CRACKERS BEAT GULLS

FINAL ★ BOX SCORE EDITION

BASEBALL

THE ATLANTA GEORGIAN

Read for Profit---GEORGIAN WANT ADS---Use for Results

VOL. XI. NO. 284. ATLANTA, GA., WEDNESDAY, JULY 2, 1913. Copyright, 1906, By The Georgian Co. 2 CENTS. PAY NO MORE.

ATLANTA	1	0	0	0	0	2	0	0	—	3
MOBILE	0	0	0	0	0	0	1	0	0	— 1

CRACKERS	r	h	o	a	e
Lang, rf	0	1	1	0	1
Welchonce, cf	2	2	4	1	0
Alperman, 2b	1	2	2	1	0
Bailey, lf	0	1	1	0	0
Smith, 3b	0	2	2	2	0
Bisland, ss	0	0	0	1	0
Agler, 1b	0	2	12	0	0
Chapman, c	0	1	5	3	0
Musser, p	0	0	0	3	0
Totals	3	11	27	11	1

GULLS.	r	h	o	a	e
Stock, ss	0	1	7	5	0
McGill, rf	0	0	0	0	0
Robertson, cf	0	1	0	1	0
O'Dell, 3b	0	1	1	2	0
Sentell, 2b	0	1	2	3	0
Schmidt, c	1	3	3	[illegible]	0
Paulet, 1b	0	1	11	0	0
Clark, lf	0	0	2	0	0
W. Robertson, p	0	0	0	1	0
Hogg, p	0	1	0	0	0
Totals	1	9	27	13	6

SUMMARY:

TWO-BASE HITS—WELCHONCE. BAILEY.
DOUBLE LAYS—WELCHONCE TO ALPERMAN.
STRUCK OUT—BY MUSSER 5.
BASES ON BALLS—OFF W. ROBERTSON1; OFF MUSSER 2
SACRIFICE HITS—O'DELL. CLARK.
STOLEN BASES—SMITH.
PASSED BALL—CHAPMAN.

PARIS, JULY 2.—AVIATOR DES MOULINAIS REAACHED VILLECOUBLAY AT 4:20 O'CLOCK THIS AFTERNOON, COMPLETING HIS RETUN FLIGHT FROM ST. PETERSBURG.

WASHINGTON, JULY 2.—THE DEMOCRATIC CAUCUS TO-DAY REJECTED THE HITCHCOCK TOBACCO TAX AMENDMENT TO THE TARIFF BILL.

CHIEF IS TOLD OF TRAFFIC IN GIRLS

Business Man Gives Names of Five Places of Vice—Says Police Were Notified.

Chief of Police Beavers Wednesday was placed in possession of starting information of an organized plan for the ruin of young girls which is said to have been formed with the connivance of the police and by them encouraged and protected.

A prominent business man was the informant. He did not make a general accusation, but entered into specific details, giving in every instance names, streets and street numbers.

The story is the most sensational brought to the attention of Chief Beavers in the police scandal which already has resulted in the suspension of eight policemen.

Detectives Put on Case.

The Chief, on receiving the details of the alleged plot for the debauching of young girls, at once placed detectives on the case with instructions to verify every charge contained in the startling communication.

Five places are mentioned by the business man. Into one of them on a principal street, almost in the heart of the city, it is alleged that two notorious women daily have decoyed from ten to twelve girls ranging in age from 12 to 18 years.

The child victims, the information states, after a few minutes are led through the rear door of this building into another house, which is described as "a well-known assignation place."

Says He Told Police.

The business man represented to the Chief that he had made complaint of the conditions to the police, but that, significantly enough, the inmates of the house were "tipped off." His conclusion was that the police themselves warned those conducting the place.

The Chief's informant told also the names of clubs where, he said, policemen and detectives were in the habit of obtaining drinks.

Chief Beavers said Wednesday that the man's story was being thoroughly investigated and that if it were found to be true the officers involved would be suspended and charges filed against them before the Police Commission.

Grand Jury Lauds Chief's Vice Crusade.

The Grand Jury's findings on the vice situation, as announced at the close of the session Wednesday afternoon, warmly commended the police department for its vice crusade and advocated a continuance along the lines that are now being followed by Chief Beavers.

The expected criticisms of certain features of the police department work in its connection with the vice problems were not forthcoming. The jurors apparently were not able to verify sufficiently the "I accuse you" proclamation of Carl Hutcheson, who openly charged that immoral resorts were receiving protection and that Chief Beavers and Chief Lanford were responsible for the condition.

The other letters and affidavits submitted to the Grand Jury purporting to show protected vice also were not of sufficient weight to warrant action. The jurors are understood to have entertained the belief that many of the communications were written for the purpose of discrediting the police and not actually with a desire to better conditions.

Chum Stabs Youth Teaching Him Blow

John Edgar, 16 years old, 81 Kennedy Street, was stabbed accidentally over the heart Wednesday afternoon by his chum, Frank Barton.

According to Edgar and eye witnesses of the affair, Barton was demonstrating to Edgar how to use a knife in a fight, when he accidentally stabbed the youth.

At the Grady Hospital, where he was taken, Edgar requested that his chum be not arrested. No arrest was made.

RACING RESULTS

AT BELMONT.

FIRST—Five furlongs: The Spirite 101 (Brady), 5, 2, even, won; Mordecai 105 (Butwell), 9-5, 7-10, out, second; Roger Gordon 109 (Wilson), 6, 2, even, third. Time 1:06. Also ran: Saton, Water Lad, Odd Cross, Small, Athletic Girl, Lancewood.

SECOND—Seven furlongs: Flying Fairy 107 (Davies), 7-5, 2-5, out, won; Sprite 107 (Karrick), 2, 3-5, out, second; Isirose 92 (Brady), 4, even, out, third. Time 1:28. Also ran: Lady Lightning.

THIRD—Six furlongs: Besom 107 (Ford), 9-5, 3-5, 1-4, won; Ella Bryson 106 (Rightmire), 2, 7-10, 1-4, second; Palaquin 112 (Butwell), 18-5, 6-5, 1-2, third. Time 1:12. Also ran: Cameyon, Ginesta, Lace.

FOURTH—1 mile; Hedge 105 (Musgrave), 3, 4-5, 1-3, won; Guy Fisher 118 (Butwell), 9-5, 3-5, 1-4, second; Reybourne 90 (Ford), 8, 5-2, even, third. Time, 1:38 4-5. Also: Yankee Notions, Kormak, Jawbone.

FIFTH—About 2½ miles; Penobscot 155 (Walker), 6-5, 2-5, out won; L'Navarre 142 (Clark), 10, 3, out second; Jim Hansen 142 (Klenk), 15, 5, out third. Time, 5:29. Also: Relluf, O'Bear.

SIXTH—Five furlongs: Orotund, 105 (Hanover), 15, 6, 5-2, won; Hypatia, 113 (Musgrove), 11-5, 4-5, out, second; Galaxy, 112 (Wolf), 4-5, 2-5, out, third. Time, :59 4-5. Crossbun, Connemara, Undaunted, Wter Lily also ran.

AT HAMILTON.

FIRST—Five furlongs: Slipper Day 105 (Buxton), 2, 3-5, 1-4, won; Dark Rosaleen 105 (Turner), 7-5, 1-2, out, second; Alai Bass 108 (Gray), 20, 8, 3, third. Time 101 1-5. Also ran: Diamond Cluster, Marion Gayety, Sandy, Ashlon.

SECOND—Six furlongs: Issy Ham 97 (Montour), 6, 8-5, 4-5, won; John Bowman 102 (Moody), 60, 20, 6, second; Battery 97 (Obert), 12, 5, 2, third. Time 1:15. Also ran: Oakland Lad, Porcupine, Old Hank, Clinton, Mausoleus, Lord Ladas.

THIRD—Five furlongs: Vandergrift 113 (Buxton), 3-2, 7-20, out, won; Southern Maid 120 (Knapp), 9-10, 1-5, out, second; The Ursher 111 (Moody), 9-10, 1-5, out, third. Time 1:00 2-5. Also ran: Silent Plate. The Ursher and Southern Maid coupled as Davies entry.

FOURTH—5½ furlongs; Honey Bee 106 (Wilson), 8-2, 8-5, 4-5, won; Theo Cook 106 (Ward), 50, 20, 10, second; Double Five 110 (Schaff), 15, 6, 3, third. Time, 1:07½. Also: Black Ch'ef, Tankard, Yorkville, Hearthstone, Jack Nunnally, Liberty Hall.

FIFTH—7 furlongs; Chester Krum 122 (Small), 9-5, 6-5, 7-10, won; Myrtle Marion 152 (Williams), 15, 6, 3, second; Daisy Platt 98 (Montour), 3, even, 1-2, third. Time, 1:27 3-5. Also: Aunt Alice, Jonquil, Burning Daylight, Reputation, Lad of Langdon.

SIXTH—7 furlongs; Miccosukee 97 (Neylon), 12, 5, 2-5, won; Ralph Lloyd 104 (Montour), 11-5, 9-10, 2-5, second; Lord Elam 128 (Knapp), 7, 2-5, even, third. Time, 1:28. Also: Orowoc, Miss Jonah, Edith Inez, Dilatory, Foxcraft, Nimbus.

SEVENTH—Mile and one-sixteenth: John Reardon 114 (Buxton), 13, 13-5, 1-4, won; Dynamite 12 (Moody), 6, 2-1, even, second; Effendi 108 (Waldron), 4, 8-5, 1-2, third. Time 1:45 4-5. Also ran: Lucky George, Superstition, Paton.

AT LATONIA.

FIRST—5½ furlongs: Dr. Samuel 109 (Callahan), 14.50, 6.00, 4.50, won; Toynbee 109 (Kederis), 7.40, 4.70, second; Harbard 112 (French), 5.10, third. Time 1:07 3-5. Also ran: Bill Combs, Old Trump, Billy Stuart, Czar Michael, Holton, Transit, Lindar, Pulsation.

SECOND—Six furlongs; Al Bloch 105 (Kirschbaum), 6.70, 4.30, 2.80, won; Nello 105 (Estep), 7.10, 3.40, second; Mother Katcham 100 (Kederis), 2.40, third. Time 1:12 3-5. Also ran: Wavering, Detrich, All Red, Cutrain Call, El Yutan, Bay of Pleasure, Beulah S.

THIRD—1 1-16 miles—Anna Reed 100 (Hyde), 8.90, 4.00, 2.50, won; Trovato 108 (Goose), 3.40, 2.40, second; Guide Post, 105 (Estep), 2.40, third. Time, 1:46 4-5. Bright Stone, Hopsack, Tackless also ran.

FOURTH—Six furlongs: Ruffles, 105 (Estep), 19.80, 8.70, 6.80, won; Pebeco, 105 (Taplin), 10.70, 6.10, second; Edith, 102 (McCabe), 7.50, third. Time, 1:13 1-5. Leo Skoiny, Harry L., O'Hagen, Sosius, Ambition also ran.

FIFTH—Six furlongs: Anna Patricia, 100 (Kederis), 5.30, 3.00, 2.60, won; Merrick, 113 (Goose), 3.90, 3.20, second; Ethelda, 111 (Callahan), 5.20, third. Time, 1:12 2-5. Cash on Delivery, Bobby Boyer also ran.

ENTRIES ON PAGE 11.

Gov. Slaton and Staff To Visit Militia Camp

Governor John M. Slaton and his staff of colonels will pay their first official visit to the camp of the Fifth Regiment at St. Simons next week, if the new Governor is enabled to leave the Capitol for a day or two during the legislative sessions.

The Fifth Regiment Band, the leading military musical organization in Georgia, will accompany the troops.

Vacations have been arranged so nearly every officer and private will be in camp. The regiment will leave next Tuesday night and be at St. Simons eight days.

Asks U. S. Pensions For Confederates

WASHINGTON, July 2.—Representative Edwards, of Georgia, today introduced a bill for the Federal Government to pension Confederate veterans and widows of Confederate veterans at the rate of $30 a month.

2 HELD FOR FRAUDS IN BANK

S. E. Smith and H. S. Miles Give $11,500 Bond Each—One Count Felony Charge.

S. E. Smith, president of the Guarantee Trust and Banking Company, and H. S. Miles, secretary and treasurer, were indicted by the Grand Jury Wednesday on charges of declaring false dividends, buying back their own stock and doing business without a proper license.

Five indictments were drawn against each of the men.

Warrants for the arrest of the two men were served upon them by Deputy Sheriff Plenie Miner and they were taken into custody at 1:35 o'clock at the banking house in Alabama Street.

Smith and Miles went to the office of Solicitor General Dorsey soon after the warrants were served on them by Deputy Sheriff Miner and sought to get a reduction of their bonds from $11,500 each. They represented this as excessive.

Of the five indictments, two are for felonies, the bonds being fixed at $5,000 on each of the felonies. The remaining three indictments charge misdemeanors, on which the bond was fixed at $500 each, totaling $11,500 for each man.

Refuse to Talk of Case.

Neither man would make any comment on the action of the Grand Jury when seen by a reporter.

The action of the Grand Jury is in the nature of a sequel to Judge John T. Pendleton's appointment last week of James Robinson as receiver for the company. An appeal was taken to the Supreme Court by the company.

Attorney Frank A. Hooper has been designated as prosecutor in the case owing to the disability of Solicitor General Dorsey. The Solicitor was disqualified from the fact that his law firm is acting as counsel for the petitioners in the case.

Long and Bitter Fight.

The return of the indictments is another chapter in one of the longest and most spirited fights in the recent history of the Fulton County Superior Court. The case was instituted by Matthew Delaney and others and the trial was entered for May 5 with the plaintiffs charging that the defendant company was insolvent as the result of fraud and mismanagement and the company contending htat it was amply solvent and able to meet all outstanding obligations.

The first important step of the plaintiffs, after the filing of their petition in court, was to serve the defendant with a notice to produce in court all its books, records and accounts and to cause the testimony of the president, secretary and chief bookkeeper to be taken under oath before a commissioner. The stenographer's transcript covered more than 600 typewritten pages.

Receiver Is Named.

On motion of the plaintiffs' counsel, the court appointed C. J. Metz as auditor of the books and records. Following the report of Mr. Metz, the plaintiffs contended that every allegation made by them had been sustained and that the business of the former Guarantee Redemption Company had, at a time when the company was insolvent, been sold to the Guarantee Trust and Banking Company for a bonus of $250,000, the greater part of which sum was paid to Smith and Miles.

The decision of Judge Pendleton declared that under the evidence, the officers of the company had been guilty of violating the trust relations imposed by its contracts and by the laws of Georgia and was unable to meet the measure of solvency fixed by the statutes of the State. The decision was formally concluded by the filing of an order granting all of the prayers of the plaintiffs and designating James D. Robinson receiver.

THE WEATHER.

Forecast for Atlanta and Georgia—Local showers. Wednesday and Thursday.

SCIPLE HELD; NEIGHBORS COMPLAIN

Young Women Mentioned in Connection Wtih Case Has Disappeared.

George W. Sciple, one of the proprietors of the Sciple Lime and Cement Company, was brought into the court of Recorder Broyles Wednesday afternoon to answer to the charge of disorderly conduct preferred at the instance of persons living in Ponce DeLeon Avenue. By agreement of the attorneys, the case was postponed until Thursday afternoon.

A pretty young woman, who engaged apartments ten days ago in Ponce DeLeon Avenue, and gave her name as Miss Myrtle Gilmer, is involved in the case. She has mysteriously disappeared since the action against Mr. Sciple was started.

Sciple was served with the copy of the charges by Policemen Allen and Brooks on the stories told by William M. Bearden, 166 Ponce DeLeon Avenue; Charles T. Turner, 162 Ponce DeLeon Avenue, and William L. Hancock, 160 Ponce DeLeon Avenue.

It is charge by Mr. Bearden that the young woman in the case engaged rooms at the residence abou' ten days ago and that at once Sciple began visiting there regularly and taking her out for automobile rides and in other ways paying her marked attentions.

His story is that last Thursday Sciple came to the Bearden home, apparently mistaking it for the Hall residence. He was told that he had come to the wrong house and went away, Bearden says. A little later he returned and again was informed of his mistake, according to Bearden. The affair was then reported to the police.

It is supposed to have been on the same night that a scene occurred in the home when Sciple is said finally to have found his way there and engaged in an altercation with young man who was calling on a young lady.

The following Monday night, after it was learned that the circumstances had been reported to the police, Sciple's auto is said to have driven up to the residence and taken away the the trunk of Miss Gilmer. A few minutes later the young woman left and has not been located by the officers.

The agreement for a postponement was reached between the attorneys in the case because of the unwillingness of Assistant City Attorney W. D. Ellis to proceed with the trial at this time because of the pressure of other court business.

Rain Promised to Lessen Heat Wave's Force; 85 at Noon

"Showers to-night or Thursday," is the official weather forecast.

Except for the temporary drop attendant upon the rain there will be no lessening of the temperature. The heat wave continues all over the country, Atlanta being less affected than most other cities.

Temperatures at noon Wednesday was 85, and at 1 o'clock, 87. The day's maximum will not exceed 89 or 90.

Temperatures during the day follow: 5 a. m., 72; 6 a. m., 73; 7 a. m., 74; 8 p. m., 77; 9 a. m., 78; 10 a. m., 80; 11 a. m., 83; noon, 85; 1 p. m., 87.

The sun rose at 4:31 a. m. and will set at 6.53 p. m.

Ollie Taylor Given Freedom on Parole

Ollie Taylor, the boy who attracted attention all over the country when the Supreme Court of Georgia was requested to reduce his sentence for stealing a bottle of soda pop, was granted a parole Wednesday afternoon by the Bounty Board of Commissioners.

Six other boys were paroled on recor.mendation of Superintendent T. A. E. Means, of the Industrial School. If the boys behave, the parole will be extended indefinitely.

SOUTH ATLANTIC LEAGUE

AT SAVANNAH—
JACKSONVILLE— 000 000 10. - - - .
SAVANNAH— 100 000 00. - - - .
Wilder and Parnell; Poole and Giebel. Umpire, Moran.

AT COLUMBUS
CHARLESTON— 020 000 ... - - - .
COLUMBUS— 010 000 ... - - - .
Taylor and Manfee; Weidell and Thompson. Umpire, Leary.

AT MACON—
ALBANY— 500 00. ... - - - .
MACON— 115 00. ... - - - .
Stewart and Colby; Voss and Reynolds. Umpires, Barr and Pender.

EMPIRE LEAGUE

AT CORDELE—
VALDOSTA— 030 401 0.. - - - .
CORDELE— 000 200 1.. - - - .
Gordon and Pierre; Edison and Eubanks. Umpire, McAfee.

FIRST GAME.
AT WAYCROSS—
AMERICUS— 000 200 1 - 3 6 1
WAYCROSS— 000 000 0 - 0 7 1
O'Brien and Shuman; Pratt and Manchester.

SECOND GAME.
AMERICUS— 000 000 0 - 0 4 2
WAYCROSS— 000 111 X - 3 5 0
O'Brien and Shuman; Fucish and Manchester.

AT THOMASVILLE—
BRUNSWICK— 000 000 ... - - - .
THOMASVILLE— 010 312 ... - - - .
Hartner and Moran; Day and Dudley. Umpire, Morton.

INTERNATIONAL LEAGUE.

Score:		R.	H.	E.
Jersey City	015 004 10	11	13	3
Providence	500 010 00	6	11	3

Manzer, McHale and Blair; Bailey, Reisigle and Onslow. Umpires, Bierhalter and Finneran.

Score:		R.	H.	E.
Buffalo	000 010 000	1	6	1
Toronto	300 000 014	4	5	1

Frill and Gowdy; Brown and Bemis. Mullin and Kelly.

Score:		R.	H.	E.
Rochester	100 001 000	2	9	1
Montreal	000 001 000	1	5	1

Hughes and Jacklitsch; Smith, Burns and Madden. Umpires, Hayes and Carpenter.

FEDERAL LEAGUE.

Score:		R.	H.	E.
Kansas City	002 000 000	2	6	1
Pittsburg	101 200 01x	4	11	0

Hope and Hicks; Syms and Murray. Umpires, Wilson and Flaherty.

CAROLINA LEAGUE.

Score:		R.	H.	E.
Raleigh	000 100 000	1	5	1
Asheville	110 000 10x	3	8	1

Myers and Ledgate; Waymack and Milliman. Umpire, Dignan.

Score:		R.	H.	E.
Greensboro	010 000 000	1	3	0
Durham	013 000 00x	6	9	2

McKelthan and Coveney; Yow and Ulrich. Umpire, McBride.

AMERICAN ASSOCIATION.

Score:		R.	H.	E.
Minneapolis	100 000 600	7	9	3
St. Paul	001 001 000	2	4	1

Patterson and Owens; Reagin and James. Umpires, Murray and Connolly.

Score:		R.	H.	E.
Columbus	200 002 000	4	6	0
Indianapolis	000 000 000	0	0	2

Davis and Smith; Kaiserling and Livingston. Umpires, Irwin and Westervelt.

Score:		R.	H.	E.
Kansas City	000 000 011	2	4	3
Milwaukee	000 010 20x	3	1	0

Vaughn and O'Connor; Watson and Hughes. Umpires, O'Brien and Chill.

Score:		R.	H.	E.
Louisville	230 001 000	6	10	0
Toledo	000 000 000	0	9	1

Powell and Clemons; Schlitzer and Krueger. Umpires, Handiboe and Johnstone.

VIRGINIA LEAGUE.

Score:		R.	H.	E.
Newport News	000 000 001	1	3	2
Petersburg	021 000 00x	3	9	3

Barton and Matthews; Hedgepath and Brennegan. Umpires, Kelly and Clarke.

LORIMER'S AIDE WEDS.

CHICAGO, July 2.—The marriage license of Lee O'Neil Browne, Legislator of Ottawa, La Salle County, and Miss Nellie Riordan, of Ottawa, was recorded to-day.

ONE RUN FOR CRACKERS IN FIRST

Musser Faces Robertson in Final Game of Series at Mobile.

MOBILE, ALA., July 2.—Billy Smith sent Paul Musser to the mound in the final game of the series with the Gulls here this afternoon. Mike Finn called upon W. Robertson to do the hurling for the home team. The Crackers drew first blood by scoring one run in the first inning.

THE GAME.

FIRST INNING.

Long beat out a slow grounder to short for a hit. Welchonce grounded to Paulet, forcing Long at second. Alperman singled to left, and Welchonce went to second. Bailey popped to Stock. Smith singled to center, scoring Welchonce, Alperman went to third and Smith took second on the throw to the plate. Bisland went out O'Dell to Paulet. THREE HITS, ONE RUN.

Stock walked. McGill also walked. D. Robertson lined to Welchonce, who threw to Alperman, doubling Stock off second. McGill out stealing, Chapman to Alperman. NO HITS. NO RUNS.

SECOND INNING.

Agler singled to right. Chapman grounded to Stock, forcing Agler at second. Musser grounded to O'Dell, forcing Chapman at second. Long grounded to Sentell, forcing Musser at second. ONE HIT, NO RUNS.

O'Dell singled to left, and went out stealing, Chapman to Alperman. Sentell singled to right. Schmidt singled to left, and Sentell went to second. Paulet fanned. Clark grounded to Smith, forcing Sentell at third. THREE HITS, NO RUNS.

THIRD INNING.

Welchonce singled to left. Alperman went out, Sentell to Paulet. Welchonce went to second. Bailey went out to Paulet, unassisted, Welchonce went to third.. Smith went out, Stock to Paulet. ONE HIT, NO RUNS.

W. Robertson fanned. Stock filed to Welchonce. McGill went out to Agler unassisted. NO HITS, NO RUNH.

FOURTH INNING.

Bisland went out Stock to Paulet. Agler singled past second. Chapman popped to O'Dell. Musser popped to Paulet. ONE HIT, NO RUNS.

D. Robertson beat out a slow bunt for a hit. O'Dell sacrificed, out Musser to Agler, D. Robertson went to second, and went to third on a passed ball. Sentell fanned. Schmidt fanned. ONE HIT, NO RUNS.

FIFTH INNING.

Long popped to Stock. Welchonce popped to Stock. Alperman filed to Clark. NO HITS, NO RUNS.

Paulet singled past third. Clark sacrificed, Chapman to Agler. W. Robertson fanned. Stock out, Smith to Agler. ONE HIT, NO RUNS.

SIXTH INNING.

Bailey popped to Paulet. Smith singled to left. Bisland filed to Clark. Smith stole second. Agler walked. Chapman out, W. Robertson to Paulet. ONE HIT, NO RUNS.

McGill filed to Long. D. Robertson was safe when Long dropped his swat to right. O'Dell out, Smith to Agler. D. Robertson went to second. Sentell filed to Welchonce. NO HITS, NO RUNS.

SEVENTH INNING.

Musser popped to Stock. Long popped to Schmidt. Welchonce doubled to right. Alperman singled to left, scoring Welchonce. Alperman went to third when the throw to the plate bounded over Schmidt's head. Bailey doubled to right, scoring Alperman. Smith was out, Stock to Paulet. TWO RUNS, THREE HITS.

Schmidt singled over short. Paulet popped to Agler. Clark out, Musser to Agler. Hogg batting for W. Robertson, singled to center, scoring Schmidt. Stock singled over second. McGill out, to Agler unassisted. ONE RUN, THREE HITS.

EIGHTH INNING.

Hogg went in the box for the Gulls. Bisland out, O'Dell to Paulet. Sentell threw out Agler. Chapmansingled to right. Musser forced Chapman at second to Stock unassited. ONE HIT, NO RUNS.

D. Robertson out, Musser to Agler. O'Dell out, Bisland to Agler. Sentell popped to Smith. NO HITS, NO RUNS.

FLIES ACROSS LAKE MICHIGAN.

CHICAGO, July 2.—Jack Villas with William Bastar, a passenger, yesterday flew across Lake Michigan. He flew from St. Joseph, Mich., to Chicago, approximately 60 miles.

SOUTHERN LEAGUE

AT MONTGOMERY—
CHATTANOOGA ..... 000 000 000 - 0 5 1
MONTGOMERY ..... 002 000 00X - 2 6 0
Howell and Street; E. Brown and Gribbens. Umpire, Stockdale.

AT MEMPHIS—
NASHVILLE ..... 010 000 0.. - - - .
MEMPHIS ..... 000 300 0.. - - - .
Breckinridge and Gibson; Harrell and Snell. Umpires, Fifield and Snell.

Birmingham-New Orleans, no game; rain.

NATIONAL LEAGUE

AT BROOKLYN—
BOSTON ..... 101 100 000 - 3 10 6
BROOKLYN ..... 290 211 00X - 15 14 3
Tyler and Rariden; Ragon and Mille r. Umpires, Klem and Orth.

AT PHILADELPHIA—
NEW YORK ..... 003 310 001 - 8 17 1
PHILADELPHIA ..... 000 200 110 - 4 13 1
Mathewson and Meyers; Chalmers and Killifer. Umpires, Rigler and Byron.

AT CINCINNATI—
ST. LOUIS ..... 010 100 031 - 6 10 0
CINCINNATI ..... 300 000 100 - 4 8 3
Burke, Perritt and Wingo; Harter a nd Kling. Umpires, Brennan and Eason.

AT CHICAGO—
PITTSBURG ..... 000 100 120 - 4 10 3
CHICAGO ..... 000 020 31X - 6 8 0
Adams and Coleman; Humphreys and Archer. Umpires, Quigley and Emslie.

AMERICAN LEAGUE

AT BOSTON—
WASHINGTON ..... 103 000 001 - 5 6 1
BOSTON ..... 000 000 000 - 0 3 4
Boehling and Henry; Moseley and Carrigan. Umpires, McGreevy and Connolly.

AT DETROIT—
CHICAGO ..... 002 002 001 - 5 10 4
DETROIT ..... 000 700 00X - 7 9 1
Benz and Schalk; Lake and McKee. Umbpires, Evans and Sheridan.

AT NEW YORK—
PHILADELPHIA ..... 003 001 202 - 8 13 2
NEW YORK ..... 200 000 023 - 7 13 3
Bender and Schang; Ford and Sweeney. Umpires, Deneen and Egan.

FIRST GAME.
AT ST. LOUIS—
CLEVELAND ..... 000 000 100 00 - 1 6 1
ST. LOUIS ..... 010 000 000 01 - 2 5 3
Mitchell and O'Neill; Hamilton and Agnew. Umpires, Hildebrand and O'Loughlin.

Notice To Public

The Business Office of Hearst's Sunday American and Georgian, formerly temporarily located at 35 Peachtree Street, has been moved to its new permanent quarters in the Silvey Building on Edgewood Avenue, just east of Peachtree Street. ∴ ∴ ∴ ∴ ∴ ∴

'PURE SHOE' BILL BEFORE STATE SENATORS

Another Measure Would Make the Sale or Exchange of Pistols Misdemeanor.

Among the measures introduced in the Georgia Senate Wednesday was a "pure shoe" bill and a bill to prevent the sale of pistols. The first was introduced by Senator J. T. Peyton, of the Thirty-first, and the last by Senator W. E. H. Searcy, Sr., of the Twenty-sixth.

Senator Peyton's "pure shoe" bill prohibits the sale of boots and shoes as of leather construction when other material is substituted, unless the substitution is placarded in plain print on the box. Violation is made a misdemeanor. The bill was referred to the committee on agriculture.

Senator Searcy's anti-pistol bill makes the sale or exchange of a pistol a misdemeanor. It was referred to the Committee on Special Judiciary.

Many Bills Offered.

Other bills introduced were:

By Senator Peyton—Providing for the appointment of a commission of five members to receive offers for the sale or exchange of the Executive Mansion, and for a new site, and to report to the present General Assembly; amending the act of 1911, regulating the sale of fertilizer; creating a department of public roads and highways, with a commissioner at $3,000 salary; amending the code to correct census figures rendered inaccurate by the creation of new counties.

By Senator Taylor—Constitutional amendment creating Atkinson County.

By Senator McNeil—Permitting solid trains of perishable freight or live stock to operate on Sunday.

By Senator Kea—Making it a misdemeanor for contract farm laborers to breach their agreement except for providential causes.

New County Asked.

By Senator Watts—Constitutional amendment creating Griggs County.

By Senator Elkins—Requiring publication in newspapers of monthly and quarterly itemized expenditures of county and municipal disbursing officers.

By Senator McNeil—Creating juvenile courts, regulating treatment and control of dependent and delinquent children and providing for separation of youthful from adult prisoners; preventing erection of tanks, bridges, mail cranes or other structures along railroad tracks with a clearance of less than eight feet.

The Senate will meet at 10 o'clock Thursday morning. After a short session it will adjourn until Monday.

Striker on Trial As Train Wrecker

JACKSON, MISS., July 2.—Harvey Farish, formerly employed by the Illinois Central Railroad as a car repairer, was placed on trial in the Hinds County Circuit Court to-day on a charge of attempting to wreck a train in September, 1911.

Walter Scott, a negro boy indicted jointly with Farish, entered a plea of guilty when arraigned to-day. In his confession he implicated Farish.

Read "The Ghost Breaker." It's a thrilling story. Begins tomorrow on The Georgian's magazine page.

Despondent?

Have you frequent headaches, a coated tongue, bitter taste in the morning, "heartburn," belching of gas, acid risings in throat after eating, stomach gnaw or burn, foul breath, dizzy spells, poor appetite?

A torpid liver is the trouble in nine cases out of ten

Dr. Pierce's Golden Medical Discovery

is a most efficient liver invigorator, stomach tonic, bowel regulator and nerve strengthener.

Your Druggist Can Supply You

The Georgian-American Pony Contest
VOTE COUPON

Hearst's Sunday American and Atlanta Georgian
PONY CONTEST VOTE COUPON
5 VOTES
NOT GOOD AFTER JULY 15, 1913.

Vote for .....

Address .....

CARRIERS' AND AGENTS' BALLOT.

Hearst's Sunday American and Atlanta Georgian
Pony Contest Coupon
5 VOTES NOT GOOD AFTER JULY 15, 1913.

Vote for .....

Address .....

SCHOOL BOYS' AND GIRLS' BALLOT.

HOUSE UNSEATS TWO MEMBERS, 135 TO 37

Close Fight Looked for Does Not Develop, Although the Debate Is Warm.

The House of Representatives by a vote of 135 to 37 to-day unseated Representatives McArthur, of Wheeler, and Browning, of Bleckley.

The two were named in special elections to represent their two newly created counties. A special committee declared they were unconstitutionally elected, and could not be seated without endangering the entire proceedings of the General Assembly. The members under fire made a brave fight to hold on to their seats and for a time it looked as if there was a fair chance that the House might retain them.

The acts creating Wheeler and Bleckley ran the total membership of the House to 186. The Constitution says it must not exceed 184. This, together with the illegal manner of McArthur's and Browning's elections, turned the scale against them.

Hard Fight Made.

The fight to save McArthur and Browning was the first big fireworks display of the present session.

Olive of Richmond, Myrick of Chatham and Pickett of Terrell made forceful and eloquent speeches in behalf of the members whose seats were challenged. Slater of Bryan, Hardeman of Jefferson and Blackburn of Fulton were equally as insistent upon unseating them. For two hours Wednesday the debate raged.

This is the first case of the kind ever thrashed out in the Georgia Legislature, and it undoubtedly will affect the many new county propositions profoundly.

Such new ones as are admitted at the present session will be admitted under conditions radically different from those prescribed for Wheeler and Bleckley.

Will Remedy Defect.

The two counties denied representation in the present Legislature may send representatives to the next, as there will be time to remedy the present difficulty. At the present session they will be represented by the representatives from Montgomery and Pulaski, the two counties from which they were taken.

Personally the two ousted members have many friends, and the House undoubtedly would like to have seated them, if it might have seated them legally.

City Sends Barges After Cheap Coal

MOBILE, July 2.—The barge J. H. Barnhard, the first of the fleet to be operated between New Orleans and the Tuscaloosa coal fields, with a view of reducing 50 per cent the cost of coal in New Orleans, will arrive here this afternoon.

The barge was met in the lower bay by a committee from the Chamber of Commerce and Business League on a special boat and escorted to the city, where a reception was held.

CHURCH SCANDAL STIRS MACON SOCIETY

Investigation Made of Alleged Intimacy Between Choir Leader and Church Worker.

MACON, July 2.—Church people here are greatly agitated to-day over the investigation by the executive committee of the First Christian Church into the alleged intimacy of two of its most prominent members—Professor Frank M. Charlton, leader of the choir, and Mrs. Marvin Lee Lester, secretary of the Ladies' Aid Society.

The alleged improper conduct as charged by two neighbors of Mrs. Lester, Mrs. J. W. Jenkins and Mrs. Alma Armstrong, is said to have occurred on the night of June 5, when a telephone conversation between the professor and Mrs. Lester was overheard by Mrs. Jenkins, it is alleged.

According to Mrs. Jenkins, who is on the same telephone line with Mrs. Lester, Professor Charlton asked Mrs. Lester if Mr. Lester were in.

Pair Watch for Professor.

Upon the reply of Mrs. Lester that he was not in, Mrs. Jenkins says Professor Charlton said: "How about coming around, then?"

Mrs. Jenkins claims she called Mrs. Armstrong over and together the two watched for Professor Charlton's arrival. He came to the corner of the Lester house, she claims, and then went back and turned up the alley, where he started to enter the Lester side gate. Mrs. Jenkins says she screamed "burglar" and called Mrs. Lester, who replied that there wasn't any burglar there, and cut off.

Nothing further was heard of the "burglary" until June 21, when The Macon News published an anonymous story of the affair using the names A., B., C. Copies of the paper were then mailed anonymously to Mr. Lester and Mrs. Charlton, and the church investigation followed on Saturday last, when certain of the parties were summoned to appear.

Four Elders Make Inquiry.

Members of the committee, composed of four elders of the church, Lenoir M. Erwin, Orrin Erwin, H. W. Roper and A. M. Smith, said to-day that the investigation probably would be completed the latter part of this week. The committee will then report its findings in open meeting to the church congregation, which will vote on the guilt of the parties concerned.

If proved guilty, members of the committee say, both Professor Charlton and Mrs. Lester will be ousted from the church. On the other hand, if proved not guilty, the parties will be vindicated in open meeting and the church cleared of the charges which have been placed against two of its most prominent members.

Will Be No Whitewash.

Lenoir M. Erwin, member of the investigating committee and United States Commissioner here, and Rev. Leroy M. Anderson, pastor of the church, declared to-day that there would be no whitewash of the affair; that the charges were being sifted to the bottom, and the real truth would be brought out in open meeting, as is customary in the Christian Church.

"If the parties are guilty as charged," said Rev. Mr. Anderson, "they will be dealt with accordingly, but if they are not guilty of the charges the church will protect them. In neither case, however, will this be done secretly, for the laws of our church provide for action by the congregation as a whole in such cases.

Wanted Names Published.

"There will be no whitewash, and if any publication of the matter is made I demand that the names of the parties, the name of the church and the pastor be used."

Mr. Erwin, who is taking an active part in the investigation, made the same statements in substance. He said both sides of the matter were being investigated fully, and no stone would be left unturned to bring out the true facts in the case.

Professor Charlton and Mrs. Lester deny the charges vigorously, and in this they are supported by Mr. Lester and Mrs. Charlton. Each declares that a full investigation of the matter is courted.

Libel Suits Threatened.

Mr. Lester said Tuesday night he would consult with his attorney, Claud Estes, Wednesday, to consider filing suit against the parties who have made the charges against his wife for malicious slander.

Professor Charlton also is considering filing such a suit, according to his statement.

Professor Charlton has established what he claims is an alibi. When seen Tuesday night he declared that the charges were absolutely false; that he left the church on the night in question after 8:30 o'clock, met Miss Edith Howell, the church organist, at Oglethorpe Street, spoke to her, and then walked on to his home on Rembert Avenue. Mrs. Jenkins claims she saw Professor Charlton at the corner of the Lester home about 9 o'clock.

Mrs. Lester Charges Malice.

Mrs. Lester also denies the charges in most vigorous terms. She declared Tuesday night that she did not talk to Professor Charlton over the phone as alleged by Mrs. Jenkins, and did not see him at all.

The charge of Mrs. Jenkins and others, she says, is simply a case of malicious slander, as she has had nothing to do with Mrs. Jenkins for more than a year.

"My home life," declared Mrs. Lester, "has been one of the happiest on record, I suppose—there has never been anything even bordering on scandal in my family. My husband has been kind to me and has been with me constantly almost since we were married. For four years he never left me alone at night.

"As for Professor Charlton and his family, we have simply been good friends. He often drops by to sing and play for us, and our relations have been just what the relations of members of the same church usually are. I love his wife dearly, and we all are the best of friends."

IVY STREET WORK IS DELAYED BY CONSTRUCTION ERRORS; CITY LAGS

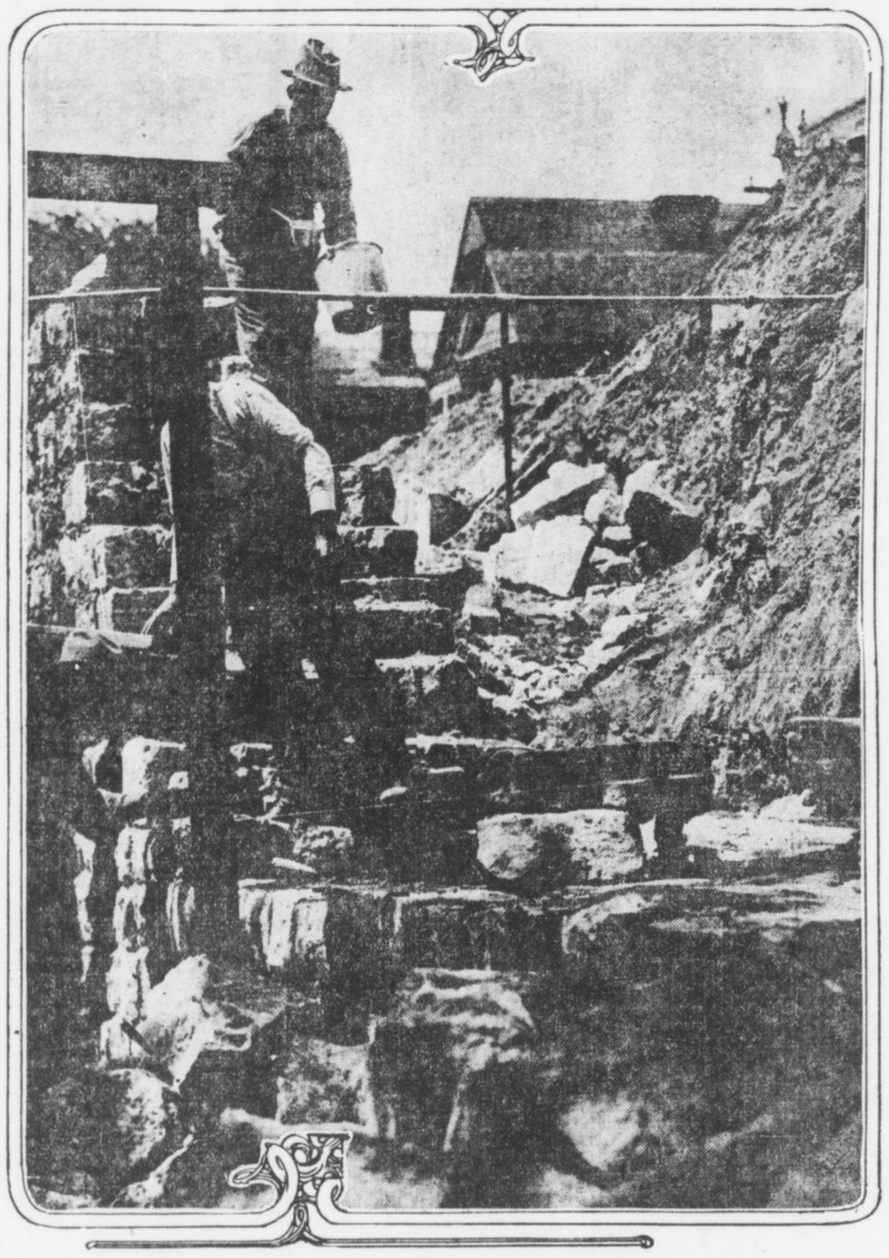

Where workmen are repairing the Ivy Street retaining wall which crumbled because of faulty construction. It was necessary to remove all the earth which had been filled in, resulting in long delay in the completion of the city's part of the work.

County Is Ready to Start Paving, but Must Wait on Slow Municipal Gangs.

So many complaints about the slow progress of the work on Ivy Street have come to The Georgian that an investigation has been made.

Nearly 400 feet of the retaining wall, averaging eight feet, proved to be faultily constructed and was torn down and is being rebuilt at a cost of several thousand dollars.

After six months on the work on this street the city construction department still is laying a sewer on the south end.

Shelby Smith, chairman of the County Commissioners, made this statement:

County Ready to Pave.

"The county has agreed to repave that street. We would have completed the work long ago if the city and the public utility corporations had turned it over to us. We are ready to begin the work at once if they will get out of our way."

Since the work of regrading Ivy Street was begun last January the residents of the street have been almost totally deprived of its use. They have been confronted with the same slow progress that marked the Peachtree Street regrading, the Marietta Street repaving, and various other municipal improvements.

One cause of delay on Ivy Street was obvious—the crumbling of about 400 feet of wall on the east side of the street between Harris and Peachtree Streets. Assistant Chief of Construction W. S. Hansel said of it:

"It is my opinion that the giving away of this wall was due to trying to be too economical. We did not go deep enough with our foundations."

Car Question in Dispute.

The fill of hundreds of wagonloads of dirt has had to be dug out that the wall might be rebuilt. Property owners on the street declare they can see no excuse for such an error.

A dispute has arisen over whether the Georgia Railway and Power Company shall relay the trolley car tracks on this street. Some of the property owners desire that it be made a boulevard for light conveyances only. But North Side residents have registered a forceful protest against the change. They declare it will send the Piedmont Avenue and Pine Street cars down through the negro section of the city, and this they do not want.

This question is hanging fire in the hands of a special committee of Council.

The residents of the street declare that they have to suffer enough inconvenience with efficient methods of construction, and they are bitter against any needless delays. Property owners paid into the City Treasury $30,000 to help defray the cost of the work. The county did the regrading.

Big Lumber Concern Bid in for $77,000

AUGUSTA, July 2.—The first mortgage bondholders of the Perkins Manufacturing Company purchased the real estate, buildings and machinery at public outcry for $66,000, representing the amount of outstanding first mortgage bonds and accrued interest. The live stock, wagons, lumber, etc., were purchased by Jacob Phinizy for $11,000.

The Perkins Manufacturing Company went into bankruptcy nearly a year ago. It was one of the largest lumber concerns in this section.

Gainesville Man Is Named U. S. Marshal

WASHINGTON, July 2.—The following nominations were sent to-day to the Senate by President Wilson:

Jeremiah Meterer, of Washington, to be United States judge for the Western District of Washington, and Howard Thompson, of Gainesville, Ga., to be United States Marshal, Northern District of Georgia.

100 Black Hats
Desirable Shapes
$1.00 Each
MRS. C. H. SMITH,
115 Peachtree St.

Spend your Fourth at Jester's Old Mill. Boating, bathing and fishing. Dancing from 4:30 until 11. Fireworks, 8:30. A 40-passenger auto will leave Five Points at 9:30 a. m. and 3:30 p. m., returning 5:30 and 11. Round trip $1.00. Everybody come in automobile.

GEORGIA MAN IN RAGE, SHOOTS UP COURT

G. E. Green, of Sylvania, Attempts to Slay Prisoner on Trial in Tampa, Fla.

TAMPA, July 2.—The Hillsville tragedy on a small scale came near being enacted her to-day when G. E. Green, of Sylvania, Ga., tried to kill W. E. Mattox, on trial in the county court charged with having assaulted Green's niece. Green narrowly missed County Judge Whitaker, former Justice Parkhill, of the Supreme Court; Mattox, the prisoner, Attorney Bailey and several others. Three shots were fired before Dputy Sheriff Will Woodward could get hold of Green and choke him into submission. No one was hit, though Green was not ten feet from Mattox when the shots were fired. Green was taken to the county jail, where he has not as yet made a statement.

Mattox is charged with mistreating Hazel Otto, a fourteen-year-old niece of Green, and also related to Mattox's wife. Mattox is 52 years of age. Green is about 27.

The case was called for trial today. Mrs. Mattox and the girl were missing. This had been reported to the court, with the suspicion that perhaps Mrs. Mattox had spirited the girl away.

Green, Enraged, Shoots.

Judge Whitaker had just postponed the case to July 10 and was marking it on his calendar when Green turned loose.

"Damn you, I'll get you," he shouted.

With features contorted with rage until he looked like a wild man, he began to shoot. So excited was he that the first shot went into the ceiling. The second made a hole in the wall back of Mattox, and the third went through a law book on the table under which Mattox, by this time, was hiding. Deputy Woodward and others grabbed Green and prevented his firing other shots. They hurried him to jail.

Judge Whitaker hid behind the iron door of his safe, Attorney Bailey and the prisoner went under the table and Judge Parkhill dropped out of a convenient window.

Believed Threat Carried Out.

The courthouse is on the main corner of the city's most prominent business street and hundreds of people gathered. Threats or repeating the Hillsville affair had been made by Mitchell Anderson, now being tried in the circuit court for murder and many thought his friends were shooting up the courthouse.

Anderson is charged with the murder of his father-in-law, J. L. Wread, at Nichols, April 8.

Testimony as to the threats was given to-day by Percy Jones, a former lawyer, now in jail for shooting his sister-in-law at Fort Myers some time ago. Jones testified that Mitchell said to him in jail:

"If I am convicted I will repeat the Allen shooting at Hillsville. I have friends in the courtroom, who are armed and are prepared to go any length to help me. I shall escape, but before I go will kill Irwin Stewart. I'm not the man who killed old man Wread, but I know who did."

Anderson's brother and other kinsfolk have been in court since the opening of the trial several days ago. They have the reputation of being hot tempered. Sheriff Spencer and Judge Robles will see that no arms are brought into court. Stewart is the chief witness for the State.

YOUR NERVES NEED
Horsford's Acid Phosphate
Especially recommended for physical and mental exhaustion, nervousness and insomnia. Adv.

Funeral Designs and Flowers
FOR ALL OCCASIONS,
Atlanta Floral Company,
455 EAST FAIR STREET.

FRANK IS WILLING FOR STATE TO GRILL HIM

Accused Man Declares He's Anxious Even for Prosecution to Cross-Examine.

Surpassing in interest any of the other testimony at the trial of Leo M. Frank will be the story related on the stand by the accused man himself. That Frank will make a detailed statement of his movements on the day that Mary Phagan was murdered is regarded as one of the certainties of the trial.

It was learned Wednesday that Frank was desirous of going even further than this by being sworn and submitting to a cross-examination by the attorneys for the prosecution. He will request his lawyers, Luther Z. Rosser and Reuben R. Arnold, that the privilege of cross-examination be extended the State.

The defense consistently has refused to divulge any of the details of its plans for the trial and for this reason it is impossible to say positively that Frank will be cross-examined. That it is not at all improbable, however, is indicated by the readiness with which Mr. Rosser permitted Frank to go before the Coroner's inquest and answer every question that was propounded to him.

"I was so convinced of his innocence," said Mr. Rosser at that time, "that I didn't hesitate an instant in giving consent to any sort of an examination that they might give him."

As grueling and searching as was the inquisition before the Coroner's jury, the ordeal at the trial will be much more severe. At the inquest Frank was interrogated by a Coroner who was merely seeking enough evidence to warrant the holding of Frank, along with Newt Lee, to the Grand Jury.

At the trial Frank will be confronted by two trained and hostile lawyers who have announced their conviction that he is the man guilty of the murder of Mary Phagan.

Mountain Excursion
Western North Carolina.
Land of the Sky and Sapphire Country.
Thursday, July 10.
$6.00 Round Trip $6.00
Return limit July 20.
SOUTHERN RAILWAY

A TALE OF
GRIPPING
INTEREST

Jack London's
The Scarlet Plague

IN NEXT
Sunday's American

IT'S IN
The Free Fiction Magazine

Order it from your dealer to-day or call Main 8000, either phone -:- -:- -:-

FOR THE BABY

Start a savings account for the baby—now.

There's nothing so comforting as the protection of the child through a substantial and growing bank account with the

TRUST COMPANY OF GEORGIA

Strongest State Bank
In the South

Capital and Surplus $1,800,000.

4 PER CENT COMPOUNDED SEMI-ANNUALLY

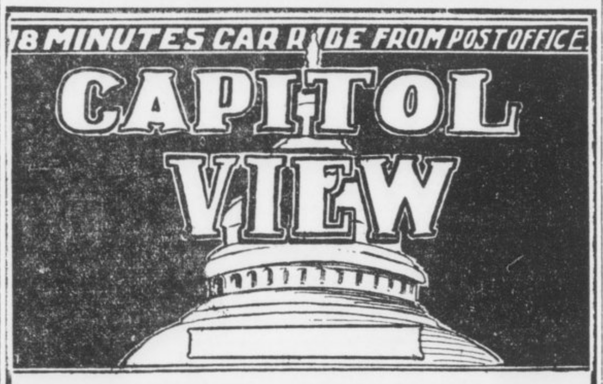

Buy a Home---on Our Divided Payment Plan!

THE REASON why we can sell you a HOUSE and LOT, below the usual price, is because we do a very large building business—therefore, we buy materials in large quantities—and have other advantages that we could not enjoy if we did not do so large a business.

Our terms, too, are very attractive—we will sell you a splendid home—on very easy terms, namely $100 down, and as little as $21 a month. No mortgage to assume.

We have several new houses at CAPITOL VIEW—and they are now ready for occupancy. Look them over—you'll surely want one of them on our DIVIDED PAYMENT PLAN! Or, if you prefer a house built to order, we will do it for you—on easy terms. Of course, you know that CAPITOL VIEW is inside of Atlanta's city limits—only an 18-minute street car ride from the POSTOFFICE.

For full information phone—or call at our office.

W. D. BEATIE, 207 Equitable Building
Bell, Main 3520 Atlanta Phone 3520

TELLS HOW HE MASKED AS CONGRESSMAN IN PLOT TO 'GOLD BRICK' WALL ST.

WASHINGTON, July 2.—The mysterious impersonator who, it is alleged, has been trying to gold brick Wall Street operators into doing his bidding through the use of the names of prominent Representatives and Senators was discovered to-day by the Overman lobby investigating committee in the person of David Lamar, of New York.

Lamar swaggered to the witness stand and calmly admitted he had used Representative Riordan's name, without the Representative's consent, when endeavoring to have Judge Robert R. Lovett, chairman of the board of directors of the Union Pacific Railroad, engage his friend Edward Lauterbach as an attorney.

Lamar made his admission without a sign of hesitation. He seemed to think the matter a joke.

Used Name on Telephone.

"Yes, I used the name of Representative Riordan," said Lamar, "in trying to get into telephonic communication with Judge Lovett. The judge was not there, and so I did not talk with him. But I left a message with his secretary to the effect that Congressman Riordan, of New York, thought that Lauterbach could be of very considerable service to the Union Pacific in settling the suits growing out of the dissolution of the Union Pacific and Southern Pacific.

"I stated that Lauterbach did not want money; he simply wanted to offer his services as a friend."

"How did you happen to select the name of Representative Riordan?" asked Chairman Overman.

"Oh, it just came to me," replied the witness carelessly.

On being pressed by Senator Nelson, Lamar admitted that he also had used Riordan's name in attempting to converse with Maxwell Evarts. Evarts was timid, he said, and his attempt was without success.

Felt Sorry for Lauterbach.

The committee wanted to know whether there were any other conversations in which the names of other Representatives and Senators were used.

"I do not remember any," replied Lamar, "but I dare say if there were someone will come forward and tell about them."

Lamar denied he had ever threatened or that he had ever sought to bribe those with whom he talked when impersonating a national legislator. He said he tried to get Lauterbach retained as a Union Pacific attorney because he was sorry for Lauterbach because of the enmity borne him by Kuhn, Loeb & Co. and Mortimer Schiff.

Impersonated A. Mitchell Palmer.

Lamar said he talked over the telephone with Lewis Cass Ledyard, representing himself to be Representative A. Mitchell Palmer, of Pennsylvania. He said he impersonated Palmer because that member was supposed to have great influence with the new Administration.

Lamar said he advised J. P. Morgan to settle the strike of 1908, but Morgan refused. Lamar went to work on his own initiative to settle it after the coal companies refused President Roosevelt's request to conclude the strike.

Lamar said that as a result of conferences with Senator Platt, Governor Odell and Senators Penrose and Quay, the mine presidents were told they must settle the strike or a special session of the New York Legislature would annul their charters. This angered the Morgan interests. J. P. Morgan told Lamar his business associates criticised him for meeting Lamar. The money king told Lamar to meet him at his library or house thereafter.

Calls Pacific Case a Farce.

Lamar denounced as a farce the change of securities in the Pacific dissolution case.

"Here is a Government conferring with representatives of corporations, no one knows what is being done, the Attorney General is uncertain and says that a tentative plan must be evolved to be discussed later, and while the experts of the corporations are engaged on their side the department sends an office boy to look after the Government's interest. They cut the poor booby to pieces in fifteen minutes."

Senator Cummins demanded the name of the representative of the Department of Justice, and Lamar said it was G. Harold Todd.

Senator Overman broke in with a question which led to the most dramatic incident of the day.

"How old are you?" he asked.

"I am modest about it, but I am 50," replied Lamar.

"Are you a Jew?"

"I am a Methodist," replied Lamar.

Withholds Real Name.

"Is David Lamar your original name?" continued Overman.

"No."

"What was your name?" demanded the chairman.

Lamar was silent a moment, then replied that while he did not wish to be discourteous, he wanted time to think it over.

"I have used many names," he said. "I have been known for more than twenty years as David Lamar."

Under this assumed name he enjoyed, according to his testimony, the personal friendship of J. P. Morgan, James R. Keene, Russell Sage and other powerful financial men.

"Did you ever at any time impersonate any other Congressman than you have mentioned?" asked Chairman Overman.

"Oh, Lord! I suppose so," replied Lamar. "I don't know."

Heard Himself Denounced.

Senator Nelson then said: "It seems to me that you regarded Lauterbach as a sort of John the Baptist who was to put J. P. Morgan & Company in touch with the Democratic party."

"That's it exactly," answered Lamar.

L. C. Ledyard, of New York, then asked permission to examine the witness. This being granted, Ledyard asked:

"Did I tell you what I thought of David Lamar when you impersonated Mitchell Palmer over the phone to me?"

"You certainly did. You said he was a bad lot and I agreed with you," laughingly repled the witness.

Lamar then was excused but was warned he would be recalled and examined to give his right name and history. He promised to remain in Washington.

GAINED FAME SWAYING COMMITTEE ON RULES



Representative Wohlwender.

Veteran of the House, Who Once Saved a Bill From Strangulation, Gets His Reward.

Representative Ed Wohlwender, of Musogee, who is not an Irishman, as some people may suspect, will be the chairman of the big and important General Judiciary Committee of the new House of Representatives.

Mr. Wohlwender is one of the veteran members of the House, and is the only man known to legislative fame who ever made a Committee on Rules perform as he wanted it to, despite its evident inclination to perform otherwise.

Last year Mr. Wohlwender had a bill about something or other that was about to get lost in the legislative shuffle, largely through a process of asphyxiation in the Rules Committee.

One day—a dark, dismal and dreary day for the Rules Committee and the haughty highbrows composing the same—Wohlwender got up and notified the Rules Committee that it would bring out his bill or he would make it wish it never had been born!

The Rules Committee was hardened to that line of talk, however, so it bid Wohlwender "go chase himself" and see how he liked it.

But Wohlwender wouldn't chase himself—he chased the Rules Committee instead!

For days upon days he "cussed" and abused that Rules Committee, right out loud on the floor of the House, for everything he could think of—and when he ran out of thinks, he got a choice few of his colleagues to help him along.

Finally, the Rules Committee decided that it would have to get rid of Wohlwender, or taek to the woods, so it brought his old bill out and permitted it to go to a vote.

From that day to this Wohlwender has been a hero.

He is to be rewarded by being placed at the head of the big Judiciary Committee this year—in order, no doubt, to keep him so busy that he will forget all about pestiferous Rules Committees and things!

Read "The Ghost Breaker." It's a thrilling story. Begins tomorrow on The Georgian's magazine page.

KRYPTOK BIFOCALS

Kryptoks are the "Pearls" of the optical world. They are a beautiful creation—gems beyond price. Let John L. Moore & Sons show you. 42 N. Broad St.

Theologians of All Faiths to Confer

Special Cable to The Atlanta Georgian.

PARIS, July 2.—A unique congress of theologians and philosophers is to be held in Paris in July, presided over by Emile Boutroux, who, next to Henri Bergson, is the most famous philosopher of France.

Among those who will attend are Professor Troelitsch, of the University of Heidelberg; Rabbi Caesar Seligmann, Sir Richard Stapely, the Pundit Sivenath Sastric, from Calcutta; Sant Altar Singh and representatives of the Chinese and Ceylonese Buddhists and Japanese Mohammedans. Abdul Baha, head of the Persian cult of Bahaism, is to take part.

Start Honeymoon on Golden Wedding Day

WASHINGTON, July 2.—Mr. and Mrs. John W. Gibson, of this city, will celebrate their golden wedding anniversary by starting immediately on a delayed honeymoon trip to Norfolk, Va., and Bar Harbor, Maine.

Gibson, who is a Government employee, said times were hard when they were married, so they postponed their honeymoon.

SEEK MAN HELD BY BRIGANDS.

PEKIN, CHINA, July 2.—A relief party, consisting of H. F. Hennengsen, superintendent of the Chinese Telegraph; Dr. T. Wolf, a Swedish traveler, and William Giles, military assistant, left here to-day for Mongolia to search for George Grant, reported to have been captured by Mongolia brigands.

Alabaman Says He Lost $5,500 in Fraud

CHICAGO, July 2.—John Strosnider, on trial charged with swindling Dr. William T. Kirby, former private banker, of $20,000 by a wire tapping scheme, was accused to-day by another alleged victim.

Evans M. Pinkard, a merchant of Clayton, Ala., on the witness stand pointed out Strosnider as the man who had enticed him into an "office" on South Michigan Boulevard, in Chicago, one year ago last March and swindled him out of $5,500.

TURNERS TO GIVE PICNIC.

Members of the Atlanta Turn Verein will picnic at Germania Park July 4. There will be dancing and a feast.

SOUTHERN RAILWAY
Mountain Excursion, Thursday, July 10.
Western North Carolina.
$6.00 Round Trip $6.00

Delightful season to visit "Land of the Sky" and "Sapphire Country." Special train leaves Atlanta Terminal Station 8:05 a. m., arrive Asheville 6:30 p. m. Regular train leaves 8:45 p. m., arrives Asheville 7:00 a. m. Tickets good to return until July 20th. Telephone Main 142 for complete information.

Employ your idle moments, surplus money and redundant energy in buying, selling, leasing and trading through the medium of Georgian Want Ads.

NEED AID IN FIGHT FOR BABIES' LIVES

The campaign for the reduction of infant mortality being waged by the Atlanta Mothers' Congress is making great progress, but more contributions must be had if the hundreds of needy babies in the city are to be supplied with the free milk which is most necessary. Statistics show that infant mortality is greatest during the heated months of July, August and September.

Atlanta has generous people who can spare the small amount which would mean life and health to a baby, which, without proper nourishment, is fighting a hopeless fight against disease and death. Many have contributed, but more money is urgently needed, and every day's delay in turning in your contribution means that much less chance of a life being saved.

The Mothers' Congress has already distributed milk tickets to a number of needy mothers, but there are many more who can not buy milk necessary to nourish their babies.

Think of the little children suffering from lack of the food that a few pennies will buy, and send in a contribution to-day. Mrs. John Rowlett, 186 Pine Street, will gladly take care of your contribution for you.

MOB INDICTMENTS NEAR AT AMERICUS

AMERICUS, July 2.—The Sumter County Grand Jury assembled in special session to investigate the recent lynching of William Redding, negro slayer of Chief of Police W. C. Barrow, has already examined more than 100 witnesses, while there are about 25 more, it is said, to be summoned before the Grand Jury's work is completed.

It is said an indictment will be brought against one member of the mob for braining the negro, Will Redding, with a crowbar, before he was strung up, this indictment to be for murder. A general indictment against numerous members of the mob for mob violence is expected, while it is rumored Sheriff Fuller will be indicted for neglect of duty in allowing the mob to enter the jail with little effort to prevent it.

Read "The Ghost Breaker." It's a thrilling story. Begins tomorrow on The Georgian's magazine page.

SPECIAL
Thursday Only
FIFTEEN
10c Rolls of "Royal Brand"
TOILET PAPER
$1.00
ALL ROGERS' STORES
ROGERS' PURE 38 FOOD STORES

J.M.HIGH COMPANY.

We will close our store Friday, July 4th, at 1 o'clock.

Here's Where One Dollar Will Do the Work of Two or More

One Dollar Sale

Sale Begins at 8:30 To-morrow

Hats at $1.00

The Millinery Department will offer a big special purchase of newest styles in white Chip and Ratine Hats for dress and outing wear. The Chips are untrimmed shapes worth $3.00 and $4.00. The Ratines are the correct chapeaux for outing wear. All to go at $1.00 in this sale.



Great Savings For Thursday

Shoes at $1.00

After taking inventory we find that we have a great many styles of shoes, consisting of only a few pairs of a kind, therefore we shall place on sale Thursday a lot of odds and ends, in ladies' and children's low shoes at $1.00 a pair. In the lot will be nice light green canvas Oxfords, white Oxfords and Strap Pumps, Patent Leather and Gun Metal low shoes, and a miscellaneous lot of children's slippers. Not all sizes, but a lot of good sizes. ALL BIG BARGAINS.

Sample Waists at $1.00

$1 A myriad of prettiest, newest styles in white voile and lingerie waists, cool, clean, fresh; some with the low collar, others with open neck; every waist a beauty—all at one price for choice $1.00.

"Skeleton" Skirts at $1.00

This morning's express brought a special purchase of new narrow, lacy petticoats, and as every woman is calling for exactly these things, they'll not be here long at the price. In the collection you'll also find some lovely embroidery trimmed petticoats, finished with a scant ruffle and deep inserting. Lovely garments. Special at $1.00 to-morrow. $1

White P K Skirts at $1.00

$1 The best skirts Atlanta women have seen in many a day. Not the sleazy, cheap, thin P K and Repp, but extra quality finished in the back with tucks and a strap at the waist, exactly like the $2.50 skirts. In this sale at $1.00 each.

Misses' Blouses at $1.00

Balkan Blouses and Middies for every size girl, some in all white, some with solid color collars and cuffs, some with new "candy-stripe" trimmings that vary the usual monotony. Choice of many styles and best qualities, at $1.00 to-morrow. $1

Napkins and Towels, Doz., $1.00

$1 One hundred dozen excellent Huck Towels, size 18x36, hemmed with red borders, special at $1.00 per dozen to-morrow. 150 dozen extra quality Napkins, just what you need for summer homes, fruit napkins and the like. In this sale to-morrow, $1.00 per dozen.

Children's Hats, to $5.00, $1.00

To close all Summer Hats we place on bargain table for easy choosing about 100 hats for children, 2 through 12 years. Lots of them good hats to wear even late in the fall. You know the High quality. Come and get hats up to $5.00 for $1.00 to-morrow. $1

Special Basement Bargains $1.00

$1 $1.50 Brass Hanging Baskets; $1.50 German Pottery Hanging Baskets; $1.25 Green Matt Jardinieres; $1.50 extra heavy Nickel Waiters, size 14x14 inches, big enough for Tea Trays; also $1.50 oblong hammered Brass Waiters, with handles, size 14-inch. These and many other bargains at $1.00 to-morow.

"Regina" Hosiery---3 pairs, $1.00

Ladies! These new arrivals, the celebrated "Regina" Hose, are exactly what you want in a good wearing Summer Stocking. They are silk lisle, full regular made, fully reinforced, in white, black and tan; very sheer or medium and very finely woven. 35c pair, or 3 pairs for $1

J.M.HIGH COMPANY. **J.M.HIGH COMPANY.**

BE AT STERCHI BROS. & BARNES WHEN THE DOORS OPEN TO-MORROW, THURSDAY, JULY 3d, AT 9 A. M.

LET NOTHING KEEP YOU AWAY---THOUSANDS WILL BE ON HAND!

Our entire $100,000.00 stock of well-assorted Furniture and Housefurnishings goes on sale WITHOUT RESERVE.

We have arranged, tagged and marked in plain figures our entire FIVE FLOORS of merchandise. Every price tag shows the old price and the HURRY-OUT PRICE.

By all means visit the opening hours of this MIGHTY HURRY-OUT SALE! Time, to-morrow; Place, 9-11 E. Mitchell St.

BRING YOUR DOOR-KNOB TAGS! **BRING YOUR DOOR-KNOB TAGS!**

HEAT ROUTS VETERANS AT BIG GETTYSBURG REUNION; HUNDREDS GO BACK HOME

GETTYSBURG, July 2.—Intense heat caused great discomfort among the thousands of veterans assembled here to-day. Cooler weather had been forecasted, but the prophecy failed of fulfillment and there was not enough breeze to stir any of the hundreds of flags that drooped listless over the battlefield.

The anniversary of the second day of the battle found hundreds gone home. They had left their comrades because nights under canvas and days under a broiling hot sun were threatening to undermine health and cut short the few years remaining.

The places of those who left were taken to-day by several train loads who arrived late last night and a delegation of Confederate veterans who arrived here from Houston, Texas, on their own train to-day.

Plan Relief Measures.

Preparations were made to surround the big meeting tent with physicians and nurses for emergency action in the ceremonies scheduled to begin at 2 o'clock this afternoon and continue through the hottest hours of the day. The addresses by Major John R. Brooke, of Pennsylvania, and Sergeant John C. Scarborough, of North Carolina, promised to attract as many veterans as could crowd under the auditorium tent.

General John C. Black will deliver the closing address of the day and Barry Bulkley will read Lincoln's Gettysburg address.

A reunion of survivors will be held this afternoon on Little Round Top, the scene of the hottest fighting on the second day of the battle. The members of General G. K. Warren Post, G. A. R., of Brooklyn, will meet the Confederates who lived through the terrible charges up the face of the hill.

Will Find Stone Walls.

They will find the old stone wall defenses thrown up by the Federal soldiers as a shelter from the grilling fire of the Confederates still standing. A stone marks the point where the Confederates made their greatest inroads on the Union lines and where a little knot of yelling, fearless Southerners broke completely through the Blue's line and reached within 50 feet of the top of the hill.

The Blue and the Gray went across the fields to-day to Bloody Angle, where the Philadelphians sustained the brunt of Pickett's famous charge.

Veteran Drops Dead in Gettysburg.

GETTYSBURG, PA., July 2.—Landis L. Glavis, 68 years old, of West Moor, Pa., dropped dead here to-day in front of the Gettysburg Hotel. A crowd of veterans was in front of the hotel when the incident occurred and some excitement was created, the body lying in the street until the Coroner could be found. Glavis was a member of the Cunningham Post, 97, G. A. R.

TWO MADEROS ATTACKED AT SAN ANTONIO

Brothers of Slain President, Plotting New Mexican Revolt, Are Assaulted in Resort.

SAN ANTONIO, TEXAS, July 2.—Police records to-day contain the names of Raoul and Julio Madero, victims of a murderous assault in a resort here Monday night. Julio Madero was said to be dying from a fractured skull, and Raoul Madero is in a serious condition. The police say the two have been identified as brothers of the slain President of Mexico, Francisco I. Madero, Jr.

Four men, supposed to be employed by the Huerta Government, attacked the brothers, who had arrived here to cross the line and join the latest revolution in Northern Mexico. The police said they had obtained evidence that the Maderos had spent the last three months assembling arms and ammunition and were preparing to move it across the border to aid General Carranza.

The four men are said to have been shadowing the Maderos for several weeks and recently followed them to New Orleans and back here. The four men started a quarrel with the brothers, which ended in a fight.

Minister Refuses To Wed Divorcees

JEFFERSONVILLE, IND., July 2. The Rev. A. Q. Bailey, rector of St. Paul's Episcopal Church here, who performs many marriage ceremonies for eloping couples, to-day announced that he would wed only couples who could prove:

That both had been baptized.

That neither has a divorced husband or wife living.

That each is provided with a health certificate.

Hour of Legislative Reception Advanced

A change has been made in the hour of the Chamber of Commerce's legislative reception at the Piedmont Driving Club on July 10. Instead of 8 o'clock, the hour has been fixed at 7 o'clock, ino rder that the members of the Legislature and the Chamber may go direct to the club from the Capitol and their places of business.

The reception will be informal.

Eckman's Alterative
FOR THE THROAT AND LUNGS
Eckman's Alterative is effective in Bronchitis, Asthma, Hay Fever, Throat and Lung Troubles, and in upbuilding the system. Does not contain poisons, opiates or habit-forming drugs. For sale by all leading druggists. Ask for booklet of cured cases and write to Eckman Laboratory, Philadelphia, Pa., for additional evidence. For sale by all of Jacobs' Drug Stores.

LOW RATES FOURTH OF JULY.
Tickets on sale July 2, 3, 4. Limited to return July 7, 1913.
CENTRAL OF GEORGIA RAILWAY.

FIRST BLOCK FOR WHITES ONLY DESIGNATED

Building Inspector Acts on Owners' Petition Under New Segregation Ordinance.

The first "white block" was officially designated under the new Ashley segregation ordinance Tuesday. It is that on Houston Street between Jackson Street and Boulevard, and has been designated by Building Inspector Ed R. Hays, whose duty it is to inspect petitions of property owners and pass them along to the chairman of the Police Board, who in turn has instructions issued to policemen through Chief Beavers.

The Houston Street petition set forth that over one-half of the frontage in the aforementioned block belongs to white people. It was signed by A. H. Neeson, George F. Glazener, Allen Rice, J. H. Ewing, executor; S. A. Swain, Mrs. O. S. Payne, by Raymond Robson; Mrs. M. J. VanDyke, by Forrest and George Adair, A. P. Herrington and August Denk.

Once declared "white" or "black," no blocks can be changed, and therein, says Mr. Hays, lies the importance of determining at once the character of blocks. All blocks, whether now occupied by negroes, should be put on record for future protection, since otherwise they can be invaded. Under the ordinance it is impossible to make either whites or negroes move out of any block they now occupy, but after they once move out, they can't move back again.

Old-Timers Meet To Form Society

Old-timers will gather at Grant Park Wednesday afternoon at 3 o'clock when the "old country society" will be formed by C. H. Burge. There will be ash cake and hominy and lots of old-time talk. Each old-timer attending is requested to bring along his old gourd, powder horn, or any other favorite article of the days of long ago.

The lecturer, Dr. A. E. Law, will make an address, while several other old-timers are expected to also talk.

Begs Thief to Bring Back Rubber Plant

CHICAGO, July 2.—"Please bring back my rubber plant" was the sign nailed on the porch of a residence at 1510 Turnbull Avenue that attracted much attention.

The sign was Mrs. C. H. Quirk's way of trying to get a thief to bring back a 15-year-old rubber plant which was stolen from the porch.

"The plant was a keepsake which my husband bought before he died," Mrs. Quirk said.

English Nobleman In Harvard Faculty

CAMBRIDGE, MASS., July 2.—When Harvard reopens the university will have in its faculty a member of the English nobility, the Honorable Bertrand Arthur William Russell, of Cambridge, England. Prof. Russell is the heir-presumptive of the present earl.

The new Harvard professor comes from Trinity College, Cambridge University, to teach philosophy, with special reference to the mathematical and moral scientific side of the subject.

Bank Cashiers Are Figuring Interest Under New Ruling

Cashiers of the Atlanta banks which carry Government deposits are busy figuring out just how much money they must remit to Uncle Sam under the new rule which requires 2 per cent interest on the average monthly balance of such funds, to be paid January 1 and July 1.

The rule went into effect by order of William McAdoo, Secretary of the Treasury, June 30. One month's interest had to be paid on July 1. One month's interest at 2 per cent per annum is one-sixth of 1 per cent.

Under the former construction the interest due to Uncle Sam Tuesday was about $2,500, according to the last published statement of the national banks.

Year's Auto Output In U. S. $249,202,075

WASHINGTON, July 2.—Statistics relative to the automobile industry of the United States in 1909, to be issued by the Bureau of the Census to-morrow, will show that complete cars, parts and bodies to the value of $249,202,075 were manufactured in that year. The number of complete cars turned out was 126,593.

Michigan was the leading State in automobile manufacture in 1909, according to the report, turning out 38.8 per cent of the total value manufactured. Indiana and Ohio ranked second and third.

Kills Child Trying to Learn to Drive Auto

MACON, July 2.—Nine-year-old Mamie Helen Opry, daughter of E. H. Opry, a wealthy stableman, was run over and killed by an automobile driven by S. A. Crump, Jr., son of a prominent Macon attorney. The tragedy occurred on the Milledgeville road, while the young man was learning to run the machine.

The mother is critically ill with typhoid fever, and information of her daughter's death is withheld from her.

Acquittal Predicted For Girl Strike Chief

PATERSON, N. J., July 2.—Miss Elizabeth Gurley Flynn, young, pretty and petite, dressed in a dainty white frock, was pictured as a violent agitator and a leader of mobs when the prosecutor summed up for the State to-day in the trial of Miss Flynn, charged with inciting riot in the silk mills strike.

Miss Flynn and her counsel predicted acquittal before midnight.

Specialists To See Man Who Lost Voice

Specialists at Grady Hospital Wednesday morning will examine James Lowe, the man who was arrested by the police Saturday morning and has not been able to speak since.

Just an hour before he was arrested on Whitehall Street because he was acting strangely, a policeman avers he saw him speaking to someone at the corner of Whitehall and Brotherton Streets. All efforts of the police to get him to talk some have failed.

Accuses Sheriff of 'Padding' His Bills

PENSACOLA, July 2.—The clerk of the Board of County Commissioners has made a sensational charge against the Sheriff of this county that he is receiving money from the county for "imaginary" services. He refused to sign a warrant for a bill rendered for servant hire at the jail. A heated argument between the clerk and the chief deputy sheriff followed. The matter will be taken into the courts.

Pensacola Election Fraud Probe Begins

PENSACOLA, July 2.—County Solicitor Loftin, to whom charges of fraud in the recent election of City Commissioners have been made, announces he will begin a probe to-morrow. He has summoned eleven witnesses, including two of the city's most prominent ministers.

The matter also has been reported to the Governor, and startling developments are expected.

Reward for Phone Girl's Assailant

ANNISTON, July 2.—The Southern Bell Telephone and Telegraph Company to-day offered a reward of $250 for the apprehension of a negro who attacked Miss Belle Kirkpatrick, operator at Piedmont, Monday afternoon, gagging and robbing her of the day's telephone tolls.

The negro is said to have been seen near Rome, Ga.

Bank Closing Notice.
Friday, "The 4th of July," is a legal holiday. The banks composing the Atlanta Clearing House Association will be closed for business on that day.
DARWIN G. JONES,
Secretary and Manager.
ROBERT J. LOWRY,
President.

LOSS OF GEORGIA FARM STATION IMMINENT

State, for Alleged Breach of Regulations, May Lose $30,000 Appropriation.

Georgia is in imminent danger of losing its State Experiment Station. Reliable information from Washington is to the effect that the Department of Agriculture is concerned over the question as to whether the annual appropriation of $30,000 to Georgia should be continued.

A knowledge of this situation has been in the hands of State officials at the Capitol during the past few days and it can be stated that there is some concern at this end of the line.

The rupture between the State of Georgia and the Office of Experiment Stations is an old story, which, however, is just reaching a climax. When the board of trustees of the Experiment Station meets in a few days, something is likely to break, as it is stated that a representative of the Office of Experiment Stations at Washington will appear before the board with an ultimatum.

Inefficiency Charge Expected.

It appears that the charges which the Office of Experiment Stations have made are to the effect that the station has been lacking in efficiency and has made questionable use of the funds appropriated by the Federal Government.

No shortage of accounts is alleged, but certain regulations as to how the appropriation must be used and what must be done with the proceeds of the experiment station farm, as provided in the Hatch and Adams acts, have been violated repeatedly and without respect to warnings of the department at Washington, according to report.

Last summer fire destroyed buildings at the Experiment Station, and about $11,000 of surplus or income from the Experiment Station was used to replace these buildings.

Considered Last Straw.

This seems to have been considered by the department at Washington as the last straw. All of this sum, it is claimed, has been spent for purposes that are contrary to the Federal law. The United States Department of Agriculture claims that according to the various experiment station appropriation acts that the Federal Government funds can be used only in carrying on experimental work, the supposition being that the State would furnish the buildings and the equipment. It seems that Georgia has not appropriated anything for this purpose for about 22 years.

In view of what has transpired, it seems that the present attitude of the Department of Agriculture is to insist upon a very lite al interpretation of the laws in the future use of Federal appropriations and to recommend suspension of such appropriations if the laws are not complied with.

Climax Due on July 9.

The query around the Capitol, among those who have a knowledge of the matter, is as to how far the literalness of the law, as the department at Washington may interpret it, may apply and what legislation the situation may call for, if any.

Probably not until the board of trustees of the station meets on July 9 will the proposition be clead up.

SALESMAN BANKRUPT.

Francis B. Arrington, a salesman, Wednesday filed a voluntary petition in bankruptcy, giving his liabilities as $652.39, with no assets.

CITY HALL FIGHT HAS POLITICAL AFTERMATH

Thomson-Donaldson Bout Is Expected to Clear Outlook as to County Improvements.

The fight in the City Hall between Captain T. J. Donaldson, County Superintendent of Construction, and Councilman Albert Thomson, of the Fourth Ward, promises some important political developments.

The trouble grew out of delay in the work of building the Highland Avenue and Butler Street sewer. Councilman Thomson had intimated in an interview that Captain Donaldson was not following instructions of the County Commission.

Citizens in various sections of the city and county are worried over delays in improvements, and they hope this affair will aid in clearing up county politics, that they may know what to expect.

Calls Thomson Outside.

At the meeting of the Council Sewer Committee and Bond Commission Tuesday afternoon Captain Donaldson said he would like to speak to Councilman Thomson in the hall. Outside he demanded authority for the interview.

Councilman Thomson had begun explaining, when Captain Donaldson struck him a glancing blow on the left side of the cheek, knocking off his glasses and shattering them against the marble floor.

Councilman Thomson countered with a forceful blow to the face. Then he grabbed the arms of Captain Donaldson.

It was but a matter of a second before County Commissioner S. B. Turman and others wrenched them apart. Mayor Woodward and a large number of officials and citizens were witnesses to the affair.

Denies Integrity Charge.

Councilman Thomson said the interview with him virtually was correct, but that Captain Donaldson had misunderstood it if he interpreted any reflection on his integrity.

"I am sorry I struck back, for I believe our differences could have been amicably settled," he said.

Captain Donaldson said he had no statement to make.

The men talked over the shoulders of the peacemakers several minutes, but no apologies were offered.

Prefers Death to Living on a Farm

EAST ORANGE, N. J., July 2.—Life on a farm did not appeal to Mrs. Max Walther, of this city, who left a note to her husband in which she declared she would rather die than go to Wisconsin.

Walther, who had bought a farm in the Western State, set out alone.

Big Reduction IN Dental Work

GOOD WORK means more practice and lower prices.
We have reduced our prices on all Dental work, but the quality of our work remains the same.

Gold Crowns $3.00
Bridge Work $3.00
Set of Teeth Best That Money Can Buy $5.00

We Use the Best Methods of Painless Dentistry

Atlanta Dental Parlors
Cor. Peachtree & Decatur Sts.
Entrance 19 1-2 Peachtree St.

THE STATE NORMAL SCHOOL, ATHENS, GA.
Named by a United States Commissioner of Education as being among the best fitted State Normal Schools in the United States. Fifty-six officers and teachers, ten buildings, eighteen departments of instruction, full certificate courses in Psychology, Pedagogy, English, Expression, Oratory, Mathematics, Science, History, Latin, German, Greek, French, Spanish, Correspondence.
The Home-Life courses are among the strongest in the South. Domestic Arts and Sciences, Manual Arts, Agriculture, Gardening, Home Nursing, Physical Culture, Vocal and Instrumental Music, Sight Singing. Diploma a license to teach. Two Practice Schools. Education for fitness and happiness in the home. Total expenses for a year less than $150.00. Write for Catalogue.
JERE M. POUND, President.

Children Cry For Fletcher's CASTORIA

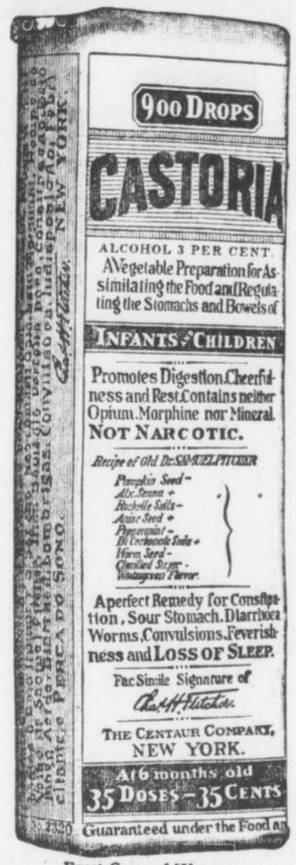

Exact Copy of Wrapper.

Letters from Prominent Druggists addressed to Chas. H. Fletcher.

S. J. Briggs & Co., of Providence, R. I., say: "We have sold Fletcher's Castoria in our three stores for the past twenty years and consider it one of the best preparations on the market."

E. W. Stucky, of Indianapolis, Ind., says: "To say that we have recommended and sold your Castoria for years is the best endorsement we can possibly give any preparation. It is surely full of merit and worthy of recommendation."

Henry R. Gray, of Montreal, Que., says: "I would say that your Castoria for children is in large demand and that it gives general satisfaction. Not being a secret nostrum many medical men order it when circumstances indicate the use of such a preparation."

W. G. Marshall, of Cleveland, Ohio, says: "We have found your Castoria to be not only one of the best sellers in the medicine market, but a preparation that gives almost universal satisfaction; in fact we cannot recall having had a single complaint from any of our customers who have used it."

Owens & Minor Drug Co., of Richmond, Va., says: "It is with pleasure that we lend our endorsement to Castoria, a preparation of proven merit. During our long experience in the drug business we have had abundant occasion to note the popularity of the genuine Fletcher's Castoria, which we unhesitatingly recommend."

Brannen & Anthony of Atlanta, Ga., say: "No doubt if we were called upon to state positively what medicine we had sold for the greatest length of time, the greatest number of bottles sold, and the most satisfactory preparation to us and also to the customer, we feel that we could safely and conscientiously say Fletcher's Castoria."

GENUINE CASTORIA ALWAYS
Bears the Signature of
Chas. H. Fletcher.
The Kind You Have Always Bought
In Use For Over 30 Years.
THE CENTAUR COMPANY, NEW YORK CITY.

300 Summer Dresses for the little people, in ages 2 to 14 years. In a ONE PRICE Disposal Sale on our second floor Thursday at 89c each

Made of percales, ginghams, lawns, linens and chambrays. Every Dress worth from $1.25 to $1.50. This comprises all our broken lines of Children's Dresses, 2 to 14 years, which have been repriced for a Whirlwind Sale Thursday



Get Ready For the Fourth

White Linene Dresses
2 to 14 Years.
In White Linene (and a few pinks and blues). These are all in tailored effects, are well made, sturdy in character and launder better than any other material. Some are trimmed in embroidery bands, others have embroidered yokes. All have plaited skirts, long waist effects. Earlier prices were
$1.00, $1.25 and $1.50

Soft Gingham Dresses
2 to 14 Years.
In plaid and striped ginghams in light, medium and dark colorings. Trimmings are of buttons, bands of contrasting materials and a few are piped with white. All have plaited skirts, Dutch necks, short sleeves, nearly all are the long-waisted effects. Earlier prices were
$1.00, $1.25 and $1.50

Child's Lawn Dresses
2 to 14 Years.
These consist of broken assortments of sheer lawn dresses. In this collection are about 8 or 10 different styles, variously trimmed. Some have Batiste collars, others embroidery or lace trimmed and quite a few trimmed with a combination of both. Earlier prices were
$1.00, $1.25 and $1.50

KEELY COMPANY

If it is help; if it is a situation; if it is something to sell; if it is something to buy; if it is something to exchange; if you have lost something; if you have found something, a *"Want Ad"* Tablet will do the work.

TEST IS ORDERED OF CITY PARK ICE CREAM

President Cochran Says Aldermen Have Complained Refreshments Are Unfit to Eat.

President J. O. Cochran, of the City Park Board, declared Wednesday that a rigid test of the ice cream and soft drinks sold in the city parks would be made immediately.

"An Alderman told me that the ice cream sold there was not fit to eat; and he said I could use his name in an investigation," explained Mr. Cochran. "A Councilman told me that his wife ate ice cream at Piedmont Park which made her ill.

"Because of the thousands of little children who buy ice cream and drinks in the parks we must know positively whether they are pure. It has been arranged to have Dr. Claude A. Smith, city bacteriologist, to make an immediate test."

Follows Piano Inquiry.

President Cochran's declaration followed the monthly meeting of the Park Board when an investigation of electric pianos in the parks, the property of Charles L. Chosewood, Park Commissioner, was ordered. It was charged that Mr. Chosewood had put the pianos in the parks without the city's consent.

President Cochran declared at the meeting that waste water ran around the refreshment stand in Piedmont Park through insanitary ditches. He told of statements made to him by the Alderman and the Councilman and asked that all the activties of Concessionaire Chosewood be investigated.

After an appeal from James L. Key, attorney for Mr. Chosewood, the board decided it would not have a formal investigation of the ice cream and drinks, but a committee was appointed to investigate the elecertc pianos.

Save 26 Lives at Park.

Mr. Key said it would be unfair to Mr. Chosewood to order an investigation without any charges being submitted, for the effect would be to frighten the people.

President Cochran announced it would be just as effective an investigation as though ordered by the board.

Mr. Carey read a report showing that the life-savers at Piedmont Park had rescued 26 people from drowning this season. Mr. Carey said he had the statements of the people rescued to substantiate this report.

Finest Negro Tenor Arrives for Jubilee

All is in readiness for the opening of the Jubilee Music Festival at the Auditorium Thursday night. All the singers are here, the last to arrive being Roland Hayes, of Boston, reputed to be the finest tenor the negro race has produced.

The last rehearsal of the big chorus takes place Wednesday night, when the final touches of the historic pageant play will be put on. Anita Patti Brown, of Chicago, takes the leading role in the play.

There will be three big features to the festival, the pageant Thursday night, the matinee of negro music Friday afternoon and the grand concert Friday night. The Fisk Jubilee Singers and a chorus of 250 will sing at every performance.

$4,494,000 Yerkes Bonds Worthless

NEW YORK, July 2.—Lawyers interested in the estates of Charles T. Yerkes and his wife, Mrs. Adelaide Yerkes, are of the opinion the estate may be insolvent as the result of a decision just handed down in Chicago by Chief Justice Harry Olson in the Municipal Court, who holds the $6,750,000 bond issue of the Consolidated Traction Company, of Chicago, is worthless.

Charles T. Yerkes, who made this issue, held $4,494,000 of the bonds. After his death the bonds were purchased from his estate at 30 cents on the dollar.

Printers of Three States to Organize

AUGUSTA, July 2.—To perfect an organization of printers of the three States, delegates from Typographical Unions in South Carolina, Florida and Georgia arrived in Augusta to-day for a two-days' session at the hall of the Augusta Typographical Union.

The object of the proposed affiliation is to bring the members of the union and the non-union printers into closer relationship, and to increase the strength of the Typographical Union.

Remedy Costs User Eye, Druggist $5,000

NEW YORK, July 2.—A verdict of $5'000 was obtained by Herman Schwartz, of this city, against David B. Blustein, a druggist, who, it is alleged, made an error in filling a prescription for an eye wash which cost Schwartz the sight of one eye.

ATLANTA GIRLS DENY SOUTHERN SWAINS OFFER 'CHIVALRY' ALONE



Miss Lucy Roberts, staunch defender of Dixie gallants.

Score Tennessee Maid's Claim Northern Men Show Fair Ones Much Better Time.

Atlanta girls arose en masse Tuesday to deny the assertion of Miss Lillian Kyle Jones, of Knoxville, Tenn., that "chivalry is about the only thing with which the Southern man favors a girl."

"The idea! Why, of course, it's not true," they declared.

Miss Jones made her startling statement the other day in New York, where she is visiting her aunt, Mrs. Thomas James McConnell, wife of one of the directors of the Savannah Line Steamship Company.

"Can't Live on Chivalry."

"You know," she further averred "chivalry is a very nice thing to have around the house, but you can't live on that."

Following this statement, Miss Jones expressed a high regard for the Northern men, especially those who hail from New York town.

Among the defenders of the Southern men is Miss Lucy Roberts, one of the prettiest of the younger society girls of Atlanta. Miss Roberts has just returned from finishing school at Washington.

Sees More Comradely Spirit.

"Of course, I like Northern men," she says, "but I think the Southern men are far more entertaining. Then, too, they treat a girl with a more comradely spirit and with a courtesy that you find only in the South."

Miss Dottie Cowles, another popular member of Atlanta's younger set, laughs at Miss Jones' statement.

"The idea," she exclaimed, when shown a clipping of the story. "Why, our Southern men not only have better manners, but they also are lots nicer to a girl than the Northern men.

"Perfectly Grand Time."

"You can't tell me that chivalry is all they give a girl. The Southern boys show you a perfectly grand time and they are lots sweeter about it, too. I'll admit that the small Southern cities do not afford the opportunities for taking the girls about that New York does, but a Southern girl visiting in New York is shown a much better time by the Southern men there than by the New York men.

"All the nice men may not live in the South, but most of them do."

SUMMER SCHOOL CLOSES.

VALDOSTA.—The summer school which has been in session here for a month has closed. It was the first school of the kind in South Georgia, and was held in the South Georgia Normal College. About 100 teachers attended.

Burglar Enters Four Saloons; Gets but $5

A burglar entered four saloons Tuesday night in the vicinity of Marietta Street and North Avenue.

Nothing was taken except in the place of Louis Shropshire, where $5 was stolen from the cash drawer.

BARROW COUNTY PLANNERS FEAR PLOT BREWS

Expect Easy Victory in the House, but Foresee Bitter Fight in the Senate.

Is the proposed new county of Barrow, to be fashioned from slices of Walton, Gwinnett and Jackson, foredoomed to failure in the Senate because of an already hostile Committee on Constitutional Amendments?

That is what some of the boosters and boomers of Barrow are suspicious of, and they are expressing themselves accordingly.

One gentleman who has the proposed new county very much at heart, and who has been a persistent advocate of it for five or six years, has checked up the Senate Constitutional Amendments Committee, and gives it as his deliberate opinion that it is dead against Barrow in its majority make-up, and that Barrow may as well make up its mind to go to the floor of the Senate, if it ever gets through.

Powerful Influences at Work.

It is very well known that there are some potent and powerful influences at work against Barrow, and it is the impression of the Barrow boomers that the fight against this new county, which is agreed to have a fine outlook for success in the House, will be centered in the Senate, and they are shaping their plans to meet it there.

Last year this new county was passed in the Senate, but went to wreck in the House, and this year the program for its annihilation seems to have been reversed. At least, that is what the Barrow people are saying.

The Speaker of the last House, John N. Holder, is known to have been active against Barrow, and his part in the defeat of the county last year figured more or less strenuously in the campaign he then was making for Congress. The former Speaker, who has been in Atlanta of late, makes no secret of his hostility to Barrow County, and it is known that he is aggressively fighting the proposition.

Bitter Fight Not Unlikely.

Whether there is any real foundation for the suspicion in the minds of the Barrow boomers that the Senate Constitutional Amendments Committee already is loaded for their proposition is, of course, problematical, but they are openly voicing the suspicion, nevertheless.

It is believed, however, that even in the event of an adverse majority report from the Senate Committee on Constitutional Amendments, a minority report favoring the new county will be brought out, and the fight carried directly to the floor on the issue thus made within the committee.

If things fall out that way, one of the biggest, bitterest and most spectacular fights of the entire session is sure to follow.

FOURTH OF JULY EXCURSION FARES.

Tickets on sale July 2, 3 and 4. Limited July 7. Convenient schedules, through trains, modern equipment.

SOUTHERN RAILWAY

$1 DOLLAR DAY $1

One Dollar To-morrow Will Buy as Much of the Articles Below as $1.50 or $2.00 Will Any Other Day.

1 dozen 1-quart fruit jars	$ .75
1 dozen extra jar tops	.35
1 jar wrench	.10
1 jar funnel	.10
1 dozen rubbers	.10
Regular price	$1.40
Special for Thursday only	$1.00
1-pound can Johnson floor wax	$ .45
1 can Varnoil furniture polish	.25
1 can Burnishine brass polish	.25
1 can Silvo silver polish	.25
1 can Japalac (any color)	.25
Regular price	$1.45
Special for Thursday only	$1.00
Fancy mantel clock, eight inches high, antique copper finish.	
Regular price	$1.75
Special for Thursday only	$1.00
Nine-piece kitchen knife set complete, with rack for keeping each piece in place.	
Regular price	$1.50
Special for Thursday only	$1.00
Star safety razor, the original safety.	
Regular price	$1.50
Special for Thursday only	$1.00
Chocolate set consisting of one chocolate pot and six cups and saucers, beautifully painted.	
Regular price	$1.75
Special for Thursday only	$1.00
1 galvanized wash tub	$ .75
2 5-pound sad irons	.50
1 clothes line reel	.15
Regular price	$1.40
Special for Thursday only	$1.00
1 white enameled coffee pot	$ .75
1 white enameled pudding pan	.40
1 white enameled sauce pan	.30
Regular price	$1.45
Special for Thursday only	$1.00
1 aluminum sauce pan	$1.00
1 each, aluminum salt shake, pepper shake and toothpick stand, in fancy box	.25
1 aluminum tablespoon	.15
Regular price	$1.40
Special for Thursday only	$1.00
1 razor	$1.25
1 brush	.35
Regular price	$1.60
Special for Thursday only	$1.00
We have made up various combinations of bath room fixtures ranging in price from $1.50 to $2.00 for each lot.	
Special for Thursday only	$1.00
1 protected bottom Stransky ware	$ .65
1 blue and white enameled mixing bowl	.60
1 blue and white sauce pan	.60
Regular price	$1.85
Special for Thursday only	$1.00
Lava enameled preserving kettle	$1.25
1 enameled spoon	.25
Regular price	$1.50
Special for Thursday only	$1.00

$1 King Hardware Co. $1

53-55 Peachtree

Pool Balls gave way to Golf Balls. How much better for our health's sake. The great out-of-doors brings health and happiness. The combination is found at Brookhaven.

Doesn't this mean VALUE?

CHAS. P. GLOVER REALTY CO.

2 1-2 Walton St.

U. S. Postal Sub-Station Now at Rich's

M. RICH & BROS. CO.



Pre-Inventory Sale

Leveling Stocks by *Lowering* Prices

August first all department managers report to the merchandise manager.

On that date **stocks** must be at their **lowest** level. The merchandise manager insists upon this; the department managers eagerly comply. They know that with **increased** volume of sales, and **lower** stocks, that their **showing** will be better.

Consequently, every department manager is **determined** to **hurry** out all short lots and broken lines—***all are leveling stocks by lowering prices.*** Some examples:

Friday, July 4th, & Saturday
We Close at 1 P.M.--Shop Thursday

Sale of Linen Sheetings

Used Freely for Dresses, Suits, etc.

Stock sheets show too many linen sheetings. Though our best and most staple merchandise, we must reduce stock. Hence these three **bargains.**

Sheetings are every thread pure linen in the approved weight and texture for suits, skirts and tailored dresses. Nature-shrunk on the dew-soaked swards of Ireland. Exceedingly wide—little is required. A rich pearly white. Heed opportunity's knock—buy at these Pre-Inventory prices:

$1.50 real Irish linen sheeting, 90-inch, **98c.**
$1.75 genuine Moravian sheeting, 81-inch, **$1.25.**
$2 fine Irish linen sheetings, 90-inch, **$1.39.**

$2.50 Initial Pillow Cases $1.48

Just 18 pairs of fine Irish linen pillow cases, nicely hemstitched and hand initialed.

$1.25 Embroidered Pillow Cases 89c

Made of Rich's celebrated round thread cotton, hemstitched and embroidered by machine.

(Linens—Main Floor, Left)

$1 Brass Clocks

Imported brass clocks, good timekeepers. Small size **50c** for travelers. White dial, plain numerals.

(Main Floor—Center)

Pre-Inventory Sale of

Stationery

17c for 25c Stationery—Rich's Persian Lawn, containing 50 sheets of paper and 50 envelopes to match. Good linen finish paper.

10c for 50c Stationery—Whiting's linen finish paper in fancy embossed boxes. 25 sheets of paper and 25 envelopes.

19c for 50c Initial Stationery—heavily embossed engraved initials. Just a few initials. Choice of some 50 boxes.

(Main Floor—Center)

75c Dress Linen

Real dress linens at half price are not **39c** to be missed. Pure linen, the identical quality we have sold so much of this season at 75c. What remains of the various bolts—10 to 25 yard pieces—go at 39c. Rose, brown, pink, light blue, Alice blue, burgundy-lavender. Very wide—45-in.

(Embroideries—Main Floor, Right)

Pre-Inventory Sale of Much

Jewelry

39c for $1 and $1.50 sterling silver cloisonne enamel brooch pins. Best quality hard baked enamel.

19c for 25c and 39c heavily gold plated cuff links. Plain and embossed designs, polished or Roman finish.

$3 to $5 Gold Filled Bracelets $1.98

Gold filled bracelets accompanied by the maker's guarantee "to wear 10 to 20 years." Choice of plain, hand engraved filigree, and filigree. Enriched with assorted stones.

19c for 50c tie clasps, signet gold front, oval or oblong shape, engraved and embossed designs.

19c for 50c and $1 sterling silver shirt waist rings with settings of brilliants.

(Main Floor—Center Aisle)

A Sewing Basket

for your Vacation Trip

$1.98 for $3 imported sewing basket, made of wicker with Morrocco leather top, moire lined; fitted with necessary sewing articles and materials.

(Main Floor—Center)

$3 New Silk Bags $1.48

Fetching silk bags to go with any costume. Made of rich, serviceable silks, envelope shapes; metal frames. New shades and colorings, including Bulgarian, Nell Rose, and Saxe Blue.

(Main Floor—Center)

Clearaway of Stamped Goods

25c stamped muslin pillow cases. Full size.
50c to 65c all linen centerpieces, 27-in. and 30-in.
29c to 75c stamped and tinted linen and denim scarfs (18x54 inches), and centerpieces (30x36 inches).
50c Royal Society Package goods. Dropped patterns.

19c

29c for 50c shoe or laundry bags—Made of art denim, linen crash and fine sateens. Tinted and embroidered designs.

(Art Needlework—Main Floor, Center)

Sale of Summer Furniture at

A Fourth Off

Practically all summer furniture in stock now offered at a straight reduction of a fourth.

(Fourth Floor)

12-Yd Bolts of 50c to 75c Laces **29c**

Round thread Val laces, clean and crisp, delightfully cool for trimming summer dresses, and lingerie, edges and insertings to match. Widths from ¾ to 2 inches. All clean and fresh. Formerly selling at 50c to 75c the bolt of a dozen yards. To-morrow at **29c.**

15c to 25c Laces at 12c

Grouped a big lot of odd shadow laces in bands and edges. Widths 3 to 6 inches. Cream and white. In the same lot, odds and ends of all-linen Cluny laces in bands and edges. Choice 12c.

59c to $1 Flouncings 25c

Less than 200 yards of 27-inch and 45-inch Swiss flouncings in eyelet and shadow patterns. In the same lot are Venise lace bands and shadow laces, values 39c, 75c and $1. Choice 25c.

(Laces—Main Floor, Right)

You'll be Glad You Came for These Dresses



Cool & Inviting--Airy & Graceful--Crisp & New--Dresses to deserve all the adjectives we know.

Ten days ago these dresses were en route from New York. Their makers there were closing their season—they sold the dresses to us at about the bare cost of the materials. We, in turn, are passing them on to you at **lower** prices than you could possibly hope to duplicate them. The dresses are all **NEW**—a point to stress in the face of such low prices. At

$3.85 values to $8.50 **&** **$5.85** values to $12

are upward of three hundred dresses. Lavish assortments and wonderful varieties. A peep at the $5.85 lot shows—

——New pineapple tissues with heavy insertings of macrame lace. Several styles.
——New striped dimity. A sweetly simple style, lace trimmed.
——New floral crepe, draped skirt, lace frills, crushed silk girdle.
——New composed dress. The skirt of white crepe, overskirt of crepe smothered in rosebuds.
——New white voiles elaborately embroidered in various designs.
——New linen dresses, various weights and styles. All colors.

The assortments at $3.85 are equally profuse and delightful.

(Ready-to-Wear—Second Floor)

ECONOMY BASEMENT **35c & 50c Wash Goods** **19c**

22,500 yards of fresh, crisp new wash goods, values 50c, 35c & 25c at

M. RICH & BROS. CO. M. RICH & BROS. CO.

The SOCIAL WORLD

The largest event of the week will be the reception Wednesday evening given by Governor and Mrs. John Marshall Slaton in honor of the General Assembly. The reception, al fresco, will be given at the executive mansion.

Standing with Governor and Mrs. Slaton will be the President of the Senate, Mr. J. Randolph Anderson, and Mrs. Anderson, and the Speaker of the House, Mr. William G. Burwell, and Mrs. Burwell. A number of Mrs. Slaton's friends have been invited to assist in entertaining the General Assembly.

For Mrs. Gray.

Mrs. Alexander W. Smith entertained informally at tea at the Piedmont Driving Club Wednesday afternoon in honor of her sister, Mrs. W. W. Gray. Guests were six friends.

For Miss Buckner.

Miss Nellie Kiser Stewart gave a bridge party Wednesday afternoon at her home on Juniper Street for Miss Margaret Buckner, of Roanoke, Va., who is visiting Miss Helen Jones. Card tables were placed on the veranda, where jardinieres of pink asters and hydrangeas were used as decorations. A gold friendship circle and silk hose were prizes. The guest of honor was presented with silk hose. Miss Stewart wore white crepe with Irish lace. Twelve girls were guests.

Registered Nurses to Meet.

The executive board of the Atlanta Registered Nurses' Club will hold its monthly meeting Thursday at 3:30 o'clock in the committee room of the Carnegie Library.

Swimming Party.

Misses Mary Peabody, Nellie Walker and Evelyn Greene gave a swimming party Tuesday evening at the home of Mr. and Mrs. Forrest Adair in Druid Hills. After enjoying swimming the party was tendered a buffet supper at the home of Miss Peabody. Dancing followed. Mr. and Mrs. Forrest Adair, Mr. and Mrs. W. J. Peabody, Mr. and Mrs. Robert Gregg, Mr. and Mrs. Forrest Adair, Jr., Mr. and Mrs. W. D. Greene and Mr. and Mrs. Leon Walker chaperoned the party.

Guests were Misses Mary Stewart, Jessie Thompson, Mary Bowen, Mamie Kirkpatrick, Virginia Lipscomb, Evelyn Roane, Harriet Broyles, Thornton Clarke, Frances Wilkes, Grace Bloodworth; Messrs. John Stewart, Howard McCall, Jr., Douglas Mangum, William Campbell, Joel Hurt, Jr., Merritt Pope, Sam DuBose, John Peabody, John Goldthwaite, George Walker, Rhodes Haverty, Reuben Tidwell, Mark Cauble, James Roane, Fred Moore, Cuyler Montagne, Max Rahmer, Ward Wright, Vernon Stiles, Barnard Boykin, Frank Stephens, Cliff Ragsdale, Loomis Grant, John Mangum, Sam Mangum, Thomas Williams, Marion Seabrook, William Treadway, William Franklin, Harry Reese, Rockwell.

Dinner-Dance at Driving Club.

Reservations already are being made for the informal dinner-dance at the Piedmont Driving Club Saturday evening. Dinner at 7:30 o'clock will be followed by dancing. Each Saturday many visitors are entertained at these dinner-dances, which form a very delightful part of the season's entertaining.

For Miss Lewis.

Miss Beatrice Tyler entertained at a hosiery shower Wednesday for Miss Laurette Lewis, a bride-elect.

Chamber of Commerce Banquet.

The Chamber of Commerce will give a banquet at the Piedmont Driving Club July 10.

Allen-Alexander.

The marriage of Miss Carrie Alexander and Mr. P. R. Allen, of Asheville, will take place Wednesday evening at 9 o'clock at the residence of the bride's mother, Mrs. James H. Alexander, 148 Juniper Street. Misses Eloise and Lucile Alexander, the bride's sisters, will be bridesmaids. Little Eloise Gaines will be flower girl. A reception will follow the ceremony.

Dr. and Mrs. Lewis Gaines entertained the bridal party at a buffet supper Tuesday evening at their home in Ansley Park, following a rehearsal for the wedding.

Festival at St. Mark Church.

The Young People's Missionary Society No. 2, Stfl Mark Church, will give an ice cream festival Monday evening on the lawn of the church from 5 to 7 o'clock. Home-made ices, cakes, candies, etc., will be sold. Miss Annie Winship Bates is president of the society.

Williams-Lewis.

Miss Minnie Lewis and Mr. George Lewis were married Saturday at the home of the Rev. A. L. Flury. Mr. and Mrs. Williams are living at Kennedy and Strong Streets.

Segars-Horton.

Mr. and Mrs. J. A. Segars announce the marriage of their daughter, Dair, to Mr. Walker Horton on June 28, at the home of Rev. Mr. Flury, 54 Neal Street. Mr. and Mrs. Horton are at home to friends at 99 Newport.

Miss Andrews Hostess.

Miss Sadie Andrews gave a small tea Wednesday afternoon at her home in Peachtree Circle, in honor of her sister, Mrs. V. J. Adams, who leaves July 8 to make her home in Knoxville. The party suggested the Fourth of July, the decorations in the dining room being red and white roses in a large basket the handle tied with bows of blue tulle. Red, white and blue miniature guns filled with bonbons adorned the table and were given as souvenirs to the guests.

Frozen punch was served on the porch by Misses Mary Andrews, Annie Winship Bates and Sarah Eubanks.

Miss Andrews was assisted in receiving by her mother, Mrs. J. H. Andrews.

Miss Flemister's House Party.

Miss Mary Frances Bowden left Monday for Tunnel Hill, Ga., where she went to attend a house party that Miss Frances Flemister will give. The other guests, who are Miss Agnes Bell, and Messrs. Julian Jackson, William Close and Leslie Law, of Atlanta, will join Miss Flemister and Miss Bowden next Monday and the party will spend several weeks in Tunnel Hill.

Independence Day Celebration.

Every member of the Atlanta Chapter, Daughters of the American Revolution, is urged to participate in a joint observance by all local chapters of the Fourth of July, at St. Philip's Cathedral, Friday morning at 10:30. A large attendance will indicate the sentiment of the Daughters for a sane celebration. Mrs. James Osgood Wynn is regent of this chapter.

PERSONALS

Mr. and Mrs. H. C. Chapman are spending the summer in Kirkwood.

Miss Amy Hearn leaves Thursday to spend two weeks in Mountain City.

Miss Lucile Atkisson, of Florida, is visiting Miss Helen Atkisson in Ansley Park.

Misses Lucile Bean and Edwina Harper are guests of Miss Sarah Lee Alford at Hartwell, Ga.

Mr. and Mrs. James Young Swift, of Rose Hill, Middleton, are at the Piedmont Hotel for a week.

Mrs. Billups Phinizy and Miss Nellie Phinizy, of Athens, are at the Georgian Terrace for a week.

Mrs. Frank Atlee gave a miscellaneous shower Tuesday for Miss Bertha Vaughn, a bride-elect.

Miss Cleveland Zahner will leave Wednesday evening for Michigan to spend several months with relatives.

Mrs. Laurie Green Jackson has returned after visiting Mrs. George Hewes, at Gulfport, Miss.

Miss Louise Mell has returned from St. Simons, where she was a guest of Mr. and Mrs. St. Elmo Massengale.

Miss Elizabeth Tinsley, of Louisville, Ky., who has been visiting Miss Mary Frances Bowden, returned home Friday.

Mr. and Mrs. Julian Field left Wednesday morning to spend the remainder of the summer in Rabun County, near Dillard.

Miss Jessie Muse and niece, Miss Adeline Thomas, will leave Thursday to spend several weeks in the Nacoochee Valley.

Mr. and Mrs. Clayton Callaway and Miss Olive Shropshire have returned from St. Simons Island, where they spent two weeks.

Miss Alice Crouch, of Cartersville, returned home Wednesday, after being pleasantly entertained as the guest of Miss Mona Price.

Mrs. Charles Rice, with Misses Annie Sykes and Mary Rice, are guests of Mrs. C. V. LeCraw and the Misses LeCraw at their summer home at Clayton, Ga.

Miss Sally Eugenia Brown is spending a week with Mrs. E. L. Connally at The Homestead in West End. Miss Brown has just returned from Chattanooga, where she visited Mrs Frances Fort Brown.

Miss Marian Clemmons, of Pottsville, Pa., the guest of Mrs. Malcolm Fleming, is spending a week with Mrs. Fleming on the farm of the latter's parents, Mr. and Mrs. James Osgood Wynn, in Troup County.

Mr. and Mrs. George Stocks, Mrs. A. W. Thompson and Miss Erin Thompson, of Montgomery, will spend the week-end with Mrs. John H. Andrews in Peachtree Circle. Mrs. Stocks was Miss Ida Thompson. She has many friends in Atlanta, made on former visits.

Furnished rooms are easily rented. Good boarders are easily found. Good help and good positions are secured through Georgian Want Ads. Phone Main 8000 or Atlanta 8000.

100 Tailored Hats, for Traveling
$1.00 Each...Value $10
MRS. C. H. SMITH,
115 Peachtree St.

FOURTH OF JULY EXCURSION FARES.
Tickets on sale July 2, 3 and 4. Limited July 7. Convenient schedules, through trains, modern equipment.
SOUTHERN RAILWAY

NO HYPOCRISY IN PRISON, WRITES HAWTHORNE

Says Convicts Differ From Outsiders Therein—Do Their 'Bit' as Warning, He Asserts.

Julian Hawthorne, register 4435 at the Federal Penitentiary, in an article on penal systems in the current issue of "Good Words," the Federal prison publication, declares that the chief difference between the men inside the walls and those outside is that those wearing the convict clothes have been stripped of all their hypocrisy.

The convict is the scapegoat for the world, the distinguished writer maintains, and is "doing his bit vicariously," that the remainder of men may be warned.

Hawthorne says in part:

"The chief difference between us here and those outside is, that our hypocritical masks have been stripped from us; we have confessed our sins practically and effectively, instead of merely by a conventional form of words. There is not a pew-holder in church, of a Sunday morning, but stands up and admits himself a 'miserable sinner;' but it is left to us alone to have our sins entered on the jail record, and to wear actual (not metaphorical) sackcloth; there is no make-believe about us. We confess day by day and hour by hour that we are 'desperately wicked and there is no health in us;' and we do not afterward parade on the avenue in gala attire, and, when Monday comes round, cheerfully return to our business and our sins; but we continue to work out our salvation, or at least our sentences, in the stone-yard or the clothing shop, and to line up for the count under the eyes of the guards. No make-believe whatever!

"That is the chief difference between the man in jail and the man in his Sunday pew outside."

Church Cornerstone To Be Laid by Masons

Cornerstone of the new Gordon Street Presbyterian Church will be laid at 5 o'clock Thursday afternoon under Masonic honors. Battle Hill Lodge No. 523, A. F. and A. M., will be in charge.

The Rev. D. H. Ogden, the Rev. A. A. Little, the Rev. F. D. Hunt, the Rev. W. J. Sechrest and the Rev. T. P. Cleveland will participate in the exercises.

A Bible record of the church and minutes of the Presbytery containing the union of the old Gordon and Wallace Churches also will be placed in the stone. The Rev. Arnold Hall, of Mayesville, S. C., has accepted a call to the pastorate and will take charge in August.

SIDELIGHTS on GEORGIA POLITICS



by JAMES B. NEVIN

The general impression among Legislators is that both President Anderson and Speaker Burwell acquitted themselves very well in the distribution of the committee assignments in the Senate and the House.

The matter of appointing committees in the Senate and House not only is a problem of perplexing ramifications, but takes much of the time and most astute analytical ability of the presiding officers in getting things adjusted.

Both the President and the Speaker broke all records in getting their committees framed up and published within a week. The rule heretofore has been ten days or more.

There are some members of the Senate who are dissatisfied with the committee assigements, however, and particularly is this so among the advocates of many of the various new counties proposed.

It is pointed out by some of these persons that, while the House Committee on Constitutional Amendments is composed of members who have taker no stand one way or the other in the creation of new counties, the Senate committee has on it several members who are openly against the creation of any new counties.

Vice Chairman Burtz, for instance, of the Senate committee, is openly opposing new counties.

The Constitutional Amendment Committees will settle the fate of the new counties, and it, therefore, may readily be seen how this dissatisfaction arises.

It is evident that the present Legislature is to be on of thoroughly businesslike qualities.

The Hon. "Bart" Cox, "boss of Gilmer County," is in Atlanta. Mr. Cox, while not the least bit popular with those who do not admire his style of political beauty, is mighty popular among the members of the Legislature, not a few of whom know him very well.

He says he is not down here trying to put anything over in particular, but that he is a free citizen of grand old Gilmer, and he feels it his duty to look in on the Legislature and see hiw his Representatives are behaving themselves.

If they behave to suit him, all right; if not, they may hear from him the next time election day comes around.

And when the Honorable "Bart" is heard from there generally is some noise.

If John M. Slaton finds ample time nowadays to attend to the business of governing Georgia, he is a wonder —which some folks say he is, of course.

His offices are thronged with visitors every day, and those with real business are far outnumbered by those who simply wish to pay their respects to His Excellency.

Governor Slaton is one of the most genuinely popular men who ever occupied the Executive office in Georgia, and his friends are so used to walking in on him, any old time, any old place, any old fashion, that they evidently find it hard to realize that he is, at last, Governor, and that being Governor means being pretty busy most of the time.

The Governor has a hearty handshake and a pleasant word for all who do the honor to call, however, and so if he can shake hands as many times as he does and get away with the governing business, too, why —well, that his style, that's all.

Hon. W. A. Dodd, of Taylorsville, who represents Bartow County in the House, is one of the most practical men in the Legislature. There are no frills on him whatever. He is a plain farmer, who takes the business of farming no less seriously than he takes the business of being a member of the General Assembly.

He is sure to be a very useful member. He has made a success of farming, and he likely will make a success of legislating.

When the House adjourns Thursday it will adjourn to meet again on the following Monday morning at 11 o'clock, thus cutting out the Fourth of July and the Saturday following.

This, however, will result in no material loss of time, as the committees already have in hand more than sufficient business to keep them busy until long after the House catches up next week.

A great many members of the Legislature have been invited to participate in Fourth of July festivities here and there, and if the House did not adjourn it is doubtful whether a quorum would be present either on the Fourth or Saturday.

Before sailing for his diplomatic post in Switzerland on July 29, former Representative Pleasant A. Stovall of Chatham, will drop in on the Legislature and bid his many friends there good-by.

Mr. Stovall was elected a member of the present House, but resigned when named Minister to Switzerland.

500 White Chip Hats
$1.00 Each
MRS. C. H. SMITH,
115 Peachtree St.,
Next to Candler Bldg.

SLATONS HOSTS TO LEGISLATORS

Preparations for the reception to the General Assembly of Georgia at 8 o'clock Wednesday night by Governor and Mrs. John Marshall Slaton are complete. The grounds of the executive mansion were turned over to the florists and decorators, and a veritable fairyland has resulted.

Governor and Mrs. Slaton will receive the guests from a Japanese pergola which has been built on the lawn. Standing with them will be President of the Senate Randolph Anderson, with Mrs. Anderson, and Speaker W. H. Burwell with Mrs. Burwell.

No invitations other than to the members of the General Assembly were sent out.

Captain Cochran, of the Fifth Regiment, Georgia National Guards, has tendered the services of the Fifth Regiment Band. Additional music will be furnished by the United States Band from Fort McPherson, by courtesy of General Evans, Commander-in-Chief of the Department of the Gulf.

Steals 1,000 Hearts; Jailed for the 1,001st

CHICAGO, July 2.—The love dream of Mrs. Martha Loewsky, Hoboken, N. J., and Bodo L. R. Ronnefeld, New York newspaper man, was rudely shattered here to-day. The couple in separate cells awaited the arrival of papers that would send them back East.

Mrs. Loewsky left a husband in Hoboken. Just before arriving here she remembered that July 1 was rent day. She felt sorry for her husband and sent him $50 to pay the rent.

Ronnefeld proudly wears the scars of seventeen duels. He admitted he had broken 1,000 hearts.

COUNTY GIVES AID TO YANCEY FAMILY

The County Board of Commissioners Tuesday morning voted unanimously to pay Mrs. Yancey $50 a month for six months, in recognition of the services of her husband, the late court deputy, David Yancey, and of the destitute circumstances in which the family was placed by his death.

This action was taken after the Grand Jury appeared in a body before the board and requested that something be done for the relief of the family.

Marion Jackson and John J. Eagan, representing the Men and Religion Forward Movement and the Atlanta Evangelical Association, appeared before the commissioners to protest against the resolution offered by Captain Thomas J. Donaldson, providing for the appointment of a chaplain for each convict camp in the county, with only one assistant. The board referred the matter to the Public Works Committee.

Dogs and the Tango Alike Are Outlawed By City Park Board

Dogs and the tango, turkey trot and the bunny hug have been placed in the same category by the Atlanta Park Board, and none of them will hereafter be permitted to roam at large in any of the city parks.

Orders forbidding the dancing of the turkey trot and its kin in all the parks, forbidding dogs the privilege of Grant Park, and the privileges of Piedmont Park unless held in leash, were promulgated.

"The private dancing parties," declared Mr. Cochran's motion, "have abused the privileges given them at the parks, and we have had many complaints about the way they dance."

200 Ratine Hats
$1.00 Each
MRS. C. H. SMITH,
115 Peachtree St.,
Next to Candler Bldg.

Men's Linen Suits STODDARDIZED 50c

The price of STODDARDIZING Men's Woolen Suits is ONE DOLLAR---but we STODDARDIZE Men's Linen or Palm Beach Suits for FIFTY CENTS.

A WAGON FOR A PHONE CALL.

We pay Charges (one way) on Out-of-Town Orders of $2 or more.

Stoddard 126 Peachtree Street, Bell Phone, Ivy 43, Atlanta Phone 43 — Dixie's Greatest Dry Cleaner and Dyer

Southern Suit & Skirt Co.---Atlanta---New York---Southern Suit & Skirt Co.

Store Closes Friday at 1 P. M.---A Day and a Half of the Most Phenomenal Value-Giving of the Season

375 Summer Dresses

Values to $16.50 on Sale To-morrow and Friday Choice — $6.95 — Daintiest and Loveliest of the New Summer Styles

375 beautiful new Summery Dresses. Exquisite models of dainty Figured and Dotted Voile coat effects, trimmed with shadow laces and crush silk girdles, with skirts of White Crepe.

Beautiful Figured Voile Dresses, featuring coat effects, draped skirts, etc. Charming Ratine and French Linen Dresses in all the popular shades.

And last, but not least, a wonderful collection of elegant white and ecru Lingerie Dresses.

Values to $16.50; on sale to-morrow and Friday until 1 p. m., at choice $6.95.

All-Silk Messaline PETTICOATS

200 of those much-wanted all-silk messaline petticoats, in all shades, on sale to-morrow and Friday.

Regular $3.50 Values . . $1.98

On Sale Friday Only From 8 to 1 P. M.

100 SUMMER *Dresses at* $1.98

An extraordinary half-day special—100 pretty summer dresses—latest styles, coat effects, etc. Pure Linen Dresses, fine French Gingham Dresses, Dainty Dimity Dresses and charming dresses of fine madras. $5 values, choice Friday only $1.98

Southern Suit and Skirt Co.
"Atlanta's Exclusive Women's Apparel Store," 43-45 Whitehall St.

Ribbon Sale at Allen's

Thousands of yards of pretty Dresden, plain taffeta, bordered and brocade ribbons in light and medium colors. Plenty light blues and pinks, 3 to 6 inches wide, values 25c, 35c and 39c 19c

Flowers

Our regular 50c bunches of artificial flowers, imported and hand-made ribbon bouquets, at 19c

Hand-Embroidered Byron Collars

Hand-made stiff linen Byron collars, beautiful hand-embroidered designs, all sizes from 12 to 14½ inches. Manufacturer's close-outs. 25c, 50c and 75c collars at 12½c

German Silver Mesh Bags

Another shipment of the breakless 5 and 6-inch German silver mesh bags, with chased and engraved frames. Twelve styles of regular $3.00 and $3.50 values at $1.98

J. P. ALLEN & CO. 51-53 Whitehall

Mid-Summer Sale of Women's White Shoes at Allen's

To-morrow and Friday, to 1 P. M., and Saturday to 1 P. M.



Women's $3, $3.50 and $4 white canvas and white buckskin pumps at $1.95

Some of them are a little soiled from being handled, but a ten-cent box of dressing will remedy that, and a box goes with every pair free.

Women's newest style $3.50, $4 and some $5 white buckskin and canvas pumps, lace and button oxfords at $2.45

This and 11 other styles of $3, $3.50 and $4 White Shoes $1.95

Women's "1913" styles of white canvas and white buckskin colonials, pumps and Cuban French heel pumps; former prices $4 and $5, now $3.50; former prices $5, now $4; former prices $6, now $5

In other words, every white shoe in the house will be offered to-morrow, Thursday, all day, and Friday, July 4, to 1 p. m. and Saturday until 1 p. m. at a reduction of either fifty cents a pair or $1.00 a pair or more in the case of the broken lots.

See our special white shoe window. We close Friday and Saturday at 1 p. m.

J. P. ALLEN & CO.

Green Park Hotel, Green Park, N. C. (Blowing Rock)

Literally a home among the clouds, 4,300 feet. Pure, cold, spring water. Delightful scenery, bracing air, fire at evening and blankets at night for comfort. Fine turnpikes for motoring and driving. For booklet and information, address HOWELL COBB, Green Park, N. C.

JURY DEMANDS CLOSING OF ALL POOLROOMS

Characterizing automobile traffic on Peachtree Road as "heavy and dangerous," the report of the Grand Jury, made public Wednesday afternoon, recommends that the County Board of Commissioners take steps to safeguard the lives of pedestrians on the road between the city limits and Buckhead.

After calling attention to the frequency of accidents, the report says: "We recommend that the County Commissioners take steps to arrange with abutting property owners for the construction of sidewalks on this stretch of Peachtree Road, which we believe will prevent many accidents in the future."

Other important portions of the report follow:

The conditions at the City Stockade are declared to be good.

Recommendation is made that women convicted of immoral practices be sent to the farm instead of being given the punishment usually imposed.

Representatives of Fulton County in the State Legislature are urged to support a bill establishing municipal courts and abolishing justice courts.

Public poolrooms of the city are declared to be breeding places for vice and crime, and it is recommended that all licenses for public poolrooms be not renewed.

Better police supervision of the residence section of the city is urged.

The Corn Club movement is indorsed and its continuance is urged.

City Seizes Plants To End Ice Famine

CINCINNATI, OHIO, July 2.—The Board of Health at noon to-day ordered the health officers of the city to seize and operate all ice plants in the city and use every means possible to distribute the product.

This action came after Mayor Hunt had sent a communication to the board stating that a public emergency exists as a result of the deadlock in the ice deliverymen's strike.

THOMPSON NAMED U. S. MARSHA.

WASHINGTON, July 2.—The President to-day nominated Howard Thompson, of Gainesville, to be United States Marshal for the Northern District of Georgia.

Militants Feared At Henley Regatta

Special Cable to The Atlanta Georgian.

HENLEY - ON - THAMES, ENG., July 2.—Fifty extra guards were employed to-day to guard the course of the Henley regatta from militant suffragettes.

The situation here resembles a siege with the Thames policed on both sides. It was reported to the authorities that the suffragettes had planned to stretch a cord across the water in front of the racing crews.

NEW AMERICUS CHIEF NAMED.

AMERICUS, July 2.—Lieutenant Olin Johnson, of the Americus police force, has been chosen to succeed Chief W. C. Barrow, slain by William Redding, a negro.

John Bragg was chosen lieutenant in place of oJhnson, and Pat Murphy was made a patrolman.

Dr. Stelzle Church Efficiency Engineer

NEW YORK, July 2.—The Rev. Charles Stelzle, who founded the Labor Temple, has resigned from social service work as a Presbyterian to become a consulting sociologist on an undenominational basis. It is his expressed intention to become the pioneer church efficiency expert.

Mr. Stelzle became a preacher after twelve years' service in a machine shop. He had charge of the social features of the Forward Movement of last year and has served as arbitrator in industrial disputes.

402-Pound Man Dies; Widow Weighs 300

AUGUSTA, July 2.—Augusta's largest man, John ("Baby") Adams, weighing 402 pounds, died at the city hospital after an illness of more than a year. Adams was 35 years of age and was married, his wife being only 100 pounds lighter than himself. He was a street car motorman and ran regularly until he became sick.

A specially constructed casket was required to inter his body, although he had fallen off considerably in weight during his illness. He was only five feet ten inches tall.

CHAMBERLIN=JOHNSON=DuBOSE CO.
ATLANTA NEW YORK PARIS

The Good=Bye and Good Buy of All

Junior Woolen Suits

Third Floor

This, then, is to clear our cases of all Junior woolen suits!

The prices tell how we have gone at it, and also, if you read between the lines, it tells that yours and daughter's time will be very, very valuable in the morning. Let other things wait, there must be no delays in hurrying to this sale---such opportunities are too rare to be missed and too profitable.

Is daughter going away? Then the suit part of the vacation outfit is settled at a nominal cost.

They are our "regular" stocks---which tells their style and worth.

$10.00 For $25 to $32.50 Suits

Twenty-three of these—our finest. Showing the style points brought out this season and the most elegant tailoring. There are plain tailored suits. Balkan styles with richly colored collars and trimmings, suits with red coat and shepherd check skirt, red coat and white serge, black striped, skirt. Then there are suits of the darker shades, serges and shepherd checks. It will not be hard to find one to your liking.

$5.00 For $15.00 & $17.50 Suits

There are but seventeen of these. They are serges, mixtures and a few Bedford cords, blues and tans as a rule. Simple, serviceable suits of attractive lines—and they are priced at $5.00!

We urge mothers to bring their daughters with them for try-ons, as it will be impossible for us to send any of these suits on approval or C. O. D. No refunds, no exchanges.

At Nine o'Clock

Beautiful Laces Lose Half Their Price

See Them in the Window

Give a woman a few yards of such laces as these that go on sale at half-price to-morrow and her dress will be distinctive, charming.

Such are the laces—the out-of-the-ordinary kinds, those that a woman "loves," the beauty of which is a matter of intricate, exquisite patterns and of fine quality.

Now these laces are half-price!

Buy for all the summer dresses you are now planning or will plan, qualities are huge, varieties are great, choosing patterns will be a joy!

And then in the Wash Goods Section is a sale of summer fabrics—together these sales mean your frocks will cost very, very little!

An outline of what to expect—

Shadow Laces
Were 35c to $3.50 a yd.

Edges 4 to 9 inches wide.
Bands 2½ to 9 inches wide.
Flouncings 12 to 18 inches wide.
White, cream, ecru and black, beautiful patterns.

Now 17½c to $1.75

Cluny Laces
Were 50c to $1.25 a yd.

Bands and edges 4 to 8 inches wide. Their quality shows! Sturdy, all-linen laces that will serve many seasons.

Now 25c to 63c

Half Price

Venise Bands
Were 50c to $5.00 a yd.

They are 2½ to 9 inches wide, in white, cream and ecru—enough different patterns to make your choosing a bit difficult.

These in white, cream and black.

Now 25c to 2.50

Venise Medallions
Were $2.50 to $5.50 a yd.

These at less than half! A very quick clearance of Venise point medallions, of various sizes, in cream and white.

Now 98c

CHAMBERLIN=JOHNSON=DuBOSE CO.
ATLANTA NEW YORK PARIS

A Fine Day's Shopping in the Bazaar To=morrow

Sales of Thermos and Vacuum Bottles and Their Cases, Candle Shades, Gas Burners and Coasters

If your list includes all these articles, your savings will be so much the greater. We have done some effective work with that wondreful weapon, the blue pencil.

Reductions on Thermos and Vacuum Bottles average half—they are even greater on the cases for these bottles. On candle shades and gas burners the new prices are so small that we can hardly reckon on the reductions, but that part of the price that is left, sometimes it is a third, oftener it is a fourth and again it is even less.

On all sides the new prices are convincing! And the articles included are of general interest—there will be a crowd.

The comfort and convenience that come of owning a Thermos Bottle may be yours at little cost to-morrow.

The dainty and decorative little candle shades that add a charm to the richest dining table may be yours at little cost to-morrow.

Here—

Thermos and Vacuum Bottles

$ 3.75 Pint Thermos Bottles	$1.50
3.00 Pint Vacuum Bottles	1.50
5.00 Quart Vacuum Bottles	2.50
5.75 Quart Thermos Bottles	2.50
1.75 Pint Vacuum Bottles	1.00
2.00 Pint Thermos Bottles	1.00
10.00 Thermos Jars	5.00
Extra Pint Fillers	.85
Extra Quart Fillers	1.50

Carrying Cases For Thermos Bottles

$ 2.50 pint cases, wicker	$1.00
3.25 pint cases, leather	1.50
3.50 quart cases, wicker	1.50
6.50 double quart case, leather	2.50
4.00 double pint case, leather	1.75
15.00 picnic basket	4.50
9.00 picnic basket	2.50

Coasters

For Tumblers and Iced Tea Glasses.

25c and 40c coasters, filigree nickel frames, with delft blue Dutch tile bottoms 10c

Candle Shades

$1.00 crystal and cut bead fringes for candle shades or chandeliers	10c
2.00 to $2.75 frosted glass shades for candles, long crystal bead fringes	25c
2.25 fine glass bead candle shades	75c
1.50 fine glass bead candle shades	25c
1.75 fine glass bead candle shades	50c
2.50 fine glass bead candle shades	$1.00
3.00 fine glass bead candle shades	1.00
60c French fluted candle shades, of cloth, all colors	10c
60c and 65c French fluted candle shade, of cloth, crystal fringe, all colors	25c
1.00 French fluted candle shades, of cloth, red only	25c
50c small French candelabra shades, all colors, crystal bead fringe	10c
90c Empire design candle shades, with lace panels, all colors	25c

Gas Burners

$1.50 complete inverted brass burner, shade of frosted glass with crystal bead fringe (no mantle) 50c

Owing to the fragile nature of the candle shades and the gas burners, we request that all who can, without inconvenience, carry these packages with them.

Summer Cottons at Savings

Here are sheer and dainty dotted Swisses at, below or near half; here are Anderson's Scotch ginghams at 15c, instead of 25c and 29c; here are flaxons, lawns, crepes, voiles at various and healthy savings.

All point to the fact that now and here are the time and place to select the choicest and coolest summer dresses.

And note, too, the half-price sale of laces scheduled for to-day—the whole dress at a saving. An epitome of the savings—

25c Dotted Swisses, 27 inches wide	15c
50c Dotted Swisses, 32 inches wide	19c
65c Dotted Swisses, 32 inches wide	29c
75c Dotted Swisses, 32 inches wide	39c
$1.00 Dotted Swisses, 32 inches wide	49c
$1.50 Dotted Swisses, 32 inches wide	69c

All of these Swisses, saving those at 15c, are imported fabrics, reduced now for quick clearance because the outer folds of some of them have lost their freshness. Large dots, small dots, some also checked.

25c Checked and striped madras, all white, 28 inches wide	15c
17½c Kimono crepes, many colors, 30 inches wide	15c
25c India Linons, plain white, 36 inches wide	15c
17½c Persian lawns, 32 inches wide	10c
60c Colored voiles, dotted and striped, 30 inches wide	29c
45c Plain white pique, of medium wide welt	29c
65c French linen, white, 46 inches wide	50c

29c White Voiles 15c

All white voiles, evenly, firmly woven and showing the neatest little stripes and checks—28 inches wide. They will make into charming waists and dresses.

25c and 29c Ginghams 15c

Anderson's Scotch Ginghams, 32 inches wide!

Enough patterns to keep you busy some while selecting those you like best. Checked and striped patterns.

Chamberlin=Johnson=DuBose Company Chamberlin=Johnson=DuBose Company

THE GEORGIAN'S MAGAZINE PAGE

Do You Want To Be Hated?

By BEATRICE FAIRFAX.

EVERY season offers great opportunities for the achievement of the ambition of the girl who wants to be hated, and in no season are these opportunities as limitless as the summer time.

For it is then, when the largest home is too small for the comfort of the jaded, worn, fretted and half-baked dwellers therein, when the girl seeking unpopularity has only to pack her trunk, buy a ticket and she is on her way to achieve it. She becomes a self-invited guest, causing the family of her hostess to become more jaded, more worn, more fretted, and completely baked in the necessity of crowding up closer to make room for her, and of increased attendance on a hot stove to provide for her entertainment.

Do you want to be hated? You resent such a question, and declare that no girl wants to be hated. And you are right; no girl wants to be hated, but hatred is the sentiment she inspires if she planks herself and a trunk and valise down on defenseless friends with no other purpose in view than a gratification of her own selfishness.

They Live in New York.

We will suppose that her friends live in New York. So many who live in smaller towns find they have dear friends living in New York that the supposition is not a strain on credulity. The girl wants to see New York; she will claim she wants to see her friends. She will not recall, but they will, that when they lived in Spodunk or Kalamazoo she never cared enough to see them to make a six-blocks effort.

She writes that she is coming. However, that plan admits of delay and failure. A better way is to telegraph and then start before their excuses for not receiving her can reach her. If she has any reason for knowing that it is most convenient for them to meet her on Sunday she must plan to arrive on any of the six week days. There is nothing like starting this chase for unpopularity on the right foot.

It is quite the proper and graceful thing for her to let her hostess pay for sending up her trunk and to make amends for this when it arrives by taking from it an impossible hand-painted chromo or a nickel dish one has won at a card club and had no use for, presenting it to the hostess with the compliments of those at home. The trunk should be large; one of the Noah's Ark size is specially recommended for visiting in New York, where the rooms are so small a fat man has to step outside to run around.

The girl must provide herself with an unlimited number of white dresses, tucked and ruffled and frilled in the fashion that makes laundress grumble every minute while at work and fail to show up the next week. These garments must be discarded for the tub at the first hint of soil.

The girl will be taken to all the show places and she should have with her a list of all she has ever heard of and many that do not exist, and which she must produce every morning at breakfast with the declaration that she must see this or that, or the other, or her visit will be spoiled. When taken on these outings it is always customary for the guest to hang back and give her hostess unhampered opportunity for paying the car fare. This is so important that many guests who are alert of foot in rushing a bargain sale have been known to suddenly become almost paralytic when reaching the foot of the "L" or the top of the subway steps.

Another Hint.

If the hostess hasn't an automobile, it is quite the proper thing from the guest point of view to recall some one from Spodunk or Kalamazoo who now lives in New York who has, and to say every hour: "If I visited them, THEY would give me a good time."

I would suggest that the candidate for unpopularity remain all summer; that she lie abed in the morning, thereby causing an interruption in the household routine. That she remember her manners and tell her hostess twice a day not to go to any trouble for her, and then by hints or open preferences for certain dishes see that she does.

She has come to see New York. She must see it, regardless of the cost to her hostess' purse, patience or time. She will be cordially hated when she leaves, but will have seen New York!

In a similar manner and in an equal degree any girl may gain unpopularity if she makes herself an uninvited guest anywhere and at any time.

Named For Him.

After Thomas Soar, Esq., had been a member of the Muggleton Rural Council for several years he thought that at the earliest opportunity he would endeavor to get a permanent record of his term of office there. Nothing could be more fitting than to have a street called after him.

After having expressed his desire to several of his cronies on the strict Q. T., he got his wish; they had a place named after him—"Soar Place."

See Your Skin Grow Lighter Daily

DO you want a fairer complexion? If you have a very dark, sallow, coarse skin, and you want to make it soft and fair, use

Palmer's Skin Whitener

and watch the result. It is marvelous and it works quickly. You cannot realize what it will do until you use it.

Postpaid **25c** *Anywhere*

All Jacobs' Stores

And Druggists Generally.

The Mistakes of Jennie

By HAL COFFMAN

Being a Series of Chapters in the Life of a Southern Girl in the Big City



Jennie Cried All Night.

CHAPTER 14.

JENNIE'S girl friend sat on the front seat of the automobile with the other fellow—who was running the machine. When the girl looked around and saw her beau—the fellow who had been paying her bills and giving her money—making love to Jennie she was furious. Not so much at the fellow, but at Jennie. And all poor little Jennie wanted was to be let alone.

She did not want the girl's beau or his attentions. She just wanted to have a good time and wear her new clothes and be admired—for she thought THAT was real living. But the fellow wanted JENNIE.

She was young, fresh and innocent, while he had grown tired of the other girl, which usually happens, sooner or later, and THEN THE GIRL GOES ON THE DOWNWARD PATH FASTER THAN EVER—OR CRAWLS AWAY INTO SOME CHEAP ROOM AND TURNS ON THE GAS.

While THE MAN—the so-called superior sex—goes blithely on his way either looking for more prey or—turns RESPECTABLE.

Jennie begged him to take her home and to let her think over his offer to furnish up a flat for her, which he finally consented to do. But before Jennie left them that night the fellow vowed she was going to be his sooner or later. When Jennie got into her own clean, little white bed that night she cried long, long into the night and wondered why some men were so different from Tom—he had never acted that way with her.

—*HAL COFFMAN.*

(To be continued.)

WITHIN THE LAW

A Powerful Story of Adventure, Intrigue and Love

By MARVIN DANA from the Play by BAYARD VEILLER.

Copyright, 1913, by the H. K. Fly Company. The play "Within the Law" is copyrighted by Mr. Veiller and this novelization of it is published by his permission. The American Play Company is the sole proprietor of the exclusive rights of the representation and performance of "Within the Law" in all languages.

TO-DAY'S INSTALLMENT.

Garson's trembling hand patted the girl's shoulder very softly, a caress of infinite tenderness.

"That's all right!" he murmured, huskily. "That's all right, Mary!" There was a short silence, and then he went on speaking, more firmly. "You know he'll look after you."

He would have said more, but he could not. It seemed to him that the sobs of the girl caught in his own throat. Yet, presently, he strove once again, with every reserve of his strength; and finally he so far mastered himself that he could speak calmly. The words were uttered with a subtle renunciation that was this man's religion.

"Yes, he'll take care of you. Why, I'd like to see the two of you with about three kiddies playing around the house."

He looked up over the girl's shoulder and beckoned with his head to Dick, who came forward at the summons.

"Take good care of her, won't you?"

He disengaged himself gently from the girl's embrace, and set her within the arms of her husband, where she rested quietly, as if unable to fight longer against fate's decree.

"Well, so long!"

He dared not utter another word, but turned blindly and went, stumbling a little, toward the doorman, who had appeared in answer to the Inspector's call.

"To the gallery," Burke ordered, curtly.

Garson went on without ever a glance back. * * * His strength was at an end.

There was a long silence in the room after Garson's passing. It was broken at last by the Inspector, who got up from his chair and advanced toward the husband and wife. In his hand he carried a sheet of paper, roughly scrawled. As he stopped before the two and cleared his throat Mary withdrew herself from Dick's arms and regarded the official with brooding eyes from out her white face. Something strange in her enemy's expression caught her attention, something that set new hopes alive within her in a fashion wholly inexplicable, so that she waited with a sudden, breathless eagerness.

Burke Chuckled.

Burke extended the sheet of paper to the husband.

"There's a document," he said, gruffly. "It's a letter from one Helen Morris, in which she sets forth the interesting fact that she pulled off a theft in the Emporium, for which your Mrs. Gilder here did time. You know, your father got your Mrs. Gilder sent up for three years for that same job—which she didn't do! That's why she had such a grudge against your father and against the law, too!"

Burke chuckled as the young man took the paper, wonderingly.

"I don't know that I blame her much for that grudge, when all's said and done. * * * You give that document to your father. It sets her right. He's a just man, according to his lights, your father. He'll do all he can to make things right for her, now he knows."

Once again the Inspector paused to chuckle.

"I guess she'll keep within the law from now on," he continued, contentedly, "without getting a lawyer to tell her how. * * * Now, you two listen. I've got to go out a minute. When I get back I don't want to find anybody here—not anybody! Do you get me?"

Strode From the Room.

He strode from the room, fearful lest further delay might involve him in sentimental thanksgivings from one or the other, or both—and Burke hated sentiment as something distinctly unprofessional.

When the official was gone the two stood staring mutely each at the other through long seconds. What she read in the man's eyes set the woman's heart to beating with a new delight. A bloom of exquisite rose grew in the pallor of her cheeks. The misty light in the violet eyes shone more radiant, yet more softly. The crimson lips curved to strange tenderness. * * * What he read in her eyes set the husband's pulses to bounding. He opened his arms in an appeal that was a command. Mary went forward slowly, without hesitation, in a bliss that forgot every sorrow for that blessed moment, and cast herself on his breast.

THE END.

Up-to-Date Jokes

The American truth teller was in form. "Talking of ants," he said, "we've got 'em as big as crabs out West. I've seen 'em fight with long horns, which they use as lances, charging each other like savages."

"They don't compare with the ants I saw in the East," said an inoffensive individual near by. "The natives have trained them as beasts of burden. One of 'em could trail a ton load for miles with ease. They worked willingly, but occasionally they turned on their attendants and killed them."

But this was drawing the long bow a little too far.

"I say, old chap," said a shocked voice from the corner, "what sort of ants were they?"

"Elephants," replied the inoffensive individual.

* * *

A good story is told of W. J. Fox, a free-trade colleague of John Bright. Fox was a clever debater and unexcelled in repartee. His chief heckler in Oldham was a local baker, who once had the misfortune to be fined by the magistrates for selling shortweight bread. Fox also had the misfortune to separate from his wife. On one occasion, after he had delivered an address to his constituents, the baker got up and said.

"Mr. Fox, there is just one question I should like to ask you. What has become of your wife?"

"Sir," replied Fox, "she has been weighed in the balance and found wanting."

* * *

Police Inspector (speaking to country policeman over telephone)—I say, Jones, I made an arrest this morning. Can you keep the prisoner at the station for me?

Jones—What was he arrested for?

Inspector—For picking pockets in a crowd.

Jones—Sorry I can't keep him here. Fine him five dollars and let him go.

Inspector—But he has only got one dollar, which he got when in the crowd.

Jones—Well, put him back in the crowd until he gets the other four.

Take Your Vacation at Wrightsville Beach

Near Wilmington, N. C.

Splendid hotels; finest beach on Atlantic Coast; best sea and sound fishing; electric train service to city. No end to indoor and outdoor amusements. Reduced railroad rates. For literature and other information write to

E. L. Hinton, Mgr. Seashore Hotel, Wrightsville Beach, N. C.
C. E. Hooper, Mgr. Oceanic Hotel, Wrightsville Beach, N. C.
H. C. Foss, Mgr. Hanover Inn, Wrightsville Beach, N. C.

You Have Until To-morrow Noon to Solve "The Triple Tie"

$250 in Cash Prizes for the Best "Final Chapter" of The Georgian's Great Mystery Story

SATURDAY'S installment of "The Triple Tie" left Gordon Kelly in a very dramatic situation. The final chapters of the story will be printed in The Georgian on Monday, July 7. In the meantime readers of "The Triple Tie" will have until noon to-morrow to send in their conception of the conclusion of the story, containing their solution of the mystery in competition for prizes aggregating $250 offered by The Georgian. The problems for the reader to solve are these:

First—How does Kelly escape the mountaineers?

Second—What happens to Mildred Deery, the heroine?

Third—How did Gordon Kelly, who confessed that he never saw a game of ball and never played a game of ball up to the time he asked Manager Smith of the Atlanta club for a position on his team—how did Gordon Kelly learn to bat, catch and run bases in the marvelous manner he displayed at Atlanta that caused the Boston club to give the unheard-of price of $50,000 for Gordon Kelly's release?

Fourth—What happened when Gordon Kelly went to bat in the ninth inning of the final and deciding game?

Fifth—What is the final ending of the story?

No contributions will be considered if they are delivered at The Georgian office later than July 3 at noon or bear a postmark later than that time.

Please remember that this is not a guessing contest. Originality, literary value and analytical clearness will be largely considered in awarding the prizes. Three judges, in no way connected with The Georgian, will award the prizes.

The prizes for the best solutions are as follows:

First Prize	$100.00
Second Prize	50.00
Third Prize	25.00
Fourth Prize	15.00
Twelve Prizes, each	5.00
Total	$250.00

Address all letters to Mystery Editor, The Georgian, Atlanta, Ga.

:: CONFESSIONS OF A MEDIUM ::

A Startling Expose of Frauds Practiced Under the Guise of Spiritualism, Clairvoyance, Etc., Etc.

By Charles D. Isaacson

(Copyright, 1913, by International News Service.)

No. 2—The Trance Medium.

YOU have doubtless noticed the little classified advertisements of spiritualistic mediums inviting you to come and speak with the dead—price 25 and 50 cents. They run something like this:

SPIRITUALIST—Special trance meetings; spirit messages, materializations Tuesday and Saturday evenings at 8; inspirational talks. Mrs. S., 15th St.

Together with a friend I journeyed one evening to Mrs. S——. No password was needed to enter the sacred shrine, but the presentation of a shining half dollar gained us welcome admittance.

Eighteen or twenty people were anxiously waiting. All but two were women, and from the appearance of the guests they could well have used their 50 cents to better advantage. The gifted medium herself was soon pointed out to us—a plain, rather shrewd-faced frowsy-haired woman, who smiled beamingly in the direction of the money plate.

"You may place something on the table if you desire," we were told. My friend being uninitiated, did not know that it is customary to place some article to recall the spirit you desire. For instance, on the table in the front of the room were flowers, rings, pins and two or three sealed envelopes.

At precisely 8 o'clock the lights were partly lowered. Mrs. S— stood directly berfore the table, and presumably the spirits entered, for gradually her face began to puff and push as though St. Vitus himself had taken possession, and her body wriggled and convulsed like a dancer's in a Coney Island side show. This seemed to make quite an impression on the people. Then she spoke in jerky tones, addressing her eager audience. "The spirit friends are very happy to-night. There are very many around. They all seem anxious to speak. As I lift this article I have a most dizzy feeling," she gurgled mysteriously. "I don't know just what it means, but it is as though death were associated with it. To whom does it belong?"

The System.

A tall woman, heavily built, clad in deep black, raised her hand.

Now I wish you to notice the messages as I am about to write them down—exact repetitions of messages given in actual paid seances. Observe the vagueness of thought. Place yourself in the part of the tall woman, for instance—her mind upset and, even at best, none too intelligent. Mrs. S—— was shrewd.

"Would you know what I meant if I were to mention the word 'patience?'" A blank nod from the tall lady. "I hear the word 'patience.' The dear spirit asks you to be patient and say all will be well. You are blue and despondent, and you feel that trouble is heavy upon you. The spirit says that all is happy in spirit land, and wishes you to be so. You understand what I mean?" During all this the woman nodded her head in affirmation—half surprised that the medium should so closely diagnose her case. And yet when you consider it, everything she said might have applied to any one else present.

Mrs. S—— lifted another article. "To whom does this belong?" An old gentleman of sixty or seventy years of age nodded. Mrs. S—— with great intuition presumed that he wished to speak to his wife. "I see a very beautiful woman. She whispers very lovingly the word 'husband.'"

I watched the old man as she spoke. His face lighted up with a wonderful joy. His old haggard face assumed a look of amazement. "The spirit tells me that you are not happy at times. The spirit says, 'Do not despond, husband. Remember how when we were together I used to urge you on. I am always watching over you. I am with you always, wherever you go.'

He Does It.

I turned to my friend. "Aren't these wonderful deductions? I'm getting sleepy. I think I'll start something." I knew it was customary for visiting mediums who were present to contribute to the evening's program and relieve the presiding spiritualist of her constant strain. My friend urged me not to, but I believed my imagination and vocabulary equal to that of our good friend at the table, so I took a chance.

Shortly afterward I was introduced as "Brother" Farley, of Passaic, New Jersey, and I advanced with well-affected solemnity to the table, went through the preliminary maneuvers of convulsing the body and began to rave. I had previously sized up the audience, judged the character of various members of it, and caught little suggestions that helped me along.

"Who is that spirit standing in the back of the room behind that gentleman in gray? I will go nearer and see what he wants. I am drawn to the lady at my right. The spirit tells me there is something now on your mind that is bothering you." (Any one could have told that from the expression on her face.) "The spirit says you must not allow it to worry you; that it will work itself out, and you must not let others persuade you. Do your own deciding. Do you know to what I refer? Of course you do.

"Who is that tugging at my shoulder? You want to talk to whom? Speak more distinctly, please. To whom? Mary. Is there a Mary here? Ah, Mary." (I saw before me an artistic little woman, with long, slender fingers and great big blue eyes.) "Ah, Mary, the spirit says you are allowing your emotion to run away with you. You are trying to delve into big things. The spirit says it is right for you to try to speak with the spirit world. Soon you may be able to receive messages right in your own home, for you have a peculiar psychic power.

Very Easy.

"I hear music. It is some stringed instrument." I glanced around the room and saw one face light up; and I looked hard at her. Her expression was my clue, and it seemed to say: "You are right—you have struck the right one." "There is music all about you. Do you know what I mean? I need not explain further. The spirit says continue what you are doing and you will accomplish the result. There is a gentleman interested in you, but you may not suspect it. Stay away from him." Her face flushed. She was interested. What woman wouldn't be, under these circumstances?

And so I went on, quoting the spirits in my own knowledge of human nature—reading faces, making almost certain guesses, using psychology, and making my statements as general as possible.

Since that evening I have acted a "trance" many times. Attending as many different seances, conducted by as many different mediums as time would allow, I make this general deduction: that the medium-in-a-trance is wide awake and not any too good an actress. That she talks no more with spirits than you do. That she is engaged in the business of gathering money. That her so-called messages are the invention of her imagination. Oftentimes the medium has a following of simple minded victims.

Here is part of a letter I received from a young woman in Los Angeles: "Shortly after mother's death father met a medium whom he has married, and who has him completely in her net. He is old, illiterate and credulous. I wonder if a woman such as I am can do anything to save my father from this arch fiend?"

Carrying His Fuel.

Two Irishmen were crossing the ocean on the way to America. On the voyage Pat died. Preparations were made for the burial at sea, but the lead weights customarily used in such cases were lost, and chunks of coal were substituted. Everything was finally ready for the last rites, and long and earnestly did Michael look at his friend. Finally he blurted out, sorrowfully:

"Well, Pat, I always knew ye were goin' there, but I'm hanged if I thought they'd make ye carry yer own coal."

You Can Have a Wealth Of Beautiful Hair.

HERPICIDE.



Nothing equals an aureole of beautiful hair as a frame for a pretty face. Without a background of nice hair a really pretty face frequently becomes plain and, with it, unattractive features assume life and beauty.

Every woman can increase her natural charm by using Newbro's Herpicide. Herpicide makes hair beautiful. The dandruff germ saps the vitality of the hair. Herpicide applied intelligently and regularly checks this destruction of hair life and prevents the hair from falling out, giving it a snap and luster, a soft, silky fluffiness which can be acquired in no other way.

Newbro's Herpicide in 50c and $1 sizes is sold by all dealers, who guarantee it to do all that is claimed. If you are not satisfied your money will be refunded.

Send 10c in postage for sample and book about the hair to The Herpicide Company, Dept. R, Detroit, Mich.

Applications may be obtained at the best barber shops and hair dressing parlors.

Jacobs' Pharmacy, Special Agents.

Have You Sore Gums or Loose Teeth?

A prominent dentist, after years of experience, has found a home remedy that will cure Riggs' disease, bleeding, inflamed and spongy gums, and tighten loose teeth by rinsing the mouth.

Probably you have not enjoyed eating for some time. Get a bottle of STYP-STRING-ANT and that disease of the gums and teeth will be cured; therefore aiding digestion. 50c bottle at all druggists, or parcel post, 55c in stamps. DeLamater-Lawrence Drug Company, wholesale distributors.



A TYPEWRITER COSTS OVER $3000.00

AS a business man you know that the price you pay for a typewriter is a negligible sum, compared with what it really costs.

If you pay your operator fifty dollars per month and she runs the machine five years, the operating cost is $3,000.00. This, plus what you paid for the machine, represents your investment.

The vital question is, "What do I get for that $3,000.00?"

On the

L. C. Smith & Bros. Typewriter

you get ten to twenty per cent more work than on any other typewriter made.

The original cost of the machine, therefore, fades into nothingness.

We can prove that our typewriter will do more and better work and do it longer than any other typewriter.

Our branch office in Atlanta is always at your service and we will demonstrate our machine in your office, without cost or obligation to you.

Our free employment department furnishes office help without expense to either party.

L. C. SMITH & BROS. TYPEWRITER CO.
Home Office and Factory at Syracuse, N. Y.
121 N. Pryor Street, ATLANTA, GA.
Phone Ivy 1949



WASHINGTON SEMINARY
1374 PEACHTREE ROAD - - - - ATLANTA
THE SOUTH'S MOST BEAUTIFUL SCHOOL
DISTINCTIVE FEATURES.
1. Boarding Department limited. $100,000.00 in Grounds and Buildings.
2. New School Building, modern in equipment, with provision for open-air class rooms.
3. Courses in Domestic Science and Physical Training a part of regular curriculum.
4. Departments: Kindergarten, Primary, Academic, College Preparatory, Music, Art, Expression.
Thirty-sixth Session begins SEPTEMBER 11th, 1913.
Write for illustrated catalogue.—B. L. D. and EMMA B. SCOTT, Principals.

THE GEORGIAN'S MAGAZINE PAGE

Their Married Life

By MABEL HERBERT URNER.

"WELL, what do you want to do?" asked Warren, when he had settled their luggage on the racks and under the seats of their compartment. "We've got to kill an hour and a half somehow. Want to wait here? I'm going to have a look about the place."

In spite of her weariness, Helen rose with an eager, "Oh, I'll go with you." She had heard of Cherbourg as a quaint old French town, and since they must wait here it would be interesting to wander about.

"Better leave your coat," advised Warren. "It's getting pretty hot. Guess everything'll be safe here."

They left the train and walked down to the end of the platform. Helen bowed to several of the passengers with whom they had crossed and who were now strolling impatiently about, indignant that this special steamer train to Paris should not start for over an hour.

"Here, this looks promising," and Warren turned up the narrowest and dingiest of the irregular streets which led from the station.

As it was not yet seven, the streets still wore the quiet, deserted air of early morning. Here and there a slatternly woman was opening up a small shop or sweeping out the doorway. The houses were low and rambling, their stone walls crumbling with age.

It was all very picturesque, but it was also all very dirty. There were piles of garbage in the narrow streets and on each side ran a gutter of filthy water.

Most Insanitary.

"Oh, look, dear, how AWFUL!" as an old woman shuffled out of one of the stone doorways and emptied a pail of slop into the gutter. "Don't they have sewerage? Wouldn't you think this would breed disease?"

"They seem to thrive on it," shrugged Warren. "At least they don't die young," glancing up a dark alley where an old woman, who looked like a witch in a fairy book, was sweeping the cobblestones.

As they turned another corner there came jogging along a curious old cart drawn by a shaggy donkey with a tinkling bell. Beside it plodded an old man with a shovel, scooping up the piles of garbage.

"Guess we're getting around too early," commented Warren. "May look better when they get the streets shoveled out. Look at this," pausing before a low fly-specked window, in which were displayed some greasy sausages, three stale looking pies and some wilted greens. "You didn't eat much breakfast on the boat, now here's your chance."

"But, dear, I thought the French were clean?"

"Guess some of them are; but I should say we've struck the slums. Let's try it up this way."

A Better Street.

"Suppose we can't find our way back to the train?" demurred Helen.

"Now, you leave that to me. Ah, this is better," as they turned into another narrow and irregular but more prosperous street. More people were astir and more shops were open. Workmen in shabby black velvet blouses and women with shawls over their heads were walking in the middle of the street, for the uneven sidewalks are too narrow.

"Oh, did you ever see such loaves?" Helen paused before a bread shop, where loaves fully five feet long lay in the window.

But Warren was engrossed with the window of an adjoining shop, in which were piled great round molds of cheese. They looked soiled and greasy, and the dark interior of the shop was none too clean.

"Well, you needn't sniff," prtested Warren. "That's probably the very cheese you get in New York and pay a stiff price for, too. It's places like this that all our 'imported' cheese comes from."

They wandered on through winding, tortuous streets. Helen had lost all idea of direction and would have been hopelessly lost, but Warren's sense of locality rarely failed him, and he found the way back to the station through a much more picturesque district.

When the train finally started, Warren opened up his suitcase, took out some cigars and said he was going in to sit with Hawley, one of the men with whom he had spent much time on the steamer.

Hardly had he gone when the guard came through for their tickets. He could not speak English, but Helen finally made him understand that a gentleman in one of the other compartments had hers.

They were now passing through a beautiful country of quaint thatched-roof cottages, with now and then a glimpse of a distant village and cathedral spires.

But by this time Helen was too tired and warm and uncomfortable to care for scenery. The shade by her window would not stay down, and the sun beat in unmercifully.

It was still only a little after 8. Surely this morning was endless! It seemed hours since they had got up at 4:30 and left the boat on the tender. Helen's heart sank at the thought of the six more long hours to Paris.

Suit Too Warm.

Her traveling suit was much too warm for this intense and unexpected heat; her stiff linen collar was chafing her neck; her shoes hurt her, and she could have cried with sheer discomfort.

Resolutely she took from her handbag the guide book to Paris. Unfolding a map of the heart of the city she tried to fix the principal streets in her mind. Then she turned to read up about the hotels.

Warren was determined to try an address some one had given him on the steamer—a real French place, not known to Americans, and where one could get the real French atmosphere, unspoiled by tourists. But Helen thought they would fare better where English was spoken and where they could have some of their accustomed conveniences.

She marked several of the hotels which the guide book particularly recommended as having private baths and all modern improvements.

"Hawley's gone to sleep," announced Warren in a tone of disgust, as he now came in and flung himself down beside Helen. "It's too infernally hot to sleep. I told you we'd get it hot in Paris. Wish they'd hurry up with that breakfast—or 'dejeuner,' as they call it," glancing at his watch. "They've got a dinky little dining car back there, but it won't be open until 10:30. Got anything to read? Bring any of those magazines we had on the steamer?"

Warren settled himself with a magazine, which Helen got out for him, but in spite of the heat he was soon dozing. Helen leaned back and closed her eyes, but tired as she was she could not sleep. Every few moments she glanced at her watch. Surely time never passed so slowly!

At last the guard came through shouting something in French. Warren woke up, looked at his watch and said it must be "dejeuner."

They made their way back to the dining car, but it was already crowded, and they had to sit at a table with two others. The car was small and stuffy, the shades were down—possibly to shut out the glaring sun—and the electric lights were lit.

Like An Asylum.

A wine card was on each table, but there was no other menu. The same meal was served to every one. Perspiring French waiters dashed back and forth and from great dishes spooned out the food on each plate.

Helen had once seen a meal served in a charity asylum where the inmates had their food dished out to them in just this way.

"Dear, I CAN'T eat when they shovel things at me like this," she protested indignantly as one of the waiters flung on her plate a spoonful of boiled fish and another of mashed potatoes.

"Guess you'll have to take it as you get it here," muttered Warren, whose realization that he could not talk French had subdued his usual domineering attitude toward waiters.

Here a waiter passed along with a great basket of bread on his arm, slamming down a piece by each plate.

Helen pushed back her plate in furious resentment. For once she wanted Warren to put up a protest—a strong one. He was always roaring at waiters at the slightest cause, but now he was calmly eating his lunch, ignoring the insolence of the service.

"What's the use of putting up a kick?" he shrugged. "They've got the best of us and they know it. We can't walk out to another place, so we'll have to put up with this or go without till we get to Paris."

"No, I don't want anything else!" exclaimed Helen crossly, waving back the man who took off her top plate and began to dish out roast beef on the one underneath. But he chattered something in French and shoveled out her portion unheeding.

For Helen that luncheon was a most unhappy one, and she was glad to get back to the compartment.

A Fearful Prospect.

"Dear," picking up the guide book and glancing over the hotels she had marked, "let's go to an American hotel. It would be fearful to spend two weeks at a place where we could not ask for what we want, and where we'd have things flung at us as they were to-day."

"Well, we'll see when we get there," conceded Warren, whose ardor for French atmosphere had been somewhat dampened by that luncheon.

Again Helen leaned back with closed eyes, resigning herself to the heat and discomfort for another three hours.

Just then physical comfort seemed more alluring than anything else. She had visions of driving from the station to some well-appointed hotel, where they could have a private bath, and where she would slip out of these hot, dusty clothes and have a cold shower in a white tiled bathroom, and then lie down in a cool awning-shaded room, with a clinking pitcher of ice water beside her.

But they were going to Paris—and Helen had a disquieting premonition that this vision might not be realized.

Advice to the Lovelorn

By BEATRICE FAIRFAX.

DON'T SPEAK AT ALL.

DEAR MISS FAIRFAX:

I am deeply in love with a young man five years my senior. I am sixteen. I have danced with him and he has also put my skates on for me, and was very friendly at both times. When we meet he never speaks. Is it my place to speak first or his? GETTY.

You are so young and your acquaintance is so slight, I beg of you that you don't speak, first or last. Furthermore, don't fancy yourself in love with him, or with any other man. You are too young to burden your little heart with such a sentiment.

THERE IS A WORSE FATE.

DEAR MISS FAIRFAX:

I am seventeen and greatly in love with a man one year my senior. He seems to be paying too much attention to other girls and at times I tell him, but he denies it. It would break my heart to lose him. ALICE.

If he is fickle, he is also insincere, weak and vain. You may think it would break your heart to lose him. Believe me, my dear, it will break your heart more surely if you win such a man. You are only seventeen. Don't waste precious time on a man so little deserving.

NEVER "MOTHER-IN-LAW."

DEAR MISS FAIRFAX:

Kindly inform me how my friend, who at present is my cousin, should call my mother after our marriage. Now she calls her "Aunt." Would it be proper for her to call her "Aunt" after the marriage or "Mother-in-law?" A. R.

"Mother-in-law" as a title savors of disrespect. She should properly call her "Mother." If she can not bring herself to giving that mark of love to any but her own mother, "Aunt" will do.

Pa's Perfume.

A lady residing in New York has a small daughter. One morning this lady felt rather chilly after taking a cold bath, and, fearing a cold, took a tablespoonful of whisky. The small daughter, running in shortly afterward, asked to have her hair ribbon tied. The lady reached over and tied the ribbon. The small daughter turned around sharply and said:

"Why, mother, you've been using father's perfume."

What Daniel Said.

An American, called upon to return thanks for the distinguished strangers at a public dinner, said:

"This is quite unexpected; in fact, when I came into this room I felt much like Daniel in the lions' den. When Daniel got into that place and looked around, he thought to himself, 'Whoever's got to do the after-dinner speaking, it won't be me!'"

She Was Prepared.

"More tough luck," whispered his wife.

"Well, what now?" he muttered.

"You know Miss Green never sings without her music."

"Yes."

"Well, she's brought her music."

A Mist of Blue and Green

An Exquisite Evening Gown, Showing the Oriental Influence on European Costume



THIS particularly graceful model, in which the influence of the Persian costume is distinctly noticeable, shows us a study of blue tulle, veiled with an overskirt of green paillete chiffon richly embroidered in gold and pearls. The belt is made of velvet and embroidered silk, and is placed rather high on the filmy lace bodice. The Oriental note is achieved by the brocade overcoat and the motif of plumes and pearls worn in the hair. In the border we show the latest type of coiffure.

Famous Books Despised by Their Authors

THE first edition of Browning's "Pauline" was sold at auction for $6,000, yet not only did Browning receive nothing for it originally, but he would have withdrawn it from print if it had been possible. Yet so highly did Rossetti think of this despised masterpiece that, not being able to find a copy elsewhere he went to the British Museum library and spent several laborious days copying it word for word!

Mrs. Browning was so careless as to the fate of her works that it is a wonder that any of them have survived. Indeed, if it had not been for a doting father before marriage and a devoted husband after marriage, it is possible that the published works of the greatest English woman poet would have been nil.

In a Cupboard.

Even Tennyson was careless with regard to his manuscripts and seemed to despise them. Some weeks after leaving his lodgings at Mornington Place, Hampstead, he wrote from Barchurch to Coventry Patmore, the author of "The Angel in the House," asking him casually to go along some time to his late lodgings and see if he could find his "book of Elegies—a long, butcher, ledger-like book," as he described it. Patmore went, and the landlady gave him permission to search the poet's old room. There, in a cupboard in which Tennyson had kept his tea and butter, Patmore found the book, full of verses. It was the unpublished manuscript of "In Memoriam," Tennyson's masterpiece.

Edward Fitzgerald was utterly careless of his fame. He lived to be an old man, yet not one in a million of his fellow countrymen regarded him as a poet, even if they had heard his name mentioned as an old chum of Alfred Tennyson. Yet he wrote "The Rubaiyat of Omar Khayyam" long years before his death. He kept it "chucking about," apparently not thinking it worth publishing, and when he did print a few copies nobody took any notice of it. To-day "Omar" is one of the most famous poems in the world.

Scott was apt to despise his work. He threw the original draft of "The Lady of the Last Minstrel" into the fire, and was only persuaded to rewrite it by two friends to whom he had read it; and "Waverley"—or the first half of it, rather—lay in a barrel for nine years before it was exhumed and finished!

If John Keble had his way it is possible that his famous "Christian Year" might never have been published. He was extremely averse to it, and only yielded to the importunities of his friends and the pleadings of his father. Even so, he refused to have his name on the title page. In 45 years it went through 158 editions, and since it went out of copyright they have ceased to be counted.

Not That Kind.

"Oh, Mr. Wadleigh," said Tommy, "won't you come out in the yard and play ball with us boys?"

"I'm afraid not, Tommy. You see, I never had a ball in my hands. You'd only make fun of me."

"Aw, stop your joking, Mr. Wadleigh. I heard mamma telling sister you were the best catch in the city."

What Father Did.

Boy Mendicant—Yus, kind lidy, there's sevin ov us at'ome, ori starvin'. Muvver takes in washin', she do, but she's took hill. Farver, 'e wos too kind-'earted, 'e wos. 'E sed 'e wouldn't see us starve, so 'e run away and left us."

He Was Willing.

"I see by the newspapers," remarked Reeder, "that the farmers in Canada are sending out appeals for wives.

"Is that so" ejaculated Hennypeck, in an eager whisper. "They can have mine."

Good French.

"Well, Johnny, my dear, how are you getting on with your French?"

"Oh, very well, uncle. We translate quite nice sensible sentences now, such as 'My uncle never allows my birthday to pass without giving me a present,' or 'It is certain that my uncle will give me something quite splendid this time.'"

Why He Kicked.

"Look here," said the landlord, "why don't you pay your rent?"

"I give it up," replied Slowpay.

"But you don't," insisted the landlord; "that's what I'm kicking about."

Defined.

"And what is a wordless play?" asked the gushing young debutante.

"An unspeakable production," wearily replied the eminent critic.

Why Tommy Cried.

Tommy had always had to wear his father's old clothes, yet no one knew just how badly he felt till one day he was found all alone in the summer house.

Between broken sobs it all came out. "Pa's gone and shaved off clean, and now I know I'll have to wear his old red whiskers."

Air-Float Talcum Powder

The smoothest, finest talcum powder made. "Borated." Two tints—white and flesh. Delightfully perfumed.

MADE BY Talcum Puff Company, Mixers and Manufacturers, Bush Terminal Building, BROOKLYN, NEW YORK

GUARANTEED PURE.

10¢ a box

Little Bobbie's Pa

By WILLIAM F. KIRK.

PA brought hoam a funny looking yung man with him last nite. He was kind of yung & innocent looking & he looked as if he had been crying. His eyes was red & every onst in a while he wud skowl & look feerce.

Wife, sed Pa, this is Mister James Murray. I never met him till this afternoon. He is a distant relashun of mine, & he has a letter of introduckshun to me from a other distant relashun. Mister Murray, sed Pa, maik yureself at hoam. This is my castle, this flat, sed Pa, & you must feel the saim here as you do in yure own hoam.

He is a sinnick, sed Pa. He toald me all about it cumming up hoam in the subway. It seems that he loved a yung girl & thought the whole wurld of her, Pa sed. Him & her was about to be wed, but she got her signs crossed sumhow, & ran away the nite beefoar the wedding with a leeding man for a medicine show. I hoap that time will heal his greef, sed Pa. I know wen I was yung I was always wanting to git rid of my gurls after awhile. I wud go with them for awhile, Pa sed, & then I wud talk them to a show that had a handsum leeding man, & if they dident run away with him thay always looked at his picter & then at mine, & threw me oaver.

Ma Didn't Like Him.

But Julia, sed Mister Murray, Julia was my all, my ocean, my sky, my stars, my moon, my sun.

I cud see that Ma dident like him vary good. She looked at him the way she does at moast of the frends Pa brings hoam. It is awful hard for Ma to be polite to sum of Pa's frends.

I guess you doant like me, sed yung Mister Murray. I doant think moast wimmen like a sinnick. A sinnick knows too much of a woman's trecherous nature. Like the great Shopenhour, he knows the danger that lies beyond the light in wimmen's eyes.

You arent a sinnick, sed Ma. Your are just a conceited yung calf that thought he was a winner with sum gurl who thought otherwise. After you grow oalder, Ma sed, & have been thrown down hard by a dozen more yung ladies, you will beegin to reelize that wimmen is better & wiser than men. I doant cair what Shopenhour or any other old Dutch fillosofer thinks. Thay used to set around & drink beer till it was too late to go hoam, sed Ma, & wen thay got a swift call next day from thare wives they sed all wimmen was cranks. I am glad my husband brought you hoam, sed Ma, because now, rite in front of him, I am going to show you that he isent a sinnick even if you think you are one. Dear, Ma sed to Pa, arent wimmen better & sweeter every way than men?

Yes, deerest, sed Pa. Pa is a sinnick, tho, but he tells me moar than he tells Ma.

Ma Didn't Like Him.

But Julia, sed Mister Murray, Julia was my all, my ocean, my sky, my stars, my moon, my sun.

I cud see that Ma dident like him vary good. She looked at him the way she does at moast of the frends Pa brings hoam. It is awful hard for Ma to be polite to sum of Pa's frends.

I guess you doant like me, sed yung Mister Murray. I doant think moast wimmen like a sinnick. A sinnick knows too much of a woman's trecherous nature. Like the great Shopenhour, he knows the danger that lies beyond the light in wimmen's eyes.

You arent a sinnick, sed Ma. Your are just a conceited yung calf that thought he was a winner with sum gurl who thought otherwise. After you grow oalder, Ma sed, & have been thrown down hard by a dozen more yung ladies, you will beegin to reelize that wimmen is better & wiser than men. I doant cair what Shopenhour or any other old Dutch fillosofer thinks. Thay used to set around & drink beer till it was too late to go hoam, sed Ma, & wen thay got a swift call next day from thare wives they sed all wimmen was cranks. I am glad my husband brought you hoam, sed Ma, because now, rite in front of him, I am going to show you that he isent a sinnick even if you think you are one. Dear, Ma sed to Pa, arent wimmen better & sweeter every way than men?

Yes, deerest, sed Pa. Pa is a sinnick, tho, but he tells me moar than he tells Ma.

Items of Interest

A new lightship, with a 40,000 candle-power light (the largest in the world) and an improved foghorn device, has been placed at Mersey Bar.

Tomtits are passionately fond of suet. A lump hung in a tree will soon be found by them and devoured.

Italians wear as a mascot a piece of pink coral, this being supposed to ward off the evil eye.

Rice forms the principal article of food of about one-third of the human race.

The hair grows considerably faster during the summer than in winter.

The average watch is composed of 175 different pieces.

There are 20,000 different kinds of butterflies.

When She Plans to Wed

By DOROTHY DIX.

THERE is no doubt that life grows more and more complex, especially for women, and the more doors of opportunity that stand ajar for them the more difficult it is to choose the particular one behind which they will find happiness.

Take the marriage problem, for instance. Heretofore that has simply been Hobson's choice with a girl, and the only trouble she had was in deciding which one of her suitors she would take.

Now, however, it isn't so much a question of the rival attractions of two men as it is of the man and his job, and when you see a pretty maiden plucking at the petals of a daisy she is not saying with the poetical heroine, "he loves me, he loves me not," but she is asking the fates whether she shall give up a good situation for a problematical husband.

Laugh not at her. Hers is a very real dilemma that a man is spared. Marriage does not cut him off from the work he loves, the profession he has fitted himself for, the success he is beginning to attain, the money he is earning. He just adds a wife and the comforts of a home to all the other good things he has. A wife is plus with him.

But a husband is minus everything except affection to the business and professional woman. When she marries it's a case of all for love, and the balance of the things she cares for lost. She has to give up her business or profession, or else carry it on in the half-hearted style that means failure. She has to sacrifice her independence, her ambition, her joy in the work that she has prepared herself for, and that was the breath of her life to do.

Give Up Work.

More than that, she has to give up the line of work that she prefers, and do the sort of work that she probably doesn't like, for which she has no natural aptitude, and in which she is totally unskilled.

Of course it's the custom to ignore these plain and simple facts, and to rhapsodize over the joy of having your own little home. But the expert and highly paid stenographer or teacher, who exchanges a nice desk in office or school room, and a fat pay envelope for the drudgery of a kitchen, and the soul-harrowing experience of trying to get along on less than half of the money she has been accustomed to live on, may be pardoned if she casts a few regretful glances at her past estate.

Nor is it to be wondered at that the working girl debates within herself whether she shall exchange a perfectly good job for the doubtful happiness of matrimony. She visits around among the young married women who were her associates in store or office, and she notes that this one is shabby; that that one's hands are sodden with the water of the washtub, and scarred with burns from the gas range; that another has to wheedle every cent she has out of her tightwad husband, and still another has grown nervous and peevish, and is a fretful mother of fretful babes. And it doesn't seem to little Miss Bookkeeper, or little Miss Cashier that there is any particular allurement in the fate of these ladies to make anyone else yearn to follow in their footsteps.

Also there is the other side of the picture. Every normal woman wants a husband, and home, and children of her own, and the only way she can secure them is by marrying, and making the sacrifices that marriage demands. That is the price she has to pay, and it is for her to decide whether she is willing to give it.

A New Man.

Of course, in time this problem will settle itself. In the process of evolution there will be developed a new man to be the fitting mate of the new woman, and he will look on all these domestic questions with wiser eyes than the man of the present day.

He will see that it is just as unfair to ask a woman to give up the work she has prepared herself to do, and to become financially dependent on him, as it would for her to demand that he should change his profession because he married her, and become dependent on her.

Why should the man, for instance, who marries an actress insist upon her leaving the stage? Or why should the man who marries a business woman expect her to become a housekeeper when she may have financial ability of the first order, and be the poorest cook that ever made a pan of adamantine biscuits?

The rich man who can supply the financial equivalent of his wife's earnings has some sort of justification in requiring her to decide between a marriage ring and her job, but certainly the poor man has none. As long as his wife must work to help him it is no more than right that she should be permitted to do the work that is easiest and most agreeable to her.

But men don't look at the subject this way. The average man's vanity requires the sacrifice of his wife's public career. He wants her to work for him as hard as she can, but he wants it done behind closed doors where nobody can see it, so that he will have an opportunity to pose around and talk about "supporting her."

Therefore the working girl who marries does have to choose between her job and her husband. One of these, a young woman who has built up by herself a profitable business that will make her independently rich in a few years, asks me if she should give it up to get married. It is a question she must answer for herself. Some men are worth more than all the money in the world, but your own pocketbook is more comfort, more stay, and a better prop than the great majority of husbands.

Hold on to the one in which you've got the most confidence.

It is one thing to make soda crackers that are *occasionally* good.

It is quite another thing to make them so that they are always better than all other soda crackers, *always of unvarying goodness.*

The name "Uneeda"—stamped on every biscuit—means that if a million packages of Uneeda Biscuit were placed before you, you could choose any one of them, confident that every soda cracker in that package would be as good as the best Uneeda Biscuit ever baked. Five cents.

NATIONAL BISCUIT COMPANY



GEORGIA MILITARY ACADEMY

THE SOUTHS MOST SPLENDIDLY EQUIPPED PREP SCHOOL

College Park, Eight Miles From Atlanta, Georgia

Fills every hour of a boy's life with wholesome mental development, body building, moral and social training, and preparation for a man's part in the world's work. A thoroughly disciplined, modernly appointed, attractive school for boys and young men—a gentleman's school, limited to about 125 boarding pupils, so grouped, as to give every teacher about 12 Cadets for tutoring and oversight at night. Delightful home life—a big happy family of successful, cultured teachers and pupils. Every sanitary convenience. Electric lights, steam heat, artesian water. Elevation nearly 1,200 feet, no malaria, perfect health.

Best Table Fare and prettiest School Campus in the South

Three regular Courses—Classical, Engineering, Commercial.

Member Southern Association of Colleges and Preparatory Schools.

Active U. S. Officer in Charge of Military Department.

Classed A by U. S. War Department.

Parents urged to visit and compare the School with the best in America. COL. J. C. WOODWARD, A.M., Pres.

TATE SPRING

UNDER NEW MANAGEMENT



A high, cool, healthful resort, in the heart of the Cumberland Mountains of East Tennessee, an unexcelled climate.

Modern hotel—one thousand acre park and grounds—eighteen hole golf course—saddle horses—fine five-piece orchestra for concerts and dancing and that most famous of all American Mineral Waters,

TATE SPRING NATURAL MINERAL WATER

always a help, nearly always a cure in indigestion, nervoushess and all ailments attributable to improper functions of the bowels, liver and kidneys.

Rev. Dr. E. E. Hoss, Bishop Methodist Church, Nashville, Tenn., says: "It gives me the greatest pleasure to say that I regard Tate Spring water as the best remedy for all disorders of the stomach, bowels, liver and kidneys of which I have knowledge."

Enjoy the healthful water at the spring or have it shipped to your home. For sale by all druggists, in sterilized bottles, filled and sealed at the spring.

Send postal today for illustrated booklet, giving rates, location and description of this ideal place for the summer outing. Address

TATE SPRING HOTEL CO.

S. B. ALLEN, MANAGING DIRECTOR,

TATE SPRING, TENN.

ATLANTA MINERAL WATER CO., LOCAL DISTRIBUTORS.

THE EA-TONE LIVER LAXATIVE

That tones the liver, the best liver and stomach remedy known. It acts like magic on the whole system—as good for children as grown persons. Try one bottle and be convinced. No griping or bad after effects.

Sold by all merchants and druggists. A large bottle for 25c. Don't take any substitute, but insist on the EA-TONE. Thousands of testimonials sent us unsolicited. On the market over a year. If you can not get it at your store send 25c to the main office, No. 7 Hill Street, Atlanta, Ga. It will be forwarded to you promptly. Manufactured and guaranteed by G. G. Crouch.

KODAKS Premos Hawkeye Eastmans

First Class Finishing and Enlarging. A complete stock films, plates, papers, chemicals, etc. Special Mail Order Department for out-of-town customers.

Send for Catalogue and Price List.

A. K. HAWKES CO. Kodak Department 14 Whitehall St. ATLANTA, GA.

ATHENS COLLEGE, ATHENS, ALABAMA.

Governed by Women, for Girls and Women.

Recognized by General Board of Education as an A-Grade College on 14 entrance unit basis. In the foothills of North Alabama, between 800 and 1,000 feet above sea level. Pure freestone water. On main line of L. & N. Railroad. Academy A Grade attached. Twenty-eight in Faculty. Beautiful new School of Music, Art, Oratory, Domestic Science, Resident Graduate Nurse. Health certificate required of all students. Rates moderate—not cheap, but thorough. Apply now. Seventy-first session begins September 17.

MARY NORMAN MOORE, President.

References—Our patrons and the people of the State of Alabama.

FIGHTING TEAM NEEDED TO WIN DIXIE PENNANT

"Pep," "Gab" and Determination Pull Teams Through—Crackers Criticised for Lack of 'Noise.'

By Percy H. Whiting.

AW well, if you all insist, we'll just have to tell you what's the matter with the Crackers:

They lack "pep" and "fight."

No, we didn't work this out for ourselves, either. A former baseball writer dug up the idea and passed it over.

Said he: "I was in New York the other day and I went out to see the poor old Yankees play. I was surprised. They haven't a thing but gab and pep. But they are winning games on that alone.

"You know how quiet Ed Sweeney used to be—wouldn't open his face except to chew gum. Well, he's yelling and fighting like a terrier now. Russ Ford has become positively noisy and actually gets out on the coaching line and FIGHTS for the team. And Birdie Cree—well, he used to be the quietest ball player in the world. And now he's scrapping and yelping like a pup. The day I was there he came rushing in from left field to protest a strike decision. Any time an outfielder does that he is trying hard to get his team to win.

"What the Crackers need is just such a spirit as that. They need more fight, more pep, more gab. Fighting teams win pennants.

* * *

BY a "fighting team" is not meant a team of umpire-baiters, rowdies and rough necks, but a team that contests every point—an aggressive, noisy, two-fisted club that never knows it is beaten.

Look at the Crackers' two pennant winning teams. They were fighters from the clang of the gong.

In 1909, they had a great collection of scrapping players—Otto Jordan, Sid Smith, Hugh McMurray, Harry Johns, Red Fisher and Tommy Atkins. They weren't rowdies, but they were scrappers. Anytime a game got by them there had been a fight for it. They had pep, noise, fight—and they won a pennant.

Going back to the other pennant winner. It also had Jordan and Sid Smith, those champion scrappers, along with Castleton, Spade, Castro and Dyer. There was a team with life and "pep." They didn't kick themselves out of games, but they fought every inch of the way with their opponents, the umpires and the fates. They were scrappers.

* * *

THE best teams of baseball history had the pep and gab and fight in them. Look at the world's champion White Sox of 1906. All they had was pep and a line of talk. Look at McGraw's teams. They may be unnecessarily rowdyish, but anyhow, they fight for everything every step of the way. They never quit, they never stop making a racket, they are always trying. And these tactics make champions out of bum ball clubs. If ever a lemon club won a pennant it was last year when the Giants copped. Pep and speed, along with plenty of gab, pulled them through.

* * *

THE Crackers might make more noise without doing any harm. Of course it isn't a talkative team naturally. But it might develop a little artificial "gab." That stuff helps, I don't know why, but it does. A talkative team is always better than a quiet one. Anybody can talk and make a noise. That's easy enough. "Pep" is something that can be developed also.

If a little more pep and noise is what the Crackers need, by all means let's have it.

It's a shame to see a potential pennant winner hugging the .500 mark. That's a poor place for any team to be.

GEORGIAN SPORTS COVERED by EXPERTS

Us Boys

Registered United States Patent Office

Skinny's Mind Isn't on Baseball

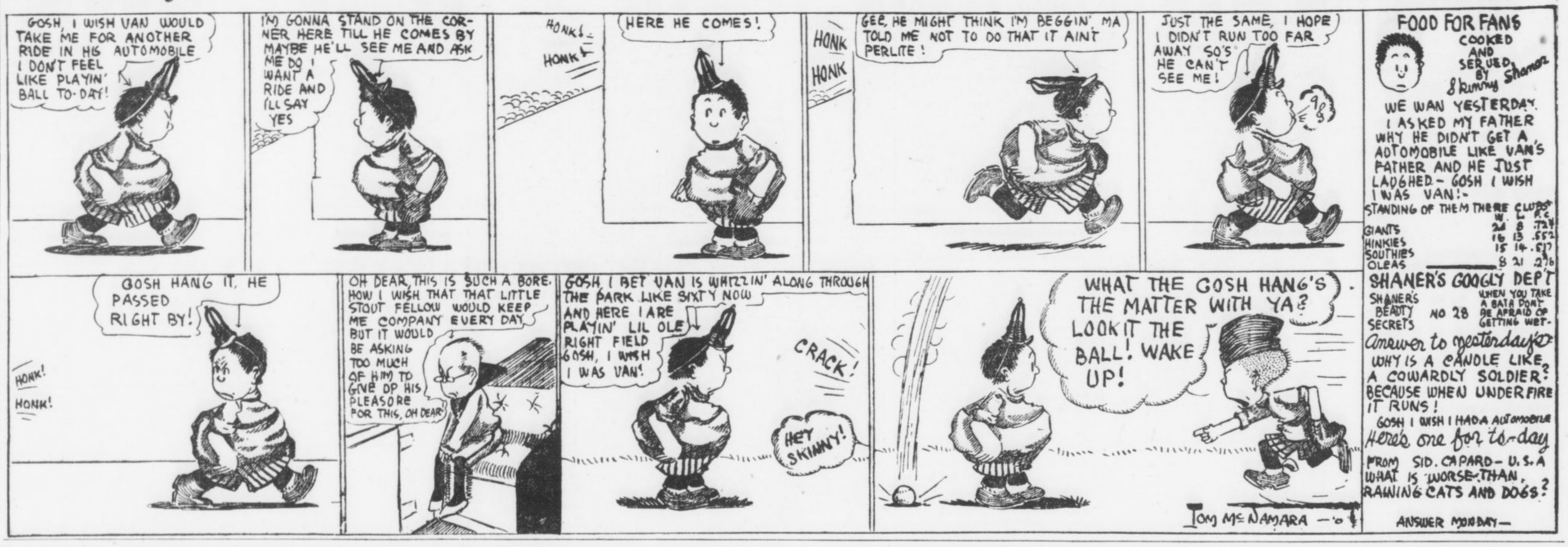

Krazy Kat

It's Not Hard to Guess What Ignatz Said



TO BREAK NECK OR RECORD IS AIM OF M'NEIL

THE record or his neck! Those are the things that Jock McNeil is prepared to break on Friday night at the Atlanta Motordrome as the first professional feature of the Fourth of July card. Jock rather prefers to fracture the former, but he says it will be one or the other sure.

Jock was immoderately irritated last Saturday night when, after he lent Morty Graves his machine, the Los Angeles chap went tearing around the track in 38 4-5, breaking the Atlanta record and getting within two-fifths of a second of the world's record for a four-lap track. This, in a way, rather showed Jock up as a rider. Because, riding the same machine, he had not let out anything like that clip.

Jock Bets on Himself.

Thereupon Jock put down some wagers of very respectable proportions that he could break the track record, and in addition was offered a bonus of $100 if he beat Lee Humison's marvelous mark of a mile in 36 seconds—or 100 miles an hour. Jock says and firmly believes that he can get below Humison's mark, even though it was made on a mile track, while the local Motordrome is only a quarter-mile proposition. If he does it will be the most wonderful performance in the annals of speed producing.

The chance a man runs of breaking his neck in such an attempt positively can not be overestimated. For one thing, at that speed the lights, the track, the crowds all mingle in one confused blurr. You can't see where you are going. You have to keep the center of the track by instinct. For another thing, the slightest little wabble, which would not create a flicker at ordinary speed, becomes a dangerous swerve at 100 miles an hour. A more terrible danger still is that from tires.

A Blow-out Means a Wreck.

Going at super-express train speed on a sharply banked track puts a terrific strain on tires and subjects them to awful friction. If one of McNeil's J. A. P. blows, at that speed, it would mean that a fine little Scotch rider would be smeared all over the face of the Motordrome.

McNeil's exhibition mile against time will be the real opening of Friday night's program. Before it is run there will be some novice races, which will start at 8:10. The real program will be on at 8:30.

The features Friday will be the Bobby Walthour sweepstakes and the Motordrome purse. Owing to the fact that five or six new machines are on their way to the track, there will be an entire change in the speed possibilities of the various entrants. At least four of the new machines are believed to be faster than anything now at the track, so the contests Friday will be grand scrambles.

SMITH, POP-BOY PITCHER, SOLD TO LOCAL CLUB

CLARENCE SMITH, known to fans as "Pop-Boy" Smith, has been bought from the White Sox by the Cracker club. The papers have not changed hands, but terms have been accepted and Smith will join the Cracker club toward the end of this week.

Last year with Birmingham, Smith won eighteen and lost eight games. Only six pitchers in the league who took part in 20 games or more topped him. At the end of the season he was sold to the White Sox for a good sum. He has been carried with the team since then. He did not look quite good enough to make the team, but he showed such promise that Manager Callahan was reluctant to let him go.

Smith is practically a kid. His history is well known. He was born in Birmingham, and, being crazy about baseball, he broke into it by the "pop" route. For several years he sold "pop" at the Birmingham park, and worked around the field when they would let him. Finally he went to Molesworth and said he wanted to be a pitcher. Just to humor him Molesworth worked him out for a few minutes. To Carlton's surprise the boy had a lot of stuff. So "Moley" sent him to the Southeastern. With the Anniston team, under the direction of "Red" Fisher he proved himself a star and his work was so promising that Molesworth signed him for the Baron club. He made good in the Southern last year and did much to give the Barons their pennant.

Smith is a long, stringy kid. He has a lot of curve and a good, fast ball. Bill Smith believes he is destined to be a big league wonder in time.

BALL MAGNATES MAY MAKE WAR ON FEDERAL LEAGUE

CHICAGO, July 2.—A meeting of baseball magnates is to take place here within the next two days, it is reported, to combat the encroachments of the Federal League. President Johnson of the American League and President Chivington of the American Association are expected to confer here Wednesday or Thursday with several owners of Association clubs.

HYLAND-KATZ DRAW.

NEW YORK, July 2.—Fighting Joe Hyland and Young Katz, local welterweights, battled to a ten-round draw here last night.

ATLANTANS STILL WIN IN AUGUSTA TOURNEY

AUGUSTA, GA., July 2.—Rapid progress was made during the second day of the South Atlantic tennis tournament. The semi-finals in the men's singles were reached and they are being played to-day.

The most surprising match of the day was the defeat of S. W. Waring by H. B. Garrett, 6-2, 6-1. It was thought that Waring would make a much better showing.

Men's Singles.

The following are the scores in the men's singles:

Carter defeated Hall, 6-3, 6-0; E. S. Waring defeated Ridgeley, 6-3, 4-6, 6-2; Orr defeated Hester, 6-1, 6-0; Garrett defeated S. W. Waring, 6-2, 6-1; Ramspeck defeated Phinizy, 6-4, 6-3; Gary defeated M. Kennedy, 6-2, 4-6, 6-1.

Men's Doubles.

In men's doubles the following matches were played:

Capers and Mikell defeated Denham and McGowan, 3-6, 6-4, 6-4; White and Bredenburg defeated Ferris and Teague by default; Gary and Sims dfeated Bindewalk brothers, 6-1, 6-4; Hester and Wall defeated Fletcher and Stulb, 6-0, 6-4; Carter and Griffis defeated Bredenburg and Gercke, 6-3, match called on account of darkness.

Ladies' Singles.

The ladies' singles were begun Tuesday and played up to the semi-finals. Mrs. Robert Johnson defeated Miss Kealhofer, 6-1, 6-1; Miss Ellen Thomas defeated Miss Garrett by default; Miss Margaret Johnson defeated Miss Eloise Brown by default; Miss Cumming defeated Mrs. Verdery by default; Miss Emily Thomas defeated Miss Harper, 6-4, 5-7, 6-4; Mrs. Milam defeated Miss Callaway, 4-6, 7-5, 6-0; Miss Perry defeated Miss Emily Thomas, 6-3, 6-1; Mrs. Robert Johnson defeated Miss Ellen Thomas by default; Miss Cumming defeated Miss Margaret Johnson by default.

In the semi-finals Mrs. Robert Johnson defeated Miss Cumming, 6-0, 6-1.

The following matches were played Tuesday morning: Hall defeated T. Cumming, 6-0, 6-4; Waring defeated Brand, 6-4, 6-2; Orr defeated R. Capers, 6-3, 7-5; G. W. Waring defeated J. W. Erwin, 6-3, 6-3; Garrett defeated Gercke, 6-1, 6-3; Ramspeck defeated Brinson, 6-1, 6-3; Parks defeated Kealhofer by default.

FODDER FOR FANS

When the season opened McGraw of the Gaints announced that he feared only the Pirates. Later he declared he feared only the Cubs. A bit later he announced that it was the Phillies he feared. And now he's declaring that the Dodgers are causing him worry. Next.

* * *

However, the Dodgers, seem to have encountered a snag in the Brave combination. The Bostonians followed up their Monday victory by whaling the Dodgers yesterday, 6 to 3.

* * *

The Athletics won a game from the Yankees yesterday but it has been protested by Manager Chance, with a fairly good chance of the protest being allowed.

* * *

In the fourth stanza Borton of the Yankees made an infield single and was resting serenely on the base, while Hartzell camped on third when the Athletic infield began heaving the ball around in a seemingly aimless fashion. Barry slammed the ball toward first base and it collided with Umpire Dineen's back, whereupon Hartzell scored. Dineen then ordered Hartzell back to second and ordered Borton to bat over—a very weird ruling.

* * *

The Giants clinched their hold on the top rung in the National League ladder by pounding a quartet of Phillie pitchers for ten runs and seventeen hits while Marquard permitted but four safeties and held the Phillies runless.

* * *

A large number of Phillie fans journeyed to the ball park yesterday in the hope of witnessing a bit of bloodshed, but despite the bad feeling engendered through the assault made upon Manager McGraw by Pitcher Brennan the day before, yesterday's game was as peaceful as a tea party.

* * *

The Pirates' rally in the ninth inning fell one run short yesterday and the Cubs grabbed a 3 to 2 game that was bitterly fought throughout.

* * *

The Senators went to bat in the ninth with the score 4 to 3 against them and aided and abetted by two healthy clouts by pinch hitters pushed four runs over the plate, and won from the Red Sox.

* * *

Cobb of the Tigers, after making two hits out of four times up, yesterday in the game against the White Sox, hurt his knee sliding into a base and may be out of the game for seevral days.

* * *

Two timely hits by Hal Chase, the one-time first sacker of the Yankees, enabled the White Sox to beat the Tigers yesterday and thus get a better clutch on third place in the American League, for which position there has been a pretty three-cornered fight for more than two weeks, with the White Sox, Red Sox and Senators involved.

* * *

SANTAL CAPSULES MIDY
CATARRH OF THE BLADDER Relieved in 24 Hours
Each Capsule bears the name MIDY
Beware of counterfeits

Western Clubs in National League Losing Big Money

NEW YORK, July 2.—Figures on the books of the National League show that only Eastern teams are making money this year, and that if the present rate keeps up the four Western clubs will be big losers.

New York has been the best money maker so far and has played to the great crowds at home. The Phillies have drawn huge crowds in their own ballfwick and have proved quite a card on the road. For the first time in many years the Dodgers' coffers are bulging and even the Braves have operated so far at a nice profit.

However, the attendance has greatly fallen off in Chicago, Cincinnati and in Pittsburg. Early in the season the Smoky City fans liberally patronized the park, but since the Pirates began hitting the chutes only the "old guard" has been on hand. In St. Louis the turnstiles are getting rusty from such little use, and this gives promise of being one of the worst years in the Missouri city.

AMERICAN PROFESSIONALS DEFEATED BY FRENCHMEN

LA BOULIE, FRANCE, July 2.—France yesterday won the international golf match between teams of professionals representing France and the United States. The Frenchmen beat the American players in all of the four single matches, thus with yesterday's two wins in four-ball games, scoring 6 out of the possible 6 points.

Arnaud Masey beat Tom McNamara, the metropolitan open title holder, by 2 up and 1 to play. Louis Tellier beat Alec Smith, of Wykagyl, the American captain, by 6 up and 4 to play. Jean Gassiat beat Michael J. Brady, of Wollaston, by 5 up and 3 to play. Pierre Laffitte beat John J. McDermott, United States national champion, by 3 up and 2 to play.

McDermott was the only American player leading at the end of the morning round by two holes. Smith being 4 down and the other 3 down.

5th Regiment Kodaks
at St. Simons—shoot some pretty pictures with a Premoette, Jr.; $5.00, from John L. Moore & Sons, 61 N. Broad St.

Mountain Excursion
Western North Carolina.
Land of the Sky and Sapphire Country.
Thursday, July 10.
$6.00 Round Trip $6.00
Return limit July 20.
SOUTHERN RAILWAY

Make State and County tax returns now. Office corner Pryor and Hunter Streets. T. M. Armistead, Tax Receiver.

ITCHING PILES
Every sufferer from itching piles should read these words from H. S. Hood, of Bellaire, Mich., who says:
Cured by Tetterine
For sixteen years I had been a sufferer from itching piles. I got a box of Tetterine and less than half a box made a complete cure.
Tetterine gives instant relief to all skin diseases, such as eczema, tetter, ringworm, ground itch, etc. It has the right medicinal qualities to get at the cause and to relieve the effect. Get it to-day. Tetterine.
50c at druggists, or by mail.
SHUPTRINE CO., SAVANNAH, GA.

To Owners of
FORD MOTOR CARS
MoToR, "The National Magazine of Motoring," has had to recognize the tremendous popularity of the Ford Car by publishing a special section devoted to the many accessories and devices made exclusively for the Ford. This department is full of information invaluable to Ford owners—new things, accessories, parts and devices which greatly increase the pleasure of owning this car.
You will find this "Ford Specialties Section" in any up-to-date copy of MoToR—buy it on the newsstands anywhere—or, if you wish, we will mail you a reprint of the Ford Section free upon request. Address Ford Specialties Dept.
MOTOR
381 Fourth Avenue New York City
The Leading Automobile Publication
First in Circulation
First in Advertising
First in Prestige and Influence
More advertisers use more space in MoToR than in any other automobile publication. For instance, the following table shows the average amount of advertising per issue carried by the principal automobile papers, from January 1st to May 1st:
MoToR..... 96,326 Agate Lines
Trade Journal..... 55,636 Agate Lines
Motor Age..... 41,919 Agate Lines
Automobile..... 37,905 Agate Lines
Horseless Age..... 29,659 Agate Lines
Motor World..... 27,510 Agate Lines
About 500 regular advertisers use MoToR every month. For the advertiser this means a proven medium for economically and effectively reaching automobile buyers and the trade. For the reader it means a fund of up-to-date buying information, including practically all the most successful products on the market.
Read MoToR Advertise in MoToR

Eiseman Bros., Inc.
Rebuilding
Discount Sale!
Brimful of Bargains!
25% DISCOUNT
On Men's---Youths'---Boys' and Children's
SUITS!
Straw Hats, Bangkoks and Panamas 25% Discount
Men's Furnishings--- Underwear, Neckwear, Hosiery, &c., liberally reduced in price.
Special Bargains In the Trunk, Bag and Suit Case Department. ---3d Floor
Attractive Discounts on Children's Clothing, Furnishings and Hats-----Entire 2d Floor.
The largest stocks, the greatest variety and best values in Men's, Boys' and Children's Wear in the South.
Eiseman Bros., Inc.
11-13-15-17 Whitehall

"GULLS SLUMP; WE WILL WIN," SAYS J. AGLER

Musser Will Work To-day and After His Good Rest He Should Be Able to Hold Mobile.

MOBILE, July 2.—Musser and Chapman will be the battery for the Crackers to-day. "King" Brady won another yesterday. It was an up-hill game. We came from behind and overcome the lead obtained by the Gulls.

Do not think it was an easy game. We had to play all the time and we certainly keep up the old spirit, which will win nearly all the games.

Manager Finn used three pitchers, but we got to Berger and knocked him off the mound. Robertson was taken out to let Hogg bat for him. "Bug" Cavet proved no puzzle and we got to him for three runs and cinched the game.

Brady went the route and was hit fairly hard, but he was the same "old reliable." He will win many a game before the season is over, now that he is back in his old-time form.

We hit the ball hard yesterday and yours truly led in the attack with three singles and a double out of four trips to the plate.

We should win to-day's game, as the Gulls are slipping.

Musser should be right, as he has had a good rest. If I do not miss the guess we will bring home the bacon to-day.

HUGGINS WOULD TRADE ANY OF HIS CARDINALS

ST. LOUIS, July 2.—"I'm ready to trade any man on the club. I realize something must be done and I'm ready to do it."

So declares Miller Huggins, the Cardinal manager. Huggins is open for a trade or an outright sale and before many more days he may rid his team of some excess baggage.

"Hug" believes that a change of scenery may do some of his pitchers a deal of good. He has no explanation for the sad showing being made by Harmon, Sallee and Burk. However, he's worried so much over his present pitching problem that he's now ready to make wholesale swaps if anybody will barter with him.

SCHUYLER L. PARSONS TO BUY STRING OF RACERS

NEW YORK, July 2.—Schuyler L. Parsons, for years president of the Coney Island Jockey Club, will branch out as a racing owner before the present racing season is ended. Mr. Parsons paid $6,000 yesterday for Tranid, a black filly by Voter-True Love, which was supposed to have been sold to a woman at the sale of the Kohler horses on Saturday.

At the sale on Saturday Mr. Parsons bought Beethoven, by Broomstick-Sand Feur, and Dombra, by Hermis-Frederica, so that he already has the nucleus of a stable.

BOXING FOR WISCONSIN; BILL PASSES, 65 TO 3

MADISON, WIS., July 2.—The lower House of the Wisconsin Legislature by a vote of 65 to 3 to-day concurred in the Senate amendment to the Hedding bill creating a State boxing commission and legalizing ten-round no-decision bouts.

The bill now goes to Governor McGovern for approval. As he is known to favor it, he is expected to sign it on his return from Gettysburg late this week.

M'KAY AND DALY DRAW; CHIP STOPS MULLANEY

AKRON, OHIO, July 2.—Fred McKay, Canadian heavyweight, and Dan Daly, of Newcastle, Pa., went eight slow rounds here last night to a draw.

Joe Chip, a Newcastle miner, won from Eddie Mullaney, of Akron, in the second round.

EPPY STOPS O'KEEFE.

PITTSBURG, July 2.—"Henry" Eppy, of Pittsburg, knocked out Willie O'Keefe, of Philadelphia, in the third round. The fight was fast and furious until the end came, when he dropped O'Keefe with a right to the jaw.

Tuesday's Box Score

Atlanta.	ab.	r.	h.	po.	a.	e.
Long, rf.	4	0	2	1	0	1
Welchonce, cf.	5	0	2	0	0	0
Alperman, 2b.	5	2	1	1	5	1
Bailey, lf.	4	1	1	6	1	0
Smith, 3b.	4	2	2	0	2	0
Bisland, ss.	4	1	1	4	4	0
Agler, 1b.	4	2	4	15	0	1
Chapman, c.	4	0	2	0	0	0
Brady, p.	2	0	0	0	3	0
Totals	36	9	15	27	15	3

Mobile.	ab.	r.	h.	po.	a.	e.
Stock, ss.	5	1	2	2	0	1
Robertson, cf.	5	2	3	5	0	0
Odell, 2b.	5	1	1	0	2	3
Sentell, 2b.	4	0	1	3	3	0
Clark, lf.	5	1	1	4	0	0
Paulett, 1b.	3	0	0	7	0	0
McGill, rf.	4	1	2	2	0	0
Berger, p.	3	0	0	0	1	1
W. Robertson, p	0	0	0	0	0	0
Gribbens, c.	3	1	1	4	4	1
xHogg	1	0	1	0	0	0
Cavet, p.	0	0	0	0	0	0
Totals	38	7	12	27	10	6

xBatted for Robertson in eighth.

Score by innings:

Mobile ..... 021 020 002—7
Atlanta ..... 001 100 133—9

Summary: Two-base hits—Agler, Sentell, Odell, Long, Bisland. Sacrifice hits—Sentell, Long, Bisland, Chapman. Stolen bases, Clark, Agler. Hits—Off Berger, 12 and 6 runs in 7 1-3 innings; off W. Robertson, none with no runs in 2-3 inning. Bases on balls—Off Berger, 3; off Brady, 0. Struck out—By Berger, 3. Wild pitches—Berger and Brady. Hit by pitcher—By Berger (Brady). Double plays—Sentell to Paulette, D. Robertson to McGill to Sentell to Paulette. Left on bases—Mobile, 5; Atlanta, 5. Time—2:15. Umpires—Wright and Hart.

GEORGIAN SPORTS COVERED by EXPERTS

SILK HAT HARRY'S DIVORCE SUIT

Copyright, 1913, International News Service.

The Defendant Pulls an Extra-Inning Game



Rube Marquard Analyzes Work of Major Teams

"Cobb's Throne May Be Usurped by Jackson"

By Rube Marquard.

THERE must be some magic connected with this "thirteen" combination, after all. I never have been superstitious, but after watching this present 1913 campaign, as far as it has gone, I must confess that it has me wavering.

To date it has been a mighty funny year for both leagues. The dope has all gone topsy-turvy. We Giants were picked to run away from the field; and, truth to tell, I myself thought that by this time we would have a much greater lead than we enjoyed a year ago at this time. Then it was believed we would better the Cubs' record of 1906, when Chance's wrecking crew won 116 games in one campaign.

I am as confident as ever that the Giants will eventually triumph, though undoubtedly it will be a stiffer fight than we anticipated. Though why we haven't been and are not making better progress is more than I will venture to explain. There simply is no explanation.

Some sort of jinx seems hovering over organized baseball in general, as exemplified in the big leagues, save only in Philadelphia. Its blight has not affected Quaker Town—at least, not as yet. Connie Mack's Athletics are running wild toward another pennant. The Phillies refuse to be shaken in their purpose of having a little world's series all in Slumber Land. Players are not immune from the evil influences of the year, save only the very old timers.

Mathewson Still Great.

There has been, there is, and there will be only one Christy Mathewson. Who ever saw him better than against Brooklyn a few days ago? He pitched nine innings of shut-out ball, delivering only 70 balls, despite the fact that he used 14 pitches in one inning, the eighth. That more plainly than anything else points out the complete mastery he had over the ball and over the batsmen.

Other leading pitchers in both leagues are seasoned performers. Eddie Plank, the great southpaw who broke in about the same time as Matty, is Mack's main reliance. "Chief" Bender, the tried and true Indian, has won almost 80 per cent of his games.

Now this season may eventually adjust itself along safe and sane lines; but so far it surely has developed any number of unusual kinks. We will glance over several of the most startling instances as briefly as possible.

Cobb's Throne Tottering.

To begin with, Ty Cobb's throne has been usurped for the time by "Shoeless Joe" Jackson, of Cleveland. I do not see where Ty has much kick coming, for he is still away about the .350 notch, which is mighty fair batting for most any major league performer. But I readily understand the sentiments of the Georgian Peach as the result of his recent slump. To a .400 hitter like Cobb .350 appeals in the light of about .067 to the average pitcher.

Who this spring would have believed that Pittsburg would now be trailing in the second division, with just about one chance in a hundred for a look-in at the world's series prize? In a great many respects no team in the league can show as much strength, on paper, as can the Buccaneers. Clarke has a rattling good infield, a well-balanced outfield, hitting strength, defensive strength, speed, what was usually considered the best pitching staff in major company and a well-balanced catching department.

Yet two months after the season opened Fred Clarke was trailing the Boston Braves, a club that was the laughing stock of the league when the campaign began. It is true that Pittsburg's catching corps has suffered greatly from injuries; it is also true that the pitchers have never been in first-class shape. But almost without more than mediocre battery strength, this team might be expected to stay somewhere close to the leaders.

Champions Start Slowly.

The world's champion Boston Red Sox furnish another example. They finally have crawled up somewhere in the neighborhood of where they belong in the American League standings. But for the first six weeks of the season the team that last fall won from us the highest honors of baseball showed a little better form than the tailender of the Johnson circuit.

For some inexplainable reason the aggregation simply could not pull together properly. It is true that the full strength was not in the field. But Boston's showing was worse than should have been expected from the second string recruits in training camp.

George Stallings' Boston Braves are just as much an enigma as their rivals of the Hub. Stallings is chiefly responsible for many of Fred Clarke's tribulations. Twice now the habitual Tailenders have crossed the path of the Corsairs just about the time Pittsburg was showing evidences of pulling itself together.

The first time in Boston the Braves stopped the Pirates four straight. Again in Pittsburg, after the Corsairs had given some evidences of resuscitation, the Hub boys made it seven straight by taking the first three of a four-game series. Boston has been quite a tartar all season for all the supposedly good teams except Philadelphia. Stallings certainly has added a few to our worries.

BASEBALL SUMMARIES

SOUTHERN LEAGUE.

Games Wednesday.

Atlanta at Mobile.
Birmingham at New Orleans.
Chattanooga at Montgomery.
Nashville at Memphis.

Standing of the Clubs.

	W.	L.	Pc.		W.	L.	Pc.
Mobile	47	32	.595	B'ham.	36	36	.500
Mont.	42	33	.560	M'phis.	34	41	.453
Chatt.	40	32	.556	Nash.	32	41	.438
Atlanta	38	34	.528	N. Or.	26	45	.366

Tuesday's Results.

Atlanta 9, Mobile 7.
Memphis 8, Nashville 3.
Montgomery 6, Chattanooga 4.
Birmingham-New Orleans, rain.

SOUTH ATLANTIC LEAGUE.

Games Wednesday.

Charleston at Columbus.
Albany at Macon.
Jacksonville at Savannah.

Standing of the Clubs.

	W.	L.	Pc.		W.	L.	Pc.
C'bus.	3	1	.750	Macon	3	2	.600
Chas'n.	3	2	.600	Sav'nah	2	2	.500
J'ville.	3	2	.600	Albany	0	5	.000

Tuesday's Results.

Jacksonville 3, Savanah 2.
Macon 6, Albany 0.
Columbus 8, Charleston 0.

AMERICAN LEAGUE.

Games Wednesday.

Cleveland at St. Louis.
Chicago at Detroit.
Philadelphia at New York.
Washington at Boston.

Standing of the Clubs.

	W.	L.	Pc.		W.	L.	Pc.
Phila.	49	17	.742	Boston	34	31	.523
Cl'land.	42	28	.600	Detroit	28	45	.444
Ch'go.	40	32	.556	St. L...	28	46	.378
W'ton.	38	32	.543	N. Y.	19	47	.288

Tuesday's Results.

Washington 7, Boston 4.
Chicago 3, Detroit 2.
Philadelphia 2, New York 1.
St. Louis-Cleveland, rain.

NATIONAL LEAGUE.

Games Wednesday.

Boston at Brooklyn.
New York at Philadelphia.
St. Louis at Cincinnati.
Pittsburg at Chicago.

Standing of the Clubs.

	W.	L.	Pc.		W.	L.	Pc.
N. Y.	41	23	.641	P'burg.	30	36	.454
Phila.	37	23	.617	S Louis	28	39	.418
B'klyn.	34	28	.548	Boston	27	38	.415
Ch'go.	35	32	.522	C'nati.	26	41	.388

Tuesday's Results.

New York 10, Philadelphia 0.
Chicago 3, Pittsburg 2.
Boston 6, Brooklyn 3.
Cincinnati 11, St. Louis 4.

GEORGIA-ALABAMA LEAGUE.

Games Wednesday.

Newnan at LaGrange.
Opelika at Anniston.
Gadsden at Talladega.

Standing of the Clubs.

	W.	L.	Pc.		W.	L.	Pc.
G'den.	28	20	.583	An'ton.	24	25	.490
T'dega.	24	24	.500	L'G'ge	24	26	.480
O'lika.	24	25	.490	N'nan.	23	27	.460

Tuesday's Results.

Newnan 5, LaGrange 2.
Anniston 5, Opellka 4.
Gadsden 6, Talladega 2.

EMPIRE STATE LEAGUE.

Games Wednesday.

Valdosta at Cordele.
Brunswick at Thomasville.
Americus at Waycross.

Standing of the Clubs.

	W.	L.	Pc.		W.	L.	Pc.
C'dele.	2	0	1.000	W'cross	0	1	.000
B'wick	2	0	1.000	V'dosta.	0	2	.000
A'cus.	1	0	1.000	T'ville.	0	2	.000

Tuesday's Results.

Brunswick 4, Thomasville 3.
Americus 3, Waycross 1.
Cordele 13, Valdosta 0.

OTHER RESULTS.
Carolina Association.

Winston-Salem 4, Charlotte 3.
Greensboro 4, Durham 2.
Raleigh 9, Asheville 7.

Virginia League.

Petersburg 5, Newport News 2.
Roanoke 2, Norfolk 3.
Roanoke 2, Norfolk 1.
Richmond 7, Portsmouth 1.

Cotton States League.

Jackson-Meridian, rain.
Others not scheduled.

Federal League.

Cleveland 6, Chicago 1.
St. Louis-Indianapolis, rain.
Pittsburg-Kansas City, rain.

American Association.

St. Paul 11, Minneapolis 5.
Louisville 7, Toledo 3.
Indianapolis-Columbus, rain.
Kansas City 6, Milwaukee 5.

International League.

Newark 7, Baltimore 2.
Jersey City 7, Providence 4.
Providence 4, Jersey City 1.
Toronto 3, Buffalo 2.
Buffalo 14, Toronto 1.
Montreal 2, Rochester 1.
Montreal 3, Rochester 2.

Texas League.

Beaumont 7, Waco 0.
Austin 8, Galveston 3.
Fort Worth 3, San Antonio 0.
Dallas-Houston, rain.

Appalachian League.

Bristol 3, Rome 0.
Middlesboro 4, Johnson City 1.
Johnson City 8, Middlesboro 1.

LYNCH WILL SOON ACT ON CASE OF BRENNAN

PHILADELPHIA, July 2.—Although no complaint has been filed as yet, President Lynch will investigate the assault made upon John McGraw, manager of the New York Giants, by Pitcher Brennan, of the Philadelphia team, after the game in Philadelphia Monday.

New York had a walkover in the game here yesterday, winning by 10 to 0 and increasing its lead in the National League race. There was no demonstration of any kind following the striking of McGraw by Brennan.

FRANK KLAUS DEFEATS GARDNER IN THREE ROUNDS

BOSTON—July 2.—Jimmy Gardner picked out the wrong man to try the "come-back" stunt on when he selected Frank Klaus, the Pittsburg "bear cat."

Gardner was scheduled to go 12 rounds with this sturdy boxer from the Smoke City, but Jimmy's seconds threw up the sponge in the third round to save him from a knockout.

COBB INJURES KNEE.

DETROIT, July 2.—Cobb injured his knee sliding to second in the eighth inning of yesterday's game. The hurt is not considered serious.

TOBACCO HABIT You can conquer it easily in 3 days, improve your health, prolong your life. No more stomach trouble, no foul breath, no heart weakness. Regain manly vigor, calm nerves, clear eyes and superior mental strength. Whether you chew or smoke pipe, cigarettes, cigars, get my interesting Tobacco Book. Worth its weight in gold. Mailed free. E. J. WOODS, 534 Sixth Ave., 748 M., New York, N. Y.

MORPHINE
Opium, Whiskey and Drug Habits treated at Home or at Sanitarium. Book on subject Free. DR. B. M. WOOLLEY, 24-N, Vinson Sanitarium, Atlanta, Georgia.

MONEY
LOANED TO SALARIED MEN AT LAWFUL RATES
ON PROMISSORY NOTES
Without Endorsement
Without Collateral Security
Without Real Estate Security
NATIONAL DISCOUNT CO.
1211-12 Fourth National Bank Bldg.

ENTRIES

AT MINERAL SPRINGS.

FIRST—Three-year-olds and up, five furlongs, selling: Dick Waggs 103, Alberta Berl 104, Mr. Cornel 105, Arctic 107, Trey of Spades 109.

SECOND — Two-year-olds, maidens, 5½ furlongs, purse: Miss Bond Harbor 107, Sister Sis 107, Mackinaw Belle 107, Charley Kay 107, Ivan Gardner.

THIRD—Three-year-olds and up, five furlongs, selling: U Steppa 104, Jim Ray 104, Jim Mallady 107, Sintong 107, Labenta 107, Jack Witt 109.

FOURTH—Three-year-olds and up, 6 furlongs, purse: Electric 106, Charlie Lusk 108, Supervisor 111, El Patriate 111, Vigorous 111, Clevine 111

FIFTH—Three-year-olds and up, 7 furlongs, selling: Wood Dove 112, Casque 114, Brandoline 114, Montfollo 114, Sure On 116.

SIXTH—Three-year-olds and up, 6 furlongs, purse: Higher Up 103, Bogard 10, Stanley H. 112, Bell Bird 115.

LATONIA.

FIRST—Selling, 2-year-old maiden fillies, 5 furlongs: Marty Lou 105, Hortense W. 100, Bunty 100, Kilcrea 110, Violet May 110, Martha McKee 110, Emerald Gem 110, Serene 110, Oh No 110, Louie Grice 110, Romeo 110, Serenata 110.

SECOND—Selling, 3-year-olds, 6 furlongs: Coy 99, Beulah S. 99, Gasket 99, L. H. Dair 101, General 101, Bay of Pleasure 103, Bittra 103, Merlin 104, Sir Offenbach 105, Galley Slave 107, Pluvius 110, Billy Barnes 110.

THIRD—Selling, 4-year-olds and up, mile and one-sixteenth: Tillie's Nightmare 100, Patruche 102, Wishing Ring 102, Carlton Club 102, Clubs 102, Tom King 102, Be 102, Puck 107, Servicence 107, Pedro 109, Palma 109, George Oxnard 110.

FOURTH—Allowances, 3-year-olds and up, 6 furlongs: Silver Bill 102, Miss Thorpe 106, Jim Basey 111, Irish Gentleman 111, Swannanoa 110.

FIFTH—Selling, 2-year-olds, 5 furlongs: Mike Cohen 102, Candy Box 105, Harwood 106, Holton 106, Poiter 106, Hodge 108, Cosis 108.

SIXTH—Selling, 3-year-olds, mil and 70 yards: Star Actress 103, Earl of Savoy 104, Jimmie Gill 104, Verena 105, Billy Holder 105, World's Wonder 108.

xApprentice allowance claimed.
Weather clear; track fast.

FORMER BASEBALL STAR IS VIOLENTLY INSANE

SEWARD, ALASKA, July 2.—Thomas Menifee, formerly one of the best known baseball players in the National League, went violently insane at Homer, Alaska, a few days ago, and started out to kill off the village. He armed himself with a rifle and started firing at every man, woman or child who showed signs of moving.

One man ran up the main street of Homer and Manifee fired thirteen shot at him without hitting him.

Fortunately for the inhabitants the insane man had lost his eye and did not hit anyone.

A posse was organized and the demented baseball player was taken into custody.

A decade ago Menifee and his brother formed the star battery of the Philadelphia National League team, and later Tom Menifee played in Seattle.

SCHOOL MEET AT STERLING.

STERLING, ILL., July 2.—The Northern Illinois High School Athletic Association will hold its first annual meet here on July 4. Over 100 athletes are entered.

$12,000 FOR BIG BOUT.

BUTTE, MONT., July 2.—Promoter Jack Reagan offers at $12,000 purse for a decision fight here between the winners of the Ritchie-Rivers and Cross-Anderson fights on Friday.

Here's J. Caesar's Affinity Sure Enough

Let Us Introduce to You Joe Julius Rivers

By W. W. Naughton.

SAN FRANCISCO, July 2.—It was Julius Caesar who wanted men around him who were fat and sleek, and who slept o' nights. The "lean and hungry" variety he figured was given to thinking too much.

This youngster, Joe Rivers, complies with the Caesarian requirements. The Los Angeles lad is as nuggety as an Imperial Valley cantaloupe and his dancing eyes and laughing face attest that if he is doing some thinking it is not disturbing his slumbers nor interfering with his peace of mind.

In a word, Rivers does not seem to be worrying over the outcome of the tilt with Willie Ritchie on Friday.

So far as brooding is concerned Ritchie does not seem to be as safely above suspicion. To begin with Willie has the lean look which Caesar associated with too much thinking.

Of course, it could be argued that Ritchie did not conjure up his present appearance for this particular occasion, for at the best of times he is positively sad faced when compared with the plump little Angelino.

It is the rapid manner in which the weight has fallen away from Ritchie that has caused speculation as to whether he is pondering too deeply over the possibilities of the coming week. Before articles were signed he stuck out for an extra pound. Soon after he began training it was discovered that he did not need it.

He reduced so readily that a halt was called on his exercises before he had been a few days in quarters and now instead of having to adopt heroic methods to get down to the fighting notch he has discarded his working flannels to prevent himself being at weight too soon.

* * *

THE old quotation reads "Uneasy lies the head that wears a crown," and the wisdom of it has been proved in pugilism as in other affairs of life. Many a ring man who was a rollicking, care-free fellow before he won his way to the top of the ladder developed nerves when he had a title to defend.

Jim Corbett was one of the strongest cases in point. The solar plexus smash was blamed for everything at Carson, but too much thinking had worn Jim to a frazzle days before a blow was struck.

* * *

IN the opinions of some people worry and fear are twin emotions, but after many years of observation of the men of the ring the writer refuses to subscribe to that view.

The two qualities have this in common. They both exercise a detrimental influence upon mental and physical condition, but I have known fighters who were game through and through who hated to be left alone with their thoughts on the eve of important battles in which they were concerned.

An old sporting friend who has passed over to the majority used to describe such fellows as "Lions in conflict, but moral cowards before their fighting instincts were aroused."

* * *

THE writer does not know whether Ritchie is worrying or not, but he does know that Ritchie is a game lad, according to the standards by which courage in the prize ring is usually gauged. The San Franciscan has surely stood up against fierce buffetings without whimpering or flinching and has always evinced a disposition to fight back.

But if the suspicion that he is harrassed with thoughts of the loss of prestige that a defeat on the Fourth would entail is well founded it is a bad thing for him.

The experts of the game have figured that Ritchie has an odds-on chance of beating the Los Angelan, but to justify the faith reposed in him Ritchie will need to be at his very best. The Southerner has more fighting force than is generally allotted to a lightweight and he is extremely resourceful and lightning quick besides.

Above all, he is a quick fighter. Some fighters are slow to recognize when they have an opponent in trouble, but it's not that way with Rivers. If he gets a man going he keeps him going and does not give him a chance to recuperate.

EXMOOR WOMAN TEAM WINS HIGGINS TROPHY

CHICAGO, July 2.—The Exmoor Golf Club's woman's team yesterday won the Crafts W. Higgins trophy in the annual tournament of the Women's Western Golf Association by making a score of 8 up on par. The play is similar to that in the Tom Morris memorial. Woman's par for the Exmoor course is 80. The best score of the day was made by Mrs. J. G. Lattimer, of the Homewood Country Club, Chicago, who finished 8 up on par and set a new woman's record for the course.

HOLMER BESTS DINNING.

CARLISLE, ENGLAND, July 2.—Hans Holmer, the American long-distance runner, defeated George Dinning, of London, to-day in a ten-mile running match, by 40 yards. Holmer's time was 52 minutes 58 3-5 seconds.

VAISE OUTPOINTS BAYLEY.

VANCOUVER, B. C., July 2.—"French" Vaise, a Seattle boxer, was given the decision to-day over Joe Bayley, Canadian lightweight champion, at the end of their fifteen-round bout at Brighouse arena.

MOTOR RACES
Friday, July 4th
8:15 P. M.

Matinee To-day GRAND To-night 8:30
First Presentation
THOS. A. EDISON'S Talking, Singing, Laughing PICTURES
Mats. 25c Nights 25c and 50c

FORSYTH Matinee To-day To-night - 8:30
Edward Abeles & Co.
Billy McDermont-Violinsky
Welch-Francis Company and Others
THE FORSYTH IS COOL

PAY ME FOR CURES ONLY



If you have been taking treatment for weeks and months and paying out your hard earned money without being cured, don't you think it is high time to accept DR. HUGHES' GRAND OFFER?
You will certainly not be out any more money if not cured. Consultation and Examination are Free for the next thirty days.
If I decide that your condition will not yield readily to my treatment, I will be honest with you and tell you so, and not accept your money under a promise of a cure.
My treatment will positively cure or I will make you no charge for the following diseases:
KIDNEY, BLADDER AND URINARY TROUBLE, STRICTURE, VARICOCELE, HYDROCELE, NERVOUS DEBILITY, RUPTURE, ULCERS AND SKIN DISEASES, CONTAGIOUS BLOOD POISON
Eczema, Rheumatism, Catarrhal Affections, Piles and Fistula and all Nervous, Chronic and Private Diseases of Men and Women.
Newly contracted and chronic Cases of Burning, Itching and Inflammation stopped in 24 hours. I am against high and extortionate fees charged by some physicians and specialists. My fees are reasonable and no more than you are willing to pay for a cure. All medicines, the surest and best of drugs, are supplied from my own private laboratory. OUT-OF-TOWN MEN VISITING THE CITY, consult me at once upon arrival, and maybe you can be cured before returning home. Many cases can be cured in one or two visits.
CALL OR WRITE—No detention from business. Treatment and advice confidential. Hours 9 a. m. to 7 p. m. Sunday, 9 to 1. If you can't call, write and give me full description of your case in your own words. A complete consultation costs you nothing and if I can help you I will.
DR. J. D. HUGHES, Opposite Third National Bank 16 1-2 North Broad Street, Atlanta, Ga.



Are You Going to Stay Home?
and think about business or are you going to go where you will forget you have a business — where you will derive some real benefits from your vacation. See
Yellowstone National Park
where geysers, mountains, canyons, natural forests, lakes, rivers, waterfalls, cascades and wonderful rock formations abound—let us send you profusely illustrated booklets, describing the chief points of interest and the cost of various tours in the park.
Low Round Trip Fares
in effect now, and excellent daily train service from Omaha, Kansas City, St. Louis or Chicago, on the
Union Pacific
STANDARD ROAD OF THE WEST
A. J. DUTCHER, G. A. 908 Olive Street St. Louis, Mo.
C. M. ROLLINGS, T. P. A. 620 Woodward Bldg. Birmingham, Ala.
292B

YOUNG CONTESTANTS ON LAST LAP OF RACE

SUBSCRIPTION HUSTLER IS THE ONE WHO WILL WIN PONIES IN CONTEST

I nominate, as a candidate in **The Hearst's Sunday American** and **Atlanta Georgian** Pony Outfit Contest:

Name .....

Address .....

Nominated by .....

Address .....

GOOD FOR 1,000 VOTES.

Only One Nomination Blank Can be Voted for Any Contestant.

BIG PARADE ON JULY 4.

The Hearst's Sunday American and Atlanta Georgian's big pony parade will start at 10 a. m. at The Georgian office, 20 East Alabama Street, and continue to Grant Park, where a big afternoon awaits the contestants and their friends.

There the ponies will be at the disposal of the contestants for the afternoon. There will be plenty of caretakers to see that every one gets a ride.

All contestants' parents and friends are cordially invited. Remember the time, 10 a. m., July 4th.

Buggies used in the parade furnished by E. D. Craven & Co., but not the buggies to be given in contest.

GINGER FOR CONTESTANTS.

July 2, and the big bonus offer closes July 5.

Remember, there is not a contestant in any district who can not be passed—no one has a lien on a pony as yet.

All the world loves a lover—also a winner. Get out in front and your friends will be much more inclined to help you.

It is not the coupon clipper, but the subscription hustler who will get the pony in your district.

One six-months' subscription is worth more than two three-months' subscriptions, and a yearly subscription is worth more than two six-months' subscriptions. Direct your energies accordingly.

It takes work to win—we couldn't give prizes worth while for nothing.



Eugene Willingham, Jr., 29 Gordon Avenue, who is making a great race.

There are two slippery places for the boys and girls who are striving for The Georgian and The American ponies. One of them is delay. The other is credulity. The most dangerous is delay, for while the contestant delays his rival is busy.

Credulity is almost as bad. It cripples boys and girls like paralysis. If the contestant believes all he hears of the marvelous gains made by other candidates it will take the spirit out of him, and he will not be worth half as much as before.

Another danger is "taking a day off." There is not a day to lose! The big bonus offer closes July 5, and the contest itself will be over July 31. July 31 is not so far away.

There will be no sympathy for the boys and girls who might have won, but who "took it easy" after they thought they were "safe."

No one is safe.

The winner in any district is likely to come from the rear ranks.

Keeping everlastingly at it brings success.

District Number One.

To the candidate in this district having the highest number of votes will be awarded a Shetland pony, cart and harness complete, valued at $300.

To the candidate in this district having second highest number of votes will be awarded a Shetland pony, saddle and bridle complete, valued at $200.

To the candidate in this district having third highest number of votes will be awarded a pretty gold watch, valued at $15.

To the candidate in this district having fourth highest number of votes will be given a silver watch, valued at $7.50.

Miss Frankie J. Smith	124655
Josephine Simril	121405
Helen Brantley	122900
Miss Margaret Lewis	122720
George Rosser	121090
Wyman Conrad	87550
Edgar Watkins, Jr.	78465
Janet Oxenham	70140
Miss Louise Thompson	65055
Louise McAllister	6350
Hillman McCalla	45200
Jacob Patterson	41900
Mollie Lee Kendall	32335
Willie Ivey Wiggins	21530
Miss Estelle Sullivan	20450
Hugh B. Luttrell	19500
Miss Edith Clower	16385
Andrew May	10725
Jack Papas	8300
Harold Holsonback	8200
Philip S. Reid	6305
Dorothy Stiff	6300
Sidney Clark	6200
John Dunwoody	5780
Albert Smith	3755
Nellie Martin	2410
Thomas M. Price	2350
Pauline Trull	1915
Glenn Moon	1800
Miss Christa Powell	1785
William Eisle	1740
James Grubbs	1500
Lottie Mae Dedman	1130
Donovan Owens	1125
Eugene Morgan	1100
Yoland Gwin	1000
T. L. Hoshall, Jr.	1000
Miss Louise McCrary	1000
Miss Sudie King	1000
Miss Gaynell Phillips	1000
Miss Mary E. Peacock	1000
Robert A. Harden	1000
Miss Ruth Grogan	1000
H. E. Watkins, Jr.	1000
Oliff Moody	1000
William Ernest	1000
Arthur Pepin	1000
Lillian Smith	1000
Chas. Johnson	1000
Frank Price, Jr.	1000
Morgan Glover	1000
Chas. Whitner, Jr.	1000
Jack Shinholser	1000
Donald Kellar	1000
Annette Jamerson	1000

District Number Two.

To the candidate in this district having the highest number of votes will be awarded a Shetland pony, cart and harness complete, valued at $300.

To the candidate in this district having second highest number of votes will be awarded a Shetland pony, saddle and bridle complete, valued at $200.

To the candidate in this district having third highest number of votes will be awarded a pretty gold watch, valued at $15.00.

To the candidate in this district having fourth highest number of votes will be given a silver watch, valued at $7.50.

Miss Robert Harbour	154200
Miss Idele Shaw	117405
Eugene Willingham, Jr.	121305
Paul M. Clark	110595
Edmund Hurt	105415
Miss Elizabeth Garwood	89200
J. W. Collins, Jr.	78250
Miss Lottie McNair	76000
Miss Marjorie McLeod	69950
Miss Virginia Jackson	69950
J. Edgar Sheridan	18200
Elsie Gosnell	14500
Robert R. Andrews	9300
William Wellborn	8250
Robert Wood	8215
Miss Edith Gray	7450
Willie Harden	6785
Miss Virginia Watson	6300
Charles J. Kellogg, Jr.	6200
Edgar Sweetber	3130
Clinton Hutchinson	3050
Buel Crawley	3025
Miss LaRue Church	2615
Miss Elizabeth Downing	2300
Max Clein	1310
Sarah Paxton	1305
Miss Lucy Withers	1140
Maurice McGairy	1010
Martin Comerford	1000
Ralcy Kay	1000
Miss Catherine Fussell	1000
Nick Caroli	1000
W. Samet	1000
Ed Ferguson	1000
Pierce Smith	1000

District Number Three.

To the candidate in this district having the highest number of votes will be awarded a Shetland pony, cart and harness, complete, valued at $300.

To the candidate in this district having second highest number of votes will be awarded a Shetland pony, saddle and bridle, complete, valued at $200.

To the candidate in this district having third highest number of votes will be awarded a gold watch, valued at $15.

To the candidate in this district having fourth highest number of votes will be awarded a silver watch, valued at $7.50.

Annie Mealor	5200
Harry Brown	7200
Marion Wells	6395
Joe R. Smith	6130
Ernest E. Hamorick	3200
Annie S. Slatton	2895
Miss Evelyn Oxford	1825
Howard Grove	1125
Claudia Cochran	1060

District Number Four.

To the candidate in this district having the highest number of votes will be awarded a Shetland pony, cart and harness, complete, valued at $300.

To the candidate in this district having second highest number of votes will be awarded a Shetland pony, saddle and bridle, complete, valued at $200.

To the candidate in this district having third highest number of votes will be awarded a gold watch, valued at $15.

To the candidate in this district having fourth highest number of votes will be awarded a silver watch, valued at $7.50.

Florence Greenoe	137755
Fannie Mae Cook	122095
Oscar Eugene Cook	114675
Herbert Chapman	115000
W. H. Hamilton, Jr.	110000
Nathanial Kay	112205
Eleanor Raoul	111100
Myrtle Jones	48300
H. L. W. Brown	46180
J. Walling Davis	27300
Miss Annie Graham	18995
Miss Wilhelmina Tucker	16759
Miss Ida Bloomberg	11200
Vivian Broom	9350
James Eden	8900
Charles Ernest Vernoy	7800
Lillian Maurenberg	7800
Miss Beatrice Brunson	4550
Ida G. Fox	7300
Miss Alice Feldman	7000
Miss Meta Fichett	6300
Milton Holcombe	5025
Annie Slatten	4125
Howell Conway	3650
Estelle Honer	3400
Raymond Smith	2575
Miss Marie Toy	2465
Gladys McClellan	2800
Louis Whitman	2340
Ralph Rose	1795
Agnes Shatren	2335
Guy Quillian	1615
John Thrasher	1425
Paul Theodown	1420
Roy Young	1400
William Henderson	1290
Louise Simpson	1290
Sam Nance	1250
Mose Gold	1250
Miss Susie Black	1230
Miss L. E. Abbott	1000
Miss Lovie C. Dean	1000
Frank Henley	1000
Miss Annie Mae Hillsman	1000
Lynn A. Hubbard	1000
Harry Stane	1000
Miss Sarah Whitaker	1000
Miss Margaret White	1000
R. H. Brown	1000
Hugh Terrell	1000
Miss Carlotta Burns	1000
Lowell Battle	1000
Miss Lillian L. Brown	1000
Miss Marion Overstreet	1000
Jack Elliman	1000
Eugene Bayliss	1000
Esther Hutchins	1000
Valentine Jenkins	1000
Sam Silverman	1000
Wm. J. White	1000

District Number Five.

To the candidate in this district having the highest number of votes will be awarded a Shetland pony, cart and harness, complete, valued at $300.

To the candidate in this district having second highest number of votes will be awarded a Shetland pony, saddle and bridle, valued at $200.

To the candidate in this district having third highest number of votes will be awarded a gold watch, valued at $15.

To the candidat in this district having fourth highest number of votes will be awarded a silver watch, valued at $7.50.

Richard Rainey	111520
Frank Ison, Jr.	107315
Emery Ward	93305
Miss Louise Chewning	51905
Rosemund Humphries	50155
Miss Margaret Le Feure	52050
Harnden Thomas	38500
John Baker Long	16145
Chas. B. Alverson	8200
O. H. Gintzen	7300
Miss Lucille Berry	6705
Miss Frances Summers	6300
Sallie Evans, Douglasville	6300
Miss Mary Holloway	5600
Roy Coleman	3340
Luna Stewart	3200
Wm. Hood	3250
Merriot Brown Reid	1175
Wm. J. White	1000
Rosa Belle Edison	1000
Ethel Van Horn	1000

District Number Six.

To the candidate in this district having the highest number of votes will be awarded a Shetland pony, cart and harness, complete, valued at $300.

To the candidate in this district having second highest number of votes will be awarded a Shetland pony, saddle and bridle, complete, valued at $200.

To the candidate in this district having third highest number of votes will be awarded a pretty gold watch, valued at $15.

To the candidate in this district having fourth highest number of votes will be awarded a silver watch, valued at $7.50.

Edward DeLoach	105780
William Turner	105675
Agner Meara	81475
Miss Beverly Swanton	58295
Miss Susanne Springer	36895
Fred Vickery	27100
Edgar Wilson	24035
Nathan Minsk	20800
J. T. Sewell	11200
Grady Harris	9400
Francis Summers	8250
John Lovett	7600
Richard Kell	6200
George Nelson Baker	6300
Gay Reynolds	3005
Angie C. Newton	3000
Miss Ora F. Dozier	2690
Miss Alma Hudson	2350
E. F. Marquett	2255
Edith Clower	2100
Miss Grace Davis	1000
Gregory J. Eaton	1000
Benjamin F. Saffets	1000

District Number Seven.

To the candidate in this district having the highest number of votes will be awarded a Shetland pony, cart and harness, complete, valued at $300.

To the candidate in this district having second highest number of votes will be awarded a Shetland pony, saddle and bridle, valued at $200.

To the candidate in this district having third highest number of votes will be awarded a gold watch, valued at $15.

To the candidate in this district having fourth highest number of votes will be awarded a silver watch, valued at $7.50.

Mose Brodkin	178460
Ross Greer	157435
Raymond Wilkinson	149585
J. E. Moore	143650
John Trimble	126900
Harold Hamby	116500
St. Leonard Veitch	115200
O. B. Bigger	108115
Irvin Willingham	111585
Roy Cook	99110
Harold Turner	17200
Norman Gooch	16900
Powell Pendley	14825
Sterlin Jordan	12300
Everett J. Cain	10400
Royal Barbour	9340
Bonnell Bloodworth	5000
R. S. McConnell	3200
L. M. Harrison	1560
Johnnie Evans	1000

Out-of-Town Agents and Carriers.

To the candidate in this district having the highest number of votes will be awarded a Shetland pony, cart and harness, complete, valued at $300.

To the candidate in this district having second highest number of votes will be awarded a Shetland pony, saddle and bridle, complete, valued at $200.

To the candidate in this district having third highest number of votes will be awarded a gold watch, valued at $15.

To the candidate in this district having fourth highest number of votes will be awarded a silver watch, valued at $7.50.

John Martin, Jr., Columbus, Ga.	62405
Chas. E. Crawford, Chipley	59200
Jake Palmer, Murphy, N. C.	58628
M. E. Dasch, Stone Mountain	52950
Roy Johnson, Thomaston, Ga.	49500
Thos. W. Rylee, Gainesville, Ga.	46620
Lee Bowden, Athens	33870
Chas. Barron, R. F. D., Atlanta	33230
Ambrose Scarboro, Royston, Ga.	28310
Jos. Milam, Cartersville, Ga.	23855
A. Stewart, Macon, Ga.	22400
H. K. Everett, Calhoun, Ga.	22805
Leon Spence, Carrollton, Ga.	19170
Leon B. Spears, Woodstock, Ga.	15215
J. S. Plunkett, Carey Sta. Ga.	12495
Angus Craft, Hartwell, Ga.	9350
Sidney Wing, Decatur, Ga.	8300
Leckie Maddox, Newnan	8120
Robt. Newby, Vienna, Ga.	7410
Ralph Turner, Opelika, Ala.	6740
Gladys Daniels, Bolton	5700
Ora Lyons, Griffin, Ga.	5535
R. E. Hudson, Unadilla, Ga.	5300
Aubrey Hopkins, Anderson, S.C.	4800
H. Esserman, Rome, Ga.	4200
Marvin Collier, Barnesville	3650
John Toler, New Orleans, La.	3600
Alfred Chappelle, Sparta, Ga.	3400
M. Tarpley, Fairburn, Ga.	5305
James Wilkins, Gaffney, S. C.	2225
Chas. B. Havey, Lithonia, Ga.	2005
L. Bennett, Brunswick, Ga.	1000
Hugh Parrish, Adel, Ga.	1000
Paul Swint, Gibson, Ga.	1000
X. N. David, Cedartown, Ga.	1000

Georgia School Boys and Girls

To the candidate in this district having the highest number of votes will be awarded a Shetland pony, cart and harness, complete, valued at $300.

To the candidate in this district having second highest number of votes will be awarded a Shetland pony, saddle and bridle, complete, valued at $200.

To the candidate in this district having third highest number of votes will be awarded a gold watch, valued at $15.

To the candidate in this district having fourth highest number of votes will be awarded a silver watch, valued at $7.50.

Clifford Henry, Carrollton	60550
Ambrose B. Tribble, Lithonia	60380
Lois Casey, Chattahoochee	60440
Chas. E. Kelly, Cartersville	60200
John Logan, Gainesville	57250
Gertrude Moseley, Menlo	56380
Ben Steinberg, Cartersville	53880
M. Means, Meansville	52285
Margaret Danner, Doraville	49015
Patrick Jones, Macon	48575
(Billie) Wm. L. Campbell, Norcross, Ga.	39700
James Leak Reeves, Madison, Ga.	38300
Virginia McCowen, Marietta Car Line	34250
D. W. Spain, Talbotton, Ga.	30605
Blake Nichols, R. F. D., Atlanta	29995
Mary Allen, Macon	28905
Mary Caldwell, Chipley	19940
R. C. Overstreet, Sylvania	19500
Maxwell Aubrey, Bolton	19495
Miriam Stansell, Gainesville	18365
Paul Jossey, Forsyth	17955
Ennis Spinks, Chipley	17900
Elmer Towns, Social Circle	15955
Esther Boorstein, Covington	15690
Reginald Houser, Macon	15230
Raleigh Wilkinson, Athens	15000
Cary Brazil	14900
Landrum Grey	12650
Warner Webb, Griffin	11525
Ernest F. Carlisle, Jr., Griffin,	
Belle Stowe, Toccoa	9525
Susie Glenn, Social Circle	9395
Ga.	9300
Grady W. Griffin, Athens	9300
J. P. Craven, Baxley	9300
Will Chapman, Whigham	9200
H. H. Redwine, Fayetteville	8950
H. E. White, Flovilla	8400
O. S. Morton, Raymond	8390
Terry Strozier, Greenville	8250
W. B. Dismukes, Mystic	8230
Ora Lyons, Griffin, Ga.	8125
Wm. Tillaferro, Mansfield	7350
Emory Steele, Commerce	7200
Belle Ragsdale, Lithonia	7190
G. W. Posey, Jr., Juniper	7100
Richard Johnson, Tennille	6200
J. P. Tucker, Jr., R. F. D. Decatur, Ga.	6300
Ruth Aiken, Forrest Park	6100
Sarah Carter, Savannah	6005
A. E. Gilmore, Jr., Tennille	5900
Bennett Jeffers, Douglasville	5670
Sidney Newsome, Union Point	5600
Dan Patrick, Conyers	5205
Virginia Wing, Roswell, Ga.	4860
Anna Johnson, Summerville	4605
W. Harrell, Jr., Quitman	4890
Rives Carey, Barnesville	4000
Clay Burruss, Carnesville	4955
Betta Davis, Fayetteville	3600
Jessie Tabor, Loganville	3600
H. C. Ogilvie, Savannah	3210
Elmo Greenwood	3200
Eleanor Lindsay, Tucker	3200
Wm. Cornog, Lavonia, Ga.	3255
J. L. Brewer, Egan	3920
Morris McClure, Jackson	2900
Alfred Wilkes, R. F. D. Atlanta	2620
Elsie Cummings, Savannah	5200
Dolph Little, Commerce	2400
J. C. Smith, Oxford	2340
B. C. Elder, Blakely	2300
Gertrude Marshall, Savannah	2100
Carl Bragg, Woodcliff	2005
Mattie L. Johns, Loganville	1675
Helen Mitchell, Richwood	1595
Sarah F. Spier, Monroe	1565
W. A. Hollis, Columbus	2190
Horace McConnell, R. F. D. Atl	1405
Chas. Harlan, R. F. D. Atlanta	1280
E. A. Heckle, Cornelia	1255
Virginia Young, Roswell, Ga.	1175
Robt. Mobley, Jr. Quitman	1155
Clyde Stephens, Barnesville	1075
Nora E. Webster, Sylvania, Ga.	1025
Etheridge Bradley, Smyrna	1015
Ernest Baker, Washington	1110
Chas. Clark, Loganville	1010
Evaline Webster, Walcross	2300
Miss Jennie Fowler, Newnan, Ga.	Vote Coupons

School Boys and Girls Outside of State of Georgia.

To the candidate in this district having the highest number of votes will be awarded a Shetland pony, cart and harness, complete, valued at $300.

To the candidate in this district having second highest number of votes will be awarded a Shetland pony, saddle and bridle, complete, valued at $200.

To the candidate in this district having third highest number of votes will be awarded a gold watch, valued at $15.

To the candidate in this district having fourth highest number of votes will be awarded a silver watch, valued at $7.50.

McGee Hunt, Westminster, S. C.	56085
Lena Mae Smith, Knoxville, Tenn.	56760
Robert Hyatt Brown	55605
Elmer Cooper, Greenville, S. C.	54200
Fain E. Webb, Jr. Piedmont, Ala.	53625
Willie Finlay	53460
Miss Lyldia Bemley	31400
Ralph Turner	25000
Edmund A. Lively, Birmingham, Ala.	22580
Geo. W. Chamlee, Chattanooga, Tenn.	17900
Rodney Stephens, Abbeville, S. C.	17850
Miss Dorothy Davis	15000
Janette Gerelde, Pensacola, Fla.	8200
Chas. E. Briley, Jr., Charleston	8100
Henry Hicks	7350
J. T. Well, Jr.	7350
Pauline Trull	7300
Miss Annie McCarrell	3450
Lindsay W. Graves	2400
Novel Wheeler	2350
George Andrews	2100
Everett Hicks, Guild, Tenn.	1025

Stork and Cupid Cunning Plotters

Many a New Home Will Have a Little Sunbeam to Brighten It.



There is usually a certain degree of dread in every woman's mind as to the probable pain, distress and danger of child-birth. But, thanks to a most remarkable remedy known as Mother's Friend, all fear is banished and the period is one of unbounded, joyful anticipation.

Mother's Friend is used externally. It is a most penetrating application, makes the muscles of the stomach and abdomen pliant so they expand easily and naturally without pain, without distress and with none of that peculiar nausea, nervousness and other symptoms that tend to weaken the prospective mother. Thus Cupid and the stork are held up to veneration, they are rated as cunning plotters to herald the coming of a little sunbeam to gladden the hearts and brighten the homes of a host of happy families.

There are thousands of women who have used Mother's Friend, and thus know from experience that it is one of our greatest contributions to healthy, happy motherhood. It is sold by all druggists at $1.00 per bottle, and is especially recommended as a preventive of scaling breasts and all other such distresses.

Write to Bradfield Regulator Co., 121 Lamar Bldg., Atlanta, Ga., for their very valuable book to expectant mothers. Get a bottle of Mother's Friend to-day.

$18,000.00

We paid yesterday to our savings depositors $18,000, the semi-annual interest payment at the rate of 4 per cent per annum.

Did you get part of this?

If not, why not?

Couldn't you use it?

Deposits made before July 10th draw interest from July 1st.

4% interest; 100% safety.

Central Bank & Trust Corporation

Capital $1,000,000 Asa G. Candler, President

CANDLER BUILDING

Branch: Cor. Mitchell and Forsyth Sts.

THE

Ice-Kist Crankless Freezer



Just pack it—that's all! The freezer will do the rest. No crank to turn—no hard work—no dasher to clean—no glass to break—no hoops to fall off.

Be Wise! Make Your Own Ice Cream

Of course, you know that home-made ice creams, sherbets or ices are superior from every viewpoint. They are always sweet, pure and wholesome; there is a flavor and genuine goodness about them that is not found in the general run of factory products. Besides that, when you make your own preparations you know that the ingredients are always pure, and that the can is clean and sanitary. The main reason why ice cream is made in but comparatively few homes, is the work and bother connected with the old-fashioned crank freezer. That is one reason why the arrival of

The 'Ice-Kist' Crankless Freezer



will be hailed with delight by every one who is fond of ice creams, etc., because it eliminates the tedious turning of the crank entirely, and produces creams, sherbets and ices that will make your mouth water. That is one reason, but there are many others.

DON'T YOU KNOW that the enjoyment of a dish largely depends upon the manner in which it is served? Could you imagine a daintier and more appetizing manner of serving ice creams than provided for by the "Ice-Kist?"

Write us to-day for our beautifully illustrated booklet, telling all about the freezer; it is **ABSOLUTELY FREE**—and receive our free trial offer.

WESTERN MERCHANDISE & SUPPLY CO.

326 W. MADISON ST., CHICAGO, ILL.



COUPON

Western Merchandise and Supply Co., 326 W. Madison St., Chicago, Ill.

Please send your beautifully illustrated booklet and free trial offer of the "Ice-Kist" Freezer.

Name .....

Address .....

For Your

Sunday Reading

Be Sure and Get

The Scarlet Plague

BY

Jack London

It's Free in the Fiction Magazine of

Hearst's Sunday American of July 6

Order from your Dealer NOW, or

CALL MAIN 8000

Either Phone

BULLISH REPORT PUTS COTTON UP

Shorts Cover Heavily Pending U. S. Report To-morrow—Journal of Commerce Bullish.

NEW YORK, July 2.—A heavy buying movement set in at the opening of the cotton market to-day and first prices were at a net advance of 7 to 13 points from last night's close. The market was strengthened by the bullish report of The Journal of Commerce on the cotton crop, which placed condition of the crop at 80.9, against 80.4 last month, compared with a ten-year average of 81 per cent.

There was a good deal of evening up preparatory to the Government report due at noon Thursday. The ring was short after the heavy selling of yesterday, and they purchased the old and new crops rather aggresively, resulting in prices gaining 1 to 4 points from the ininital level. There was good buying of the old crop by spot houses. Later the market shaded a few points, through scattered selling, which appeared to be profit-taking by longs.

The weather map was considered favorable, with indications pointing to further showers over the eastern and western belt.

The low percentage given the crop by The Journal of Commerce gave rise to the idea that the Government report to-morrow will show condition lower than generally expected. This frightened shorts, who covered considerable short lines and brought out active buying of August by spot people. The small stock here and the continued high rate of consumption is causing hesitation on the part of the average trader to curtail his holdings, regardless of several bearish factors that are shadowing the market at the moment.

During the afternoon session the market was stiff, August being steady around 12.15; October, 11.52; December, 11.48, and January, 11.45. July fluctuated narrowly.

At the close the market was steady with prices at a net gain of 8 to 12 points from the closing quotations of Tuesday.

Following are 11 a. m. bids in New York: July, 12.14; August, 12.15; October, 11.52; January, 1.46.

Following are 10 a. m. bids in New Orleans: July, 12.53; August 12.16; October, 11.60; January, 11.61.

Estimated cotton receipts:

	Thursday.	Friday.
New Orleans	1,600 to 1,800	1,116
Galveston	1,100 to 1,200	926

Semi-weekly interior movement:

	1913.	1912.	1911.
Receipts	7,378	3,407	1,323
Shipments	15,405	11,331	5,308
Stocks	157,047	109,406	81,851

RANGE IN NEW YORK FUTURES.

	Open.	High.	Low.	Last Sale.	Close.	Prev. Close.
Jly	12.13	12.16	12.12	12.15	12.15-16	12.03-04
Ag	12.14	12.17	12.10	12.14	12.14-15	12.06-07
Spt	11.68	11.76	11.67	11.71	11.71-73	11.61-63
Oc	11.49	11.54	11.48	11.52	11.51-52	11.39-40
Nv					11.45-47	11.33-35
De	11.49	11.53	11.56	11.48	11.48-49	11.37-38
Jan	11.45	11.47	11.41	11.44	11.43-44	11.32-33
Fb					11.45-47	11.34-36
Mh	11.56	11.56	11.54	11.54	11.53-54	11.44-45
My	11.56	11.56	11.55	11.56	11.54-55	11.46-48

Closed steady.

LIVERPOOL COTTON MARKET.

LIVERPOOL, July 2.—This market, but opened 1½ to 5½ points higher, but opened quiet, at a net advance of 3@3½ points. At 12:15 p. m. the market was quiet but steady, at a net advance of 4@4½ points. Later the market advanced ½@1 from 12:15 p. m.

Spot cotton in good demand at 5 points advance; middling 6.73d; sales 10,000 bales, including 9,000 American bales; imports 5,000 bales, none American.

At the close the market was teady with prices at a net gain of 6½ to 8 points from the final quotations of Tuesday.

Futures opened quiet.

	Range. Opening.	2 P.M. Close.	Close. Prev.
July	6.46½ 6.48	6.49½	6.43
July-Aug.	6.45 6.47	6.48½	6.41½
Aug.-Sept	6.36 6.39½	6.40½	6.33½
Sept.-Oct.	6.25 6.26½	6.28½	6.21½
Oct.-Nov.	6.18½ 6.21	6.22½	6.15½
Nov.-Dec.	6.15½ 6.17	6.18½	6.11½
Dec.-Jan.	6.14½	6.18	6.11
Jan.-Feb.	6.14 6.16	6.18	6.11
Feb.-Mh.	6.16½ 6.17½	6.19½	6.12½
Mch.-Apr.	6.17½ 6.19	6.21½	6.13½
Apr.-May	6.20	6.21½	6.14½
May-June	6.19 6.21	6.23½	6.15½

Closed steady.

HAYWARD & CLARK'S DAILY COTTON LETTER

NEW ORLEANS, July 21.—Liverpool advanced to-day under the influence of a low condition report by The Journal of Commerce, 80.9, against 80.5 last month and 81.3 last year. Futures were about 3 points better than due; spots 5 points higher; sales 12,000 bales.

"Weather developments were favorable. The map shows generally fair in the Atlantics; partly cloudy in the Western States, with good rains in northeast Texas; cloudy in Central States with a nice rainfall in Louisiana, Mississippi, Alabama and Tennessee. So far little rain in Arkansas, but the circulation is moving on that State to-day, bringing the needed relief. Indications are for clearing in the Western States, part cloudy to fair in the Atlantics.

Our market opened about 8 points higher and was well sustained, largely by a demand to cover caused by the fear of a low Bureau to-morrow on the basis of The Journal of Commerce report, and the fact that two holidays follow.

New York wired: "Buying on belief that Bureau may be under 80, as Journal of Commerce gives only .4 improvement for the month." Trading here settled around 11.61 for October. Demand small but steady.

RANGE IN NEW ORLEANS FUTURES

	Open.	High.	Low.	Last Sale.	Close.	Prev. Close.
Jly	12.52	12.56	12.50	12.53	12.52-53	12.45-47
Ag	12.16	12.18	12.12	12.12	12.12-13	12.07-08
Spt					11.67-68	11.60-61
Oc	11.56	11.61	11.55	11.56	11.56-57	11.48-49
Nv					11.53-57	11.45-47
Dc	11.56	11.60	11.54	11.56	11.56-57	11.47-48
Jan	11.59	11.62	11.57	11.59	11.57-58	11.49-50
Fb					11.53-55	11.45-47
Mh	11.69	11.71	11.67	11.68	11.67-68	11.59-60

Closed steady.

PORT RECEIPTS.

The following table shows receipts at the ports to-day compared with the same day last year:

	1913.	1912.
New Orleans	1,292	797
Galveston	1,268	362
Mobile	382	25
Savannah	235	749
Charleston	45	6
Wilmington	20	
Norfolk	143	230
Boston		2
Pacific coast		50
Total	3,385	2,212

INTERIOR MOVEMENT.

	1913.	1912.
Houston	214	452
Augusta	500	76
Memphis	333	379
St. Louis	653	665
Cincinnati	40	83
Little Rock		12
Total	1,740	1,669

COTTON MARKET OPINIONS.

Morris H Rothschild & Co.: We believe any further break will find good trade support.

Logan & Bryan: We rather feel that conservative purchases on the weak spots are in order.

COTTON GOSSIP

NEW YORK, July 2.—S. Tate says: "The Journal of Commerce crop report tends to confirm advices of statisticians like Turner and Miss Giles, and the report issued by Clement and Curtis of Chicago, that this crop has shown little, if any, improvement during the month of June. If The Journal of Commerce is a forecast of the Government, we may see higher prices temporarily, as the influence now will be weather conditions for the next two weeks.

Good generally soaking rains will tend to cause declines while a continuation of this dry weather on an already abnormally small plant, which is said to be two to four weeks late, will tend to strengthen bullish ideas. Our reports from Texas and Oklahoma are very fine, but Oklahoma is said to be suffering for want of rain now, though not seriously. I have just returned from a part of Alabama and Tennessee, where I saw a great deal of very small cotton and people whom I questioned from other sections, which I did not visit, generally reported the plant as small and backward, being two to four weeks late in growth, but stated there was good tap root. The question now is whether seasonable weather in July can restore the plant to its normal size and yielding quality."

NEW YORK, July 2.—The ring was short at the opening of the market today. The Journal of Commerce report being bullish, caused a wave of short covering.

* * *

Riordan was a good buyer of October, causing the rally. Shearson bought 10,000 bales of January around 11.47. Schill, Geran and O'Conner sold some. Riordan offered him 5,000 bales.

* * *

The position of August is regarded as acute and should our stock remain small, which is only about 22,000 bales, it might go to any price.

* * *

Around the close yesterday Mitchell, Mohr, Wulsen, Cone, Geer, Orvis, McGhee, Ralt, Riordan and Starr were the leading buyers, while Learman, Wiggin, Flinn, Schill, Watham, Black, Montgomery, Parrott and Rice were the principal sellers.

* * *

Dallas wires: "Texas, generally part cloudy to cloudy. Few local showers; Oklahoma, part cloudy to clear."

* * *

NEW ORLEANS, July 2.—Hayward & Clark: The weather map, very favorable, shows generally fair in the Atlantics, no rain, part cloudy in Texas and Oklahoma. Few scattered showers with good rains in Northeast Texas. Cloudy in Central belt, with fine rains in Louisiana and Mississippi and parts of Alabama. Little rain so far in Arkansas, but rain formation moving on that State to-day causing general rains. Indications are for clearing in the Western States; rain in the Central tSates; part cloudy to fair in the Atlantics.

The Democratic Senatorial caucus today adopted the Clark amendment to the tariff bill, imposing a tax of one-tenth of 1 cent a pound on contracts for the future delivery of cotton in all cases in which the delivery is not made. Only Senators Thornton and Ransdell of Louisiana voted against it.

Party in Central Texas says: "Crop prospects are the best in history. In Central Texas and West Texas where last year all was dried up; the plant is large and thrifty and fine reserve moisture in the ground. Cotton is growing well, about three feet high. I got some on our farm nearly four feet high, showing 12 to 15 near fully developed bolls already. On sandy land conditions are still better, as they show a large fully developed plant, strong and healthy."

SMALL CHANGE IN COTTON CONDITION

Crop Shows .4 Points Increase From May 23, According to Journal of Commerce.

NEW YORK, July 2.—The condition of the cotton crop on an average date of June 23, according to the replies of more than 1,900 special correspondents of The Journal of Commerce, was 80.9, against 80.5 a month ago, or an increase of .4 points. This compares with 81.3 a year ago and 85.9 in 1911 and a ten-year average of 81.

	June 23, 1913	May 23, 1913	June 24, 1912
North Carolina	77.2	78	86
South Carolina	73.2	69.9	83
Georgia	76.4	75.3	74.9
Florida	80.6	79.9	75
Alabama	78.3	79.6	76.5
Mississippi	80	80.3	73
Louisiana	80.6	81.6	75
Texas	84	82.7	86.5
Arkansas	85.5	85.3	78.5
Tennessee	82.7	83.3	79
Missouri	82.7	83	73.2
Oklahoma	86.6	89.6	85
Average	80.9	80.5	81.3

As a rule, changes in condition are not marked. South Carolina gained 3.4 points, Georgia 1.1 and Texas 1.3. Otherwise, most other States showed a fractional decline, except Oklahoma, which lost 3 points. Since the average date of these reports rainfall has relieved nearly all districts needing moisture, causing general improvement.

The season is generally two weeks late, owing largely to a cold snap in the early part of June. For the same reason the plant is small, though strong and healthy. Fields are free from grass and well cultivated.

Up to around the third week of the month the need of rain was becoming urgent, but since then showers have been very general and most sections have had the needed relief. Stands as a rule are poor, being very irregular owing to replanting and cool weather and the crop is remarkably free from insects, except in Mississippi and Louisiana, where boll weevil is in such large numbers as to be a serious menace to the crop.

Up to the date of these mail reports, however, damage was not serious.

COTTON SEED OIL.

NEW YORK, July 2.—The cotton seed oil market was fairly active today, prices scoring a good advance on covering of shorts on the strength in lard and cotton and the scarcity of actual oil. The trade looked for scattered liquidation owing to calls for additional margin last night, but there was little oil for sale.

Cotton seed oil quotations:

	Opening.	Closing.
Spot		8.50@9.25
July	8.38@8.39	8.42@8.50
August	8.35@8.38	8.39@8.40
September	8.35@8.36	8.40@8.41
October	7.63@7.66	7.67@7.70
November	6.66@6.64	6.66@7.70
December	6.45@6.55	6.48@6.52
January	6.47@6.51	6.48@6.50
February	6.48@6.55	6.48@6.55

Closed firm; sales 10,300 barrels.

SPOT COTTON MARKET.

Atlanta, nominal; middling 12½.
Athens, steady; middling 11⅞.
Macon, steady; middling 12¼.
New Orleans, steady; middling 12⅝.
New York, steady; middling 12.45.
Philadelphia, quiet; middling 12.70.
Boston, quiet; middling 12.45.
Liverpool, easier; middling 6.73d.
Savannah, steady; middling 12.
Augusta, steady; middling 12¼.
Norfolk, firm; middling 12⅝.
Galveston, quiet; middling 12⅜.
Charleston, nominal.
Mobile, nominal; middling 12c.
Wilmington, quiet; middling 11⅞.
Little Rock, steady; middling 12c.
Baltimore, nominal; middling 12½.
Memphis, quiet; middling 12⅛.
St. Louis, quiet; middling 12 5-16.
Houston, quiet; middling 12 3-16.
Louisville, nominal; middling 12⅛.
Charlotte, steady; middling 12c.
Greenville, steady; middling 12c.

STOCKS RECOVER THE INITIAL LOSS

Balkan War News Causes Early Drop—Crop News Now Is Principal Factor.

By C. W. STORM.

NEW YORK, July 2.—Nearly all issues were lower in price at the opening of the stock market to-day and the tone was dull. Trade was practically all professional and the market was depressed by news of continued fighting in the Balkans. Canadian Pacific, which was lower in London on profit-taking, opened at 216 for the loss of a point and then went to 215⅝.

Amalgamated Copper began at 64¾, which was ⅜ under Tuesday's final and later made a partial recovery. Among the other declines were United States Steel common ⅛, Union Pacific ½, Reading ⅛, Northern Pacific ¼, Lehigh Valley ½, Erie ⅝, St. Paul ⅜, American Can ⅛, Chesapeake and Ohio ⅛.

The curb was heavy.

There was a cautious tone in the London market due to pessimistic dispatches from the Balkans.

Americans were barely steady.

Canadian Pacific in London was off.

A slight improvement developed after th first hour and the early losses were regained with a bullish movement in Union Pacific helping along an advance of over 1 point to 148. Steel also rose ¾ to 53⅜. Reading advanced ⅝, Copper ⅜ and St. Paul ⅝. The tone in the late forenoon was active. Call money loaning at 2 per cent.

Stocks ruled around the opening price in the last hour. There were no developments and trading was without importance. The tone was quiet. Compared with the midday range of quotations the following changed were noted: Amalgamated Coper off ⅜, Canadian Pacific off ¾ Union Pacific off ½, Southern Pacific up ¼, Missouri Pacific up ⅝ and Erie off ¼.

The market closed dull. Governments unchanged; other bonds steady.

Today's New York Stock Market

STOCK—	High.	Low.	Last Sale.	Prev. Close.
Amal. Copper	65⅜	64⅞	65⅛	65⅛
Am. Agricul				46
Am. Beet Sug.	21¾	21¾	21¾	22
Am. Can.	28¼	27⅞	28¼	27¾
do. pref.	87½	87½	87½	87
Am. Car Foun.	42¼	42¼	42¼	42
Am. Cot. Oil				36
Am. Ice	22⅝	22½	22½	21½
Am. Loco.				29
Am. Smelt.	63¼	62¾	62¾	62⅞
Am. Sugar	107½	107½	107½	107½
Am. T. and T.	127⅞	127⅞	127⅞	127¼
Am. Woolen				17
Anaconda	33¾	33⅜	33½	33⅜
Atchison	96½	95⅞	96½	96⅛
B. and O.	93½	93	93½	93½
Beth. Steel	28½	28	28½	27¼
B. R. T.	87¼	87	87⅞	86¾
Can. Pacific	216¾	214⅞	215⅛	215
Cen. Leather				36
C. and O.	54⅜	53½	53½	53¾
Colo. F. and I.				27
Colo. Southern				31
Consol. Gas.	129½	129⅜	129⅜	129
Corn Products				10
D. and H.				150
Den. and R. G.				15½
Distil. Secur.				12⅛
Erie	25⅞	25⅝	25⅜	25⅞
do. pref.	40	39½	40	40
Gen. Electric	137	137	137	136
G. N. pref.	123⅛	122⅞	123	122¾
G. N. O.				33¼
Great Western	37¼	13¼	13¼	12
Ill. Central				111⅛
Interboro	15	14¾	15	15
do. pref.	55⅞	55½	55⅞	55⅝
Int. Har. (old)				102
Iowa Central				7
K. C. S.				26¼
M., K. and T.				21½
do. pfd.				57
L. Valley	147	146	146	146½
L. and N.	131	131	131	131
Mo. Pacific	30⅝	30	30⅛	30¼
N. Y. Central	97⅜	97⅜	97⅜	97½
Northwest.	128	128	128	128
Nat. Lead				45
N. and W.	103	103	103	103
No. Pacific.	107⅞	107¾	107⅞	107½
O. and W.	29	29	29	29
Penna.	111⅜	111⅜	111⅜	111
Pacific Mail.	18	18	18	17½
P. Gas Co.	108	108	108	107½
P. Steel Car.				22
Reading.	158¾	157⅝	158	158½
R. I. and Steel				18¾
do. pfd.				76
Rock Island.	15½	15½	15½	15⅞
do. pfd.				25½
S.-Sheffield				23½
So. Pacific.	94⅜	94	94	93½
So. Railway.	21⅝	21⅝	21⅝	21½
do. pfd.				73
St. Paul	103¼	102¾	103	102⅞
Tenn. Copper	28	28	28	29⅛
Texas Pacific				13½
Third Avenue				31¼
Union Pacific	148	146¾	146⅞	147½
U. S. Rubber	62½	60½	62	59⅞
U. S. Steel	53⅜	52¾	52¾	53
do. pfd.	103½	103	103½	103⅛
Utah Copper	42⅜	42⅛	42⅜	42⅛
V.-C. Chem.				23
Wabash				2¼
do. pfd.				6¼
W. Union	61⅝	61⅜	61⅜	60⅞
W. Maryland				34½
W. Electric	58¾	58¾	58¾	58¼
W. Central				45
Total sales, 161,000 shares.				

THE WEATHER.
Conditions.

WASHINGTON, July 2.—There will be showers this afternoon or to-night in the Lower Lake Region and the Middle Atlantic States followed by generally fair weather Thursday and showers to-night or Thursday in New England and the South. In the Upper Lake Region and through the Ohio Valley the weather will be generally fair to-night and on Thursday.

Temperatures will be somewhat lower over the Eastern districts and will rise Thursday in the lower Ohio Valley and the Upper Lake Region.

Forecast until 7 p. m. Thursday:

Georgia—Local showers to-night and Thursday.

Virginia—Showers to-night or Thursday; not quite so warm to-night; cooler Thursday in southeast portion.

North and South Carolina, Florida, Alabama, Mississippi and Tennessee—Local showers to-night and Thursday.

Louisiana—Showers tonight or Thursday.

Texas—Fair to-night and Thursday.

MONEY AND EXCHANGE.

NEW YORK, July 2.—Money on call 2 per cent; time money unchanged; 60 days, 3@3¼ per cent; 90 days, 3¾@4; six months, 5½@6

Posted rates: Sterling exchange 4.8350 @4.8750 with actual business in bankers' bills at 4.8675 for demand and 4.83 for 60-day bills.

Prime mercantile paper unchanged.

BAR SILVER.

LONDON, July 2.—Bar silver steady at 26 13-16d.

ATLANTA MARKETS

EGGS—Fresn country. candled, 18@20c.

BUTTER—Jersey and creamery, in 1-lb. blocks, 27½@30c; fresp country, fair demond, 15@18c.

UNDRAWN POULTRY—Drawn, head and feet on, per pound: hens, 13c; fries, 25@27½; coosters, 8@10c; turkeys, owing to fatness, 17@19c.

LIVE POULTRY—Hens, 40@50c; roosters, 30@35c; broilers, 25@30c per pound; puddle ducks, 30@35c; Pekins, 35@40c; geese, 50@60c each; turkeys, owing to fatness, 15@17c.

FRUITS AND PRODUCE.

FRUIT AND VEGETABLES—Lemons, fancy, $8.00@9.00; cauliflower, 10@12½c lb.; bananas, 2½c lb; cabbage, $1.10@1.75 per crate; peanuts, per pound, fancy Virginia, 6½@7c; choice, 5½@6c; beets, $1.75@2.00 in half-barrel crates; cucumbers, $1.25@1.50. Eggplants, 75c @1.00 per crate; peppers, $1.25@1.50 per crate; tomatoes, fancy, six-basket crates, $1.00@1.25; onions, $1.00 per bag (containing three pecks); sweet potatoes, pumpkin yams 80@85c; fancy Florida celery, $4.00@4.50 per crate; okra, fancy, six-basket crates, $1.50@1.75.

FISH.

FISH—Bream and perch, 7c pound; snapper, 10c pound; trout, 10c pound; bluefish, 7c pound; pompano, 20c pound; mackerel, 7c pound; mixed fish, 5@6c pound; black bass, 10c pound; mullet, $11.00 per barrel.

FLOUR AND GRAIN.

FLOUR—Postell's Elegant, $7.75; Omega, $7.00; Carter's Best, $6.25; Quality (finest patent), $6.40; Gloria (self-rising), $6.25; Results (self-rising), $6; Swans Down (fancy patent), $6.00; Victory (the very best patent), $6.40; Monogram, $6.00; Puritan (highest patent), $5.75; Golden Grain, $5.6c; Faultless (finest patent), $6.25; Home Queen (highest patent), $5.75; Paragon (highest patent, $5.75; Sunrise (half patent), $4.90; White Cloud (highest patent), $5.25; White Daisy (highest patent), $5.25; White Lily (high patent), $5.25; Diadem (fancy high patent), $5.75; Water Lily (patent), $5.15; Sunbeam, $4.90; Southern Star (patent), $4.90; Ocean Spray (patent), $4.90; Tulip (straight), $4.60; Sterling Cotton (half patent), $4.75; low-grade, 98-lb sacks, $4.00.

CORN—Choice red cob $8c, No. 2 white bone dry 87c, mixed 85c, choice yellow 85c, cracked corn 85c.

MEAL—Plain 144-pound sacks 82c, 96-pound sacks 83c, 48-pound sacks 85c, 24-pound sacks 87c.

OATS—Fancy white clipped 57c, No. 2 clipped 56c, fancy white 56c, mixed 54c.

COTTON SEED MEAL—Harper $31.50

COTTON SEED HULLS—Square sacks $17.00.

SEEDS—Amber cane seed $1.00, cane seed, orange $1.00, rye (Tennessee) $1.25, red top cane seed $1.35, rye (Georgia) $1.35, blue seed oats 50c, barley $1.25, Burt oats 70c.

FEEDSTUFFS.

CHICKEN FEED—Beef scrap, 100-lb. sacks, $3.25; 50-lb. sacks, $1.65; Purina pigeon feed, $2.20; Purina baby chick feed, $2.00; Purina scratch, 100-lb sks., $1.85; 50-lb. sacks, $2.00; Purina scratch baby chick, $2.05; Purina chowder, 100-lb. sacks, $2.00; Purina chowder, dozen pound packages, $2.20; Victory baby chick, $2.00; Victory scratch, 50-lb. sacks, $1.90; 100-lb. sacks, $1.85; wheat, two-bushel bags, per bushel, $1.25; oyster shell, 50c; special scratch, 100-lb sacks, $1.80; Ego, $1.85. charcoal, 50-lb sacks, per 100 pounds, $2.00.

SHORTS—White, 100-lb. sacks, $1.70; Halliday, white, 100-lb. sacks, $1.70; jandy middling, 100-lb. sacks, $1.75; fancy, 75-lb. sacks, $1.70; P. W., 75-lb. sacks, $1.60; brown, 100-lb. sacks, $1.60; Georgia feed, 75-lb. sacks, $1.55; clover leaf, 75-lb. sacks, $1.60; bran, 75-lb. sacks, $1.25; 100-lb. sacks, $1.25; 50-lb. sacks, $1.30; Homeoline, $1.50; Germ meal, Homeo, $1.50.

CHICKEN FEED—Purina feed, 175-lb. sacks, $1.70; Purina molasses feed, $1.60; Arab horse feed, $1.70; Allneeda feed, $1.65; Suerene dairy feed, $1.50; Monogram, 10-lb sacks, $1.60; Victory horse feed, 100-lb. sacks, $1.60; A B C feed, $1.55; milk dairy feed, $1.65; alfalfa molasses meal, $1.75; alfalfa meal, $1.40; beet pulp, 100-lb. sacks, $1.60.

HAY—Per hundredweight: Timothy choice, large bales, $1.20; large fancy light cloved mixed, $1.15; No. 1 small bales, $1.10; No. 2 small $1.00, Timothy green, $1.10, clover hay $1.20, Timothy halvard, $1.65, Timothy small bales $1, wheat straw 70c, Bermuda hay 90c, No 1 $1.20, wheat straw 70c, Bermuda hay 90c.

GROCERIES.

SUGAR—Per pound: Standard granulated 5c, New York refined 4½c, plantation 4⅝c.

COFFEE—Roasted (Arbuckle) $24.50, AAAA $14.50 in bulk, in bags and barrels $21, green 20c.

RICE—Head 4½@5½c, fancy head 5¾@6½c, according to grade.

LARD—Silver leaf, 13c pound, Scoco 8¾c pound, Flake White 8½c Cottolene $7.20 per case, Snowdrift $5.85 per case.

SALT—One hundred pounds 53c, salt brick (plain) per case $2.25, salt brick (medicated) per case $4.85, salt rock per hundredweight $1, salt white per hundredweight 90c, Granocrystal, per case, 25 lb. sacks, 75c; salt ozone per case 30 packages, 90c, 50-lb. sacks, 30c; 25-lb. sacks 12c.

MISCELLANEOUS—Georgia cane syrup 37½c, axle grease $1.75, soda crackers 7¼c pound, lemon crackers 8c, oyster 7c, tomatoes (two pounds) $1.65 case, (three pounds) $2.25, navy beans $3.25, Lima beans 7½c, shredded biscuit $3.60, rolled oats $3.90 per case, grits (bags) $2.40, pink salmon 13c, cocoa 30c, pearl beet $2.80, syrup 30c per gallon, Sterling ball potash $3.30 per case, soap $1.50@4 per case, Rumford baking powder $2.50 per case.

SNOW BEARISH ON GRAINS.

CHICAGO, July 2.—W. B. Snow says, in regard to bushels of reports on crop condition, it must be remembered that under the Government basis the equivalent in bushels per acre of a par condition of 100 advances each month. Spring wheat this month will be figured on the basis of 15.9 bushels per acre against 14.4 bushels similarly figured last month and this will advance to 17.3 bushels on September 1. On oats the par this month will be 35.2 bushels, advancing to 37.5 on September 1.

"If the crop condition reported this month for these crops is maintained until harvest without further deterioration, the yield of spring wheat would be 1.4 bushels per acre more than now indicated; oats, 2.31; corn, 2 bushels more."

PRICE-CURRENT CROP REPORT.

CINCINNATI, July 2.—Last week developed high temperatures over the Central and Southwestern sections, which have been hurtful to oats and further reduced the prospects of this crop, of which less than the average can now be expected.

Corn has as yet not had sufficient moisture and in the dry areas of Illinois, Missouri and Kansas high temperatures accentuate the drouth conditions. As to winter wheat there is some complaint of light weight, but on the whole thrashing reports speak of good quality and good quantity being harvested.

In the spring wheat section rains have been quite general and drouthy conditions removed.

SUPPLY OF HOGS LIGHT.

CHICAGO, July 2.—Evidently the generous hog run of the June trade is over. Supply was light everywhere on the market map to-day. Eleven markets had only 89,000, against 97,000 a week ago. Prices were 5 to 10c higher, with the bulk at 8.75 to 8.95 and the 9.00 hog is due to return.

Cattle: Receipts were light and the market steady to strong. In the sheep house prices were 10c higher. Oregon wethers making 4.90 to 4.95.

MINING STOCKS.

BOSTON, July 2.—Opening: Smelting, 46; Indiana, 4½; Fruit, 150¼, Toulme, 1⅞.

NEW YORK COFFEE MARKET.

	Opening.	Closing.
January	9.68@9.70	9.74¾@9.76
February	9.70@9.80	9.78@9.80
March	9.78	9.82@9.84
April		9.85@9.87
May	9.85@9.90	9.89@9.91
June	9.85	9.24@9.26
July		9.36@9.38
August	9.20@9.25	9.49@9.50
September	9.44	9.55@9.59
October	9.50	9.62@9.64
November		9.69@9.70
December	9.65	9.89@9.70

Closed steady. Sales, 30,750 bags.

CEREALS SOAR DESPITE RAINS

Shorts Cover Over Coming Holidays in Face of Extremely Bearish Influences.

ST. LOUIS CASH QUOTATIONS.

Wheat—No. 2 red	87 @89½
Corn—No. 2	63½
Oats—No. 2	40½@41

CHICAGO, July 2.—The offerings in the wheat pit were small at the opening this morning, commission houses were good buyers and prices were ¼ to ½c higher. There were further rains in the Southwest and the weather in the Northwest was cool and favorable. Northwestern receipts were double those of a year ago, while Winnipeg receipts were much smaller.

Corn was up ¾ to 1c on shorts covering.

Oats were particularly strong and were ¾ to 1¼c higher.

Provisions were higher with hogs.

Wheat closed around the best prices of the day, showing net gains of ⅝ to ⅝ and reacting from the lowest levels of ⅝ to ¾c. The seaboard reported takings there of room for 150 loads of grain, largely for Antwerp. It was believed here that this room was taken for wheat and a message from New York said that exporters there secured the room in the hope of disposing of some wheat next month. A message from Kansas City said that one of the strongest grain concerns in the world was a buyer in that market.

Corn closed with advances of 1 to 1¼ and the feeling strong.

Oats were up ⅝ to ¾c.

Provisions were higher all around.

	High.	Low.	Close.	Prev. Close.
WHEAT—				
July	90	89	89⅝	89¼
Sept.	90¼	89½	90⅛	89⅝
Dec.	92⅜	92½	93¼	92⅝
CORN—				
July	61⅜	60½	61⅜	60⅛
Sept.	62⅜	61⅞	62⅝	61⅝
Dec.	59⅝	58½	59½	58⅜
OATS—				
July	41⅞	40⅜	41⅜	40⅜
Sept.	43	42⅜	42⅞	42¼
Dec.	44½	43½	44⅜	43⅝
PORK—				
July	21.10	20.90	21.07½	20.85
Sept.	21.00	20.87½	21.00	20.72½
LARD—				
July	11.50	11.40	11.50	11.40
Sept.	11.65	11.42½	11.65	11.40
Oct.	11.70	11.60	11.70	11.47½
RIBS—				
July	11.90	11.85	11.96	11.77½
Sept.	11.95	11.90	11.95	11.85
Oct.	11.75	11.70	11.75	11.65

CHICAGO CASH QUOTATIONS.

CHICAGO, July 2.—Wheat, No. 2 red, 93@95; No. 3 red, 90@93; No. 2 hard winter, 91@92; No. 3 hard winter, 89@91; No. 1 northern spring, 93@94; No. 2 northern spring, 92@93; No. 3 spring, 90@92.

Corn, No. 2, 61¾@62¼; No. 2 white, 63@63¼; No. 2 yellow, 62½@62¾; No. 3, 61¼@62; No. 3 white, 62½@63; No. 3 yellow, 61¾@62; No. 4, 57@60½; No. 4 white, 59@60½; No. 4 yellow, 59@61.

Oats, No. 2 white, 42½@43; No. 3 white, 41@42; No. 4 white, 39@41; standard, 42@42½.

CHICAGO CAR LOTS.

Following are the receipts for Wednesday and estimated for Thursday:

	Wedn'day.	Thursday
Wheat	69	97
Corn	429	278
Oats	278	232
Hogs	26,000	14,000

PRIMARY MOVEMENT.

WHEAT—	1913.	1912.
Receipts	529,000	236,000
Shipments	306,000	236,000
CORN—		
Receipts	845,000	813,000
Shipments	577,000	59,000

LIVERPOOL GRAIN.

LIVERPOOL, July 2.—Wheat opened ½d lower; at 1:30 p. m. the market was ⅛ to ¼d lower. Closed unchanged, ¼d lower.

Corn opened unchanged to ⅛d higher; at 1:30 p. m. the market was unchanged to ⅛d higher. Closed ⅛ to ⅜d higher.

ST. LOUIS CASH.

ST. LOUIS, July 2.—Cash, No. 1 red wheat, 88½@96; No. 2 red, 85@89; No. 3 red, 84@87; No. 4, 81½@84½; No. 2 hard, 89@93; No. 4 hard, 87@88.

Corn, No. 2, 63½; No. 3, 63; No. 4, 60; No. 2 yellow, 63½; No. 3 yellow, 63; No. 2 white, 63½@64; No. 3 white, 63.

Oats, No. 2, 40½; No. 3, 40; No. 4, 39; No. 2 white, 42½; standard, 42; No. 3 white, 41@42; No. 4 white, 40@40½.

Rye, No. 2, 62.

OPINION ON GRAIN.

CHICAGO, July 2.—Bartlett, Frazier & Co.: Wheat—Some scattered showers in the Northwest with considerable precipitation in the Southwest; also some rain in the Ohio Valley. There is nothing to encourage new outside buying, without which it will be difficult to sustain values.

Corn—The weather map is favorable. There has been considerable liquidation on the decline of 2 cents a bushel, which has taken place from the high point of a week ago. We are inclined to look for a rather steady market.

Oats—Generally favorable crop conditions, this feeling being doubtless due to the belief in a very moderate crop.

Provisions—Receipts of hogs as estimated, prices strong; selling pressure is rather limited and the market looks very firm.

PATTEN BEARISH ON ALL GRAINS.

NEW YORK, July 2.—

Advertise and the World Will Trade With You. Don't and 'Twill Leave You Alone

SITUATIONS WANTED—MALE.

WANTED—A job as traveling salesman for South Georgia; can furnish a good automobile to travel in; can give good references also. Address Box 272, Statesboro, Ga. 7-2-3

EXPERT steno-secretary, with long and varied experience, able to handle own mail and do general office work, wishes first-class position. Address H. A. H. care Georgian. 26-2-7

WANTED—Position as manager or clerk; experienced in both American and European houses, front and back; any location. Moderate salary to start. Address T. W. C., care B. H. Quinn, Oxford, Ga. 36-28-6

WANTED—Position by young business man with large business, assisting management, advertising or prospecting in new territory; am 26, unmarried, not afraid of work and can give absolute good reference. Address F. H., care Georgian. 37-2-7

SITUATIONS WANTED—FEMALE.

SPECIAL RATES for Situation Wanted ads, 3 lines 1 time, 10c; 3 times, 20c; 3 lines 7 times, 40c.

COLORED girl wants place in small family; can give best reference. Call 2296 Atlanta phone. 43-2-7

GOOD COLORED settled woman wants a job cooking. Call 411 Auburn Avenue. Can give good references. 26-1-7

INEXPERIENCED stenographer desires position at once. Call Ivy 2782-L. 6-30-38

MATERNITY NURSE; best cases taken two weeks in advance; best A-1 reference. Call at 19 East Mitchell. L. A. J. 29-2-7

YOUNG LADY, experienced in both sanitarium and private nursing, wants position at once. References. S. M. care Georgian. 43-1-7

WANTED—By widow a position as matron or housekeeper in or near city. Address C. D. W., 174 East Pine Street or phone Ivy 5954-J. 39-1-7

COMPETENT stenographer, five years' experience, at present employed, desires to make a change after August 1; references furnished. Main 4563-J. 34-2-7

TEACHER'S POSITION WANTED—By Normal School graduate, one year's experience; second to fifth grades preferred. For reference address D. Box 6, Conyers, Ga. 40-24-6

AN experienced person of ability would take responsibility of housekeeping for lady wishing to rent July and August. Address Housekeeper, R. F. D. No. 2, Loganville, Ga. 25-30-6

YOUNG LADY entirely dependent upon herself wants position at once; willing to do anything that's honest; can furnish best of references. Box 288, care Georgian. 41-30-6

WANTED—Position by lady stenobookkeeper. Ten years' experience. Can furnish best of references as to efficiency and character. Employed at present, but would make change. Address P. O. Box 253, Rome, Ga. 38-30-6

WANTED—Cases to nurse by experienced sick nurse. Maternity a specialty. Best of references. Rasonable rates. Ivy 7304-J or West 1054. 6-21-44

DRESSMAKING — DRESSMAKERS

WANTED—Orders for baby wardrobe, handmade. Phone Main 1342-J. Address 515 Empire Building. 6-27-18

MOTORCYCLES AND BICYCLES.

WANTED—To buy or exchange a diamond ring for 1912 motorcycle; must be in good condition; prefer Indian. Answer Box 24, care Georgian. 30-1-7

THOR motorcycles, repairs and accessories; best equipped repair shop in city. We will take care of you. Southern Motorcycle Company, 116 Edgewood Avenue. 3-26-31

AUTOMOBILES AND SUPPLIES.

TRAVIS & JONES,
AUTOMOBILE REPAIRING.
Ivy 4852. 28 James Street. 3-1-54

FOR SALE—One Whiting 1911 model roadster, one Buick 35, 1912 model. Stowers Auto Garage Company, 34 and 36 Auburn Avenue. 6-3-203

ATLANTA RADIATOR CO.
REPAIRING and manufacturing. Lamp and fender work. 72 Ivy Street. Atlanta phone 3818. 3-10-12

WILL exchange my five-passenger touring car for anything of equal value. In first-class condition; new tires. Address Trader, Box 209, care Georgian. 7-2-9

FOR SALE—Ford 1912 Model runabout car in fine shape, equipped with electric lights, new storage battery; cheap for cash. Apply this afternoon sure to 901 Empire Bldg. and ask for Adger. 7-2-32

WINDSHIELDS,
RADIATORS, lamps, fenders, repaired as good as new. Manufacturers all kinds sheet metal work. Warlick Sheet Metal Company, 243 Edgewood. 2-4-64

AUTOGENOUS WELDING and machine repair work of all kinds. Satisfaction guaranteed.
SHEARER MACHINE CO.,
197 WHITEHALL STREET. 2-26-10

FOR SALE—A Babcock electric coupe; newly painted and new batteries; thoroughly overhauled; long distance electric casings and charging plant, all in good condition; cheap for $850. 132 Ivy St. Ivy 8232. 7-2-7

OVERLAND.

TWO five-passenger foredoor Overland touring cars; latest models; excellent condition; special price for quick sale $500 EACH.
Buick Motor Company, Atlanta Branch. 6-25-24

SAVE your auto and motorcycle tires by using Auto Puncture Cure. Seals valve leaks and all punctures up to 20-penny spikes automatically at once; preserves the rubber; prevents tube from sticking to casing; saves 35% of tire expense, 50% tire trouble and 40% of your religion. Watch for trademark, A. P. C. Call North Pryor Garage. Auto Puncture Cure Company, Atlanta, Ga. Phone Ivy 5906. 6-6-1

USED AND REBUILT AUTOMOBILES FOR SALE.

One Stoddard-Dayton Roadster, $600.
One Marmon five-passenger car, thoroughly rebuilt, $850.
One Cadillac, 1910, rebuilt and repainted, $700.
One Oldsmobile five-passenger touring car, $450.
One Cartercar, 50-horsepower, seven-passenger; demonstrator; big bargain, $1200.
One Cartercar, 40-horsepower Roadster; demonstrator; also a big bargain.
One Cartercar 30-horsepower, factory overhauled, repainted, $550.
One Cartercar 25-horsepower Roadster, rebuilt, $400.
One Electric Victoria, new batteries and mercury are charging board. Act ok; the outfit goes for $400.
These cars are guaranteed to be in the very best shape. Good bargains. Need space for new cars. Address Cartercar Company, No. 238-40 Peachtree Street, or telephone Ivy 2347. 6-25-25

CONTINUED IN NEXT COLUMN.

BUSINESS GUIDE

Auction Sales of Furniture and Household Goods.

CENTRAL AUCTION COMPANY, 12 East Mitchell Street, buys and sells everything; regular auction Tuesday and Friday. Bell phone Main 2424. 10-3-41

Banks.

AMERICAN NATIONAL BANK.
Corner Alabama and Broad Streets.
CAPITAL AND SURPLUS $1,000,000.

Barber Shops.

15c HAIR CUTS 15c
AT NO. 3 VIADUCT PLACE.
6-17-35

Baseball Score.

PLAY Baseball scores given by innings at 77 Peachtree Street. You will find the standing of all the leagues. BALL

Builders.

LET US BUILD you a home. Will buy you a lot or pay off your lot. Terms to suit. 400 Temple Court. Main 4189. 4-15-16

Carpenter and Builder.

FLY—SCREENS—FLY
COME see our roll-away screen, our roller-bearing screen, our sliding screens, none better. It will pay you to see our goods and get prices. 217 Kiser Bldg. Main 1219. Porter Screen Company. J. J. Crawford, Agent. 6-12-13

ALL KINDS OF REPAIR WORK.
D. M. WHEELER, 19 South Forsyth St.
Phone M. 4186. Atlanta 1547.
12-31-16

Cash Registers.



NATIONAL CASH REGISTERS.
60 NORTH BROAD ST., ATLANTA.

Coal, Coke and Wood.

S. M. TRUITT & SONS,
for dry wood and best coal. 1-31-21

Ear, Nose, Throat and Lung Trouble.

DR. GEORGE BROWN, Diseases of the Ear, Nose, Throat and Lungs, 312-14 Austell Bldg. I have the only compound oxygen plant ever brought South and make this gas daily. Weak, nervous, anaemic and pale people are invited to call. 4-6-13

Engineering and Machine Designing.

G. V. PLANT, M. E.
I DEVELOP YOUR INVENTION.
Dixie Pattern and Machine Works, 262 West North Avenue. Main 2829. 4-5-17

Fly Screens.

PRICE & THOMAS—FLY SCREENS.
PRICE & THOMAS—FLY SCREENS.
PRICE & THOMAS—FLY SCREENS.
PRICE & THOMAS—FLY SCREENS.
PRICE & THOMAS—FLY SCREENS.
62 N. Pryor. Phone Bell Ivy 4202.
6-14-40

Fly Screens Made to Order.
OAKLAND CITY REPAIR WORKS.
Carpenter and cabinet work a specialty. Call West 242-L. Atlanta 528. C. F. Dickey, Mgr. 5-1-37

FLY SCREENS.
METAL AND WOOD FRAMES, portable garages. W. J. Baker Company. Bell phone Ivy 926. No. 811 Empire Life Bldg., Atlanta, Ga. 5-1-4

Furniture.

R. F. Jordan Furniture Co.,
144-6 Auburn Ave.
Bell Phone Ivy 4467;
Atlanta Phone 1800.
Old goods taken in part payment on new.
6-14-41

SAVE MONEY NOW on Furniture at HIGH'S.

T. C. FURNITURE CO.
Cash or easy payments, 415 Marietta, Phone Atlanta 1797. 4-5-12

Hairdressing.

LADIES.
WHY WEAR hair that does not match, when you can have it dyed to match any shade? We have real natural shades in stock. If your switch is not full enough, can make it over and have any amount added at a reasonable price, at
THE S. A. CLAYTON CO.,
36½ WHITEHALL ST.,
SUCCESSORS TO CLAYTON & ZAHN.
M. 1769. 6-11-27

Jewelry



WATCHES, Diamonds, Jewelry, Eye Glasses, Spectacles sold on the "divided payment" plan to reliable persons.
BANTA-COLE CO.
5 SOUTH BROAD STREET. 6-26-3

Keys.

KEYS MADE CHARLES L. REEVES, 13½ S Broad Street. Main 885. 7-1-44

Lace Curtains.

WORK called for and delivered; satisfaction guaranteed; prices, 25c to 50c per pair. Call Atlanta phone 2641. 6-2-13

Lighting Fixtures.

ELECTRIC and gas fixtures; all new styles; lowest prices. Queen Mantel and Tile Company, 56 West Mitchell Street. Phone Main 681. 1-16-16

Lime, Concrete, Roofing, Stone.

LADD LIME AND STONE COMPANY.
Lime, concrete and roofing stone. 915 3d Nat. Bank Bldg. 2-3-50

Mattress Renovating.

SANITARY MATTRESS RENOVATING—Factory new and up-to-date; moderate prices; give us a trial. Jackson & Orr Company, Means Street and W. & A. R. R. Both phones. 3-20-14

New Rubber Tires.

NEW RUBBER TIRES put on your baby carriage. Repaired, repainted and re-covered. Phone Ivy 3076. Robert Mitchell, 229 Edgewood Ave. 2-13-9

Phenoline.

A DISINFECTANT, deodorant and germicide; destroys chicken mites and all kinds of insects. Phenoline Co., 196-A Edgewood Avenue. Main 2317, Atlanta 3038-A. 6-11-28

Painting and Tinting.

A. JOHNSON, 39½ W. Fair St., West 1288-J, for all kinds of painting and tinting. 6-22-137

Printing.

RYBERT & HOLLINGSWORTH
FOR ANY KIND of printing.
We satisfy our customers.
10 Gilmer Street. Bell Main 4600. 5-17-3

Royal Typewriters For Fent.

ROYAL typewriters rented; one month, $2.75; three months for $7.00; special rates to students. Royal Typewriter Co., 46 North Pryor Street. Phone Main 2492. 4-25-17

Safe Cracksman.



Fire and burglar proof safes opened and repaired. C. C. Downes, 29½ Marietta Street. Phones M. 2146. Atlanta 4922. 4-5-11

Sand.

SAND.
SAND in any quantity and quality; prompt delivery. S. M. Truitt & Son. 1-13-32

Sewing Machines.

WE RENT new machines with complete set of attachments for $2 per month; also machines repaired; prompt delivery. Both phones 1893. Singer Sewing Machine Company, 79 Whitehall. 9-14-44

Signs.

SIGNS BROWN SIGN & PAINTING CO., 77½ Whitehall. M. 3780. 8-18-33

KENT ON SIGNS signifies best quality. Kent Sign Co., 130½ Peachtree Street. 3-5-20

Furniture Upholstering.

W. L. LUNSFORD & CO.
Satisfaction guaranteed. Main 5111, Atlanta 5950-F. 6-16-25

FURNITURE repaired, upholstering, refinishing neatly done. Work called for and delivered. Young K. Carson, 479 Marietta Street. Atlanta 3567. 6-7-29

Stove and Range Repairing.

STOVE DOCTOR.
STOVE, range and furnace repairing. 61 South Pryor Street. Bell Phone Main 1460. Atlanta phone 1410. 4-10-10

DAN, THE FIXER.
STOVES AND REFRIGERATOR REPAIRING.
We sell second-hand gas stoves.
We sweep chimneys.
121 WHITEHALL STREET.
Atlanta phone 2235 Bell phone M. 2699.

Trunks, Bags and Suitcases.

RETAILED AND REPAIRED.
ROUNTREE'S, 77 WHITEHALL ST.
PHONES: Bell M. 1576. Atlanta 1654.

Umbrellas.

UMBRELLAS
Buy from makers. $1.00 up, with detachable handles—kept in repair free.
Taylor Umbrella Co.
116 1-2 Whitehall St.
4-23-3

Window and Housecleaning.

NATIONAL Window Cleaning Co., 47 E. Hunter St. Main 1175, Atlanta 1051. 7-2-42

Wood.

WOOD.
SOUTH GEORGIA mill cut-offs by the carload or any quantity you may want. They make fine kindling. S. M. Truitt & Son. 1-12-32

AUTOMOBILES AND SUPPLIES.

WE HAVE several Flanders chassis and will build body and paint car to your order. Bargain prices. Don't buy any second-hand car until you see us. NORTH PRYOR GARAGE, NORTH PRYOR PLACE. 4-2-28

The Solution of Pneumatic Tire Troubles.
VULCORINE is guaranteed to prevent punctures and will not injure your tires. We will gladly treat your cars with VULCORINE and let you use it 30 days and satisfy yourself that it will do everything that we claim for it. Price $7.50 to $10.00 per car. Write for booklet.
VULCORINE COMPANY
Office, Laboratory and Service Station, 99 Peachtree St., Atlanta, Ga. 6-1-38

CLEARANCE SALE OF GOOD USED CARS.

Owing to the fact that we are going to move EVERY used car now on our floors by July 15th, we have put very low cash prices on the following cars:
Maxwell AA Runabout.
Maxwell AB Runabout.
Whiting 4-cylinder Roadster.
Maxwell Q Roadster.
Maxwell Q Roadster.
Primo 6-passenger Touring car.
Everett 1912 5-passenger fore-door Touring car.
Overland 1912 5-passenger fore-door Touring car.
Overland 1912 5-passenger fore-door Touring car.
Model 16 Buick 5-passenger Touring car.
Model 21 Buick 5-passenger fore-door Touring car.
If you want a good car CHEAP, call on us at once.
BUICK MOTOR COMPANY,
241 PEACHTREE STREET.

Tire Repairing.

HIGH-GRADE STEAM VULCANIZING. Retreading a specialty. Prompt attention given express shipments. Sanders-Speer Vulcanizing Company, 100 Spring Street, Atlanta, Ga. 2-28-15

AUTOMOBILES AND SUPPLIES.

Autos Wanted.

WANTED—To exchange player-piano for motorcycle or light runabout auto. Address A. C., Box 822, care Georgian. 25-1-7

WILL trade equity in small city lot, all improvements down, for light auto, preferably Hupmobile. Address Hupp, Box 829, care Georgian. 7-1-10

WILL EXCHANGE equity in modern six-room Inman Park bungalow for electric coupe or closed motor car; must be in first-class condition and up to date. Address Electric, care Georgian. 6-29-73

FOR SALE—MISCELLANEOUS.

ONE gas range, cost $16; used three months, $8. Call M. 5120. 32-2-7

FOR SALE—Household goods, also piano and water heater. Reasonable. Main 5215-J, 571 South Pryor. 34-30-6

FOR SALE—Handsome walnut wardrobe, mahogany table and other household goods cheap. Call Ivy 5295-J. 6-30-30

FURNITURE—We buy and sell cash bargains. Southern Wreckage Company, 114 South Forsyth Street. Both phones. 1-17-5

SAFES, FILES, cabinets, new and second hand. Gookin Bank and Office Equipment Company, 113-115 North Pryor Street.

FURNITURE—I BUY AND SELL CASH BARGAINS. S. M. SNIDER, 145 SOUTH PRYOR STREET. PHONE MAIN 1421. 6-30-28

UNCALLED for suits; all made to order this season. Try them on. To close out at $10 each. Dundee Woolen Mills, 75 Peachtree Street. 6-27-25

WANTED—To sell one hundred carloads of granite rubble for building or crusher. Write me for prices. J. W. Haygood, Lithonia, Ga. 27-25-6

FOR SALE—New, unused candy popcorn crispette outfit, made by the Long Company, Springfield, Ohio. Address Popcorn Outfit, care American. 151-29-6

CONTINUED IN NEXT COLUMN.

Poultry, Pet and Live Stock

Thoroughbred Stock Is Gradually Taking The Entire Country

In This Age of Progress and Improvement There Are No Backward Steps.

Edited by JUDGE F. J. MARSHALL.

Thoroughbred stock is gradually and surely taking this country. This is an age of progress and improvement, so that whenever an advance is made, and a stake set, it is held, for there is not such thing as go back. You will not find one person in a thousand that has tried good stock that is just willing to let it drop out and go back to the old-fashioned barnyard hens.

The writer has traveled during his judging trips from August 1, 1912, to February 1, 1913, when the season's work ended, over 11,000 miles, all in the South from Virginia to Texas, from the Ohio River to Central Florida, and during that time had a chance to observe a good deal that is going on in the poultry breeding world.

We find that the farmers are fast taking up the breeding of poultry as a strong and important side line. A paying line. They are adopting one of the leading pure breeds and pushing them for the best that is in them. Some are strictly for eggs, but the majority of them want a combination breed for eggs and meat both. The Rhode Island Reds seem to be the leading variety at this time. There are some sections in which they are pushing the business much stronger than they are in others. We found Tennessee, North Carolina, Texas and Florida leading in the order named.

Tennessee is making wonderful strides along the line of producing poultry and eggs, so much so that whole train loads of live poultry are seen going out of Eastern Tennessee in specially prepared cars for the expert handling of this product so that it may be put into New York and other Eastern markets in prime condition. Attendants travel with each two or three cars to look after the feeding and watering en route. Two or three poultry shows in Texas, in which we had a special farmers' exhibit separate from the regular prizes offered, were filled with fine thoroughbred specimens, not bred closely to points, but for purity and egg production. Eggs were also exhibited. This is getting along as it should be. The farmers should be encouraged to make displays of their poultry and eggs for the simple fact of the encouragement it gives them. Every time a wide-awake farmer's wife attends a poultry show she returns home with a lot of good ideas in her head, which means better results for the poultry on their ranch.

Texas farmers, while leaders in cotton raising, are not slow to see the money there is in other things upon the farm as there is in poultry, and as a consequence, many of them are making poultry one of their strongest side lines.

Turkeys are raised in great numbers out there and they are almost as good as gold about holiday times. One of the best displays of fine turkeys we have ever seen was at the Dallas show some six years ago. It is uncommon thing in that State to see fine Bronze turkeys boxed for shipment standing at the railway stations to go to some progressive farmer in another part of the country who the wise is enough, and we believe introducing a change of blood. In either case, it clearly indicates that there is something doing besides raising cotton. We think besides the wisei s enough, and we believe that those who read these lines and are not doing something toward supplying the great demand for eggs and poultry in this country will take the hint and lose no time in taking hold. Not so much to be patriotic and help the country along but for mere pecuniary reasons. Simply gain. But in the greed for gain, if so it must be called, you will also benefit your fellow man. This country is fast turning to good poultry, and it is time you all knew it and share in the benefits derived therefrom.

Bantams.

BANTAMS—Game bantams, Sebrights, Buff Cochins. Carlisle Cobb, Athens, Ga. 4-26-30

Ducks.

PURE WHITE Indian Runner duck eggs from snow-white prize-winning stock; $1, $2, and $3 for thirteen. Day-old to month-old ducklings, 25c to 50c each. Coweta Duck Farm, Senoia, Ga. 4-9-15

Eggs—All Varieties.

THE EGGS of different varieties of fowls will be found classified under their respective breeds in the future, instead of under the classification of "Eggs."

Leghorns.

WHITE LEGHORN PULLETS, 65c each; thoroughbreds. Ivy 6679. 41-2-7

1,500 GRAND White Leghorns; breeders of our celebrated "Model" strain; in perfect health; pure white, and heavy layers; must have room; sacrifice price, $1 each. Order to-day. Model Poultry Farm, "The Farm of Quality," Box G, Colbert, Ga. 6-17-29

Orpingtons.

WHITE ORPINGTONS for sale, four hens, one cockerel, $15; six hens, one cock, $20; ten hens, one cockerel, $35; five cockerels, $5 each. H. A. Black, Cartersville, Ga. 1-23-7

Plymouth Rocks.

PARTRIDGE ROCKS—The South's leading winning strain. Can give quality and blood lines unequaled by any breeder in the South. My birds are winners at the Southern International, Macon, Columbus, Griffin, Nashville, Tenn.; Paducah, Ky.; Shreveport, La. Send for mating list. R. P. Cotter, Box G, Barnesville, Ga. 2-15-17

PATTERSON'S White Plymouth Rocks you should have for your foundation stock. They have been bred to win and pay. Large, vigorous birds. Winners at Atlanta, Augusta, Savannah and many other shows. Exhibition and utility birds of the finest quality at reasonable prices. Eggs, $2 to $5 per 15, $8 per 100. We guaranteee perfect satisfaction. Write us. Patterson Farm, Fitzgerald, Ga.

Poultry—All Varieties.

HOW to grow alfalfa and become rich; booklet telling how easily it can be done for a 2c stamp. Loring Brown, Box G, Smyrna, Ga. 6-26-17

Poultry—Disinfectants.

AGASCO-SPRAY
WILL RID your premises of mites, lice, fleas and ants. It is ready for immediate use with brush or spray pump. When applied to poles and nests it eradicates lice and mites so effectually that fowls do not have to be carried through that inconvenient and nerve-racking process of dipping. Manufactured by Atlanta Gas Light Company, Atlanta, Ga.

FOR SALE—MISCELLANEOUS.

SAVE MONEY NOW on Furniture at HIGH'S.

WE RENT good p'anos $3 per month up. We sell good pianos $5 per month up. R. P. BECHT COMPANY,
107-108-109 Temple Court Building. Main 667. 2-19-26

UNCUT LOGS for sale, f. o. b. cars Alverton, Ga.; large sap pine logs, practically clear of knots; also gum, oak and hickory logs. J. O. McGehee, Greenville, Ga. 42-2-7

FOR SALE, BARGAIN—One set of books, the International Cyclopedia, fifteen in set, 1892 edition; cost $60; will sell for less than half cost. Chas. B. Havey, Lithonia, Ga. 7-2-25

BANKRUPTCY blanks, $1.50 per set. Warranty deeds, bonds for title. Mortgages, contracts. Stock certificates and bonds. Bennett's, 25 S. Broad. 201-20-13

ONE eight-foot plateglass mahogany counter showcase, three tables, one large revolving postcard rack, five Humphrey gas arcs, one cash register, one wall mirror. Apply 97 Peachtree. 54-1-7

MUST close out by July 15; leaving Atlanta; have all household goods, very expensive; also have gas heater for bath and gas stove; porch set, rugs, Player-piano, has been used five months; some 30 or 40 rolls of music for it. I must sell this stuff by July 15. Henry, P. O. Box 898. 7-2-5

AUTOMATIC REFRIGERATOR
Pays for itself in ice-saving.
$17.50 to $75.00.
C. H. MASON,
6-8 WEST MITCHELL STREET.

FOR EXCHANGE—MISCELLANEOUS.

WANTED—To exchange nice room and board for diamond, motorcycle, typewriter or piano. Address Box 216, care Georgian. 5-16-46

TO EXCHANGE—Several thousand votes in carrier coupons for school boy coupons, or will sell them. Apply 40 Whitehall. 7-1-9

WANTED—MISCELLANEOUS.

I BUY MEN'S old clothes and shoes. Drop a card. I. Bock, 177 Gilmer St.

WANTED—4x34 second-hand auto tires; must be in good condition and cheap. 475 Euclid Avenue. 6-30-10

SAVE MONEY NOW on Furniture at HIGH'S.

WANTED—Second-hand one-horsepower single phase 60-cycle 110-volt motor. Address R. D. Leonard, Dallas, Ga. 7-2-2

WANTED—A small electric motor-driven blower for crucible; also jeweler's work bench; must be in good condition and cheap. Phone Ivy 5046. 7-1-3

WANTED—Ladies' diamond ring, about 1¼ carat; size 6½. Nothing under grade or slightly imperfect. Call at 1418 Fourth National Bank Building, Mr. Elder. 28-27-6

DROP A CARD.
We'll bring Cash for Old Clothes and Shoes.
"THE VESTAIRE,"
166 Decatur Street.

WE PAY HIGHEST cash prices for household goods, pianos and office furniture. Cash advanced on consignments. Central Auction Company, 12 East Mitchell Street. Bell phone Main 2424. 2-26-26

Poultry, Plants and Seeds.

H. G. HASTINGS & CO.
SEEDS AND POULTRY SUPPLIES.
BOTH PHONES 2568.

ALL orders from the North and South Side given before 9:30, and from Inman Park and West End given before 2 o'clock will be delivered same day they are given.

KEEP a close watch for lice and mites. This is the season for them; and you can not get the best results from your chickens if they are affected with these pests. We have remedies that will destroy them, and the cost is very little.

CHICKEN feeds, the right sort, for hot weather. Phone us your wants.

THIS is a good time to plant some rye and rape. Makes fine green feed.

GET a package of Pratt's Poultry Regulator. Feed it in the mash feed once a day. It will strengthen the hen, help her through the molt and will insure you plenty of eggs.

FLOWER pots and flower tubs, all sizes.

BIRD cages and bird supplies.

SOON be time to plant turnip seed. We have fresh new stock of all varieties.

Wyandottes.

TWENTY White Wyandotte hens and two cock birds for $25. March and April hatched; pullets at $1 each. A. G. Wilson, Lithonia, Ga. 6-25-4

Dogs.

FOR SALE—A fine pointer puppy; is ready for training. Will sell cheap. Apply 365 Grant Street. 40-1-7

POINTERS, setters, hounds and bull terriers, trained and untrained. State wants. E. A. Linville, Greensboro, N. C. 50-1-7

AT STUD, "Yankee Doodle Crib," the best Boston terrier. Madora Kennels, Marietta car line. Mail address Smyrna, Ga. Visitors always welcome. 36-1-7

DOGS—Grand pair fox hound puppies; also pair Beagle puppies; these and other untrained and trained dogs at out-of-season prices. Montview Kennels, Kernersville, N. C. 27-28-6

Cows.

FOR SALE—Five extra fine Jersey milch cows, fresh in milk. Shippey Bros. & White, 268 Marietta St. Both phones 516. 7-1-48

If you have decided to spend a few months away from home this summer and would like to have some one take care of your home during that time, we know of no better and quicker way to find reliable parties to care for it than to place a small "Want Ad" in Hearst's Sunday American and Atlanta Georgian. Try it and see.

FURNISHED ROOMS FOR RENT.

LARGE front room; all conveniences; close in. 19 East Cain St. 6-28-27

TWO front rooms, near in; cool; hot bath; for gentlemen. 11 Cone. 113-29-6

FRONT upstairs room; every convenience; close in. Phone Ivy 5951-L. 7-1-32

NICELY furnished, nice, cool front room, with private bath. 64 Forrest Ave. 6-30-20

ONE large and small room; second floor; all conveniences. 22 East Harris. Ivy 5589-J. 6-28-24

TWO connecting rooms; bath; gentlemen. 103 W. Peachtree Street. Phone Ivy 2979-J. 40-30-6

DESIRABLE rooms for housekeeping en suite or single; all conveniences. 183 Ivy St. 6-29-93

NEATLY furnished rooms. Board within few steps. 210 Spring Street. Phone Ivy 3205-J. 6-20-3

NICELY furnished front room for two Senators. Apply 170 Washington St. Main 5357-J. 6-30-6

TWO light housekeeping rooms, $12.50 per month; North Side. 120 East Merritts. Ivy 6713. 7-1-37

FOR RENT—Two large, cool front rooms for ladies or couple, with board. 238 Washington. 7-1-31

NICELY furnished rooms for light housekeeping, with bath. Main 5045. 108 Pulliam St. 7-1-51

FURNISHED rooms and room for light housekeeping. 123 South Pryor St. Phone Main 827. 7-1-54

FOR SUMMER—Inman Park, three large rooms for light housekeeping. 67 Cleburne Avenue. 7-1-42

COOL, nicely furnished front room; all conveniences. 307 Rawson St. Atlanta phone 1668. 6-30-24

FOR RENT—One nicely furnished room; every convenience. 43 East Cain St. Ivy 2020. 7-2-39

DELIGHTFUL front room in attractive Peachtree home; beautiful location. Garage. Ivy 3086-J. 6-28-21

FURNISHED room in private family, close in; all conveniences. 82 West Harris. Ivy 3607-J. 7-1-35

ROOMS, single or with kitchenette, on Peachtree, new and elegantly furnished. Ivy 6067-J. 7-2-29

ONE furnished room, with all conveniences, for one or two gentlemen. 30 East Cain. Ivy 2903. 7-1-53

CONTINUED IN NEXT COLUMN.

The Georgian's Rent Bulletin

ROOMS AND BOARD.

NICE, cool, front room with board. 35 Cone Street. Ivy 6049-J. 7-1-29

ROOM and board; connecting bath; ideal location. 442 Peachtree St. Ivy 4562. 6-26-46

NICE, cool rooms, with or without board; all conveniences. Call Ivy 5843. 6-28-31

GOOD ROOM AND BOARD at 98 Capitol Avenue; close in. Bell phone Main 4413-J. 6-30-26

NICELY furnished rooms and board at 43 W. Peachtree. All conveniences. Phone Ivy 6516. 6-28-22

NICE rooms and board for ladies or gentlemen, $4 to $6 per week. 123 Capitol Avenue. 6-28-36

NICELY furnished rooms; also table board; close in; reasonable. Mrs. McGaw, 17 W. Cain. 6-26-42

THREE nicely furnished rooms, with best of board; all conveniences. 163 Courtland. Ivy 7057-J. 6-30-19

BEST MEALS IN TOWN, $3 WEEK. ROOM AND MEALS $4. 197 SOUTH PRYOR. CALL MAIN 5048. 6-9-6

ONE or more boarders for a large, airy upstairs room; hot and cold bath. Home cooking. Apply 475 Euclid Ave. 6-30-8

IN LOOKING for the coolest room, best location, shade, porches, table board in refined home, reasonable rates, call Ivy 1959-L. 6-27-55

NICELY furnished cool front room; rates with two or three in room. 57 E. Fair. 7-2-37

LARGE, light, airy front room and best board; quiet home; walking distance. Ivy 2856-L. 7-2-26

SIX young men can get breakfast and 6:30 dinner, lunch if desired, at summer rates; $3.75 per week. 52 Formwalt Street. 6-30-1

LISTEN—Call M. 2456-L for first-class board and rooms; reasonable rates. 308 S. Pryor. 7-2-38

NICELY furnished room in private home, Inman Park; reasonable to right party. Phone 3346-L. 7-2-36

SIX OR EIGHT legislators can get nice, cool rooms and good board at 45 Irwin Street; convenient to three car lines. Ivy 5843. 6-30-18

ONE large room, delightfully cool; private family; close in; excellent meals; price reasonable. 56 East Cain Street. Call Ivy 5620-L. 6-27-19

NICELY furnished room for couple or young men, also room with private bath. Table boarders wanted. 12 West Peachtree. Ivy 6516. 6-30-15

LARGE, elegantly furnished room for gentlemen; choice location; dinner in evening; references; corner Spring and Third, 494 Spring St. Ivy 3042. 6-26-24

SAVE MONEY NOW on Furniture at HIGH'S.

36 EAST NORTH AVE.
BETWEEN the Peachtrees; nicely furnished rooms and excellent table board. Ivy 6501. 6-2-10

PEACHTREE STREET.
AT No. 534, nicely furnished rooms with board for couple, with all conveniences. Ivy 7537. 6-19-30

CAPITOL TERRACE, 89 Capitol Ave.; rooms and board; two gentlemen or couple; large, cool rooms; all conveniences. Be quick if you want this. Phone Main 3270. 6-26-38

BELLEVUE INN.
NICELY furnished single or double rooms, with or without meals. 57 E. Third. Ivy 1598-L. 6-12-24

PEACHTREE INN.
Peachtree and Alexander Sts. American plan $7.50 week up. Room to yourself. European, $3 week up. 1-9-34

OPPOSITE THE CAPITOL.
LARGE, nicely furnished rooms; excellent table board; hot and cold water. 121 Capitol Square. Main 4859-L. 7-2-4

WANTED—Boarders at 60 East Alexander Street, near Peachtree Street, close in. Good table board and well ventilated rooms. Rates reasonable. Bell phone connection. Ivy 7045-J. 6-30-24

477 PEACHTREE.
AN ELEGANT front room, with private bath, refined neighborhood; meals if desired; homelike. Bell Ivy 7010. 6-20-45

BOARD WANTED.

COUPLE without children wants board and room with private family; good references. North Side preferred. Address W., Box 482, care Georgian. 26-30-6

WANTED—By two young men (brothers), room and board in private family on North Side; state terms in answer. Address F. L., Box 120, care Georgian. 7-2-17

FURNISHED ROOMS FOR RENT.

LARGE front room with four windows; private family; no children; all conveniences. Ivy 6656-J. 7-2-40

ELEGANTLY furnished room; private family; every convenience; gentlemen only. Phone Ivy 3486-J. 7-1-5

NICE room adjoining bath; two beds. Every convenience. Gentlemen only. 61 E. Cain, Apartment 5. 6-25-12

TWO nicely furnished connecting first floor rooms for light housekeeping. 286 Central. Main 4658-J. 7-1-49

TWO nicely furnished connecting rooms furnished for light housekeeping; all conveniences. 232 S. Pryor. 7-2-33

ONE furnished room for rent on Ponce DeLeon, near Jackson, for business man only. Phone Ivy 6027. 6-30-29

TWO or three furnished rooms for light housekeeping; all conveniences; private family. Main 1592-J. 7-1-28

NICELY furnished rooms; close in; all modern conveniences. 217 Capitol Avenue. Phone Main 2958-J. 7-2-22

NICE, cool room; also housekeeping apartment; private family; close in. 151 Spring Street. Ivy 6640-J. 6-28-34

FURNISHED rooms for light housekeeping; good location; references exchanged. 249 Spring. Ivy 4898-J. 7-1-36

TWO completely furnished rooms for light housekeeping; all conveniences; with private family. Ivy 2551-J. 7-1-24

LARGE, beautiful front room; new furniture; close in; with or without board; all conveniences. Ivy 6654. 7-1-34

HOUSEKEEPING rooms, furnished complete; new; reasonable; all conveniences. 173 Luckie. Ivy 3144-J. 7-1-25

SPLENDID room for business people with refined couple; best neighborhood; reasonable rates. Ivy 3707-J. 6-26-23

NICELY furnished room; light housekeeping if preferred; woman must have references. 22 West Peachtree. 7-1-52

WANTED—Two young men to occupy large furnished room; good board, in private family. $5.50 per week. Ivy 5183. 7-2-10

THREE nicely furnished connecting rooms with private bath; convenient for light housekeeping. 310 S. Pryor. 7-2-34

DELIGHTFULLY cool and breezy rooms, all modern conveniences; nice, shady lawn. 375 Capitol. Main 3770-L. 6-30-32

NICE, cool rooms; also light housekeeping apartments; private family; close in. 151 Spring Street. Ivy 6640-J. 6-30-13

TWO large cool front rooms, with or without board; modern brick residence. 480 Whitehall. Atlanta phone 4158. 6-30-16

THREE-ROOM furnished flat, first floor; private porch and use of telephone; possession July 1. Phone Main 4589-J. 7-2-21

TWO ROOMS completely furnished for light housekeeping, to couple without children. Atlanta phone 3424. 49 Brotherton St. 7-2-23

NICELY furnished cool room for rent; all conveniences; close in; $15 per month. 61 E. Cain St., Apartment 2. Phone Ivy 5638. 7-2-16

WEST PEACHTREE—Bright front room, beautifully furnished; price reasonable; private home; walking distance. Ivy 5451. 6-30-17

TWO beautifully furnished front rooms, first or second floor, for housekeeping; private entrance; sink in kitchen; very reasonable. 290 Washington. 6-30-31

SAVE MONEY NOW on Furniture at HIGH'S.

ONE furnished room, two unfurnished, adjoining, all suitable for light housekeeping, with private family; all modern conveniences. 225 Forrest Avenue. 35-1-7

ONE furnished room, suitable for couple or two young men or two young ladies; reference required. Apply 231 Courtland Street. Bell phone 1760. 6-22-5

LARGE, cool room, beautifully furnished, with private bath; small front room with sleeping porch; suitable for young men or business lady. 29 Currier Street. 6-30-23

DELIGHTFUL furnished room to gentlemen only. Summer rates. Ten minutes' walk to business section; one and one-half blocks off Peachtree. 64 Currier. Ivy 5229-J. 6-30-35

THREE or four furnished housekeeping rooms; private bath and sink; gas and water also furnished; use of parlor, piano and phone, or will rent rooms singly; cars run day and night by door; also easy walking distance; references. 147 Cooper Street. 7-

Atlanta Real Estate Is Certain to Increase in Value. There Are Bargains in These Ads

MONEY TO LOAN.

SPECIAL HOME FUNDS TO LEND, any amount; 6 per cent. Write or call S. W. Carson, 24 South Broad Street. 4-1-17

FARM LOANS PLACED in any amount on improved farm lands in Georgia. The Southern Mortgage Company, Gould Building. 7-12-1

R. C. DeSAUSSURE.
TIME and monthly loans negotiated on real estate. Room 813 Atlanta National Bank Bldg. 7-1-43

MONEY FOR SALARIED PEOPLE AND OTHERS, upon their own names; cheap rates, easy payments. Confidential. D. H. Tolman, 820 Austell Building.

THREE thousand dollars to lend for client on Atlanta real estate, or will buy approved purchase money notes; no delay. Apply W. W. Visanska, Attorney, 419 Atlanta National Bank Bldg. 44-2-7

WE HAVE plenty of money to lend at lowest rates on Atlanta and nearby property, either for straight or monthly payment plan. Also for purchasing purchase money notes. Foster & Robson, 11 Edgewood Avenue.

MONEY WANTED.

WANTED—$3,000 for five years, security first mortgage on fifteen-acre tract of land bordering on city limits. Appraised by experts. Box A-63, care Georgian. 7-1-14

BUILDING CONSTRUCTION SUPERINTENDENT of valuable experience wants three financial associates to take interest in a good paying business to be incorporated. All inquiries confidential. Communicate with Equity Construction Company, 1045 East Fair Street, Atlanta, Ga. 7-1-46

ESTABLISHED 1888.
6%—WE WILL PAY—6%
ON SAVINGS
In Sums of $500 and over.
THE MERCHANTS AND MECHANICS BANKING AND LOAN CO.,
209 Grant Building. Telephone Ivy 5341.
Cash Capital $120,000.
Thos. J. Wesley, Cashier.
B. M. Grant, President.
3-11-50

BUSINESS OPPORTUNITIES.

FOR SALE—Corner grocery store doing good business. Reason for selling: sickness. Address Box 237, care Georgian. 29-1-7

BARGAIN for quick cash sale. Only newspaper and job office in North Georgia town of 2,000. J., Box 245, care Georgian. 6-29-50

IS YOUR NAME in the Business Guide columns oft he "Want Ad" section? Little ads bring big results.

WANTED—A party able to help patent, promote a combination motor truck, plow cultivator, mower, distributor, planter, general utility and boll weevil destroying machine. Address A. R. C., Box 63, care Georgian. 36-1-7

RIDLEY & JAMES
AUDITORS.
ATLANTA NATIONAL BANK BUILDING.
ATLANTA, GA.
6-15-21

FREE TRIP TO THE MOUNTAINS.
INVEST your earnings, large or small, in an enterprise, backed by real estate that is increasing in value by leaps and bounds. Visit this property at our expense. A trip to the mountains is delightful at this season of the year. If you don't want to invest, after personal investigation, you are under no obligation to do so. Send name and address to-day for full particulars. S. L. D., 621 Empire Bldg., Atlanta, Ga.
Please send me full particulars of your free trip to the mountains.

Name .....

Address .....
6-30-21

DO YOU want a business all your own? Something permanent and profitable? Are you willing to work for it? Do you believe in the Golden Rule? If your answer is yes—then write us. We have splendid opportunities for honest workers—men and women—with "backbone" and determination. For fourteen years we have manufactured high-grade Hosiery, Underwear and Sweaters, and sold our entire product direct to the consumer through wide-awake representatives. We make good goods and want good workers to sell them. We can help you to help yourself. For further particulars address KROSSKNIT DIRECT MILLS, W. B. SASNETT, State Manager, Temple Court Building, Atlanta, Ga. 7-2-43

REAL ESTATE FOR SALE.

LEASE OR SALE—Artistic bungalow; screened, tiled, furnace, garage. Address "Ansley Park," care American. 132-29-6

4-ROOM HOUSE on chert street; sidewalks, water and gas. Large corner lot; $1,500. Easy terms. Call Ivy 746. 6-30-3

7-ROOOM COTTAGE in West End. Large lot. All improvements. A sacrifice at $2,850; on easy terms. Call Ivy 746. 6-30-4

LIST your property with the new firm for results. Thornton, Goree & Poyner, 11 Auburn Avenue. Phone Ivy 7680. 6-30-14

SAVE MONEY NOW on Furniture at HIGH'S.

WOULD SELL or will trade an elegant colonial home, nearly new, in Thomasville, Ga., for good, desirable property in Atlanta. Address B., Box 67, Thomasville, Ga. 26-28-6

MODERN two-story house and large store in Inman Park, on terms like rent. 400 Temple Court Building. Main 4189. 4-18-43

ATTRACTIVE North Side two-story home; also Inman Park bungalow. Cheap, by owner. Phone Berriman, Ivy 1421. 515 Third Nat. Bank Bldg. 6-28-30

BEAUTIFUL lot in fine section, just beyond Buckhead. Fine opportunity for small investment. Sure profit quick. Address Profit, Box 209, care Georgian. 7-1-23

CONTINUED IN NEXT COLUMN.

REAL ESTATE FOR SALE.

FOR SALE—9-room house in high-class colored section; or will exchange for property in white section. Call at 482 Houston Street or call Atlanta phone 5942-A. 7-1-16

FOR SALE—A bargain in a six-room cottage, elevated lot, facing Grant Park, small cash payment. Terms to suit purchaser. Address No. 104 Josephine Street, city. 37-30-6

BARGAIN—Five-room cottage; lot 40x164 to alley; gas, water, porcelain bath; half block car line. See house at 7 Welborn St., then phone West 1021-J. Price $2,250; easy terms. 6-9-19

FOR SALE—By owner, a nine-room, beautiful home, on lot 50x150. Servant's room; stable; all modern conveniences. Built for a home. Near Capitol Avenue. 125 East Georgia Avenue. Main 3744-L. 6-27-32

LOT FOR SALE, $150 cash, with $10 monthly notes for balance. This is a corner lot, level with street, only two blocks from car line and church. Very near in. Only $500. Address L. O. W., care Georgian. 25-30-6

FOR SALE—Bargain. Equity in 7-room North Side bungalow. Ivy 5974. 31-2-7

BOTTENFIELD, the sub-division expert, only handles property in the path of progress. Buy a lot to-day at sub-division prices and hold for sure enhancement in value. Call at 1021 Empire Building. Phone Main 3010. 6-29-9

SPECIAL PRICE for few days on six-room bungalow; new; hardwood floors; fully screened; all conveniences; 48x190; level; Druid Hills section; am leaving the city; must sell at sacrifice. Call Ivy 3036, or address Moses, 819, care Georgian. 6-29-69

SUBURBAN HOME; $1,500; five rooms and hall; lot 50 by 150; strictly white neighborhood; cars, schools, stores and churches convenient. Responsible person can make terms 10 per cent down, $15 per month. Address Owner, P. O. Box 150, Atlanta. 6-4-1

BOTTENFIELD AGENCY has added a house department for the convenience of their many customers. If you want to buy a home in any part of the city, confer with their city sales department. Their listings consist chiefly of new and up-to-date modern homes, sold on easy terms. 1021 Empire Building. Phone Main 3010. 6-29-9

FOR SALE.
THE following odds and ends taken in trade for sale very cheap:
28x75 LIBERTY St., colored, best renting section. Vacant lot, $250.00.
30x150, VACANT lot Lees Ave., right at North Side Baptist Church, near Tenth St. and Hemphill Ave., with street improvements, $300.00.
48x150 ON McLendon St., vacant, between Stirling and Whitefoord Aves., $750.00.
NO. 360 Beckwith St., near Ashby St., 5-r. h., $100.00 cash and $20.00 a month.
CORNER Tumlin and Calhoun Sts., right at Home Park School, 72x145, 5-r. h. and hall, $250.00 cash and $22.45 per month.
NO. 2 Weston St., corner Oliver St., 45x76, 3-r. h., $50.00 cash and $15.00 per month.
NO. 32 Greensferry Ave., 6-r. h., rents $15.20; easy terms.
THOMAS J. WESLEY,
209 Grant Bldg. Telephone Ivy 5341. 7-1-17

CONTINUED IN NEXT COLUMN.

REAL ESTATE FOR SALE.

Sharp & Boylston

ORMEWOOD PARK COTTAGE.

THIS is a nice little six-room cottage on large shady corner lot, in three hundred feet of car line, and on the chert driveway from Druid Hills to West End. It is a real bargain at $2,500, with only $100 cash and $20 per month. Let us show you this.

SMALL INVESTMENT.

IN FOURTH WARD we have a good four-room negro house that rents for $7.50, and is never vacant, that we can sell you for $700. Over 12 per cent, and a little pick-up.

REAL ESTATE WANTED.

A REAL ESTATE firm who can and will sell four vacant North Side lots for me before I leave city. Mrs. George T. Hanes, Ivy 3509-L. 36-30-6

REAL ESTATE FOR SALE OR EXCHANGE.

FOR BEAUTIFUL HOMES and building lots in College Park, the most desirable suburb of Atlanta, see I. C. McCrory.

FARMS FOR SALE.

I OWN and offer for sale, exchange or lease, several well improved productive farms. Easy terms. G. H. Waddell. 114 Candler Building. 6-26-1

NO MATTER WHAT YOU WANT it will save you time and money if you use Hearst's Sunday American and Atlanta Georgian.

REAL ESTATE FOR SALE. REAL ESTATE FOR SALE.

ACREAGE WANTED

WE WANT for a client 10 acres within half mile of car line and within ten miles of Atlanta, suitable for suburban home. LET US KNOW WHAT YOU HAVE.

J. R. SMITH & J. H. EWING
REAL ESTATE, RENTING, LOANS.
130 Peachtree.
Ivy 1513. Atlanta 2865.

STOCKS MAY DROP BUT ATLANTA REAL ESTATE CONTINUES TO G-R-O-W

HAVE YOU WATCHED the stock market and noted the wide differences between the prices of one year ago and those of to-day?

Look at these figures and think what the decrease in the value of these stocks—every one of them a high-class dividend payer—means:

	Price June 28, 1912.	Price June 28, 1913.
Union Pacific	170	149
Lehigh Valley	172	147
Illinois Central	128	110
American Sugar Refining	130	107
United States Steel	71	53
New York Central	117	97

We might extend the list indefinitely, but these tell the story. A similar story might be told of the stocks traded in upon the Atlanta market. Where, outside of a few bank stocks which have held their own on account of an increased surplus, is there a single local stock that has not weakened in value?

Ever hear of a slump in Atlanta real estate? No, and you never will, it matters not what the condition of the money market.

On the other hand, Atlanta real estate has grown in value even during times of stringency, and PEACHTREE PROPERTY HAS LED ALL OTHERS IN STEADILY CLIMBING UP THE LADDER.

YOU CAN NOT MISS IT, AND PROFITS WILL BE AS SURE AS THE PROVERBIAL DEATH AND TAXES IF YOU BUY IN

Peachtree Heights Park

Go and look at this property; it is all we ask. Then take it up with YOUR OWN REAL ESTATE AGENT. Or, see us about it.

E. Rivers Realty Company
8 WEST ALABAMA STREET.

REAL ESTATE FOR SALE. HOUSES FOR RENT.

W. A. FOSTER & RAYMOND ROBSON
11 EDGEWOOD AVENUE.
REAL ESTATE, RENTING AND LOANS.

FOR SALE.

TWO NICE cottage homes in East Point, bringing in good rental. Will trade for North Side home to cost about $6,500. See Mr. White.

ON PIEDMONT PLACE, just east of Peachtree, a lot 48x130, for $2,250. This is a money-maker. See Mr. Cohen.

BIG BARGAIN, immediately at East Lake Junction. A corner lot for only $650, on terms of $50 cash and $10 monthly. See Mr. Frederick.

WE HAVE some lovely new 6 and 8-room houses on St. Charles Avenue, Moreland Avenue and in the Druid Hills section, with all possible conveniences, on nice lots. The prices range from $6,500 to $8,000, on reasonable terms. See Mr. Martin.

ON DURANT PLACE, just off Ponce DeLeon Avenue, a vacant lot for only $2,000. This is a money-maker sure. Terms: One-fourth cash, balance 1 and 2 years. See Mr. Radford.

ON EUCLID AVENUE, in Inman Park, a 6-room bungalow. Large hall and sleeping porch. This place is a bargain for $5,000 for quick sale. Prettiest part of Inman Park. See Mr. Cohen.

IF YOU HAVE MONEY to lend, we can place it safely.

FOR RENT.

SUBURBAN PROPERTY.
KIRKWOOD.

7-r. h., 55 South Howard Street	$25.00
6-r. h., 127 W. Boulevard DeKalb	20.00
6-r. h., 125 DeKalb	16.00
6-r. h., Hardee Street	15.00
6-r. h., 44 Howard Street	22.50
6-r. h., 15 W. Boulevard DeKalb	22.50
6-r. h., Clifford Street	25.00
5-r. h., 44 Norwood	15.00
5-r. h., Vaughn Street	15.00

DECATUR.

6-r. h., Oak Street	$25.00
6-r. h., 32 Olympic	27.50
6-r. h., 24 Olympic	25.00

EDGEWOOD.

5-r. h., 10 Mayson Avenue	$22.50
5-r. h., 26 Connecticut Avenue	14.00
5-r. h., 1468 DeKalb Avenue	15.00

BUSINESS HOUSES.

23½ Whitehall Street, office	$ 25.00
314 Decatur Street	20.00
Hill and Clark	25.00
816 Marietta	10.60
291½ Marietta, loft	50.00
15 Walton	150.00
54 W. Peachtree	175.00
168 Peters Street	27.50
242 Vine Street	13.10

HOUSES FOR RENT. HOUSES FOR RENT.

FOR RENT.
111 EAST ELLIS.
ON the south side of East Ellis, between Courtland and Piedmont, a two-story, 8-room frame. Has electric lights, gas, hot and cold water, bath, closet and sink. In easy walking distance to the center. Lot 40 by 100; $30.

WE PUBLISH A WEEKLY RENT BULLETIN, giving a good description of everything we have for rent. Get a copy.
JOHN J. WOODSIDE.
Atlanta Phone 618. 12 AUBURN AVE. Bell Phone Ivy 671.

FOR RENT
Chas. P. Glover Realty Co.
2½ WALTON STREET.

12-r. h., 26 Ponce DeLeon Ave.	$125.00
12-r. h., 40 West End Ave.	45.00
12-r. h., 386 Spring Street	40.00
12-r. h., 82 Central Place	35.00
10-r. h., 71 West Fifteenth St.	85.00
10-r. h., 135 Ivy St. (third floor)	45.00
10-r. h., 44 East Ninth Street	65.00
10-r. h., 84 East Cain Street	45.00
9-r. h., 423 Gordon Street	45.00
9-r. h., 1004 Piedmont Avenue	42.50
8-r. h., 3 West Eighth St. (furnished)	60.00
8-r. h., 66 Sinclair Ave.	50.00
8-r. h., 96 West North Ave.	40.00
8-r. h., 868 Piedmont Ave.	37.50
8-r. h., 42 Logan Avenue	$ 25.00
7-r. h., 107 Capitol Ave.	45.00
7-r. h., 330 Central Ave.	27.50
6-r. apt. 69-B Highland Avenue	35.00
6-r. h., 35 S. Prado	45.00
6-r. h., 123 North Lawn	27.50
6-r. apt., 633 Piedmont Ave.	50.60
6-r. flat, 254-A Courtland St.	31.50
6-r. h., 137 Venable Street	18.00
6-r. h., 29 Palmetto Ave.	12.50
5-r. flat, 233 Houston Street	15.00
5-r. h., 989 Glennwood Ave.	15.00
5-r. flat, 324 Whitehall St.	32.50
4-r. h., 321 Highland Avenue	10.00
4-r. h., 81 Fern Avenue	8.00

REAL ESTATE FOR SALE. REAL ESTATE FOR SALE.

TWO 6-ROOM BUNGALOWS, BOULEVARD-PONCE DE LEON SECTION.
ON ONE of the best residence streets of the North Side we have two brand-new six-room bungalows for sale. All improvements, including furnace heat, hardwood floors, well built and well arranged. You can't beat the neighborhood anywhere in the city; $6,000 cash, on terms.

NORTH JACKSON STREET HOME.
TEN ROOMS, LOT 125 FEET FRONTAGE.
THE PRETTIEST HOME on the street, near North Avenue, ten large rooms, sleeping porch, large side living porch, all improvements, garage, beautiful elevated lot, covered with oak trees; owner built for a home and is now building farther out. Your chance to get this delightful place; $12,500, on terms. Let us show you this.

THOMSON & LYNES
18 and 20 WALTON STREET. PHONE Ivy 718.

Purchase Money Notes Wanted

WE ARE in the market for good annual purchase money notes in any quantity. Local money and quick action. Can also handle some first mortgage loans.

FINCHER & MARRIOTT
JAS. H. REYNOLDS, Sales Manager.
1520 Candler Building. IVY 5213.

FOR SALE

ON PIEDMONT AVENUE, near school, on the car line, we have one of the best bungalows to be found in the city. Built by the present owner for a home out of the best material and workmanship. Never expected to sell it, but keep it for a home. The lot cost him $3,000 vacant. If vacant to-day could not be bought for $4,000.

This bungalow has seven rooms—fine shaded east front lot—all conveniences, one year old.

The owner's work has called him to Florida, and he must sell by August 1.

We have had this place listed at $7,000, and cheap at that—but the owner says he must sell—therefore, he is putting the price down to $6,250. This should sell at once.

See this at once. We can make terms.

Turman, Black & Calhoun
203 EMPIRE BUILDING.

WE HAVE $18,000 for first-mortgage purchase money notes, and $10,000 to loan on improved property, at 7 per cent. Apply at once. Can give you the money as soon as papers are examined.
See MR. RANKIN.

J. R. SMITH & J. H. EWING
REAL ESTATE, RENTING, LOANS.
Ivy 1513. 130 Peachtree. Atl. 2865.

REAL ESTATE FOR SALE. REAL ESTATE FOR SALE.

Medium-Sized Acreage Tracts

ALL of us know the profit that is usually made from acreage.
It is almost a conceded fact that if a person owns good acreage, he has a sure profit in it sooner or later. When we think of acreage propositions, we think of lots of land, and naturally lots of money, because the usual acreage transaction involves a great deal of money. The demand for good, close-in acreage for subdivision purposes is increasing every day. A trip to the outskirts of the city in any direction you choose to take will convince you of this fact. We are going to offer a tract of about 100 acres, between Decatur and East Lake, which we have cut up into five, ten and fifteen acre tracts. The price and terms on these tracts make it possible for almost anybody to handle them.

FORREST & GEORGE ADAIR

FOR SALE
JOHN J.
WOODSIDE

KROG STREET COTTAGE.
(Near Edgewood Ave.)
Nice little place, close in, desirable terms if wanted. Price only $2,100.
THOS. R. FINNEY, Sales Mgr.,
12 "Real Estate Row."

FOR SALE BY
GREENE REALTY COMPANY
511 EMPIRE BLDG. REAL ESTATE, RENTING, LOANS. Phones 1599.

FINE FARM NEAR ATLANTA—300-ACRE FARM ON CHATTAHOOCHEE RIVER, WITHIN ELEVEN MILES OF ATLANTA; two-thirds very fine bottom land. Cheapest place in vicinity. Price only $50.00 acre. We can take some good Atlanta renting property part payment. Don't let this get by you. It's a money-maker.

REAL ESTATE AND CONSTRUCTION NEWS

Income Tax Items Stricken From Bill

News Welcome to Atlanta Building Managers—Renting Agenst to Meet. Chamber Home Started.

Office building managers and others acting in the capacity of landlord will be interested to learn that the United States Senate committee considering the provisions of the Federal income tax amendment have decided to cut out the clause which provides that tenants withhold rents from landlords, and will probably also eliminate the clause which would cause a tax to be paid on mortgage overpluses.

Charles P. Glover, president of the Atlanta Real Estate Board, who, with others, signed a resolution of protest sent to Washington recently in the name of the board, is in receipt of a communication from Senator Hoke Smith making these facts known. People to whom Mr. Glover mentioned the matter expressed a great deal of satisfaction, since the provisions referred to were considered unjust and hurtful.

Renting Agents to Meet.

A meeting of great importance to renting agents will be held Wednesday afternoon at 4 o'clock in the office of Charles P. Glover, to consider several matters which Mr. Glover and others will call to the attention of the members. It is understood that a rule which gives exclusive listing of houses to agencies for 30 days has frequently been broken, and an effort will be made to correct the abuse.

"Frequently," declared a renting agent Wednesday morning, "there are three or four signs on the same house, when the rules of the Atlanta Real Estate Board call for exclusive listing for a month. This matter will undoubtedly be brought up at the meeting."

The notices were sent out by Raymond Robson, of Foster & Robson, who is chairman of the committee on renting of the board.

Several Permits Issued.

Application was made Wednesday at Building Inspector Hays' office by the Georgia School of Technology to build at Tech Flats a concrete grand stand to cost $15,000, the idea being to convert it into a stadium in the future and extend around the enire park.

Permit was issued to the Chamber of Commerce to renovate the Y. M. C. A. building at the southeast corner of Auburn Avenue and North Pryor Street, at a cost of $50,000, and to the Atlanta Theological Seminary to erect a two-story brick building on Stewart Avenue at a cost of $12,000.

The first job will be done by R. M. Walker, the second by the Griffin Construction Company, and the last by day work.

Still Increasing Force.

George Anderson, formerly with the Williams-Hartsock Real Estate Agency; John D. Brazelton, formerly of Cedartown, and J. E. Pritchett, a local merchandise broker for ten or fifteen years, have joined the sales force of the L. P. Bottenfield Real Estate Agency.

Fast Work on Peachtree.

Although the county convicts have been but two days on the work of repairing Peachtree south of Buckhead, they have proceeded as far as James R. Gray's country place, having reached Governor John M. Slaton's Tuesday. Shelby Smith, chairman of the County Commissioners, declares the work will now be pushed as fast as possible.

The other section of this work—from Buckhead north to the DeKalb County line—is in fine shape. Automobilists who have used it since its completion pronounce it one of the best thoroughfares in the State.

Working Out Produce Row.

Foundation work is getting along satisfactorily on the $205,000 concrete structure which is being erected on Central Avenue for certain commission merchants of the city. The excavations are about completed and framework for the concrete material is under construction.

This building will be one of the largest concrete structures in the South, extending from Central Avenue to the Washington Street viaduct. A new street, Produce Row, has been cut through on the north side, and the produce establishments will have ample railroad facilities. Sixteen commission merchants have already agreed to go into the structure and others will probably follow. The effect of this move will be to clear up North and South Broad Streets, and some improvements will undoubtedly follow.

Keefer and Stepson Fined; Wife to Ask Divorce and Alimony

With David Keefer and his stepson, Jack Macy, being fined in Police Court late Tuesday, the curtain has been rung down on another act of the Keefer marital drama.

Mrs. Keefer has announced she will start the show going again in twelve months with a divorce suit, in which she will endeavor to obtain separation and alimony from her husband.

The trial of Keefer and young Macy in Police Court yesterday was the sequel to a fight at the Piedmont Driving Club last week over a $5,000 automobile, against which Keefer had instituted bail trover proceedings.

After Keefer had been fined $25.75 by Recorder Broyles, a case of disorderly conduct was entered against the stepson, who was fined $10.75.

Carload of Tomatoes Shipped From Georgia

TIFTON, July 2.—What is believed to be the first solid carload of tomatoes ever shipped out of Georgia left Tifton for New York. The car contained 365 crates, and it is estimated that the tomatoes will bring $700, judging by market quotations on the date of shipment.

If this is not the first carload of tomatoes ever shipped from Georgia it is certainly the first ever shipped from this section.

Champ Clark Proud of Friendship for Jews

NEW YORK, July 2.—Champ Clark, Speaker of the House of Representatives, has written to Bernard Nolan accepting enthusiastically the presidency of the American-Roumanian Jewish Emancipation Committee.

"I am very fond of the Jews," he writes. "The greatest puzzle in the world to me is why any country persecutes and maltreats them."

Ismay's Name in Shipping Passes

Special Cable to The Atlanta Georgian.

LONDON, July 2.—The famous firm of Ismay, Imrie & Co., founders of the White Star Line, disappeared July 1 with the retirement of J. Bruce Ismay from the presidency of the International Marine Mercantile Company.

When Ismay accepted Mr. Morgan's offer to purchase the business he made it a condition that on his retirement the name of Ismay be no longer used.

Strawberries End Girl's Hunger Strike

PHILADELPHIA, July 2.—A plate of ice cream and strawberries ended the "hunger strike" of 17-year-old Julia Morgan, of Pottsville, Pa., who was held by the local police until her relatives could be found.

Miss Morgan had fasted more than two days.

$25 IS OFFERED FOR BOOSTER BUTTON

Georgian to Give Prize for Best Slogan for Atlanta's New Half Million Club.

Every good citizen is about to get a thrill of the real Atlanta spirit. The 500,000 Club idea that has taken such a hold on the city is crystallizing into a definite organization.

Just to show how strong the appeal is to Atlantans, The Georgian makes this proposal:

A prize of $25 will be given to the person suggesting the best caption for buttons to be distributed.

The phrase must express the spirit of the organization. It must tell in few words the story of the Atlanta spirit. And to insure that the suggestion best expressing this thought will be the one selected, a committee of three who typify the Atlanta spirit will be named as judges.

Show Your Civic Pride.

What a chance to display civic pride! Far less inspiration than Atlantans are famed for has produced great poems. Yet love for Atlanta is so simple and widespread that even children will be eligible contestants.

When the ad men went after their national convention once they had a contest for a motto. This one won:

"Atlanta Always Ahead."

Do you get your cue? It is as simple as A B C if only you are imbued with the true Atlanta spirit.

Someone recently suggested that the name of Atlanta should be changed to Boostville, because everybody is always boosting the town. Wouldn't it be an honor to be the champion little booster of the town?

Think Up Caption.

The men who will compose the committee of judges will be men who have grown up with the Atlanta spirit, men who know it and feel it. Also they are men who declare Atlanta will have 500,000 people by 1920, and they are men who will stand high in the councils of the 500,000 Club, for the object of the club is to get the 500,000 people here.

Think up a caption for the buttons.

THE PLAYS THIS WEEK

Talking Movies at the Grand.

Theatergoers and others have become decidedly interested in the Edison talking pictures at the Grand. There were more people in attendance at the matinee and night performances Tuesday than at the opening on Monday.

There is something almost weird about the talking pictures. It is a sensation to sit and see a picture on a screen and hear it sing and talk.

A lecture is delivered by a person on the sheet. His voice is clear and distinct and his talk interesting. He tells all about the invention and then follows comedy sketches, singing novelties and playlets. In addition to the talking pictures the management is presenting three reels of first run pictures at every three reels of first-run pictures at every night exhibition daily that runs about two hours.

Variety in Forsyth Bill.

There is variety in the vaudeville bill at the Forsyth this week. The seven acts are without anything that looks like confliction. There is comedy, music, sketch and novelty—a program far-away from that sameness that is found often in vaudeville.

Edward Abeles and Miss Charlotte Lander present a sketch that is simply the best that has been seen here. Mr. Abeles is an actor of real merit.

Billy McDermott, the tramp comedian, has become a real favorite. Misses Lietzel and Jeannette, aerial gymnasts, offer the best closing act that the Forsyth has presented in many months. Carlisle's Dog Circus is a treat and Violinsky, the musical wonder, has helped to make the bill a real drawing card.

"A Trip to Paris" Pleases.

The warm weather of the last few days seems to have had but little effect on the patronage of the Bijou, where an unusually clever offering is being given at bargain prices. "A Trip to Paris," with its twenty people, including some very clever comedians, nimble dancers, pretty chorus and varied changes of costume, is just the style of entertainment that appeals to amusement seekers during the heated term. There is no plot to worry over, but just a succession of pretty musical numbers interspersed with clever specialties, laughable parodies and comical situations.

OBITUARY.

Mrs. Mary Gunter, sixty years old, died at a local sanitarium at 5 o'clock Wednesday morning. She is survived by four daughters, Misses Maggie and Nora Gunter, Mrs.

Gilbert B. Cheek, a Confederate veteran eighty-one years old, died at the Soldiers' Home Tuesday afternoon. Funeral arrangements will be announced later.

The funeral of Lois Raper, the two-year-old daughter of Mr. and Mrs. J. H. Raper, who died Tuesday at a private sanitarium, was held at 10 o'clock Wednesday morning from the chapel of Greenberg & Bond. The body was interred at Casey's.

The funeral of Tom Papas, eighteen years old, who died at 6 o'clock Tuesday morning at a private sanitarium was held Wednesday morning from the Greek Church on Central Avenue. Interment at Westview.

The body of Allen Wood, who died Tuesday at Washington, will arrive in Atlanta at 5 o'clock Wednesday afternoon. Mr. Wood was seventy-nine years old and formerly lived in Atlanta. He is survived by three daughters, Miss Janie O. Wood, Mrs. George B. McGaughey and Mrs. J. B. Zachry. Funeral services will be held from the home of J. B. Zachry 175 Angier Avenue, at 10 o'clock Thursday morning. Interment at Westview.

If you have anything to sell advertise in The Sunday American. Largest circulation of any Sunday newspaper in the South.

'PURE SHOE' BILL BEFORE STATE SENATORS

Another Measure Would Make the Sale or Exchange of Pistols Misdemeanor.

Among the measures introduced in the Georgia Senate Wednesday was a "pure shoe" bill and a bill to prevent the sale of pistols. The first was introduced by Senator J. T. Peyton, of the Thirty-first, and the last by Senator W. E. H. Searcy, Sr., of the Twenty-sixth.

Senator Peyton's "pure shoe" bill prohibits the sale of boots and shoes as of leather construction when other material is substituted, unless the substitution is placarded in plain print on the box. Violation is made a misdemeanor. The bill was referred to the committee on agriculture.

Senator Searcy's anti-pistol bill makes the sale or exchange of a pistol a misdemeanor. It was referred to the Committee on Special Judiciary.

Many Bills Offered.

Other bills introduced were:

By Senator Peyton—Providing for the appointment of a commission of five members to receive offers for the sale or exchange of the Executive Mansion, and for a new site, and to report to the present General Assembly; amending the act of 1911, regulating the sale of fertilizer; creating a department of public roads and highways, with a commissioner at $3,000 salary; amending the code to correct census figures rendered inaccurate by the creation of new counties.

By Senator Taylor—Constitutional amendment creating Atkinson County.

By Senator McNeil—Permitting solid trains of perishable freight or live stock to operate on Sunday.

By Senator Kea—Making it a misdemeanor for contract farm laborers to breach their agreement except for providential causes.

New County Asked.

By Senator Watts—Constitutional amendment creating Griggs County.

By Senator Elkins—Requiring publication in newspapers of monthly and quarterly itemized expenditures of county and municipal disbursing officers.

By Senator McNeil—Creating juvenile courts, regulating treatment and control of dependent and delinquent children and providing for separation of youthful from adult prisoners; preventing erection of tanks, bridges, mail cranes or other structures along railroad tracks with a clearance of less than eight feet.

The Senate will meet at 10 o'clock Thursday morning. After a short session it will adjourn until Monday.

Manufacturers to Hear Exhibit Plans

Virtually every manufacturing industry in Atlanta will be represented at the dinner given by the Chamber of Commerce Thursday evening at the Ansley Hotel, in the interest of establishing a permanent manufacturers' exhibit in Atlanta. Acceptances have already been received from more than a hundred heads of manufacturing firms.

Wilmer L. Moore, of the Chamber of Commerce, will preside. Plans for the exhibit will be presented by the manufacturers' committee, of which Brooks Morgan is chairman.

Read "The Ghost Breaker." It's a thrilling story. Begins tomorrow on The Georgian's magazine page.

Despondent?

Have you frequent headaches, a coated tongue, bitter taste in the morning, "heartburn," belching of gas, acid risings in throat after eating, stomach gnaw or burn, foul breath, dizzy spells, poor appetite?

A torpid liver is the trouble in nine cases out of ten

Dr. Pierce's Golden Medical Discovery

is a most efficient liver invigorator, stomach tonic, bowel regulator and nerve strengthener.

Your Druggist Can Supply You

The Georgian-American Pony Contest
VOTE COUPON

Hearst's Sunday American and Atlanta Georgian
PONY CONTEST VOTE COUPON
5 VOTES
NOT GOOD AFTER JULY 15, 1913.

Vote for .....

Address .....

CARRIERS' AND AGENTS' BALLOT.

Hearst's Sunday American and Atlanta Georgian
Pony Contest Coupon
5 VOTES NOT GOOD AFTER JULY 15, 1913.

Vote for .....

Address .....

SCHOOL BOYS' AND GIRLS' BALLOT.

HOUSE UNSEATS TWO MEMBERS, 135 TO 37

Close Fight Looked for Does Not Develop, Although the Debate Is Warm.

The House of Representatives by a vote of 135 to 37 to-day unseated Representatives McArthur, of Wheeler, and Browning, of Bleckley.

The two were named in special elections to represent their two newly created counties. A special committee declared they were unconstitutionally eleted, and could not be seated without endangering the entire proceedings of the General Assembly. The members under fire made a brave fight to old on to their seats and for a time it looked as if there was a fair chance that the House might retain them.

The acts creating Wheeler and Bleckley ran the total membership of the House to 186. The Constitution says it must not exceed 184. This, together with the illegal manner of McArthur's and Browning's elections, turned the scale against them.

Hard Fight Made.

The fight to save McArthur and Browning was the first big fireworks display of the present session.

Olive of Richmond, Myrick of Chatham and Pickett of Terrell made forceful and eloquent speeches in behalf of the members whose seats were challenged. Slater of Bryan, Hardeman of Jefferson and Blackburn of Fulton were equally as insistent upon unseating them. For two hours Wednesday the debate raged.

This is the first case of the kind ever thrashed out in the Georgia Legislature, and it undoubtedly will affect the many new county propositions profoundly.

Such new ones as are admitted at the present session will be admitted under conditions radically different from those prescribed for Wheeler and Bleckley.

Will Remedy Defect.

The two counties denied representation in the present Legislature may send representatives to the next, as there will be time to rembedy the present difficulty. At the present session they will be represented by the representatives from Mongomery and Pulaski, he two new counties from which they were taken.

Personally the two ousted members have many friends, and the House undoubtedly would like to have seated them, if it might have seated them legally.

Arkansas Democrats In Row Over Nominee

LITTLE ROCK, July 2.—After the bitterest contest in recent years the State Democratic Central Committee this afternoon declared the charges of gross fraud, preferred by S. Brundidge against his opponent, George W. Hays, in the primary election for Governor, were not sustained and ordered Hays certified to the Secretary of State as Democratic nominee. Brundidge's attorneys say they will ask an injunction to prevent Hays' name going to the official ballot.

If granted, the Democrats will have no nominee in the special election, July 23, and the Republican or Bull Moose nominee may be elected.

CHURCH SCANDAL STIRS MACON SOCIETY

Investigation Made of Alleged Intimacy Between Choir Leader and Church Worker.

Continued From Page 1.

be completed the latter part of this week. The committee will then report its findings in open meeting to the church congregation, which will vote on the guilt of the parties concerned.

If proved guilty, members of the committee say, both Professor Charlton and Mrs. Lester will be ousted from the church. On the other hand, if proved not guilty, the parties will be vindicated in open meeting and the church cleared of the charges which have been placed against two of its most prominent members.

Will Be No Whitewash.

Lenoir M. Erwin, member of the investigating committee and United States Commissioner here, and Rev. Leroy M. Anderson, pastor of the church, declared to-day that there would be no whitewash of the affair; that the charges were being sifted to the bottom, and the real truth would be brought out in open meeting, as is customary in the Christian Church.

"If the parties are guilty as charged," said Rev. Mr. Anderson, "they will be dealt with accordingly, but if they are not guilty of the charges the church will protect them. In neither case, however, will this be done secretly, for the laws of our church provide for action by the congregation as a whole in such cases.

Wanted Names Published.

"There will be no whitewash, and if any publication of the matter is made I demand that the names of the parties, the name of the church and the pastor be used."

Mr. Erwin, who is taking an active part in the investigation, made the same statements in substance. He said both sides of the matter were being investigated fully, and no stone would be left unturned to bring out the true facts in the case.

Professor Charlton and Mrs. Lester deny the charges vigorously, and in this they are supported by Mr. Lester and Mrs. Charlton. Each declares that a full investigation of the matter is courted.

Libel Suits Threatened.

Mr. Lester said Tuesday night he would consult with his attorney, Claud Estes, Wednesday, to consider filing suit against the parties who have made the charges against his wife for malicious slander.

Professor Charlton also is considering filing such a suit, according to his statement.

Professor Charlton has established what he claims is an alibi. When seen Tuesday night he declared that the charges were absolutely false; that he left the church on the night in question after 8:30 o'clock, met Miss Edith Howell, the church organist, at Oglethorpe Street, spoke to her, and then walked on to his home on Rembert Avenue. Mrs. Jenkins claims she saw Professor Charlton at the corner of the Lester home about 9 o'clock.

Mrs. Lester Charges Malice.

Mrs. Lester also denies the charges in most vigorous terms. She declared Tuesday night that she did not talk to Professor Charlton over the phone as alleged by Mrs. Jenkins, and did not see him at all.

The charge of Mrs. Jenkins and others, she says, is simply a case of malicious slander, as she has had nothing to do with Mrs. Jenkins for more than a year.

"My home life," declared Mrs. Lester, "has been one of the happiest on record, I suppose—there has never been anything even bordering on scandal in my family. My husband has been kind to me and has been with me constantly almost since we were married. For four years he never left me alone at night.

"As for Professor Charlton and his family, we have simply been good friends. He often drops by to sing and play for us, and our relations have been just what the relations of members of the same church usually are. I love his wife dearly, and we all are the best of friends."

IVY STREET WORK IS DELAYED BY CONSTRUCTION ERRORS; CITY LAGS

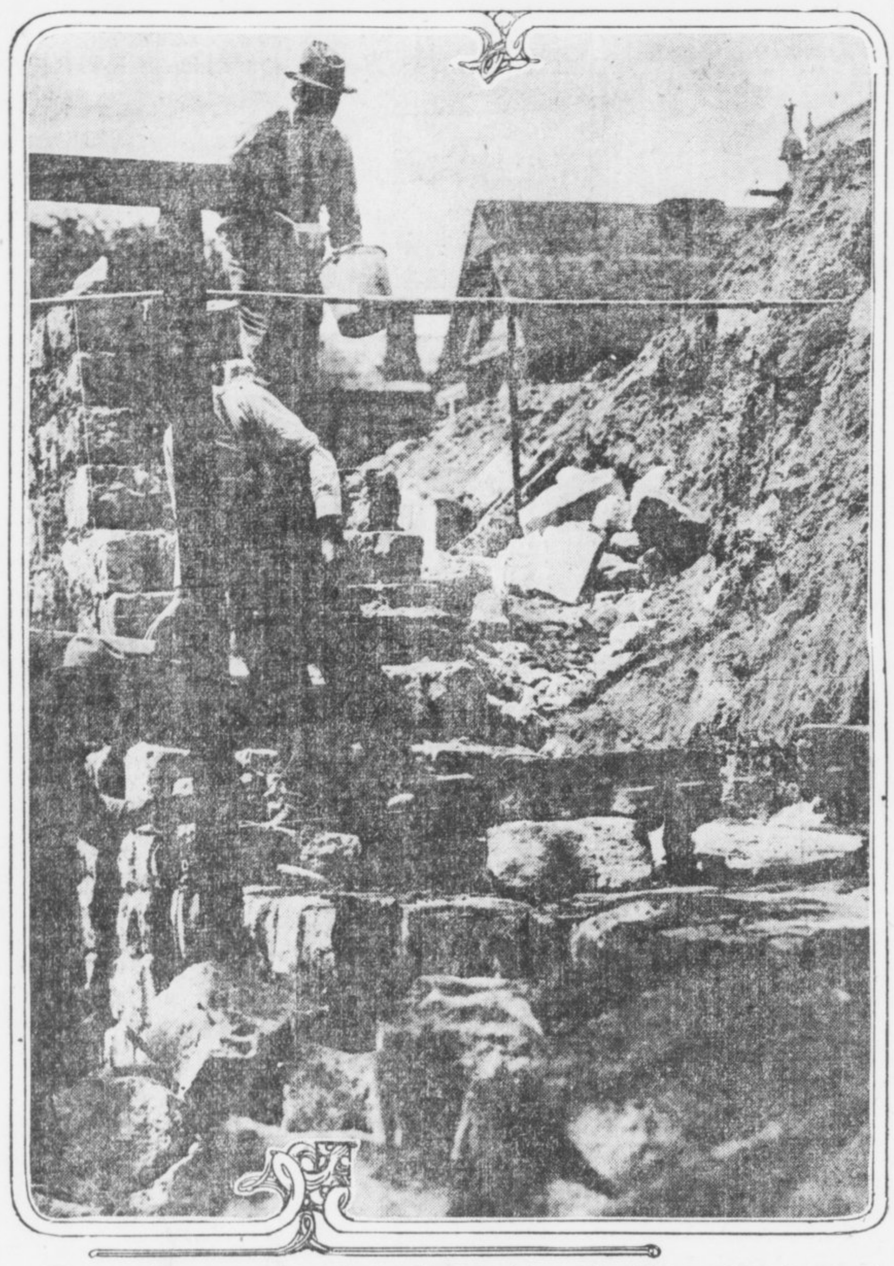

Where workmen are repairing the Ivy Street retaining wall which crumbled because of faulty construction. It was necessary to remove all the earth which had been filled in, resulting in long delay in the completion of the city's part of the work.

County Is Ready to Start Paving, but Must Wait on Slow Municipal Gangs.

So many complaints about the slow progress of the work on Ivy Street have come to The Georgian that an investigation has been made.

Nearly 400 feet of the retaining wall, averaging eight feet, proved to be faultily constructed and was torn down and is being rebuilt at a cost of several thousand dollars.

After six months on the work on this street the city construction department still is laying a sewer on the south end.

Shelby Smith, chairman of the County Commissioners, made this statement:

County Ready to Pave.

"The county has agreed to repave that street. We would have completed the work long ago if the city and the public utility corporations had turned it over to us. We are ready to begin the work at once if they will get out of our way."

Since the work of regrading Ivy Street was begun last January the residents of the street have been almost totally deprived of its use. They have been confronted with the same slow progress that marked the Peachtree Street regrading, the Marietta Street repaving, and various other municipal improvements.

One cause of delay on Ivy Street was obvious—the crumbling of about 400 feet of wall on the east side of the street between Harris and Peachtree Streets. Assistant Chief of Construction W. S. Hansel said of it:

"It is my opinion that the giving away of this wall was due to trying to be too economical. We did not go deep enough with our foundations."

Car Question in Dispute.

The fill of hundreds of wagonloads of dirt has had to be dug out that the wall might be rebuilt. Property owners on the street declare they can see no excuse for such an error.

A dispute has arisen over whether the Georgia Railway and Power Company shall relay the trolley car tracks on this street. Some of the property owners desire that it be made a boulevard for light conveyances only. But North Side residents have registered a forceful protest against the change. They declare it will send the Piedmont Avenue and Pine Street cars down through the negro section of the city, and this they do not want.

This question is hanging fire in the hands of a special committee of Council.

The residents of the street declare that they have to suffer enough inconvenience with efficient methods of construction, and they are bitter against any needless delays. Property owners paid into the City Treasury $30,000 to help defray the cost of the work. The county did the regrading.

Court Witness Found After 11-Year Hunt

An eleven-year search for a negro whose absence has held up a case in Federal Court here came to an end at Little Rock, Ark., when Harrison M. Thomas was arrested. He probably will be brought to Atlanta Wednesday.

Thomas is a witness in the trial of Benjamin Davis, negro editor of The Atlanta Independent, charged with having stolen liquor when working as a Government gauger at the Stone Mountain Distillery eleven years ago. Davis has several times got a postponement on the grounds that Thomas was one of his material witnesses.

Striker on Trial As Train Wrecker

JACKSON, MISS., July 2.—Harvey Farish, formerly employed by the Illinois Central Railroad as a car repairer, was placed on trial in the Hinds County Circuit Court to-day on a charge of attempting to wreck a train in September, 1911.

Walter Scott, a negro boy indicted jointly with Farish, entered a plea of guilty when arraigned to-day. In his confession he implicated Farish.

Gainesville Man Is Named U. S. Marshal

WASHINGTON, July 2.—The following nominations were sent to-day to the Senate by President Wilson:

Jeremiah Meterer, of Washington, to be United States judge for the Western District of Washington, and Howard Thompson, of Gainesville, Ga., to be United States Marshal, Northern District of Georgia.

100 Black Hats
Desirable Shapes
$1.00 Each

MRS. C. H. SMITH,
115 Peachtree St.

Spend your Fourth at Jester's Old Mill. Boating, bathing and fishing. Dancing from 4:30 until 11. Fireworks, 8:30. A 40-passenger auto will leave Five Points at 9:30 a. m. and 3:30 p. m., returning 5:30 and 11. Round trip $1.00. Everybody come in automobile.

Big Lumber Concern Bid in for $77,000

AUGUSTA, July 2.—The first mortgage bondholders of the Perkins Manufacturing Company purchased the real estate, buildings and machinery at public outcry for $66,000, representing the amount of outstanding first mortgage bonds and accrued interest. The live stock, wagons, lumber, etc., were purchased by Jacob Phinizy for $11,000.

The Perkins Manufacturing Company went into bankruptcy nearly a year ago. It was one of the largest lumber concerns in this section.

SLADE IS CAUSTIC IN CRITICISM OF STATE MILITIA

Law Needed to Prevent Cowardly Shooting of Innocent Persons, He Declares.

Threats of Atlanta officers to resign from the Georgia National Guard should the bill pending before the Legislature providing for placing that body under the control of the civil authorities be adopted, drew sarcastic remarks from Representative John J. Slade, of Muscogee County, father of the bill, Wednesday morning.

Officers declared such a law would convert them into a "suicide squad." Mr. Slade's comment was that he had no objection to such a squad.

"The military are welcome to commit suicide rather than go down to Augusta and again murder three innocent citizens, and in like cowardly manner shoot at a woman and child." Thurs spoke Mr. Slade.

Calls Shooting Murder.

"They may talk all they want to. I do not know what the fate of my bill will be, but I shall fight strongly for its passage. The people of Georgia don't believe in the ruthless murder of innocent persons. And what else can we call the Augusta tragedy? The shooting at an innocent woman and child was cowardly in the extreme, and I believe in the curbing of the authority of any body of men to do such a thing."

Representative Slade is the oldest member of the Legislature, but is as active and healthy looking as any man in the house. The "18-karat tin-horn soldiery," which some of the military officers of the Fifth Regiment declare they will practically become with the passage of such a law, brought a smile to the face of Mr. Slade. "Quite a combination—18-karat tin-horn soldiery becomes a suicide squad," he said.

Slade Has Aid.

While the bill was introduced into the House by the Muscogee County delegation, Mr. Slade originated it. His colleagues, however, have joined with him in signing it and will assist in the fight for its passage.

Ten officers of the Fifth Regiment, Atlanta, are said to have expressed their determination to resign in the event the Slade bill is adopted.

City Sends Barges After Cheap Coal

MOBILE, July 2.—The barge J. H. Barnhard, the first of the fleet to be operated between New Orleans and the Tuscaloosa coal fields, with a view of reducing 50 per cent the cost of coal in New Orleans, will arrive here this afternoon.

The barge was met in the lower bay by a committee from the Chamber of Commerce and Business League on a special boat and escorted to the city, where a reception was held.

YOUR NERVES NEED
Horsford's Acid Phosphate
Especially recommended for physical and mental exhaustion, nervousness and insomnia. Adv.

Funeral Designs and Flowers
FOR ALL OCCASIONS,
Atlanta Floral Company,
455 EAST FAIR STREET.

FRANK IS WILLING FOR STATE TO GRILL HIM

Accused Man Declares He's Anxious Even for Prosecution to Cross-Examine.

Surpassing in interest any of the other testimony at the trial of Leo M. Frank will be the story related on the stand by the accused man himself. That Frank will make a detailed statement of his movements on the day that Mary Phagan was murdered is regarded as one of the certainties of the trial.

It was learned Wednesday that Frank was desirous of going even further than this by being sworn and submitting to a cross-examination by the attorneys for the prosecution. He will request his lawyers, Luther Z. Rosser and Reuben R. Arnold, that the privilege of cross-examination be extended the State.

The defense consistently has refused to divulge any of the details of its plans for the trial and for this reason it is impossible to say positively that Frank will be cross-examined. That it is not at all improbable, however, is indicated by the readiness with which Mr. Rosser permitted Frank to go before the Coroner's inquest and answer every question that was propounded to him.

"I was so convinced of his innocence," said Mr. Rosser at that time, "that I didn't hesitate an instant in giving consent to any sort of an examination that they might give him."

As grueling and searching as was the inquisition before the Coroner's jury, the ordeal at the trial will be much more severe. At the inquest Frank was interrogated by a Coroner who was merely seeking enough evidence to warrant the holding of Frank, along with Newt Lee, to the Grand Jury.

At the trial Frank will be confronted by two trained and hostile lawyers who have announced their conviction that he is the man guilty of the murder of Mary Phagan.

Mountain Excursion
Western North Carolina.
Land of the Sky and
Sapphire Country.
Thursday, July 10.
$6.00 Round Trip $6.00
Return limit July 20.
SOUTHERN RAILWAY

A TALE OF GRIPPING INTEREST

Jack London's The Scarlet Plague

IN NEXT

Sunday's American

IT'S IN

The Free Fiction Magazine

Order it from your dealer to-day or call Main 8000, either phone -:- -:- -:-

FOR THE BABY

Start a savings account for the baby—now.

There's nothing so comforting as the protection of the child through a substantial and growing bank account with the

TRUST COMPANY OF GEORGIA

Strongest State Bank
In the South

Capital and Surplus $1,800,000.

4 PER CENT COMPOUNDED SEMI-ANNUALLY

18 MINUTES CAR RIDE FROM POST OFFICE

CAPITOL VIEW

Buy a Home---on Our Divided Payment Plan!

THE REASON why we can sell you a HOUSE and LOT, below the usual price, is because we do a very large building business—therefore, we buy materials in large quantities—and have other advantages that we could not enjoy if we did not do so large a business.

Our terms, too, are very attractive—we will sell you a splendid home—on very easy terms, namely $100 down, and as little as $21 a month. No mortgage to assume.

We have several new houses at CAPITOL VIEW—and they are now ready for occupancy. Look them over—you'll surely want one of them on our DIVIDED PAYMENT PLAN! Or, if you prefer a house built to order, we will do it for you—on easy terms. Of course, you know that CAPITOL VIEW is inside of Atlanta's city limits—only an 18-minute street car ride from the POSTOFFICE.

For full information phone—or call at our office.

W. D. BEATIE, 207 Equitable Building
Bell, Main 3520 Atlanta Phone 3520

TELLS HOW HE MASKED AS CONGRESSMAN IN PLOT TO 'GOLD BRICK' WALL ST.

WASHINGTON, July 2.—The mysterious impersonator who, it is alleged, has been trying to gold brick Wall Street operators into doing his bidding through the use of the names of prominent Representatives and Senators was discovered to-day by the Overman lobby investigating committee in the person of David Lamar, of New York.

Lamar swaggered to the witness stand and calmly admitted he had used Representative Riordan's name, without the Representative's consent, when endeavoring to have Judge Robert R. Lovett, chairman of the board of directors of the Union Pacific Railroad, engage his friend Edward Lauterbach as an attorney.

Lamar made his admission without a sign of hesitation. He seemed to think the matter a joke.

Used Name on Telephone.

"Yes, I used the name of Representative Riordan," said Lamar, "in trying to get into telephonic communication with Judge Lovett. The judge was not there, and so I did not talk with him. But I left a message with his secretary to the effect that Congressman Riordan, of New York, thought that Lauterbach could be of very considerable service to the Union Pacific in settling the suits growing out of the dissolution of the Union Pacific and Southern Pacific.

"I stated that Lauterbach did not want money; he simply wanted to offer his services as a friend."

"How did you happen to select the name of Representative Riordan?" asked Chairman Overman.

"Oh, it just came to me," replied the witness carelessly.

On being pressed by Senator Nelson, Lamar admitted that he also had used Riordan's name in attempting to converse with Maxwell Evarts. Evarts was timid, he said, and his attempt was without success.

Felt Sorry for Lauterbach.

The committee wanted to know whether there were any other conversations in which the names of other Representatives and Senators were used.

"I do not remember any," replied Lamar, "but I dare say if there were, someone will come forward and tell about them."

Lamar denied he had ever threatened or that he had ever sought to bribe those with whom he talked when impersonating a national legislator. He said he tried to get Lauterbach retained as a Union Pacific attorney because he was sorry for Lauterbach because of the enmity borne him by Kuhn, Loeb & Co. and Mortimer Schiff.

Impersonated A. Mitchell Palmer.

Lamar said he talked over the telephone with Lewis Cass Ledyard, representing himself to be Representative A. Mitchell Palmer, of Pennsylvania. He said he impersonated Palmer because that member was supposed to have great influence with the new Administration.

Lamar said he advised J. P. Morgan to settle the strike of 1908, but Morgan refused. Lamar went to work on his own initiative to settle it after the coal companies refused President Roosevelt's request to conclude the strike.

Lamar said that as a result of conferences with Senator Platt, Governor Odell and Senators Penrose and Quay, the mine presidents were told they must settle the strike or a special session of the New York Legislature would annul their charters. This angered the Morgan interests. J. P. Morgan told Lamar his business associates criticised him for meeting Lamar. The money king told Lamar to meet him at his library or house thereafter.

Calls Pacific Case a Farce.

Lamar denounced as a farce the change of securities in the Pacific dissolution case.

"Here is a Government conferring with representatives of corporations, no one knows what is being done, the Attorney General is uncertain and says that a tentative plan must be evolved to be discussed later, and while the experts of the corporations are engaged on their side the department sends an office boy to look after the Government's interest. They cut the poor booby to pieces in fifteen minutes."

Senator Cummins demanded the name of the representative of the Department of Justice, and Lamar said it was G. Harold Todd.

Senator Overman broke in with a question which led to the most dramatic incident of the day.

"How old are you?" he asked.

"I am modest about it, but I am 50," replied Lamar.

"Are you a Jew?"

"I am a Methodist," replied Lamar.

Withholds Real Name.

"Is David Lamar your original name?" continued Overman.

"No."

"What was your name?" demanded the chairman.

Lamar was silent a moment, then replied that while he did not wish to be discourteous, he wanted time to think it over.

"I have used many names," he said. "I have been known for more than twenty years as David Lamar."

Under this assumed name he enjoyed, according to his testimony, the personal friendship of J. P. Morgan, James R. Keene, Russell Sage and other powerful financial men.

"Did you ever at any time impersonate any other Congressman than you have mentioned?" asked Chairman Overman.

"Oh, Lord! I suppose so," replied Lamar. "I don't know."

Heard Himself Denounced.

Senator Nelson then said: "It seems to me that you regarded Lauterbach as a sort of John the Baptist who was to put J. P. Morgan & Company in touch with the Democratic party."

"That's it exactly," answered Lamar.

L. C. Ledyard, of New York, then asked permission to examine the witness. This being granted, Ledyard asked:

"Did I tell you what I thought of David Lamar when you impersonated Mitchell Palmer over the phone to me?"

"You certainly did. You said he was a bad lot and I agreed with you," laughingly replied the witness.

Lamar then was excused but was warned he would be recalled and examined to give his right name and history. He promised to remain in Washington.

GAINED FAME SWAYING COMMITTEE ON RULES



Representative Wohlwender.

Veteran of the House, Who Once Saved a Bill From Strangulation, Gets His Reward.

Representative Ed Wohlwender, of Muscogee, who is not an Irishman, as some people may suspect, will be the chairman of the big and important General Judiciary Committee of the new House of Representatives.

Mr. Wohlwender is one of the veteran members of the House, and is the only man known to legislative fame who ever made a Committee on Rules perform as he wanted it to, despite its evident inclination to perform otherwise.

Last year Mr. Wohlwender had a bill about something or other that was about to get lost in the legislative shuffle, largely through a process of asphyxiation in the Rules Committee.

One day—a dark, dismal and dreary day for the Rules Committee and the haughty highbrows composing the same—Wohlwender got up and notified the Rules Committee that it would bring out his bill or he would make it wish it never had been born!

The Rules Committee was hardened to that line of talk, however, so it bid Wohlwender "go chase himself" and see how he liked it.

But Wohlwender wouldn't chase himself—he chased the Rules Committee instead!

For days upon days he "cussed" and abused that Rules Committee, right out loud on the floor of the House, for everything he could think of—and when he ran out of thinks, he got a choice few of his colleagues to help him along.

Finally, the Rules Committee decided that it would have to get rid of Wohlwender, or tack to the woods, so it brought his old bill out and permitted it to go to a vote.

From that day to this Wohlwender has been a hero.

He is to be rewarded by being placed at the head of the big Judiciary Committee this year—in order, no doubt, to keep him so busy that he will forget all about pestiferous Rules Committees and things!

Read "The Ghost Breaker." It's a thrilling story. Begins to-morrow on The Georgian's magazine page.

KRYPTOK BIFOCALS

Kryptoks are the "Pearls" of the optical world. They are a beautiful creation—gems beyond price. Let John L. Moore & Sons show you. 42 N. Broad St.

Theologians of All Faiths to Confer

Special Cable to The Atlanta Georgian.

PARIS, July 2.—A unique congress of theologians and philosophers is to be held in Paris in July, presided over by Emile Boutroux, who, next to Henri Bergson, is the most famous philosopher of France.

Among those who will attend are Professor Troelitsch, of the University of Heidelberg; Rabbi Caesar Seligmann, Sir Richard Stapely, the Pundit Sivenath Sastric, from Calcutta; Sant Altar Singh and representatives of the Chinese and Ceylonese Buddhists and Japanese Mohammedans. Abdul Baha, head of the Persian cult of Bahaism, is to take part.

Start Honeymoon on Golden Wedding Day

WASHINGTON, July 2.—Mr. and Mrs. John W. Gibson, of this city, will celebrate their golden wedding anniversary by starting immediately on a delayed honeymoon trip to Norfolk, Va., and Bar Harbor, Maine.

Gibson, who is a Government employee, said times were hard when they were married, so they postponed their honeymoon.

SEEK MAN HELD BY BRIGANDS.

PEKIN, CHINA, July 2.—A relief party, consisting of H. F. Hennengsen, superintendent of the Chinese Telegraph; Dr. T. Wolf, a Swedish traveler, and William Giles, military assistant, left here to-day for Mongolia to search for George Grant, reported to have been captured by Mongolia brigands.

Alabaman Says He Lost $5,500 in Fraud

CHICAGO, July 2.—John Strosnider, on trial charged with swindling Dr. William T. Kirby, former private banker, of $20,000 by a wire tapping scheme, was accused to-day by another alleged victim.

Evans M. Pinkard, a merchant of Clayton, Ala., on the witness stand pointed out Strosnider as the man who had enticed him into an "office" on South Michigan Boulevard, in Chicago, one year ago last March and swindled him out of $5,500.

TURNERS TO GIVE PICNIC.

Members of the Atlanta Turn Verein will picnic at Germania Park July 4. There will be dancing and a feast.

SOUTHERN RAILWAY
Mountain Excursion, Thursday, July 10.
Western North Carolina.
$6.00 Round Trip $6.00

Delightful season to visit "Land of the Sky" and "Sapphire Country." Special train leaves Atlanta Terminal Station 8:05 a. m., arrive Asheville 6:30 p. m. Regular train leaves 8:45 p. m., arrives Asheville 7:00 a. m. Tickets good to return until July 20th. Telephone Main 142 for complete information.

Employ your idle moments, surplus money and redundant energy in buying, selling, leasing and trading through the medium of Georgian Want Ads.

NEED AID IN FIGHT FOR BABIES' LIVES

The campaign for the reduction of infant mortality being waged by the Atlanta Mothers' Congress is making great progress, but more contributions must be had if the hundreds of needy babies in the city are to be supplied with the free milk which is most necessary. Statistics show that infant mortality is greatest during the heated months of July, August and September.

Atlanta has generous people who can spare the small amount which would mean life and health to a baby, which, without proper nourishment, is fighting a hopeless fight against disease and death. Many have contributed, but more money is urgently needed, and every day's delay in turning in your contribution means that much less chance of a life being saved.

The Mothers' Congress has already distributed milk tickets to a number of needy mothers, but there are many more who can not buy milk necessary to nourish their babies.

Think of the little children suffering from lack of the food that a few pennies will buy, and send in a contribution to-day. Mrs. John Rowlett, 186 Pine Street, will gladly take care of your contribution for you.

MOB INDICTMENTS NEAR AT AMERICUS

AMERICUS, July 2.—The Sumter County Grand Jury assembled in special session to investigate the recent lynching of William Redding, negro slayer of Chief of Police W. C. Barrow, has already examined more than 100 witnesses, while there are about 25 more, it is said, to be summoned before the Grand Jury's work is completed.

It is said an indictment will be brought against one member of the mob for braining the negro, Will Redding, with a crowbar, before he was strung up, this indictment to be for murder. A general indictment against numerous members of the mob for mob violence is expected, while it is rumored Sheriff Fuller will be indicted for neglect of duty in allowing the mob to enter the jail with little effort to prevent it.

Read "The Ghost Breaker." It's a thrilling story. Begins to-morrow on The Georgian's magazine page.

SPECIAL
Thursday Only
FIFTEEN
10c Rolls of "Royal Brand"
TOILET PAPER
$1.00
ALL ROGERS' STORES

ROGERS' PURE 38 FOOD STORES

J.M.HIGH COMPANY.

We will close our store Friday, July 4th, at 1 o'clock.

Here's Where One Dollar Will Do the Work of Two or More

One Dollar Sale

Sale Begins at 8:30 To-morrow

Hats at $1.00

The Millinery Department will offer a big special purchase of newest styles in white Chip and Ratine Hats for dress and outing wear. The Chips are untrimmed shapes worth $3.00 and $4.00. The Ratines are the correct chapeaux for outing wear. All to go at $1.00 in this sale.



Great Savings For Thursday

Shoes at $1.00

After taking inventory we find that we have a great many styles of shoes, consisting of only a few pairs of a kind, therefore we shall place on sale Thursday a lot of odds and ends, in ladies' and children's low shoes at $1.00 a pair. In the lot will be nice light green canvas Oxfords, white Oxfords and Strap Pumps, Patent Leather and Gun Metal low shoes, and a miscellaneous lot of children's slippers. Not all sizes, but a lot of, good sizes. ALL BIG BARGAINS.

Sample Waists at $1.00

$1 A myriad of prettiest, newest styles in white voile and lingerie waists, cool, clean, fresh; some with the low collar, others with open neck; every waist a beauty—all at one price for choice $1.00.

White P K Skirts at $1.00

$1 The best skirts Atlanta women have seen in many a day. Not the sleazy, cheap, thin P K and Repp, but extra quality finished in the back with tucks and a strap at the waist, exactly like the $2.50 skirts. In this sale at $1.00 each.

Napkins and Towels, Doz., $1.00

$1 One hundred dozen excellent Huck Towels, size 18x36, hemmed with red borders, special at $1.00 per dozen to-morrow. 150 dozen extra quality Napkins, just what you need for summer homes, fruit napkins and the like. In this sale to-morrow, $1.00 per dozen.

Special Basement Bargains $1.00

$1 $1.50 Brass Hanging Baskets; $1.50 German Pottery Hanging Baskets; $1.25 Green Matt Jardinieres; $1.50 extra heavy Nickel Waiters, size 14x14 inches, big enough for Tea Trays; also $1.50 oblong hammered Brass Waiters, with handles, size 14-inch. These and many other bargains at $1.00 to-morow.

"Skeleton" Skirts at $1.00

This morning's express brought a special purchase of new narrow, lacy petticoats, and as every woman is calling for exactly these things, they'll not be here long at the price. In the collection you'll also find some lovely embroidery trimmed petticoats, finished with a scant ruffle and deep inserting. Lovely garments. Special at $1.00 to-morrow. $1

Misses' Blouses at $1.00

Balkan Blouses and Middies for every size girl, some in all white, some with solid color collars and cuffs, some with new "candy-stripe" trimmings that vary the usual monotony. Choice of many styles and best qualities, at $1.00 to-morrow. $1

Children's Hats, to $5.00, $1.00

To close all Summer Hats we place on bargain table for easy choosing about 100 hats for children, 2 through 12 years. Lots of them good hats to wear even late in the fall. You know the High quality. Come and get hats up to $5.00 for $1.00 to-morrow. $1

"Regina" Hosiery---3 pairs, $1.00

Ladies! These new arrivals, the celebrated "Regina" Hose, are exactly what you want in a good wearing Summer Stocking. They are silk lisle, full regular made, fully reinforced, in white, black and tan; very sheer or medium and very finely woven. 35c pair, or 3 pairs for $1

J.M.HIGH COMPANY. **J.M.HIGH COMPANY.**

BE AT STERCHI BROS. & BARNES WHEN THE DOORS OPEN TO-MORROW, THURSDAY, JULY 3d, AT 9 A. M.

LET NOTHING KEEP YOU AWAY---THOUSANDS WILL BE ON HAND!

Our entire $100,000.00 stock of well-assorted Furniture and Housefurnishings goes on sale WITHOUT RESERVE.

We have arranged, tagged and marked in plain figures our entire FIVE FLOORS of merchandise. Every price tag shows the old price and the HURRY-OUT PRICE.

By all means visit the opening hours of this MIGHTY HURRY-OUT SALE! Time, to-morrow; Place, 9-11 E. Mitchell St.

BRING YOUR DOOR-KNOB TAGS! **BRING YOUR DOOR-KNOB TAGS!**

HEAT ROUTS KETERANS AT BIG GETTYSBURG REUNION; HUNDREDS GO BACK HOME

GETTYSBURG, July 2.—Intense heat caused great discomfort among the thousands of veterans assembled here to-day. Cooler weather had been forecasted, but the prophecy failed of fulfillment and there was not enough breeze to stir any of the hundreds of flags that drooped listless over the battlefield.

The anniversary of the second day of the battle found hundreds gone home. They had left their comrades because nights under canvas and days under a broiling hot sun were threatening to undermine health and cut short the few years remaining.

The places of those who left were taken to-day by several train loads who arrived late last night and a delegation of Confederate veterans who arrived here from Houston, Texas, on their own train to-day.

Plan Relief Measures.

Preparations were made to surround the big meeting tent with physicians and nurses for emergency action in the ceremonies scheduled to begin at 2 o'clock this afternoon and continue through the hottest hours of the day. The addresses by Major John R. Brooke, of Fennsylvania, and Sergeant John C. Scarborough, of North Carolina, promised to attract as many veterans as could crowd under the auditorium tent.

General John C. Black will deliver the closing address of the day and Barry Bulkley will read Lincoln's Gettysburg address.

A reunion of survivors will be held this afternoon on Little Round Top, the scene of the hottest fighting on the second day of the battle. The members of General G. K. Warren Post, G. A. R., of Brooklyn, will meet the Confederates who lived through the terrible charges up the face of the hill.

Will Find Stone Walls.

They will find the old stone wall defenses thrown up by the Federal soldiers as a shelter from the grilling fire of the Confederates still standing. A stone marks the point where the Confederates made their greatest inroads on the Union lines and where a little knot of yelling, fearless Southerners broke completely through the Blue's line and reached within 50 feet of the top of the hill.

The Blue and the Gray went across the fields to-day to Bloody Angle, where the Philadelphians sustained the brunt of Pickett's famous charge.

Veteran Drops Dear in Gettysburg.

GETTYSBURG, PA., July 2.—Landis L. Glavis, 68 years old, of West Moor, Pa., dropped dead here to-day in front of the Gettysburg Hotel. A crowd of veterans was in front of the hotel when the incident occurred and some excitement was created, the body lying in the street until the Coroner could be found. Glavis was a member of the Cunningham Post, 97, G. A. R.

TWO MADEROS ATTACKED AT SAN ANTONIO

Brothers of Slain President, Plotting New Mexican Revolt, Are Assaulted in Resort.

SAN ANTONIO, TEXAS, July 2.—Police records to-day contain the names of Raoul and Julio Madero, victims of a murderous assault in a resort here Monday night. Julio Madero was said to be dying from a fractured skull, and Raoul Madero is in a serious condition. The police say the two have been identified as brothers of the slain President of Mexico, Francisco I. Madero, Jr.

Four men, supposed to be employed by the Huerta Government, attacked the brothers, who had arrived here to cross the line and join the latest revolution in Northern Mexico. The police said they had obtained evidence that the Maderos had spent the last three months assembling arms and ammunition and were preparing to move it across the border to aid General Carranza.

The four men are said to have been shadowing the Maderos for several weeks and recently followed them to New Orleans and back here. The four men started a quarrel with the brothers, which ended in a fight.

Minister Refuses To Wed Divorcees

JEFFERSONVILLE, IND., July 2. The Rev. A. Q. Bailey, rector of St. Paul's Episcopal Church here, who performs many marriage ceremonies for eloping couples, to-day announced that he would wed only couples who could prove:

That both had been baptized.

That neither has a divorced husband or wife living.

That each is provided with a health certificate.

Hour of Legislative Reception Advanced

A change has been made in the hour of the Chamber of Commerce's legislative reception at the Piedmont Driving Club on July 10. Instead of 8 o'clock, the hour has been fixed at 7 o'clock, ino rder that the members of the Legislature and the Chamber may go direct to the club from the Capitol and their places of business.

The reception will be informal.

Eckman's Alterative
FOR THE THROAT AND LUNGS
Eckman's Alterative is effective in Bronchitis, Asthma, Hay Fever, Throat and Lung Troubles, and in upbuilding the system. Does not contain poisons, opiates or habit-forming drugs. For sale by all leading druggists. Ask for booklet of cured cases and write to Eckman Laboratory, Philadelphia, Pa., for additional evidence. For sale by all of Jacobs' Drug Stores.

LOW RATES FOURTH OF JULY.
Tickets on sale July 2, 3, 4. Limited to return July 7, 1913.
CENTRAL OF GEORGIA RAILWAY.

FIRST BLOCK FOR WHITES ONLY DESIGNATED

Building Inspector Acts on Owners' Petition Under New Segregation Ordinance.

The first "white block" was officially designated under the new Ashley segregation ordinance Tuesday. It is that on Houston Street between Jackson Street and Boulevard, and has been designated by Building Inspector Ed R. Hays, whose duty it is to inspect petitions of property owners and pass them along to the chairman of the Police Board, who in turn has instructions issued to policemen through Chief Beavers.

The Houston Street petition set forth that over one-half of the frontage in the aforementioned block belongs to white people. It was signed by A. H. Neeson, George F. Glazener, Allen Rice, J. H. Ewing, executor; S. A. Swain, Mrs. O. S. Payne, by Raymond Robson; Mrs. M. J. VanDyke, by Forrest and George Adair, A. P. Herrington and August Denk.

Once declared "white" or "black," no blocks can be changed, and therein, says Mr. Hays, lies the importance of determining at once the character of blocks. All blocks, whether now occupied by negroes, should be put on record for future protection, since otherwise they can be invaded. Under the ordinance it is impossible to make either whites or negroes move out of any block they now occupy, but after they once move out, they can't move back again.

Old-Timers Meet To Form Society

Old-timers will gather at Grant Park Wednesday afternoon at 3 o'clock when the "old country society" will be formed by C. H. Burge. There will be ash cake and hominy and lots of old-time talk. Each old-timer attending is requested to bring along his old gourd, powder horn, or any other favorite article of the days of long ago.

The lecturer, Dr. A. E. Law, will make an address, while several other old-timers are expected to also talk.

Begs Thief to Bring Back Rubber Plant

CHICAGO, July 2.—"Please bring back my rubber plant" was the sign nailed on the porch of a residence at 1510 Turnbull Avenue that attracted much attention.

The sign was Mrs. C. H. Quirk's way of trying to get a thief to bring back a 15-year-old rubber plant which was stolen from the porch.

"The plant was a keepsake which my husband bought before he died," Mrs. Quirk said.

English Nobleman In Harvard Faculty

CAMBRIDGE, MASS., July 2.—When Harvard reopens the university will have in its faculty a member of the English nobility, the Honorable Bertrand Arthur William Russell, of Cambridge, England. Prof. Russell is the heir-presumptive of the present earl.

The new Harvard professor comes from Trinity College, Cambridge University, to teach philosophy, with special reference to the mathematical and moral scientific side of the subject.

Bank Cashiers Are Figuring Interest Under New Ruling

Cashiers of the Atlanta banks which carry Government deposits are busy figuring out just how much money they must remit to Uncle Sam under the new rule which requires 2 per cent interest on the average monthly balance of such funds, to be paid January 1 and July 1.

The rule went into effect by order of William McAdoo, Secretary of the Treasury, June 30. One month's interest had to be paid on July 1. One month's interest at 2 per cent per annum is one-sixth of 1 per cent.

Under the former construction the interest due to Uncle Sam Tuesday was about $2,500, according to the last published statement of the national banks.

Year's Auto Output In U. S. $249,202,075

WASHINGTON, July 2.—Statistics relative to the automobile industry of the United States in 1909, to be issued by the Bureau of the Census to-morrow, will show that complete cars, parts and bodies to the value of $249,202,075 were manufactured in that year. The number of complete cars turned out was 126,593.

Michigan was the leading State in automobile manufacture in 1909, according to the report, turning out 38.8 per cent of the total value manufactured. Indiana and Ohio ranked second and third.

Kills Child Trying to Learn to Drive Auto

MACON, July 2.—Nine-year-old Mamie Helen Opry, daughter of E. H. Opry, a wealthy stableman, was run over and killed by an automobile driven by S. A. Crump, Jr., son of a prominent Macon attorney. The tragedy occurred on the Milledgeville road, while the young man was learning to run the machine.

The mother is critically ill with typhoid fever, and information of her daughter's death is withheld from her.

Acquittal Predicted For Girl Strike Chief

PATERSON, N. J., July 2.—Miss Elizabeth Gurley Flynn, young, pretty and petite, dressed in a dainty white frock, was pictured as a violent agitator and a leader of mobs when the prosecutor summed up for the State to-day in the trial of Miss Flynn, charged with inciting riot in the silk mills strike.

Miss Flynn and her counsel predicted acquittal before midnight.

Specialists To See Man Who Lost Voice

Specialists at Grady Hospital Wednesday morning will examine James Lowe, the man who was arrested by the police Saturday morning and has not been able to speak since.

Just an hour before he was arrested on Whitehall Street because he was acting strangely, a policeman avers he saw him speaking to someone at the corner of Whitehall and Brotherton Streets. All efforts of the police to get him to talk some have failed.

Accuses Sheriff of 'Padding' His Bills

PENSACOLA, July 2.—The clerk of the Board of County Commissioners has made a sensational charge against the Sheriff of this county that he is receiving money from the county for "imaginary" services. He refused to sign a warrant for a bill rendered for servant hire at the jail. A heated argument between the clerk and the chief deputy sheriff followed. The matter will be taken into the courts.

Pensacola Election Fraud Probe Begins

PENSACOLA, July 2.—County Solicitor Loftin, to whom charges of fraud in the recent election of City Commissioners have been made, announces he will begin a probe tomorrow. He has summoned eleven witnesses, including two of the city's most prominent ministers.

The matter also has been reported to the Governor, and startling developments are expected.

Reward for Phone Girl's Assailant

ANNISTON, July 2.—The Southern Bell Telephone and Telegraph Company to-day offered a reward of $250 for the apprehension of a negro who attacked Miss Belle Kirkpatrick, operator at Piedmont, Monday afternoon, gagging and robbing her of the day's telephone tolls.

The negro is said to have been seen near Rome, Ga.

Bank Closing Notice.
Friday, "The 4th of July," is a legal holiday. The banks composing the Atlanta Clearing House Association will be closed for business on that day.
DARWIN G. JONES, Secretary and Manager.
ROBERT J. LOWRY, President.

LOSS OF GEORGIA FARM STATION IMMINENT

State, for Alleged Breach of Regulations, May Lose $30,000 Appropriation.

Georgia is in imminent danger of losing its State Experiment Station. Reliable information from Washington is to the effect that the Department of Agriculture is concerned over the question as to whether the annual appropriation of $30,000 to Georgia should be continued.

A knowledge of this situation has been in the hands of State officials at the Capitol during the past few days and it can be stated that there is some concern at this end of the line.

The rupture between the State of Georgia and the Office of Experiment Stations is an old story, which, however, is just reaching a climax. When the board of trustees of the Experiment Station meets in a few days, something is likely to break, as it is stated that a representative of the Office of Experiment Stations at Washington will appear before the board with an ultimatum.

Inefficiency Charge Expected.

It appears that the charges which the Office of Experiment Stations have made are to the effect that the station has been lacking in efficiency and has made questionable use of the funds appropriated by the Federal Government.

No shortage of accounts is alleged, but certain regulations as to how the appropriation must be used and what must be done with the proceeds of the experiment station farm, as provided in the Hatch and Adams acts, have been violated repeatedly and without respect to warnings of the department at Washington, according to report.

Last summer fire destroyed buildings at the Experiment Station, and about $11,000 of surplus or income from the Experiment Station was used to replace these buildings.

Considered Last Straw.

This seems to have been considered by the department at Washington as the last straw. All of this sum, it is claimed, has been spent for purposes that are contrary to the Federal law. The United States Department of Agriculture claims that according to the various experiment station appropriation acts that the Federal Government funds can be used only in carrying on experimental work, the supposition being that the State would furnish the buildings and the equipment. It seems that Georgia has not appropriated anything for this purpose for about 22 years.

In view of what has transpired, it seems that the present attitude of the Department of Agriculture is to insist upon a very lite al interpretation of the laws in the future use of Federal appropriations and to recommend suspension of such appropriations if the laws are not complied with.

Climax Due on July 9.

The query around the Capitol, among those who have a knowledge of the matter, is as to how far the literalness of the law, as the department at Washington may interpret it, may apply and what legislation the situation may call for, if any.

Probably not until the board of trustees of the station meets on July 9 will the proposition be clead up.

SALESMAN BANKRUPT.

Francis B. Arrington, a salesman, Wednesday filed a voluntary petition in bankruptcy, giving his liabilities as $652.39, with no assets.


Big Reduction IN Dental Work
GOOD WORK means more practice and lower prices.
We have reduced our prices on all Dental work, but the quality of our work remains the same.
Gold Crowns $3.00
Bridge Work $3.00
Set of Teeth Best That Money Can Buy $5.00
We Use the Best Methods of Painless Dentistry
Atlanta Dental Parlors
Cor. Peachtree & Decatur Sts.
Entrance 19 1-2 Peachtree St.

CITY HALL FIGHT HAS POLITICAL AFTERMATH

Thomson-Donaldson Bout Is Expected to Clear Outlook as to County Improvements.

The fight in the City Hall between Captain T. J. Donaldson, County Superintendent of Construction, and Councilman Albert Thomson, of the Fourth Ward, promises some important political developments.

The trouble grew out of delay in the work of building the Highland Avenue and Butler Street sewer. Councilman Thomson had intimated in an interview that Captain Donaldson was not following instructions of the County Commission.

Citizens in various sections of the city and county are worried over delays in improvements, and they hope this affair will aid in clearing up county politics, that they may know what to expect.

Calls Thomson Outside.

At the meeting of the Council Sewer Committee and Bond Commission Tuesday afternoon Captain Donaldson said he would like to speak to Councilman Thomson in the hall. Outside he demanded authority for the interview.

Councilman Thomson had begun explaining, when Captain Donaldson struck him a glancing blow on the left side of the cheek, knocking off his glasses and shattering them against the marble floor.

Councilman Thomson countered with a forceful blow to the face. Then he grabbed the arms of Captain Donaldson.

It was but a matter of a second before County Commissioner S. B. Turman and others wrenched them apart. Mayor Woodward and a large number of officials and citizens were witnesses to the affair.

Denies Integrity Charge.

Councilman Thomson said the interview with him virtually was correct, but that Captain Donaldson had misunderstood it if he interpreted any reflection on his integrity.

"I am sorry I struck back, for I believe our differences could have been amicably settled," he said.

Captain Donaldson said he had no statement to make.

The men talked over the shoulders of the peacemakers several minutes, but no apologies were offered.

Prefers Death to Living on a Farm

EAST ORANGE, N. J., July 2.—Life on a farm did not appeal to Mrs. Max Walther, of this city, who left a note to her husband in which she declared she would rather die than go to Wisconsin.

Walther, who had bought a farm in the Western State, set out alone.

Children Cry For Fletcher's CASTORIA

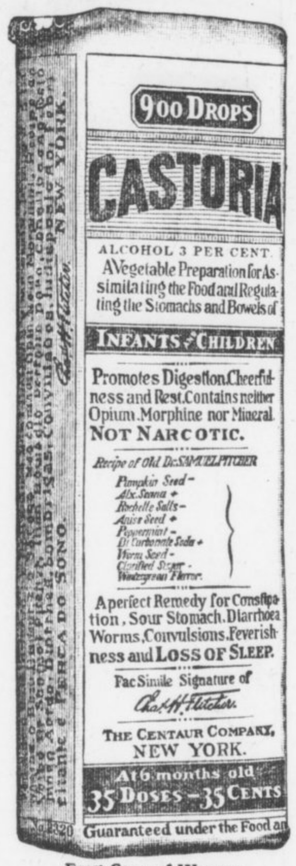

Exact Copy of Wrapper.

Letters from Prominent Druggists addressed to Chas. H. Fletcher.

S. J. Briggs & Co., of Providence, R. I., say: "We have sold Fletcher's Castoria in our three stores for the past twenty years and consider it one of the best preparations on the market."

E. W. Stucky, of Indianapolis, Ind., says: "To say that we have recommended and sold your Castoria for years is the best endorsement we can possibly give any preparation. It is surely full of merit and worthy of recommendation."

Henry R. Gray, of Montreal, Que., says: "I would say that your Castoria for children is in large demand and that it gives general satisfaction. Not being a secret nostrum many medical men order it when circumstances indicate the use of such a preparation."

W. G. Marshall, of Cleveland, Ohio, says: "We have found your Castoria to be not only one of the best sellers in the medicine market, but a preparation that gives almost universal satisfaction; in fact we cannot recall having had a single complaint from any of our customers who have used it."

Owens & Minor Drug Co., of Richmond, Va., says: "It is with pleasure that we lend our endorsement to Castoria, a preparation of proven merit. During our long experience in the drug business we have had abundant occasion to note the popularity of the genuine Fletcher's Castoria, which we unhesitatingly recommend."

Brannen & Anthony of Atlanta, Ga., say: "No doubt if we were called upon to state positively what medicine we had sold for the greatest length of time, the greatest number of bottles sold, and the most satisfactory preparation to us and also to the customer, we feel that we could safely and conscientiously say Fletcher's Castoria."

GENUINE CASTORIA ALWAYS
Bears the Signature of
Chas. H. Fletcher.
The Kind You Have Always Bought
In Use For Over 30 Years.
THE CENTAUR COMPANY, NEW YORK CITY.

300 Summer Dresses for the little people, in ages 2 to 14 years. In a ONE PRICE Disposal Sale on our second floor Thursday at 89c each

Made of percales, ginghams, lawns, linens and chambrays. Every Dress worth from $1.25 to $1.50. This comprises all our broken lines of Children's Dresses, 2 to 14 years, which have been repriced for a

Whirlwind Sale Thursday



Get Ready For the Fourth

White Linene Dresses
2 to 14 Years.
In White Linene (and a few pinks and blues). These are all in tailored effects, are well made, sturdy in character and launder better than any other material. Some are trimmed in embroidery bands, others have embroidered yokes. All have plaited skirts, long waist effects. Earlier prices were
$1.00, $1.25 and $1.50

Soft Gingham Dresses
2 to 14 Years.
In plaid and striped ginghams in light, medium and dark colorings. Trimmings are of buttons, bands of contrasting materials and a few are piped with white. All have plaited skirts, Dutch necks, short sleeves, nearly all are the long-waisted effects. Earlier prices were
$1.00, $1.25 and $1.50

Child's Lawn Dresses
2 to 14 Years.
These consist of broken assortments of sheer lawn dresses. In this collection are about 8 or 10 different styles, variously trimmed. Some have Batiste collars, others embroidery or lace trimmed and quite a few trimmed with a combination of both. Earlier prices were
$1.00, $1.25 and $1.50

KEELY COMPANY

THE STATE NORMAL SCHOOL, ATHENS, GA.
Named by a United States Commissioner of Education as being among the best fitted State Normal Schools in the United States. Fifty-six officers and teachers, ten buildings, eighteen departments of instruction, full certificate courses in Psychology, Pedagogy, English, Expression, Oratory, Mathematics, Science, History, Latin, German, Greek, French, Spanish, Correspondence.
The Home-Life courses are among the strongest in the South. Domestic Arts and Sciences, Manual Arts, Agriculture, Gardening, Home Nursing, Physical Culture, Vocal and Instrumental Music, Sight Singing. Diploma a license to teach. Two Practice Schools. Education for fitness and happiness in the home. Total expenses for a year less than $150.00. Write for Catalogue.
JERE M. POUND, President.

If it is help; if it is a situation; if it is something to sell; if it is something to buy; if it is something to exchange; if you have lost something; if you have found something, a "*Want Ad*" Tablet will do the work.

TEST IS ORDERED OF CITY PARK ICE CREAM

President Cochran Says Aldermen Have Complained Refreshments Are Unfit to Eat.

President J. O. Cochran, of the City Park Board, declared Wednesday that a rigid test of the ice cream and soft drinks sold in the city parks would be made immediately.

"An Alderman told me that the ice cream sold there was not fit to eat; and he said I could use his name in an investigation," explained Mr. Cochran. "A Councilman told me that his wife ate ice cream at Piedmont Park which made her ill.

"Because of the thousands of little children who buy ice cream and drinks in the parks we must know positively whether they are pure. It has been arranged to have Dr. Claude A. Smith, city bacteriologist, to make an immediate test."

Follows Piano Inquiry.

President Cochran's decaration followed the monthly meeting of the Park Board when an investigation of electric pianos in the parks, the property of Charles L. Chosewood, Park Commissioner, was ordered. It was charged that Mr. Chosewood had put the pianos in the parks without the city's consent.

President Cochran decared at the meeting that waste water ran around the refreshment stand in Piedmont Park through insanitary ditches. He told of statements made to him by the Alderman and the Councilman and asked that all the activties of Concessionaire Chosewood be investigated.

After an appeal from James L. Key, attorney for Mr. Chosewood, the board decided it would not have a formal investigation of the ice cream and drinks, but a committee was appointed to investigate the elecerte pianos.

Save 26 Lives at Park.

Mr. Key said it would be unfair to Mr. Chosewood to order an investigation without any charges being submitted, for the effect would be to frighten the people.

President Cochran announced it would be just as effective an investigation as though ordered by the board.

Mr. Carey read a report showing that the life-savers at Piedmont Park had rescued 26 people from drowning this season. Mr. Carey said he had the statements of the people rescued to substantiate this report.

Finest Negro Tenor Arrives for Jubilee

All is in readiness for the opening of the Jubilee Music Festival at the Auditorium Thursday night. All the singers are here, the last to arrive being Roland Hayes, of Boston, reputed to be the finest tenor the negro race has produced.

The last rehearsal of the big chorus takes place Wednesday night, when the final touches of the historic pageant play will be put on. Anita Patti Brown, of Chicago, takes the leading role in the play.

There will be three big features to the festival, the pageant Thursday night, the matinee of negro music Friday afternoon and the grand concert Friday night. The Fisk Jubilee Singers and a chorus of 250 will sing at every performance.

$4,494,000 Yerkes Bonds Worthless

NEW YORK, July 2.—Lawyers interested in the estates of Charles T. Yerkes and his wife, Mrs. Adelaide Yerkes, are of the opinion the estate may be insolvent as the result of a decision just handed down in Chicago by Chief Justice Harry Olson in the Municipal Court, who holds the $6,750,000 bond issue of the Consolidated Traction Company, of Chicago, is worthless.

Charles T. Yerkes, who made this issue, held $4,494,000 of the bonds. After his death the bonds were purchased from his estate at 30 cents on the dollar.

Printers of Three States to Organize

AUGUSTA, July 2.—To perfect an organization of printers of the three States, delegates from Typographical Unions in South Carolina, Florida and Georgia arrived in Augusta to-day for a two-days' session at the hall of the Augusta Typographical Union.

The object of the proposed affiliation is to bring the members of the union and the non-union printers into closer relationship, and to increase the strength of the Typographical Union.

Remedy Costs User Eye, Druggist $5,000

NEW YORK, July 2.—A verdict of $5'000 was obtained by Herman Schwartz, of this city, against David B. Blustein, a druggist, who, it is alleged, made an error in filling a prescription for an eye wash which cost Schwartz the sight of one eye.

ATLANTA GIRLS DENY SOUTHERN SWAINS OFFER 'CHIVALRY' ALONE



Miss Lucy Roberts, staunch defender of Dixie gallants.

Score Tennessee Maid's Claim Northern Men Show Fair Ones Much Better Time.

Atlanta girls arose en masse Tuesday to deny the assertion of Miss Lillian Kyle Jones, of Knoxville, Tenn., that "chivalry is about the only thing with which the Southern man favors a girl."

"The idea! Why, of course, it's not true," they declared.

Miss Jones made her startling statement the other day in New York, where she is visiting her aunt, Mrs. Thomas James McConnell, wife of one of the directors of the Savannah Line Steamship Company.

"Can't Live on Chivalry."

"You know," she further averred, "chivalry is a very nice thing to have around the house, but you can't live on that."

Following this statement, Miss Jones expressed a high regard for the Northern men, especially those who hail from New York town.

Among the defenders of the Southern men is Miss Lucy Roberts, one of the prettiest of the younger society girls of Atlanta. Miss Roberts has just returned from finishing school at Washington.

Sees More Comradely Spirit.

"Of course, I like Northern men," she says, "but I think the Southern men are far more entertaining. Then, too, they treat a girl with a more comradely spirit and with a courtesy that you find only in the South."

Miss Dottie Cowles, another popular member of Atlanta's younger set, laughs at Miss Jones' statement.

"The idea," she exclaimed, when shown a clipping of the story. "Why, our Southern men not only have better manners, but they also are lots nicer to a girl than the Northern men.

"Perfectly Grand Time."

"You can't tell me that chivalry is all they give a girl. The Southern boys show you a perfectly grand time and they are lots sweeter about it, too. I'll admit that the small Southern cities do not afford the opportunities for taking the girls about that New York does, but a Southern girl visiting in New York is shown a much better time by the Southern men there than by the New York men.

"All the nice men may not live in the South, but most of them do."

SUMMER SCHOOL CLOSES.

VALDOSTA.—The summer school which has been in session here for a month has closed. It was the first school of the kind in South Georgia, and was held in the South Georgia Normal College. About 100 teachers attended.

Burglar Enters Four Saloons; Gets but $5

A burglar entered four saloons Tuesday night in the vicinity of Marietta Street and North Avenue.

Nothing was taken except in the place of Louis Shropshire, where $5 was stolen from the cash drawer.

BARROW COUNTY PLANNERS FEAR PLOT BREWS

Expect Easy Victory in the House, but Foresee Bitter Fight in the Senate.

Is the proposed new county of Barrow, to be fashioned from slices of Walton, Gwinnett and Jackson, foredoomed to failure in the Senate because of an already hostile Committee on Constitutional Amendments?

That is what some of the boosters and boomers of Barrow are suspicious of, and they are expressing themselves accordingly.

One gentleman who has the proposed new county very much at heart, and who has been a persistent advocate of it for five or six years, has checked up the Senate Constitutional Amendments Committee, and gives it as his deliberate opinion that it is dead against Barrow in its majority make-up, and that Barrow may as well make up its mind to go to the floor of the Senate, if it ever gets through.

Powerful Influences at Work.

It is very well known that there are some potent and powerful influences at work against Barrow, and it is the impression of the Barrow boomers that the fight against this new county, which is agreed to have a fine outlook for success in the House, will be centered in the Senate, and they are shaping their plans to meet it there.

Last year this new county was passed in the Senate, but went to wreck in the House, and this year the program for its annihilation seems to have been reversed. At least, that is what the Barrow people are saying.

The Speaker of the last House, John N. Holder, is known to have been active against Barrow, and his part in the defeat of the county last year figured more or less strenuously in the campaign he then was making for Congress. The former Speaker, who has been in Atlanta of late, makes no secret of his hostility to Barrow County, and it is known that he is aggressively fighting the proposition.

Bitter Fight Not Unlikely.

Whether there is any real foundation for the suspicion in the minds of the Barrow boomers that the Senate Constitutional Amendments Committee already is loaded for their proposition is, of course, problematical, but they are openly voicing the suspicion, nevertheless.

It is believed, however, that even in the event of an adverse majority report from the Senate Committee on Constitutional Amendments, a minority report favoring the new county will be brought out, and the fight carried directly to the floor on the issue thus made within the committee.

If things fall out that way, one of the biggest, bitterest and most spectacular fights of the entire session is sure to follow.

FOURTH OF JULY EXCURSION FARES.

Tickets on sale July 2, 3 and 4. Limited July 7. Convenient schedules, through trains, modern equipment.

SOUTHERN RAILWAY

$1 DOLLAR DAY $1

One Dollar To-morrow Will Buy as Much of the Articles Below as $1.50 or $2.00 Will Any Other Day.

1 dozen 1-quart fruit jars	$ .75
1 dozen extra jar tops	.35
1 jar wrench	.10
1 jar funnel	.10
1 dozen rubbers	.10
Regular price	$1.40
Special for Thursday only	$1.00
1-pound can Johnson floor wax	$ .45
1 can Varnoil furniture polish	.25
1 can Burnishine brass polish	.25
1 can Silvo silver polish	.25
1 can Japalac (any color)	.25
Regular price	$1.45
Special for Thursday only	$1.00
Fancy mantel clock, eight inches high, antique copper finish.	
Regular price	$1.75
Special for Thursday only	$1.00
Nine-piece kitchen knife set complete, with rack for keeping each piece in place.	
Regular price	$1.50
Special for Thursday only	$1.00
Star safety razor, the original safety.	
Regular price	$1.50
Special for Thursday only	$1.00
Chocolate set consisting of one chocolate pot and six cups and saucers, beautifully painted.	
Regular price	$1.75
Special for Thursday only	$1.00
1 galvanized wash tub	$ .75
2 5-pound sad irons	.50
1 clothes line reel	.15
Regular price	$1.40
Special for Thursday only	$1.00
1 white enameled coffee pot	$ .75
1 white enameled pudding pan	.40
1 white enameled sauce pan	.30
Regular price	$1.45
Special for Thursday only	$1.00
1 aluminum sauce pan	$1.00
1 each, aluminum salt shake, pepper shake and toothpick stand, in fancy box	.25
1 aluminum tablespoon	.15
Regular price	$1.40
Special for Thursday only	$1.00
1 razor	$1.25
1 brush	.35
Regular price	$1.60
Special for Thursday only	$1.00
We have made up various combinations of bath room fixtures ranging in price from $1.50 to $2.00 for each lot.	
Special for Thursday only	$1.00
1 protected bottom Stransky ware	$ .65
1 blue and white enameled mixing bowl	.60
1 blue and white sauce pan	.60
Regular price	$1.85
Special for Thursday only	$1.00
Lava enameled preserving kettle	$1.25
1 enameled spoon	.25
Regular price	$1.50
Special for Thursday only	$1.00

$1 King Hardware Co. $1

53-55 Peachtree

Pool Balls gave way to Golf Balls. How much better for our health's sake. The great out-of-doors brings health and happiness.

The combination is found at Brookhaven.

Doesn't this mean VALUE?

CHAS. P. GLOVER REALTY CO.

2 1-2 Walton St.

U. S. Postal Sub-Station Now at Rich's

M. RICH & BROS. CO.



Pre-Inventory Sale

Leveling Stocks by *Lowering* Prices

August first all department managers report to the merchandise manager.

On that date **stocks** must be at their **lowest** level. The merchandise manager insists upon this; the department managers eagerly comply. They know that with **increased** volume of sales, and **lower** stocks, that their **showing** will be better.

Consequently, every department manager is **determined** to **hurry out** all short lots and broken lines—***all are leveling stocks by lowering prices.***

Some examples:

Friday, July 4th, & Saturday
We Close at 1 P.M.--Shop Thursday

Sale of Linen Sheetings

Used Freely for Dresses, Suits, etc.

Stock sheets show too many linen sheetings. Though our best and most staple merchandise, we must reduce stock. Hence these three **bargains.**

Sheetings are every thread pure linen in the approved weight and texture for suits, skirts and tailored dresses. Nature-shrunk on the dew-soaked swards of Ireland. Exceedingly wide—little is required. A rich pearly white. Heed opportunity's knock—buy at these Pre-Inventory prices:

$1.50 real Irish linen sheeting, 90-inch, **98c.**
$1.75 genuine Moravian sheeting, 81-inch, **$1.25.**
$2 fine Irish linen sheetings, 90-inch, **$1.39.**

$2.50 Initial Pillow Cases $1.48

Just 18 pairs of fine Irish linen pillow cases, nicely hemstitched and hand initialed.

$1.25 Embroidered Pillow Cases 89c

Made of Rich's celebrated round thread cotton, hemstitched and embroidered by machine.

(Linens—Main Floor, Left)

$1 Brass Clocks

Imported brass clocks, good time-keepers. Small size for travelers. White dial, plain numerals. **50c**

(Main Floor—Center)

Pre-Inventory Sale of

Stationery

17c for 25c Stationery—Rich's Persian Lawn, containing 50 sheets of paper and 50 envelopes to match. Good linen finish paper.

10c for 50c Stationery—Whiting's linen finish paper in fancy embossed boxes, 25 sheets of paper and 25 envelopes.

19c for 50c Initial Stationery—heavily embossed engraved initials. Just a few initials. Choice of some 50 boxes.

(Main Floor—Center)

75c Dress Linen

Real dress linens at half price are not to be missed. Pure linen, the identical quality we have sold so much of this season at 75c. What remains of the various bolts—10 to 25 yard pieces—go at 39c. Rose, brown, pink, light blue, Alice blue, burgundy-lavender. Very wide—45-in. **39c**

(Embroideries—Main Floor, Right)

Pre-Inventory Sale of Much

Jewelry

39c for $1 and $1.50 sterling silver cloisonne enamel brooch pins. Best quality hard baked enamel.

19c for 25c and 39c heavily gold plated cuff links. Plain and embossed designs, polished or Roman finish.

$3 to $5 Gold Filled Bracelets $1.98

Gold filled bracelets accompanied by the maker's guarantee "to wear 10 to 20 years." Choice of plain, hand engraved filigree, and filigree. Enriched with assorted stones.

19c for 50c tie clasps, signet gold front, oval or oblong shape, engraved and embossed designs.

19c for 50c and $1 sterling silver shirt waist rings with settings of brilliants.

(Main Floor—Center Aisle)

A Sewing Basket

for your Vacation Trip

$1.98 for $3 imported sewing basket, made of wicker with Morrocco leather top, moire lined; fitted with necessary sewing articles and materials.

(Main Floor—Center)

$3 New Silk Bags $1.48

Fetching silk bags to go with any costume. Made of rich, serviceable silks, envelope shapes; metal frames. New shades and colorings, including Bulgarian, Nell Rose, and Saxe Blue.

(Main Floor—Center)

Clearaway of Stamped Goods

25c stamped muslin pillow cases. Full size.
50c to 65c all linen centerpieces, 27-in. and 30-in.
29c to 75c stamped and tinted linen and denim scarfs (18x54 inches), and centerpieces (30x36 inches).
50c Royal Society Package goods. Dropped patterns.
19c

29c for 50c shoe or laundry bags—Made of art denim, linen crash and fine sateens. Tinted and embroidered designs.

(Art Needlework—Main Floor, Center)

Sale of Summer Furniture at

A Fourth Off

Practically all summer furniture in stock now offered at a straight reduction of a fourth.

(Fourth Floor)

12-Yd Bolts of 50c to 75c Laces 29c

Round thread Val laces, clean and crisp, delightfully cool for trimming summer dresses, and lingerie, edges and insertings to match. Widths from ¾ to 2 inches. All clean and fresh. Formerly selling at 50c to 75c the bolt of a dozen yards. To-morrow at **29c.**

15c to 25c Laces at 12c

Grouped a big lot of odd shadow laces in bands and edges. Widths 3 to 6 inches. Cream and white. In the same lot, odds and ends of all-linen Cluny laces in bands and edges. Choice 12c.

59c to $1 Flouncings 25c

Less than 200 yards of 27-inch and 45-inch Swiss flouncings in eyelet and shadow patterns. In the same lot are Venise lace bands and shadow laces, values 39c, 75c and $1. Choice 25c.

(Laces—Main Floor, Right)

You'll be Glad You Came for These Dresses

Cool & Inviting--Airy & Graceful--Crisp & New--
Dresses to deserve all the adjectives we know.



Ten days ago these dresses were en route from New York. Their makers there were closing their season—they sold the dresses to us at about the bare cost of the materials. We, in turn, are passing them on to you at **lower** prices than you could possibly hope to duplicate them. The dresses are all **NEW**—a point to stress in the face of such low prices. At

$3.85 values to $8.50 **&** **$5.85** values to $12

are upward of three hundred dresses. Lavish assortments and wonderful varieties. A peep at the $5.85 lot shows—

——New pineapple tissues with heavy insertings of macrame lace. Several styles.
——New striped dimity. A sweetly simple style, lace trimmed.
——New floral crepe, draped skirt, lace frills, crushed silk girdle.
——New composed dress. The skirt of white crepe, overskirt of crepe smothered in rosebuds.
——New white voiles elaborately embroidered in various designs.
——New linen dresses, various weights and styles. All colors.

The assortments at $3.85 are equally profuse and delightful.

(Ready-to-Wear—Second Floor)

ECONOMY BASEMENT **35c & 50c Wash Goods 19c**

22,500 yards of fresh, crisp new wash goods, values 50c, 35c & 25c at

M. RICH & BROS. CO. M. RICH & BROS. CO.

The SOCIAL WORLD

The largest event of the week will be the reception Wednesday evening given by Governor and Mrs. John Marshall Slaton in honor of the General Assembly. The reception, al fresco, will be given at the executive mansion.

Standing with Governor and Mrs. Slaton will be the President of the Senate, Mr. J. Randolph Anderson, and Mrs. Anderson; and the Speaker of the House, Mr. William G. Burwell, and Mrs. Burwell. A number of Mrs. Slaton's friends have been invited to assist in entertaining the General Assembly.

For Mrs. Gray.

Mrs. Alexander W. Smith entertained informally at tea at the Piedmont Driving Club Wednesday afternoon in honor of her sister, Mrs. W. W. Gray. Guests were six friends.

For Miss Buckner.

Miss Nellie Kiser Stewart gave a bridge party Wednesday afternoon at her home on Juniper Street for Miss Margaret Buckner, of Roanoke, Va., who is visiting Miss Helen Jones. Card tables were placed on the veranda, where jardinieres of pink asters and hydrangeas were used as decorations. A gold friendship circle and silk hose were prizes. The guest of honor was presented with silk hose. Miss Stewart wore white crepe with Irish lace. Twelve girls were guests.

Registered Nurses to Meet.

The executive board of the Atlanta Registered Nurses' Club will hold its monthly meeting Thursday at 3:30 o'clock in the committee room of the Carnegie Library.

Swimming Party.

Misses Mary Peabody, Nellie Walker and Evelyn Greene gave a swimming party Tuesday evening at the home of Mr. and Mrs. Forrest Adair in Druid Hills. After enjoying swimming the party was tendered a buffet supper at the home of Miss Peabody. Dancing followed. Mr. and Mrs. Forrest Adair, Mr. and Mrs. W. J. Peabody, Mr. and Mrs. Robert Gregg, Mr. and Mrs. Forrest Adair, Jr., Mr. and Mrs. W. D. Greene and Mr. and Mrs. Leon Walker chaperoned the party.

Guests were Misses Mary Stewart, Jessie Thompson, Mary Bowen, Mamie Kirkpatrick, Virginia Lipscomb, Evelyn Roane, Harriet Broyles, Thornton Clarke, Frances Wilkes, Grace Bloodworth; Messrs. John Stewart, Howard McCall, Jr., Douglas Mangum, William Campbell, Joel Hurt, Jr., Merritt Pope, Sam DuBose, John Peabody, John Goldthwaite, George Walker, Rhodes Haverty, Reuben Tidwell, Mark Cauble, James Roane, Fred Moore, Cuyler Montague, Max Rahmer, Ward Wright, Vernon Stiles, Barnard Boykin, Frank Stephens, Cliff Ragsdale, Loomis Grant, John Mangum, Sam Mangum, Thomas Williams, Marion Seabrook, William Treadway, William Franklin, Harry Reese, Rockwell.

Dinner-Dance at Driving Club.

Reservations already are being made for the informal dinner-dance at the Piedmont Driving Club Saturday evening. Dinner at 7:30 o'clock will be followed by dancing. Each Saturday many visitors are entertained at these dinner-dances, which form a very delightful part of the season's entertaining.

For Miss Lewis.

Miss Beatrice Tyler entertained at a hosiery shower Wednesday for Miss Laurette Lewis, a bride-elect.

Chamber of Commerce Banquet.

The Chamber of Commerce will give a banquet at the Piedmont Driving Club July 10.

Allen-Alexander.

The marriage of Miss Carrie Alexander and Mr. P. R. Allen, of Asheville, will take place Wednesday evening at 9 o'clock at the residence of the bride's mother, Mrs. James H. Alexander, 148 Juniper Street. Misses Eloise and Lucile Alexander, the bride's sisters, will be bridesmaids. Little Eloise Gaines will be flower girl. A reception will follow the ceremony.

Dr. and Mrs. Lewis Gaines entertained the bridal party at a buffet supper Tuesday evening at their home in Ansley Park, following a rehearsal for the wedding.

Festival at St. Mark Church.

The Young People's Missionary Society No. 2, Stil Mark Church, will give an ice cream festival Monday evening on the lawn of the church from 5 to 7 o'clock. Home-made ices, cakes, candies, etc., will be sold. Miss Annie Winship Bates is president of the society.

Williams-Lewis.

Miss Minnie Lewis and Mr. George Lewis were married Saturday at the home of the Rev. A. L. Flury. Mr. and Mrs. Williams are living at Kennedy and Strong Streets.

Segars-Horton.

Mr. and Mrs. J. A. Segars announce the marriage of their daughter, Dair, to Mr. Walker Horton on June 28, at the home of Rev. Mr. Flury, 54 Neal Street. Mr. and Mrs. Horton are at home to friends at 90 Newport.

Miss Andrews Hostess.

Miss Sadie Andrews gave a small tea Wednesday afternoon at her home in Peachtree Circle, in honor of her sister, Mrs. V. J. Adams, who leaves July 8 to make her home in Knoxville. The party suggested the Fourth of July, the decorations in the dining room being red and white roses in a large basket the handle tied with bows of blue tulle. Red, white and blue miniature guns filled with bonbons adorned the table and were given as souvenirs to the guests.

Frozen punch was served on the porch by Misses Mary Andrews, Annie Winship Bates and Sarah Eubanks.

Miss Andrews was assisted in receiving by her mother, Mrs. J. H. Andrews.

Miss Flemister's House Party.

Miss Mary Frances Bowden left Monday for Tunnel Hill, Ga., where she went to attend a house party that Miss Frances Flemister will give. The other guests, who are Miss Agnes Bell, and Messrs. Julian Jackson, William Close and Leslie Law, of Atlanta, will join Miss Flemister and Miss Bowden next Monday and the party will spend several weeks in Tunnel Hill.

Independence Day Celebration.

Every member of the Atlanta Chapter, Daughters of the American Revolution, is urged to participate in a joint observance by all local chapters of the Fourth of July, at St. Philip's Cathedral, Friday morning at 10:30. A large attendance will indicate the sentiment of the Daughters for a sane celebration. Mrs. James Osgood Wynn is regent of this chapter.

PERSONALS

Mr. and Mrs. H. C. Chapman are spending the summer in Kirkwood.

Miss Amy Hearn leaves Thursday to spend two weeks in Mountain City.

Miss Lucile Atkisson, of Florida, is visiting Miss Helen Atkisson in Ansley Park.

Misses Lucile Bean and Edwina Harper are guests of Miss Sarah Lee Alford at Hartwell, Ga.

Mr. and Mrs. James Young Swift, of Rose Hill, Middleton, are at the Piedmont Hotel for a week.

Mrs. Billups Phinizy and Miss Nellie Phinizy, of Athens, are at the Georgian Terrace for a week.

Mrs. Frank Atlee gave a miscellaneous shower Tuesday for Miss Bertha Vaughn, a bride-elect.

Miss Cleveland Zahner will leave Wednesday evening for Michigan to spend several months with relatives.

Mrs. Laurie Green Jackson has returned after visiting Mrs. George Hewes, at Gulfport, Miss.

Miss Louise Mell has returned from St. Simons, where she was a guest of Mr. and Mrs. St. Elmo Massengale.

Miss Elizabeth Tinsley, of Louisville, Ky., who has been visiting Miss Mary Frances Bowden, returned home Friday.

Mr. and Mrs. Julian Field left Wednesday morning to spend the remainder of the summer in Rabun County, near Dillard.

Miss Jessie Muse and niece, Miss Adeline Thomas, will leave Thursday to spend several weeks in the Nacoochee Valley.

Mr. and Mrs. Clayton Callaway and Miss Olive Shropshire have returned from St. Simons Island, where they spent two weeks.

Miss Alice Crouch, of Cartersville, returned home Wednesday, after being pleasantly entertained as the guest of Miss Mona Price.

Mrs. Charles Rice, with Misses Annie Sykes and Mary Rice, are guests of Mrs. C. V. LeCraw and the Misses LeCraw at their summer home at Clayton, Ga.

Miss Sally Eugenia Brown is spending a week with Mrs. E. L. Connally at The Homestead in West End. Miss Brown has just returned from Chattanooga, where she visited Mrs. Frances Eort Brown.

Miss Marian Clemmons, of Pottsville, Pa., the guest of Mrs. Malcolm Fleming, is spending a week with Mrs. Fleming on the farm of the latter's parents, Mr. and Mrs. James Osgood Wynn, in Troup County.

Mr. and Mrs. George Stocks, Mrs. A. W. Thompson and Miss Erin Thompson, of Montgomery, will spend the week-end with Mrs. John H. Andrews in Peachtree Circle. Mrs. Stocks was Miss Ida Thompson. She has many friends in Atlanta, made on former visits.

Furnished rooms are easily rented. Good boarders are easily found. Good help and good positions are secured through Georgian Want Ads. Phone Main 8000 or Atlanta 8000.

100 Tailored Hats, for Traveling
$1.00 Each...Value $10
MRS. C. H. SMITH,
115 Peachtree St.

FOURTH OF JULY EXCURSION FARES.
Tickets on sale July 2, 3 and 4. Limited July 7. Convenient schedules, through trains, modern equipment.
SOUTHERN RAILWAY

Green Park Hotel, Green Park, N. C. (Blowing Rock)
Literally a home among the clouds, 4,300 feet. Pure, cold, spring water. Delightful scenery, bracing air, fire at evening and blankets at night for comfort. Fine turnpikes for motoring and driving. For booklet and information, address HOWELL COBB, Green Park, N. C.

NO HYPOCRISY IN PRISON, WRITES HAWTHORNE

Says Convicts Differ From Outsiders Therein—Do Their 'Bit' as Warning, He Asserts.

Julian Hawthorne, register 4435 at the Federal Penitentiary, in an article on penal systems in the current issue of "Good Words," the Federal prison publication, declares that the chief difference between the men inside the walls and those outside is that those wearing the convict clothes have been stripped of all their hypocrisy.

The convict is the scapegoat for the world, the distinguished writer maintains, and is "doing his bit vicariously," that the remainder of men may be warned.

Hawthorne says in part:

"The chief difference between us here and those outside is, that our hypocritical masks have been stripped from us; we have confessed our sins practically and effectively, instead of merely by a conventional form of words. There is not a pew-holder in church, of a Sunday morning, but stands up and admits himself a 'miserable sinner;' but it is left to us alone to have our sins entered on the jail record, and to wear actual (not metaphorical) sackcloth; there is no make-believe about us. We confess day by day and hour by hour that we are 'desperately wicked and there is no health in us;' and we do not afterward parade on the avenue in gala attire, and, when Monday comes round, cheerfully return to our business and our sins; but we continue to work out our salvation, or at least our sentences, in the stone-yard or the clothing shop, and to line up for the count under the eyes of the guards. No make-believe whatever!

"That is the chief difference between the man in jail and the man in his Sunday pew outside."

Church Cornerstone To Be Laid by Masons

Cornerstone of the new Gordon Street Presbyterian Church will be laid at 5 o'clock Thursday afternoon under Masonic honors. Battle Hill Lodge No. 523, A. F. and A. M., will be in charge.

The Rev. D. H. Ogden, the Rev. A. A. Little, the Rev. F. D. Hunt, the Rev. W. J. Sechrest and the Rev. T. P. Cleveland will participate in the exercises.

A Bible record of the church and minutes of the Presbytery containing the union of the old Gordon and Wallace Churches also will be placed in the stone. The Rev. Arnold Hall, of Mayesville, S. C., has accepted a call to the pastorate and will take charge in August.

SIDELIGHTS on GEORGIA POLITICS



by JAMES B. NEVIN

The general impression among Legislators is that both President Anderson and Speaker Burwell acquitted themselves very well in the distribution of the committee assignments in the Senate and the House.

The matter of appointing committees in the Senate and House not only is a problem of perplexing ramifications, but takes much of the time and most astute analytical ability of the presiding officers in getting things adjusted.

Both the President and the Speaker broke all records in getting their committees framed up and published within a week. The rule heretofcre has been ten days or more.

There are some members of the Senate who are dissatisfied with the committee assigements, however, and particularly is this so among the advocates of many of the various new counties proposed.

It is pointed out by some of these persons that, while the House Committee on Constitutional Amendments is composed of members who have taker, no stand one way or the other in the creation of new counties, the Senate committee has on it several members who are openly against the creation of any new counties.

Vice Chairman Burtz, for instance, of the Senate committee, is openly opposing new counties.

The Constitutional Amendment Committees will settle the fate of the new counties, and it, therefore, may readily be seen how this dissatisfaction arises.

It is evident that the present Legislature is to be on of thoroughly businesslike qualities.

The Hon. "Bart" Cox, "boss of Gilmer County," is in Atlanta. Mr. Cox, while not the least bit popular with those who do not admire his style of political beauty, is mighty popular among the members of the Legislature, not a few of whom know him very well.

He says he is not down here trying to put anything over in particular, but that he is a free citizen of grand old Gilmer, and he feels it his duty to look in on the Legislature and see hiw his Representatives are behaving themselves.

If they behave to suit him, all right; if not, they may hear from him the next time election day comes around.

And when the Honorable "Bart" is heard from there generally is some noise.

If John M. Slaton finds ample time nowadays to attend to the business of governing Georgia, he is a wonder—which some folks say he is, of course.

His offices are thronged with visitors every day, and those with real business are far outnumbered by those who simply wish to pay their respects to His Excellency.

Governor Slaton is one of the most genuinely popular men who ever occupied the Executive office in Georgia, and his friends are so used to walking in on him, any old time, any old place, any old fashion, that they evidently find it hard to realize that he is, at last, Governor, and that being Governor means being pretty busy most of the time.

The Governor has a hearty handshake and a pleasant word for all who do the honor to call, however, and so if he can shake hands as many times as he does and get away with the governing business, too, why—well, that his style, that's all.

Hon. W. A. Dodd, of Taylorsville, who represents Bartow County in the House, is one of the most practical men in the Legislature. There are no frills on him whatever. He is a plain farmer, who takes the business of farming no less seriously than he takes the business of being a member of the General Assembly.

He is sure to be a very useful member. He has made a success of farming, and he likely will make a success of legislating.

When the House adjourns Thursday it will adjourn to meet again on the following Monday morning at 11 o'clock, thus cutting out the Fourth of July and the Saturday following.

This, however, will result in no material loss of time, as the committees already have in hand more than sufficient business to keep them busy until long after the House catches up next week.

A great many members of the Legislature have been invited to participate in Fourth of July festivities here and there, and if the House did not adjourn it is doubtful whether a quorum would be present either on the Fourth or Saturday.

Before sailing for his diplomatic post in Switzerland on July 29, former Representative Pleasant A. Stovall of Chatham, will drop in on the Legislature and bid his many friends there good-by.

Mr. Stovall was elected a member of the present House, but resigned when named Minister to Switzerland.

500 White Chip Hats
$1.00 Each
MRS. C. H. SMITH,
115 Peachtree St.,
Next to Candler Bldg.

SLATONS HOSTS TO LEGISLATORS

8 o'clock Wednesday night by Governor and Mrs. John Marshall Slaton are complete. The grounds of the executive mansion were turned over to the florists and decorators, and a veritable fairyland has resulted.

Governor and Mrs. Slaton will receive the guests from a Japanese pergola which has been built on the lawn. Standing with them will be President of the Senate Randolph Anderson, with Mrs. Anderson, and Speaker W. H. Burwell with Mrs. Burwell.

No invitations other than to the members of the General Assembly were sent out.

Captain Cochran, of the Fifth Regiment, Georgia National Guards, has tendered the services of the Fifth Regiment Band. Additional music will be furnished by the United States Band from Fort McPherson, by courtesy of General Evans, Commander-in-Chief of the Department of the Gulf.

Steals 1,000 Hearts; Jailed for the 1,001st

CHICAGO, July 2.—The love dream of Mrs. Martha Loewsky, Hoboken, N. J., and Bodo L. R. Ronnefeld, New York newspaper man, was rudely shattered here to-day. The couple in separate cells awaited the arrival of papers that would send them back East.

Mrs. Loewsky left a husband in Hoboken. Just before arriving here she remembered that July 1 was rent day. She felt sorry for her husband and sent him $50 to pay the rent.

Ronnefeld proudly wears the scars of seventeen duels. He admitted he had broken 1,000 hearts.

COUNTY GIVES AID TO YANCEY FAMILY

The County Board of Commissioners Tuesday morning voted unanimously to pay Mrs. Yancey $50 a month for six months, in recognition of the services of her husband, the late court deputy, David Yancey, and of the destitute circumstances in which the family was placed by his death.

This action was taken after the Grand Jury appeared in a body before the board and requested that something be done for the relief of the family.

Marion Jackson and John J. Eagan, representing the Men and Religion Forward Movement and the Atlanta Evangelical Association, appeared before the commissioners to protest against the resolution offered by Captain Thomas J. Donaldson, providing for the appointment of a chaplain for each convict camp in the county, with only one assistant. The board referred the matter to the Public Works Committee.

Dogs and the Tango Alike Are Outlawed By City Park Board

Dogs and the tango, turkey trot and the bunny hug have been placed in the same category by the Atlanta Park Board, and none of them will hereafter be permitted to roam at large in any of the city parks.

Orders forbidding the dancing of the turkey trot and its kin in all the parks, forbidding dogs the privilege of Grant Park, and the privileges of Piedmont Park unless held in leash, were promulgated.

"The private dancing parties," declared Mr. Cochran's motion, "have abused the privileges given them at the parks, and we have had many complaints about the way they dance."

200 Ratine Hats
$1.00 Each
MRS. C. H. SMITH,
115 Peachtree St.,
Next to Candler Bldg.

Men's Linen Suits STODDARDIZED 50c

The price of STODDARDIZING Men's Woolen Suits is ONE DOLLAR---but we STODDARDIZE Men's Linen or Palm Beach Suits for FIFTY CENTS.

A WAGON FOR A PHONE CALL.

We pay Charges (one way) on Out-of-Town Orders of $2 or more.

Stoddard 126 Peachtree Street, Bell Phone, Ivy 43, Atlanta Phone 43 — Dixie's Greatest Dry Cleaner and Dyer

Southern Suit & Skirt Co.---Atlanta---New York---Southern Suit & Skirt Co.

Store Closes Friday at 1 P. M.---A Day and a Half of the Most Phenomenal Value-Giving of the Season

375 Summer Dresses

CHOICE

Values to $16.50 on Sale To-morrow and Friday at **$6.95** Daintiest and Loveliest of the New Summer Styles

375 beautiful new Summery Dresses. Exquisite models of dainty figured and dotted voile coat effects, trimmed with shadow laces and crush silk girdles, with skirts of white crepe.

Beautiful figured voile dresses, featuring coat effects, draped skirts, etc. Charming ratine and French linen dresses in all the popular shades.

And last, but not least, a wonderful collection of elegant white and ecru lingerie dresses.

Values to $16.50; on sale to-morrow and Friday until 1 p. m., at choice $6.95.

All-Silk Messaline
PETTICOATS

200 of those much-wanted all-silk messaline petticoats, in all shades, on sale to-morrow and Friday.

Regular $3.50 Values . . $1.98

On Sale Friday Only From 8 to 1 P. M.
100 SUMMER Dresses at $1.98

An extraordinary half-day special—100 pretty summer dresses—latest styles, coat effects, etc. Pure Linen Dresses, fine French Gingham Dresses, Dainty Dimity Dresses and charming dresses of fine madras. $5 values, choice Friday only ***$1.98***

Southern Suit and Skirt Co.
"Atlanta's Exclusive Women's Apparel Store," 43-45 Whitehall St.

Ribbon Sale at Allen's

Thousands of yards of pretty Dresden, plain taffeta, bordered and brocade ribbons in light and medium colors. Plenty light blues and pinks, 3 to 6 inches wide, values 25c, 35c and 39c **19c**

Flowers

Our regular 50c bunches of artificial flowers, imported and hand-made ribbon bouquets, at **19c**

Hand-Embroidered Byron Collars

Hand-made stiff linen Byron collars, beautiful hand-embroidered designs, all sizes from 12 to 14½ inches. Manufacturer's close-outs. 25c, 50c and 75c collars at **12½c**

German Silver Mesh Bags

Another shipment of the breakless 5 and 6-inch German silver mesh bags, with chased and engraved frames. Twelve styles of regular $3.00 and $3.50 values at **$1.98**

J. P. ALLEN & CO. 51-53 Whitehall

Mid-Summer Sale of Women's White Shoes at Allen's

To-morrow and Friday, to 1 P. M., and Saturday to 1 P. M.

Women's $3, $3.50 and $4 white canvas and white buckskin pumps at $1.95

Some of them are a little soiled from being handled, but a ten-cent box of dressing will remedy that, and a box goes with every pair free.



Women's newest style $3.50, $4 and some $5 white buckskin and canvas pumps, lace and button oxfords at $2.45

This and 11 other styles of $3, $3.50 and $4 White Shoes **$1.95**

Women's "1913" styles of white canvas and white buckskin colonials, pumps and Cuban French heel pumps; former prices $4 and $5, now $3.50; former prices $5, now $4; former prices $6, now $5

In other words, every white shoe in the house will be offered to-morrow, Thursday, all day, and Friday, July 4, to 1 p. m. and Saturday until 1 p. m. at a reduction of either fifty cents a pair or $1.00 a pair or more in the case of the broken lots.

See our special white shoe window. We close Friday and Saturday at 1 p. m.

J. P. ALLEN & CO.

JURY DEMANDS CLOSING OF ALL POOLROOMS

Characterizing automobile traffic on Peachtree Road as "heavy and dangerous," the report of the Grand Jury, made public Wednesday afternoon, recommends that the County Board of Commissioners take steps to safeguard the lives of pedestrians on the road between the city limits and Buckhead.

After calling attention to the frequency of accidents, the report says: "We recommend that the County Commissioners take steps to arrange with abutting property owners for the construction of sidewalks on this stretch of Peachtree Road, which we believe will prevent many accidents in the future."

Other important portions of the report follow:

The conditions at the City Stockade are declared to be good.

Recommendation is made that women convicted of immoral practices be sent to the farm instead of being given the punishment usually imposed.

Representatives of Fulton County in the State Legislature are urged to support a bill establishing municipal courts and abolishing justice courts.

Public poolrooms of the city are declared to be breeding places for vice and crime, and it is recommended that all licenses for public poolrooms be not renewed.

Better police supervision of the residence section of the city is urged.

The Corn Club movement is indorsed and its continuance is urged.

City Seizes Plants To End Ice Famine

CINCINNATI, OHIO, July 2.—The Board of Health at noon to-day ordered the health officers of the city to seize and operate all ice plants in the city and use every means possible to distribute the product.

This action came after Mayor Hunt had sent a communication to the board stating that a public emergency exists as a result of the deadlock in the ice deliverymen's strike.

THOMPSON NAMED U. S. MARSHA.

WASHINGTON, July 2.—The President to-day nominated Howard Thompson, of Gainesville, to be United States Marshal for the Northern District of Georgia.

Militants Feared At Henley Regatta

Special Cable to The Atlanta Georgian.

HENLEY - ON - THAMES, ENG., July 2.—Fifty extra guards were employed to-day to guard the course of the Henley regatta from militant suffragettes.

The situation here resembles a siege with the Thames policed on both sides. It was reported to the authorities that the suffragettes had planned to stretch a cord across the water in front of the racing crews.

NEW AMERICUS CHIEF NAMED.

AMERICUS, July 2.—Lieutenant Olin Johnson, of the Americus police force, has been chosen to succeed Chief W. C. Barrow, slain by William Redding, a negro.

John Bragg was chosen lieutenant in place of oJhnson, and Pat Murphy was made a patrolman.

Dr. Stelzle Church Efficiency Engineer

NEW YORK, July 2.—The Rev. Charles Stelzle, who founded the Labor Temple, has resigned from social service work as a Presbyterian to become a consulting sociologist on an undenominational basis. It is his expressed intention to become the pioneer church efficiency expert.

Mr. Stelzle became a preacher after twelve years' service in a machine shop. He had charge of the social features of the Forward Movement of last year and has served as arbitrator in industrial disputes.

402-Pound Man Dies; Widow Weighs 300

AUGUSTA, July 2.—Augusta's largest man, John ("Baby") Adams, weighing 402 pounds, died at the city hospital after an illness of more than a year. Adams was 35 years of age and was married, his wife being only 100 pounds lighter than himself. He was a street car motorman and ran regularly until he became sick.

A specially constructed casket was required to inter his body, although he had fallen off considerably in weight during his illness. He was only five feet ten inches tall.

CHAMBERLIN-JOHNSON-DuBOSE CO.
ATLANTA NEW YORK PARIS

The Good-Bye and Good Buy of All

Junior Woolen Suits

Third Floor

This, then, is to clear our cases of all Junior woolen suits!

The prices tell how we have gone at it, and also, if you read between the lines, it tells that yours and daughter's time will be very, very valuable in the morning. Let other things wait, there must be no delays in hurrying to this sale---such opportunities are too rare to be missed and too profitable.

Is daughter going away? Then the suit part of the vacation outfit is settled at a nominal cost.

They are our "regular" stocks---which tells their style and worth.

$10.00 For $25 to $32.50 Suits

Twenty-three of these—our finest. Showing the style points brought out this season and the most elegant tailoring. There are plain tailored suits. Balkan styles with richly colored collars and trimmings, suits with red coat and shepherd check skirt, red coat and white serge, black striped, skirt. Then there are suits of the darker shades, serges and shepherd checks. It will not be hard to find one to your liking.

$5.00 For $15.00 & $17.50 Suits

There are but seventeen of these. They are serges, mixtures and a few Bedford cords, blues and tans as a rule. Simple, serviceable suits of attractive lines—and they are priced at $5.00!

We urge mothers to bring their daughters with them for try-ons, as it will be impossible for us to send any of these suits on approval or C. O. D. No refunds, no exchanges.

At Nine o'Clock

Beautiful Laces Lose Half Their Price

See Them in the Window

Give a woman a few yards of such laces as these that go on sale at half-price to-morrow and her dress will be distinctive, charming.

Such are the laces—the out-of-the-ordinary kinds, those that a woman "loves," the beauty of which is a matter of intricate, exquisite patterns and of fine quality.

Now these laces are half-price!

Buy for all the summer dresses you are now planning or will plan, qualities are huge, varieties are great, choosing patterns will be a joy!

And then in the Wash Goods Section is a sale of summer fabrics—together these sales mean your frocks will cost very, very little!

An outline of what to expect—

Shadow Laces
Were 35c to $3.50 a yd.

Edges 4 to 9 inches wide.
Bands 2½ to 9 inches wide.
Flouncings 12 to 18 inches wide.
White, cream, ecru and black, beautiful patterns.

Now 17½c to $1.75

Cluny Laces
Were 50c to $1.25 a yd.

Bands and edges 4 to 8 inches wide. Their quality shows! Sturdy, all-linen laces that will serve many seasons.

Now 25c to 63c

Half Price

Venise Bands
Were 50c to $5.00 a yd.

They are 2½ to 9 inches wide, in white, cream and ecru—enough different patterns to make your choosing a bit difficult.

These in white, cream and black.

Now 25c to 2.50

Venise Medallions
Were $2.50 to $5.50 a yd.

These at less than half! A very quick clearance of Venise point medallions, of various sizes, in cream and white.

Now 98c

CHAMBERLIN-JOHNSON-DuBOSE CO.
ATLANTA NEW YORK PARIS

A Fine Day's Shopping in the Bazaar To-morrow

Sales of Thermos and Vacuum Bottles and Their Cases, Candle Shades, Gas Burners and Coasters

If your list includes all these articles, your savings will be so much the greater. We have done some effective work with that wondreful weapon, the blue pencil.

Reductions on Thermos and Vacuum Bottles average half—they are even greater on the cases for these bottles. On candle shades and gas burners the new prices are so small that we can hardly reckon on the reductions, but that part of the price that is left, sometimes it is a third, oftener it is a fourth and again it is even less.

On all sides the new prices are convincing! And the articles included are of general interest—there will be a crowd.

The comfort and convenience that come of owning a Thermos Bottle may be yours at little cost to-morrow.

The dainty and decorative little candle shades that add a charm to the richest dining table may be yours at little cost to-morrow.

Here—

Thermos and Vacuum Bottles

$ 3.75 Pint Thermos Bottles	$1.50
3.00 Pint Vacuum Bottles	1.50
5.00 Quart Vacuum Bottles	2.50
5.75 Quart Thermos Bottles	2.50
1.75 Pint Vacuum Bottles	1.00
2.00 Pint Thermos Bottles	1.00
10.00 Thermos Jars	5.00
Extra Pint Fillers	.85
Extra Quart Fillers	1.50

Carrying Cases For Thermos Bottles

$ 2.50 pint cases, wicker	$1.00
3.25 pint cases, leather	1.50
3.50 quart cases, wicker	1.50
6.50 double quart case, leather	2.50
4.00 double pint case, leather	1.75
15.00 picnic basket	4.50
9.00 picnic basket	2.50

Coasters

For Tumblers and Iced Tea Glasses.

25c and 40c coasters, filigree nickel frames, with delft blue Dutch tile bottoms 10c

Candle Shades

$1.00 crystal and cut bead fringes for candle shades or chandeliers	10c
2.00 to $2.75 frosted glass shades for candles, long crystal bead fringes	25c
2.25 fine glass bead candle shades	75c
1.50 fine glass bead candle shades	25c
1.75 fine glass bead candle shades	50c
2.50 fine glass bead candle shades	$1.00
3.00 fine glass bead candle shades	1.00
60c French fluted candle shades, of cloth, all colors	10c
60c and 65c French fluted candle shade, of cloth, crystal fringe, all colors	25c
1.00 French fluted candle shades, of cloth, red only	25c
50c small French candelabra shades, all colors, crystal bead fringe	10c
90c Empire design candle shades, with lace panels, all colors	25c

Gas Burners

$1.50 complete inverted brass burner, shade of frosted glass with crystal bead fringe (no mantle) 50c

Owing to the fragile nature of the candle shades and the gas burners, we request that all who can, without inconvenience, carry these packages with them.

Summer Cottons at Savings

Here are sheer and dainty dotted Swisses at, below or near half; here are Anderson's Scotch ginghams at 15c, instead of 25c and 29c; here are flaxons, lawns, crepes, voiles at various and healthy savings.

All point to the fact that now and here are the time and place to select the choicest and coolest summer dresses.

And note, too, the half-price sale of laces scheduled for to-day—the whole dress at a saving. An epitome of the savings—

25c Dotted Swisses, 27 inches wide	15c
50c Dotted Swisses, 32 inches wide	19c
65c Dotted Swisses, 32 inches wide	29c
75c Dotted Swisses, 32 inches wide	39c
$1.00 Dotted Swisses, 32 inches wide	49c
$1.50 Dotted Swisses, 32 inches wide	69c

All of these Swisses, saving those at 15c, are imported fabrics, reduced now for quick clearance because the outer folds of some of them have lost their freshness. Large dots, small dots, some also checked.

25c Checked and striped madras, all white, 28 inches wide	15c
17½c Kimono crepes, many colors, 30 inches wide	15c
25c India Linons, plain white, 36 inches wide	15c
17½c Persian lawns, 32 inches wide	10c
60c Colored voiles, dotted and striped, 30 inches wide	29c
45c Plain white pique, of medium wide welt	29c
65c French linen, white, 46 inches wide	50c

29c White Voiles 15c

All white voiles, evenly, firmly woven and showing the neatest little stripes and checks—28 inches wide. They will make into charming waists and dresses.

25c and 29c Ginghams 15c

Anderson's Scotch Ginghams, 32 inches wide!

Enough patterns to keep you busy some while selecting those you like best. Checked and striped patterns.

Chamberlin-Johnson-DuBose Company Chamberlin-Johnson-DuBose Company

THE GEORGIAN'S MAGAZINE PAGE

Do You Want To Be Hated?

By BEATRICE FAIRFAX.

EVERY season offers great opportunities for the achievement of the ambition of the girl who wants to be hated, and in no season are these opportunities as limitless as the summer time.

For it is then, when the largest home is too small for the comfort of the jaded, worn, fretted and half-baked dwellers therein, when the girl seeking unpopularity has only to pack her trunk, buy a ticket and she is on her way to achieve it. She becomes a self-invited guest, causing the family of her hostess to become more jaded, more worn, more fretted, and completely baked in the necessity of crowding up closer to make room for her, and of increased attendance on a hot stove to provide for her entertainment.

Do you want to be hated? You resent such a question, and declare that no girl wants to be hated. And you are right; no girl wants to be hated, but hatred is the sentiment she inspires if she planks herself and a trunk and valise down on defenseless friends with no other purpose in view than a gratification of her own selfishness.

They Live in New York.

We will suppose that her friends live in New York. So many who live in smaller towns find they have dear friends living in New York that the supposition is not a strain on credulity. The girl wants to see New York; she will claim she wants to see her friends. She will not recall, but they will, that when they lived in Spodunk or Kalamazoo she never cared enough to see them to make a six-blocks effort.

She writes that she is coming. However, that plan admits of delay and failure. A better way is to telegraph and then start before their excuses for not receiving her can reach her. If she has any reason for knowing that it is most convenient for them to meet her on Sunday she must plan to arrive on any of the six week days. There is nothing like starting this chase for unpopularity on the right foot.

It is quite the proper and graceful thing for her to let her hostess pay for sending up her trunk and to make amends for this when it arrives by taking from it an impossible hand-painted chromo or a nickel dish one has won at a card club and had no use for, presenting it to the hostess with the compliments of those at home. The trunk should be large; one of the Noah's Ark size is specially recommended for visiting in New York, where the rooms are so small a fat man has to step outside to run around.

The girl must provide herself with an unlimited number of white dresses, tucked and ruffled and frilled in the fashion that makes laundress grumble every minute while at work and fail to show up the next week. These garments must be discarded for the tub at the first hint of soil.

The girl will be taken to all the show places, and she should have with her a list of all she has ever heard of and many that do not exist, and which she must produce every morning at breakfast with the declaration that she must see this or that, or the other, or her visit will be spoiled. When taken on these outings it is always customary for the guest to hang back and give her hostess unhampered opportunity for paying the car fare. This is so important that many guests who are alert of foot in rushing a bargain sale have been known to suddenly become almost paralytic when reaching the foot of the "L" or the top of the subway steps.

Another Hint.

If the hostess hasn't an automobile, it is quite the proper thing from the guest point of view to recall some one from Spodunk or Kalamazoo who now lives in New York who has, and to say every hour: "If I visited them, THEY would give me a good time."

I would suggest that the candidate for unpopularity remain all summer, that she lie abed in the morning, thereby causing an interruption in the household routine. That she remember her manners and tell her hostess twice a day not to go to any trouble for her, and then by hints or open preferences for certain dishes see that she does.

She has come to see New York. She must see it, regardless of the cost to her hostess' purse, patience or time. She will be cordially hated when she leaves, but will have seen New York!

In a similar manner and in an equal degree any girl may gain unpopularity if she makes herself an uninvited guest anywhere and at any time.

Named For Him.

After Thomas Soar, Esq., had been a member of the Muggleton Rural Council for several years he thought that at the earliest opportunity he would endeavor to get a permanent record of his term of office there. Nothing could be more fitting than to have a street called after him.

After having expressed his desire to several of his cronies on the strict Q. T., he got his wish; they had a place named after him—"Soar Place."

See Your Skin Grow Lighter Daily

DO you want a fairer complexion? If you have a very dark, sallow, coarse skin, and you want to make it soft and fair, use

Palmer's Skin Whitener

and watch the result. It is marvelous and it works quickly. You cannot realize what it will do until you use it.

Postpaid **25c** *Anywhere*

All Jacobs' Stores

And Druggists Generally.

The Mistakes of Jennie .:. By HAL COFFMAN

Being a Series of Chapters in the Life of a Southern Girl in the Big City



Jennie Cried All Night.

CHAPTER 14.

JENNIE'S girl friend sat on the front seat of the automobile with the other fellow—who was running the machine. When the girl looked around and saw her beau—the fellow who had been paying her bills and giving her money—making love to Jennie she was furious. Not so much at the fellow, but at Jennie. And all poor little Jennie wanted was to be let alone.

She did not want the girl's beau or his attentions. She just wanted to have a good time and wear her new clothes and be admired—for she thought THAT was real living. But the fellow wanted JENNIE.

She was young, fresh and innocent, while he had grown tired of the other girl, which usually happens, sooner or later, and THEN THE GIRL GOES ON THE DOWNWARD PATH FASTER THAN EVER—OR CRAWLS AWAY INTO SOME CHEAP ROOM AND TURNS ON THE GAS.

While THE MAN—the so-called superior sex—goes blithely on his way either looking for more prey or—turns RESPECTABLE.

Jennie begged him to take her home and to let her think over his offer to furnish up a flat for her, which he finally consented to do. But before Jennie left them that night the fellow vowed she was going to be his sooner or later. When Jennie got into her own clean, little white bed that night she cried long, long into the night and wondered why some men were so different from Tom—he had never acted that way with her.

—HAL COFFMAN.

(To be continued.)

WITHIN THE LAW

A Powerful Story of Adventure, Intrigue and Love

By MARVIN DANA from the Play by BAYARD VEILLER.

Copyright, 1913, by the H. K. Fly Company. The play "Within the Law" is copyrighted by Mr. Veiller and this novelization of it is published by his permission. The American Play Company is the sole proprietor of the exclusive rights of the representation and performance of "Within the Law" in all languages.

TO-DAY'S INSTALLMENT.

Garson's trembling hand patted the girl's shoulder very softly, a caress of infinite tenderness.

"That's all right!" he murmured, huskily. "That's all right, Mary!" There was a short silence, and then he went on speaking, more firmly. "You know he'll look after you."

He would have said more, but he could not. It seemed to him that the sobs of the girl caught in his own throat. Yet, presently, he strove once again, with every reserve of his strength; and finally he so far mastered himself that he could speak calmly. The words were uttered with a subtle renunciation that was this man's religion.

"Yes, he'll take care of you. Why, I'd like to see the two of you with about three kiddies playing around the house."

He looked up over the girl's shoulder and beckoned with his head to Dick, who came forward at the summons.

"Take good care of her, won't you?"

He disengaged himself gently from the girl's embrace, and set her within the arms of her husband, where she rested quietly, as if unable to fight longer against fate's decree.

"Well, so long!"

He dared not utter another word, but turned blindly and went, stumbling a little, toward the doorman, who had appeared in answer to the Inspector's call.

"To the gallery," Burke ordered, curtly.

Garson went on without ever a glance back. * * * His strength was at an end.

There was a long silence in the room after Garson's passing. It was broken at last by the Inspector, who got up from his chair and advanced toward the husband and wife. In his hand he carried a sheet of paper, roughly scrawled. As he stopped before the two and cleared his throat Mary withdrew herself from Dick's arms and regarded the official with brooding eyes from out her white face. Something strange in her enemy's expression caught her attention, something that set new hopes alive within her in a fashion wholly inexplicable, so that she waited with a sudden, breathless eagerness.

Burke Chuckled.

Burke extended the sheet of paper to the husband.

"There's a document," he said, gruffly. "It's a letter from one Helen Morris, in which she sets forth the interesting fact that she pulled off a theft in the Emporium, for which your Mrs. Gilder here did time. You know, your father got your Mrs. Gilder sent up for three years for that same job—which she didn't do! That's why she had such a grudge against your father and against the law, too!"

Burke chuckled as the young man took the paper, wonderingly.

"I don't know that I blame her much for that grudge, when all's said and done. * * * You give that document to your father. It sets her right. He's a just man, according to his lights, your father. He'll do all he can to make things right for her, now he knows."

Once again the Inspector paused to chuckle.

"I guess she'll keep within the law from now on," he continued, contentedly, "without getting a lawyer to tell her how. * * * Now, you two listen. I've got to go out a minute. When I get back I don't want to find anybody here—not anybody! Do you get me?"

Strode From the Room.

He strode from the room, fearful lest further delay might involve him in sentimental thanksgivings from one or the other, or both—and Burke hated sentiment as something distinctly unprofessional.

When the official was gone the two stood staring mutely each at the other through long seconds. What she read in the man's eyes set the woman's heart to beating with a new delight. A bloom of exquisite rose grew in the pallor of her cheeks. The misty light in the violet eyes shone more radiant, yet more softly. The crimson lips curved to strange tenderness. * * * What he read in her eyes set the husband's pulses to bounding. He opened his arms in an appeal that was a command. Mary went forward slowly, without hesitation, in a bliss that forgot every sorrow for that blessed moment, and cast herself on his breast.

THE END.

Up-to-Date Jokes

The American truth teller was in form. "Talking of ants," he said, "we've got 'em as big as crabs out West. I've seen 'em fight with long horns, which they use as lances, charging each other like savages."

"They don't compare with the ants I saw in the East," said an inoffensive individual near by. "The natives have trained them as beasts of burden. One of 'em could trail a ton load for miles with ease. They worked willingly, but occasionally they turned on their attendants and killed them."

But this was drawing the long bow a little too far.

"I say, old chap," said a shocked voice from the corner, "what sort of ants were they?"

"Elephants," replied the inoffensive individual.

* * *

A good story is told of W. J. Fox, a free-trade colleague of John Bright. Fox was a clever debater and unexcelled in repartee. His chief heckler in Oldham was a local baker, who once had the misfortune to be fined by the magistrates for selling shortweight bread. Fox also had the misfortune to separate from his wife. On one occasion, after he had delivered an address to his constituents, the baker got up and said.

"Mr. Fox, there is just one question I should like to ask you. What has become of your wife?"

"Sir," replied Fox, "she has been weighed in the balance and found wanting."

* * *

Police Inspector (speaking to country policeman over telephone)—I say, Jones, I made an arrest this morning. Can you keep the prisoner at the station for me?

Jones—What was he arrested for?

Inspector—For picking pockets in a crowd.

Jones—Sorry I can't keep him here. Fine him five dollars and let him go.

Inspector—But he has only got one dollar, which he got when in the crowd.

Jones—Well, put him back in the crowd until he gets the other four.

Take Your Vacation at Wrightsville Beach

Near Wilmington, N. C.

Splendid hotels; finest beach on Atlantic Coast; best sea and sound fishing; electric train service to city. No end to indoor and outdoor amusements. Reduced railroad rates. For literature and other information write to

E. L. Hinton, Mgr. Seashore Hotel, Wrightsville Beach, N. C.
C. E. Hooper, Mgr. Oceanic Hotel, Wrightsville Beach, N. C.
H. C. Foss, Mgr. Hanover Inn, Wrightsville Beach, N. C.

You Have Until To-morrow Noon to Solve "The Triple Tie"

$250 in Cash Prizes for the Best "Final Chapter" of The Georgian's Great Mystery Story

SATURDAY'S installment of "The Triple Tie" left Gordon Kelly in a very dramatic situation. The final chapters of the story will be printed in The Georgian on Monday, July 7. In the meantime readers of "The Triple Tie" will have until noon to-morrow to send in their conception of the conclusion of the story, containing their solution of the mystery in competition for prizes aggregating $250 offered by The Georgian. The problems for the reader to solve are these:

First—How does Kelly escape the mountaineers?

Second—What happens to Mildred Deery, the heroine?

Third—How did Gordon Kelly, who confessed that he never saw a game of ball and never played a game of ball up to the time he asked Manager Smith of the Atlanta club for a position on his team—how did Gordon Kelly learn to bat, catch and run bases in the marvelous manner he displayed at Atlanta that caused the Boston club to give the unheard-of price of $50,000 for Gordon Kelly's release?

Fourth—What happened when Gordon Kelly went to bat in the ninth inning of the final and deciding game?

Fifth—What is the final ending of the story?

No contributions will be considered if they are delivered at The Georgian office later than July 3 at noon or bear a postmark later than that time.

Please remember that this is not a guessing contest. Originality, literary value and analytical clearness will be largely considered in awarding the prizes. Three judges, in no way connected with The Georgian, will award the prizes.

The prizes for the best solutions are as follows:

First Prize	$100.00
Second Prize	50.00
Third Prize	25.00
Fourth Prize	15.00
Twelve Prizes, each	5.00
Total	$250.00

Address all letters to Mystery Editor, The Georgian, Atlanta, Ga.

:: CONFESSIONS OF A MEDIUM ::

A Startling Expose of Frauds Practiced Under the Guise of Spiritualism, Clairvoyance, Etc., Etc.

By Charles D. Isaacson

(Copyright, 1913, by International News Service.)

No. 2—The Trance Medium.

YOU have doubtless noticed the little classified advertisements of spiritualistic mediums inviting you to come and speak with the dead—price 25 and 50 cents. They run something like this:

SPIRITUALIST—Special trance meetings; spirit messages, materializations Tuesday and Saturday evenings at 8; inspirational talks. Mrs. S., 15th St.

Together with a friend I journeyed one evening to Mrs. S—. No password was needed to enter the sacred shrine, but the presentation of a shining half dollar gained us welcome admittance.

Eighteen or twenty people were anxiously waiting. All but two were women, and from the appearance of the guests they could well have used their 50 cents to better advantage. The gifted medium herself was soon pointed out to us—a plain, rather shrewd-faced frowsy-haired woman, who smiled beamingly in the direction of the money plate.

"You may place something on the table if you desire," we were told. My friend being uninitiated, did not know that it is customary to place some article to recall the spirit you desire. For instance, on the table in the front of the room were flowers, rings, pins and two or three sealed envelopes.

At precisely 8 o'clock the lights were partly lowered. Mrs. S— stood directly berfore the table, and presumably the spirits entered, for gradually her face began to puff and push as though St. Vitus himself had taken possession, and her body wriggled and convulsed like a dancer's in a Coney Island side show. This seemed to make quite an impression on the people. Then she spoke in jerky tones, addressing her eager audience. "The spirit friends are very happy to-night. There are very many around. They all seem anxious to speak. As I lift this article I have a most dizzy feeling," she gurgled mysteriously. "I don't know just what it means, but it is as though death were associated with it. To whom does it belong?"

The System.

A tall woman, heavily built, clad in deep black, raised her hand.

Now I wish you to notice the messages as I am about to write them down—exact repetitions of messages given in actual paid seances. Observe the vagueness of thought. Place yourself in the part of the tall woman, for instance—her mind upset and, even at best, none too intelligent. Mrs. S—— was shrewd.

"Would you know what I meant if I were to mention the word 'patience?'" A blank nod from the tall lady. "I hear the word 'patience.' The dear spirit asks you to be patient and say all will be well. You are blue and despondent, and you feel that trouble is heavy upon you. The spirit says that all is happy in spirit land, and wishes you to be so. You understand what I mean?" During all this the woman nodded her head in affirmation—half surprised that the medium should so closely diagnose her case. And yet when you consider it, everything she said might have applied to any one else present.

Mrs. S—— lifted another article. "To whom does this belong?" An old gentleman of sixty or seventy years of age nodded. Mrs. S—— with great intuition presumed that he wished to speak to his wife. "I see a very beautiful woman. She whispers very lovingly the word 'husband.'"

I watched the old man as she spoke. His face lighted up with a wonderful joy. His old haggard face assumed a look of amazement. "The spirit tells me that you are not happy at times. The spirit says, 'Do not despond, husband. Remember how when we were together I used to urge you on. I am always watching over you. I am with you always, wherever you go.'

He Does It.

I turned to my friend. "Aren't these wonderful deductions? I'm getting sleepy. I think I'll start something." I knew it was customary for visiting mediums who were present to contribute to the evening's program and relieve the presiding spiritualist of her constant strain. My friend urged me not to, but I believed my imagination and vocabulary equal to that of our good friend at the table, so I took a chance.

Shortly afterward I was introduced as "Brother" Farley, of Passaic, New Jersey, and I advanced with well-affected solemnity to the table, went through the preliminary maneuvers of convulsing the body and began to rave. I had previously sized up the audience, judged the character of various members of it, and caught little suggestions that helped me along.

"Who is that spirit standing in the back of the room behind that gentleman in gray? I will go nearer and see what he wants. I am drawn to the lady at my right. The spirit tells me there is something now on your mind that is bothering you." (Any one could have told that from the expression on her face.) "The spirit says you must not allow it to worry you; that it will work itself out, and you must not let others persuade you. Do your own deciding. Do you know to what I refer? Of course you do.

"Who is that tugging at my shoulder? You want to talk to whom? Speak more distinctly, please. To whom? Mary. Is there a Mary here? Ah, Mary." (I saw before me an artistic little woman, with long, slender fingers and great big blue eyes.) "Ah, Mary, the spirit says you are allowing your emotion to run away with you. You are trying to delve into big things. The spirit says it is right for you to try to speak with the spirit world. Soon you may be able to receive messages right in your own home, for you have a peculiar psychic power.

Very Easy.

"I hear music. It is some stringed instrument." I glanced around the room and saw one face light up; and I looked hard at her. Her expression was my clue, and it semed to say: "You are right—you have struck the right one." "There is music all about you. Do you know what I mean? I need not explain further. The spirit says continue what you are doing and you will accomplish the result. There is a gentleman interested in you, but you may not suspect it. Stay away from him." Her face flushed. She was interested. What woman wouldn't be, under these circumstances?

And so I went on, quoting the spirits in my own knowledge of human nature—reading faces, making almost certain guesses, using psychology, and making my statements as general as possible.

Since that evening I have acted a "trance" many times. Attending as many different seances, conducted by as many different mediums as time would allow, I make this general deduction: that the medium-in-trance is wide awake and not any too good an actress. That she talks no more with spirits than you do. That she is engaged in the business of gathering money. That her so-called messages are the invention of her imagination. Oftentimes the medium has a following of simple minded victims.

Here is part of a letter I received from a young woman in Los Angeles: "Shortly after mother's death father met a medium whom he has married, and who has him completely in her net. He is old, illiterate and credulous. I wonder if a woman such as I am can do anything to save my father from this arch fiend?"

Carrying His Fuel.

Two Irishmen were crossing the ocean on the way to America. On the voyage Pat died. Preparations were made for the burial at sea, but the lead weights customarily used in such cases were lost, and chunks of coal were substituted. Everything was finally ready for the last rites, and long and earnestly did Michael look at his friend. Finally he blurted out, sorrowfully:

"Well, Pat, I always knew ye were goin' there, but I'm hanged if I thought they'd make ye carry yer own coal."

You Can Have a Wealth Of Beautiful Hair.



Nothing equals an aureole of beautiful hair as a frame for a pretty face. Without a background of nice hair a really pretty face frequently becomes plain and, with it, unattractive features assume life and beauty.

Every woman can increase her natural charm by using Newbro's Herpicide. Herpicide makes hair beautiful. The dandruff germ saps the vitality of the hair. Herpicide applied intelligently and regularly checks this destruction of hair life and prevents the hair from falling out, giving it a snap and luster, a soft, silky fluffiness which can be acquired in no other way.

Newbro's Herpicide in 50c and $1 sizes is sold by all dealers, who guarantee it to do all that is claimed. If you are not satisfied your money will be refunded.

Send 10c in postage for sample and book about the hair to The Herpicide Company, Dept. R, Detroit, Mich.

Applications may be obtained at the best barber shops and hair dressing parlors.

Jacobs' Pharmacy, Special Agents.



WASHINGTON SEMINARY

1374 PEACHTREE ROAD - - - - ATLANTA

THE SOUTH'S MOST BEAUTIFUL SCHOOL

DISTINCTIVE FEATURES.

1. Boarding Department limited. $100,000.00 in Grounds and Buildings.
2. New School Building, modern in equipment, with provision for open-air class rooms.
3. Courses in Domestic Science and Physical Training a part of regular curriculum.
4. Departments: Kindergarten, Primary, Academic, College Preparatory, Music, Art, Expression.

Thirty-sixth Session begins SEPTEMBER 11th, 1913.

Write for illustrated catalogue.—B. L. D. and EMMA B. SCOTT, Principals.

Have You Sore Gums or Loose Teeth?

A prominent dentist, after years of experience, has found a home remedy that will cure Riggs' diseases, bleeding, inflamed and spongy gums, and tighten loose teeth by rinsing the mouth.

Probably you have not enjoyed eating for some time. Get a bottle of SYPSPRING-ANT and that dreadful ease of the gums and teeth will be cured; therefore, aiding digestion. 50c bottle at all druggists, or parcel post, 55c in stamps. DeLamar-Lawrence Drug Company, wholesale distributors.



A TYPEWRITER COSTS OVER $3000.00

AS a business man you know that the price you pay for a typewriter is a negligible sum, compared with what it really costs.

If you pay your operator fifty dollars per month and she runs the machine five years, the operating cost is $3,000.00. This, plus what you paid for the machine, represents your investment.

The vital question is, "What do I get for that $3,000.00?"

On the

L. C. Smith & Bros. Typewriter

you get ten to twenty per cent more work than on any other typewriter made.

The original cost of the machine, therefore, fades into nothingness.

We can prove that our typewriter will do more and better work and do it longer than any other typewriter.

Our branch office in Atlanta is always at your service and we will demonstrate our machine in your office, without cost or obligation to you.

Our free employment department furnishes office help without expense to either party.

L. C. SMITH & BROS. TYPEWRITER CO.
Home Office and Factory at Syracuse, N. Y.
121 N. Pryor Street, ATLANTA, GA.
Phone Ivy 1949

THE GEORGIAN'S MAGAZINE PAGE

Their Married Life

By MABEL HERBERT URNER.

"WELL, what do you want to do?" asked Warren, when he had settled their luggage on the racks and under the seats of their compartment. "We've got to kill an hour and a half somehow. Want to wait here? I'm going to have a look about the place."

In spite of her weariness, Helen rose with an eager, "Oh, I'll go with you." She had heard of Cherbourg as a quaint old French town, and since they must wait here it would be interesting to wander about.

"Better leave your coat," advised Warren. "It's getting pretty hot. Guess everything'll be safe here."

They left the train and walked down to the end of the platform. Helen bowed to several of the passengers with whom they had crossed and who were now strolling impatiently about, indignant that this special steamer train to Paris should not start for over an hour.

"Here, this looks promising," and Warren turned up the narrowest and dingiest of the irregular streets which led from the station.

As it was not yet seven, the streets still wore the quiet, deserted air of early morning. Here and there a slatternly woman was opening up a small shop or sweeping out the doorway. The houses were low and rambling, their stone walls crumbling with age.

It was all very picturesque, but it was also all very dirty. There were piles of garbage in the narrow streets and on each side ran a gutter of filthy water.

Most Insanitary.

"Oh, look, dear, how AWFUL!" as an old woman shuffled out of one of the stone doorways and emptied a pail of slop into the gutter. Don't they have sewerage? Wouldn't you think this would breed disease?"

"They seem to thrive on it," shrugged Warren. "At least they don't die young," glancing up a dark alley where an old woman, who looked like a witch in a fairy book, was sweeping the cobblestones.

As they turned another corner there came jogging along a curious old cart drawn by a shaggy donkey with a tinkling bell. Beside it plodded an old man with a shovel, scooping up the piles of garbage.

"Guess we're getting around too early," commented Warren. "May look better when they get the streets shoveled out. Look at this," pausing before a low fly-specked window, in which were displayed some greasy sausages, three stale looking pies and some wilted greens. "You didn't eat much breakfast on the boat, now here's your chance."

"But, dear, I thought the French were clean?"

"Guess some of them are; but I should say we've struck the slums. Let's try it up this way."

A Better Street.

"Suppose we can't find our way back to the train?" demurred Helen.

"Now, you leave that to me. Ah, this is better," as they turned into another narrow and irregular but more prosperous street. More people were astir and more shops were open. Workmen in shabby black velvet blouses and women with shawls over their heads were walking in the middle of the street, for the uneven sidewalks ere too narrow.

"Oh, did you ever see such loaves?" Helen paused before a bread shop, where loaves fully five feet long lay in the window.

But Warren was engrossed with the window of an adjoining shop, in which were piled great round molds of cheese. They looked soiled and greasy, and the dark interior of the shop was none too clean.

"Well, you needn't sniff," protested Warren. "That's probably the very cheese you get in New York and pay a stiff price for, too. It's places like this that all our 'imported' cheese comes from."

They wandered on through winding, tortuous streets. Helen had lost all idea of direction and would have been hopelessly lost, but Warren's sense of locality rarely failed him, and he found the way back to the station through a much more picturesque district.

When the train finally started, Warren opened up his suitcase, took out some cigars and said he was going in to sit with Hawley, one of the men with whom he had spent much time on the steamer.

Hardly had he gone when the guard came through for their tickets. He could not speak English, but Helen finally made him understand that a gentleman in one of the other compartments had hers.

They were now passing through a beautiful country of quaint thatched-roof cottages, with now and then a glimpse of a distant village and cathedral spires.

But by this time Helen was too tired and warm and uncomfortable to care for scenery. The shade by her window would not stay down, and the sun beat in unmercifully.

It was stil only a little after 8. Surely this morning was endless! It seemed hours since they had got up at 4:30 and left the boat on the tender. Helen's heart sank at the thought of the six more long hours to Paris.

Suit Too Warm.

Her traveling suit was much too warm for this intense and unexpected heat; her stiff linen collar was chafing her neck; her shoes hurt her, and she could have cried with sheer discomfort.

Resolutely she took from her handbag the guide book to Paris. Unfolding a map of the heart of the city she tried to fix the principal streets in her mind. Then she turned to read up about the hotels.

Warren was determined to try an address some one had given him on the steamer—a real French place, not known to Americans, and where one could get the real French atmosphere, unspoiled by tourists. But Helen thought they would fare better where English was spoken and where they could have some of their accustomed conveniences.

She marked several of the hotels which the guide book particularly recommended as having private baths and all modern improvements.

"Hawley's gone to sleep," announced Warren in a tone of disgust, as he now came in and flung himself down beside Helen. "It's too infernally hot to sleep. I told you we'd get it hot in Paris. Wish they'd hurry up with that breakfast—or 'dejeuner,' as they call it," glancing at his watch. "They've got a dinky little dining car back there, but it won't be open until 10:30. Got anything to read? Bring any of those magazines we had on the steamer?

Warren settled himself with a magazine, which Helen got out for him, but in spite of the heat he was soon dozing. Helen leaned back and closed her eyes, but tired as she was she could not sleep. Every few moments she glanced at her watch. Surely time never passed so slowly!

At last the guard came through shouting something in French. Warren woke up, looked at his watch and said it must be "dejeuner."

They made their way back to the dining car, but it was already crowded, and they had to sit at a table with two others. The car was small and stuffy, the shades were down—possibly to shut out the glaring sun—and the electric lights were lit.

Like An Asylum.

A wine card was on each table, but there was no other menu. The same meal was served to every one. Perspiring French waiters dashed back and forth and from great dishes spooned out the food on each plate.

Helen had once seen a meal served in a charity asylum where the inmates had their food dished out to them in just this way.

"Dear, I CAN'T eat when they shovel things at me like this," she protested indignantly as one of the waiters flung on her plate a spoonful of boiled fish and another of mashed potatoes.

"Guess you'll have to take it as you get it here," muttered Warren, whose realization that he could not talk French had subdued his usual domineering attitude toward waiters.

Here a waiter passed along with a great basket of bread on his arm, slamming down a piece by each plate.

Helen pushed back her plate in furious resentment. For once she wanted Warren to put up a protest—a strong one. He was always roaring at waiters at the slightest cause, but now he was calmly eating his lunch, ignoring the insolence of the service.

"What's the use of putting up a kick?" he shrugged. "They've got the best of us and they know it. We can't walk out to another place, so we'll have to put up with this or go without till we get to Paris."

"No, I don't want anything else!" exclaimed Helen crossly, waving back the man who took off her top plate and began to dish out roast beef on the one underneath. But he chattered something in French and shoveled out her portion unheeding.

For Helen that luncheon was a most unhappy one, and she was glad to get back to the compartment.

A Fearful Prospect.

"Dear," picking up the guide book and glancing over the hotels she had marked, "let's go to an American hotel. It would be fearful to spend two weeks at a place where we could not ask for what we want, and where we'd have things flung at us as they were to-day."

"Well, we'll see when we get there," conceded Warren, whose ardor for French atmosphere had been somewhat dampened by that luncheon.

Again Helen leaned back with closed eyes, resigning herself to the heat and discomfort for another three hours.

Just then physical comfort seemed more alluring than anything else. She had visions of driving from the station to some well-appointed hotel, where they could have a private bath, and where she would slip out of these hot, dusty clothes and have a cold shower in a white tiled bathroom, and then lie down in a cool awning-shaded room, with a clinking pitcher of ice water beside her.

But they were going to Paris—and Helen had a disquieting premonition that this vision might not be realized.

Advice to the Lovelorn

By BEATRICE FAIRFAX.

DON'T SPEAK AT ALL.

DEAR MISS FAIRFAX:

I am deeply in love with a young man five years my senior. I am sixteen. I have danced with him and he has also put my skates on for me, and was very friendly at both times. When we meet he never speaks. Is it my place to speak first or his? GETTY.

You are so young and your acquaintance is so slight, I beg of you that you don't speak, first or last. Furthermore, don't fancy yourself in love with him, or with any other man. You are too young to burden your little heart with such a sentiment.

THERE IS A WORSE FATE.

DEAR MISS FAIRFAX:

I am seventeen and greatly in love with a man one year my senior. He seems to be paying too much attention to other girls and at times I tell him, but he denies it. It would break my heart to lose him. ALICE.

If he is fickle, he is also insincere, weak and vain. You may think it would break your heart to lose him. Believe me, my dear, it will break your heart more surely if you win such a man. You are only seventeen. Don't waste precious time on a man so little deserving.

NEVER "MOTHER-IN-LAW."

DEAR MISS FAIRFAX:

Kindly inform me how my friend, who at present is my cousin, should call my mother after our marriage. Now she calls her "Aunt." Would it be proper for her to call her "Aunt" after the marriage or "Mother-in-law?" A. R.

"Mother-in-law" as a title savors of disrespect. She should properly call her "Mother." If she can not bring herself to giving that mark of love to any but her own mother, "Aunt" will do.

Pa's Perfume.

A lady residing in New York has a small daughter. One morning this lady felt rather chilly after taking a cold bath, and, fearing a cold, took a tablespoonful of whisky. The small daughter, running in shortly afterward, asked to have her hair ribbon tied. The lady reached over and tied the ribbon. The small daughter turned around sharply and said:

"Why, mother, you've been using father's perfume."

What Daniel Said.

An American, called upon to return thanks for the distinguished strangers at a public dinner, said:

"This is quite unexpected; in fact, when I came into this room I felt much like Daniel in the lions' den. When Daniel got into that place and looked around, he thought to himself, 'Whoever's got to do the after-dinner speaking, it won't be me!'"

She Was Prepared.

"More tough luck," whispered his wife.

"Well, what now?" he muttered.

"You know Miss Green never sings without her music."

"Yes."

"Well, she's brought her music."

A Mist of Blue and Green

An Exquisite Evening Gown, Showing the Oriental Influence on European Costume



THIS particularly graceful model, in which the influence of the Persian costume is distinctly noticeable, shows us a study of blue tulle, veiled with an overskirt of green paillete chiffon richly embroidered in gold and pearls. The belt is made of velvet and embroidered silk, and is placed rather high on the filmy lace bodice. The Oriental note is achieved by the brocade overcoat and the motif of plumes and pearls worn in the hair. In the border we show the latest type of coiffure.

Little Bobbie's Pa

By WILLIAM F. KIRK.

PA brought hoam a funny looking yung man with him last nite. He was kind of yung & innocent looking, & he looked as if he had been crying. His eyes was red & every onst in a while he wud skowl & loot feerce.

Wife, sed Pa, this is Mister James Murray. I never met him till this afternoon. He is a distant relashun of mine, & he has a letter of introduckshun to me from a other distant relashun, Mister Murray, sed Pa, maik yureself at hoam. This is my castle, this flat, sed Pa, & you must feel the saim here as you do in yure own hoam.

He is a sinnick, sed Pa. He toald me all about it cumming up hoam in the subway. It seems that he loved a yung girl & thought the whole wurld of her, Pa sed. Him & her was about to be wed, but she got her signs crossed sumhow, & ran away the nite beefoar the wedding with a leeding man for a medicine show. I hoap that time will heal his greef, sed Pa. I know wen I was yung I was always wanting to git rid of my gurls after awhile. I wud go with them for awhile, Pa sed, & then I wud talk them to a show that had a handsum leeding man, & if they dident run away with him thay always looked at his picter & then at mine, & threw me oaver.

Ma Didn't Like Him.

But Julia, sed Mister Murray, Julia was my all, my ocean, my sky, my stars, my moon, my sun.

I cud see that Ma dident like him vary good. She looked at him the way she does at moast of the frends Pa brings hoam. It is awful hard for Ma to be polite to sum of Pa's frends.

I guess you doant like me, sed yung Mister Murray. I doant think moast wimmen like a sinnick. A sinnick knows too much of a woman's trecherous nature. Like the great Shopenhour, he knows the danger that lies beyond the light in wimmen's eyes.

You arent a sinnick, sed Ma. Your are just a conceeted yung calf that thought he was a winner with sum gurl who thought otherwise. After you grow oalder, Ma sed, & have been thrown down hard by a dozen more yung ladies you will beegin to reelize that wimmen is better & wiser than men. I doant cair what Shopenhour or any other old Dutch filosofer thinks. Thay used to set around & drink beer till it was too late to go hoam, sed Ma, & wen thay got a swift call next day from thare wives they sed all wimmen was cranks. I am glad my husband brought you hoam, sed Ma, because now, rite in front of him, I am going to show you that he isent a sinnick even if you think you are one. Dear, Ma sed to Pa, arent wimmen better & sweeter every way than men?

Yes, deerest, sed Pa. Pa is a sinnick, tho, but he tells me moar than he tells Ma.

When She Plans to Wed

By DOROTHY DIX.

THERE is no doubt that life grows more and more complex, especially for women, and the more doors of opportunity that stand ajar for them the more difficult it is to choose the particular one behind which they will find happiness.

Take the marriage problem, for instance. Heretofore that has simply been Hobson's choice with a girl, and the only trouble she had was in deciding which one of her suitors she would take.

Now, however, it isn't so much a question of the rival attractions of two men as it is of the man and his job, and when you see a pretty maiden plucking at the petals of a daisy she is not saying with the poetical heroine, "he loves me, he loves me not," but she is asking the fates whether she shall give up a good situation for a problematical husband.

Laugh not at her. Hers is a very real dilemma that a man is spared. Marriage does not cut him off from the work he loves, the profession he has fitted himself for, the success he is beginning to attain, the money he is earning. He just adds a wife and the comforts of a home to all the other good things he has. A wife is plus with him.

But a husband is minus everything except affection to the business and professional woman. When she marries it's a case of all for love, and the balance of the things she cares for lost. She has to give up her business or profession, or else carry it on in the half-hearted style that means failure. She has to sacrifice her independence, her ambition, her joy in the work that she has prepared herself for, and that was the breath of her life to do.

Give Up Work.

More than that, she has to give up the line of work that she prefers, and do the sort of work that she probably doesn't like, for which she has no natural aptitude, and in which she is totally unskilled.

Of course it's the custom to ignore these plain and simple facts, and to rhapsodize over the joy of having your own little home. But the expert and highly paid stenographer or teacher, who exchanges a nice desk in office or school room, and a fat pay envelope for the drudgery of a kitchen, and the soul-harrowing experience of trying to get along on less than half of the money she has been accustomed to live on, may be pardoned if she casts a few regretful glances at her past estate.

Nor is it to be wondered at that the working girl debates within herself whether she shall exchange a perfectly good job for the doubtful happiness of matrimony. She visits around among the young married women who were her associates in store or office, and she notes that this one is shabby; that that one's hands are sodden with the water of the washtub, and scarred with burns from the gas range; that another has to wheedle every cent she has out of her lightwad husband, and sun another has grown nervous and peevish, and is a fretful mother of fretful babes. And it doesn't seem to little Miss Bookkeeper, or little Miss Cashier that there is any particular allurement in the fate of these ladies to make anyone else yearn to follow in their footsteps.

Also there is the other side of the picture. Every normal woman wants a husband, and home, and children of her own, and the only way she can secure them is by marrying, and making the sacrifices that marriage demands. That is the price she has to pay, and it is for her to decide whether she is willing to give it.

A New Man.

Of course, in time this problem will settle itself. In the process of evolution there will be developed a new man to be the fitting mate of the new woman, and he will look on all these domestic questions with wiser eyes than the man of the present day.

He will see that it is just as unfair to ask a woman to give up the work she has prepared herself to do, and to become financially dependent on him, as it would for her to demand that he should change his profession because he married her, and become dependent on her.

Why should the man, for instance, who marries an actress insist upon her leaving the stage? Or why should the man who marries a business woman expect her to become a housekeeper when she may have financial ability of the first order, and be the poorest cook that ever made a pan of adamantine biscuits?

The rich man who can supply the financial equivalent of his wife's earnings has some sort of justification in requiring her to decide between a marriage ring and her job, but certainly the poor man has none. As long as his wife must work to help him it is no more than right that she should be permitted to do the work that is easiest and most agreeable to her.

But men don't look at the subject this way. The average man's vanity requires the sacrifice of his wife's public career. He wants her to work for him as hard as she can, but he wants it done behind closed doors where nobody can see it, so that he will have an opportunity to pose around and talk about "supporting her."

Therefore the working girl who marries does have to choose between her job and her husband. One of these, a young woman who has built up by herself a profitable business that will make her independently rich in a few years, asks me if she should give it up to get married. It is a question she must answer for herself. Some men are worth more than all the money in the world, but your own pocketbook is more comfort, more stay, and a better prop than the great majority of husbands.

Hold on to the one in which you've got the most confidence.

Famous Books Despised by Their Authors

THE first edition of Browning's "Pauline" was sold at auction for $6,000, yet not only did Browning receive nothing for it originally, but he would have withdrawn it from print if it had been possible. Yet so highly did Rossetti think of this despised masterpiece that, not being able to find a copy elsewhere he went to the British Museum library and spent several laborious days copying it word for word!

Mrs. Browning was so careless as to the fate of her works that it is a wonder that any of them have survived. Indeed, if it had not been for a doting father before marriage and a devoted husband after marriage, it is possible that the published works of the greatest English woman poet would have been nil.

In a Cupboard.

Even Tennyson was careless with regard to his manuscripts and seemed to despise them. Some weeks after leaving his lodgings at Mornington Place, Hampstead, he wrote from Barchurch to Coventry Patmore, the author of "The Angel in the House," asking him casually to go along some time to his late lodgings and see if he could find his "book of Elegies—a long, butcher, ledger-like book," as he described it. Patmore went, and the landlady gave him permission to search the poet's old room. There, in a cupboard in which Tennyson had kept his tea and butter, Patmore found the book, full of verses. It was the unpublished manuscript of "In Memoriam," Tennyson's masterpiece.

Edward Fitzgerald was utterly careless of his fame. He lived to be an old man, yet not one in a million of his fellow countrymen regarded him as a poet, even if they had heard his name mentioned as an old chum of Alfred Tennyson. Yet he wrote "The Rubaiyat of Omar Khayyam" long years before his death. He kept it "chucking about," apparently not thinking it worth publishing, and when he did print a few copies nobody took any notice of it. To-day "Omar" is one of the most famous poems in the world.

Scott was apt to despise his work. He threw the original draft of "The Lady of the Last Minstrel" into the fire, and was only persuaded to rewrite it by two friends to whom he had read it; and "Waverley"—or the first half of it, rather—lay in a barrel for nine years before it was exhumed and finished!

If John Keble had his way it is possible that his famous "Christian Year" might never have been published. He was extremely averse to it, and only yielded to the importunities of his friends and the pleadings of his father. Even so, he refused to have his name on the title page. In 45 years it went through 158 editions, and since it went out of copyright they have ceased to be counted.

Not That Kind.

"Oh, Mr. Wadleigh," said Tommy, "won't you come out in the yard and play ball with us boys?"

"I'm afraid not, Tommy. You see, I never had a ball in my hands. You'd only make fun of me."

"Aw, stop your joking, Mr. Wadleigh. I heard mamma telling sister you were the best catch in the city."

What Father Did.

Boy Mendicant—Yus, kind lidy, there's sevin ov us at 'ome, ori starvin'. Muvver takes in washin', she do, but she's took hill. Farver, 'e wos too kind-'earted, 'e wos. 'E sed 'e wouldn't see us starve, so 'e run away and left us."

He Was Willing.

"I see by the newspapers," remarked Reeder, "that the farmers in Canada are sending out appeals for wives.

"Is that so" ejaculated Hennypeck, in an eager whisper. "They can have mine."

Good French.

"Well, Johnny, my dear, how are you getting on with your French?"

"Oh, very well, uncle. We translate quite nice sensible sentences now, such as 'My uncle never allows my birthday to pass without giving me a present,' or 'It is certain that my uncle will give me something quite splendid this time.'"

Why He Kicked.

"Look here," said the landlord, "why don't you pay your rent?"

"I give it up," replied Slowpay.

"But you don't," insisted the landlord; "that's what I'm kicking about."

Defined.

"And what is a wordless play?" asked the gushing young debutante.

"An unspeakable production," wearily replied the eminent critic.

Why Tommy Cried.

Tommy had always had to wear his father's old clothes, yet no one knew just how badly he felt till one day he was found all alone in the summer house.

Between broken sobs it all came out. "Pa's gone and shaved off clean, and now I know I'll have to wear his old red whiskers."

Items of Interest

A new lightship, with a 40,000 candle-power light (the largest in the world) and an improved foghorn device, has been placed at Mersey Bar.

Tomtits are passionately fond of suet. A lump hung in a tree will soon be found by them and devoured.

Italians wear as a mascot a piece of pink coral, this being supposed to ward off the evil eye.

Rice forms the principal article of food of about one-third of the human race.

The hair grows considerably faster during the summer than in winter.

The average watch is composed of 175 different pieces.

There are 20,000 different kinds of butterflies.

It is one thing to make soda crackers that are *occasionally* good.

It is quite another thing to make them so that they are always better than all other soda crackers, *always of unvarying goodness.*

The name "Uneeda"—stamped on every biscuit—means that if a million packages of Uneeda Biscuit were placed before you, you could choose any one of them, confident that every soda cracker in that package would be as good as the best Uneeda Biscuit ever baked. Five cents.

NATIONAL BISCUIT COMPANY

Air-Float Talcum Powder

The smoothest, finest talcum powder made. "Borated." Two tints—white and flesh. Delightfully perfumed.

MADE BY Talcum Puff Company Millers and Manufacturers, Bush Terminal Building BROOKLYN, NEW YORK GUARANTEED PURE.

10¢ a box

TATE SPRING

UNDER NEW MANAGEMENT



A high, cool, healthful resort, in the heart of the Cumberland Mountains of East Tennessee, an unexcelled climate.

Modern hotel — one thousand acre park and grounds—eighteen hole golf course—saddle horses—fine five-piece orchestra for concerts and dancing and that most famous of all American Mineral Waters,

TATE SPRING NATURAL MINERAL WATER

always a help, nearly always a cure in indigestion, nervousness and all ailments attributable to improper functions of the bowels, liver and kidneys.

Rev. Dr. E. E. Hoss, Bishop Methodist Church, Nashville, Tenn., says: "It gives me the greatest pleasure to say that I regard Tate Spring water as the best remedy for all disorders of the stomach, bowels, liver and kidneys of which I have knowledge."

Enjoy the healthful water at the spring or have it shipped to your home. For sale by all druggists, in sterilized bottles, filled and sealed at the spring.

Send postal today for illustrated booklet, giving rates, location and description of this ideal place for the summer outing. Address

TATE SPRING HOTEL CO.

S. B. ALLEN, MANAGING DIRECTOR,

TATE SPRING, TENN.

ATLANTA MINERAL WATER CO., LOCAL DISTRIBUTORS.



GEORGIA MILITARY ACADEMY

THE SOUTHS MOST SPLENDIDLY EQUIPPED PREP SCHOOL

College Park, Eight Miles From Atlanta, Georgia

Fills every hour of a boy's life with wholesome mental development, body building, moral and social training, and preparation for a man's part in the world's work. A thoroughly disciplined, modernly appointed, attractive school for boys and young men—a gentleman's school, limited to about 125 boarding pupils, so grouped, as to give every teacher about 12 Cadets for tutoring and oversight at night. Delightful home life—a big happy family of successful, cultured teachers and pupils. Every sanitary convenience. Electric lights, steam heat, artesian water. Elevation nearly 1,200 feet, no malaria, perfect health.

Best Table Fare and prettiest School Campus in the South

Three regular Courses—Classical, Engineering, Commercial.

Member Southern Association of Colleges and Preparatory Schools.

Active U. S. Officer in Charge of Military Department.

Classed A by U. S. War Department.

Parents urged to visit and compare the School with the best in America. COL. J. C. WOODWARD, A.M., Pres.

THE EA-TONE LIVER LAXATIVE

That tones the liver, the best liver and stomach remedy known. It acts like magic on the whole system—as good for children as grown persons. Try one bottle and be convinced. No griping or bad after effects.

Sold by all merchants and druggists. A large bottle for 25c. Don't take any substitute, but insist on the EA-TONE. Thousands of testimonials sent us unsolicited. On the market over a year. If you can not get it at your store send 25c to the main office, No. 7 Hill Street, Atlanta, Ga. It will be forwarded to you promptly. Manufactured and guaranteed by G. G. Crouch.

KODAKS Premos Hawkeye Eastmans

First Class Finishing and Enlarging. A complete stock films, plates, papers, chemicals, etc. Special Mail Order Department for out-of-town customers.

Send for Catalogue and Price List.

A. K. HAWKES CO. Kodak Department 14 Whitehall St. ATLANTA, GA.

ATHENS COLLEGE, ATHENS, ALABAMA.

Governed by Women, for Girls and Women.

Recognized by General Board of Education as an A-Grade College on 14 entrance unit basis. In the foothills of North Alabama, between 800 and 1,000 feet above sea level. Pure freestone water. On main line of L. & N. Railroad. Academy A Grade attached. Twenty-eight in Faculty. Beautiful new School of Music, Art, Oratory, Domestic Science, Resident Graduate Nurse. Health certificate required of all students. Rates moderate—not cheap, but thorough. Apply now. Seventy-first session begins September 17.

MARY NORMAN MOORE, President.

References—Our patrons and the people of the State of Alabama.

FIGHTING TEAM NEEDED TO WIN DIXIE PENNANT

"Pep," "Gab" and Determination Pull Teams Through—Crackers Criticised for Lack of 'Noise.'

By Percy H. Whiting.

AW well, if you all insist, we'll just have to tell you what's the matter with the Crackers:

They lack "pep" and "fight."

No, we didn't work this out for ourselves, either. A former baseball writer dug up the idea and passed it over.

Said he: "I was in New York the other day and I went out to see the poor old Yankees play. I was surprised. They haven't a thing but gab and pep. But they are winning games on that alone.

"You know how quiet Ed Sweeney used to be—wouldn't open his face except to chew gum. Well, he's yelling and fighting like a terrier now. Russ Ford has become positively noisy and actually gets out on the coaching line and FIGHTS for the team. And Birdie Cree—well, he used to be the quietest ball player in the world. And now he's scrapping and yelping like a pup. The day I was there he came rushing in from left field to protest a strike decision. Any time an outfielder does that he is trying hard to get his team to win.

"What the Crackers need is just such a spirit as that. They need more fight, more pep, more gab. Fighting teams win pennants.

* * *

BY a "fighting team" is not meant a team of umpire-baiters, rowdies and rough necks, but a team that contests every point—an aggressive, noisy, two-fisted club that never knows it is beaten.

Look at the Crackers' two pennant winning teams. They were fighters from the clang of the gong.

In 1909, they had a great collection of scrapping players—Otto Jordan, Sid Smith, Hugh McMurray, Harry Johns, Red Fisher and Tommy Atkins. They weren't rowdies, but they were scrappers. Anytime a game got by them there had been a fight for it. They had pep, noise, fight—and they won a pennant.

Going back to the other pennant winner. It also had Jordan and Sid Smith, those champion scrappers, along with Castleton, Spade, Castro and Dyer. There was a team with life and "pep." They didn't kick themselves out of games, but they fought every inch of the way with their opponents, the umpires and the fates. They were scrappers.

* * *

THE best teams of baseball history had the pep and gab and fight in them. Look at the world's champion White Sox of 1906. All they had was pep and a line of talk. Look at McGraw's teams. They may be unnecessarily rowdyish, but anyhow, they fight for everything every step of the way. They never quit, they never stop making a racket, they are always trying. And these tactics make champions out of bum ball clubs. If ever a lemon club won a pennant it was last year when the Giants copped. Pep and speed, along with plenty of gab, pulled them through.

* * *

THE Crackers might make more noise without doing any harm. Of course it isn't a talkative team naturally. But it might develop a little artificial "gab." That stuff helps. I don't know why, but it does. A talkative team is always better than a quiet one. Anybody can talk and make a noise. That's easy enough. "Pep" is something that can be developed also.

If a little more pep and noise is what the Crackers need, by all means let's have it.

It's a shame to see a potential pennant winner hugging the .500 mark. That's a poor place for any team to be.

GEORGIAN SPORTS COVERED by EXPERTS

Us Boys

Registered United States Patent Office

Skinny's Mind Isn't on Baseball

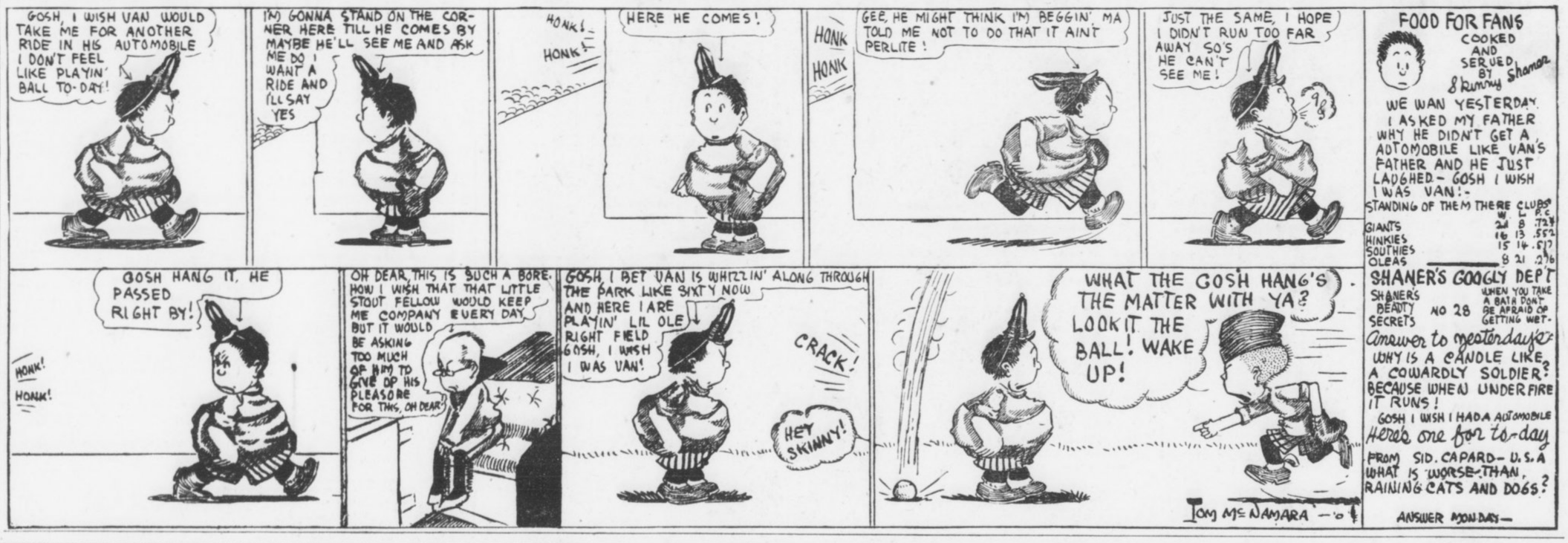

Krazy Kat

It's Not Hard to Guess What Ignatz Said



TO BREAK NECK OR RECORD IS AIM OF M'NEIL

THE record or his neck! Those are the things that Jock McNeil is prepared to break on Friday night at the Atlanta Motordrome as the first professional feature of the Fourth of July card. Jock rather prefers to fracture the former, but he says it will be one or the other sure.

Jock was immoderately irritated last Saturday night when, after he lent Morty Graves his machine, the Los Angeles chap went tearing around the track in 38 4-5, breaking the Atlanta record and getting within two-fifths of a second of the world's record for a four-lap track. This, in a way, rather showed Jock up as a rider. Because, riding the same machine, he had not let out anything like that clip.

Jock Bets on Himself.

Thereupon Jock put down some wagers of very respectable proportions that he could break the track record, and in addition was offered a bonus of $100 if he beat Lee Humison's marvelous mark of a mile in 36 seconds—or 100 miles an hour. Jock says and firmly believes that he can get below Humison's mark, even though it was made on a mile track, while the local Motordrome is only a quarter-mile proposition. If he does it will be the most wonderful performance in the annals of speed producing.

The chance a man runs of breaking his neck in such an attempt positively can not be overestimated. For one thing, at that speed the lights, the track, the crowds all mingle in one confused blurr. You can't see where you are going. You have to keep the center of the track by instinct. For another thing, the slightest little wabble, which would not create a flicker at ordinary speed, becomes a dangerous swerve at 100 miles an hour. A more terrible danger still is that from tires.

A Blow-out Means a Wreck.

Going at super-express train speed on a sharply banked track puts a terrific strain on tires and subjects them to awful friction. If one of McNeil's J. A. P. blows, at that speed, it would mean that a fine little Scotch rider would be smeared all over the face of the Motordrome.

McNeil's exhibition mile against time will be the real opening of Friday night's program. Before it is run there will be some novice races, which will start at 8:10. The real program will be on at 8:30.

The features Friday will be the Bobby Walthour sweepstakes and the Motordrome purse. Owing to the fact that five or six new machines are on their way to the track, there will be an entire change in the speed possibilities of the various entrants. At least four of the new machines are believed to be faster than anything now at the track, so the contests Friday will be grand scrambles.

SMITH, POP-BOY PITCHER, SOLD TO LOCAL CLUB

CLARENCE SMITH, known to fans as "Pop-Boy" Smith, has been bought from the White Sox by the Cracker club. The papers have not changed hands, but terms have been accepted and Smith will join the Cracker club toward the end of this week.

Last year with Birmingham, Smith won eighteen and lost eight games. Only six pitchers in the league who took part in 20 games or more topped him. At the end of the season he was sold to the White Sox for a good sum. He has been carried with the team since then. He did not look quite good enough to make the team, but he showed such promise that Manager Callahan was reluctant to let him go.

Smith is practically a kid. His history is well known. He was born in Birmingham, and, being crazy about baseball, he broke into it by the "pop" route. For several years he sold "pop" at the Birmingham park, and worked around the field when they would let him. Finally he went to Molesworth and said he wanted to be a pitcher. Just to humor him Molesworth worked him out for a few minutes. To Carlton's surprise the boy had a lot of stuff. So "Moley" sent him to the Southeastern. With the Anniston team, under the direction of "Red" Fisher he proved himself a star and his work was so promising that Molesworth signed him for the Baron club. He made good in the Southern last year and did much to give the Barons their pennant.

Smith is a long, stringy kid. He has a lot of curve and a good, fast ball. Bill Smith believes he is destined to be a big league wonder in time.

BALL MAGNATES MAY MAKE WAR ON FEDERAL LEAGUE

CHICAGO, July 2.—A meeting of baseball magnates is to take place here within the next two days, it is reported, to combat the encroachments of the Federal League. President Johnson of the American League and President Chivington of the American Association are expected to confer here Wednesday or Thursday with several owners of Association clubs.

HYLAND-KATZ DRAW.

NEW YORK, July 2.—Fighting Joe Hyland and Young Katz, local welterweights, battled to a ten-round draw here last night.

ATLANTANS STILL WIN IN AUGUSTA TOURNEY

AUGUSTA, GA., July 2.—Rapid progress was made during the second day of the South Atlantic tennis tournament. The semi-finals in the men's singles were reached and they are being played to-day.

The most surprising match of the day was the defeat of S. W. Waring by H. B. Garrett, 6-2, 6-1. It was thought that Waring would make a much better showing.

Men's Singles.

The following are the scores in the men's singles:

Carter defeated Hall, 6-3, 6-0; E. S. Waring defeated Ridgeley, 6-3, 4-6, 6-2; Orr defeated Hester, 6-1, 6-0; Garrett defeated S. W. Waring, 6-2, 6-1; Ramspeck defeated Phinizy, 6-4, 6-3; Gary defeated M. Kennedy, 6-2, 4-6, 6-1.

Men's Doubles.

In men's doubles the following matches were played:

Capers and Mikell defeated Denham and McGowan, 3-6, 6-4, 6-4; White and Bredenburg defeated Ferris and Teague by default; Gary and Sims dfeated Bindewalk brothers, 6-1, 6-4; Hester and Wall defeated Fletcher and Stulb, 6-0, 6-4; Carter and Griffis defeated Bredenburg and Gercke, 6-3, match called on account of darkness.

Ladies' Singles.

The ladies' singles were begun Tuesday and played up to the semi-finals. Mrs. Robert Johnson defeated Miss Kealhofer, 6-1, 6-1; Miss Ellen Thomas defeated Miss Garrett by default; Miss Margaret Johnson defeated Miss Eloise Brown by default; Miss Cumming defeated Mrs. Verdery by default; Miss Emily Thomas defeated Miss Harper, 6-4, 5-7, 6-4; Mrs. Milam defeated Miss Callaway, 4-6, 7-5, 6-0; Miss Perry defeated Miss Emily Thomas, 6-3, 6-1; Mrs. Robert Johnson defeated Miss Ellen Thomas by default; Miss Cumming defeated Miss Margaret Johnson by default.

In the semi-finals Mrs. Robert Johnson defeated Miss Cumming, 6-0, 6-1.

The following matches were played Tuesday morning: Hall defeated T. Cumming, 6-0, 6-4; Waring defeated Brand, 6-4, 6-2; Orr defeated R. Capers, 6-3, 7-5; G. W. Waring defeated J. W. Erwin, 6-3, 6-3; Garrett defeated Gercke, 6-1, 6-3; Ramspeck defeated Brinson, 6-1, 6-3; Parks defeated Kealhofer by default.

FODDER FOR FANS

When the season opened McGraw of the Gaints announced that he feared only the Pirates. Later he declared he feared only the Cubs. A bit later he announced that it was the Phillies he feared. And now he's declaring that the Dodgers are causing him worry. Next.

* * *

However, the Dodgers, seem to have encountered a snag in the Brave combination. The Bostonians followed up their Monday victory by whaling the Dodgers yesterday, 6 to 3.

* * *

The Athletics won a game from the Yankees yesterday but it has been protested by Manager Chance, with a fairly good chance of the protest being allowed.

* * *

In the fourth stanza Borton of the Yankees made an infield single and was resting serenely on the base, while Hartzell camped on third when the Athletic infield began heaving the ball around in a seemingly aimless fashion. Barry slammed the ball toward first base and it collided with Umpire Dineen's back, whereupon Hartzell scored. Dineen then ordered Hartzell back to second and ordered Borton to bat over—a very weird ruling.

* * *

The Giants clinched their hold on the top rung in the National League ladder by pounding a quartet of Phillie pitchers for ten runs and seventeen hits while Marquard permitted but four safeties and held the Phillies runless.

* * *

A large number of Phillie fans journeyed to the ball park yesterday in the hope of witnessing a bit of bloodshed, but despite the bad feeling engendered through the assault made upon Manager McGraw by Pitcher Brennan the day before, yesterday's game was as peaceful as a tea party.

* * *

The Pirates' rally in the ninth inning fell one run short yesterday and the Cubs grabbed a 3 to 2 game that was bitterly fought throughout.

* * *

The Senators went to bat in the ninth with the score 4 to 3 against them and aided and abetted by two healthy clouts by pinch hitters pushed four runs over the plate, and won from the Red Sox.

* * *

Cobb of the Tigers, after making two hits out of four times up, yesterday in the game against the White Sox, hurt his knee sliding into a base and may be out of the game for seevral days.

* * *

Two timely hits by Hal Chase, the one-time first sacker of the Yankees, enabled the White Sox to beat the Tigers yesterday and thus get a better clutch on third place in the American League, for which position there has been a pretty three-cornered fight for more than two weeks, with the White Sox, Red Sox and Senators involved.

SANTAL CAPSULES MIDY

CATARRH OF THE BLADDER Relieved in 24 Hours

Each Capsule bears the name MIDY

Beware of counterfeits

Western Clubs in National League Losing Big Money

NEW YORK, July 2.—Figures on the books of the National League show that only Eastern teams are making money this year, and that if the present rate keeps up the four Western clubs will be big losers.

New York has been the best money maker so far and has played to the great crowds at home. The Phillies have drawn huge crowds in their own ballwick and have proved quite a card on the road. For the first time in many years the Dodgers' coffers are bulging and even the Braves have operated so far at a nice profit.

However, the attendance has greatly fallen off in Chicago, Cincinnati and in Pittsburg. Early in the season the Smoky City fans liberally patronized the park, but since the Pirates began hitting the chutes only the "old guard" has been on hand. In St. Louis the turnstiles are getting rusty from such little use, and this gives promise of being one of the worst years in the Missouri city.

AMERICAN PROFESSIONALS DEFEATED BY FRENCHMEN

LA BOULIE, FRANCE, July 2.—France yesterday won the international golf match between teams of professionals representing France and the United States. The Frenchmen beat the American players in all of the four single matches, thus with yesterday's two wins in four-ball games, scoring 6 out of the possible 6 points.

Arnaud Massy beat Tom McNamara, the metropolitan open title holder, by 2 up and 1 to play. Louis Tellier beat Alec Smith, of Wykagyl, the American captain, by 6 up and 4 to play. Jean Gassiat beat Michael J. Brady, of Wollaston, by 5 up and 3 to play. Pierre Laffitte beat John J. McDermott, United States national champion, by 3 up and 2 to play.

McDermott was the only American player leading at the end of the morning round by two holes. Smith being 4 down and the other 3 down.

5th Regiment Kodaks

at St. Simons—shoot some pretty pictures with a Premoette, Jr.; $5.00, from John L. Moore & Sons, 42 N. Broad St.

Mountain Excursion
Western North Carolina.
Land of the Sky and Sapphire Country.
Thursday, July 10.
$6.00 Round Trip $6.00
Return limit July 20.
SOUTHERN RAILWAY

Make State and County tax returns now. Office corner Pryor and Hunter Streets. T. M. Armistead, Tax Receiver.

ITCHING PILES

Every sufferer from itching piles should read these words from H. S. Hood, of Bellaire, Mich., who was

Cured by Tetterine

For sixteen years I had been a sufferer from itching piles. I got a box of Tetterine and less than half a box made a complete cure.

Tetterine gives instant relief to all skin diseases, such as eczema, tetter, ringworm, ground itch, etc. It has the right medicinal qualities to get at the cause and to relieve the effect. Get it to-day—Tetterine.

50c at druggists, or by mail.
SHUPTRINE CO., SAVANNAH, GA.

To Owners of
FORD MOTOR CARS

MoToR, "The National Magazine of Motoring," has had to recognize the tremendous popularity of the Ford Car by publishing a special section devoted to the many accessories and devices made exclusively for the Ford. This department is full of information invaluable to Ford owners—new things, accessories, parts and devices which greatly increase the pleasure of owning this car.

You will find this "Ford Specialties Section" in any up-to-date copy of MoToR—buy it on the newsstands anywhere—or, if you wish, we will mail you a reprint of the Ford Section free upon request. Address Ford Specialties Dept.

MoToR

381 Fourth Avenue New York City

The Leading Automobile Publication
First in Circulation
First in Advertising
First in Prestige and Influence

More advertisers use *more* space in MoToR than in any other automobile publication. For instance, the following table shows the average amount of advertising per issue carried by the principal automobile papers, from January 1st to May 1st:

MoToR	96,326 Agate Lines
Trade Journal	55,636 Agate Lines
Motor Age	41,919 Agate Lines
Automobile	37,905 Agate Lines
Horseless Age	29,659 Agate Lines
Motor World	27,510 Agate Lines

About 500 regular advertisers use MoToR every month. For the advertiser this means a proven medium for economically and effectively reaching automobile buyers and the trade. For the reader it means a fund of up-to-date buying information, including practically all the most successful products on the market.

Read MoToR Advertise in MoToR

Eiseman Bros., Inc.

Rebuilding
Discount Sale!
Brimful of Bargains!

25% DISCOUNT
On Men's---Youths'---Boys' and Children's
SUITS!

Straw Hats, Bangkoks and Panamas 25% Discount

Men's Furnishings--- Underwear, Neckwear, Hosiery, &c., liberally reduced in price.

Special Bargains In the Trunk, Bag and Suit Case Department. ---3d Floor

Attractive Discounts on Children's Clothing, Furnishings and Hats-----Entire 2d Floor.

The largest stocks, the greatest variety and best values in Men's, Boys' and Children's Wear in the South.

Eiseman Bros., Inc.

11-13-15-17 Whitehall

GEORGIAN SPORTS COVERED by EXPERTS

"GULLS SLUMP; WE WILL WIN," SAYS J. AGLER

Musser Will Work To-day and After His Good Rest He Should Be Able to Hold Mobile.

MOBILE, July 2.—Musser and Chapman will be the battery for the Crackers to-day. "King" Brady won another yesterday. It was an up-hill game. We came from behind and overcome the lead obtained by the Gulls.

Do not think it was an easy game. We had to play all the time and we certainly keep up the old spirit, which will win nearly all the games.

Manager Finn used three pitchers, but we got to Berger and knocked him off the mound. Robertson was taken out to let Hogg bat for him. "Bug" Cavet proved no puzzle and we got to him for three runs and cinched the game.

Brady went the route and was hit fairly hard, but he was the same "old reliable." He will win many a game before the season is over, now that he is back in his old-time form.

We hit the ball hard yesterday and yours truly led in the attack with three singles and a double out of four trips to the plate.

We should win to-day's game, as the Gulls are slipping.

Musser should be right, as he has had a good rest. If I do not miss the guess we will bring home the bacon to-day.

HUGGINS WOULD TRADE ANY OF HIS CARDINALS

ST. LOUIS, July 2.—"I'm ready to trade any man on the club. I realize something must be done and I'm ready to do it."

So declares Miller Huggins, the Cardinal manager. Huggins is open for a trade or an outright sale and before many more days he may rid his team of some excess baggage.

"Hug" believes that a change of scenery may do some of his pitchers a deal of good. He has no explanation for the sad showing being made by Harmon, Sallee and Burk. However, he's worried so much over his present pitching problem that he's now ready to make wholesale swaps if anybody will barter with him.

SCHUYLER L. PARSONS TO BUY STRING OF RACERS

NEW YORK, July 2.—Schuyler L. Parsons, for years president of the Coney Island Jockey Club, will branch out as a racing owner before the present racing season is ended. Mr. Parsons paid $6,000 yesterday for Tranid, a black filly by Voter-True Love, which was supposed to have been sold to a woman at the sale of the Kohler horses on Saturday.

At the sale on Saturday Mr. Parsons bought Beethoven, by Broomstick-Sand Feur, and Dombra, by Hermis-Frederica, so that he already has the nucleus of a stable.

BOXING FOR WISCONSIN; BILL PASSES, 65 TO 3

MADISON, WIS., July 2.—The Lower House of the Wisconsin Legislature by a vote of 65 to 3 to-day concurred in the Senate amendment to the Hedding bill creating a State boxing commission and legalizing ten-round no-decision bouts.

The bill now goes to Governor McGovern for approval. As he is known to favor it, he is expected to sign it on his return from Gettysburg late this week.

M'KAY AND DALY DRAW; CHIP STOPS MULLANEY

AKRON, OHIO, July 2.—Fred McKay, Canadian heavyweight, and Dan Daly, of Newcastle, Pa., went eight slow rounds here last night to a draw.

Joe Chip, a Newcastle miner, won from Eddie Mullaney, of Akron, in the second round.

EPPY STOPS O'KEEFE.

PITTSBURG, July 2.—"Henry" Eppy, of Pittsburg, knocked out Willie O'Keefe, of Philadelphia, in the third round. The fight was fast and furious until the end came, when he dropped O'Keefe with a right to the jaw.

Tuesday's Box Score

Atlanta.	ab.	r.	h.	po.	a.	e.
Long, rf.	4	0	2	1	0	1
Welchonce, cf.	5	0	2	0	0	0
Alperman, 2b.	5	2	1	1	5	1
Bailey, lf.	4	1	1	6	1	0
Smith, 3b.	4	2	2	0	2	0
Bisland, ss.	4	1	1	4	4	0
Agler, 1b.	4	5	4	15	0	1
Chapman, c.	4	0	2	0	0	0
Brady, p.	2	0	0	0	3	0
Totals	36	9	15	27	15	3

Mobile.	ab.	r.	h.	po.	a.	e.
Stock, ss.	5	1	2	2	0	1
Robertson, cf.	5	2	3	5	0	0
Odell, 3b.	5	1	1	0	2	3
Sentell, 2b.	4	0	1	2	3	0
Clark, lf.	5	1	1	4	0	0
Paulett, 1b.	3	0	0	7	0	0
McGill, rf.	4	1	2	2	0	0
Berger, p.	3	0	0	0	1	1
W. Robertson, p	0	0	0	0	0	0
Gribbens, c.	3	1	1	4	4	1
xHogg	1	0	1	0	0	0
Cavet, p.	0	0	0	0	0	0
Totals	38	7	12	27	10	6

xBatted for Robertson in eighth.

Score by innings:

Mobile ..... 021 020 002—7
Atlanta ..... 001 100 133—9

Summary: Two-base hits—Agler, Sentell, Odell, Long, Bisland. Sacrifice hits—Sentell, Long, Bisland, Chapman. Stolen bases, Clark, Agler. Hits—Off Berger, 12 and 6 runs in 7 1-3 innings; off W. Robertson, nons with no runs in 2-3 inning. Bases on balls—Off Berger, 3; off Brady, 3. Struck out—By Berger, 3. Wild pitches—Berger and Brady. Hit by pitcher—By Berger (Brady). Double plays—Sentell to Paulette, D. Robertson to McGill to Sentell to Paulette. Left on bases—Mobile, 5; Atlanta, 5. Time—2:15. Umpires—Wright and Hart.

SILK HAT HARRY'S DIVORCE SUIT

Copyright, 1913, International News Service.

The Defendant Pulls an Extra-Inning Game



Rube Marquard Analyzes Work of Major Teams

"Cobb's Throne May Be Usurped by Jackson"

By Rube Marquard.

THERE must be some magic connected with this "thirteen" combination, after all. I never have been superstitious, but after watching this present 1913 campaign, as far as it has gone, I must confess that it has me wavering.

To date it has been a mighty funny year for both leagues. The dope has all gone topsy-turvy. We Giants were picked to run away from the field; and, truth to tell, I myself thought that by this time we would have a much greater lead than we enjoyed a year ago at this time. Then it was believed we would better the Cubs' record of 1906, when Chance's wrecking crew won 116 games in one campaign.

I am as confident as ever that the Giants will eventually triumph, though undoubtedly it will be a stiffer fight than we anticipated. Though why we haven't been and are not making better progress is more than I will venture to explain. There simply is no explanation.

Some sort of jinx seems hovering over organized baseball in general, as exemplified in the big leagues, save only in Philadelphia. Its blight has not affected Quaker Town—at least, not as yet. Connie Mack's Athletics are running wild toward another pennant. The Phillies refuse to be shaken in their purpose of having a little world's series all in Slumber Land. Players are not immune from the evil influences of the year, save only the very old timers.

Mathewson Still Great.

There has been, there is, and there will be only one Christy Mathewson. Who ever saw him better than against Brooklyn a few days ago? He pitched nine innings of shut-out ball, delivering only 70 balls, despite the fact that he used 14 pitches in one inning, the eighth. That more plainly than anything else points out the complete mastery he had over the ball and over the batsmen.

Other leading pitchers in both leagues are seasoned performers. Eddie Plank, the great southpaw who broke in about the same time as Mathewson, is Mack's main reliance. "Chief" Bender, the tried and true Indian, has won almost 80 per cent of his games.

Now this season may eventually adjust itself along safe and sane lines; but so far it surely has developed any number of unusual kinks. We will glance over several of the most startling instances as briefly as possible.

Cobb's Throne Tottering.

To begin with, Ty Cobb's throne has been usurped for the time by "Shoeless Joe" Jackson, of Cleveland. I do not see where Ty has much kick coming, for he is still away about the .350 notch, which is mighty fair batting for most any major league performer. But I readily understand the sentiments of the Georgian Peach as the result of his recent slump. To a .400 hitter like Cobb .350 appeals in the light of about .067 to the average pitcher.

Who this spring would have believed that Pittsburg would now be trailing in the second division, with just about one chance in a hundred for a look-in at the world's series prize? In a great many respects no team in the league can show as much strength, on paper, as can the Buccaneers. Clarke has a rattling good infield, a well-balanced outfield, hitting strength, defensive strength, speed, what was usually considered the best pitching staff in major company and a well-balanced catching department.

Yet two months after the season opened Fred Clarke was trailing the Boston Braves, a club that was the laughing stock of the league when the campaign began. It is true that Pittsburg's catching corps has suffered greatly from injuries; it is also true that the pitchers have never been in first-class shape. But almost without more than mediocre battery strength, this team might be expected to stay somewhere close to the leaders.

Champions Start Slowly.

The world's champion Boston Red Sox furnish another example. They finally have crawled up somewhere in the neighborhood of where they belong in the American League standings. But for the first six weeks of the season the team that last fall won from us the highest honors of baseball showed a little better form than the tailender of the Johnson circuit.

For some inexplainable reason the aggregation simply could not pull together properly. It is true that the full strength was not in the field. But Boston's showing was worse than should have been expected from the second string recruits in training camp.

George Stallings' Boston Braves are just as much an enigma as their rivals of the Hub. Stallings is chiefly responsible for many of Fred Clarke's tribulations. Twice now the habitual Tailenders have crossed the path of the Corsairs just about the time Pittsburg was showing evidences of pulling itself together.

The first time in Boston the Braves stopped the Pirates four straight. Again in Pittsburg, after the Corsairs had given some evidences of resuscitation, the Hub boys made it seven straight by taking the first three of a four-game series. Boston has been quite a tartar all season for all the supposedly good teams except Philadelphia. Stallings certainly has added a few to our worries.

BASEBALL SUMMARIES

SOUTHERN LEAGUE.

Games Wednesday.

Atlanta at Mobile.
Birmingham at New Orleans.
Chattanooga at Montgomery.
Nashville at Memphis.

Standing of the Clubs.

	W.	L.	Pc.		W.	L.	Pc.
Mobile	47	32	.595	B'ham.	36	36	.500
Mont.	42	33	.560	M'phis.	34	41	.453
Chatt.	40	32	.556	Nash.	32	41	.438
Atlanta	38	34	.528	N. Or.	26	45	.366

Tuesday's Results.

Atlanta 9, Mobile 7.
Memphis 8, Nashville 3.
Montgomery 6, Chattanooga 4.
Birmingham-New Orleans, rain.

SOUTH ATLANTIC LEAGUE.

Games Wednesday.

Charleston at Columbus.
Albany at Macon.
Jacksonville at Savannah.

Standing of the Clubs.

	W.	L.	Pc.		W.	L.	Pc.
C'bus.	3	1	.750	Macon	3	2	.600
Chas'n.	3	2	.600	Sav'nah	2	2	.500
J'ville.	3	2	.600	Albany	0	5	.000

Tuesday's Results.

Jacksonville 3, Savanah 2.
Macon 6, Albany 0.
Columbus 8, Charleston 0.

AMERICAN LEAGUE.

Games Wednesday.

Cleveland at St. Louis.
Chicago at Detroit.
Philadelphia at New York.
Washington at Boston.

Standing of the Clubs.

	W.	L.	Pc.		W.	L.	Pc.
Phila	49	17	.742	Boston	34	31	.523
Cl'land.	42	28	.600	Detroit	28	45	.444
Ch'go.	40	32	.556	St. L.	28	46	.378
W'ton.	38	32	.543	N. Y.	19	47	.288

Tuesday's Results.

Washington 7, Boston 4.
Chicago 3, Detroit 2.
Philadelphia 2, New York 1.
St. Louis-Cleveland, rain.

NATIONAL LEAGUE.

Games Wednesday.

Boston at Brooklyn.
New York at Philadelphia.
St. Louis at Cincinnati.
Pittsburg at Chicago.

Standing of the Clubs.

	W.	L.	Pc.		W.	L.	Pc.
N. Y.	41	23	.641	P'burg.	30	36	.454
Phila.	37	23	.617	S. Louis	28	39	.418
B'klyn.	34	28	.548	Boston	27	38	.415
Ch'go.	35	32	.522	C'nati.	26	41	.388

Tuesday's Results.

New York 10, Philadelphia 0.
Chicago 3, Pittsburg 2.
Boston 6, Brooklyn 3.
Cincinnati 11, St. Louis 4.

GEORGIA-ALABAMA LEAGUE.

Games Wednesday.

Newnan at LaGrange.
Opelika at Anniston.
Gadsden at Talladega.

Standing of the Clubs.

	W.	L.	Pc.		W.	L.	Pc.
G'den.	28	20	.583	An'ton.	24	25	.490
T'dega.	24	24	.500	L'G'ge	24	26	.480
O'lika.	24	25	.490	N'nan.	23	27	.460

Tuesday's Results.

Newnan 5, LaGrange 2.
Anniston 5, Opelika 4.
Gadsden 6, Talladega 2.

EMPIRE STATE LEAGUE.

Games Wednesday.

Valdosta at Cordele.
Brunswick at Thomasville.
Americus at Waycross.

Standing of the Clubs.

	W.	L.	Pc.		W.	L.	Pc.
C'dele.	2	0	1.000	W'cross	0	1	.000
B'wick	2	0	1.000	V'dosta.	0	2	.000
A'cus.	1	0	1.000	T'ville.	0	2	.000

Tuesday's Results.

Brunswick 4, Thomasville 3.
Americus 3, Waycross 1.
Cordele 13, Valdosta 0.

OTHER RESULTS.

Carolina Association.

Winston-Salem 4, Charlotte 3.
Greensboro 4, Durham 2.
Raleigh 9, Asheville 7.

Virginia League.

Petersburg 5, Newport News 2.
Roanoke 2, Norfolk 3.
Roanoke 2, Norfolk 1.
Richmond 7, Portsmouth 1.

Cotton States League.

Jackson-Meridian, rain.
Others not scheduled.

Federal League.

Cleveland 6, Chicago 1.
St. Louis-Indianapolis, rain.
Pittsburg-Kansas City, rain.

American Association.

St. Paul 11, Minneapolis 5.
Louisville 7, Toledo 3.
Indianapolis-Columbus, rain.
Kansas City 6, Milwaukee 5.

International League.

Newark 7, Baltimore 2.
Jersey City 7, Providence 4.
Providence 4, Jersey City 1.
Toronto 3, Buffalo 2.
Buffalo 14, Toronto 1.
Montreal 2, Rochester 1.
Montreal 3, Rochester 2.

Texas League.

Beaumont 7, Waco 0.
Austin 8, Galveston 3.
Fort Worth 3, San Antonio 0.
Dallas-Houston, rain.

Appalachian League.

Bristol 3, Rome 0.
Middlesboro 4, Johnson City 1.
Johnson City 8, Middlesboro 1.

LYNCH WILL SOON ACT ON CASE OF BRENNAN

PHILADELPHIA, July 2.—Although no complaint has been filed as yet, President Lynch will investigate the assault made upon John McGraw, manager of the New York Giants, by Pitcher Brennan, of the Philadelphia team, after the game in Philadelphia Monday.

New York had a walkover in the game here yesterday, winning by 10 to 0 and increasing its lead in the National League race. There was no demonstration of any kind following the striking of McGraw by Brennan.

FRANK KLAUS DEFEATS GARDNER IN THREE ROUNDS

BOSTON—July 2.—Jimmy Gardner picked out the wrong man to try the "come-back" stunt on when he selected Frank Klaus, the Pittsburg "bear cat."

Gardner was scheduled to go 12 rounds with this sturdy boxer from the Smoke City, but Jimmy's seconds threw up the sponge in the third round to save him from a knockout.

COBB INJURES KNEE.

DETROIT, July 2.—Cobb injured his knee sliding to second in the eighth inning of yesterday's game. The hurt is not considered serious.

TOBACCO HABIT You can conquer it easily in 3 days, improve your health, prolong your life. No more stomach trouble, no foul breath, no heart weakness. Regain manly vigor, calm nerves, clear eyes and superior mental strength. Whether you chew or smoke pipe, cigarettes, cigars, get my interesting Tobacco Book. Worth its weight in gold. Mailed free. E. J. WOODS, 534 Sixth Ave., 748 M., New York, N. Y.

MORPHINE Opium, Whiskey and Drug Habits treated at Home or at Sanitarium. Book on subject Free. DR. B. M. WOOLLEY, 34-N, Vickers Sanitarium, Atlanta, Georgia.

MONEY
LOANED TO SALARIED MEN AT LAWFUL RATES
ON PROMISSORY NOTES
Without Endorsement
Without Collateral Security
Without Real Estate Security
NATIONAL DISCOUNT CO.
1211-12 Fourth National Bank Bldg.

Sports and Such

BAKER, COLLINS & CO.

Mine ears have heard the crackle of a mighty slough of hits,
They have pounded Walter Johnson into shivered little bits,
They will put the young league pennant race upon the well-known fritz—
The Macks are marching on!

* * *

GEORGES CARPENTIER, THE

heavyweight champion of Europe, is about to be grabbed for the French army, which must be pretty hard pushed for fighting men.

* * *

JOHNNY COULON, RUNNING

true to championship form, has asked for a postponement of his bout with Kid Williams. It would be a great convenience to the public if the postponement were announced simultaneously with the first date whenever a champion is signed up to fight.

* * *

THE PHILLIES.

They haven't got the class,
They haven't got the speed,
They haven't got the punch—
But they've got the lead!

* * *

MARCEL THOMAS, THE

French champion, kissed the opponent in the ring the other night, which should convince any one that prize fighting is brutal.

* * *

THE WONDER THAT STALLINGS

has wrought with the Boston team indicates that baseball is not a science, because scientifically you can't make something out of nothing.

* * *

COMING THRU WITH FINES

(Sung by H. Zimmrman.)

If a player soak an umpire,
Calling out a steal,
"If a player soak an umpire,
Need an umpire squeal?
Every athlete has a nanny,
I can't handle mine,
For all the umps they bark at me;
"You come thru with a fine."

FORMER BASEBALL STAR IS VIOLENTLY INSANE

SEWARD, ALASKA, July 2.—Thomas Menifee, formerly one of the best known baseball players in the National League, went violently insane at Homer, Alaska, a few days ago, and started out to kill off the village. He armed himself with a rifle and started firing at every man, woman or child who showed signs of moving.

One man ran up the main street of Homer and Menifee fired thirteen shot at him without hitting him.

Fortunately for the inhabitants the insane man had lost his eye and did not hit anyone.

A posse was organized and the demented baseball player was taken into custody.

A decade ago Menifee and his brother formed the star battery of the Philadelphia National League team, and later Tom Menifee played in Seattle.

SCHOOL MEET AT STERLING.

STERLING, ILL., July 2.—The Northern Illinois High School Athletic Association will hold its first annual meet here on July 4. Over 100 athletes are entered.

$12,000 FOR BIG BOUT.

BUTTE, MONT., July 2.—Promoter Jack Reagan offers at $12,000 purse for a decision fight here between the winners of the Ritchie-Rivers and Cross-Anderson fights on Friday.

Here's J. Caesar's Affinity Sure Enough

Let Us Introduce to You Joe Julius Rivers

By W. W. Naughton.

SAN FRANCISCO, July 2.—It was Julius Caesar who wanted men around him who were fat and sleek, and who slept o' nights. The "lean and hungry" variety he figured was given to thinking too much.

This youngster, Joe Rivers, complies with the Caesarian requirements. The Los Angeles lad is as nuggetty as an Imperial Valley cantaloupe and his dancing eyes and laughing face attest that if he is doing some thinking it is not disturbing his slumbers nor interfering with his peace of mind.

In a word, Rivers does not seem to be worrying over the outcome of the tilt with Willie Ritchie on Friday.

So far as brooding is concerned Ritchie does not seem to be as safely above suspicion. To begin with Willie has the lean look which Caesar associated with too much thinking.

Of course, it could be argued that Ritchie did not conjure up his present appearance for this particular occasion, for at the best of times he is positively sad faced when compared with the plump little Angelino.

It is the rapid manner in which the weight has fallen away from Ritchie that has caused speculation as to whether he is pondering too deeply over the possibilities of the coming week. Before articles were signed he stuck out for an extra pound. Soon after he began training it was discovered that he did not need it.

He reduced so readily that a halt was called on his exercises before he had been a few days in quarters and now instead of having to adopt heroic methods to get down to the fighting notch he has discarded his working flannels to prevent himself being at weight too soon.

* * *

THE old quotation reads "Uneasy lies the head that wears a crown," and the wisdom of it has been proved in pugilism as in other affairs of life. Many a ring man who was a rollicking, care-free fellow before he won his way to the top of the ladder developed nerves when he had a title to defend.

Jim Corbett was one of the strongest cases in point. The solar plexus smash was blamed for everything at Carson, but too much thinking had worn Jim to a frazzle days before a blow was struck.

* * *

IN the opinions of some people worry and fear are twin emotions, but after many years of observation of the men of the ring the writer refuses to subscribe to that view.

The two qualities have this in common. They both exercise a detrimental influence upon mental and physical condition, but I have known fighters who were game through and through who hated to be left alone with their thoughts on the eve of important battles in which they were concerned.

An old sporting friend who has passed over to the majority used to describe such fellows as "Lions in conflict, but moral cowards before their fighting instincts were aroused."

* * *

THE writer does not know whether Ritchie is worrying or not, but he does know that Ritchie is a game lad, according to the standards by which courage in the prize ring is usually gauged. The San Franciscan has surely stood up against fierce buffetings without whimpering or flinching and has always evinced a disposition to fight back.

But if the suspicion that he is harrassed with thoughts of the loss of prestige that a defeat on the Fourth would entail is well founded it is a bad thing for him.

The experts of the game have figured that Ritchie has an odds-on chance of beating the Los Angelan, but to justify the faith reposed in him Ritchie will need to be at his very best. The Southerner has more fighting force than is generally allotted to a lightweight and he is extremely resourceful and lightning quick besides.

Above all, he is a quick fighter. Some fighters are slow to recognize when they have an opponent in trouble, but it's not that way with Rivers. If he gets a man going he keeps him going and does not give him a chance to recuperate.

EXMOOR WOMAN TEAM WINS HIGGINS TROPHY

CHICAGO, July 2.—The Exmoor Golf Club's woman's team yesterday won the Crafts W. Higgins trophy in the annual tournament of the Women's Western Golf Association by making a score of 8 up on par. The play is similar to that in the Tom Morris memorial. Woman's par for the Exmoor course is 80. The best score of the day was made by Mrs. J. G. Lattimer, of the Homewood Country Club, Chicago, who finished 8 up on par and set a new woman's record for the course.

HOLMER BESTS DINNING.

CARLISLE, ENGLAND, July 2.—Hans Holmer, the American long-distance runner, defeated George Dinning, of London, to-day in a ten-mile running match, by 40 yards. Holmer's time was 52 minutes 58 3-5 seconds.

VAISE OUTPOINTS BAYLEY.

VANCOUVER, B. C., July 2.—"French" Vaise, a Seattle boxer, was given the decision to-day over Joe Bayley, Canadian lightweight champion, at the end of their fifteen-round bout at Brighouse arena.

MOTOR RACES
Friday, July 4th
8:15 P. M.

Matinee To-day **GRAND** To-night 8:30
First Presentation
THOS. A. EDISON'S Talking, Singing, Laughing PICTURES
Mats. 25c Nights 25c and 50c

FORSYTH Matinee To-day To-night - 8:30
Edward Abeles & Co.
Billy McDermont-Violinsky
Welch-Francis Company and Others
THE FORSYTH IS COOL

PAY ME FOR CURES ONLY



If you have been taking treatment for weeks and months and paying out your hard earned money without being cured, don't you think it is high time to accept DR. HUGHES' GRAND OFFER? You will certainly not be out any more money if not cured. Consultation and Examination are Free for the next thirty days.

If I decide that your condition will not yield readily to my treatment, I will be honest with you and tell you so, and not accept your money under a promise of a cure.

My treatment will positively cure or I will make you no charge for the following diseases:

KIDNEY, BLADDER AND URINARY TROUBLE, STRICTURE, VARICOCELE, HYDROCELE, NERVOUS DEBILITY, RUPTURE, ULCERS AND SKIN DISEASES, CONTAGIOUS BLOOD POISON

Eczema, Rheumatism, Catarrhal Affections, Piles and Fistula and all Nervous, Chronic and Private Diseases of Men and Women.

Newly contracted and chronic Cases of Burning, Itching and Inflammation stopped in 24 hours. I am against high and extortionate fees charged by some physicians and specialists. My fees are reasonable and no more than you are willing to pay for a cure. All medicines, the surest and best of drugs, are supplied from my own private laboratory. OUT-OF-TOWN MEN VISITING THE CITY, consult me at once upon arrival, and maybe you can be cured before returning home. Many cases can be cured in one or two visits.

CALL OR WRITE—No detention from business. Treatment and advice confidential. Hours 9 a. m. to 7 p. m. Sunday, 9 to 1. If you can't call, write and give me full description of your case in your own words. A complete consultation costs you nothing and if I can help you I will.

DR. J. D. HUGHES, Opposite Third National Bank
16 1-2 North Broad Street, Atlanta, Ga.

Are *You* Going to Stay Home?

and think about business or are you going to go where you will forget you have a business — where you will derive some real benefits from your vacation. See

Yellowstone National Park

where geysers, mountains, canyons, natural forests, lakes, rivers, waterfalls, cascades and wonderful rock formations abound—let us send you profusely illustrated booklets, describing the chief points of interest and the cost of various tours in the park.

Low Round Trip Fares

in effect now, and excellent daily train service from Omaha, Kansas City, St. Louis or Chicago, on the

Union Pacific
STANDARD ROAD OF THE WEST

A. J. DUTCHER, G. A. 908 Olive Street St. Louis, Mo.
C. M. ROLLINGS, T. P. A. 620 Woodward Bldg. Birmingham, Ala.

2923

YOUNG CONTESTANTS ON LAST LAP OF RACE

SUBSCRIPTION HUSTLER IS THE ONE WHO WILL WIN PONIES IN CONTEST

I nominate, as a candidate in **The Hearst's Sunday American** and **Atlanta Georgian** Pony Outfit Contest:

Name .....

Address .....

Nominated by .....

Address .....

GOOD FOR 1,000 VOTES.

Only One Nomination Blank Can be Voted for Any Contestant.

BIG PARADE ON JULY 4.

The Hearst's Sunday American and Atlanta Georgian's big pony parade will start at 10 a. m. at The Georgian office, 20 East Alabama Street, and continue to Grant Park, where a big afternoon awaits the contestants and their friends.

There the ponies will be at the disposal of the contestants for the afternoon. There will be plenty of caretakers to see that every one gets a ride.

All contestants' parents and friends are cordially invited. Remember the time, 10 a. m., July 4th.

Buggies used in the parade furnished by E. D. Craven & Co., but not the buggies to be given in contest.

GINGER FOR CONTESTANTS.

July 2, and the big bonus offer closes July 5.

Remember, there is not a contestant in any district who can not be passed—no one has a lien on a pony as yet.

All the world loves a lover—also a winner. Get out in front and your friends will be much more inclined to help you.

It is not the coupon clipper, but the subscription hustler who will get the pony in your district.

One six-months' subscription is worth more than two three-months' subscriptions, and a yearly subscription is worth more than two six-months' subscriptions. Direct your energies accordingly.

It takes work to win—we couldn't give prizes worth while for nothing.

There are two slippery places for the boys and girls who are striving for The Georgian and The American ponies. One of them is delay. The other is credulity. The most dangerous is delay, for while the contestant delays his rival is busy.

Credulity is almost as bad. It cripples boys and girls like paralysis. If the contestant believes all he hears of the marvelous gains made by other candidates it will take the spirit out of him, and he will not be worth half as much as before.

Another danger is "taking a day off." There is not a day to lose! The big bonus offer closes July 5, and the contest itself will be over July 31. July 31 is not so far away.

There will be no sympathy for the boys and girls who might have won, but who "took it easy" after they thought they were "safe."

No one is safe.

The winner in any district is likely to come from the rear ranks.

Keeping everlastingly at it brings success.

District Number One.

To the candidate in this district having the highest number of votes will be awarded a Shetland pony, cart and harness complete, valued at $300.

To the candidate in this district having second highest number of votes will be awarded a Shetland pony, saddle and bridle complete, valued at $200.

To the candidate in this district having third highest number of votes will be awarded a pretty gold watch, valued at $15.

To the candidate in this district having fourth highest number of votes will be given a silver watch, valued at $7.50.

Miss Frankie J. Smith	124665
Josephine Simril	121405
Helen Brantley	122900
Miss Margaret Lewis	122720
George Rosser	121090
Wyman Conrad	87550
Edgar Watkins, Jr.	78465
Janet Oxenham	70140
Miss Louise Thompson	65055
Louise McAllister	6350
Hillman McCalla	45200
Jacob Patterson	41900
Mollie Lee Kendall	32335
Willie Ivey Wiggins	21550
Miss Estelle Sullivan	20450
Hugh B. Luttrell	19500
Miss Edith Clower	16385
Andrew May	10725
Jack Papas	8300
Harold Holsonback	8200
Philip S. Reid	6305
Dorothy Stiff	6300
Sidney Clark	6200
John Dunwoody	5780
Albert Smith	3755
Nellie Martin	2410
Thomas M. Price	2390
Pauline Trull	1915
Glenn Moon	1800
Miss Christa Powell	1780
William Eisle	1740
James Grubbs	1500
Lottie Mae Dedman	1130
Donovan Owens	1125
Eugene Morgan	1100
Yoland Gwin	1000
T. L. Hoshall, Jr.	1000
Miss Louise McCrary	1000
Miss Sudie King	1000
Miss Gaynell Phillips	1000
Miss Mary E. Peacock	1000
Robert A. Harden	1000
Miss Ruth Grogan	1000
H. E. Watkins, Jr.	1000
Oliff Moody	1000
William Ernest	1000
Arthur Pepin	1000
Lillian Smith	1000
Chas. Johnson	1000
Frank Price, Jr.	1000
Morgan Glover	1000
Chas. Whitner, Jr.	1000
Jack Shinholser	1000
Donald Keller	1000
Annette Jamerson	1000

District Number Two.

To the candidate in this district having the highest number of votes will be awarded a Shetland pony, cart and harness complete, valued at $300.

To the candidate in this district having second highest number of votes will be awarded a Shetland pony, saddle and bridle complete, valued at $200.

To the candidate in this district having third highest number of votes will be awarded a pretty gold watch, valued at $15.00.

To the candidate in this district having fourth highest number of votes will be given a silver watch, valued at $7.50.

Miss Robert Harbour	154200
Miss Idele Shaw	117405
Eugene Willingham, Jr.	121305
Paul M. Clark	110595
Edmund Hurt	105415
Miss Elizabeth Garwood	89200
J. W. Collins, Jr.	78250
Miss Lottie McNair	76000
Miss Marjorie McLeod	69950
Miss Virginia Jackson	69950
J. Edgar Sheridan	18200
Elsie Gosnell	14500
Robert R. Andrews	9300
William Wellborn	8250
Robert Wood	8215
Miss Edith Gray	7450
Willie Harden	6785
Miss Virginia Watson	6300
Charles J. Kellogg, Jr.	6200
Edgar Sweetber	3130
Clinton Hutchinson	3050
Buel Crawley	3025
Miss LaRue Church	2615
Miss Elizabeth Downing	2300
Max Clein	1310
Sarah Paxton	1305
Miss Lucy Withers	1140
Maurice McGalry	1010
Martin Comerford	1000
Ralcy Kay	1000
Miss Catherine Fussell	1000
Nick Caroli	1000
W. Samet	1000
Ed Ferguson	1000
Pierce Smith	1000

District Number Three.

To the candidate in this district having the highest number of votes will be awarded a Shetland pony, cart and harness, complete, valued at $300.

To the candidate in this district having second highest number of votes will be awarded a Shetland pony, saddle and bridle, complete, valued at $200.

To the candidate in this district having third highest number of votes will be awarded a gold watch, valued at $15.

To the candidate in this district having fourth highest number of votes will be awarded a silver watch, valued at $7.50.

Willetts Matthews	116265
Charles L. Stevens	114550
Mildred Brickman	101210
J. P. Goets, Jr.	99740
Miss Mary Wells	82205
Miss Alma Coleman	26900
Miss Mabel Bracewell	17980



Eugene Willingham, Jr., 29 Gordon Avenue, who is making a great race.

Annie Mealor	9200
Harry Brown	7200
Marion Wells	6395
Joe R. Smith	6130
Ernest E. Hamorick	3200
Annie S. Slatton	2855
Miss Evelyn Oxford	1825
Howard Grove	1125
Claudia Cochran	1060

District Number Four.

To the candidate in this district having the highest number of votes will be awarded a Shetland pony, cart and harness, complete, valued at $300.

To the candidate in this district having second highest number of votes will be awarded a Shetland pony, saddle and bridle, complete, valued at $200.

To the candidate in this district having third highest number of votes will be awarded a gold watch, valued at $15.

To the candidate in this district having fourth highest number of votes will be awarded a silver watch, valued at $7.50.

Florence Greenoe	137755
Fannie Mae Cook	122095
Oscar Eugene Cook	114675
Herbert Chapman	115000
W. H. Hamilton, Jr.	110000
Nathanial Kay	112205
Eleanor Raoul	111100
Myrtle Jones	48300
H. L. W. Brown	46180
J. Walling Davis	27300
Miss Annie Graham	18995
Miss Wilhelmina Tucker	16750
Miss Ida Bloomberg	11200
Vivian Broom	9350
James Eden	8900
Charles Ernest Vernoy	7800
Lillian Maurenberg	7800
Miss Beatrice Brunson	4550
Ida G. Fox	7300
Miss Alice Feldman	7000
Miss Meta Fichett	6300
Milton Holcombe	5025
Estelle Honer	3400
Raymond Smith	2575
Miss Marie Toy	2465
Gladys McClellan	2800
Louis Whitman	2340
Ralph Rose	1795
Agnes Shatzen	2325
Guy Quillian	1615
John Thrasher	1425
Paul Theodown	1420
Roy Young	1400
William Henderson	1290
Louise Simpson	1290
Sam Nance	1250
Mose Gold	125[illegible]
Miss Susie Black	1230
Miss L. E. Abbott	1000
Miss Lovie C. Dean	1000
Frank Henley	1000
Miss Annie Mae Hilsman	1000
Lynn A. Hubbard	1000
Harry Stane	1000
Miss Sarah Whitaker	1000
Miss Margaret White	1000
R. H. Brown	1000
Hugh Terrell	1000
Miss Carlotta Burns	1000
Lowell Battle	1000
Miss Lillian L. Brown	1000
Miss Marion Overstreet	1000
Jack Ellman	1000
Eugene Bayliss	1000
Esther Hutchins	1000
Valentine Jenkins	1000
Sam Silverman	1000
Wm. J. White	1000

District Number Five.

To the candidate in this district having the highest number of votes will be awarded a Shetland pony, cart and harness, complete, valued at $300.

To the candidate in this district having second highest number of votes will be awarded a Shetland pony, saddle and bridle, valued at $200.

To the candidate in this district having third highest number of votes will be awarded a gold watch, valued at $15.

To the candidat in this district having fourth highest number of votes will be awarded a silver watch, valued at $7.50.

Richard Rainey	111520
Frank Ison, Jr.	107315
Emery Ward	93305
Miss Louise Chewning	51905
Rosemund Humphries	50155
Miss Margaret Le Feure	52050
Harnden Thomas	38500
John Baker Long	16145
Chas. B. Alverson	8200
O. H. Gintzen	7300
Miss Lucille Berry	6705
Miss Frances Summers	6300
Sallie Evans, Douglasville	6300
Miss Mary Holloway	5600
Roy Coleman	3340
Luna Stewart	3200
Wm. Hood	3250
Merriot Brown Reid	1175
Wm. J. White	1000
Rosa Belle Edison	1000
Ethel Van Horn	1000

District Number Six.

To the candidate in this district having the highest number of votes will be awarded a Shetland pony, cart and harness, complete, valued at $300.

To the candidate in this district having second highest number of votes will be awarded a Shetland pony, saddle and bridle, complete, valued at $200.

To the candidate in this district having third highest number of votes will be awarded a pretty gold watch, valued at $15.

To the candidate in this district having fourth highest number of votes will be awarded a silver watch, valued at $7.50.

Edward DeLoach	105780
William Turner	105675
Agner Meara	81475
Miss Beverly Swanton	58295
Miss Susanne Springer	36895
Fred Vickery	27100
Edgar Wilson	24035
Nathan Minsk	20800
J. T. Sewell	11200
Grady Harris	9400
Francis Summers	8250
John Lovett	7600
Richard Kell	6200
George Nelson Baker	6300
Gay Reynolds	3005
Angie C. Newton	3000
Miss Ora F. Dozier	2690
Miss Alma Hudson	2350
E. F. Marquett	2255
Edith Clower	2100
Miss Grace Davis	1000
Gregory J. Eaton	1000
Benjamin F. Saflets	1000

District Number Seven.

To the candidate in this district having the highest number of votes will be awarded a Shetland pony, cart and harness, complete, valued at $300.

To the candidate in this district having second highest number of votes will be awarded a Shetland pony, saddle and bridle, valued at $200.

To the candidate in this district having third highest number of votes will be awarded a gold watch, valued at $15.

To the candidate in this district having fourth highest number of votes will be awarded a silver watch, valued at $7.50.

Chas. R. Walker, Jr.	50615
A. Morrison	42675
George H. Melton	40055
Philip Gilstein	37595
Henry Hull	37350
James Allen	28850
Lawrence McGinnis	26100
Clyde Mitchell	15300
Fannie Bettis	11600
Joy Carroway	9800
Miss Inez Kimberly	9350
Joe DuPre	3455
Claude Higgins	2350

City Carriers and Newsboys.

To the candidate in this district having the highest number of votes will be awarded a Shetland pony, cart and harness, complete, valued at $300.

To the candidate in this district having second highest number of votes will be awarded a Shetland pony, saddle and bridle, complete, valued at $200.

To the candidate in this district having third highest number of votes will be awarded a pretty gold watch, valued at $15.

To the candidate in this district having fourth highest number of votes will be awarded a silver watch, valued at $7.50.

Edward DeLoach	105780
William Turner	105675
Agner Meara	81475
Miss Beverly Swanton	58295
Miss Susanne Springer	36895
Fred Vickery	27100
Edgar Wilson	24035
Nathan Minsk	20800
J. T. Sewell	11200
Grady Harris	9400
Francis Summers	8250
John Lovett	7600
Richard Kell	6200
George Nelson Baker	6300
Gay Reynolds	3005
Angie C. Newton	3000
Miss Ora F. Dozier	2690
Miss Alma Hudson	2350
E. F. Marquett	2255
Edith Clower	2100
Miss Grace Davis	1000
Gregory J. Eaton	1000
Benjamin F. Saflets	1000

District Number Seven.

To the candidate in this district having the highest number of votes will be awarded a Shetland pony, cart and harness, complete, valued at $300.

To the candidate in this district having second highest number of votes will be awarded a Shetland pony, saddle and bridle, valued at $200.

To the candidate in this district having third highest number of votes will be awarded a gold watch, valued at $15.

To the candidate in this district having fourth highest number of votes will be awarded a silver watch, valued at $7.50.

Chas. R. Walker, Jr.	50615
A. Morrison	42675
George H. Melton	40055
Philip Gilstein	37595
Henry Hull	37350
James Allen	28850
Lawrence McGinnis	26100
Clyde Mitchell	15300
Fannie Bettis	11600
Joy Carroway	9800
Miss Inez Kimberly	9350
Joe DuPre	3455
Claude Higgins	2350

City Carriers and Newsboys.

To the candidate in this district having the highest number of votes will be awarded a Shetland pony, cart and harness, complete, valued at $300.

To the candidate in this district having second highest number of votes will be awarded a Shetland pony, saddle and bridle, complete, valued at $200.

To the candidate in this district having third highest number of votes will be awarded a pretty gold watch, valued at $15.

To the candidate in this district having fourth highest number of votes will be awarded a silver watch, valued at $7.50.

H. K. Everett, Calhoun, Ga.	22805
Leon Spence, Carrollton, Ga.	19170
Leon B. Spears, Woodstock, Ga.	15215
J. S. Plunkett, Carey Sta. Ga.	12495
Angus Craft, Hartwell, Ga.	9350
Sidney Wing, Decatur, Ga.	8300
Leckie Madjox, Newnan	8120
Robt. Newby, Vienna, Ga.	7410
Ralph Turner, Opelika, Ala.	6740
Gladys Daniels, Bolton	5700
Ora Lyons, Griffin, Ga.	5535
R. E. Hudson, Unadilla, Ga.	5300
Aubrey Hopkins, Anderson, S.C.	4800
H. Esserman, Rome, Ga.	4200
Marvin Collier, Barnesville	3650
John Toler, New Orleans, La.	3600
Alfred Chapelle, Sparta, Ga.	3400
M. Tarpley, Fairburn, Ga.	3300
James Wilkins, Gaffney, S. C.	2225
Chas. B. Havey, Lithonia, Ga.	2005
L. Bennett, Brunswick, Ga.	1000
Hugh Parrish, Adel, Ga.	1000
Paul Swint, Gibson, Ga.	1000
X. N. David, Cedartown, Ga.	1000

Georgia School Boys and Girls

To the candidate in this district having the highest number of votes will be awarded a Shetland pony, cart and harness, complete, valued at $300.

To the candidate in this district having second highest number of votes will be awarded a Shetland pony, saddle and bridle, complete, valued at $200.

To the candidate in this district having third highest number of votes will be awarded a gold watch, valued at $15.

To the candidate in this district having fourth highest number of votes will be awarded a silver watch, valued at $7.50.

Clifford Henry, Carrollton	60550
Ambrose B. Tribble, Lithonia	60380
Lois Casey, Chattahoochee	60440
Chas. E. Kelly, Cartersville	60200
John Logan, Gainesville	57250
Gertrude Moseley, Menlo	56380
Ben Steinberg, Cartersville	53880
M. Means, Meansville	52285
Margaret Danner, Doraville	49015
Patrick Jones, Macon	48575
(Billie) Wm. L. Campbell, Norcross, Ga.	39700
James Leak Reeves, Madison, Ga.	38300
Virginia McCowen, Marietta Car Line	34250
D. W. Spain, Talbotton, Ga.	30605
Blake Nichols, R. F. D., Atlanta	29995
Mary Allen, Macon	28905
Mary Caldwell, Chipley	19940
R. C. Overstreet, Sylvania	19500
Maxwell Aubrey, Bolton	19495
Miriam Stansell, Gainesville	18365
Paul Jossey, Forsyth	17955
Ennis Spinks, Chipley	17900
Elmer Towns, Social Circle	15955
Esther Boorstein, Covington	15690
Reginald Houser, Macon	15230
Raleigh Wilkinson, Athens	15000
Cary Brazil	14900
Landrum Grey	12650
Warner Webb, Griffin	11520
Ernest F. Carlisle, Jr., Griffin, Belle Stowe, Toccoa	9525
Susie Glenn, Social Circle	9395
Ga.	9300
Grady W. Griffin, Athens	9300
J. P. Craven, Baxley	9300
Will Chapman, Whigham	9200
H. H. Redwine, Fayetteville	8950
H. E. White, Flovilla	8405
O. S. Morton, Raymond	8390
Terry Strozier, Greenville	8250
W. B. Dismukes, Mystic	8230
Ora Lyons, Griffin, Ga.	8125
Wm. Tillaferro, Mansfield	7350
Emory Steele, Commerce	7200
Belle Ragsdale, Lithonia	7190
G. W. Posey, Jr., Juniper	7100
Richard Johnson, Tennille	6200
J. P. Tucker, Jr., R. F. D. Decatur, Ga.	6300
Ruth Aiken, Forrest Park	6100
Sarah Carter, Savannah	6005
A. E. Gilmore, Jr., Tennille	5900
Bennett Jeffers, Douglasville	5670
Sidney Newsome, Union Point	5600
Dan Patrick, Conyers	5205
Virginia Wing, Roswell, Ga.	4860
Anna Johnson, Summerville	4605
W. Harrell, Jr., Quitman	4890
Rives Carey, Barnesville	4000
Clay Burruss, Carnesville	4955
Betta Davis, Fayetteville	3600
Jessie Tabor, Loganville	3600
H. C. Ogilvie, Savannah	3210
Elmo Greenwood	3200
Eleanor Lindsay, Tucker	3200
Wm. Cornog, Lavonia, Ga.	3255
J. L. Brewer, Egan	3920
Morris McClure, Jackson	2900
Alfred Wilkes, R. F. D. Atlanta.	2620
Elsie Cummings, Savannah	5200
Dolph Little, Commerce	2400
J. C. Smith, Oxford	2340
B. C. Elder, Blakely	2300
Gertrude Marshall, Savannah	2100
Carl Bragg, Woodcliff	2005
Mattie L. Johns, Loganville	1675
Helen Mitchell, Richwood	1595
Sarah P. Spier, Monroe	1565
W. A. Hollis, Columbus	2190
Horace McConnell, R. F. D. Atl	1405
Chas. Harlan, R. F. D. Atlanta.	1280
E. A. Heckle, Cornelia	1255
Virginia Young, Roswell, Ga.	1175
Robt. Mobley, Jr., Quitman	1157
Clyde Stephens, Barnesville	1075
Nora E. Webster, Sylvania, Ga.	1027
Etheridge Bradley, Smyrna	1015
Ernest Baker, Washington	1110
Chas. Clark, Loganville	1010
Evaline Webster, Walcross	2300
Miss Jennie Fowler, Newnan, Ga.	Vote Coupons

School Boys and Girls Outside of State of Georgia.

To the candidate in this district having the highest number of votes will be awarded a Shetland pony, cart and harness, complete, valued at $300.

To the candidate in this district having second highest number of votes will be awarded a Shetland pony, saddle and bridle, complete, valued at $200.

To the candidate in this district having third highest number of votes will be awarded a gold watch, valued at $15.

To the candidate in this district having fourth highest number of votes will be awarded a silver watch, valued at $7.50.

McGee Hunt, Westminster, S. C.	56085
Lena Mae Smith, Knoxville, Tenn.	56760
Robert Hyatt Brown	55605
Elmer Cooper, Greenville, S. C.	54200
Fain E. Webb, Jr. Piedmont, Ala.	53625
Willie Finlay	53460
Miss Lyldia Bemley	31400
Ralph Turner	25000
Edmund A. Lively, Birmingham, Ala.	22580
Geo. W. Chamlee, Chattanooga, Tenn.	17900
Rodney Stephens, Abbeville, S. C.	17850
Miss Dorothy Davis	15000
Janette Gerelde, Pensacola, Fla.	8200
Chas. E. Briley, Jr., Charleston	8100
Henry Hicks	7350
J. T. Well, Jr.	7350
Pauline Trull	7300
Miss Annie McCarrell	3450
Lindsay W. Graves	2400
Novel Wheeler	2350
George Andrews	2100
Everett Hicks, Guild, Tenn.	1025

Stork and Cupid Cunning Plotters

Many a New Home Will Have a Little Sunbeam to Brighten It.



There is usually a certain degree of dread in every woman's mind as to the probable pain, distress and danger of child-birth. But, thanks to a most remarkable remedy known as Mother's Friend, all fear is banished and the period is one of unbounded, joyful anticipation.

Mother's Friend is used externally. It is a most penetrating application, makes the muscles of the stomach and abdomen pliant so they expand easily and naturally without pain, without distress and with none of that peculiar nausea, nervousness and other symptoms that tend to weaken the prospective mother. Thus Cupid and the stork are held up to veneration; they are rated as cunning plotters to herald the coming of a little sunbeam to gladden the hearts and brighten the homes of a host of happy families.

There are thousands of women who have used Mother's Friend, and thus know from experience that it is one of our greatest contributions to healthy, happy motherhood. It is sold by all druggists at $1.00 per bottle, and is especially recommended as a preventive of caking breasts and all other such distresses.

Write to Bradfield Regulator Co., 131 Lamar Bldg., Atlanta, Ga., for free book containing many letters from expectant mothers who have used Mother's Friend to good advantage.

$18,000.00

We paid yesterday to our savings depositors $18,000, the semi-annual interest payment at the rate of 4 per cent per annum.

Did you get part of this?

If not, why not?

Couldn't you use it?

Deposits made before July 10th draw interest from July 1st.

4% interest; 100% safety.

Central Bank & Trust Corporation

Capital $1,000,000 Asa G. Candler, President

CANDLER BUILDING

Branch: Cor. Mitchell and Forsyth Sts.

THE

Ice-Kist Crankless Freezer

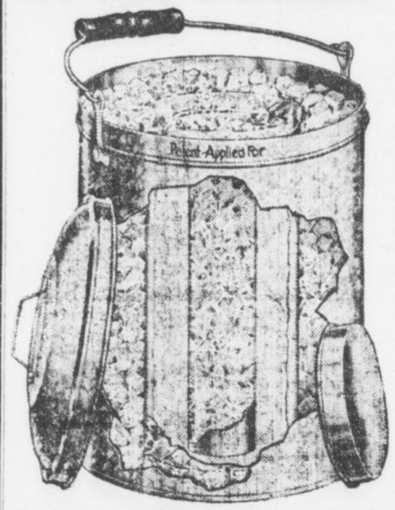

Just pack it—that's all! The freezer will do the rest. No crank to turn—no hard work—no dasher to clean—no glass to break—no hoops to fall off.

Be Wise! Make Your Own Ice Cream

Of course, you know that home-made ice creams, sherbets or ices are superior from every viewpoint. They are always sweet, pure and wholesome; there is a flavor and genuine goodness about them that is not found in the general run of factory products. Besides that, when you make your own preparations you know that the ingredients are always pure, and that the can is clean and sanitary. The main reason why icecream is made in but comparatively few homes, is the work and bother connected with the old-fashioned crank freezer. That is one reason why the arrival of



The 'Ice-Kist' Crankless Freezer

will be hailed with delight by every one who is fond of ice creams, etc., because it eliminates the tedious turning of the crank entirely, and produces creams, sherbets and ices that will make your mouth water. That is one reason, but there are many others.

DON'T YOU KNOW that the enjoyment of a dish largely depends upon the manner in which it is served? Could you imagine a daintier and more appetizing manner of serving ice creams than provided for by the "Ice-Kist?"

Write us to-day for our beautifully illustrated booklet, telling all about the freezer; it is **ABSOLUTELY FREE**—and receive our free trial offer.

WESTERN MERCHANDISE & SUPPLY CO.

326 W. MADISON ST., CHICAGO, ILL.



COUPON

Western Merchandise and Supply Co., 326 W. Madison St., Chicago, Ill.

Please send your beautifully illustrated booklet and free trial offer of the "Ice-Kist" Freezer.

Name .....

Address .....

For Your

Sunday Reading

Be Sure and Get

The Scarlet Plague

BY

Jack London

It's Free in the Fiction Magazine of

Hearst's Sunday American of July 6

Order from your Dealer NOW, or CALL MAIN 8000 Either Phone

BULLISH REPORT PUTS COTTON UP

Shorts Cover Heavily Pending U. S. Report To-morrow—Journal of Commerce Bullish.

NEW YORK, July 2.—A heavy buying movement set in at the opening of the cotton market to-day and first prices were at a net advance of 7 to 13 points from last night's close. The market was strengthened by the bullish report of The Journal of Commerce on the cotton crop, which placed condition of the crop at 80.9, against 80.4 last month, compared with a ten-year average of 81 per cent.

There was a good deal of evening up preparatory to the Government report due at noon Thursday. The ring was short after the heavy selling of yesterday, and they purchased the old and new crops rather aggressively, resulting in prices gaining 1 to 4 points from the inintial level. There was good buying of the old crop by spot houses. Later the market shaded a few points, through scattered selling, which appeared to be profit-taking by longs.

The weather map was considered favorable, with indications pointing to further showers over the eastern and western belt.

The low percentage given the crop by The Journal of Commerce gave rise to the idea that the Government report to-morrow will show condition lower than generally expected. This frightened shorts, who covered considerable short lines and brought out active buying of August by spot people. The small stock here and the continued high rate of consumption is causing hesitation on the part of the average trader to curtail his holdings, regardless of several bearish factors that are shadowing the market at the moment.

During the afternoon session the market was stiff, August being steady around 12.15; October, 11.52; December, 11.48, and January, 11.45. July fluctuated narrowly.

Following are 11 a. m. bids in New York: July, 12.14; August, 12.15; October, 11.52; January, 1.46.

Following are 10 a. m. bids in New Orleans: July, 12.53; August 12.16; October, 11.60; January, 11.61.

Estimated cotton receipts:

Thursday. Friday.

	Thursday.	Friday.
New Orleans	1,600 to 1,700	1,118
Galveston	1,100 to 1,200	926

Semi-weekly interior movement:

	1913.	1912.	1911.
Receipts	7,378	3,407	1,323
Shipments	15,405	11,331	5,308
Stocks	157,047	109,406	81,851

NEW YORK COTTON.

Cotton quotations:

	Open	High	Low	1:30 P.M.	Prev. Close.
July	12.13	12.16	12.12	12.15	12.03-04
Aug.	12.14	12.12	12.10	12.16	12.06-07
Sept.	11.68	11.76	11.68	11.75	11.61-63
Oct.	11.49	11.54	11.48	11.53	11.39-40
Nov.					11.33-35
Dec.	11.49	11.53	11.47	11.48	11.37@38
Jan.	11.45	11.47	11.42	11.44	11.31-33
Feb.					11.32-34
Mch.	11.56	11.58	11.55	11.55	11.44-45
May	11.56	11.56	11.56	11.56	11.46-48

LIVERPOOL COTTON MARKET.

LIVERPOOL, July 2.—This market, but opened 1½ to 5½ points higher, but opened at a net advance of 3@3½ points At 12:15 p. m. the market was quiet but steady, at a net advance of 4@4½ points. Later the market advanced ½@1 from 12:15 p. m.

Spot cotton in good demand at 5 points advance; middling 6.73d; sales 6,000 bales, including 5,000 American bales; Imports 5,000 bales, none American.

At the close the market was teady with prices at a net gain of 6½ to 8 points from the final quotations of Tuesday.

Futures opened quiet.

	Range. Opening.	2 P.M.	Close.	Close. Prev.
July	6.46½	6.48	6.49½	6.43
July-Aug.	6.45	6.47	6.48½	6.41½
Aug.-Sept	6.36	6.39½	6.39½	6.33½
Sept.-Oct.	6.25	6.26½	6.28½	6.23½
Oct.-Nov.	6.18½	6.21	6.22½	6.15½
Nov.-Dec.	6.15½	6.17	6.18½	6.11½
Dec.-Jan.	6.14½	.....	6.18	6.11
Jan.-Feb.	6.14	6.16	6.18	6.11
Feb.-Mch.	6.17½	6.19½	6.19½	6.12½
Mch.-Apr.	6.17½	6.19	6.21½	6.13½
Apr.-May			6.20	6.21½	6.14½
May-June	6.19	6.21	6.23½	6.15½

Closed steady.

HAYWARD & CLARK'S DAILY COTTON LETTER

NEW ORLEANS, July 21.—Liverpool advanced to-day under the influence of a low condition report by The Journal of Commerce, 80.9, against 80.5 last month and 81.3 last year. Futures were about 3 points better than due; spots 5 points higher; sales 12,000 bales.

Weather developments continue favorable. The map shows generally fair in the Atlantics; partly cloudy in the Western States, with good rains in northeast Texas; cloudy in Central States with a nice rainfall in Louisiana, Mississippi, Alabama and Tennessee. So far little rain in Arkansas, but the rain formation is moving on that State to-day causing general rains. Indications are for clearing in the Western States; rain in the Central tSates; part cloudy to fair in the Atlantics.

The Democratic Senatorial caucus today adopted the Clark amendment to the tariff bill, imposing a tax of one-tenth of 1 cent a pound on contracts for the future delivery of cotton in all cases in which the delivery is not made. Only Senators Thornton and Ransdell of Louisiana voted against it.

Party in Central Texas says: "Crop prospects are the best in history. In Central Texas and West Texas where last year all was dried up; the plant is large and thrifty and fine reserve moisture in the ground. Cotton is growing well, about three feet high. I got some on our farm nearly four feet high, showing 12 to 15 near fully developed bolls already. On sandy land conditions are still better, as they show a large fully developed plant, strong and healthy."

* * *

The New Orleans Times-Democrat says: "Further beneficial rains fell in portions of the belt where rains have been needed and Liverpool made a poor response to the American fluctuations of Monday, consequently, during the early session, the cis-Atlantic rings ranged a little lower. In the late session, more favorable advice concerning the Balkans situation were received, shorts began to cover and the American markets closed slightly higher, throughout the day, however, interest centered on the legislative situation at Washington and cotton merchants and spinners in all parts of the South kept the telegraph wires hot with requests for information. American consumers who use the hedge market interpret the proposed tax rider to the tariff bill as prohibitive; actual cotton merchants say its passage would necessitate an increased middle man's profit to cover the risk, or to cover the cost and inconvenience of hedging at Liverpool.

"The talent expressed the opionion that the New York could be seriously injured by the proposed prohibitive tax.

"The efature of the cotton market was the fact that export freight room for July sailing out of New York now amounts to 22,000 bales; which will come out of the New York stock. New York's stock totaled only 55,643 bales yesterday. This gave rise to the belief that bullish operations in July may be extended to August.'

SMALL CHANGE IN COTTON CONDITION

Crop Shows Four Points Increase From May 23, According to Journal of Commerce.

NEW YORK, July 2.—The condition of the cotton crop on an average date of June 23, according to the replies of more than 1,900 special correspondents of The Journal of Commerce, was 80.9, against 80.5 a month ago, or an increase of 4 points. This compares with 81.3 a year ago and 85.9 in 1911 and a ten-year average of 81.

	June 23, 1913	May 23, 1913	June 24, 1912
North Carolina	77.2	78	86
South Carolina	73.2	69.9	83
Georgia	76.4	75.3	74.9
Florida	80.6	79.9	75
Alabama	78.3	79.6	76.5
Mississippi	80	80.3	73
Louisiana	80.6	81.6	75
Texas	84	82.7	86.5
Arkansas	85.5	85.3	78.5
Tennessee	82.7	83.3	79
Missouri	82.7	83	73.2
Oklahoma	86.6	89.6	85.%
Average	80.9	80.5	81.3

As a rule, changes in condition are not marked. South Carolina gained 3.4 points, Georgia 1.1 and Texas 1.3. Otherwise, most other States showed a fractional decline, except Oklahoma, which lost 3 points. Since the average date of these reports rainfall has relieved nearly all districts needing moisture, causing general improvement.

The season is generally two weeks late, owing largely to a cold snap in the early part of June. For the same reason the plant is small, though strong and healthy. Fields are free from grass and well cultivated.

Up to around the third week of the month the need of rain was becoming urgent, but since then showers have been very general and most sections have had the needed relief. Stands as a rule are poor, being very irregular owing to replanting and cool weather and the crop is remarkably free from insects, except in Mississippi and Louisiana, where boll weevil is in such large numbers as to be a serious menace to the crop.

Up to the date of these mail reports, however, damage was not serious.

COTTON GOSSIP

NEW YORK, July 2.—S. Tate says: "The Journal of Commerce crop report tends to confirm advices of statisticians like Turner and Miss Giles, and the report issued by Clement and Curtis of Chicago, that this crop has shown little, if any, improvement during the month of June. If The Journal of Commerce is a forecast of the Government, we may see higher prices temporarily, as the influence now will be weather conditions for the next two weeks.

Good generally soaking rains will tend to cause declines while a continuation of this dry weather on an already abnormally small plant, which is said to be two to four weeks late, will tend to strengthen bullish ideas. Our reports from Texas and Oklahoma are very fine, but Oklahoma is said to be suffering for want of rain now, though not seriously. I have just returned from a part of Alabama and Tennessee, where I saw a great deal of very small cotton and people whom I questioned from other sections, which I did not visit, generally reported the plant as small and backward, being two to four weeks late in growth, but stated there was good tap root. The question now is whether seasonable weather in July can restore the plant to its normal size and yielding quality."

NEW YORK, July 2.—The ring was short at the opening of the market today. The Journal of Commerce report being bullish, caused a wave of short covering.

* * *

Riordan was a good buyer of October, causing the rally. Shearson bought 10,000 bales of January around 11.47. Schill, Geran and O'Connor sold some. Riordan offered him 5,000 bales.

* * *

The position of August is regarded as acute and should our stock remain small, which is only about 22,000 bales, it might go to any price.

* * *

Around the close yesterday Mitchell, Mohr, Wulson, Cone, Geer, Orvis, McGhee, Rait, Riordan and Starr were the leading buyers. Clearman, Wiggin, Flinn, Schill, Watham, Black, Montgomery, Parrott and Rice were the principal sellers.

* * *

Dallas wires: "Texas, generally part cloudy to cloudy. Few local showers; Oklahoma, part cloudy to clear."

* * *

NEW ORLEANS, July 2.—Hayward & Clark: The weather map, very favorable, shows generally fair in the Atlantics, no rain, part cloudy in Texas and Oklahoma. Few scattered showers with good rains in Northeast Texas. Cloudy in Central belt, with fine rains in Louisiana and Mississippi and parts of Alabama. Little rain so far in Arkansas, but rain formation moving on that State to-day causing general rains. Indications are for clearing in the Western States; rain in the Central tSates; part cloudy to fair in the Atlantics.

Our market opened about 8 points higher and was well sustained, largely by a demand to cover caused by the fear of a low Bureau to-morrow on the basis of The Journal of Commerce report, and the fact that two holidays follow.

New York wired: "Buying on belief that Bureau may be under 80, as Journal of Commerce gives only .4 improvement for the month." Trading here settled around 11.61 for October. Demand small but steady.

NEW ORLEANS COTTON.

Cotton quotations:

	Open	High	Low	1:30 P.M.	Prev. Close.
July	12.52	12.54	12.49	12.51	12.45-47
Aug.	12.16	12.18	12.16	12.16	12.07-08
Sept.					11.60-61
Oct.	11.56	11.61	11.56	11.57	11.48-49
Nov.					11.45-47
Dec.	11.56	11.59	11.51	11.55	11.46-48
Jan.	11.59	11.62	11.58	11.60	11.49-50
Feb.					11.45-47
Mch.	11.69	11.71	11.67	11.70	11.59-60

PRICE-CURRENT CROP REPORT.

CINCINNATI, July 2.—Last week developed high temperatures over the Central and Southwestern sections, which have been hurtful to oats and further reduced the prospects of this crop, of which less than the average can now be expected.

Corn has as yet not had sufficient moisture and in the dry areas of Illinois, Missouri and Kansas high temperatures accentuate the drouth conditions. As to winter wheat there is some complaint of light weight, but on the whole thrashing reports speak of good quality and good quantity being harvested.

In the spring wheat section rains have been quite general and drouthy conditions removed.

COTTON SEED OIL.

NEW YORK, July 2.—The cotton seed oil market was fairly active today, prices scoring a good advance on covering of shorts on the strength in lard and cotton and the scarcity of actual oil. The trade looked for scattered liquidation owing to calls for additional margin last night, but there was little oil for sale.

Employ your idle moments, surplus money and redundant energy in buying, selling, leasing and trading through the medium of Georgian Want Ads.

STOCKS RECOVER THE INITIAL LOSS

Balkan War News Causes Early Drop—Crop News Now Is Principal Factor.

By C. W. STORM.

NEW YORK, July 2.—Nearly all issues were lower in price at the opening of the stock market to-day and the tone was dull. Trade was practically all professional and the market was depressed by news of continued fighting in the Balkans. Canadian Pacific, which was lower in London on profit-taking, opened at 216 for the loss of a point and then went to 215⅝.

Amalgamated Copper began at 64¾, which was ⅜ under Tuesday's final and later made a partial recovery. Among the other declines were United States Steel common ⅛, Union Pacific ½, Reading ½, Northern Pacific ¼, Lehigh Valley ½, Erie ⅝, St. Paul ⅜, American Can ⅛, Chesapeake and Ohio ⅛.

The curb was heavy.

There was a cautious tone in the London market due to pessimistic dispatches from the Balkans.

Americans were barely steady.

Canadian Pacific in London was off.

Today's New York Stock Market

STOCKS—	High.	Low.	1:30 P. M.	Prev. Close.
Amal Copper..	65⅝	64¼	65¼	65¼
American Can..	28⅜	27¾	28⅛	27¾
do. pfd.	87½	87½	87½	87
Ameri. Car F.	42¼	42¼	42¼	42
American Ice..	22⅜	22½	22⅜	21½
Am. T. and T..	127⅜	127⅜	127⅜	127¼
Anaconda . . .	33½	33⅜	33½	33⅜
Atchison . . .	96½	96⅞	96½	96⅛
B. and O. . . .	93	93	93	93½
B. R. T. . . .	87	87	87	86¾
Can. Pacific.	216⅝	215¼	215½	21
C. and O. . . .	54⅜	53½	54	53¾
Erie	28⅞	28⅛	28¾	25⅞
do. pfd.	40	39½	40	40
G. N., pfd.....	123	123	123	122¾
Interboro . . .	15	14¾	15	15
do. jfd	55⅞	55½	55¾	55⅝
L. Valley. . .	147	146½	147	146½
Mo. Pacific. .	30⅝	30	30½	30¼
Northwest. .	128	128	128	128
No. Pacific .	107⅞	107¾	107⅞	107½
O. and W. . .	29	29	29	29
Penna.	111⅜	111⅜	111⅜	111
Pacific Mail .	18	18	18	17½
P. Gas Co. . .	108	108	108	107½
Reading. . . .	158¾	157¾	158⅝	158½
Rock Island .	15½	15½	15½	15⅞
So. Pacific .	94⅜	94	94	93½
So. Railway .	21⅝	21⅝	21⅝	21½
St. Paul . . .	103¼	102¾	103¼	102⅞
Union Pacific	148	146⅞	147¾	147½
U. S. Rubber	60½	60½	60½	59⅞
U. S. Steel .	53⅜	51¾	53⅛	53
do. pfd.. . .	103	103	103	103⅛
Utah Copper.	42⅜	42⅛	42⅛	42⅛

THE WEATHER.

Conditions.

WASHINGTON, July 2.—There will be showers this afternoon or to-night in the Lower Lake Region and the Middle Atlantic States followed by generally fair weather Thursday and showers to-night or Thursday in New England and the South. In the Upper Lake Region and through the Ohio Valley the weather will be generally fair to-night and on Thursday.

Temperatures will be somewhat lower over the Eastern districts and will rise Thursday in the lower Ohio Valley and the Upper Lake Region.

Forecast until 7 p. m. Thursday:

Georgia—Local showers to-night and Thursday.

Virginia—Showers to-night or Thursday; not quite so warm to-night; cooler Thursday in southeast portion.

North and South Carolina, Florida, Alabama, Mississippi and Tennessee—Local showers to-night and Thursday.

Louisiana—Showers tonight or Thursday.

Texas—Fair to-night and Thursday.

SNOW BEARISH ON GRAINS.

CHICAGO, July 2.—W. B. Snow says, in meaning, in bushels of reports on crop condition, it must be remembered that under the Government basis the equivalent in bushels per acre of a par condition of 100 advances each month. Spring wheat this month will be figured on the basis of 15.9 bushels per acre as equivalent to 100 in condition, against 14.4 bushels similarly figured last month and this will advance to 17.3 bushels on September 1. On oats the par this month will be 35.2 bushels, advancing to 37.5 on September 1.

"If the crop condition reported this month for these crops is maintained until harvest without further deterioration, the yield of spring wheat would be 1.4 bushels per acre more than now indicated; oats, 2.31; corn, 2 bushels more."

COTTON MARKET OPINIONS.

Morris H. Rothschild & Co.: We believe any further break will find good trade support.

Logan & Bryan: We rather feel that conservative purchases on the weak spots are in order.

Miller & Co.: It looks to us as if the market continues in need of some really stimulating influences which are not in sight, unless the Government report comes considerably below current expectations.

MINING STOCKS.

BOSTON, July 2.—Opening: Smelting, 46; Indiana, 4½; Fruit, 150¼, Toulme, 1⅞.

BAR SILVER.

LONDON, July 2.—Bar silver steady at 26 13-16d.

PORT RECEIPTS.

The following table shows receipts at the ports to-day compared with the same day last year:

	1913.	1912.
New Orleans. .	1,292	797
Galveston. . .	1,268	362
Mobile.	382	25
Savannah. . . .	235	740
Charleston. . .	45	6
Wilmington . .	20	.....
Norfolk.	143	230
Boston.	.....	2
Pacific coast . .	.....	50
Total.	3,385	2,212

INTERIOR MOVEMENT.

	1913.	1912.
Houston.	214	452
Augusta.	500	76
Memphis.	333	379
St. Louis	653	665
Cincinnati. . . .	40	83
Little Rock . . .	.....	12
Total.	1,740	1,669

Wouldn't Bury Wife, Saying She'd Awake

DANVILLE, ILL., July 2.—Health authorities threatened to prosecute Josiah Clifton, well to do farmer, unless he consented to burial of his wife, who died eight days ago. Clifton had refused to allow the funeral services to proceed, claiming his wife would awake.

Mrs. Clifton died from grief over the suicide of her son.

ATLANTA MARKETS

EGGS—Fresh country, candled, 18@20c.

BUTTER—Jersey and creamery, in 1-lb. blocks, 27½@30c; fresh country, fair demond, 15@18c.

UNDRAWN POULTRY—Drawn, head and feet on, per pound: Hens, 19c; fries, 25@27½; roosters, 8@10c; turkeys, owing to fatness, 17@19c.

LIVE POULTRY—Hens, 40@50c; roosters, 30@35c; broilers, 25@30c per pound; puddle ducks, 30@35c; Pekins, 35@40c; geese, 50@60c each; turkeys, owing to fatness, 15@17c.

FRUITS AND PRODUCE.

FRUIT AND VEGETABLES—Lemons, fancy, $8.00@9.00; cauliflower, 10@12½c lb.; bananas, 2½c lb; cabbage, $1.10@1.75 per crate; peanuts, per pound, fancy Virginia, 6½@7c; choice, 5½@6c; beets, $1.75@2.00 in half-barrel crates; cucumbers, $1.25@1.50. Eggplants, 75c @1.00 per crate; peppers, $1.25@1.50 per crate; tomatoes, fancy, six-basket crates, $1.00@1.25; onions, $1.00 per bag (containing three pecks); sweet potatoes, pumpkin yams, 80@85c; fancy Florida celery, $4.00@4.50 per crate; okra, fancy, six-basket crates, $1.50@1.75.

FISH.

FISH—Bream and perch, 7c pound; snapper, 10c pound; trout, 10c pound; bluefish, 7c pound; pompano, 20c pound; mackerel, 7c pound; mixed fish, 5@6c pound; black bass, 10c pound; mullet, $11.00 per barrel.

FLOUR AND GRAIN.

FLOUR—Postell's Elegant, $7.75; Omega, $7.00; Carter's Best, $6.25; Quality (finest patent), $6.40; Gloria (self-rising), $6.25; Results (self-rising), $6; Swans Down (fancy patent), $6.00; Victory (the very best patent), $6.40; Monogram, $6.00; Puritan (highest patent), $5.75; Golden Grain, $5.6c; Faultless (finest patent), $6.25; Home Queen (highest patent), $5.75; Paragon (highest patent, $5.75; Sunrise (half patent), $4.90; White Cloud (highest patent), $5.25; White Daisy (highest patent), $5.25; White Lily (high patent), $5.25; Diadem (fancy high patent), $5.75; Water Lily (patent), $5.15; Sunbeam, $4.90; Southern Star (patent), $4.90; Ocean Spray (patent), $4.90; Tulip (straight), $4.00; King Cotton (half patent), $4.75; low grade, 98-lb sacks, $4.00.

CORN—Choice red cob $9c, No. 2 white bone dry 87c, mixed 85c, choice yellow 85c, cracked corn 85c.

MEAL—Plain 144-pound sacks 82c, 96-pound sacks 83c, 48-pound sacks 85c, 24-pound sacks 87c.

OATS—Fancy white clipped 57c, No. 2 clipped 56c, fancy white 56c, mixed 54c.

COTTON SEED MEAL—Harper $31.50.

COTTON SEED HULLS—Square sacks $17.00.

SEEDS—Amber cane seed $1.00, cane seed, orange $1.00, rye (Tennessee) $1.25, red top cane seed $1.35, rye (Georgia) $1.35, blue seed oats 50c, barley $1.25, Burt oats 70c.

FEEDSTUFFS.

CHICKEN FEED—Beef scrap, 100-lb. sacks, $3.25; 50-lb. sacks, $1.65; Purina pigeon feed, $2.30; Purina baby chick feed, $2.00; Purina scratch, 100-lb sks., $1.85; 50-lb. sacks, $2.00; Purina scratch bales, $2.05; Purina chowder, 10-lb. sacks, $2.00; Purina chowder, dozen pound packages, $2.20; Victory baby chick, $2.00; Victory scratch, 50-lb. sacks, $1.90; 100-lb. sacks, $1.85; wheat, two-bushel bags, per bushel, $1.25; oyster shell, 50c; special scratch, 100-lb. sacks, $1.80; Eggo, $1.85; charcoal, 50-lb sacks, per 100 pounds, $2.00.

SHORTS—White, 100-lb. sacks, $1.70; Halliday, white, 100-lb. sacks, $1.70; Jandy middling, 100-lb. sacks, $1.75; fancy, 75-lb. sacks, $1.75; P. W., 75-lb. sacks, $1.60; brown, 100-lb. sacks, $1.50; Georgia feed, 75-lb. sacks, $1.55; clover leaf, 75-lb. sacks, $1.60; bran, 75-lb. sacks, $1.25; 100-lb. sacks, $1.25; 50-lb. sacks, $1.30; Homeoline, $1.50; Germ meal, Homeo, $1.50.

GROUND FEED—Purina feed, 175-lb. sacks, $1.70; Purina molasses feed, $1.60; Arab horse feed, $1.70; Allneeda feed, $1.65; Suerene dairy feed, $1.50; Monogram, 10-lb sacks, $1.60; Victory horse feed, 100-lb. sacks, $1.60; A B C feed, $1.65; milk dairy feed, $1.65; alfalfa molassess meal, $1.75; alfalfa meal, $1.40; beet pulp, 100-lb. sacks, $1.60.

HAY—Per hundredweight: Timothy choice, large bales, $1.20; large fancy light cloved mixed, $1.15; No. 1 small bales, $1.10; No. 2 small $1.00, Timothy green, $1.10, clover hay $1.20, Timothy standard, $1.05, Timothy small bales $1, Wheat straw 70c, Bermuda hay 90c, No. 1 $1.20, wheat straw 70c, Bermuda hay 90c.

GROCERIES.

SUGAR—Per pound: Standard granulated 5c, New York refined 4½c, plantation 4½c.

COFFEE—Roasted (Arbuckle) $24.50, AAAA $14.50 in bulk, in bags and barrels $21, green 20c.

RICE—Head 4½@5½c, fancy head 5¾@6½c, according to grade.

LARD—Silver leaf 13c pound, Scoco 8¾c pound, Flake White 8½c Cottolene $7.20 per case, Snowdrift $5.85 per case.

SALT—One hundred pounds 53c, salt brick (plain) per case $2.25, salt brick (medicated) per case $4.85, salt red rock per hundredweight $1, salt white per hundredweight 90c, Granocrystal, per case, 25 lb. sacks, 75c; salt ozone per case 30 packages, 90c, 50-lb. sacks, 30c; 25-lb. sacks 12c.

MISCELLANEOUS—Georgia cane syrup 37c, axle grease $1.75, soda crackers 7½c pound, lemon sticks 8c, oyster 1c, tomatoes (two pounds) $1.65 case, (three pounds) $2.25, navy beans $3.25, Lima beans 7½c, shredded biscuit $3.60, rolled oats $3.90 per case, grits (bags) $2.40, pink salmon $7, cocoa 38c, roast beef $3.80, syrup 30c per gallon, Sterling ball potash $3.30 per case, soap $1.50@4 per case, Rumford baking powder $2.50 per case.

PROVISION MARKET.

(Corrected by White Provision Co.)

Cornfield hams, 10 to 12 pounds average, 20c.

Cornfield hams, 12 to 14, pounds average, 20c.

Cornfield skinned hams, 16 to 18 lbs., average, 21c.

Cornfield pickled pigs' feet, 10-pound kits, $1.25.

Cornfield jellied meat in 10-pound dinaverage, 14c.

Cornfield breakfast bacon, 26c.

Grocer style bacon (wide or narrow), 20c.

Cornfield fresh pork sausage (link or pickle in 50-lb. cans, $5.25.

Cornfield bologna sausage, 25-pound boxes, 10c.

Cornfield pure lard, tierce basis, 12⅜c.

Cornfield frankfurters, 10-pound boxes, 12c.

Cornfield luncheon ham, 25-lb. boxes, 13½c.

Cornfield smoked linked sausage, 25-lb, boxes, 10c.

Cornfield smoked link sausage, in pickle in 50-lb. cans, $4.75.

Cornfield Frankforts, in pickle, 15-lb. kits, $1.75.

Country style pure lard, 50-lb. tins, only, 12c.

Compound lard, tierce basis, 9⅝c.

D. S. extra ribs, 13½c.

D. S. extra ribs, 13⅝c.

D. S. rib bellies, medium average, 14½c

D. S. rib bellies, light average, 14⅜c.

Missouri's 2-Cent Rate Law in Effect

KANSAS CITY, MO., July 2.—The two-cent passenger rate became effective in Missouri to-day on the Chicago and Alton, the Burlington and the Wabash Railroads. The Missouri Pacific and the Rock Island put into effect reductions between this city and St. Louis to meet the new rates.

All the roads will be operating under the two-cent law in Missouri after July 4.

Park Site Rejected By Macon's Council

MACON, July 2.—The proposition for the city of Macon to purchase 300 acres of land several miles from the city, owned by W. B. Parks, at $150 an acre, for a park, was defeated in Council, eleven to one, although the project had received the indorsement of hundreds of citizens.

It was decided that the city should first improve the present parks.

CEREALS SOAR DESPITE RAINS

Shorts Cover Over Coming Holidays in Face of Extremely Bearish Influences.

CHICAGO, July 2.—The offerings in the wheat pit were small at the opening this morning, commission houses were good buyers and prices were ¼ to ½c higher. There were further rains in the Southwest and the weather in the Northwest was cool and favorable. Northwestern receipts were double those of a year ago, while Winnipeg receipts were much smaller.

Corn was up ¾ to 1c on shorts covering.

Oats were particularly strong and were ¾ to 1¼c higher.

Provisions were higher with hogs.

Grain quotations to 1:30 p. m.:

	High.	Low.	1:30 P.M.	Prev. Close.
WHEAT—				
July . . .	90	89	89¼	89¼
Sept. . .	90	89½	90	89⅝
Dec. . . .	93⅛	92½	93	92⅝
CORN—				
July . . .	61⅜	60¼	61	60⅛
Sept. . .	62⅝	61⅞	62½	61⅝
Dec. . . .	59¾	58½	59⅛	56⅞
OATS—				
July . . .	40⅞	40½	41½	40⅝
Sept. . .	43⅜	42⅛	42⅜	42¼
Dec. . . .	44⅜	43½	44⅛	43½
PORK—				
July . .	21.07½	20.92½	21.07½	20.85
Sept. .	21.00	20.87½	20.92½	20.72½
LARD—				
July . .	11.42½	11.40	11.40	11.40
Sept. .	11.60	11.45	11.55	11.40
Oct. . .	11.65	11.55	11.60	11.47½
RIBS—				
July . .	11.87½	11.85	11.87½	11.77½
Sept. .	11.92½	11.90	11.90	11.85
Oct. . .	11.72½	11.70	11.72½	11.65

WHEAT BEARS HAVE MARKET SEWED UP

CHICAGO, July 2.—The Inter-Ocean says: "Wheat bears seem satisfied with their position last night and point to the arrival of 950 cars at four points yesterday, an unusual run for this time of the year. It was said there was nothing left to bull wheat on unless extreme wet weather in winter wheat belt and crop damage in Northwest. They say speculation is too light to advance prices and carry hedging sales, which are to increase from now on. Bulls made the point at the rate the bears are going they will have the effect of the new wheat movement discounted by the time it materializes.

"Corn specialists said the local bulls were out of their holdings and the pit element were short more than for a week and asserted that the market has had its break and corn should do better.

"Oats—Sentiment is mixed and a good many of the local traders are bearish and short."

CHICAGO LIVE STOCK MARKET.

CHICAGO, July 2.—Hogs: Receipts 24,000. Market 5c higher. Mixed and butchers $8.50@8.90; good heavy, $8.55@8.85; rough heavy, $8.20@8.50; light, $8.60@8.95; pigs, $7.15@8.75; bulk, $8.70@8.85.

Cattle—Receipts 10,000. Market 10c higher. Beeves, $7.40@8.85; cows and heifers, $3.65@8.25; stockers and feeders, $6.10@7.50; Texans, $6.75@8.15; calves, $8.00@9.50.

Sheep—Receipts 12,000. Market strong. Native and Western, $3.50@5.65; lambs 5.00@7.30.

CHICAGO, July 2.—Cattle: Receipts, 3,500, including 600 Southerns. Native market steady; Southern, 10c higher; native beef steers, 5.50@8.75; cows and heifers, 4.75@8.00; stockers and feeders, 5.25@7.50; calves, 6.00@9.00; Texas steers, 6.25@8.00; cows and heifers, 4.25 @6.50; calves, 5.00@6.50.

Hogs: Receipts, 11,000. Market steady. Mixed, 8.75@8.80; good, 8.75@ 8.85; rough, 8.40@8.70; light, 8.75@ 8.90; pigs, 7.00@8.60; bulk, 8.75@8.85.

Sheep: Receipts, 2,500. Market steady. Muttons, 3.75@4.25; yearlings, 5.00@6.25; lambs, 6.00@6.75.

OPINION ON GRAIN.

CHICAGO, July 2.—Bartlett, Frazier & Co.: Wheat—Scattered showers in the Northwest with considerable precipitation in the Southwest; also some rain in the Ohio Valley. There is nothing to encourage new outside buying, without which it will be difficult to sustain values.

Corn—The weather map is favorable. There has been considerable liquidation on the decline of 2 cents a bushel, which has taken place from the high point of a week ago. We are inclined to look for a rather steady market.

Oats—Generally firm undertone continues, this feeling being doubtless due to the belief in a very moderate crop.

Provisions—Receipts of hogs as estimated, prices strong; selling pressure is rather limited and the market looks very firm.

PATTEN BEARISH ON ALL GRAINS.

NEW YORK, July 2.—James A. Patten says: "They will have cut down spring wheat 75,000,000 bushels to bring the country's total yield under that of last year. Corn can stand almost any amount of heat, if it has a good, moist subsoil to draw from. This year the crop got a good start, has had a fair root growth, and is getting along nicely.

"In northern Illinois, Iowa and Nebraska conditions are superior and the general state of corn is promising outside of such localities as central Illinois much of Missouri and portions of Kansas and Oklahoma. Now that the latter State is relieved by rains, the outlook is sure to brighten there."

WHEAT AVERAGE UNDER 1912.

CHICAGO, July 2.—King, of Toledo, makes a report on Oklahoma: "Wheat yield twelve bushels per acre, against fourteen bushels last year. On the Government acreage it suggests 19,600,000 bushels, against 26,000,000 harvested last year. Corn condition, 83; June, 87; July last year, 88; October, 67, and yield, 200,000,000. Oats yield, fifteen bushels per acre; 27.5 last year. On Government acreage it suggests 16,000,000 bushels, against 24,000,000 harvested last year."

LIVERPOOL GRAIN.

LIVERPOOL, July 2.—Wheat opened ⅛d lower; at 1:30 p. m. the market was ⅛ to ¼d lower. Closed unchanged, ¼d lower.

Corn opened unchanged to ⅛d higher; at 1:30 p. m. the market was unchanged to ¼d higher. Closed ¼ to ⅝d higher.

PRIMARY MOVEMENT.

WHEAT—	1913.	1912.
Receipts	529,000	236,000
Shipments	306,000	236,000
CORN—		
Receipts	845,000	813,000
Shipments	577,000	59,000

ELKS GRAND LODGE.

Account Grand Lodge B. P. O. E., Rochester, N. Y., July 7th to 12th, the SOUTHERN RAILWAY will sell round trip tickets July 3d, 4th and 5th for $32.45; going via Washington and returning via Philadelphia, where stopover will be permitted and side trips made to New York and Atlantic City. Atlanta delegation invites brother Elks and friends to go with them on special cars via Southern Railway leaving Atlanta Terminal Station 12:15 midnight July 4th. Make reservations City Ticket Office, No. 1 Peachtree Street.

"Want Ads" Are Good Reading

Want Anything?

TELEPHONE

Main Atlanta 8000

Telephone clerk will take your ad, and, if requested, assist you in wording, or will write the ad for you—that's his business. He will also make it as brief as possible to obtain the results desired. In order to accommodate customers accounts will be opened by phone, but you will make payments promptly after publication or when bills are presented by mail.

Classified Advertising Rates:

1 insertion .....10c a line
3 insertion ..... 6c a line
7 insertions .... 5c a line
30 insertions ....4½c a line
90 insertions .... 4c a line

No advertisements taken for less than two lines. Seven words make a line.

To protect your interests as well as ours, an order to discontinue an ad will not be accepted over the phone. Please make order to discontinue in writing.

TELEPHONE

Both Phones 8000

LITTLE ADS THAT BRING BIG RESULTS

RAILWAY SCHEDULES.

SOUTHERN RAILWAY.

"PREMIER CARRIER OF THE SOUTH."

ARRIVAL AND DEPARTURE OF PASSENGER TRAINS, ATLANTA.

The following schedule figures are published only as information, and are not guaranteed.

No.	Arrive From—	No.	Depart To—
36	Birmingham ..12:01 am	36	New York...12:15

Advertise and the World Will Trade With You. Don't and 'Twill Leave You Alone

SITUATIONS WANTED—MALE.

WANTED—A job as traveling salesman for South Georgia; can furnish a good automobile to travel in; can give good references also. Address Box 272, Statesboro, Ga. 7-2-3

EXPERT steno-secretary, with long and varied experience, able to handle own mail and do general office work, wishes first-class position. Address H. J., care Georgian. 26-2-7

WANTED—Position as manager or clerk; experienced in both American and European houses, front and back; any location. Moderate salary to start. Address T. W. C., care B. H. Guinn, Oxford, Ga. 36-28-6

WANTED—Position by young business man with large business, assisting management, advertising or prospecting in new territory; am 29, unmarried, not afraid of work and can give absolute good reference. Address F. H., care Georgian. 37-2-7

SITUATIONS WANTED—FEMALE.

SPECIAL RATES for Situation Wanted ads. 3 lines 1 time, 10c; 3 times, 20c; 3 lines 7 times, 40c.

COLORED girl wants place in small family; can give best reference. Call 2296 Atlanta phone. 43-2-7

GOOD COLORED settled woman wants a job cooking. Call 411 Auburn Avenue. Can give good references. 26-1-7

INEXPERIENCED stenographer desires position at once. Call Ivy 2782-L. 6-30-38

MATERNITY NURSE; best cases; taken two weeks in advance; best A-1 reference. Call at 19 East Mitchell, L. A. J. 29-2-7

YOUNG LADY, experienced in both sanitarium and private nursing, wants position at once. References. S. M., care Georgian. 43-1-7

WANTED—By widow a position as matron or housekeeper in or near city. Address C. D. W., 174 East Pine Street, or phone Ivy 5964-J. 39-1-7

COMPETENT stenographer, five years' experience, at present employed, desires to make a change after August 1; references furnished. Main 4563-J. 34-2-7

TEACHER'S POSITION WANTED—By Normal School graduate, one year's experience; second to fifth grades preferred. For reference address D. Box 6, Convers, Ga. 40-24-6

AN experienced person of ability would take responsibility of housekeeping for lady wishing to rent July and August. Address Housekeeper, R. F. D. No. 2, Loganville, Ga. 29-30-6

YOUNG LADY entirely dependent upon herself wants position at once; willing to do anything that's honest; can furnish best of references. Box 288, care Georgian. 41-30-6

WANTED—Position by lady stenobookkeeper. Ten years' experience. Can furnish best of references as to efficiency and character. Employed at present, but would make change. Address P. O. Box 253, Rome, Ga. 38-30-6

WANTED—Cases to nurse by experienced sick nurse. Maternity a specialty. Best of references. Rasonable rates. Ivy 7304-J or West 1054. 6-21-44

DRESSMAKING — DRESSMAKERS

WANTED—Orders for baby wardrobe; handmade. Phone Main 1342-J. Address 515 Empire Building. 6-27-18

MOTORCYCLES AND BICYCLES.

WANTED—To buy or exchange a diamond ring for 1913 motorcycle; must be in good condition; prefer Indian. Answer Box 24, care Georgian. 30-1-7

THOR motorcycles, repairs and accessories; best equipped repair shop in city. We will take care of you. Southern Motorcycle Company, 116 Edgewood Avenue. 3-26-31

AUTOMOBILES AND SUPPLIES.

TRAVIS & JONES,
AUTOMOBILE REPAIRING
Ivy 4832. 26 James Street. 3-1-54

FOR SALE—One Whiting 1911 model roadster, one Buick 35, 1912 model. Stowers Auto Garage Company, 34 and 36 Auburn Avenue. 6-3-203

ATLANTA RADIATOR CO.
REPAIRING and manufacturing. Lamp and fender work. 72 Ivy Street, Atlanta phone 3816. 3-10-12

WILL exchange my five-passenger touring car for anything of equal value. In first-class condition; new tires. Address Trader, Box 209, care Georgian. 7-2-9

FOR SALE—Ford 1912 Model runabout car in fine shape, equipped with electric lights, new storage battery; cheap for cash. Apply this afternoon after 5 to 901 Empire Bldg. and ask for Adger. 7-2-32

WINDSHIELDS,
RADIATORS, lamps, fenders, repaired as good as new. Manufacturers all kinds sheet metal work. Warlick Sheet Metal Company, 243 Edgewood. 3-4-64

AUTOGENOUS WELDING and machine repair work of all kinds. Satisfaction guaranteed
SHEARER MACHINE CO.,
197 WHITEHALL STREET. 2-26-10

FOR SALE—A Babcock electric coupe; newly painted, and new batteries; thoroughly overhauled; long distance electric casings and charging plant, all in good condition; cheap for $850. 133 Ivy St. Ivy 5252. 7-2-7

OVERLAND.
TWO five-passenger foredoor Overland touring cars; latest models; excellent condition; special price for quick sale $500 EACH.
Buick Motor Company, Atlanta Branch. 6-25-24

SAVE your auto and motorcycle tires by using Auto Puncture Cure. Seals valve leaks and all punctures up to 20-penny spikes automatically at once; preserves the rubber; prevents tube from sticking to casing; saves 25% of tire expense. 50% tire trouble and 40% of your repairs. Watch for trademark, A. P. C. Call North Pryor Garage. Auto Puncture Cure Company, Atlanta, Ga. Phone Ivy 5590. 6-6-1

USED AND REBUILT AUTOMOBILES FOR SALE.
One Stoddard-Dayton Roadster, $600.
One Marmon five-passenger car, thoroughly rebuilt, $850.
One Cadillac, 1910, rebuilt and repainted, $700.
One Oldsmobile five-passenger touring car, $450.
One Cartercar, 50-horsepower, seven-passenger; demonstrator; big bargain, $1,300.
One Cartercar, 40-horsepower Roadster; demonstrator, also a big bargain.
One Cartercar, 30-horsepower, factory overhauled, repainted, $550.
One Cartercar, 25-horsepower Roadster, rebuilt, $400.
One Electric Victoria, new batteries and mercury are charging board. Act quick; the outfit goes for $400.
These cars are guaranteed to be in the very best shape. Good bargains. Need space for new cars. Address Cartercar Company, No. 238-40 Peachtree Street, or telephone Ivy 2347. 6-25-25

CONTINUED IN NEXT COLUMN.

BUSINESS GUIDE

Auction Sales of Furniture and Household Goods.
CENTRAL AUCTION COMPANY, 12 East Mitchell Street, buys and sells everything; regular auction Tuesday and Friday. Bell phone Main 2424. 10-3-41

Banks.
AMERICAN NATIONAL BANK,
Corner Alabama and Broad Streets.
CAPITAL AND SURPLUS $1,000,000.

barber Shops.
15c HAIR CUTS 15c
AT NO. 3 VIADUCT PLACE.
6-17-35

Baseball Score.
PLAY Baseball scores given by innings at 77 Peachtree Street. You will find the standing of all the leagues. BALL

Builders.
LET US BUILD you a home. Will buy you a lot or pay off your lot. Terms to suit. 400 Temple Court. Main 4189. 4-15-16

Carpenter and Builder.
FLY—SCREENS—FLY
COME see our roll-away screen, our roller-bearing screen, our sliding screen; none better. It will pay you to see our goods and get prices. 217 Kiser Bldg. Main 1319. Porter Screen Company. J. J. Crawford, Agent. 6-12-13

ALL KINDS OF REPAIR WORK.
D. M. WHEELER, 19 South Forsyth St.
Phone M. 4186, Atlanta 1547.
12-31-16

Cash Registers.
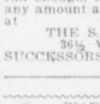
NATIONAL CASH REGISTERS.
60 NORTH BROAD ST., ATLANTA

Coal, Coke and Wood.
S. M. TRUITT & SONS,
for dry wood and best coal. 1-31-21

Ear, Nose, Throat and Lung Trouble.
DR. GEORGE BROWN, Diseases of the Ear, Nose, Throat and Lungs, 312-14 Austell Bldg. I have the only compound oxygen plant ever brought South and make this gas daily. Weak, nervous, anaemic and pale people are invited to call. 4-6-13

Engineering and Machine Designing.
G. V. PLANT, M. E.
I DEVELOP YOUR INVENTION.
Dixie Pattern and Machine Works, 262 West North Avenue. Main 2829. 4-5-17

Fly Screens.
PRICE & THOMAS—FLY SCREENS.
PRICE & THOMAS—FLY SCREENS.
PRICE & THOMAS—FLY SCREENS.
PRICE & THOMAS—FLY SCREENS.
PRICE & THOMAS—FLY SCREENS.
62 N. Pryor. Phone Bell Ivy 4202.
6-14-40

Fly Screens Made to Order.
OAKLAND CITY REPAIR WORKS.
Carpenter and cabinet work a specialty. Call West 242-L. Atlanta 528. C. F. Dickey, Mgr. 5-1-37

FLY SCREENS.
METAL AND WOOD FRAMES, portable garages. W. J. Baker Company. Bell phone Ivy 926. No. 811 Empire Life Bldg., Atlanta, Ga. 5-1-4

Furniture.
R. F. Jordan Furniture Co.,
144-6 Auburn Ave.
Bell Phone Ivy 4467;
Atlanta Phone 1800.
Old goods taken in part payment on new.
6-14-41

SAVE MONEY NOW on Furniture at HIGH'S.
T. C. FURNITURE CO.
Cash or easy payments, 415 Marietta, Phone Atlanta 1797. 4-8-12

Hairdressing.
LADIES,
WHY WEAR hair that does not match, when you can have it dyed to match any shade? We have real natural shades in stock. If your switch is not full enough, can make it over and have any amount added at a reasonable price, at
THE S. A. CLAYTON CO.,
36½ WHITEHALL ST.,
SUCCESSORS TO CLAYTON & ZAHN.
M. 1769. 6-11-27

Jewelry

WATCHES, Diamonds, Jewelry, Eye Glasses, Spectacles sold on the "divided payment" plan to reliable persons.
BANTA-COLE CO.
5 SOUTH BROAD STREET. 6-26-3

Keys.
KEYS MADE CHARLES L. REEVES, 13½ S. Broad Street. Main 885. 7-1-44

Lace Curtains.
WORK called for and delivered; satisfaction guaranteed; prices, 25c to 50c per pair. Call Atlanta phone 2641. 6-2-13

Lighting Fixtures.
ELECTRIC and gas fixtures; all new styles; lowest prices. Queen Mantel and Tile Company, 56 West Mitchell Street. Phone Main 681. 1-16-16

Lime, Concrete, Roofing, Stone.
LAND LIME AND STONE COMPANY, Lime, concrete and roofing stone. 915 3d Nat. Bank Bldg. 2-3-50

Mattress Renovating.
SANITARY MATTRESS RENOVATING—Factory new and up-to-date; moderate prices; give us a trial. Jackson & Orr Company, Means Street and W. & A. R. R. Both phones. 3-20-14

New Rubber Tires.
NEW RUBBER TIRES put on your baby carriage. Repaired, repainted and re-covered. Phone Ivy 3976. Robert Mitchell, 229 Edgewood Ave. 2-13-9

Phenoline.
A DISINFECTANT, deodorant and germicide; destroys chicken mites and all kinds of insects. Phenoline Co., 106-A Edgewood Avenue. Main 2317, Atlanta 3938-A. 6-11-28

Painting and Tinting.
J. A. JOHNSON, 397 W. Fair St., West 1288-J, for all kinds of painting and tinting. 6-22-137

Printing.
RYBERT & HOLLINGSWORTH
FOR ANY KIND of printing.
We satisfy our customers.
10 Gilmer Street. Bell Main 4600. 5-17-3

Royal Typewriters For Rent.
ROYAL typewriters rented; one month, $2.75; three months for $7.00; special rates to students. Royal Typewriter Co., 46 North Pryor Street. Phone Main 2492. 4-25-17

Safe Cracksman.

Fire and burglar proof safes opened and repaired. C. C. Downes, 29½ Marietta Street. Phones M. 2146. Atlanta 4922. 4-5-11

Sand.
SAND in any quantity and quality; prompt delivery. S. M. Truitt & Son. 1-13-32

Sewing Machines.
WE RENT new machines with complete set of attachments for $2 per month; also machines repaired; prompt delivery. Both phones 1893. Singer Sewing Machine Company, 79 Whitehall. 9-14-44

Signs.
SIGNS BROWN SIGN & PAINTING CO., 77½ Whitehall. M. 3780. 8-18-53

KENT ON SIGNS signifies best quality. Kent Sign Co., 130½ Peachtree Street. 3-5-20

Furniture Upholstering.
W. L. LUNSFORD & CO.
Satisfaction guaranteed. Main 5111, Atlanta 5966-F. 6-16-25

FURNITURE repaired, upholstering, refinishing neatly done. Work called for and delivered. Young K. Carson, 479 Marietta Street. Atlanta 3567. 6-7-29

Stove and Range Repairing.
STOVE DOCTOR.
STOVE, range and furnace repairing. 61 South Pryor Street. Bell Phone Main 1460. Atlanta phone 1410. 4-10-10

DAN, THE FIXER.
STOVES AND REFRIGERATOR REPAIRING.
We sell second-hand gas stoves.
We sweep chimneys.
121 WHITEHALL STREET.
Atlanta phone 2235. Bell phone M. 2899.

Trunks, Bags and Suitcases.
RETAILED AND REPAIRED.
ROUNTREE'S, 77 WHITEHALL ST.
PHONES: Bell M. 1576. Atlanta 1654.

Umbrellas.
UMBRELLAS
Buy from makers. $1.00 up, with detachable handles—kept in repair free.
Taylor Umbrella Co.
116 1-2 Whitehall St.
4-23-3

Window and Housecleaning.
NATIONAL Window Cleaning Co., 47 E. Hunter St. Main 1175, Atlanta 1654. 7-2-42

Wood.
WOOD.
SOUTH GEORGIA mill cut-offs by the carload or any quantity you may want. They make fine kindling. S. M. Truitt & Son. 1-12-32

AUTOMOBILES AND SUPPLIES.

WE HAVE several Flanders chassis and will build body and paint car to your order. Bargain prices. Don't buy any second-hand car until you see us. NORTH PRYOR GARAGE, NORTH PRYOR PLACE. 4-2-28

The Solution of Pneumatic Tire Troubles.
VULCORINE is guaranteed to prevent punctures and will not injure your tires. We will gladly treat your cars with VULCORINE and let you use it 30 days and satisfy yourself that it will do everything that we claim for it. Price $7.50 to $10.00 per car. Write for booklet.
VULCORINE COMPANY
Office, Laboratory and Service Station, 309 Peachtree St., Atlanta, Ga. 6-1-38

CLEARANCE SALE OF GOOD USED CARS.
Owing to the fact that we are going to move EVERY used car now on our floors by July 15th, we have put very low cash prices on the following cars:
Maxwell AA Runabout.
Maxwell AB Runabout.
Whiting 4-cylinder Roadster.
Maxwell Q Roadster.
Maxwell Q Roadster.
Primo 5-passenger Touring car.
Everett 1912 5-passenger fore-door Touring car.
Overland 1912 5-passenger fore-door Touring car.
Overland 1912 5-passenger fore-door Touring car.
Model 16 Buick 5-passenger Touring car.
Model 21 Buick 5-passenger fore-door Touring car.
If you want a good car CHEAP, call on us at once.
BUICK MOTOR COMPANY,
241 PEACHTREE STREET.

Tire Repairing.
HIGH-GRADE STEAM VULCANIZING. Retreading a specialty. Prompt attention given express shipments. Sanders-Speer Vulcanizing Company, 100 Spring Street, Atlanta, Ga. 2-28-15

CONTINUED IN NEXT COLUMN.

AUTOMOBILES AND SUPPLIES.

Autos Wanted.
WANTED—To exchange player-piano for motorcycle or light runabout auto. Address A. C., Box 822, care Georgian. 25-1-7

WILL trade equity in small city lot, all improvements down, for light auto, preferably Hupmobile. Address Hupp, Box 829, care Georgian. 7-1-10

WILL EXCHANGE equity in modern six-room Inman Park bungalow for electric coupe or closed motor car; must be in first-class condition and up to date. Address Electric, care Georgian. 6-29-73

FOR SALE—MISCELLANEOUS.

ONE gas range, cost $16; used three months, $5. Call M. 5120. 32-2-7

FOR SALE—Household goods, also piano and water heater. Reasonable. Main 5215-J., 571 South Pryor. 34-30-6

FOR SALE—Handsome walnut wardrobe, mahogany table and other household goods cheap. Call Ivy 5395-J. 6-30-30

FURNITURE—We buy and sell cash bargains. Southern Wreckage Company, 114 South Forsyth Street. Both phones. 1-17-5

SAFES, FILES, cabinets, new and second hand. Gookin Bank and Office Equipment Company, 113-115 North Pryor Street.

FURNITURE—I BUY AND SELL CASH BARGAINS. S. M. SNIDER, 145 SOUTH PRYOR STREET. PHONE MAIN 1421. 6-30-28

UNCALLED for suits; all made to order this season. Try them on. To close out at $10 each. Dundee Woolen Mills, 75 Peachtree Street. 6-27-28

WANTED—To sell one hundred carloads of granite rubble for building or crusher. Write me for prices. J. W. Haygood, Lithonia, Ga. 27-25-6

FOR SALE—New, unused candy popcorn crispette outfit, made by the Long Company, Springfield, Ohio. Address Popcorn Outfit, care American. 151-29-6

CONTINUED IN NEXT COLUMN.

Poultry, Pet and Live Stock

Thoroughbred Stock Is Gradually Taking The Entire Country

In This Age of Progress and Improvement There Are No Backward Steps.

Edited by JUDGE F. J. MARSHALL.

Thoroughbred stock is gradually and surely taking this country. This is an age of progress and improvement, so that whenever an advance is made, and a stake set, it is held, for there is not such thing as go back. You will not find one person in a thousand that has tried good stock that is just willing to let it drop out and go back to the old-fashioned barnyard hens.

The writer has traveled during his judging trips from August 1, 1912, to February 1, 1913, when the season's work ended, over 11,000 miles, all in the South from Virginia to Texas, from the Ohio River to Central Florida, and during that time had a chance to observe a good deal that is going on in the poultry breeding world.

We find that the farmers are fast taking up the breeding of poultry as a strong and important side line. A paying line. They are adopting one of the leading pure breeds and pushing them for the best that is in them. Some are strictly for eggs, but the majority of them want a combination breed for eggs and meat both. The Rhode Island Reds seem to be the leading variety at this time. There are some sections in which they are pushing the business much stronger than they are in others. We found Tennessee, North Carolina, Texas and Florida leading in the order named.

Tennessee is making wonderful strides along the line of producing poultry and eggs, so much so that whole train loads of live poultry are seen going out of Eastern Tennessee in specially prepared cars for the expert handling of this product so that it may be put into New York and other Eastern markets in prime condition. Attendants travel with each two or three cars to look after the feeding and watering en route. Two or three poultry shows in Texas, in which we had a special farmers' exhibit separate from the regular prizes offered, were filled with fine thoroughbred specimens, not bred closely to points, but for purity and egg production. Eggs were also exhibited. This is getting along as it should be. The farmers should be encouraged to make displays of their poultry and eggs for the simple fact of the encouragement it gives them. Every time a wide-awake farmer's wife attends a poultry show she returns home with a lot of good ideas in her head, which means better results for the poultry on their ranch.

Texas farmers, while leaders in cotton raising, are not slow to see the money there is in other things upon the farm as there is in poultry, and as a consequence, many of them are making poultry one of their strongest side lines.

Turkeys are raised in great numbers out there and they are almost as good as gold about holiday times. One of the best displays of fine turkeys we have ever seen was at the Dallas show some six years ago. It is uncommon thing in that State to see fine Bronze turkeys boxed for shipment standing at the railway stations to go to some progressive farmer in another part of the country who the wise is enough, and we believe introducing a change of blood. In either case, it clearly indicates that there is something doing besides raising cotton. We think besides the wisel s enough, and we believe that those who read these lines and are not doing something toward supplying the great demand for eggs and poultry in this country will take the hint and lose no time in taking hold. Not so much to be patriotic and help the country along but for mere pecuniary reasons. Simply gain. But in the greed for gain, if so it must be called, you will also benefit your fellow man. This country is fast turning to good poultry, and it is time you all knew it and share in the benefits derived therefrom.

Bantams.
BANTAMS—Game bantams, Sebrights, Buff Cochins, Carlisle Cobb, Athens, Ga. 4-26-30

Ducks.
PURE WHITE Indian Runner duck eggs from snow-white prize-winning stock; $1, $2, and $3 for thirteen. Day-old to month-old ducklings, 25c to 50c each. Coweta Duck Farm, Senoia, Ga. 4-9-15

Eggs—All Varieties.
THE EGGS of different varieties of fowls will be found classified under their respective breeds in the future, instead of under the classification of "Eggs."

Leghorns.
WHITE LEGHORN PULLETS, 65c each; thoroughbreds. Ivy 6679. 41-2-7

1,500 GRAND White Leghorns; breeders; of our celebrated "Model" strain; in perfect health; pure white, and heavy layers; must have room; sacrifice price, $1 each. Model Poultry Farm, "The Farm of Quality," Box G, Colbert, Ga. 6-17-29

Orpingtons.
WHITE ORPINGTONS for sale, four hens, one cockerel, $15; six hens, one cock, $20; ten hens, one cockerel, $35; five cockerels, $5 each. H. A. Black, Cartersville, Ga. 1-23-7

Plymouth Rocks.
PARTRIDGE ROCKS. The South's leading winning strain. Can give quality and blood lines unequaled by any breeder in the South. My birds are winners at the Southern International, Macon, Columbus, Griffin, Nashville, Tenn., Paducah, Ky.; Shreveport, La. Send for mating list. R. P. Cotter, Box G, Barnesville, Ga. 2-15-17

PATTERSON'S White Plymouth Rocks you should have for your foundation stock. They have been bred to win and pay. Large, vigorous birds. Winners at Atlanta, Augusta, Savannah and many other shows. Exhibition and utility birds of the finest quality at reasonable prices. Eggs, $2 to $5 per 15, $8 per 100. We guarantee perfect satisfaction. Write us. Patterson Farm, Fitzgerald, Ga.

Poultry—All Varieties.
HOW to grow alfalfa and become rich; booklet telling how easily it can be done for a 2c stamp. Loring Brown, Box G, Smyrna, Ga. 6-26-17

Poultry—Disinfectants.
AGASCO-SPRAY
WILL RID your premises of mites, lice, fleas and ants. It is ready for immediate use with brush or spray pump. When applied to poles and nests it eradicates lice and mites so effectually that fowls do not have to be carried through that inconvenient and nerve-racking process of dipping. Manufactured by Atlanta Gas Light Company, Atlanta, Ga.

Poultry, Plants and Seeds.
H. G. HASTINGS & CO.
SEEDS AND POULTRY SUPPLIES.
BOTH PHONES 2568.
ALL orders from the North and South Side given before 9:30, and from Inman Park and West End given before 2 o'clock will be delivered same day they are given.

KEEP a close watch for lice and mites. This is the season for them; and you can not get the best results from your chickens if they are affected with these pests. We have remedies that will destroy them, and the cost is very little.

CHICKEN feeds, the right sort, for hot weather. Phone us your wants.

THIS is a good time to plant some rye and rape. Makes fine green feed.

GET a package of Pratt's Poultry Regulator. Feed it in the mash feed once a day. It will strenghten the hen, help her through the molt and will insure you plenty of eggs.

FLOWER pots and flower tubs, all sizes.

BIRD cages and bird supplies.

SOON be time to plant turnip seed. We have fresh new stock of all varieties.

Wyandottes.
TWENTY White Wyandotte hens and two cock birds for $25. March and April hatched; pullets at $1 each. A. G. Wilson, Lithonia, Ga. 6-25-4

Dogs.
FOR SALE—A fine pointer puppy; is ready for training. Will sell cheap. Apply 365 Grant Street. 49-1-7

POINTERS, setters, hounds and bull terriers, trained and untrained. State wants. E. A. Linville, Greensboro, N. C. 50-1-7

AT STUD, "Yankee Doodle Crib," the best Boston terrier. Madora Kennels, Marietta car line. Mail address Smyrna, Ga. Visitors always welcome. 36-1-7

DOGS—Grand pair fox hound puppies; also pair Beagle puppies; these and other untrained and trained dogs at out-of-season prices. Montview Kennels, Kernersville, N. C. 27-28-6

Cows.
FOR SALE—Five extra fine Jersey milch cows, fresh in milk. Shippey Bros. & White, 968 Marietta St. Both phones 515. 7-1-48

If you have decided to spend a few months away from home this summer and would like to have some one take care of your home during that time, we know of no better and quicker way to find reliable parties to care for it than to place a small "Want Ad" in Hearst's Sunday American and Atlanta Georgian. Try it and see.

FOR SALE—MISCELLANEOUS.

SAVE MONEY NOW on Furniture at HIGH'S.
WE RENT good pianos $3 per month up. We sell good pianos $5 per month up.
R. P. BECHT COMPANY,
107-108-109 Temple Court Building. Main 667. 2-19-28

UNCUT LOGS for sale, f. o. b. cars Alverton, Ga.; large sap pine logs, practically clear of knots; also gum, oak and hickory logs. J. O. McGehee, Greenville, Ga. 42-2-7

FOR SALE, BARGAIN—One set of books, the International Cyclopedia, fifteen in set, 1892 edition; cost $60; will sell for less than half cost. Chas. B. Havey, Lithonia, Ga. 7-2-25

BANKRUPTCY blanks, $1.50 per set. Warranty deeds, bonds for title. Mortgages, contracts. Stock certificates and bonds. Bennett's, 25 S. Broad. 201-20-13

ONE eight-foot plateglass mahogany counter showcase, three tables, one large revolving postcard rack, five Humphrey gas arcs, one cash register, one wall mirror. Apply 97 Peachtree. 54-1-7

MUST close out by July 15; leaving Atlanta; have all household goods, very expensive; also have gas heater for bath and gas stove; porch set, rugs; Player-piano, has been used five months; some 30 or 40 rolls of music for it. I must sell this stuff by July 15. Henry, P. O. Box 898. 7-2-5

AUTOMATIC REFRIGERATOR
Pays for itself in ice-saving. $17.50 to $75.00.
C. H. MASON,
6-8 WEST MITCHELL STREET.

FOR EXCHANGE—MISCELLANEOUS.

WANTED—To exchange nice room and board for diamond, motorcycle, typewriter or piano. Address Box 216, care Georgian. 5-16-46

TO EXCHANGE—Several thousand votes in carrier coupons for school boy coupons, or will sell them. Apply 40 Whitehall. 7-1-9

WANTED—MISCELLANEOUS.

I BUY MEN'S old clothes and shoes. Drop a card. I Bock, 177 Gilmer St.

WANTED—4x34 second-hand auto tires; must be in good condition and cheap. 475 Euclid Avenue. 6-30-10

SAVE MONEY NOW on Furniture at HIGH'S.
WANTED—Second-hand one-horsepower single phase 60-cycle 110-volt motor. Address R. D. Leonard, Dallas, Ga. 7-2-2

WANTED—A small electric motor-driven blower for crucible; also jeweler's work bench; must be in good condition and cheap. Phone Ivy 5046. 7-1-3

WANTED—Ladies' diamond ring, about 1½ carat; size 6½. Nothing under grade or slightly imperfect. Call at 1416 Fourth National Bank Building. Mr. Elder. 28-27-6

DROP A CARD
We'll bring Cash for Old Clothes and Shoes.
"THE WESTAIRE,"
166 Decatur Street.

WE PAY HIGHEST cash prices for household goods, pianos and office furniture. Cash advanced on consignments. Central Auction Company, 12 East Mitchell Street. Bell phone Main 2424. 3-26-26

CONTINUED IN NEXT COLUMN.

The Georgian's Rent Bulletin

ROOMS AND BOARD.

NICE, cool, front room with board. 35 Cone Street. Ivy 6049-J. 7-1-29

ROOM and board; connecting bath; ideal location. 442 Peachtree St. Ivy 4562. 6-26-46

NICE, cool rooms, with or without board; all conveniences. Call Ivy 5843. 6-28-31

GOOD ROOM AND BOARD at 98 Capitol Avenue; close in. Bell phone Main 5413-J. 6-30-26

NICELY furnished rooms and board at 43 W. Peachtree. All conveniences. Phone Ivy 6516. 6-28-22

NICE rooms and board for ladies or gentlemen, $4 to $6 per week. 133 Capitol Avenue. 6-28-36

NICELY furnished rooms; also table board; close in; reasonable. Mrs. McGaw, 17 W. Cain. 6-26-42

THREE nicely furnished rooms, with best of board; all conveniences. 163 Courtland. Ivy 7057-J. 6-30-19

BEST MEALS IN TOWN, $3 WEEK. ROOM AND MEALS, $4. 197 SOUTH PRYOR. CALL MAIN 5048. 6-9-6

ONE or more boarders for a large, airy upstairs room; hot and cold bath. Home cooking. Apply 475 Euclid Ave. 6-30-8

IN LOOKING for the coolest room, best location, shade, porches, table board in refined home, reasonable rates, call Ivy 1959-L. 6-27-55

NICELY furnished cool front room; rates with two or three in room. 57 E. Fair. 7-2-37

LARGE, light, airy front room and best board; quiet home; walking distance. Ivy 2856-L. 7-2-26

SIX young men can get breakfast and 6:30 dinner, lunch if desired, at summer rates; $3.75 per week. 52 Formwalt Street. 6-30-1

LISTEN—Call M. 2456-L for first-class board and rooms; reasonable rates. 308 S. Pryor. 7-2-38

NICELY furnished room in private home, Inman Park; reasonable to right party. Phone 3346-L. 7-2-36

SIX OR EIGHT legislators can get nice, cool rooms and good board at 45 Irwin Street, convenient to three car lines. Ivy 5843. 6-30-18

ONE large room, delightfully cool; private family; close in; excellent meals; price reasonable. 56 East Cain Street. Call Ivy 5520-L. 6-27-19

NICELY furnished room for couple or young men, also room with private bath. Table boarders wanted. 43 West Peachtree. Ivy 6516. 6-30-15

LARGE, elegantly furnished room for gentlemen; choice location; dinner in evening; references; corner Spring and Third. 494 Spring St. Ivy 3042. 6-26-24

SAVE MONEY NOW on Furniture at HIGH'S.
36 EAST NORTH AVE.
BETWEEN the Peachtrees; nicely furnished rooms and excellent table board. Ivy 6501. 6-2-10

PEACHTREE STREET.
AT No. 534, nicely furnished rooms with board for couple, with all conveniences. Ivy 7537. 6-19-30

CAPITOL TERRACE, 89 Capitol Ave.; rooms and board; two gentlemen or couple; large, cool rooms; all conveniences. Be quick if you want this. Phone Main 3270. 6-26-38

BELLEVUE INN.
NICELY furnished single or double rooms, with or without meals. 57 E. Third. Ivy 1598-L. 6-12-24

PEACHTREE INN.
Peachtree and Alexander Sts. American plan $7.50 week up. Room to yourself. European, $3 week up. 1-9-34

OPPOSITE THE CAPITOL.
LARGE, nicely furnished rooms; excellent table board; hot and cold water. 121 Capitol Square. Main 4839-L. 7-2-4

WANTED—Boarders at 60 East Alexander Street, near Peachtree Street, close in. Good table board and well ventilated rooms. Rates reasonable. Bell phone connection. Ivy 7045-J. 6-30-34

477 PEACHTREE.
AN ELEGANT front room, with private bath, refined neighborhood; meals if desired; homelike. Bell Ivy 7010. 6-20-45

BOARD WANTED.

COUPLE without children wants board and room with private family; good reference; North Side preferred. Address W., Box 482, care Georgian. 26-30-6

WANTED—By two young men (brothers), room and board in private family on North Side; state terms in answer. Address F. L., Box 120, care Georgian. 7-2-17

FURNISHED ROOMS FOR RENT.

LARGE front room; all conveniences; close in. 19 East Cain St. 6-28-27

TWO front rooms, near in; cool; hot bath; for gentlemen. 11 Cone. 113-29-6

FRONT upstairs room; every convenience; close in. Phone Ivy 5951-L. 7-1-32

NICELY furnished, nice, cool front room, with private bath. 64 Forrest Ave. 6-30-20

ONE large and small room; second floor; all conveniences. 22 East Harris. Ivy 5589-J. 6-28-24

TWO connecting rooms; bath; gentlemen. 103 W. Peachtree Street. Phone Ivy 2979-J. 40-30-6

DESIRABLE rooms for housekeeping en suite or single; all conveniences. 183 Ivy St. 6-29-93

NEATLY furnished rooms. Board within few steps. 210 Spring Street. Phone Ivy 3205-J. 6-20-3

NICELY furnished front room for two Senators. Apply 170 Washington St. Main 5357-J. 6-30-6

TWO light housekeeping rooms, $12.50 per month; North Side. 120 East Merritts. Ivy 6713. 7-1-37

FOR RENT—Two large, cool front rooms for ladies or couple, with board. 238 Washington. 7-1-21

NICELY furnished rooms for light housekeeping, with bath. Main 5045. 168 Pulliam St. 7-1-51

FURNISHED rooms and room for light housekeeping. 123 South Pryor St. Phone Main 827. 7-1-54

FOR SUMMER—Inman Park, three large rooms for light housekeeping. 67 Cleburne Avenue. 7-1-42

COOL, nicely furnished front room; all conveniences. 307 Rawson St., Atlanta phone 1668. 6-30-24

FOR RENT—One nicely furnished room; every convenience. 43 East Cain St. Ivy 2029. 7-2-39

DELIGHTFUL front room in attractive Peachtree home; beautiful location. Garage. Ivy 3086-J. 6-28-21

FURNISHED room in private family, close in; all conveniences. 82 West Harris. Ivy 3697-J. 7-1-35

ROOMS, single or with kitchenette, on Peachtree, new and elegantly furnished. Ivy 6067-J. 7-2-20

ONE furnished room, with all conveniences, for one or two gentlemen. 76 East Cain. Ivy 2903. 7-1-52

CONTINUED IN NEXT COLUMN.

FURNISHED ROOMS FOR RENT.

LARGE front room with four windows; private family; no children; all conveniences. Ivy 6696-J. 7-2-40

ELEGANTLY furnished room; private family; every convenience; gentlemen only. Phone Ivy 3486-J. 7-1-5

NICE room adjoining bath; two beds. Every convenience. Gentlemen only. 61 E. Cain, Apartment 5. 6-25-12

TWO nicely furnished connecting first floor rooms for light housekeeping. 286 Central. Main 4658-J. 7-1-49

TWO nicely furnished connecting rooms furnished for light housekeeping; all conveniences. 232 S. Pryor. 7-2-33

ONE furnished room for rent on Ponce DeLeon, near Jackson, for business man only. Phone Ivy 6037. 6-30-29

TWO or three furnished rooms for light housekeeping; all conveniences; private family. Main 1592-J. 7-1-28

NICELY furnished rooms; close in; all modern conveniences. 217 Capitol Avenue. Phone Main 2958-J. 7-2-22

NICE, cool room; also housekeeping apartment; private family; close in. 151 Spring Street, Ivy 6640-J. 6-28-34

FURNISHED rooms for light housekeeping; good location; references exchanged. 249 Spring. Ivy 4898-J. 7-1-39

TWO completely furnished rooms for light housekeeping; all conveniences; with private family. Ivy 2551-J. 7-1-24

LARGE, beautiful front room; new furniture; close in; with or without board; all conveniences. Ivy 6654. 7-1-34

HOUSEKEEPING rooms, furnished complete; new; reasonable; all conveniences. 173 Luckie. Ivy 3144-J. 7-1-25

SPLENDID room for business people with refined couple; best neighborhood; reasonable rates. Ivy 3707-J. 6-26-23

NICE room adjoining bath; two beds. Every convenience. Gentlemen only. 61 E. Cain, Apartment 5. 6-25-12

TWO nicely furnished connecting first floor rooms for light housekeeping. 286 Central. Main 4658-J. 7-1-49

TWO nicely furnished connecting rooms furnished for light housekeeping; all conveniences. 232 S. Pryor. 7-2-33

ONE furnished room for rent on Ponce DeLeon, near Jackson, for business man only. Phone Ivy 6037. 6-30-29

TWO or three furnished rooms for light housekeeping; all conveniences; private family. Main 1592-J. 7-1-28

NICELY furnished rooms; close in; all modern conveniences. 217 Capitol Avenue. Phone Main 2958-J. 7-2-22

NICE, cool room; also housekeeping apartment; private family; close in. 151 Spring Street, Ivy 6640-J. 6-28-34

FURNISHED rooms for light housekeeping; good location; references exchanged. 249 Spring. Ivy 4898-J. 7-1-39

TWO completely furnished rooms for light housekeeping; all conveniences; with private family. Ivy 2551-J. 7-1-24

LARGE, beautiful front room; new furniture; close in; with or without board; all conveniences. Ivy 6654. 7-1-34

HOUSEKEEPING rooms, furnished complete; new; reasonable; all conveniences. 173 Luckie. Ivy 3144-J. 7-1-25

SPLENDID room for business people with refined couple; best neighborhood; reasonable rates. Ivy 3707-J. 6-26-23

DELIGHTFULLY cool and breezy rooms, all modern conveniences; nice, shady lawn. 375 Capitol. Main 3770-L. 6-30-32

NICE, cool rooms; also light housekeeping apartments; private family; close in. 151 Spring Street. Ivy 6649-J. 6-30-13

TWO large cool front rooms, with or without board; modern brick residence. 480 Whitehall. Atlanta phone 4158. 6-30-16

THREE-ROOM furnished flat, first floor; private porch and use of telephone; possession July 1. Phone Main 4589-J. 7-2-21

TWO ROOMS completely furnished for light housekeeping,

Atlanta Real Estate Is Certain to Increase in Value. There Are Bargains in These Ads

MONEY TO LOAN.

SPECIAL HOME FUNDS TO LEND, any amount; 6 per cent. Write or call. S. W. Carson, 24 South Broad Street. 4-1-17

FARM LOANS PLACED in any amount on improved farm lands in Georgia. The Southern Mortgage Company, Gould Building. 7-12-1

R. C. DeSAUSSURE.
TIME and monthly loans negotiated on real estate. Room 813 Atlanta National Bank Bldg. 7-1-43

MONEY FOR SALARIED PEOPLE AND OTHERS, upon their own names; cheap rates, easy payments. Confidential. D. H. Tolman, 820 Austell Building.

THREE thousand dollars to lend for client on Atlanta real estate, or will buy approved purchase money notes; no delay. Apply W. W. Visanska, Attorney, 419 Atlanta National Bank Bldg. 44-2-7

WE HAVE plenty of money to lend at lowest rates on Atlanta and nearby property, either for straight or monthly payment plan. Also for purchasing purchase money notes. Foster & Robson, 11 Edgewood Avenue.

MONEY WANTED.

WANTED—$3,000 for five years, security first mortgage on fifteen-acre tract of land bordering on city limits. Appraised by experts. Box A-63, care Georgian. 7-1-14

BUILDING CONSTRUCTION SUPERINTENDENT of valuable experience wants three financial associates to take interest in a good paying business to be incorporated. All inquiries confidential. Communicate with Equity Construction Company, 1045 East Fair Street, Atlanta, Ga. 7-1-46

ESTABLISHED 1888.
6%—WE WILL PAY—6%
ON SAVINGS
In Sums of $500 and over.
THE MERCHANTS AND MECHANICS BANKING AND LOAN CO.,
209 Grant Building. Telephone Ivy 5341.
Cash Capital $120,000.
Thos. J. Wesley, Cashier.
B. M. Grant, President.
3-11-50

BUSINESS OPPORTUNITIES.

FOR SALE—Corner grocery store doing good business. Reason for selling: sickness. Address Box 237, care Georgian. 29-1-7

BARGAIN for quick cash sale. Only newspaper and job office in North Georgia town of 2,000. J., Box 245, care Georgian. 6-29-50

IS YOUR NAME in the Business Guide columns oft he "Want Ad" section? Little ads bring big results.

WANTED—A party able to help patent, promote a combination motor truck, plow, cultivator, mower, distributor, planter, general utility and boll weevil destroying machine. Address A. R. C., Box 63, care Georgian. 36-1-7

RIDLEY & JAMES
AUDITORS.
ATLANTA NATIONAL BANK BUILDING.
ATLANTA, GA.
6-15-21

FREE TRIP TO THE MOUNTAINS.
INVEST your earnings, large or small, in an enterprise, backed by real estate that is increasing in value by leaps and bounds. Visit this property at our expense. A trip to the mountains is delightful at this season of the year. If you don't want to invest, after personal investigation, you are under no obligation to do so. Send name and address to-day for full particulars. S. L. D., 621 Empire Bldg., Atlanta, Ga.
Please send me full particulars of your free trip to the mountains.
Name .....
Address .....
6-30-21

DO YOU want a business all your own? Something permanent and profitable? Are you willing to work for it? Do you believe in the Golden Rule? If your answer is yes—then write us. We have splendid opportunities for honest workers—men and women—with "backbone" and determination. For fourteen years we have manufactured high-grade Hosiery, Underwear and Sweaters, and sold our entire product direct to the consumer through wide-awake representatives. We make good goods and want good workers to sell them. We can help you to help yourself. For further particulars address KROSSKNIT DIRECT MILLS, W. B. SASNETT, State Manager, Temple Court Building, Atlanta, Ga.
7-2-43

REAL ESTATE FOR SALE.

LEASE OR SALE—Artistic bungalow; screened, tiled, furnace, garage. Address "Ansley Park," care American. 132-29-6

4-ROOM HOUSE on chert street; sidewalks, water and gas. Large corner lot; $1,500. Easy terms. Call Ivy 746. 6-30-3

7-ROOOM COTTAGE in West End. Large lot. All improvements. A sacrifice at $2,850; on easy terms. Call Ivy 746. 6-30-4

LIST your property with the new firm for results. Thornton, Goree & Poyner, 11 Auburn Avenue. Phone Ivy 7680. 6-30-14

SAVE MONEY NOW on Furniture at HIGH'S.

WOULD SELL or will trade an elegant colonial home, nearly new, in Thomasville, Ga., for good, desirable property in Atlanta. Address B., Box 67, Thomasville, Ga. 26-28-6

MODERN two-story house and large store in Inman Park, on terms like rent. 400 Temple Court Building. Main 4189. 4-18-43

ATTRACTIVE North Side two-story home; also Inman Park bungalow. Cheap, by owner. Phone Berriman, Ivy 1421. 515 Third Nat. Bank Bldg. 6-28-30

BEAUTIFUL lot in fine section, just beyond Buckhead. Fine opportunity for small investment. Sure profit quick. Address Profit, Box 209, care Georgian. 7-1-23

CONTINUED IN NEXT COLUMN.

REAL ESTATE FOR SALE.

FOR SALE—9-room house in high-class colored section; or will exchange for property in white section. Call at 482 Houston Street or call Atlanta phone 5942-A. 7-1-16

FOR SALE—A bargain in a six-room cottage, elevated lot, facing Grant Park, small cash payment. Terms to suit purchaser. Address No. 104 Josephine Street, city. 37-30-6

BARGAIN—Five-room cottage; lot 40x164 to alley; gas, water, porcelain bath; half block car line. See house at 7 Welborn St., then phone West 1021-J. Price $2,250; easy terms. 6-9-19

FOR SALE—By owner, a nine-room, beautiful home, on lot 50x150. Servant's room; stable; all modern conveniences. Built for a home. Near Capitol Avenue. 125 East Georgia Avenue. Main 3744-L. 6-27-32

LOT FOR SALE, $150 cash, with $10 monthly notes for balance. This is a corner lot, level with street, only two blocks from car line and church. Very near in. Only $500. Address L. O. W., care Georgian. 25-30-6

FOR SALE—Bargain. Equity in 7-room North Side bungalow. Ivy 5974. 31-2-7

BOTTENFIELD, the sub-division expert, only handles property in the path of progress. Buy a lot to-day at sub-division prices and hold for sure enhancement in value. Call at 1021 Empire Building. Phone Main 3010. 6-29-9

SPECIAL PRICE for few days on six-room bungalow; new; hardwood floors; fully screened; all conveniences; 48x190; level; Druid Hills section; am leaving the city; must sell at sacrifice. Call Ivy 3036, or address Moses, 819, care Georgian. 6-29-69

SUBURBAN HOME; $1,500; five rooms and hall; lot 50 by 150; strictly white neighborhood; cars, schools, stores and churches convenient. Responsible person can make terms 10 per cent down, $15 per month. Address Owner, P. O. Box 150, Atlanta. 6-4-1

BOTTENFIELD AGENCY has added a house department for the convenience of their many customers. If you want to buy a home in any part of the city, confer with their city sales department. Their listings consist chiefly of new and up-to-date modern homes, sold on easy terms. 1021 Empire Building. Phone Main 3010. 6-29-9

FOR SALE.
THE following odds and ends taken in trade for sale very cheap:
28x75 LIBERTY St., colored, best renting section. Vacant lot, $250.00.
30x150, VACANT lot Lees Ave., right at North Side Baptist Church, near Tenth St. and Hemphill Ave., with street improvements, $300.00.
48x150 ON McLendon St., vacant, between Stirling and Whitefoord Aves., $750.00.
NO. 360 Beckwith St., near Ashby St., 5-r. h., $100.00 cash and $20.00 a month.
CORNER Tumlin and Calhoun Sts., right at Home Park School, 72x145, 5-r. h. and hall, $250.00 cash and $22.45 per month.
NO. 2 Weston St., corner Oliver St., 45x76, 3-r. h., $50.00 cash and $15.00 per month.
NO. 32 Greensferry Ave., 6-r. h., rents $15.20; easy terms.
THOMAS J. WESLEY,
209 Grant Bldg. Telephone Ivy 5341.
7-1-17

CONTINUED IN NEXT COLUMN.

REAL ESTATE FOR SALE.

Sharp & Boylston

ORMEWOOD PARK COTTAGE.

THIS is a nice little six-room cottage on large shady corner lot, in three hundred feet of car line, and on the chert driveway from Druid Hills to West End. It is a real bargain at $2,500, with only $100 cash and $20 per month. Let us show you this.

SMALL INVESTMENT.

IN FOURTH WARD we have a good four-room negro house that rents for $7.50, and is never vacant, that we can sell you for $700. Over 12 per cent, and a little pick-up.

REAL ESTATE WANTED.

A REAL ESTATE firm who can and will sell four vacant North Side lots for me before I leave city. Mrs. George T. Hanes, Ivy 3509-L. 36-30-6

REAL ESTATE FOR SALE OR EXCHANGE.

FOR BEAUTIFUL HOMES and building lots in College Park, the most desirable suburb of Atlanta, see I. C. McCrory.

FARMS FOR SALE.

I OWN and offer for sale, exchange or lease, several well improved productive farms. Easy terms. G. H. Waddell. 114 Candler Building. 6-26-1

NO MATTER WHAT YOU WANT it will save you time and money if you use Hearst's Sunday American and Atlanta Georgian.

REAL ESTATE FOR SALE. REAL ESTATE FOR SALE.

ACREAGE WANTED

WE WANT for a client 10 acres within half mile of car line and within ten miles of Atlanta, suitable for suburban home. LET US KNOW WHAT YOU HAVE.

J. R. J. H.
SMITH & EWING
REAL ESTATE, RENTING, LOANS.
130 Peachtree.
Ivy 1513. Atlanta 2865.

STOCKS MAY DROP BUT ATLANTA REAL ESTATE CONTINUES TO G-R-O-W

HAVE YOU WATCHED the stock market and noted the wide differences between the prices of one year ago and those of to-day?

Look at these figures and think what the decrease in the value of these stocks—every one of them a high-class dividend payer—means:

	Price June 28, 1912.	Price June 28, 1913.
Union Pacific	170	149
Lehigh Valley	172	147
Illinois Central	128	110
American Sugar Refining	130	107
United States Steel	71	53
New York Central	117	97

We might extend the list indefinitely, but these tell the story. A similar story might be told of the stocks traded in upon the Atlanta market. Where, outside of a few bank stocks which have held their own on account of an increased surplus, is there a single local stock that has not weakened in value?

Ever hear of a slump in Atlanta real estate? No, and you never will, it matters not what the condition of the money market.

On the other hand, Atlanta real estate has grown in value even during times of stringency, and PEACHTREE PROPERTY HAS LED ALL OTHERS IN STEADILY CLIMBING UP THE LADDER.

YOU CAN NOT MISS IT, AND PROFITS WILL BE AS SURE AS THE PROVERBIAL DEATH AND TAXES IF YOU BUY IN

Peachtree Heights Park

Go and look at this property; it is all we ask. Then take it up with YOUR OWN REAL ESTATE AGENT. Or, see us about it.

E. Rivers Realty Company

8 WEST ALABAMA STREET.

REAL ESTATE FOR SALE. HOUSES FOR RENT.

W. A. FOSTER & RAYMOND ROBSON

11 EDGEWOOD AVENUE.
REAL ESTATE, RENTING AND LOANS.

FOR SALE.

TWO NICE cottage homes in East Point, bringing in good rental. Will trade for North Side home to cost about $6,500. See Mr. White.

ON PIEDMONT PLACE, just east of Peachtree, a lot 48x130, for $2,250. This is a money-maker. See Mr. Cohen.

BIG BARGAIN, immediately at East Lake Junction. A corner lot for only $650, on terms of $50 cash and $10 monthly. See Mr. Frederick.

WE HAVE some lovely new 6 and 8-room houses on St. Charles Avenue, Moreland Avenue and in the Druid Hills section, with all possible conveniences, on nice lots. The prices range from $6,500 to $8,000, on reasonable terms. See Mr. Martin.

ON DURANT PLACE, just off Ponce DeLeon Avenue, a vacant lot for only $2,000. This is a money-maker sure. Terms: One-fourth cash, balance 1 and 2 years. See Mr. Radford.

ON EUCLID AVENUE, in Inman Park, a 6-room bungalow. Large hall and sleeping porch. This place is a bargain for $5,000 for quick sale. Prettiest part of Inman Park. See Mr. Cohen.

IF YOU HAVE MONEY to lend, we can place it safely.

FOR RENT.

SUBURBAN PROPERTY.

KIRKWOOD.

7-r. h., 55 South Howard Street	$25.00
6-r. h., 127 W. Boulevard DeKalb	20.00
6-r. h., 125 DeKalb	16.00
6-r. h., Hardee Street	15.00
6-r. h., 44 Howard Street	22.50
6-r. h., 15 W. Boulevard DeKalb	22.50
6-r. h., Clifford Street	25.00
5-r. h., 44 Norwood	15.00
5-r. h., Vaughn Street	15.00

DECATUR.

6-r. h., Oak Street	$25.00
6-r. h., 32 Olympic	27.50
6-r. h., 24 Olympic	25.00

EDGEWOOD.

5-r. h., 10 Mayson Avenue	$22.50
5-r. h., 26 Connecticut Avenue	14.00
5-r. h., 1468 DeKalb Avenue	15.00

BUSINESS HOUSES.

23½ Whitehall Street, office	$ 25.00
314 Decatur Street	20.00
Hill and Clark	25.00
816 Marietta	10.50
291½ Marietta, loft	50.00
15 Walton	150.00
54 W. Peachtree	175.00
168 Peters Street	27.50
242 Vine Street	13.10

HOUSES FOR RENT. HOUSES FOR RENT.

FOR RENT.
111 EAST ELLIS.
ON the south side of East Ellis, between Courtland and Piedmont, a two-story, 8-room frame. Has electric lights, gas, hot and cold water, bath, closet and sink. In easy walking distance to the center. Lot 40 by 100; $30.

WE PUBLISH A WEEKLY RENT BULLETIN, giving a good description of everything we have for rent. Get a copy.
JOHN J. WOODSIDE.
Atlanta Phone 618. 12 AUBURN AVE. Bell Phone Ivy 671.

FOR RENT
Chas. P. Glover Realty Co.
2½ WALTON STREET.

12-r. h., 26 Ponce DeLeon Ave.	$125.00
12-r. h., 40 West End Ave.	45.00
12-r. h., 386 Spring Street	40.00
12-r. h., 82 Central Place	35.00
10-r. h., 71 West Fifteenth St.	85.00
10-r. h., 135 Ivy St. (third floor)	45.00
10-r. h., 44 East Ninth Street	65.00
10-r. h., 84 East Cain Street	45.00
9-r. h., 423 Gordon Street	45.00
9-r. h., 1004 Piedmont Avenue	42.50
8-r. h., 3 West Eighth St. (furnished)	60.00
8-r. h., 66 Sinclair Ave.	50.00
8-r. h., 96 West North Ave.	40.00
8-r. h., 868 Piedmont Ave.	37.50
8-r. h., 42 Logan Avenue	$ 25.00
7-r. h., 107 Capitol Ave.	45.00
7-r. h., 330 Central Ave.	27.50
6-r. apt. 69-B Highland Avenue	35.00
6-r. h., 35 S. Prado	45.00
6-r. h., 123 North Lawn	27.50
6-r. apt., 633 Piedmont Ave.	50.00
6-r. flat, 254-A Courtland St.	31.50
6-r. h., 137 Venable Street	18.00
6-r. h., 29 Palmetto Ave.	12.50
5-r. flat, 233 Houston Street	15.00
5-r. h., 989 Glennwood Ave.	15.00
5-r. flat, 324 Whitehall St.	32.50
4-r. h., 321 Highland Avenue	10.00
4-r. h., 81 Fern Avenue	8.00

REAL ESTATE FOR SALE. REAL ESTATE FOR SALE.

TWO 6-ROOM BUNGALOWS, BOULEVARD-PONCE DE LEON SECTION.
ON ONE of the best residence streets of the North Side we have two brand-new six-room bungalows for sale. All improvements, including furnace heat, hardwood floors, well built and well arranged. You can't beat the neighborhood anywhere in the city; $6,000 cash, on terms.

NORTH JACKSON STREET HOME.
TEN ROOMS, LOT 125 FEET FRONTAGE.
THE PRETTIEST HOME on the street, near North Avenue, ten large rooms, sleeping porch, large side living porch, all improvements, garage, beautiful elevated lot, covered with oak trees; owner built for a home and is now building farther out. Your chance to get this delightful place; $12,500, on terms. Let us show you this.

THOMSON & LYNES

18 and 20 WALTON STREET. PHONE Ivy 718.

Purchase Money Notes Wanted

WE ARE in the market for good annual purchase money notes in any quantity. Local money and quick action. Can also handle some first mortgage loans.

FINCHER & MARRIOTT

JAS. H. REYNOLDS, Sales Manager.
1520 Candler Building. IVY 5213.

FOR SALE

ON PIEDMONT AVENUE, near school, on the car line, we have one of the best bungalows to be found in the city. Built by the present owner for a home out of the best material and workmanship. Never expected to sell it, but keep it for a home. The lot cost him $3,000 vacant. If vacant to-day could not be bought for $4,000.

This bungalow has seven rooms—fine shaded east front lot—all conveniences, one year old.

The owner's work has called him to Florida, and he must sell by August 1.

We have had this place listed at $7,000, and cheap at that—but the owner says he must sell—therefore, he is putting the price down to $6,250. This should sell at once.

See this at once. We can make terms.

Turman, Black & Calhoun

203 EMPIRE BUILDING.

WE HAVE $18,000 for first-mortgage purchase money notes, and $10,000 to loan on improved property, at 7 per cent. Apply at once. Can give you the money as soon as papers are examined.
See MR. RANKIN.

J. R. J. H.
SMITH & EWING
REAL ESTATE, RENTING, LOANS.
Ivy 1513. 130 Peachtree. Atl. 2865.

REAL ESTATE FOR SALE. REAL ESTATE FOR SALE.

Medium-Sized Acreage Tracts

ALL of us know the profit that is usually made from acreage. It is almost a conceded fact that if a person owns good acreage, he has a sure profit in it sooner or later. When we think of acreage propositions, we think of lots of land, and naturally lots of money, because the usual acreage transaction involves a great deal of money. The demand for good, close-in acreage for subdivision purposes is increasing every day. A trip to the outskirts of the city in any direction you choose to take will convince you of this fact. We are going to offer a tract of about 100 acres, between Decatur and East Lake, which we have cut up into five, ten and fifteen acre tracts. The price and terms on these tracts make it possible for almost anybody to handle them.

FORREST & GEORGE ADAIR

FOR SALE
JOHN J.
WOODSIDE

KROG STREET COTTAGE.
(Near Edgewood Ave.)
Nice little place, close in, desirable terms if wanted. Price only $2,100.
THOS. R. FINNEY, Sales Mgr.,
12 "Real Estate Row."

FOR SALE BY
GREENE
REALTY
COMPANY
511 EMPIRE BLDG. REAL ESTATE, RENTING, LOANS. Phones 1599.

FINE FARM NEAR ATLANTA—300-ACRE FARM ON CHATTAHOOCHEE RIVER, WITHIN ELEVEN MILES OF ATLANTA; two-thirds very fine bottom land. Cheapest place in vicinity. Price only $50.00 acre. We can take some good Atlanta renting property part payment. Don't let this get by you. It's a money-maker.

REAL ESTATE AND CONSTRUCTION NEWS

Income Tax Items Stricken From Bill

News Welcome to Atlanta Building Managers—Renting Agenst to Meet. Chamber Home Started.

Office building managers and others acting in the capacity of landlord will be interested to learn that the United States Senate committee considering the provisions of the Federal income tax amendment have decided to cut out the clause which provides that tenants withhold rents from landlords, and will probably also eliminate the clause which would cause a tax to be paid on mortgage overpluses.

Charles P. Glover, president of the Atlanta Real Estate Board, who, with others, signed a resolution of protest sent to Washington recently in the name of the board, is in receipt of a communication from Senator Hoke Smith making these facts known. People to whom Mr. Glover mentioned the matter expressed a great deal of satisfaction, since the provisions referred to were considered unjust and hurtful.

Renting Agents to Meet.

A meeting of great importance to renting agents will be held Wednesday afternoon at 4 o'clock in the office of Charles P. Glover, to consider several matters which Mr. Glover and others will call to the attention of the members. It is understood that a rule which gives exclusive listing of houses to agencies for 30 days has frequently been broken, and an effort will be made to correct the abuse.

"Frequently," declared a renting agent Wednesday morning, "there are three or four signs on the same house, when the rules of the Atlanta Real Estate Board call for exclusive listing for a month. This matter will undoubtedly be brought up at the meeting."

The notices were sent out by Raymond Robson, of Foster & Robson, who is chairman of the committee on renting of the board.

Several Permits Issued.

Application was made Wednesday at Building Inspector Hays' office by the Georgia School of Technology to build at Tech Flats a concrete grand stand to cost $15,000, the idea being to convert it into a stadium in the future and extend around the enire park.

Permit was issued to the Chamber of Commerce to renovate the Y. M. C. A. building at the southeast corner of Auburn Avenue and North Pryor Street, at a cost of $50,000, and to the Atlanta Theological Seminary to erect a two-story brick building on Stewart Avenue at a cost of $12,000.

The first job will be done by R. M. Walker, the second by the Griffin Construction Company, and the last by day work.

Still Increasing Force.

George Anderson, formerly with the Williams-Hartsock Real Estate Agency; John D. Brazelton, formerly of Cedartown, and J. E. Pritchett, a local merchandise broker for ten or fifteen years, have joined the sales force of the L. P. Bottenfield Real Estate Agency.

Fast Work on Peachtree.

Although the county convicts have been but two days on the work of repairing Peachtree south of Buckhead, they have proceeded as far as James R. Gray's country place, having reached Governor John M. Slaton's Tuesday. Shelby Smith, chairman of the County Commissioners, declares the work will now be pushed as fast as possible.

The other section of this work—from Buckhead north to the DeKalb County line—is in fine shape. Automobilists who have used it since its completion pronounce it one of the best thoroughfares in the State.

Working Out Produce Row.

Foundation work is getting along satisfactorily on the $205,000 concrete structure which is being erected on Central Avenue for certain commission merchants of the city. The excavations are about completed and framework for the concrete material is under construction.

This building will be one of the largest concrete structures in the South, extending from Central Avenue to the Washington Street viaduct. A new street, Produce Row, has been cut through on the north side, and the produce establishments will have ample railroad facilities. Sixteen commission merchants have already agreed to go into the structure and others will probably follow. The effect of this move will be to clear up North and South Broad Streets, and some improvements will undoubtedly follow.

Keefer and Stepson Fined; Wife to Ask Divorce and Alimony

With David Keefer and his stepson, Jack Macy, being fined in Police Court late Tuesday, the curtain has been rung down on another act of the Keefer marital drama.

Mrs. Keefer has announced she will start the show going again in twelve months with a divorce suit, in which she will endeavor to obtain separation and alimony from her husband.

The trial of Keefer and young Macy in Police Court yesterday was the sequel to a fight at the Piedmont Driving Club last week over a $5,000 automobile, against which Keefer had instituted bail trover proceedings.

After Keefer had been fined $25.75 by Recorder Broyles, a case of disorderly conduct was entered against the stepson, who was fined $10.75.

Carload of Tomatoes Shipped From Georgia

TIFTON, July 2.—What is believed to be the first solid carload of tomatoes ever shipped out of Georgia left Tifton for New York. The car contained 365 crates, and it is estimated that the tomatoes will bring $700, judging by market quotations on the date of shipment.

If this is not the first carload of tomatoes ever shipped from Georgia it is certainly the first ever shipped from this section.

Champ Clark Proud of Friendship for Jews

NEW YORK, July 2.—Champ Clark, Speaker of the House of Representatives, has written to Bernard Nolan accepting enthusiastically the presidency of the American-Roumanian Jewish Emancipation Committee.

"I am very fond of the Jews," he writes. "The greatest puzzle in the world to me is why any country persecutes and maltreats them."

Ismay's Name in Shipping Passes

Special Cable to The Atlanta Georgian.

LONDON, July 2.—The famous firm of Ismay, Imrie & Co., founders of the White Star Line, disappeared July 1 with the retirement of J. Bruce Ismay from the presidency of the International Marine Mercantile Company.

When Ismay accepted Mr. Morgan's offer to purchase the business he made it a condition that on his retirement the name of Ismay be no longer used.

Strawberries End Girl's Hunger Strike

PHILADELPHIA, July 2.—A plate of ice cream and strawberries ended the "hunger strike" of 17-year-old Julia Morgan, of Pottsville, Pa., who was held by the local police until her relatives could be found.

Miss Morgan had fasted more than two days.

$25 IS OFFERED FOR BOOSTER BUTTON

Georgian to Give Prize for Best Slogan for Atlanta's New Half Million Club.

Every good citizen is about to get a thrill of the real Atlanta spirit. The 500,000 Club idea that has taken such a hold on the city is crystallizing into a definite organization.

Just to show how strong the appeal is to Atlantans, The Georgian makes this proposal:

A prize of $25 will be given to the person suggesting the best caption for buttons to be distributed.

The phrase must express the spirit of the organization. It must tell in few words the story of the Atlanta spirit. And to insure that the suggestion best expressing this though: will be the one selected, a committee of three who typify the Atlanta spirit will be named as judges.

Show Your Civic Pride.

What a chance to display civic pride! Far less inspiration than Atlantans are famed for has produced great poems. Yet love for Atlanta is so simple and widespread that even children will be eligible contestants.

When the ad men went after their national convention once they had a contest for a motto. This one won: "Atlanta Always Ahead."

Do you get your cue? It is as simple as A B C if only you are imbued with the true Atlanta spirit.

Someone recently suggested that the name of Atlanta should be changed to Boostville, because everybody is always boosting the town. Wouldn't it be an honor to be the champion little booster of the town?

Think Up Caption.

The men who will compose the committee of judges will be men who have grown up with the Atlanta spirit, men who know it and feel it. Also they are men who declare Atlanta will have 500,000 people by 1920, and they are men who will stand high in the councils of the 500,000 Club, for the object of the club is to get the 500,000 people here.

Think up a caption for the buttons.

THE PLAYS THIS WEEK

Talking Movies at the Grand.

Theatergoers and others have become decidedly interested in the Edison talking pictures at the Grand. There were more people in attendance at the matinee and night performances Tuesday than at the opening on Monday.

There is something almost weird about the talking pictures. It is a sensation to sit and see a picture on a screen and hear it sing and talk.

A lecture is delivered by a person on the sheet. His voice is clear and distinct and his talk interesting. He tells all about the invention and then follows comedy sketches, singing novelties and playlets. In addition to the talking pictures the management is presenting three reels of first run pictures at every three reels of first-run pictures at every night exhibition daily that runs about two hours.

Variety in Forsyth Bill.

There is variety in the vaudeville bill at the Forsyth this week. The seven acts are without anything that looks like confliction. There is comedy, music, sketch and novelty—a program far-away from that sameness that is found often in vaudeville.

Edward Abeles and Miss Charlotte Lander present a sketch that is simply the best that has been seen here. Mr. Abeles is an actor of real merit.

Billy McDermott, the tramp comedian, has become a real favorite. Misses Lietzel and Jeannette, aerial gymnasts, offer the best closing act that the Forsyth has presented in many months. Carlisle's Dog Circus is a treat and Violinsky, the musical wonder, has helped to make the bill a real drawing card.

"A Trip to Paris" Pleases.

The warm weather of the last few days seems to have had but little effect on the patronage of the Bijou, where an unusually clever offering is being given at bargain prices. "A Trip to Paris," with its twenty people, including some very clever comedians, nimble dancers, pretty chorus and varied changes of costume, is just the style of entertainment that appeals to amusement seekers during the heated term. There is no plot to worry over, but just a succession of pretty musical numbers interspersed with clever specialties, laughable parodies and comical situations.

OBITUARY.

Mrs. Mary Gunter, sixty years old, died at a local sanitarium at 5 o'clock Wednesday morning. She is survived by four daughters, Misses Maggie and Nora Gunter, Mrs.

Gilbert B. Cheek, a Confederate veteran eighty-one years old, died at the Soldiers' Home Tuesday afternoon. Funeral arrangements will be announced later.

The funeral of Lois Raper, the two-year-old daughter of Mr. and Mrs. J. H. Raper, who died Tuesday at a private sanitarium, was held at 10 o'clock Wednesday morning from the chapel of Greenberg & Bond. The body was interred at Casey's.

The funeral of Tom Papas, eighteen years old, who died at 6 o'clock Tuesday morning at a private sanitarium was held Wednesday morning from the Greek Church on Central Avenue. Interment at Westview.

The body of Allen Wood, who died Tuesday at Washington, will arrive in Atlanta at 5 o'clock Wednesday afternoon. Mr. Wood was seventy-nine years old and formerly lived in Atlanta. He is survived by three daughters, Miss Janie O. Wood, Mrs. George B. McGaughey and Mrs. J. B. Zachry. Funeral services will be held from the home of J. B. Zachry, 175 Angier Avenue, at 10 o'clock Thursday morning. Interment at Westview.

If you have anything to sell advertise in The Sunday American. Largest circulation of any Sunday newspaper in the South.

THE ATLANTA GEORGIAN
Published Every Afternoon Except Sunday
By THE GEORGIAN COMPANY
At 20 East Alabama St., Atlanta, Ga.
Entered as second-class matter at postoffice at Atlanta, under act of March 3,1873
Subscription Price—Delivered by carrier, 10 cents a week. By mail, $5.00 a year.
Payable in Advance.

Make The Best of Sunday's Opportunity

Were YOU one of the thousands who failed to get a copy of Hearst's Sunday American last Sunday?

The demand for them was without precedent in the history of Southern newspaper publishing.

Advance orders for the Sunday American were unusually heavy and to meet the demand and to leave a margin an unusually large edition was published.

Before Atlanta was really astir Sunday morning the newsdealers realized that they had underestimated the attractiveness of the paper and had misjudged Atlanta. Their supply was not nearly large enough! Before church time they were storming the office, demanding more copies of the Sunday American.

Thousands and thousands of copies were dealt over the counter. Then the supply gave out. The greatest preparations ever made for a Sunday success had been all too small. The greatest edition ever printed had been exhausted.

Of course it was not mere chance—few things are.

The edition was exhausted because Hearst's Atlanta American is the greatest paper ever printed south of the Mason and Dixon line—and the people have found it out.

The popularity of this publication is not confined to Atlanta. The American is distributed over the entire Southeast and even well into the Southwest. And the success in the cities and towns outside Atlanta has been fully as overwhelming as in the Gate City itself. By mail and by wire orders for vastly larger numbers of papers for next Sunday have poured in.

Orders have been given for a larger number still for the following Sunday, but it is absolutely impossible to forecast the extent of the demand for the paper.

THERE IS JUST ONE CERTAIN WAY OF GETTING IT, IF YOU ARE NOT A REGULAR SUBSCRIBER, AND THAT IS TO ORDER IT IN ADVANCE FROM YOUR NEWSDEALER.

DO IT TO-DAY.

Your copy will be delivered to you Sunday morning.

Next Sunday's American will surpass any previous issue of the paper.

Consider these features, which will be some among the many in next Sunday's paper:

Jack London's greatest story, "The Scarlet Plague." There is only one Jack London, and "The Scarlet Plague" is among his greatest works—possibly the very greatest. It's a thrilling, gripping tale. You can pick it up at any point and enjoy it. This will be one of the features of the great Fiction Magazine. Twenty pages of the best fiction for summer.

"The Spy," by J. Fenimore Cooper. This is one of the great stories of American literature, intensely interesting, well told and written in pleasing style.

The great Comic Section. Four pages of pictures which will put you in a good humor for the rest of the week. This section is unequaled anywhere in the world, and is alone worth the price of the entire paper.

"Georgia's Most Beloved Mother-in-Law." Can you guess who she is? Mothers-in-law are not, according to the popular fiction, especially popular. Lots of them really aren't. But there are exceptions. One in particular stands out. A woman who lives in Atlanta is Georgia's best beloved mother-in-law. You can find out who she is in next Sunday's American.

City Life Section. Never has any department of a newspaper pleased all the people as this has. It is full of ideal summer reading, light, amusing, entertaining—just jokes, funny pictures and droll yarns. Cartoons by T. E. Powers and Bud Fisher are especial features.

The most beautiful baby in the world is coming to Atlanta. The Sunday American will tell you all about who she is and why she is coming.

Sporting Section. The American has without question the greatest sporting section in the South—made so because it carries each week articles of timely interest by such famous writers as W. W. Naughton, America's greatest boxing expert; Ed Smith, pugilistic expert and referee; baseball articles by Percy H. Whiting, best known of Southern writers; W. J. McBeth, who discusses big league happenings, and Innis Brown, known to all readers of Southern sport happenings. W. R. Tichenor, leading golf expert of the South, will contribute his weekly article. Joe Bean's series, "Building Men," will be another of the Sunday articles. The sporting section will be well illustrated and will contain Silk Hat Harry, Mutt and Jeff and other famous cartoons.

Society. New standards for society sections have been set by the Atlanta American. Polly Peachtree's intimate chats about Atlanta society are a social sensation and this feature, combined with wonderful pictures of society folks and the adequate presentation of real society news, have combined to make this THE one great society section of Dixie.

An enumeration of all the big Sunday features would take up columns of space. Here are a few of them:

"Nature's Cruelest Mistakes to be Corrected at Last."

"New Discoveries all over the Earth," including "Why Your Vacation in the Country Does You the Most Good," "Asparagus as Medicine," "Coffee Without Cream Does You the Least Harm," and "Will the Dasheen Replace Potatoes?"

"Bow-Wow-Wow"—the inside facts of how Raymond Belmont's showgirl is putting something over on her husband's aristocratic family.

"Why Crime Does Not Pay"—another sensational instalment of the revelations of the "Queen of Burglars"—more thrilling than fiction, yet only the truth.

Considering that these are only a few of the big features—that the paper will be crowded full of news, pictures, breezy feature stories, that its colored supplement is without equal on the continent—that Hearst's Sunday American is the big, smashing newspaper sensation of the Southland—is it any wonder that last Sunday's edition was exhausted early, leaving thousands disappointed because of their inability to buy?

Next Sunday's elaborate preparations for a huge edition may in the end prove all too small.

There is one sure way of getting Hearst's Sunday American—

ORDER FROM YOUR NEWSDEALER TO-DAY.

The Ghosts in the Mirror.

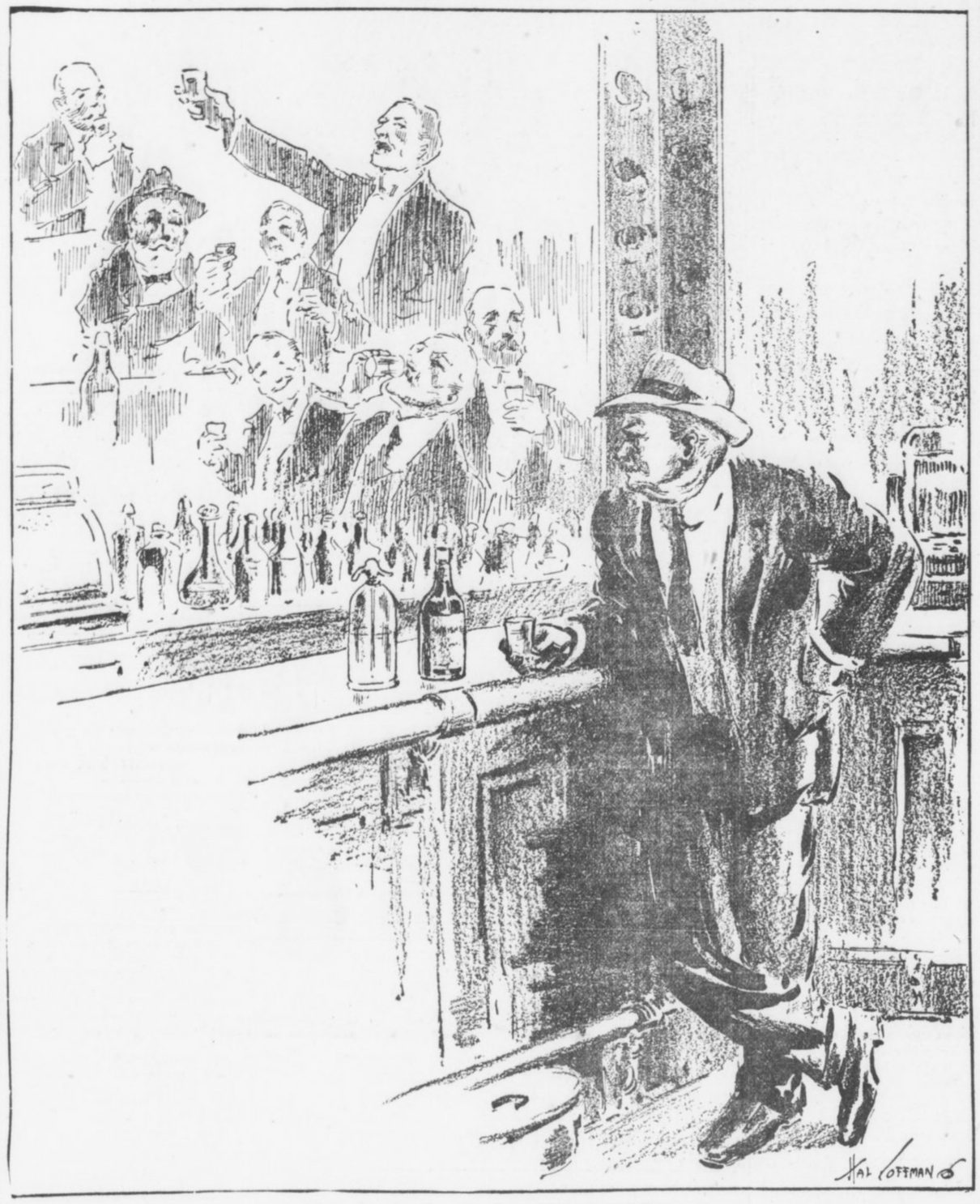

"I have had playmates, I have had companions,
"All, all are gone, the old familiar faces.

"I have been laughing, I have been carousing,
"Drinking late, sitting late, with my bosom cronies;
"All, all are gone, the old familiar faces."

The mirror has reflected many, many faces,
Faces frank and boyish, losing character daily;
All, all are gone, the old familiar faces.

One by one they vanished; died; departed broken;
Soon I must go, but others younger take our places;
All, all are gone, the old familiar faces.

Man's Work Is Never Done



WHY ARE WE PUT HERE? :: By William Vincent Byars

IT was the Italian patriot and liberator, Giuseppe Mazzini, who said: "There is but one sun in the heavens for all the earth. There is one law for all who people the earth."

Some who think Mazzini the greatest Italian of modern times think this his greatest thought.

When he died in 1872 he had lived long in exile and had risked his life many times in trying to explain to Italy and to the world the one law for all the earth that was as plain to him as the one sun in the heavens.

He loved books, music, statues and pictures. He loved them so well that he might have been happy with them, if he could have forgotten what he thought the greatest discovery ever made of what life means on earth.

He thought he had discovered that we are put on earth, not to make ourselves happy, but to educate ourselves. He thought that we can never be happy until we are educated into what life means and that we can never be educated until we learn the meaning of justice to others. He also thought that we can learn no more than we practice.

The one law that seemed to him as plain as the sun in the sky is that all men ought to be treated with equal justice.

He did not think himself educated in the meaning of equal justice. He merely thought that he would better die than stop trying to educate himself into a better understanding of it. So, over and over, when he was condemned to exile or death for declaring one thing or another unjust, he went on trying to educate himself by learning more of the meaning of equal justice. He thought the justice of God as equal for all men as the light of the one sun in the sky. He did not think men could change it by changing their ideas of it. It seemed to him that the sun was put in the sky to show them this.

"Respect your conscience above all things," he said. "Then go on educating it as long as you live, by practicing all the justice you can learn."

Garrett P. Serviss

Writes on

Eminent Women



History, He Says, Shows That the World Has Seen but Few Such. Remarkable Study Which Seeks to Disclose Reason Why There Has Been Less Than a Thousand From Earliest Days to Present Time.

By GARRETT P. SERVISS.

CORA SUTTON CASTLE, of Columbia University, has just made public the results of a remarkable study of "Eminent Women." We have heard a great deal about eminent men since Mr. Carnegie gave the world his impressions of the heroes of masculine biography, and it is a good time to hear something about the women.

Miss Castle gives a scientific turn to her investigation, and her expressed purpose is to throw light upon the question contained in one of her opening paragraphs, which runs as follows:

"It is a sad commentary on the sex that from the dawn of history to the present day less than 1,000 women have accomplished anything that history has recorded as worth while. One can not evade the question: Is woman innately so inferior to man, or has the attitude of civilization been to close the avenues of eminence against her?"

The method by which the investigation has been conducted is that previously employed by Francis Galton and Professor Cattell with regard to eminent men. Briefly, it is to study the biographical dictionaries and encyclopedias and note the number of times that certain names occur, and the amount of space devoted to them.

Won't Reach a Thousand.

The original intention, it appears, was to cut off from the lower end of the list all the less conspicuous names until 1,000 of the more conspicuous remained, which were then to be carefully studied as to merit. But, to the evident surprise of Miss Castle, there was nothing to cut off! There were not enough eminent women in all history to make up 1,000!

"When the 23 Biblical characters were excluded, the entire number was only 868."

Eminent women, like eminent men, fall into various classes. But the women have some classes peculiar to themselves, as will be seen in this list, where the cause or nature of the eminence is first given and then the number of persons concerned.

Sovereigns, 59; political influence, 19; motherhood, 10; mistresses, 29; beauty, 6; religion, 64; tragic fate, 11; marriage, 87 (this means women who became eminent through association with eminent husbands); patrons of learning, 6; heroines, 10; scholars, 20; artists, 17; reformers, 9; actresses, 56; literature, 337; immortalized in literature, 6; music, 49, and birth, 39.

Probably for most readers there will be some surprises in this list. I have no space to discuss, or criticise, the method of classification, but it is interesting to note the principal nationalities concerned.

"England," says Miss Castle, "has furnished eight more distinguished women than France. Germany ranks third with 114; America, only two centuries old, is fourth; Italy produced 60; Rome, 41; Austria, 24, and Spain, 23. Russia claims 20; Sweden, 16; Greece, 15, and Scotland, 14. Twelve belong to the Byzantine Empire; 11 to Holland, and 9 to Ireland. Twenty-seven nations each produced fewer than ten eminent women."

Gifted Women of History.

The 20 "pre-eminently gifted women of history" are in their order, according to Miss Castle:

Mary Stuart, Jeanne d'Arc, Victoria of England, Elizabeth of England, George Sand, Madame DeStael, Catharine II of Russia, Maria Theresa, Marie Antoinette, Anne of England, Madame DeSevigne, Mary I of England, George Eliot, Christina of Sweden, Elizabeth Barrett Browning, Madame DeMaintenon, Josephine, Catharine DeMedici, Cleopatra and Harriet Beecher Stowe.

This is based upon the amount of space accorded to these women in biography. It is easy, of course, to see that a vast variety of considerations may have affected this standard of measurement, and probably, upon a close study of actual merit, the beautiful Queen Mary of Scots would lose the rank that Miss Castle's method gives her as "the most eminent woman in history," with no close competitor.

More valuable is the evidence which one may find, in reading between the lines, that women, without regard to their mental ability, have not had an even chance with men in the race for historic eminence. Everybody knows that that is so without resorting to statistics. This has been emphatically a man's world, hitherto. He has had the upper hand from the beginning, and he keeps it still, and some of the representatives of his sex would evidently like to keep it forever!

Increase Each Generation.

But that the balance is going to be more fairly adjusted in the future is plainly indicated by the striking fact, brought out in Miss Castle's study, that the ratio of eminent women per ten million of population has been steadily increasing since the fifteenth century. The sixteenth century gained 19.6 per cent over the fifteenth; the seventeenth gained 27.3 per cent over the sixteenth; the eighteenth gained 64.5 per cent over the seventeenth, and, while the statistics for the nineteenth are not yet completely available, it is probable that its gain over the eighteenth will be equally remarkable.

Woman's turn is coming, and when she has established her rights she may give a noble meaning to "eminence."

Tax the Bachelors and Feed the Babies of Atlanta

Bachelors have the reputation of being the most selfish of all men. They are not, as a matter of fact, but every bachelor has the charge of self-interest continually hanging over him. Here is an opportunity for the bachelors of Atlanta to help disprove that libel.

In Atlanta there are many hundreds of babies that don't have the advantages of healthful food and careful nursing that the more fortunate are accustomed to. During the hot season, these babies must live on milk, which most of their parents are not able to provide.

If every bachelor belonging to the Capital City, Athletic and Driving Clubs would pledge himself to provide one baby with one quart of milk every day the situation would be relieved.

Details of how this can be done without the least trouble other than writing a check can be had from Mrs. John W. Rowlett, of 186 East Pine Street, whose telephone number is Ivy 2560-J.

ALWAYS FIRST
THE SUNDAY AMERICAN
Order It NOW
Both Phones Main 8000

THE ATLANTA GEORGIAN

Read for Profit---GEORGIAN WANT ADS---Use for Results

VOL. XI. NO. 284. ATLANTA, GA., WEDNESDAY, JULY 2, 1913. Copyright, 1906, By The Georgian Co. 2 CENTS. PAY NO MORE.

NIGHT EDITION

SCIPLE ARRESTED ON COMPLAINT OF NEIGHBORS

Crackers After Gulls Again

CHIEF IS TOLD OF TRAFFIC IN GIRLS

Business Man Gives Names of Five Places of Vice—Says Police Were Notified.

Chief of Police Beavers Wednesday was placed in possession of starting information of an organized plan for the ruin of young girls which is said to have been formed with the connivance of the police and by them encouraged and protected.

A prominent business man was the informant. He did not make a general accusation, but entered into specific details, giving in every instance names, streets and street numbers.

The story is the most sensational brought to the attention of Chief Beavers in the police scandal which already has resulted in the suspension of eight policemen.

Detectives Put on Case.

The Chief, on receiving the details of the alleged plot for the debauching of young girls, at once placed detectives on the case with instructions to verify every charge contained in the startling communication.

Five places are mentioned by the business man. Into one of them on a principal street, almost in the heart of the city, it is alleged that two notorious women daily have decoyed from ten to twelve girls ranging in age from 12 to 18 years.

The child victims, the information states, after a few minutes are led through the rear door of this building into another house, which is described as "a well-known assignation place."

Says He Told Police.

The business man represented to the Chief that he had made complaint of the conditions to the police, but that, significantly enough, the inmates of the house were "tipped off." His conclusion was that the police themselves warned those conducting the place.

The Chief's informant told also the names of clubs where, he said, policemen and detectives were in the habit of obtaining drinks.

Chief Beavers said Wednesday that the man's story was being thoroughly investigated and that if it were found to be true the officers involved would be suspended and charges filed against them before the Police Commission.

Grand Jury Lauds Chief's Vice Crusade.

The Grand Jury's findings on the vice situation, as announced at the close of the session Wednesday afternoon, warmly commended the police department for its vice crusade and advocated a continuance along the lines that are now being followed by Chief Beavers.

The expected criticisms of certain features of the police department work in its connection with the vice problems were not forthcoming. The jurors apparently were not able to verify sufficiently the "I accuse you" proclamation of Carl Hutcheson, who openly charged that immoral resorts were receiving protection and that Chief Beavers and Chief Lanford were responsible for the condition.

The other letters and affidavits submitted to the Grand Jury purporting to show protected vice also were not of sufficient weight to warrant action. The jurors are understood to have entertained the belief that many of the communications were written for the purpose of discrediting the police and not actually with a desire to better conditions.

Chum Stabs Youth Teaching Him Blow

John Edgar, 16 years old, 81 Kennedy Street, was stabbed accidentally over the heart Wednesday afternoon by his chum, Frank Barton.

According to Edgar and eye witnesses of the affair, Barton was demonstrating to Edgar how to use a knife in a fight, when he accidentally stabbed the youth.

At the Grady Hospital, where he was taken, Edgar requested that his chum be not arrested. No arrest was made.

RACING RESULTS

AT BELMONT.

FIRST—Five furlongs: The Spirite 101 (Brady), 5, 2, even, won; Mordecai 105 (Butwell), 9-5, 7-10, out, second; Roger Gordon 109 (Wilson), 6, 2, even, third. Time 1:06. Also ran: Saton, Water Lad, Odd Cross, Small, Athletic Girl, Lancewood.

SECOND—Seven furlongs: Flying Fairy 107 (Davies), 7-5, 2-5, out, won; Sprite 107 (Karrick), 2, 3-5, out, second; Isirose 92 (Brady), 4, even, out, third. Time 1:25. Also ran: Lady Lightning.

THIRD—Six furlongs: Besom 107 (Ford), 9-5, 3-5, 1-4, won; Ella Bryson 106 (Rightmire), 2, 7-10, 1-4, second; Palaquin 112 (Butwell), 18-5, 6-5, 1-2, third. Time 1:12. Also ran: Cameyon, Ginesta, Lace.

FOURTH—1 mile; Hedge 105 (Musgrave), 3, 4-5, 1-3, won; Guy Fisher 118 (Butwell), 9-5, 3-5, 1-4, second; Reybourne 90 (Ford), 8, 5-2, even, third. Time, 1:38 4-5. Also: Yankee Notions, Kormak, Jawbone.

FIFTH—About 2½ miles; Penobscot 155 (Walker), 6-5, 2-5, out won; L'Navarre 142 (Clark), 10, 3, out second; Jim Hansen 142 (Klenk), 15, 5, out third. Time, 5:29. Also: Relluf, O'Bear.

AT HAMILTON.

FIRST—Five furlongs: Slipper Day 105 (Buxton), 2, 3-5, 1-4, won; Dark Rosaleen 105 (Turner), 7-5, 1-2, out, second; Alai Bass 108 (Gray), 20, 8, 3, third. Time 101 1-5. Also ran: Diamond Cluster, Marion Gayety, Sandy, Ashion.

SECOND—Six furlongs: Issy Ham 97 (Montour), 6, 8-5, 4-5, won; John Bowman 102 (Moody), 60, 20, 6, second; Battery 97 (Obert), 12, 5, 2, third. Time 1:15. Also ran: Oaklane Lad, Porcupine, Old Hank, Clinton, Mausoleus, Lord Ladas.

THIRD—Five furlongs: Vandergrift 113 (Buxton), 3-2, 7-20, out, won; Southern Maid 120 (Knapp), 9-10, 1-5, out, second; The Ursher 111 (Moody), 9-10, 1-5, out, third. Time 1:00 2-5. Also ran: Silent Plate. The Ursher and Southern Maid coupled as Davies entry.

AT LATONIA.

FIRST—5½ furlongs: Dr. Samuel 109 (Callahan), 14.50, 6.00, 4.50, won; Toynbee 109 (Kederis), 7.40, 4.70, second; Harbard 112 (French), 5.10, third. Time 1:07 3-5. Also ran: Bill Combs, Old Trump, Billy Stuart, Czar Michael, Holton, Transit, Lindar, Pulsation.

SECOND—Six furlongs: Al Bloch 105 (Kirschbaum), 6.70, 4.30, 2.80, won; Nello 105 (Estep), 7.10, 3.40, second; Mother Katcham 100 (Kederis), 2.40, third. Time 1:12 3-5. Also ran: Wavering, Detrich, All Red, Cutrain Call, El Yutan, Bay of Pleasure, Beulah S.

THIRD—1 1-16 miles—Anna Reed 100 (Hyde), 8.90, 4.00, 2.50, won; Trovato 108 (Goose), 3.40, 2.40, second; Guide Post, 105 (Estep), 2.40, third. Time, 1:46 4-5. Bright Stone, Hopsack, Tackless also ran.

ENTRIES.

AT MINERAL SPRINGS.

FIRST—Three-year-olds and up, five furlongs, selling: Dick Waggs 103, Alberta Berl 104, Mr. Cornel 105, Arctic 107, Trey of Spades 109.

SECOND — Two-year-olds, maidens, 5½ furlongs, purse: Miss Bond Harbor 107, Sister Sis 107, Mackinaw Belle 107, Charley Kay 107, Ivan Gardner.

THIRD—Three-year-olds and up, five furlongs, selling: U Steppa 104, Jim Ray 104, Jim Mallady 107, Sintong 107, Labenta 107, Jack Witt 109.

FOURTH—Three-year-olds and up, 6 furlongs, purse: Electric 106, Charlie Lusk 108, Supervisor 111, El Patriate 111, Vigorous 111, Clevine 111

FIFTH—Three-year-olds and up, 7 furlongs, selling: Wood Dove 112, Casque 114, Brandeline 114, Montfolio 114, Sure On 116.

SIXTH—Three-year-olds and up, 6 furlongs, purse: Higher Up 103, Bogard 10, Stanley H. 112, Bell Bird 115.

LATONIA.

FIRST—Selling, 2-year-old maiden fillies, 5 furlongs: Marty Lou 105, Hortense W 100, Bunty 100, Kilcrea 110, Violet May 110, Martha McKee 110, Emerald Gem 110, Serene 110, Oh No 110, Louie Grice 110, Romeo 110, Serenata 110.

SECOND—Selling, 3-year-olds, 6 furlongs: Coy 99, Beulah S. 99, Gasket 99, L. H. Dair 101, General 101, Bay of Pleasure 103, Bittra 103 Merlin 104, Sir Offenbach 105, Galley Slave 107, Pluvius 110, Billy Barnes 110.

THIRD—Selling, 4-year-olds and up, mile and one-sixteenth: Tillie's Nightmare 100, Patruche 102, Wishing Ring 102 Carlton Club 102, Clubs 102, Tom King 102, Be 102 Puck 107, Servicence 107, Pedro 109, Palma 109, George Oxnard 110.

FOURTH—Allowances, 3-year-olds and up, 6 furlongs: Silver Bill 102, Miss Thorpe 106, Jim Basey 111, Irish Gentleman 111, Swannanoa 110.

FIFTH—Selling, 2-year-olds, 5 furlongs: Mike Cohen 102 Candy Box 105, Harwood 106, Holton 106, Folter 106, Hodge 108, Cosis 108.

SIXTH—Selling, 3-year-olds, mil and 70 yards: Star Actress 103, Earl of Savoy 104, Jimmie Gill 104, Verena 105, Billy Holder 105, World's Wonder 108.

xApprentice allowance claimed.

Weather clear; track fast.

Gov. Slaton and Staff To Visit Militia Camp

Governor John M. Slaton and his staff of colonels will pay their first official visit to the camp of the Fifth Regiment at St. Simons next week, if the new Governor is enabled to leave the Capitol for a day or two during the legislative sessions.

The Fifth Regiment Band, the leading military musical organization in Georgia, will accompany the troops.

Vacations have been arranged so nearly every officer and private will be in camp. The regiment will leave next Tuesday night and be at St. Simons eight days.

2 HELD FOR FRAUDS IN BANK

S. E. Smith and H. S. Miles Give $11,500 Bond Each—One Count Felony Charge.

S. E. Smith, president of the Guarantee Trust and Banking Company, and H. S. Miles, secretary and treasurer, were indicted by the Grand Jury Wednesday on charges of declaring false dividends, buying back their own stock and doing business without a proper license.

Five indictments were drawn against each of the men.

Warrants for the arrest of the two men were served upon them by Deputy Sheriff Plenie Miner and they were taken into custody at 1:35 o'clock at the banking house in Alabama Street.

Smith and Miles went to the office of Solicitor General Dorsey soon after the warrants were served on them by Deputy Sheriff Miner and sought to get a reduction of their bonds from $11,500 each. They represented this as excessive.

Of the five indictments, two are for felonies, the bonds being fixed at $5,000 on each of the felonies. The remaining three inictments charge misdemeanors, on which the bond was fixed at $500 each, totaling $11,500 for each man.

Refuse to Talk of Case.

Neither man would make any comment on the action of the Grand Jury when seen by a reporter.

The action of the Grand Jury is in the nature of a sequel to Judge John T. Pendleton's appointment last week of James Robinson as receiver for the company. An appeal was taken to the Supreme Court by the company.

Attorney Frank A. Hooper has been designated as prosecutor in the case owing to the disability of Solicitor General Dorsey. The Solicitor was disqualified from the fact that his law firm is acting as counsel for the petitioners in the case.

Long and Bitter Fight.

The return of the indictments is another chapter in one of the longest and most spirited fights in the recent history of the Fulton County Superior Court. The case was instituted by Matthew Delaney and others and the trial was entered for May 5 with the plaintiffs charging that the defendant company was insolvent as the result of fraud and mismanagement and the company contending htat it was amply solvent and able to meet all outstanding obligations.

The first important step of the plaintiffs, after the filing of their petition in court, was to serve the defendant with a notice to produce in court all its books, records and accounts and to cause the testimony of the president, secretary and chief bookkeeper to be taken under oath before a commissioner. The stenographer's transcript covered more than 600 typewritten pages.

Receiver Is Named.

On motion of the plaintiffs' counsel, the court appointed C. J. Metz as auditor of the books and records. Following the report of Mr. Metz, the plaintiffs contended that every allegation made by them had been sustained and that the business of the former Guarantee Redemption Company had, at a time when the company was insolvent, been sold to the Guarantee Trust and Banking Company for a bonus of $250,000, the greater part of which sum was paid to Smith and Miles.

The decision of Judge Pendleton declared that under the evidence, the officers of the company had been guilty of violating the trust relations imposed by its contracts and by the laws of Georgia and was unable to meet the measure of solvency fixed by the statutes of the State. The decision was formally concluded by the filing of an order granting all of the prayers of the plaintiffs and designating James D. Robinson receiver.

THE WEATHER.
Forecast for Atlanta and Georgia—Local showers Wednesday and Thursday.

Carl Hutcheson Is Indicted; Accused Of Libeling 2 Chiefs

Carl Hutcheson, the young attorney who came out with sensational charges of vice protection against the police department, was indicted for criminal libel on two counts by the Grand Jury Wednesday.

The two counts include his charges against Chief of Police Beavers and Chief of Detectives Lanford.

The Grand Jury's action was in line with its indictment of Colonel Thomas B. Felder and Chief Lanford last week on similar charges.

The Grand Jury based its indictment of Hutcheson on an article appearing in an afternoon paper on May 27, in which he accused the police officials of knowledge of the existence of vice in Atlanta and their failure to take steps to wipe it out.

Rain Promised to Lessen Heat Wave's Force; 85 at Noon

"Showers to-night or Thursday," is the official weather forecast.

Except for the temporary drop attendant upon the rain there will be no lessening of the temperature. The heat wave continues all over the country, Atlanta being less affected than most other cities.

Temperatures at noon Wednesday was 85, and at 1 o'clock, 87. The day's maximum will not exceed 89 or 90.

Temperatures during the day follow: 5 a. m., 72; 6 a. m., 72; 7 a. m., 74; 8 p. m., 77; 9 a. m., 78; 10 a. m., 80; 11 a. m., 83; noon, 85; 1 p. m., 87.

The sun rose at 4:31 a. m. and will set at 6.53 p. m.

Five Charged With Selling Inferior Milk

The first step in the City Health Department's summer campaign against impure and adulterated milk was taken Wednesday by Inspector W. T. Harwell in the institution of cases against five milk dealers whom he charges with selling milk below the standard required by law.

The five dealers are R. N. Bullard and J. O. Yarbrough, shippers, and A. J. Slatten, 16 McDaniel Street; A. R. Lanier, East Atlanta, and Jake Hall, East Atlanta. They will be given a hearing Thursday afternoon before Recorder Broyles.

Ollie Taylor Given Freedom on Parole

Ollie Taylor, the boy who attracted attention all over the country when the Supreme Court of Georgia was requested to reduce his sentence for stealing a bottle of soda pop, was granted a parole Wednesday afternoon by the Bounty Board of Commisioners.

Six other boys were paroled on recommedation of Superintendent T. A. E. Means, of the Industrial School. If the boys behave, the parole will be extended indefinitely.

Warship Is Grounded To Prevent Sinking

NEWPORT, R. I., July 2.—The battleship Youisiana was run ashore at Jamestown, R. I., this afternoon to save her from sinking.

When the main injection valve of the engine was repaired this afternoon the water rushed into the engine room.

American Wins Right To Try for Net Title

Special Cable to The Atlanta Georgian.

WIMBLEDON, ENGLAND, July 2. Maurice McLoughlin, of San Francisco, to-day defeated Stanley M. Doust, lawn tennis champion of Australia, in three straight sets. The scores were 6-3, 6-4, 7-5.

By his victory McLoughlin earns the right to meet A. F. Wilding, holder of the world's tennis championship, on Friday for the title.

Asks U. S. Pensions For Confederates

WASHINGTON, July 2.—Representative Edwards, of Georgia, today introduced a bill for the Federal Government to pension Confederate veterans and widows of Confederate veterans at the rate of $30 a month.

ONE RUN FOR CRACKERS IN FIRST

Musser Faces Robertson in Final Game of Series at Mobile.

Score by innings:

ATLANTA	100 0
MOBILE	000

MOBILE, ALA., July 2.—Billy Smith sent Paul Musser to the mound in the final game of the series with the Gulls here this afternoon. Mike Finn called upon W. Robertson to do the hurling for the home team. The Crackers drew first blood by scoring one run in the first inning.

THE GAME.

FIRST INNING.

Long beat out a slow grounder to short for a hit. Welchonce grounded to Paulet, forcing Long at second. Alperman singled to left, and Welchonce went to second. Bailey popped to Stock. Smith singled to center, scoring Welchonce, Alperman went to third and Smith took second on the throw to the plate. Bisland went out O'Dell to Paulet. THREE HITS, ONE RUN.

Stock walked. McGill also walked. D. Robertson lined to Welchonce, who threw to Alperman, doubling Stock off second. McGill out stealing, Chapman to Alperman. NO HITS, NO RUNS.

SECOND INNING.

Agler singled to right. Chapman grounded to Stock, forcing Agler at second. Musser grounded to O'Dell, forcing Chapman at second. Long grounded to Sentell, forcing Musser at second. ONE HIT, NO RUNS.

O'Dell singled to left, and went out stealing, Chapman to Alperman. Sentell singled to right. Schmidt singled to left, and Sentell went to second. Paulet fanned. Clark grounded to Smith, forcing Sentell at third. THREE HITS, NO RUNS.

THIRD INNING.

Welchonce singled to left. Alperman went out, Sentell to Paulet. Welchonce went to second. Bailey went out to Paulet, unassisted, Welchonce went to third.. Smith went out, Stock to Paulet. ONE HIT, NO RUNS.

W. Robertson fanned. Stock flied to Welchonce. McGill went out to Agler unassisted. NO HITS, NO RUNH.

FOURTH INNING.

Bisland went out Stock to Paulet. Agler singled past second. Chapman popped to O'Dell. Musser popped to Paulet. ONE HIT, NO RUNS.

Attempt by Colyar To Disbar Felder Is Halted; Tries Again

A petition filed Tuesday with the Clerk of the Superior Court by A. S. Colyar, Jr., asking for the disbarment of Colonel Thomas B. Felder from the practice of law in Georgia, has been withdrawn by Colyar on information that he first must submit his petition to the court for the determination of whether his grounds are sufficient to warrant an investigation and trial by jury.

Colyar said Wednesday he would apply for a rule nisi. Until this is done there can be no action on his petition. The petition includes as reasons for the disbarment of Colonel Felder the alleged irregular practices of which Colyar accused Colonel Felder in the sensational dictograph conversations furnished by Colyar to the police.

Progressive Chiefs Meet; T. R. Speaks

NEWPORT, July 2.—With several of the big leaders of the Progressive Party in attendance, the meeting of that body opened here to-day. Col. Theodore Roosevelt delivered a non-political address on the American Navy, after which came a clam-bake.

Among the speakers at the clam-bake were Senator Beveridge of Indiana, Colonel Roosevelt, Jane Addams, of Chicago, and Gifford Pinchot.

To-morrow a "Southern Progressive" will speak on the effect of the Progressive Party in the South.

SOUTHERN LEAGUE

AT MONTGOMERY—

CHATTANOOGA	00				-		
MONTGOMERY	00				-		

Howell and Street; E. Brown and Gribbens. Umpire, Stockdale.

AT MEMPHIS—

NASHVILLE	01				-		
MEMPHIS	00				-		

Breckinridge and Gibson; Harrell and Snell. Umpires, Fifield and Snell.

Birmingham-New Orle ans, no game; rain.

NATIONAL LEAGUE

AT BROOKLYN—

BOSTON	101	100			-		
BROOKLYN	290	211			-		

Tyler and Rariden; Ragon and Mille r. Umpires, Klem and Orth.

AT PHILADELPHIA—

NEW YORK	003	310	0		-		
PHILADELPHIA	000	200	1		-		

Mathewson and Meyers; Chclmers and Killifer. Umpires, Rigler and Byron.

AT CINCINNATI—

ST. LOUIS	010	100			-		
CINCINNATI	300	000			-		

Burke, Perritt and Wingo; Harter a nd Kling. Umpires, Brennan and Eason.

AT CHICAGO—

PITTSBURG	000	100	1		-		
CHICAGO	000	020	3		-		

Adams and Coleman; Humphreys and Archer. Umpires, Quigley and Emslie.

AMERICAN LEAGUE

AT BOSTON—

WASHINGTON	103	000	00		-		
BOSTON	000	000	00		-		

Boehling and Henry; Moseley and Carrigan. Umpires, McGreevy and Connolly.

AT DETROIT—

CHICAGO	002	0			-		
DETROIT	000	7			-		

Benz and Schalk; Lake and McKee. Umbpires, Evans and Sheridan.

AT NEW YORK—

PHILADELPHIA	003	001	2		-		
NEW YORK	200	000	0		-		

Bender and Schang; Ford and Sweeny. Umpires, Deneen and Egan.

FIRST GAME.

AT ST. LOUIS—

CLEVELAND	000	000	100	0	-		
ST. LOUIS	010	000	000	0	-		

EMPIRE LEAGUE

AT CORDELE—

VALDOSTA—							
030					-		
CORDELE—							
000					-		

Gordon and Pierre; Edison and Eubanks. Umpire, McAfee.

FIRST GAME.

AT WAYCROSS—

AMERICUS—							
000	200	1	-	3	6	1	
WAYCROSS—							
000	000	0	-	0	7	1	

O'Brien and Shuman; Pratt and Manchester.

AMERICUS—

0.. ... ... - . . .

WAYCROSS—

0.. ... ... - . . .

SOUTH ATLANTIC LEAGUE

AT SAVANNAH—

JACKSONVILLE—							
000					-		
SAVANNAH—							
100					-		

Wilder and Parnell; Poole and Glebel. Umpire, Moran.

Dr. J. E. Briggs Will Speak on Holy Land

Dr. John E. Briggs, of Washington, D. C., will give an illustrated lecture at the Capitol Avenue Baptist Church, Thursday night. The subject will be "Through the Holy Land With the Master."

Dr. Briggs has about three hundred slides. Most of these were taken by him in the Holy Land. He will appear in shepherd costume during the lecture.

Dr. Briggs formerly was pastor of the Capitol Avenue Church. The lecture is given under the auspices of the Capitol Avenue B. Y. P. U.

Six Billion Nickels Go Yearly to Movies

NEW YORK, July 2.—Chairman Frank A. Tichenor, of the First International Exhibition of the Moving Picture Arts, to be held the week of July 7, completed tabulating moving picture statistics, which show that 6,380,000,000 nickels are paid yearly by 3,600,000 persons who love the "movie" shows.

The figures, the first official ones ever prepared in this country, show that $319,000,000 was received in quarters, dimes and nickels; $80,000,000 is invested in the industry; 200,000 persons are employed, and 10,000,000 feet of films produced weekly.

Accused of Killing Brother as Revenge

MOBILE, July 2.—Caroline Blackman, a 17-year-old negro, was jailed to-day on the charge of murdering her half-brother, Henry Allen, aged 3 years, by cutting off his head with a butcher knife and throwing the body in the woods.

The girl on Tuesday attempted to poison her family with concentrated lye, and was given a beating for her action, and it is believed she killed the child for revenge.

Notice To Public

The Business Office of Hearst's Sunday American and Georgian, formerly temporarily located at 35 Peachtree Street, has been moved to its new permanent quarters in the Silvey Building on Edgewood Avenue, just east of Peachtree Street. ∴ ∴ ∴ ∴ ∴ ∴

PROMINENT MERCHANT TO BE TRIED THURSDAY

Young Women Mentioned in Connection Wtih Case Has Disappeared.

George W. Sciple, one of the proprietors of the Sciple Lime and Cement Company, was brought into the court of Recorder Broyles Wednesday afternoon to answer to the charge of disorderly conduct preferred at the instance of persons living in Ponce DeLeon Avenue. By agreement of the attorneys, the case was postponed until Thursday afternoon.

A pretty young woman, who engaged apartments ten days ago in Ponce DeLeon Avenue, and gave her name as Miss Myrtle Gilmer, is involved in the case. She has mysteriously disappeared since the action against Mr. Sciple was started.

Sciple was served with the copy of the charges by Policemen Allen and Brooks on the stories told by William M. Bearden, 166 Ponce DeLeon Avenue; Charles T. Turner, 162 Ponce DeLeon Avenue, and William L. Hancock, 160 Ponce DeLeon Avenue.

It is charge by Mr. Bearden that the young woman in the case engaged rooms at the residence about ten days ago and that at once Sciple began visiting there regularly and taking her out for automobile rides and in other ways paying her marked attentions.

His story is that last Thursday Sciple came to the Bearden home, apparently mistaking it for the Hall residence. He was told that he had come to the wrong house and went away, Bearden says. A little later he returned and again was informed of his mistake, according to Bearden. The affair was then reported to the police.

It is supposed to have been on the same night that a scene occurred in the home when Sciple is said finally to have found his way there and engaged in an altercation with young man who was calling on a young lady.

The following Monday night, after it was learned that the circumstances had been reported to the police, Sciple's auto is said to have driven up to the residence and taken away the the trunk of Miss Gilmer. A few minutes later the young woman left and has not been located by the officers.

The agreement for a postponement was reached between the attorneys in the case because of the unwillingness of Assistant City Attorney W. D. Ellis to proceed with the trial at this time because of the pressure of other court business.

War on Insect Pests Is Begun by the U. S.

WASHINGTON, July 3.—The Department of Agriculture has launched two crusades against insect pests that threaten the vegetation of the South and New England States.

Secretary Houston has issued a quarantine order against the introduction of cotton bolls or cotton seed to the United States from Hawaii, and a second order against certain New England States because of the existence of the gipsy and brown tail moths.

Resolution to Quiz McReynolds Tabled

WASHINGTON, July 2.—The Judiciary Committee to-day reported to the House, recommending that the Kahn resolution calling for information relative to the action of the Department of Justice in postponing the Caminetti-Diggs white slave and the Western Fuel Company cases lie on the table.

The report neither approves nor disapproves the course of the Attorney General.

Read "The Ghost Breaker." It's a thrilling story. Begins tomorrow on The Georgian's magazine page.

'PURE SHOE' BILL BEFORE STATE SENATORS

Another Measure Would Make the Sale or Exchange of Pistols Misdemeanor.

Among the measures introduced in the Georgia Senate Wednesday was a "pure shoe" bill and a bill to prevent the sale of pistols. The first was introduced by Senator J. T. Peyton, of the Thirty-first, and the last by Senator W. E. H. Searcy, Sr., of the Twenty-sixth.

Senator Peyton's "pure shoe" bill prohibits the sale of boots and shoes as of leather construction when other material is substituted, unless the substitution is placarded in plain print on the box. Violation is made a misdemeanor. The bill was referred to the committee on agriculture.

Senator Searcy's anti-pistol bill makes the sale or exchange of a pistol a misdemeanor. It was referred to the Committee on Special Judiciary.

Many Bills Offered.

Other bills introduced were:

By Senator Peyton—Providing for the appointment of a commission of five members to receive offers for the sale or exchange of the Executive Mansion, and for a new site, and to report to the present General Assembly; amending the act of 1911, regulating the sale of fertilizer; creating a department of public roads and highways, with a commissioner at $3,000 salary; amending the code to correct census figures rendered inaccurate by the creation of new counties.

By Senator Taylor—Constitutional amendment creating Atkinson County.

By Senator McNeil—Permitting solid trains of perishable freight or live stock to operate on Sunday.

By Senator Kea—Making it a misdemeanor for contract farm laborers to breach their agreement except for providential causes.

New County Asked.

By Senator Watts—Constitutional amendment creating Griggs County.

By Senator Elkins—Requiring publication in newspapers of monthly and quarterly itemized expenditures of county and municipal disbursing officers.

By Senator McNeil—Creating juvenile courts, regulating treatment and control of dependent and delinquent children and providing for separation of youthful from adult prisoners; preventing erection of tanks, bridges, mail cranes or other structures along railroad tracks with a clearance of less than eight feet.

The Senate will meet at 10 o'clock Thursday morning. After a short session it will adjourn until Monday.

Striker on Trial As Train Wrecker

JACKSON, MISS., July 2.—Harvey Farish, formerly employed by the Illinois Central Railroad as a car repairer, was placed on trial in the Hinds County Circuit Court to-day on a charge of attempting to wreck a train in September, 1911.

Walter Scott, a negro boy indicted jointly with Farish, entered a plea of guilty when arraigned to-day. In his confession he implicated Farish.

Read "The Ghost Breaker." It's a thrilling story. Begins to-morrow on The Georgian's magazine page.

Despondent?

Have you frequent headaches, a coated tongue, bitter taste in the morning, "heartburn," belching of gas, acid risings in throat after eating, stomach gnaw or burn, foul breath, dizzy spells, poor appetite?

A torpid liver is the trouble in nine cases out of ten

Dr. Pierce's Golden Medical Discovery

is a most efficient liver invigorator, stomach tonic, bowel regulator and nerve strengthener.

Your Druggist Can Supply You

The Georgian-American Pony Contest
VOTE COUPON

Hearst's Sunday American and Atlanta Georgian
PONY CONTEST VOTE COUPON
5 VOTES
NOT GOOD AFTER JULY 15, 1913.
Vote for .....
Address .....
CARRIERS' AND AGENTS' BALLOT.

Hearst's Sunday American and Atlanta Georgian
Pony Contest Coupon
5 VOTES NOT GOOD AFTER JULY 15, 1913.
Vote for .....
Address .....
SCHOOL BOYS' AND GIRLS' BALLOT.

HOUSE UNSEATS TWO MEMBERS, 135 TO 37

Close Fight Looked for Does Not Develop, Although the Debate Is Warm.

The House of Representatives by a vote of 135 to 37 to-day unseated Representatives McArthur, of Wheeler, and Browning, of Bleckley.

The two were named in special elections to represent their two newly created counties. A special committee declared they were unconstitutionally elected, and could not be seated without endangering the entire proceedings of the General Assembly. The members under fire made a brave fight to hold on to their seats and for a time it looked as if there was a fair chance that the House might retain them.

The acts creating Wheeler and Bleckley ran the total membership of the House to 186. The Constitution says it must not exceed 184. This, together with the illegal manner of McArthur's and Browning's elections, turned the scale against them.

Hard Fight Made.

The fight to save McArthur and Browning was the first big fireworks display of the present session.

Olive of Richmond, Myrick of Chatham and Pickett of Terrell made forceful and eloquent speeches in behalf of the members whose seats were challenged. Slater of Bryan, Hardeman of Jefferson and Blackburn of Fulton were equally as insistent upon unseating them. For two hours Wednesday the debate raged.

This is the first case of the kind ever thrashed out in the Georgia Legislature, and it undoubtedly will affect the many new county propositions profoundly.

Such new ones as are admitted at the present session will be admitted under conditions radically different from those prescribed for Wheeler and Bleckley.

Will Remedy Defect.

The two counties denied representation in the present Legislature may send representatives to the next, as there will be time to remedy the present difficulty. At the present session they will be represented by the representatives from Montgomery and Pulaski, the two counties from which they were taken.

Personally the two ousted members have many friends, and the House undoubtedly would like to have seated them, if it might have seated them legally.

City Sends Barges After Cheap Coal

MOBILE, July 2.—The barge J. H. Barnhard, the first of the fleet to be operated between New Orleans and the Tuscaloosa coal fields, with a view of reducing 50 per cent the cost of coal in New Orleans, will arrive here this afternoon.

The barge was met in the lower bay by a committee from the Chamber of Commerce and Business League on a special boat and escorted to the city, where a reception was held.

CHURCH SCANDAL STIRS MACON SOCIETY

Investigation Made of Alleged Intimacy Between Choir Leader and Church Worker.

MACON, July 2.—Church people here are greatly agitated to-day over the investigation by the executive committee of the First Christian Church into the alleged intimacy of two of its most prominent members—Professor Frank M. Charlton, leader of the choir, and Mrs. Marvin Lee Lester, secretary of the Ladies' Aid Society.

The alleged improper conduct as charged by two neighbors of Mrs. Lester, Mrs. J. W. Jenkins and Mrs. Alma Armstrong, is said to have occurred on the night of June 5, when a telephone conversation between the professor and Mrs. Lester was overheard by Mrs. Jenkins, it is alleged.

According to Mrs. Jenkins, who is on the same telephone line with Mrs. Lester, Professor Charlton asked Mrs. Lester if Mr. Lester were in.

Pair Watch for Professor.

Upon the reply of Mrs. Lester that he was not in, Mrs. Jenkins says Professor Charlton said: "How about coming around, then?"

Mrs. Jenkins claims she called Mrs. Armstrong over and together the two watched for Professor Charlton's arrival. He came to the corner of the Lester house, she claims, and then went back and turned up the alley, where he started to enter the Lester side gate. Mrs. Jenkins says she screamed "burglar" and called Mrs. Lester, who replied that there wasn't any burglar there, and cut off.

Nothing further was heard of the "burglary" until June 21, when The Macon News published an anonymous story of the affair using the names A., B., C. Copies of the paper were then mailed anonymously to Mr. Lester and Mrs. Charlton, and the church investigation followed on Saturday last, when certain of the parties were summoned to appear.

Four Elders Make Inquiry.

Members of the committee, composed of four elders of the church, Lenoir M. Erwin, Orrin Erwin, H. W. Roper and A. M. Smith, said to-day that the investigation probably would be completed the latter part of this week. The committee will then report its findings in open meeting to the church congregation, which will vote on the guilt of the parties concerned.

If proved guilty, members of the committee say, both Professor Charlton and Mrs. Lester will be ousted from the church. On the other hand, if proved not guilty, the parties will be vindicated in open meeting and the church cleared of the charges which have been placed against two of its most prominent members.

Will Be No Whitewash.

Lenoir M. Erwin, member of the investigating committee and United States Commissioner here, and Rev. Leroy M. Anderson, pastor of the church, declared to-day that there would be no whitewash of the affair; that the charges were being sifted to the bottom, and the real truth would be brought out in open meeting, as is customary in the Christian Church.

"If the parties are guilty as charged," said Rev. Mr. Anderson, "they will be dealt with accordingly, but if they are not guilty of the charges the church will protect them. In neither case, however, will this be done secretly, for the laws of our church provide for action by the congregation as a whole in such cases.

Wanted Names Published.

"There will be no whitewash, and if any publication of the matter is made I demand that the names of the parties, the name of the church and the pastor be used."

Mr. Erwin, who is taking an active part in the investigation, made the same statements in substance. He said both sides of the matter were being investigated fully, and no stone would be left unturned to bring out the true facts in the case.

Professor Charlton and Mrs. Lester deny the charges vigorously, and in this they are supported by Mr. Lester and Mrs. Charlton. Each declares that a full investigation of the matter is courted.

Libel Suits Threatened.

Mr. Lester said Tuesday night he would consult with his attorney, Claud Estes, Wednesday, to consider filing suit against the parties who have made the charges against his wife for malicious slander.

Professor Charlton also is considering filing such a suit, according to his statement.

Professor Charlton has established what he claims is an alibi. When seen Tuesday night he declared that the charges were absolutely false; that he left the church on the night in question after 8:30 o'clock, met Miss Edith Howell, the church organist, at Oglethorpe Street, spoke to her, and then walked on to his home on Rembert Avenue. Mrs. Jenkins claims she saw Professor Charlton at the corner of the Lester home about 9 o'clock.

Mrs. Lester Charges Malice.

Mrs. Lester also denies the charges in most vigorous terms. She declared Tuesday night that she did not talk to Professor Charlton over the phone as alleged by Mrs. Jenkins, and did not see him at all.

The charge of Mrs. Jenkins and others, she says, is simply a case of malicious slander, as she has had nothing to do with Mrs. Jenkins for more than a year.

"My home life," declared Mrs. Lester, "has been one of the happiest on record, I suppose—there has never been anything even bordering on scandal in my family. My husband has been kind to me and has been with me constantly almost since we were married. For four years he never left me alone at night.

"As for Professor Charlton and his family, we have simply been good friends. He often drops by to sing and play for us, and our relations have been just what the relations of members of the same church usually are. I love his wife dearly, and we all are the best of friends."

IVY STREET WORK IS DELAYED BY CONSTRUCTION ERRORS; CITY LAGS



Where workmen are repairing the Ivy Street retaining wall which crumbled because of faulty construction. It was necessary to remove all the earth which had been filled in, resulting in long delay in the completion of the city's part of the work.

County Is Ready to Start Paving, but Must Wait on Slow Municipal Gangs.

So many complaints about the slow progress of the work on Ivy Street have come to The Georgian that an investigation has been made.

Nearly 400 feet of the retaining wall, averaging eight feet, proved to be faultily constructed and was torn down and is being rebuilt at a cost of several thousand dollars.

After six months on the work on this street the city construction department still is laying a sewer on the south end.

Shelby Smith, chairman of the County Commissioners, made this statement:

County Ready to Pave.

"The county has agreed to repave that street. We would have completed the work long ago if the city and the public utility corporations had turned it over to us. We are ready to begin the work at once if they will get out of our way."

Since the work of regrading Ivy Street was begun last January the residents of the street have been almost totally deprived of its use. They have been confronted with the same slow progress that marked the Peachtree Street regrading, the Marietta Street repaving, and various other municipal improvements.

One cause of delay on Ivy Street was obvious—the crumbling of about 400 feet of wall on the east side of the street between Harris and Peachtree Streets. Assistant Chief of Construction W. S. Hansel said of it:

"It is my opinion that the giving away of this wall was due to trying to be too economical. We did not go deep enough with our foundations."

Car Question in Dispute.

The fill of hundreds of wagonloads of dirt has had to be dug out that the wall might be rebuilt. Property owners on the street declare they can see no excuse for such an error.

A dispute has arisen over whether the Georgia Railway and Power Company shall relay the trolley car tracks on this street. Some of the property owners desire that it be made a boulevard for light conveyances only. But North Side residents have registered a forceful protest against the change. They declare it will send the Piedmont Avenue and Pine Street cars down through the negro section of the city, and this they do not want.

This question is hanging fire in the hands of a special committee of Council.

The residents of the street declare that they have to suffer enough inconvenience with efficient methods of construction, and they are bitter against any needless delays. Property owners paid into the City Treasury $30,000 to help defray the cost of the work. The county did the regrading.

Gainesville Man Is Named U. S. Marshal

WASHINGTON, July 2.—The following nominations were sent to-day to the Senate by President Wilson:

Jeremiah Meterer, of Washington, to be United States judge for the Western District of Washington, and Howard Thompson, of Gainesville, Ga., to be United States Marshal, Northern District of Georgia.

100 Black Hats
Desirable Shapes
$1.00 Each
MRS. C. H. SMITH,
115 Peachtree St.

Spend your Fourth at Jester's Old Mill. Boating, bathing and fishing. Dancing from 4:30 until 11. Fireworks, 8:30. A 40-passenger auto will leave Five Points at 9:30 a. m. and 3:30 p. m., returning 5:30 and 11. Round trip $1.00. Everybody come in automobile.

Big Lumber Concern Bid in for $77,000

AUGUSTA, July 2.—The first mortgage bondholders of the Perkins Manufacturing Company purchased the real estate, buildings and machinery at public outcry for $66,000, representing the amount of outstanding first mortgage bonds and accrued interest. The live stock, wagons, lumber, etc., were purchased by Jacob Phinizy for $11,000.

The Perkins Manufacturing Company went into bankruptcy nearly a year ago. It was one of the largest lumber concerns in this section.

GEORGIA MAN IN RAGE, SHOOTS UP COURT

G. E. Green, of Sylvania, Attempts to Slay Prisoner on Trial in Tampa, Fla.

TAMPA, July 2.—The Hillsville tragedy on a small scale came near being enacted here to-day when G. F. Green, of Sylvania, Ga., tried to kill W. E. Mattox, on trial in the county court charged with having assaulted Green's niece. Green narrowly missed County Judge Whitaker, former Justice Parkhill, of the Supreme Court; Mattox, the prisoner, Attorney Bailey and several others. Three shots were fired before Dputy Sheriff Will Woodward could get hold of Green and choke him into submission. No one was hit, though Green was not ten feet from Mattox when the shots were fired. Green was taken to the county jail, where he has not as yet made a statement.

Mattox is charged with mistreating Hazel Otto, a fourteen-year-old niece of Green, and also related to Mattox's wife. Mattox is 52 years of age. Green is about 27.

The case was called for trial today. Mrs. Mattox and the girl were missing. This had been reported to the court, with the suspicion that perhaps Mrs. Mattox had spirited the girl away.

Green, Enraged, Shoots.

Judge Whitaker had just postponed the case to July 10 and was marking it on his calendar when Green turned loose.

"Damn you, I'll get you," he shouted.

With features contorted with rage until he looked like a wild man, he began to shoot. So excited was he that the first shot went into the ceiling. The second made a hole in the wall back of Mattox, and the third went through a law book on the table under which Mattox, by this time, was hiding. Deputy Woodward and others grabbed Green and prevented his firing other shots. They hurried him to jail.

Judge Whitaker hid behind the iron door of his safe, Attorney Bailey and the prisoner went under the table and Judge Parkhill dropped out of a convenient window.

Believed Threat Carried Out.

The courthouse is on the main corner of the city's most prominent business street and hundreds of people gathered. Threats or repeating the Hillsville affair had been made by Mitchell Anderson, now being tried in the circuit court for murder and many thought his friends were shooting up the courthouse.

Anderson is charged with the murder of his father-in-law, J. L. Wread, at Nichols, April 8.

Testimony as to the threats was given to-day by Percy Jones, a former lawyer, now in jail for shooting his sister-in-law at Fort Myers some time ago. Jones testified that Mitchell said to him in jail:

"If I am convicted I will repeat the Allen shooting at Hillsville. I have friends in the courtroom, who are armed and are prepared to go any length to help me. I shall escape, but before I go will kill Irwin Stewart. I'm not the man who killed old man Wread, but I know who did."

Anderson's brother and other kinsfolk have been in court since the opening of the trial several days ago. They have the reputation of being hot tempered. Sheriff Spencer and Judge Robles will see that no arms are brought into court. Stewart is the chief witness for the State.

YOUR NERVES NEED
Horsford's Acid Phosphate
Especially recommended for physical and mental exhaustion, nervousness and insomnia. Adv.

Funeral Designs and Flowers
FOR ALL OCCASIONS,
Atlanta Floral Company,
455 EAST FAIR STREET.

FRANK IS WILLING FOR STATE TO GRILL HIM

Accused Man Declares He's Anxious Even for Prosecution to Cross-Examine.

Surpassing in interest any of the other testimony at the trial of Leo M. Frank will be the story related on the stand by the accused man himself. That Frank will make a detailed statement of his movements on the day that Mary Phagan was murdered is regarded as one of the certainties of the trial.

It was learned Wednesday that Frank was desirous of going even further than this by being sworn and submitting to a cross-examination by the attorneys for the prosecution. He will request his lawyers, Luther Z. Rosser and Reuben R. Arnold, that the privilege of cross-examination be extended the State.

The defense consistently has refused to divulge any of the details of its plans for the trial and for this reason it is impossible to say positively that Frank will be cross-examined. That it is not at all improbable, however, is indicated by the readiness with which Mr. Rosser permitted Frank to go before the Coroner's inquest and answer every question that was propounded to him.

"I was so convinced of his innocence," said Mr. Rosser at that time, "that I didn't hesitate an instant in giving consent to any sort of an examination that they might give him."

As grueling and searching as was the inquisition before the Coroner's jury, the ordeal at the trial will be much more severe. At the inquest Frank was interrogated by a Coroner who was merely seeking enough evidence to warrant the holding of Frank, along with Newt Lee, to the Grand Jury.

At the trial Frank will be confronted by two trained and hostile lawyers who have announced their conviction that he is the man guilty of the murder of Mary Phagan.

Mountain Excursion
Western North Carolina.
Land of the Sky and Sapphire Country.
Thursday, July 10.
$6.00 Round Trip $6.00
Return limit July 20.
SOUTHERN RAILWAY

A TALE OF GRIPPING INTEREST

Jack London's The Scarlet Plague

IN NEXT

Sunday's American

IT'S IN

The Free Fiction Magazine

Order it from your dealer to-day or call Main 8000, either phone -:- -:- -:-

FOR THE BABY

Start a savings account for the baby—now.

There's nothing so comforting as the protection of the child through a substantial and growing bank account with the

TRUST COMPANY OF GEORGIA

Strongest State Bank In the South

Capital and Surplus $1,800,000.

4 PER CENT COMPOUNDED SEMI-ANNUALLY

8 MINUTES CAR RIDE FROM POSTOFFICE

CAPITOL VIEW

Buy a Home---on Our Divided Payment Plan!

THE REASON why we can sell you a HOUSE and LOT, below the usual price, is because we do a very large building business—therefore, we buy materials in large quantities—and have other advantages that we could not enjoy if we did not do so large a business.

Our terms, too, are very attractive—we will sell you a splendid home—on very easy terms, namely $100 down, and as little as $21 a month. No mortgage to assume.

We have several new houses at CAPITOL VIEW—and they are now ready for occupancy. Look them over—you'll surely want one of them on our DIVIDED PAYMENT PLAN! Or, if you prefer a house built to order, we will do it for you—on easy terms. Of course, you know that CAPITOL VIEW is inside of Atlanta's city limits—only an 18-minute street car ride from the POSTOFFICE.

For full information phone—or call at our office.

W. D. BEATIE, 207 Equitable Building
Bell, Main 3520 Atlanta Phone 3520

TELLS HOW HE MASKED AS CONGRESSMAN IN PLOT TO 'GOLD BRICK' WALL ST.

WASHINGTON, July 2.—The mysterious impersonator who, it is alleged, has been trying to gold brick Wall Street operators into doing his bidding through the use of the names of prominent Representatives and Senators was discovered to-day by the Overman lobby investigating committee in the person of David Lamar, of New York.

Lamar swaggered to the witness stand and calmly admitted he had used Representative Riordan's name, without the Representative's consent, when endeavoring to have Judge Robert R. Lovett, chairman of the board of directors of the Union Pacific Railroad, engage his friend Edward Lauterbach as an attorney.

Lamar made his admission without a sign of hesitation. He seemed to think the matter a joke.

Used Name on Telephone.

"Yes, I used the name of Representative Riordan," said Lamar, "in trying to get into telephonic communication with Judge Lovett. The judge was not there, and so I did not talk with him. But I left a message with his secretary to the effect that Congressman Riordan, of New York, thought that Lauterbach could be of very considerable service to the Union Pacific in settling the suits growing out of the dissolution of the Union Pacific and Southern Pacific.

"I stated that Lauterbach did not want money; he simply wanted to offer his services as a friend."

"How did you happen to select the name of Representative Riordan?" asked Chairman Overman.

"Oh, it just came to me," replied the witness carelessly.

On being pressed by Senator Nelson, Lamar admitted that he also had used Riordan's name in attempting to converse with Maxwell Evarts. Evarts was timid, he said, and his attempt was without success.

Felt Sorry for Lauterbach.

The committee wanted to know whether there were any other conversations in which the names of other Representatives and Senators were used.

"I do not remember any," replied Lamar, "but I dare say if there were, someone will come forward and tell about them."

Lamar denied he had ever threatened or that he had ever sought to bribe those with whom he talked when impersonating a national legislator. He said he tried to get Lauterbach retained as a Union Pacific attorney because he was sorry for Lauterbach because of the enmity borne him by Kuhn, Loeb & Co. and Mortimer Schiff.

Impersonated A. Mitchell Palmer.

Lamar said he talked over the telephone with Lewis Cass Ledyard, representing himself to be Representative A. Mitchell Palmer, of Pennsylvania. He said he impersonated Palmer because that member was supposed to have great influence with the new Administration.

Lamar said he advised J. P. Morgan to settle the strike of 1908, but Morgan refused. Lamar went to work on his own initiative to settle it after the coal companies refused President Roosevelt's request to conclude the strike.

Lamar said that as a result of conferences with Senator Platt, Governor Odell and Senators Penrose and Quay, the mine presidents were told they must settle the strike or a special session of the New York Legislature would annul their charters. This angered the Morgan interests. J. P. Morgan told Lamar his business associates criticised him for meeting Lamar. The money king told Lamar to meet him at his library or house thereafter.

Calls Pacific Case a Farce.

Lamar denounced as a farce the change of securities in the Pacific dissolution case.

"Here is a Government conferring with representatives of corporations, no one knows what is being done, the Attorney General is uncertain and says that a tentative plan must be evolved to be discussed later, and while the experts of the corporations are engaged on their side the department sends an office boy to look after the Government's interest. They cut the poor booby to pieces in fifteen minutes."

Senator Cummins demanded the name of the representative of the Department of Justice, and Lamar said it was G. Harold Todd.

Senator Overman broke in with a question which led to the most dramatic incident of the day.

"How old are you?" he asked.

"I am modest about it, but I am 50," replied Lamar.

"Are you a Jew?"

"I am a Methodist," replied Lamar.

Withholds Real Name.

"Is David Lamar your original name?" continued Overman.

"No."

"What was your name?" demanded the chairman.

Lamar was silent a moment, then replied that while he did not wish to be discourteous, he wanted time to think it over.

"I have used many names," he said. "I have been known for more than twenty years as David Lamar."

Under this assumed name he enjoyed, according to his testimony, the personal friendship of J. P. Morgan, James R. Keene, Russell Sage and other powerful financial men.

"Did you ever at any time impersonate any other Congressman than you have mentioned?" asked Chairman Overman.

"Oh, Lord! I suppose so," replied Lamar. "I don't know."

Heard Himself Denounced.

Senator Nelson then said: "It seems to me that you regarded Lauterbach as a sort of John the Baptist who was to put J. P. Morgan & Company in touch with the Democratic party."

"That's it exactly," answered Lamar.

L. C. Ledyard, of New York, then asked permission to examine the witness. This being granted, Ledyard asked:

"Did I tell you what I thought of David Lamar when you impersonated Mitchell Palmer over the phone to me?"

"You certainly did. You said he was a bad lot and I agreed with you," laughingly repied the witness.

Lamar then was excused but was warned he would be recalled and examined to give his right name and history. He promised to remain in Washington.

NEED AID IN FIGHT FOR BABIES' LIVES

The campaign for the reduction of infant mortality being waged by the Atlanta Mothers' Congress is making great progress, but more contributions must be had if the hundreds of needy babies in the city are to be supplied with the free milk which is most necessary. Statistics show that infant mortality is greatest during the heated months of July, August and September.

Atlanta has generous people who can spare the small amount which would mean life and health to a baby, which, without proper nourishment, is fighting a hopeless fight against disease and death. Many have contributed, but more money is urgently needed, and every day's delay in turning in your contribution means that much less chance of a life being saved.

The Mothers' Congress has already distributed milk tickets to a number of needy mothers, but there are many more who can not buy milk necessary to nourish their babies.

Think of the little children suffering from lack of the food that a few pennies will buy, and send in a contribution to-day. Mrs. John Rowlett, 186 Pine Street, will gladly take care of your contribution for you.

MOB INDICTMENTS NEAR AT AMERICUS

AMERICUS, July 2.—The Sumter County Grand Jury assembled in special session to investigate the recent lynching of William Redding, negro slayer of Chief of Police W. C. Barrow, has already examined more than 100 witnesses, while there are about 25 more, it is said, to be summoned before the Grand Jury's work is completed.

It is said an indictment will be brought against one member of the mob for braining the negro, Will Redding, with a crowbar, before he was strung up, this indictment to be for murder. A general indictment against numerous members of the mob for mob violence is expected, while it is rumored Sheriff Fuller will be indicted for neglect of duty in allowing the mob to enter the jail with little effort to prevent it.

Read "The Ghost Breaker." It's a thrilling story. Begins to-morrow on The Georgian's magazine page.

GAINED FAME SWAYING COMMITTEE ON RULES



Representative Wohlwender.

Veteran of the House, Who Once Saved a Bill From Strangulation, Gets His Reward.

Representative Ed Wohlwender, of Muscogee, who is not an Irishman, as some people may suspect, will be the chairman of the big and important General Judiciary Committee of the new House of Representatives.

Mr. Wohlwender is one of the veteran members of the House, and is the only man known to legislative fame who ever made a Committee on Rules perform as he wanted it to, despite its evident inclination to perform otherwise.

Last year Mr. Wohlwender had a bill about something or other that was about to get lost in the legislative shuffle, largely through a process of asphyxiation in the Rules Committee.

One day—a dark, dismal and dreary day for the Rules Committee and the haughty highbrows composing the same—Wohlwender got up and notified the Rules Committee that it would bring out his bill or he would make it wish it never had been born!

The Rules Committee was hardened to that line of talk, however, so it bid Wohlwender "go chase himself" and see how he liked it.

But Wohlwender wouldn't chase himself—he chased the Rules Committee instead!

For days upon days he "cussed" and abused that Rules Committee, right out loud on the floor of the House, for everything he could think of—and when he ran out of thinks, he got a choice few of his colleagues to help him along.

Finally, the Rules Committee decided that it would have to get rid of Wohlwender, or tack to the woods, so it brought his old bill out and permitted it to go to a vote.

From that day to this Wohlwender has been a hero.

He is to be rewarded by being placed at the head of the big Judiciary Committee this year—In order, no doubt, to keep him so busy that he will forget all about pestiferous Rules Committees and things!

Read "The Ghost Breaker." It's a thrilling story. Begins to-morrow on The Georgian's magazine page.

KRYPTOK BIFOCALS

Kryptoks are the "Pearls" of the optical world. They are a beautiful creation—gems beyond price. Let John L. Moore & Sons show you. 42 N. Broad St.

SPECIAL

Thursday Only

FIFTEEN

10c Rolls of "Royal Brand"

TOILET PAPER

$1.00

ROGERS' PURE 38 FOOD STORES

ALL ROGERS' STORES

Theologians of All Faiths to Confer

Special Cable to The Atlanta Georgian.

PARIS, July 2.—A unique congress of theologians and philosophers is to be held in Paris in July, presided over by Emile Boutroux, who, next to Henri Bergson, is the most famous philosopher of France.

Among those who will attend are Professor Troelitsch, of the University of Heidelberg; Rabbi Caesar Seligmann, Sir Richard Stapely, the Pundit Sivenath Sastric, from Calcutta; Sant Altar Singh and representatives of the Chinese and Ceylonese Buddhists and Japanese Mohammedans. Abdul Baha, head of the Persian cult of Bahaism, is to take part.

Start Honeymoon on Golden Wedding Day

WASHINGTON, July 2.—Mr. and Mrs. John W. Gibson, of this city, will celebrate their golden wedding anniversary by starting immediately on a delayed honeymoon trip to Norfolk, Va., and Bar Harbor, Maine.

Gibson, who is a Government employee, said times were hard when they were married, so they postponed their honeymoon.

SEEK MAN HELD BY BRIGANDS.

PEKIN, CHINA, July 2.—A relief party, consisting of H. F. Hennengsen, superintendent of the Chinese Telegraph; Dr. T. Wolf, a Swedish traveler, and William Giles, military assistant, left here to-day for Mongolia to search for George Grant, reported to have been captured by Mongolia brigands.

Alabaman Says He Lost $5,500 in Fraud

CHICAGO, July 2.—John Strosnider, on trial charged with swindling Dr. William T. Kirby, former private banker, of $20,000 by a wire tapping scheme, was accused to-day by another alleged victim.

Evans M. Pinkard, a merchant of Clayton, Ala., on the witness stand pointed out Strosnider as the man who had enticed him into an "office" on South Michigan Boulevard, in Chicago, one year ago last March and swindled him out of $5,500.

TURNERS TO GIVE PICNIC.

Members of the Atlanta Turn Verein will picnic at Germania Park July 4. There will be dancing and a feast.

SOUTHERN RAILWAY

Mountain Excursion, Thursday, July 10.

Western North Carolina.

$6.00 Round Trip $6.00

Delightful season to visit "Land of the Sky" and "Sapphire Country." Special train leaves Atlanta Terminal Station 8:05 a. m., arrive Asheville 6:30 p. m. Regular train leaves 8:45 p. m., arrives Asheville 7:00 a. m. Tickets good to return until July 20th. Telephone Main 142 for complete information.

Employ your idle moments, surplus money and redundant energy in buying, selling, leasing and trading through the medium of Georgian Want Ads.

J.M.HIGH COMPANY.

We will close our store Friday, July 4th, at 1 o'clock.

Here's Where One Dollar Will Do the Work of Two or More

One Dollar Sale

Sale Begins at 8:30 To-morrow

Hats at $1.00

The Millinery Department will offer a big special purchase of newest styles in white Chip and Ratine Hats for dress and outing wear. The Chips are untrimmed shapes worth $3.00 and $4.00. The Ratines are the correct chapeaux for outing wear. All to go at $1.00 in this sale.



Great Savings For Thursday

Shoes at $1.00

After taking inventory we find that we have a great many styles of shoes, consisting of only a few pairs of a kind, therefore we shall place on sale Thursday a lot of odds and ends, in ladies' and children's low shoes at $1.00 a pair. In the lot will be nice light green canvas Oxfords, white Oxfords and Strap Pumps, Patent Leather and Gun Metal low shoes, and a miscellaneous lot of children's slippers. Not all sizes, but a lot of good sizes. ALL BIG BARGAINS.

Sample Waists at $1.00

$1

A myriad of prettiest, newest styles in white voile and lingerie waists, cool, clean, fresh; some with the low collar, others with open neck; every waist a beauty—all at one price for choice $1.00.

"Skeleton" Skirts at $1.00

This morning's express brought a special purchase of new narrow, lacy petticoats, and as every woman is calling for exactly these things, they'll not be here long at the price. In the collection you'll also find some lovely embroidery trimmed petticoats, finished with a scant ruffle and deep inserting. Lovely garments. Special at $1.00 to-morrow.

$1

White P K Skirts at $1.00

$1

The best skirts Atlanta women have seen in many a day. Not the sleazy, cheap, thin P K and Repp, but extra quality finished in the back with tucks and a strap at the waist, exactly like the $2.50 skirts. In this sale at $1.00 each.

Misses' Blouses at $1.00

Balkan Blouses and Middies for every size girl, some in all white, some with solid color collars and cuffs, some with new "candy-stripe" trimmings that vary the usual monotony. Choice of many styles and best qualities, at $1.00 to-morrow.

$1

Napkins and Towels, Doz., $1.00

$1

One hundred dozen excellent Huck Towels, size 18x36, hemmed with red borders, special at $1.00 per dozen to-morrow.

150 dozen extra quality Napkins, just what you need for summer homes, fruit napkins and the like. In this sale to-morrow, $1.00 per dozen.

Children's Hats, to $5.00, $1.00

To close all Summer Hats we place on bargain table for easy choosing about 100 hats for children, 2 through 12 years. Lots of them good hats to wear even late in the fall. You know the High quality. Come and get hats up to $5.00 for $1.00 to-morrow.

$1

Special Basement Bargains $1.00

$1

$1.50 Brass Hanging Baskets; $1.50 German Pottery Hanging Baskets; $1.25 Green Matt Jardinieres; $1.50 extra heavy Nickel Waiters, size 14x14 inches, big enough for Tea Trays; also $1.50 oblong hammered Brass Waiters, with handles, size 14-inch. These and many other bargains at $1.00 to-morow.

"Regina" Hosiery---3 pairs, $1.00

Ladies! These new arrivals, the celebrated "Regina" Hose, are exactly what you want in a good wearing Summer Stocking. They are silk lisle, full regular made, fully reinforced, in white, black and tan; very sheer or medium and very finely woven. 35c pair, or 3 pairs for

$1

J.M.HIGH COMPANY. **J.M.HIGH COMPANY.**

BE AT STERCHI BROS. & BARNES WHEN THE DOORS OPEN TO-MORROW, THURSDAY, JULY 3d, AT 9 A. M.

LET NOTHING KEEP YOU AWAY---THOUSANDS WILL BE ON HAND!

Our entire $100,000.00 stock of well-assorted Furniture and Housefurnishings goes on sale WITHOUT RESERVE.

We have arranged, tagged and marked in plain figures our entire FIVE FLOORS of merchandise. Every price tag shows the old price and the HURRY-OUT PRICE.

By all means visit the opening hours of this MIGHTY HURRY-OUT SALE! Time, to-morrow; Place, 9-11 E. Mitchell St.

BRING YOUR DOOR-KNOB TAGS! BRING YOUR DOOR-KNOB TAGS!

HEAT ROUTS VETERANS AT BIG GETTYSBURG REUNION; HUNDREDS GO BACK HOME

GETTYSBURG, July 2.—Intense heat caused great discomfort among the thousands of veterans assembled here to-day. Cooler weather had been forecasted, but the prophecy failed of fulfillment and there was not enough breeze to stir any of the hundreds of flags that drooped listless over the battlefield.

The anniversary of the second day of the battle found hundreds gone home. They had left their comrades because nights under canvas and days under a broiling hot sun were threatening to undermine health and cut short the few years remaining.

The places of those who left were taken to-day by several train loads who arrived late last night and a delegation of Confederate veterans who arrived here from Houston, Texas, on their own train to-day.

Plan Relief Measures.

Preparations were made to surround the big meeting tent with physicians and nurses for emergency action in the ceremonies scheduled to begin at 2 o'clock this afternoon and continue through the hottest hours of the day. The addresses by Major John R. Brooke, of Pennsylvania, and Sergeant John C. Scarborough, of North Carolina, promised to attract as many veterans as could crowd under the auditorium tent.

General John C. Black will deliver the closing address of the day and Barry Bulkley will read Lincoln's Gettysburg address.

A reunion of survivors will be held this afternoon on Little Round Top, the scene of the hottest fighting on the second day of the battle. The members of General G. K. Warren Post, G. A. R., of Brooklyn, will meet the Confederates who lived through the terrible charges up the face of the hill.

Will Find Stone Walls.

They will find the old stone wall defenses thrown up by the Federal soldiers as a shelter from the grilling fire of the Confederates still standing. A stone marks the point where the Confederates made their greatest inroads on the Union lines and where a little knot of yelling, fearless Southerners broke completely through the Blue's line and reached within 50 feet of the top of the hill.

The Blue and the Gray went across the fields to-day to Bloody Angle, where the Philadelphians sustained the brunt of Pickett's famous charge.

Veteran Drops Dead in Gettysburg.

GETTYSBURG, PA., July 2.—Landis L. Glavis, 68 years old, of West Moor, Pa., dropped dead here to-day in front of the Gettysburg Hotel. A crowd of veterans was in front of the hotel when the incident occurred and some excitement was created, the body lying in the street until the Coroner could be found. Glavis was a member of the Cunningham Post, 97, G. A. R.

TWO MADEROS ATTACKED AT SAN ANTONIO

Brothers of Slain President, Plotting New Mexican Revolt, Are Assaulted in Resort.

SAN ANTONIO, TEXAS, July 2.—Police records to-day contain the names of Raoul and Julio Madero, victims of a murderous assault in a resort here Monday night. Julio Madero was said to be dying from a fractured skull, and Raoul Madero is in a serious condition. The police say the two have been identified as brothers of the slain President of Mexico, Francisco I. Madero, Jr.

Four men, supposed to be employed by the Huerta Government, attacked the brothers, who had arrived here to cross the line and join the latest revolution in Northern Mexico. The police said they had obtained evidence that the Maderos had spent the last three months assembling arms and ammunition and were preparing to move it across the border to aid General Carranza.

The four men are said to have been shadowing the Maderos for several weeks and recently followed them to New Orleans and back here. The four men started a quarrel with the brothers, which ended in a fight.

Minister Refuses To Wed Divorcees

JEFFERSONVILLE, IND., July 2. The Rev. A. Q. Bailey, rector of St. Paul's Episcopal Church here, who performs many marriage ceremonies for eloping couples, to-day announced that he would wed only couples who could prove:

That both had been baptized.

That neither has a divorced husband or wife living.

That each is provided with a health certificate.

Hour of Legislative Reception Advanced

A change has been made in the hour of the Chamber of Commerce's legislative reception at the Piedmont Driving Club on July 10. Instead of 8 o'clock, the hour has been fixed at 7 o'clock, in order that the members of the Legislature and the Chamber may go direct to the club from the Capitol and their places of business. The reception will be informal.

Eckman's Alterative
FOR THE THROAT AND LUNGS
Eckman's Alterative is effective in Bronchitis, Asthma, Hay Fever, Throat and Lung Troubles, and in upbuilding the system. Does not contain poisons, opiates or habit-forming drugs. For sale by all leading druggists. Ask for booklet of cured cases and write to Eckman Laboratory, Philadelphia, Pa., for additional evidence. For sale by all of Jacobs' Drug Stores.

LOW RATES FOURTH OF JULY.
Tickets on sale July 2, 3, 4. Limited to return July 7, 1913.
CENTRAL OF GEORGIA RAILWAY.

FIRST BLOCK FOR WHITES ONLY DESIGNATED

Building Inspector Acts on Owners' Petition Under New Segregation Ordinance.

The first "white block" was officially designated under the new Ashley segregation ordinance Tuesday. It is that on Houston Street between Jackson Street and Boulevard, and has been designated by Building Inspector Ed R. Hays, whose duty it is to inspect petitions of property owners and pass them along to the chairman of the Police Board, who in turn has instructions issued to policemen through Chief Beavers.

The Houston Street petition set forth that over one-half of the frontage in the aforementioned block belongs to white people. It was signed by A. H. Neeson, George F. Glazener, Allen Rice, J. H. Ewing, executor; S. A. Swain, Mrs. O. S. Payne, by Raymond Robson; Mrs. M. J. VanDyke, by Forrest and George Adair, A. P. Herrington and August Denk.

Once declared "white" or "black," no blocks can be changed, and therein, says Mr. Hays, lies the importance of determining at once the character of blocks. All blocks, whether now occupied by negroes, should be put on record for future protection, since otherwise they can be invaded. Under the ordinance it is impossible to make either whites or negroes move out of any block they now occupy, but after they once move out, they can't move back again.

Old-Timers Meet To Form Society

Old-timers will gather at Grant Park Wednesday afternoon at 3 o'clock when the "old country society" will be formed by C. H. Burge. There will be ash cake and hominy and lots of old-time talk. Each old-timer attending is requested to bring along his old gourd, powder horn, or any other favorite article of the days of long ago.

The lecturer, Dr. A. E. Law, will make an address, while several other old-timers are expected to also talk.

Begs Thief to Bring Back Rubber Plant

CHICAGO, July 2.—"Please bring back my rubber plant" was the sign nailed on the porch of a residence at 1510 Turnbull Avenue that attracted much attention.

The sign was Mrs. C. H. Quirk's way of trying to get a thief to bring back a 15-year-old rubber plant which was stolen from the porch.

"The plant was a keepsake which my husband bought before he died," Mrs. Quirk said.

English Nobleman In Harvard Faculty

CAMBRIDGE, MASS., July 2.—When Harvard reopens the university will have in its faculty a member of the English nobility, the Honorable Bertrand Arthur William Russell, of Cambridge, England. Prof. Russell is the heir-presumptive of the present earl.

The new Harvard professor comes from Trinity College, Cambridge University, to teach philosophy, with special reference to the mathematical and moral scientific side of the subject.

Bank Cashiers Are Figuring Interest Under New Ruling

Cashiers of the Atlanta banks which carry Government deposits are busy figuring out just how much money they must remit to Uncle Sam under the new rule which requires 2 per cent interest on the average monthly balance of such funds, to be paid January 1 and July 1.

The rule went into effect by order of William McAdoo, Secretary of the Treasury, June 30. One month's interest had to be paid on July 1. One month's interest at 2 per cent per annum is one-sixth of 1 per cent.

Under the former construction the interest due to Uncle Sam Tuesday was about $2,500, according to the last published statement of the national banks.

Year's Auto Output In U. S. $249,202,075

WASHINGTON, July 2.—Statistics relative to the automobile industry of the United States in 1909, to be issued by the Bureau of the Census to-morrow, will show that complete cars, parts and bodies to the value of $249,202,075 were manufactured in that year. The number of complete cars turned out was 126,593.

Michigan was the leading State in automobile manufacture in 1909, according to the report, turning out 38.8 per cent of the total value manufactured. Indiana and Ohio ranked second and third.

Kills Child Trying to Learn to Drive Auto

MACON, July 2.—Nine-year-old Mamie Helen Opry, daughter of E. H. Opry, a wealthy stableman, was run over and killed by an automobile driven by S. A. Crump, Jr., son of a prominent Macon attorney. The tragedy occurred on the Milledgeville road, while the young man was learning to run the machine.

The mother is critically ill with typhoid fever, and information of her daughter's death is withheld from her.

Acquittal Predicted For Girl Strike Chief

PATERSON, N. J., July 2.—Miss Elizabeth Gurley Flynn, young, pretty and petite, dressed in a dainty white frock, was pictured as a violent agitator and a leader of mobs when the prosecutor summed up for the State to-day in the trial of Miss Flynn, charged with inciting riot in the silk mills strike.

Miss Flynn and her counsel predicted acquittal before midnight.

Specialists To See Man Who Lost Voice

Specialists at Grady Hospital Wednesday morning will examine James Lowe, the man who was arrested by the police Saturday morning and has not been able to speak since.

Just an hour before he was arrested on Whitehall Street because he was acting strangely, a policeman avers he saw him speaking to someone at the corner of Whitehall and Brotherton Streets. All efforts of the police to get him to talk some have failed.

Accuses Sheriff of 'Padding' His Bills

PENSACOLA, July 2.—The clerk of the Board of County Commissioners has made a sensational charge against the Sheriff of this county that he is receiving money from the county for "imaginary" services. He refused to sign a warrant for a bill rendered for servant hire at the jail. A heated argument between the clerk and the chief deputy sheriff followed. The matter will be taken into the courts.

Pensacola Election Fraud Probe Begins

PENSACOLA, July 2.—County Solicitor Loftin, to whom charges of fraud in the recent election of City Commissioners have been made, announces he will begin a probe to-morrow. He has summoned eleven witnesses, including two of the city's most prominent ministers.

The matter also has been reported to the Governor, and startling developments are expected.

Reward for Phone Girl's Assailant

ANNISTON, July 2.—The Southern Bell Telephone and Telegraph Company to-day offered a reward of $250 for the apprehension of a negro who attacked Miss Belle Kirkpatrick, operator at Piedmont, Monday afternoon, gagging and robbing her of the day's telephone tolls.

The negro is said to have been seen near Rome, Ga.

Bank Closing Notice.

Friday, "The 4th of July," is a legal holiday. The banks composing the Atlanta Clearing House Association will be closed for business on that day.

DARWIN G. JONES,
Secretary and Manager.
ROBERT J. LOWRY,
President.

LOSS OF GEORGIA FARM STATION IMMINENT

State, for Alleged Breach of Regulations, May Lose $30,000 Appropriation.

Georgia is in imminent danger of losing its State Experiment Station. Reliable information from Washington is to the effect that the Department of Agriculture is concerned over the question as to whether the annual appropriation of $30,000 to Georgia should be continued.

A knowledge of this situation has been in the hands of State officials at the Capitol during the past few days and it can be stated that there is some concern at this end of the line.

The rupture between the State of Georgia and the Office of Experiment Stations is an old story, which, however, is just reaching a climax. When the board of trustees of the Experiment Station meets in a few days, something is likely to break, as it is stated that a representative of the Office of Experiment Stations at Washington will appear before the board with an ultimatum.

Inefficiency Charge Expected.

It appears that the charges which the Office of Experiment Stations have made are to the effect that the station has been lacking in efficiency and has made questionable use of the funds appropriated by the Federal Government.

No shortage of accounts is alleged, but certain regulations as to how the appropriation must be used and what must be done with the proceeds of the experiment station farm, as provided in the Hatch and Adams acts, have been violated repeatedly and without respect to warnings of the department at Washington, according to report.

Last summer fire destroyed buildings at the Experiment Station, and about $11,000 of surplus or income from the Experiment Station was used to replace these buildings.

Considered Last Straw.

This seems to have been considered by the department at Washington as the last straw. All of this sum, it is claimed, has been spent for purposes that are contrary to the Federal law. The United States Department of Agriculture claims that according to the various experiment station appropriation acts that the Federal Government funds can be used only in carrying on experimental work, the supposition being that the State would furnish the buildings and the equipment. It seems that Georgia has not appropriated anything for this purpose for about 22 years.

In view of what has transpired, it seems that the present attitude of the Department of Agriculture is to insist upon a very lite al interpretation of the laws in the future use of Federal appropriations and to recommend suspension of such appropriations if the laws are not complied with.

Climax Due on July 9.

The query around the Capitol, among those who have a knowledge of the matter, is as to how far the literalness of the law, as the department at Washington may interpret it, may apply and what legislation the situation may call for, if any.

Probably not until the board of trustees of the station meets on July 9 will the proposition be cleared up.

SALESMAN BANKRUPT.

Francis B. Arrington, a salesman, Wednesday filed a voluntary petition in bankruptcy, giving his liabilities as $652.39, with no assets.


Big Reduction IN Dental Work
GOOD WORK means more practice and lower prices.
We have reduced our prices on all Dental work, but the quality of our work remains the same.
Gold Crowns $3.00
Bridge Work $3.00
Set of Teeth Best That Money Can Buy $5.00
We Use the Best Methods of Painless Dentistry
Atlanta Dental Parlors
Cor. Peachtree & Decatur Sts.
Entrance 19 1-2 Peachtree St.

THE STATE NORMAL SCHOOL, ATHENS, GA.
Named by a United States Commissioner of Education as being among the best fitted State Normal Schools in the United States. Fifty-six officers and teachers, ten buildings, eighteen departments of instruction, full certificate courses in Psychology, Pedagogy, English, Expression, Oratory, Mathematics, Science, History, Latin, German, Greek, French, Spanish, Correspondence.
The Home Life courses are among the strongest in the South. Domestic Arts and Sciences, Manual Arts, Agriculture, Gardening, Home Nursing, Physical Culture, Vocal and Instrumental Music, Sight Singing. Diploma a license to teach. Two Practice Schools. Education for fitness and happiness in the home. Total expenses for a year less than $150.00. Write for Catalogue.
JERE M. POUND, President.

CITY HALL FIGHT HAS POLITICAL AFTERMATH

Thomson-Donaldson Bout Is Expected to Clear Outlook as to County Improvements.

The fight in the City Hall between Captain T. J. Donaldson, County Superintendent of Construction, and Councilman Albert Thomson, of the Fourth Ward, promises some important political developments.

The trouble grew out of delay in the work of building the Highland Avenue and Butler Street sewer. Councilman Thomson had intimated in an interview that Captain Donaldson was not following instructions of the County Commission.

Citizens in various sections of the city and county are worried over delays in improvements, and they hope this affair will aid in clearing up county politics, that they may know what to expect.

Calls Thomson Outside.

At the meeting of the Council Sewer Committee and Bond Commission Tuesday afternoon Captain Donaldson said he would like to speak to Councilman Thomson in the hall. Outside he demanded authority for the interview.

Councilman Thomson had begun explaining, when Captain Donaldson struck him a glancing blow on the left side of the cheek, knocking off his glasses and shattering them against the marble floor.

Councilman Thomson countered with a forceful blow to the face. Then he grabbed the arms of Captain Donaldson.

It was but a matter of a second before County Commissioner S. B. Turman and others wrenched them apart. Mayor Woodward and a large number of officials and citizens were witnesses to the affair.

Denies Integrity Charge.

Councilman Thomson said the interview with him virtually was correct, but that Captain Donaldson had misunderstood it if he interpreted any reflection on his integrity.

"I am sorry I struck back, for I believe our differences could have been amicably settled," he said.

Captain Donaldson said he had no statement to make.

The men talked over the shoulders of the peacemakers several minutes, but no apologies were offered.

Prefers Death to Living on a Farm

EAST ORANGE, N. J., July 2.—Life on a farm did not appeal to Mrs. Max Walther, of this city, who left a note to her husband in which she declared she would rather die than go to Wisconsin.

Walther, who had bought a farm in the Western State, set out alone.

Children Cry For Fletcher's CASTORIA

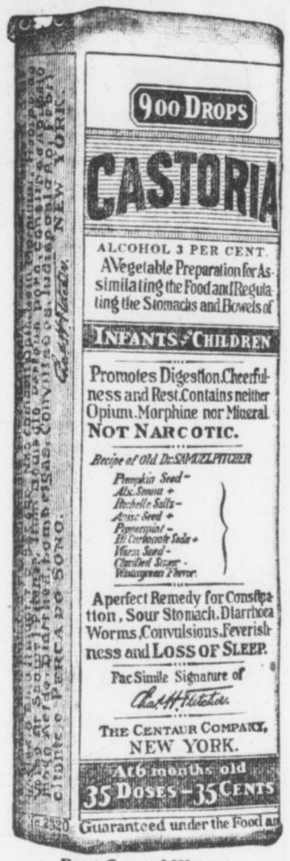

Exact Copy of Wrapper.

Letters from Prominent Druggists addressed to Chas. H. Fletcher.

S. J. Briggs & Co., of Providence, R. I., say: "We have sold Fletcher's Castoria in our three stores for the past twenty years and consider it one of the best preparations on the market."

E. W. Stucky, of Indianapolis, Ind., says: "To say that we have recommended and sold your Castoria for years is the best endorsement we can possibly give any preparation. It is surely full of merit and worthy of recommendation."

Henry R. Gray, of Montreal, Que., says: "I would say that your Castoria for children is in large demand and that it gives general satisfaction. Not being a secret nostrum many medical men order it when circumstances indicate the use of such a preparation."

W. G. Marshall, of Cleveland, Ohio, says: "We have found your Castoria to be not only one of the best sellers in the medicine market, but a preparation that gives almost universal satisfaction; in fact we cannot recall having had a single complaint from any of our customers who have used it."

Owens & Minor Drug Co., of Richmond, Va., says: "It is with pleasure that we lend our endorsement to Castoria, a preparation of proven merit. During our long experience in the drug business we have had abundant occasion to note the popularity of the genuine Fletcher's Castoria, which we unhesitatingly recommend."

Brannen & Anthony of Atlanta, Ga., say: "No doubt if we were called upon to state positively what medicine we had sold for the greatest length of time, the greatest number of bottles sold, and the most satisfactory preparation to us and also to the customer, we feel that we could safely and conscientiously say Fletcher's Castoria."

GENUINE CASTORIA ALWAYS
Bears the Signature of
Chas. H. Fletcher.
The Kind You Have Always Bought
In Use For Over 30 Years.
THE CENTAUR COMPANY, NEW YORK CITY.

300 Summer Dresses for the little people, in ages 2 to 14 years. In a ONE PRICE Disposal Sale on our second floor Thursday at 89c each

Made of percales, ginghams, lawns, linens and chambrays. Every Dress worth from $1.25 to $1.50. This comprises all our broken lines of Children's Dresses, 2 to 14 years, which have been repriced for a

Whirlwind Sale Thursday



Get Ready For the Fourth

White Linene Dresses
2 to 14 Years.
In White Linene (and a few pinks and blues). These are all in tailored effects, are well made, sturdy in character and launder better than any other material. Some are trimmed in embroidery bands, others have embroidered yokes. All have plaited skirts, long waist effects. Earlier prices were
$1.00, $1.25 and $1.50

Soft Gingham Dresses
2 to 14 Years.
In plaid and striped ginghams in light, medium and dark colorings. Trimmings are of buttons, bands of contrasting materials and a few are piped with white. All have plaited skirts, Dutch necks, short sleeves, nearly all are the long-waisted effects. Earlier prices were
$1.00, $1.25 and $1.50

Child's Lawn Dresses
2 to 14 Years.
These consist of broken assortments of sheer lawn dresses. In this collection are about 8 or 10 different styles, variously trimmed. Some have Batiste collars, others embroidery or lace trimmed and quite a few trimmed with a combination of both. Earlier prices were
$1.00, $1.25 and $1.50

KEELY COMPANY

If it is help; if it is a situation; if it is something to sell; if it is something to buy; if it is something to exchange; if you have lost something; if you have found something, a *"Want Ad"* Tablet will do the work.

TEST IS ORDERED OF CITY PARK ICE CREAM

President Cochran Says Aldermen Have Complained Refreshments Are Unfit to Eat.

President J. O. Cochran, of the City Park Board, declared Wednesday that a rigid test of the ice cream and soft drinks sold in the city parks would be made immediately.

"An Alderman told me that the ice cream sold there was not fit to eat; and he said I could use his name in an investigation," explained Mr. Cochran. "A Councilman told me that his wife ate ice cream at Piedmont Park which made her ill.

"Because of the thousands of little children who buy ice cream and drinks in the parks we must know positively whether they are pure. It has been arranged to have Dr. Claude A. Smith, city bacteriologist, to make an immediate test."

Follows Piano Inquiry.

President Cochran's declaration followed the monthly meeting of the Park Board when an investigation of electric pianos in the parks, the property of Charles L. Chosewood, Park Commissioner, was ordered. It was charged that Mr. Chosewood had put the pianos in the parks without the city's consent.

President Cochran declared at the meeting that waste water ran around the refreshment stand in Piedmont Park through insanitary ditches. He told of statements made to him by the Alderman and the Councilman and asked that all the activties of Concessionaire Chosewood be investigated.

After an appeal from James L. Key, attorney for Mr. Chosewood, the board decided it would not have a formal investigation of the ice cream and drinks, but a committee was appointed to investigate the elecerte pianos.

Save 26 Lives at Park.

Mr. Key said it would be unfair to Mr. Chosewood to order an investigation without any charges being submitted, for the effect would be to frighten the people.

President Cochran announced it would be just as effective an investigation as though ordered by the board.

Mr. Carey read a report showing that the life-savers at Piedmont Park had rescued 26 people from drowning this season. Mr. Carey said he had the statements of the people rescued to substantiate this report.

Finest Negro Tenor Arrives for Jubilee

All is in readiness for the opening of the Jubilee Music Festival at the Auditorium Thursday night. All the singers are here, the last to arrive being Roland Hayes, of Boston, reputed to be the finest tenor the negro race has produced.

The last rehearsal of the big chorus takes place Wednesday night, when the final touches of the historic pageant play will be put on. Anita Patti Brown, of Chicago, takes the leading role in the play.

There will be three big features to the festival, the pageant Thursday night, the matinee of negro music Friday afternoon and the grand concert Friday night. The Fisk Jubilee Singers and a chorus of 250 will sing at every performance.

$4,494,000 Yerkes Bonds Worthless

NEW YORK, July 2.—Lawyers interested in the estates of Charles T. Yerkes and his wife, Mrs. Adelaide Yerkes, are of the opinion the estate may be insolvent as the result of a decision just handed down in Chicago by Chief Justice Harry Olson in the Municipal Court, who holds the $6,750,000 bond issue of the Consolidated Traction Company, of Chicago, is worthless.

Charles T. Yerkes, who made this issue, held $4,494,000 of the bonds. After his death the bonds were purchased from his estate at 30 cents on the dollar.

Printers of Three States to Organize

AUGUSTA, July 2.—To perfect an organization of printers of the three States, delegates from Typographical Unions in South Carolina, Florida and Georgia arrived in Augusta to-day for a two-days' session at the hall of the Augusta Typographical Union.

The object of the proposed affiliation is to bring the members of the union and the non-union printers into closer relationship, and to increase the strength of the Typographical Union.

Remedy Costs User Eye, Druggist $5,000

NEW YORK, July 2.—A verdict of $5'000 was obtained by Herman Schwartz, of this city, against David B. Blustein, a druggist, who, it is alleged, made an error in filling a prescription for an eye wash which cost Schwartz the sight of one eye.

ATLANTA GIRLS DENY SOUTHERN SWAINS OFFER 'CHIVALRY' ALONE



Miss Lucy Roberts, staunch defender of Dixie gallants.

Score Tennessee Maid's Claim Northern Men Show Fair Ones Much Better Time.

Atlanta girls arose en masse Tuesday to deny the assertion of Miss Lillian Kyle Jones, of Knoxville, Tenn., that "chivalry is about the only thing with which the Southern man favors a girl."

"The idea! Why, of course, it's not true," they declared.

Miss Jones made her startling statement the other day in New York, where she is visiting her aunt, Mrs. Thomas James McConnell, wife of one of the directors of the Savannah Line Steamship Company.

"Can't Live on Chivalry."

"You know," she further averred "chivalry is a very nice thing to have around the house, but you can't live on that."

Following this statement, Miss Jones expressed a high regard for the Northern men, especially those who hail from New York town.

Among the defenders of the Southern men is Miss Lucy Roberts, one of the prettiest of the younger society girls of Atlanta. Miss Roberts has just returned from finishing school at Washington.

Sees More Comradely Spirit.

"Of course, I like Northern men," she says, "but I think the Southern men are far more entertaining. Then, too, they treat a girl with a more comradely spirit and with a courtesy that you find only in the South."

Miss Dottie Cowles, another popular member of Atlanta's younger set, laughs at Miss Jones' statement.

"The idea," she exclaimed, when shown a clipping of the story. "Why, our Southern men not only have better manners, but they also are lots nicer to a girl than the Northern men.

"Perfectly Grand Time."

"You can't tell me that chivalry is all they give a girl. The Southern boys show you a perfectly grand time and they are lots sweeter about it, too. I'll admit that the small Southern cities do not afford the opportunities for taking the girls about that New York does, but a Southern girl visiting in New York is shown a much better time by the Southern men there than by the New York men.

"All the nice men may not live in the South, but most of them do."

SUMMER SCHOOL CLOSES.

VALDOSTA.—The summer school which has been in session here for a month has closed. It was the first school of the kind in South Georgia, and was held in the South Georgia Normal College. About 100 teachers attended.

Burglar Enters Four Saloons; Gets but $5

A burglar entered four saloons Tuesday night in the vicinity of Marietta Street and North Avenue.

Nothing was taken except in the place of Louis Shropshire, where $5 was stolen from the cash drawer.

BARROW COUNTY PLANNERS FEAR PLOT BREWS

Expect Easy Victory in the House, but Foresee Bitter Fight in the Senate.

Is the proposed new county of Barrow, to be fashioned from slices of Walton, Gwinnett and Jackson, foredoomed to failure in the Senate because of an already hostile Committee on Constitutional Amendments?

That is what some of the boosters and boomers of Barrow are suspicious of, and they are expressing themselves accordingly.

One gentleman who has the proposed new county very much at heart, and who has been a persistent advocate of it for five or six years, has checked up the Senate Constitutional Amendments Committee, and gives it as his deliberate opinion that it is dead against Barrow in its majority make-up, and that Barrow may as well make up its mind to go to the floor of the Senate, if it ever gets through.

Powerful Influences at Work.

It is very well known that there are some potent and powerful influences at work against Barrow, and it is the impression of the Barrow boomers that the fight against this new county, which is agreed to have a fine outlook for success in the House, will be centered in the Senate, and they are shaping their plans to meet it there.

Last year this new county was passed in the Senate, but went to wreck in the House, and this year the program for its annihilation seems to have been reversed. At least, that is what the Barrow people are saying.

The Speaker of the last House, John N. Holder, is known to have been active against Barrow, and his part in the defeat of the county last year figured more or less strenuously in the campaign he then was making for Congress. The former Speaker, who has been in Atlanta of late, makes no secret of his hostility to Barrow County, and it is known that he is aggressively fighting the proposition.

Bitter Fight Not Unlikely.

Whether there is any real foundation for the suspicion in the minds of the Barrow boomers that the Senate Constitutional Amendments Committee already is loaded for their proposition is, of course, problematical, but they are openly voicing the suspicion, nevertheless.

It is believed, however, that even in the event of an adverse majority report from the Senate Committee on Constitutional Amendments, a minority report favoring the new county will be brought out, and the fight carried directly to the floor on the issue thus made within the committee.

If things fall out that way, one of the biggest, bitterest and most spectacular fights of the entire session is sure to follow.

FOURTH OF JULY EXCURSION FARES.

Tickets on sale July 2, 3 and 4. Limited July 7. Convenient schedules, through trains, modern equipment.

SOUTHERN RAILWAY

$1 DOLLAR DAY $1

One Dollar To-morrow Will Buy as Much of the Articles Below as $1.50 or $2.00 Will Any Other Day.

1 dozen 1-quart fruit jars.....$ .75
1 dozen extra jar tops..... .35
1 jar wrench ..... .10
1 jar funnel ..... .10
1 dozen rubbers ..... .10

Regular price $1.40
Special for Thursday only....$1.00

1-pound can Johnson floor wax..$ .45
1 can Varnoil furniture polish. .25
1 can Barnishine brass polish. .25
1 can Silvo silver polish ..... .25
1 can Japalac (any color)..... .25

Regular price $1.45
Special for Thursday only....$1.00

Fancy mantel clock, eight inches high, antique copper finish.
Regular price $1.75
Special for Thursday only....$1.00

Nine-piece kitchen knife set complete, with rack for keeping each piece in place.
Regular price $1.50
Special for Thursday only....$1.00

Star safety razor, the original safety.
Regular price $1.50

Special for Thursday only....$1.00

Chocolate set consisting of one chocolate pot and six cups and saucers, beautifully painted.
Regular price $1.75
Special for Thursday only....$1.00

1 galvanized wash tub .....$ .75
2 5-pound sad irons..... .50
1 clothes line reel..... .15

Regular price $1.40
Special for Thursday only....$1.00

1 white enameled coffee pot...$ .75
1 white enameled pudding pan .40
1 white enameled sauce pan... .30

Regular price $1.45
Special for Thursday only....$1.00

1 aluminum sauce pan $1.00
1 each, aluminum salt shake, pepper shake and toothpick stand, in fancy box..... .25
1 aluminum tablespoon ..... .15

Regular price $1.40
Special for Thursday only....$1.00

1 razor $1.25
1 brush ..... .35

Regular price $1.60
Special for Thursday only....$1.00

We have made up various combinations of bath room fixtures ranging in price from $1.50 to $2.00 for each lot.
Special for Thursday only....$1.00

1 protected bottom Transky ware .....$ .65
1 blue and white enameled mixing bowl ..... .60
1 blue and white sauce pan... .60

Regular price $1.85
Special for Thursday only....$1.00

Lava enameled preserving kettle $1.25
1 enameled spoon ..... .25

Regular price $1.50
Special for Thursday only....$1.00

$1 King Hardware Co. $1
53-55 Peachtree

Pool Balls gave way to Golf Balls. How much better for our health's sake. The great out-of-doors brings health and happiness. The combination is found at Brookhaven.

Doesn't this mean VALUE?

CHAS. P. GLOVER REALTY CO.

2 1-2 Walton St.

U. S. Postal Sub-Station Now at Rich's

M. RICH & BROS. CO.



Pre-Inventory Sale

Leveling Stocks by *Lowering* Prices

August first all department managers report to the merchandise manager.

On that date **stocks** must be at their **lowest** level. The merchandise manager insists upon this; the department managers eagerly comply. They know that with **increased** volume of sales, and **lower** stocks, that their **showing** will be better.

Consequently, every department manager is **determined** to **hurry** out all short lots and broken lines—***all are leveling stocks by lowering prices.*** Some examples:

Friday, July 4th, & Saturday
We Close at 1 P.M.--Shop Thursday

Sale of Linen Sheetings

Used Freely for Dresses, Suits, etc.

Stock sheets show too many linen sheetings. Though our best and most staple merchandise, we must reduce stock. Hence these three **bargains.**

Sheetings are every thread pure linen in the approved weight and texture for suits, skirts and tailored dresses. Nature-shrunk on the dew-soaked swards of Ireland. Exceedingly wide—little is required. A rich pearly white. Heed opportunity's knock—buy at these Pre-Inventory prices:

$1.50 real Irish linen sheeting, 90-inch, **98c.**
$1.75 genuine Moravian sheeting, 81-inch, **$1.25.**
$2 fine Irish linen sheetings, 90-inch, **$1.39.**

$2.50 Initial Pillow Cases $1.48

Just 18 pairs of fine Irish linen pillow cases, nicely hemstitched and hand initialed.

$1.25 Embroidered Pillow Cases 89c

Made of Rich's celebrated round thread cotton, hemstitched and embroidered by machine.

(Linens—Main Floor, Left)

$1 Brass Clocks 50c

Imported brass clocks, good timekeepers. Small size for travelers. White dial, plain numerals.

(Main Floor—Center)

Pre-Inventory Sale of

Stationery

17c for 25c Stationery—Rich's Persian Lawn, containing 50 sheets of paper and 50 envelopes to match. Good linen finish paper.

10c for 50c Stationery—Whiting's linen finish paper in fancy embossed boxes. 25 sheets of paper and 25 envelopes.

19c for 50c Initial Stationery—heavily embossed engraved initials. Just a few initials. Choice of some 50 boxes.

(Main Floor—Center)

75c Dress Linen 39c

Real dress linens at half price are not to be missed. Pure linen, the identical quality we have sold so much of this season at 75c. What remains of the various bolts—10 to 25 yard pieces—go at 39c. Rose, brown, pink, light blue, Alice blue, burgundy-lavender. Very wide—45-in.

(Embroideries—Main Floor, Right)

Pre-Inventory Sale of Much

Jewelry

39c for $1 and $1.50 sterling silver cloisonne enamel brooch pins. Best quality hard baked enamel.

19c for 25c and 39c heavily gold plated cuff links. Plain and embossed designs, polished or Roman finish.

$3 to $5 Gold Filled Bracelets $1.98

Gold filled bracelets accompanied by the maker's guarantee "to wear 10 to 20 years." Choice of plain, hand engraved filigree, and filigree. Enriched with assorted stones.

19c for 50c tie clasps, signet gold front, oval or oblong shape, engraved and embossed designs.

19c for 50c and $1 sterling silver shirt waist rings with settings of brilliants.

(Main Floor—Center Aisle)

A Sewing Basket

for your Vacation Trip

$1.98 for $3 imported sewing basket, made of wicker with Morrocco leather top, moire lined; fitted with necessary sewing articles and materials.

(Main Floor—Center)

$3 New Silk Bags $1.48

Fetching silk bags to go with any costume. Made of rich, serviceable silks, envelope shapes; metal frames. New shades and colorings, including Bulgarian, Nell Rose, and Saxe Blue.

(Main Floor—Center)

Clearaway of Stamped Goods

25c stamped muslin pillow cases. Full size.
50c to 65c all linen centerpieces. 27-in. and 36-in.
29c to 75c stamped and tinted linen and denim scarfs (18x54 inches), and centerpieces (30x36 inches).
50c Royal Society Package goods. Dropped patterns.

19c

29c for 50c shoe or laundry bags—Made of art denim, linen crash and fine sateens. Tinted and embroidered designs.

(Art Needlework—Main Floor, Center)

Sale of Summer Furniture at

A Fourth Off

Practically all summer furniture in stock now offered at a straight reduction of a fourth.

(Fourth Floor)

12-Yd Bolts of 50c to 75c Laces 29c

Round thread Val laces, clean and crisp, delightfully cool for trimming summer dresses, and lingerie, edges and insertings to match. Widths from ¾ to 2 inches. All clean and fresh. Formerly selling at 50c to 75c the bolt of a dozen yards. To-morrow at **29c.**

15c to 25c Laces at 12c

Grouped a big lot of odd shadow laces in bands and edges. Widths 3 to 6 inches. Cream and white. In the same lot, odds and ends of all-linen Cluny laces in bands and edges. Choice 12c.

59c to $1 Flouncings 25c

Less than 200 yards of 27-inch and 45-inch Swiss flouncings in eyelet and shadow patterns. In the same lot are Venise lace bands and shadow laces, values 39c, 75c and $1. Choice 25c.

(Laces—Main Floor, Right)

You'll be Glad You Came for These Dresses

Cool & Inviting--Airy & Graceful--Crisp & New--
Dresses to deserve all the adjectives we know.



Ten days ago these dresses were en route from New York. Their makers there were closing their season—they sold the dresses to us at about the bare cost of the materials. We, in turn, are passing them on to you at **lower** prices than you could possibly hope to duplicate them. The dresses are all **NEW**—a point to stress in the face of such low prices. At

$3.85 values to $8.50 **&** **$5.85** values to $12

are upward of three hundred dresses. Lavish assortments and wonderful varieties. A peep at the $5.85 lot shows—

—New pineapple tissues with heavy insertings of macrame lace. Several styles.
—New striped dimity. A sweetly simple style, lace trimmed.
—New floral crepe, draped skirt, lace frills, crushed silk girdle.
—New composed dress. The skirt of white crepe, overskirt of crepe smothered in rosebuds.
—New white voiles elaborately embroidered in various designs.
—New linen dresses, various weights and styles. All colors.

The assortments at $3.85 are equally profuse and delightful.

(Ready-to-Wear—Second Floor)

ECONOMY BASEMENT **35c & 50c Wash Goods 19c**

22,500 yards of fresh, crisp new wash goods, values 50c, 35c & 25c at

M. RICH & BROS. CO. M. RICH & BROS. CO.

The SOCIAL WORLD

The largest event of the week will be the reception Wednesday evening given by Governor and Mrs. John Marshall Slaton in honor of the General Assembly. The reception, al fresco, will be given at the executive mansion.

Standing with Governor and Mrs. Slaton will be the President of the Senate, Mr. J. Randolph Anderson, and Mrs. Anderson, and the Speaker of the House, Mr. William G. Burwell, and Mrs. Burwell. A number of Mrs. Slaton's friends have been invited to assist in entertaining the General Assembly.

For Mrs. Gray.

Mrs. Alexander W. Smith entertained informally at tea at the Piedmont Driving Club Wednesday afternoon in honor of her sister, Mrs. W. W. Gray. Guests were six friends.

For Miss Buckner.

Miss Nellie Kiser Stewart gave a bridge party Wednesday afternoon at her home on Juniper Street for Miss Margaret Buckner, of Roanoke, Va., who is visiting Miss Helen Jones. Card tables were placed on the veranda, where jardinieres of pink asters and hydrangeas were used as decorations. A gold friendship circle and silk hose were prizes. The guest of honor was presented with silk hose. Miss Stewart wore white crepe with Irish lace. Twelve girls were guests.

Registered Nurses to Meet.

The executive board of the Atlanta Registered Nurses' Club will hold its monthly meeting Thursday at 3:30 o'clock in the committee room of the Carnegie Library.

Swimming Party.

Misses Mary Peabody, Nellie Walker and Evelyn Greene gave a swimming party Tuesday evening at the home of Mr. and Mrs. Forrest Adair in Druid Hills. After enjoying swimming the party was tendered a buffet supper at the home of Miss Peabody. Dancing followed. Mr. and Mrs. Forrest Adair, Mr. and Mrs. W. J. Peabody, Mr. and Mrs. Robert Gregg, Mr. and Mrs. Forrest Adair, Jr., Mr. and Mrs. W. D. Greene and Mr. and Mrs. Leon Walker chaperoned the party.

Guests were Misses Mary Stewart, Jessie Thompson, Mary Bowen, Mamie Kirkpatrick, Virginia Lipscomb, Evelyn Roane, Harriet Broyles, Thornton Clarke, Frances Wilkes, Grace Bloodworth; Messrs. John Stewart, Howard McCall, Jr., Douglas Mangum, William Campbell, Joel Hurt, Jr., Merritt Pope, Sam DuBose, John Peabody, John Goldthwaite, George Walker, Rhodes Haverty, Reuben Tidwell, Mark Cauble, James Roane, Fred Moore, Cuyler Montagne, Max Rahmer, Ward Wright, Vernon Stiles, Barnard Boykin, Frank Stephens, Cliff Ragsdale, Loomis Grant, John Mangum, Sam Mangum, Thomas Williams, Marion Seabrook, William Treadway, William Franklin, Harry Reese, Rockwell.

Dinner-Dance at Driving Club.

Reservations already are being made for the informal dinner-dance at the Piedmont Driving Club Saturday evening. Dinner at 7:30 o'clock will be followed by dancing. Each Saturday many visitors are entertained at these dinner-dances, which form a very delightful part of the season's entertaining.

For Miss Lewis.

Miss Beatrice Tyler entertained at a hosiery shower Wednesday for Miss Laurette Lewis, a bride-elect.

Chamber of Commerce Banquet.

The Chamber of Commerce will give a banquet at the Piedmont Driving Club July 10.

Allen-Alexander.

The marriage of Miss Carrie Alexander and Mr. P. R. Allen, of Asheville, will take place Wednesday evening at 9 o'clock at the residence of the bride's mother, Mrs. James H. Alexander, 148 Juniper Street. Misses Eloise and Lucile Alexander, the bride's sisters, will be bridesmaids. Little Eloise Gaines will be flower girl. A reception will follow the ceremony.

Dr. and Mrs. Lewis Gaines entertained the bridal party at a buffet supper Tuesday evening at their home in Ansley Park, following a rehearsal for the wedding.

Festival at St. Mark Church.

The Young People's Missionary Society No. 2, St. Mark Church, will give an ice cream festival Monday evening on the lawn of the church from 5 to 7 o'clock. Home-made ices, cakes, candies, etc., will be sold. Miss Annie Winship Bates is president of the society.

Williams-Lewis.

Miss Minnie Lewis and Mr. George Lewis were married Saturday at the home of the Rev. A. L. Flury. Mr. and Mrs. Williams are living at Kennedy and Strong Streets.

Segars-Horton.

Mr. and Mrs. J. A. Segars announce the marriage of their daughter, Dair, to Mr. Walker Horton on June 28, at the home of Rev. Mr. Flury, 54 Neal Street. Mr. and Mrs. Horton are at home to friends at 90 Newport.

Miss Andrews Hostess.

Miss Sadie Andrews gave a small tea Wednesday afternoon at her home in Peachtree Circle, in honor of her sister, Mrs. V. J. Adams, who leaves July 8 to make her home in Knoxville. The party suggested the Fourth of July, the decorations in the dining room being red and white roses in a large basket the handle tied with bows of blue tulle. Red, white and blue miniature guns filled with bonbons adorned the table and were given as souvenirs to the guests.

Frozen punch was served on the porch by Misses Mary Andrews, Annie Winship Bates and Sarah Eubanks.

Miss Andrews was assisted in receiving by her mother, Mrs. J. H. Andrews.

Miss Flemister's House Party.

Miss Mary Frances Bowden left Monday for Tunnel Hill, Ga., where she went to attend a house party that Miss Frances Flemister will give. The other guests, who are Miss Agnes Bell, and Messrs. Julian Jackson, William Close and Leslie Law, of Atlanta, will join Miss Flemister and Miss Bowden next Monday and the party will spend several weeks in Tunnel Hill.

Independence Day Celebration.

Every member of the Atlanta Chapter, Daughters of the American Revolution, is urged to participate in a joint observance by all local chapters of the Fourth of July, at St. Philip's Cathedral, Friday morning at 10:30. A large attendance will indicate the sentiment of the Daughters for a sane celebration. Mrs. James Osgood Wynn is regent of this chapter.

PERSONALS

Mr. and Mrs. H. C. Chapman are spending the summer in Kirkwood.

Miss Amy Hearn leaves Thursday to spend two weeks in Mountain City.

Miss Lucile Atkisson, of Florida, is visiting Miss Helen Atkisson in Ansley Park.

Misses Lucile Bean and Edwina Harper are guests of Miss Sarah Lee Alford at Hartwell, Ga.

Mr. and Mrs. James Young Swift, of Rose Hill, Middleton, are at the Piedmont Hotel for a week.

Mrs. Billups Phinizy and Miss Nellie Phinizy, of Athens, are at the Georgian Terrace for a week.

Mrs. Frank Atlee gave a miscellaneous shower Tuesday for Miss Bertha Vaughn, a bride-elect.

Miss Cleveland Zahner will leave Wednesday evening for Michigan to spend several months with relatives.

Mrs. Laurie Green Jackson has returned after visiting Mrs. George Hewes, at Gulfport, Miss.

Miss Louise Mell has returned from St. Simons, where she was a guest of Mr. and Mrs. St. Elmo Massengale.

Miss Elizabeth Tinsley, of Louisville, Ky., who has been visiting Miss Mary Frances Bowden, returned home Friday.

Mr. and Mrs. Julian Field left Wednesday morning to spend the remainder of the summer in Rabun County, near Dillard.

Miss Jessie Muse and niece, Miss Adeline Thomas, will leave Thursday to spend several weeks in the Nacoochee Valley.

Mr. and Mrs. Clayton Callaway and Miss Olive Shropshire have returned from St. Simons Island, where they spent two weeks.

Miss Alice Crouch, of Cartersville, returned home Wednesday, after being pleasantly entertained as the guest of Miss Mona Price.

Mrs. Charles Rice, with Misses Annie Sykes and Mary Rice, are guests of Mrs. C. V. LeCraw and the Misses LeCraw at their summer home at Clayton, Ga.

Miss Sally Eugenia Brown is spending a week with Mrs. E. L. Connally at The Homestead in West End. Miss Brown has just returned from Chattanooga, where she visited Mrs. Frances Fort Brown.

Miss Marian Clemmons, of Pottsville, Pa., the guest of Mrs. Malcolm Fleming, is spending a week with Mrs. Fleming on the farm of the latter's parents, Mr. and Mrs. James Osgood Wynn, in Troup County.

Mr. and Mrs. George Stocks, Mrs. A. W. Thompson and Miss Erin Thompson, of Montgomery, will spend the week-end with Mrs. John H. Andrews in Peachtree Circle. Mrs. Stocks was Miss Ida Thompson. She has many friends in Atlanta, made on former visits.

Furnished rooms are easily rented. Good boarders are easily found. Good help and good positions are secured through Georgian Want Ads. Phone Main 8000 or Atlanta 8000.

100 Tailored Hats, for Traveling
$1.00 Each...Value $10
MRS. C. H. SMITH,
115 Peachtree St.

FOURTH OF JULY EXCURSION FARES.
Tickets on sale July 2, 3 and 4. Limited July 7. Convenient schedules, through trains, modern equipment.
SOUTHERN RAILWAY

Green Park Hotel, Green Park, N. C. (Blowing Rock)
Literally a home among the clouds, 4,300 feet. Pure, cold, spring water. Delightful scenery, bracing air, fire at evening and blankets at night for comfort. Fine turnpikes for motoring and driving. For booklet and information, address HOWELL COBB, Green Park, N. C.

NO HYPOCRISY IN PRISON, WRITES HAWTHORNE

Says Convicts Differ From Outsiders Therein—Do Their 'Bit' as Warning, He Asserts.

Julian Hawthorne, register 4435 at the Federal Penitentiary, in an article on penal systems in the current issue of "Good Words," the Federal prison publication, declares that the chief difference between the men inside the walls and those outside is that those wearing the convict clothes have been stripped of all their hypocrisy.

The convict is the scapegoat for the world, the distinguished writer maintains, and is "doing his bit vicariously," that the remainder of men may be warned.

Hawthorne says in part:

"The chief difference between us here and those outside is, that our hypocritical masks have been stripped from us; we have confessed our sins practically and effectively; instead of merely by a conventional form of words. There is not a pew-holder in church, of a Sunday morning, but stands up and admits himself a 'miserable sinner;' but it is left to us alone to have our sins entered on the jail record, and to wear actual (not metaphorical) sackcloth; there is no make-believe about us. We confess day by day and hour by hour that we are 'desperately wicked and there is no health in us;' and we do not afterward parade on the avenue in gala attire, and, when Monday comes round, cheerfully return to our business and our sins; but we continue to work out our salvation, or at least our sentences, in the stone-yard or the clothing shop, and to line up for the count under the eyes of the guards. No make-believe whatever!

"That is the chief difference between the man in jail and the man in his Sunday pew outside."

Church Cornerstone To Be Laid by Masons

Cornerstone of the new Gordon Street Presbyterian Church will be laid at 5 o'clock Thursday afternoon under Masonic honors. Battle Hill Lodge No. 523, A. F. and A. M., will be in charge.

The Rev. D. H. Ogden, the Rev. A. A. Little, the Rev. F. D. Hunt, the Rev. W. J. Sechrest and the Rev. T. P. Cleveland will participate in the exercises.

A Bible record of the church and minutes of the Presbytery containing the union of the old Gordon and Wallace Churches also will be placed in the stone. The Rev. Arnold Hall, of Mayesville, S. C., has accepted a call to the pastorate and will take charge in August.

SIDELIGHTS on GEORGIA POLITICS



By JAMES B. NEVIN

The general impression among Legislators is that both President Anderson and Speaker Burwell acquitted themselves very well in the distribution of the committee assignments in the Senate and the House.

The matter of appointing committees in the Senate and House not only is a problem of perplexing ramifications, but takes much of the time and most astute analytical ability of the presiding officers in getting things adjusted.

Both the President and the Speaker broke all records in getting their committees framed up and published within a week. The rule heretofore has been ten days or more.

There are some members of the Senate who are dissatisfied with the committee assigements, however, and particularly is this so among the advocates of many of the various new counties proposed.

It is pointed out by some of these persons that, while the House Committee on Constitutional Amendments is composed of members who have taken no stand one way or the other in the creation of new counties, the Senate committee has on it several members who are openly against the creation of any new counties.

Vice Chairman Burtz, for instance, of the Senate committee, is openly opposing new counties.

The Constitutional Amendment Committees will settle the fate of the new counties, and it, therefore, may readily be seen how this dissatisfaction arises.

It is evident that the present Legislature is to be on of thoroughly businesslike qualities.

The Hon. "Bart" Cox, "boss of Gilmer County," is in Atlanta. Mr. Cox, while not the least bit popular with those who do not admire his style of political beauty, is mighty popular among the members of the Legislature, not a few of whom know him very well.

He says he is not down here trying to put anything over in particular, but that he is a free citizen of grand old Gilmer, and he feels it his duty to look in on the Legislature and see hiw his Representatives are behaving themselves.

If they behave to suit him, all right; if not, they may hear from him the next time election day comes around.

And when the Honorable "Bart" is heard from there generally is some noise.

If John M. Slaton finds ample time nowadays to attend to the business of governing Georgia, he is a wonder—which some folks say he is, of course.

His offices are thronged with visitors every day, and those with real business are far outnumbered by those who simply wish to pay their respects to His Excellency.

Governor Slaton is one of the most genuinely popular men who ever occupied the Executive office in Georgia, and his friends are so used to walking in on him, any old time, any old place, any old fashion, that they evidently find it hard to reallize that he is, at last, Governor, and that being Governor means being pretty busy most of the time.

The Governor has a hearty handshake and a pleasant word for all who do the honor to call, however, and so if he can shake hands as many times as he does and get away with the governing business, too, why—well, that his style, that's all.

Hon. W. A. Dodd, of Taylorsville, who represents Bartow County in the House, is one of the most practical men in the Legislature. There are no frills on him whatever. He is a plain farmer, who takes the business of farming no less seriously than he takes the business of being a member of the General Assembly.

He is sure to be a very useful member. He has made a success of farming, and he likely will make a success of legislating.

When the House adjourns Thursday it will adjourn to meet again on the following Monday morning at 11 o'clock, thus cutting out the Fourth of July and the Saturday following.

This, however, will result in no material loss of time, as the committees already have in hand more than sufficient business to keep them busy until long after the House catches up next week.

A great many members of the Legislature have been invited to participate in Fourth of July festivities here and there, and if the House did not adjourn it is doubtful whether a quorum would be present either on the Fourth or Saturday.

Before sailing for his diplomatic post in Switzerland on July 29, former Representative Pleasant A. Stovall of Chatham, will drop in on the Legislature and bid his many friends there good-by.

Mr. Stovall was elected a member of the present House, but resigned when named Minister to Switzerland.

500 White Chip Hats
$1.00 Each
MRS. C. H. SMITH,
115 Peachtree St.,
Next to Candler Bldg.

SLATONS HOSTS TO LEGISLATORS

Preparations for the reception to the General Assembly of Georgia at 8 o'clock Wednesday night by Governor and Mrs. John Marshall Slaton are complete. The grounds of the executive mansion were turned over to the florists and decorators, and a veritable fairyland has resulted.

Governor and Mrs. Slaton will receive the guests from a Japanese pergola which has been built on the lawn. Standing with them will be President of the Senate Randolph Anderson, with Mrs. Anderson, and Speaker W. H. Burwell with Mrs. Burwell.

No invitations other than to the members of the General Assembly were sent out.

Captain Cochran, of the Fifth Regiment, Georgia National Guards, has tendered the services of the Fifth Regiment Band. Additional music will be furnished by the United States Band from Fort McPherson, by courtesy of General Evans, Commander-in-Chief of the Department of the Gulf.

Steals 1,000 Hearts; Jailed for the 1,001st

CHICAGO, July 2.—The love dream of Mrs. Martha Loewsky, Hoboken, N. J., and Bodo L. R. Ronnefeld, New York newspaper man, was rudely shattered here to-day. The couple in separate cells awaited the arrival of papers that would send them back East.

Mrs. Loewsky left a husband in Hoboken. Just before arriving here she remembered that July 1 was rent day. She felt sorry for her husband and sent him $50 to pay the rent.

Ronnefeld proudly wears the scars of seventeen duels. He admitted he had broken 1,000 hearts.

COUNTY GIVES AID TO YANCEY FAMILY

The County Board of Commissioners Tuesday morning voted unanimously to pay Mrs. Yancey $50 a month for six months, in recognition of the services of her husband, the late court deputy, David Yancey, and of the destitute circumstances in which the family was placed by his death.

This action was taken after the Grand Jury appeared in a body before the board and requested that something be done for the relief of the family.

Marion Jackson and John J. Eagan, representing the Men and Religion Forward Movement and the Atlanta Evangelical Association, appeared before the commissioners to protest against the resolution offered by Captain Thomas J. Donaldson, providing for the appointment of a chaplain for each convict camp in the county, with only one assistant. The board referred the matter to the Public Works Committee.

Dogs and the Tango Alike Are Outlawed By City Park Board

Dogs and the tango, turkey trot and the bunny hug have been placed in the same category by the Atlanta Park Board, and none of them will hereafter be permitted to roam at large in any of the city parks.

Orders forbidding the dancing of the turkey trot and its kin in all the parks, forbidding dogs the privilege of Grant Park, and the privileges of Piedmont Park unless held in leash, were promulgated.

"The private dancing parties," declared Mr. Cochran's motion, "have abused the privileges given them at the parks, and we have had many complaints about the way they dance."

200 Ratine Hats
$1.00 Each
MRS. C. H. SMITH,
115 Peachtree St.,
Next to Candler Bldg.

Men's Linen Suits STODDARDIZED 50c

The price of STODDARDIZING Men's Woolen Suits is ONE DOLLAR---but we STODDARDIZE Men's Linen or Palm Beach Suits for FIFTY CENTS.

A WAGON FOR A PHONE CALL.

We pay Charges (one way) on Out-of-Town Orders of $2 or more.

Stoddard 126 Peachtree Street, Bell Phone, Ivy 43, Atlanta Phone 43 — Dixie's Greatest Dry Cleaner and Dyer

Ribbon Sale at Allen's

Thousands of yards of pretty Dresden, plain taffeta, bordered and brocade ribbons in light and medium colors. Plenty light blues and pinks, 3 to 6 inches wide, values 25c, 35c and 39c 19c

Flowers

Our regular 50c bunches of artificial flowers, imported and hand-made ribbon bouquets, at 19c

Hand-Embroidered Byron Collars

Hand-made stiff linen Byron collars, beautiful hand-embroidered designs, all sizes from 12 to 14½ inches. Manufacturer's close-outs. 25c, 50c and 75c collars at 12½c

German Silver Mesh Bags

Another shipment of the breakless 5 and 6-inch German silver mesh bags, with chased and engraved frames. Twelve styles of regular $3.00 and $3.50 values at $1.98

J. P. ALLEN & CO. 51-53 Whitehall

Southern Suit & Skirt Co.---Atlanta---New York---Southern Suit & Skirt Co.

Store Closes Friday at 1 P. M.---A Day and a Half of the Most Phenomenal Value-Giving of the Season

375 Summer Dresses

Values to $16.50 on Sale To-morrow and Friday Choice — $6.95 — Daintiest and Loveliest of the New Summer Styles

375 beautiful new Summery Dresses. Exquisite models of dainty Figured and Dotted Voile coat effects, trimmed with shadow laces and crush silk girdles, with skirts of White Crepe.

Beautiful Figured Voile Dresses, featuring coat effects, draped skirts, etc. Charming Ratine and French Linen Dresses in all the popular shades.

And last, but not least, a wonderful collection of elegant white and ecru Lingerie Dresses.

Values to $16.50; on sale to-morrow and Friday until 1 p. m., at choice $6.95.

All-Silk Messaline
PETTICOATS

200 of those much-wanted all-silk messaline petticoats, in all shades, on sale to-morrow and Friday.

Regular $3.50 Values . . $1.98

On Sale Friday Only From 8 to 1 P. M.
100 SUMMER Dresses at $1.98

An extraordinary half-day special—100 pretty summer dresses—latest styles, coat effects, etc. Pure Linen Dresses, fine French Gingham Dresses, Dainty Dimity Dresses and charming dresses of fine madras. $5 values, choice Friday only *$1.98*

Southern Suit and Skirt Co.
"Atlanta's Exclusive Women's Apparel Store," 43-45 Whitehall St.

Mid-Summer Sale of Women's White Shoes at Allen's

To-morrow and Friday, to 1 P. M., and Saturday to 1 P. M.

Women's $3, $3.50 and $4 white canvas and white buckskin pumps at $1.95



Some of them are a little soiled from being handled, but a ten-cent box of dressing will remedy that, and a box goes with every pair free.

Women's newest style $3.50, $4 and some $5 white buckskin and canvas pumps, lace and button oxfords at $2.45

This and 11 other styles of $3, $3.50 and $4 White Shoes $1.95

Women's "1913" styles of white canvas and white buckskin colonials, pumps and Cuban French heel pumps; former prices $4 and $5, now $3.50; former prices $5, now $4; former prices $6, now $5

In other words, every white shoe in the house will be offered to-morrow, Thursday, all day, and Friday, July 4, to 1 p. m. and Saturday until 1 p. m. at a reduction of either fifty cents a pair or $1.00 a pair or more in the case of the broken lots.

See our special white shoe window. We close Friday and Saturday at 1 p. m.

J. P. ALLEN & CO.

JURY DEMANDS CLOSING OF ALL POOLROOMS

Characterizing automobile traffic on Peachtree Road as "heavy and dangerous," the report of the Grand Jury, made public Wednesday afternoon, recommends that the County Board of Commissioners take steps to safeguard the lives of pedestrians on the road between the city limits and Buckhead.

After calling attention to the frequency of accidents, the report says: "We recommend that the County Commissioners take steps to arrange with abutting property owners for the construction of sidewalks on this stretch of Peachtree Road, which we believe will prevent many accidents in the future."

Other important portions of the report follow:

The conditions at the City Stockade are declared to be good.

Recommendation is made that women convicted of immoral practices be sent to the farm instead of being given the punishment usually imposed.

Representatives of Fulton County in the State Legislature are urged to support a bill establishing municipal courts and abolishing justice courts.

Public poolrooms of the city are declared to be breeding places for vice and crime, and it is recommended that all licenses for public poolrooms be not renewed.

Better police supervision of the residence section of the city is urged.

The Corn Club movement is indorsed and its continuance is urged.

City Seizes Plants To End Ice Famine

CINCINNATI, OHIO, July 2.—The Board of Health at noon to-day ordered the health officers of the city to seize and operate all ice plants in the city and use every means possible to distribute the product.

This action came after Mayor Hunt had sent a communication to the board stating that a public emergency exists as a result of the deadlock in the ice deliverymen's strike.

THOMPSON NAMED U. S. MARSHA.

WASHINGTON, July 2.—The President to-day nominated Howard Thompson, of Gainesville, to be United States Marshal for the Northern District of Georgia.

Militants Feared At Henley Regatta

Special Cable to The Atlanta Georgian.

HENLEY-ON-THAMES, ENG., July 2.—Fifty extra guards were employed to-day to guard the course of the Henley regatta from militant suffragettes.

The situation here resembles a siege with the Thames policed on both sides. It was reported to the authorities that the suffragettes had planned to stretch a cord across the water in front of the racing crews.

NEW AMERICUS CHIEF NAMED.

AMERICUS, July 2.—Lieutenant Olin Johnson, of the Americus police force, has been chosen to succeed Chief W. C. Barrow, slain by William Redding, a negro.

John Bragg was chosen lieutenant in place of oJhnson, and Pat Murphy was made a patrolman.

Dr. Stelzle Church Efficiency Engineer

NEW YORK, July 2.—The Rev. Charles Stelzle, who founded the Labor Temple, has resigned from social service work as a Presbyterian to become a consulting sociologist on an undenominational basis. It is his expressed intention to become the pioneer church efficiency expert.

Mr. Stelzle became a preacher after twelve years' service in a machine shop. He had charge of the social features of the Forward Movement of last year and has served as arbitrator in industrial disputes.

402-Pound Man Dies; Widow Weighs 300

AUGUSTA, July 2.—Augusta's largest man, John ("Baby") Adams, weighing 402 pounds, died at the city hospital after an illness of more than a year. Adams was 35 years of age and was married, his wife being only 100 pounds lighter than himself. He was a street car motorman and ran regularly until he became sick.

A specially constructed casket was required to inter his body, although he had fallen off considerably in weight during his illness. He was only five feet ten inches tall.

CHAMBERLIN-JOHNSON-DuBOSE CO.
ATLANTA NEW YORK PARIS

The Good-Bye and Good Buy of All

Junior Woolen Suits

Third Floor

This, then, is to clear our cases of all Junior woolen suits!

The prices tell how we have gone at it, and also, if you read between the lines, it tells that yours and daughter's time will be very, very valuable in the morning. Let other things wait, there must be no delays in hurrying to this sale---such opportunities are too rare to be missed and too profitable.

Is daughter going away? Then the suit part of the vacation outfit is settled at a nominal cost.

They are our "regular" stocks---which tells their style and worth.

$10.00 For $25 to $32.50 Suits

Twenty-three of these—our finest. Showing the style points brought out this season and the most elegant tailoring. There are plain tailored suits. Balkan styles with richly colored collars and trimmings, suits with red coat and shepherd check skirt, red coat and white serge, black striped, skirt. Then there are suits of the darker shades, serges and shepherd checks. It will not be hard to find one to your liking.

$5.00 For $15.00 & $17.50 Suits

There are but seventeen of these. They are serges, mixtures and a few Bedford cords, blues and tans as a rule. Simple, serviceable suits of attractive lines—and they are priced at $5.00!

We urge mothers to bring their daughters with them for try-ons, as it will be impossible for us to send any of these suits on approval or C. O. D. No refunds, no exchanges.

At Nine o'Clock

Beautiful Laces Lose Half Their Price

See Them in the Window

Give a woman a few yards of such laces as these that go on sale at half-price to-morrow and her dress will be distinctive, charming.

Such are the laces—the out-of-the-ordinary kinds, those that a woman "loves," the beauty of which is a matter of intricate, exquisite patterns and of fine quality.

Now these laces are half-price!

Buy for all the summer dresses you are now planning or will plan, qualities are huge, varieties are great, choosing patterns will be a joy!

And then in the Wash Goods Section is a sale of summer fabrics—together these sales mean your frocks will cost very, very little!

An outline of what to expect—

Shadow Laces
Were 35c to $3.50 a yd.

Edges 4 to 9 inches wide.
Bands 2½ to 9 inches wide.
Flouncings 12 to 18 inches wide.
White, cream, ecru and black, beautiful patterns.

Now 17½c to $1.75

Cluny Laces
Were 50c to $1.25 a yd.

Bands and edges 4 to 8 inches wide. Their quality shows! Sturdy, all-linen laces that will serve many seasons.

Now 25c to 63c

Half Price

Venise Bands
Were 50c to $5.00 a yd.

They are 2½ to 9 inches wide, in white, cream and ecru—enough different patterns to make your choosing a bit difficult.

These in white, cream and black.

Now 25c to 2.50

Venise Medallions
Were $2.50 to $5.50 a yd.

These at less than half! A very quick clearance of Venise point medallions, of various sizes, in cream and white.

Now 98c

Chamberlin-Johnson-DuBose Company

CHAMBERLIN-JOHNSON-DuBOSE CO.
ATLANTA NEW YORK PARIS

A Fine Day's Shopping in the Bazaar To-morrow

Sales of Thermos and Vacuum Bottles and Their Cases, Candle Shades, Gas Burners and Coasters

If your list includes all these articles, your savings will be so much the greater. We have done some effective work with that wondreful weapon, the blue pencil.

Reductions on Thermos and Vacuum Bottles average half—they are even greater on the cases for these bottles. On candle shades and gas burners the new prices are so small that we can hardly reckon on the reductions, but that part of the price that is left, sometimes it is a third, oftener it is a fourth and again it is even less.

On all sides the new prices are convincing! And the articles included are of general interest—there will be a crowd.

The comfort and convenience that come of owning a Thermos Bottle may be yours at little cost to-morrow.

The dainty and decorative little candle shades that add a charm to the richest dining table may be yours at little cost to-morrow.

Here—

Thermos and Vacuum Bottles

$ 3.75 Pint Thermos Bottles	$1.50
3.00 Pint Vacuum Bottles	1.50
5.00 Quart Vacuum Bottles	2.50
5.75 Quart Thermos Bottles	2.50
1.75 Pint Vacuum Bottles	1.00
2.00 Pint Thermos Bottles	1.00
10.00 Thermos Jars	5.00
Extra Pint Fillers	.85
Extra Quart Fillers	1.50

Carrying Cases For Thermos Bottles

$ 2.50 pint cases, wicker	$1.00
3.25 pint cases, leather	1.50
3.50 quart cases, wicker	1.50
6.50 double quart case, leather	2.50
4.00 double pint case, leather	1.75
15.00 picnic basket	4.50
9.00 picnic basket	2.50

Coasters

For Tumblers and Iced Tea Glasses.

25c and 40c coasters, filigree nickel frames, with delft blue Dutch tile bottoms 10c

Candle Shades

$1.00 crystal and cut bead fringes for candle shades or chandeliers	10c
2.00 to $2.75 frosted glass shades for candles, long crystal bead fringes	25c
2.25 fine glass bead candle shades	75c
1.50 fine glass bead candle shades	25c
1.75 fine glass bead candle shades	50c
2.50 fine glass bead candle shades	$1.00
3.00 fine glass bead candle shades	1.00
60c French fluted candle shades, of cloth, all colors	10c
60c and 65c French fluted candle shade, of cloth, crystal fringe, all colors	25c
1.00 French fluted candle shades, of cloth, red only	25c
50c small French candelabra shades, all colors, crystal bead fringe	10c
90c Empire design candle shades, with lace panels, all colors	25c

Gas Burners

$1.50 complete inverted brass burner, shade of frosted glass with crystal bead fringe (no mantle)	50c

Owing to the fragile nature of the candle shades and the gas burners, we request that all who can, without inconvenience, carry these packages with them.

Summer Cottons at Savings

Here are sheer and dainty dotted Swisses at, below or near half; here are Anderson's Scotch ginghams at 15c, instead of 25c and 29c; here are flaxons, lawns, crepes, voiles at various and healthy savings.

All point to the fact that now and here are the time and place to select the choicest and coolest summer dresses.

And note, too, the half-price sale of laces scheduled for to-day—the whole dress at a saving. An epitome of the savings—

25c Dotted Swisses, 27 inches wide	15c
50c Dotted Swisses, 32 inches wide	19c
65c Dotted Swisses, 32 inches wide	29c
75c Dotted Swisses, 32 inches wide	39c
$1.00 Dotted Swisses, 32 inches wide	49c
$1.50 Dotted Swisses, 32 inches wide	69c

All of these Swisses, saving those at 15c, are imported fabrics, reduced now for quick clearance because the outer folds of some of them have lost their freshness. Large dots, small dots, some also checked.

25c Checked and striped madras, all white, 28 inches wide	15c
17½c Kimono crepes, many colors, 30 inches wide	15c
25c India Linons, plain white, 36 inches wide	15c
17½c Persian lawns, 32 inches wide	10c
60c Colored voiles, dotted and striped, 30 inches wide	29c
45c Plain white pique, of medium wide welt	29c
65c French linen, white, 46 inches wide	50c

29c White Voiles 15c

All white voiles, evenly, firmly woven and showing the neatest little stripes and checks—28 inches wide. They will make into charming waists and dresses.

25c and 29c Ginghams 15c

Anderson's Scotch Ginghams, 32 inches wide!

Enough patterns to keep you busy some while selecting those you like best. Checked and striped patterns.

Chamberlin-Johnson-DuBose Company

THE GEORGIAN'S MAGAZINE PAGE

Do You Want To Be Hated?

By BEATRICE FAIRFAX.

EVERY season offers great opportunities for the achievement of the ambition of the girl who wants to be hated, and in no season are these opportunities as limitless as the summer time.

For it is then, when the largest home is too small for the comfort of the jaded, worn, fretted and half-baked dwellers therein, when the girl seeking unpopularity has only to pack her trunk, buy a ticket and she is on her way to achieve it. She becomes a self-invited guest, causing the family of her hostess to become more jaded, more worn, more fretted, and completely baked in the necessity of crowding up closer to make room for her, and of increased attendance on a hot stove to provide for her entertainment.

Do you want to be hated? You resent such a question, and declare that no girl wants to be hated. And you are right; no girl wants to be hated, but hatred is the sentiment she inspires if she planks herself and a trunk and valise down on defenseless friends with no other purpose in view than a gratification of her own selfishness.

They Live in New York.

We will suppose that her friends live in New York. So many who live in smaller towns find they have dear friends living in New York that the supposition is not a strain on credulity. The girl wants to see New York; she will claim she wants to see her friends. She will not recall, but they will, that when they lived in Spodunk or Kalamazoo she never cared enough to see them to make a six-blocks effort.

She writes that she is coming. However, that plan admits of delay and failure. A better way is to telegraph and then start before their excuses for not receiving her can reach her. If she has any reason for knowing that it is most convenient for them to meet her on Sunday she must plan to arrive on any of the six week days. There is nothing like starting this chase for unpopularity on the right foot.

It is quite the proper and graceful thing for her to let her hostess pay for sending up her trunk and to make amends for this when it arrives by taking from it an impossible hand-painted chromo or a nickel dish one has won at a card club and had no use for, presenting it to the hostess with the compliments of those at home. The trunk should be large; one of the Noah's Ark size is specially recommended for visiting in New York, where the rooms are so small a fat man has to step outside to run around.

The girl must provide herself with an unlimited number of white dresses, tucked and ruffled and frilled in the fashion that makes laundress grumble every minute while at work and fail to show up the next week. These garments must be discarded for the tub at the first hint of soil.

The girl will be taken to all the show places, and she should have with her a list of all she has ever heard of and many that do not exist, and which she must produce every morning at breakfast with the declaration that she must see this, or that, or the other, or her visit will be spoiled. When taken on these outings it is always customary for the guest to hang back and give her hostess unhampered opportunity for paying the car fare. This is so important that many guests who are alert of foot in rushing a bargain sale have been known to suddenly become almost paralytic when reaching the foot of the "L" or the top of the subway steps.

Another Hint.

If the hostess hasn't an automobile, it is quite the proper thing from the guest point of view to recall some one from Spodunk or Kalamazoo who now lives in New York who has, and to say every hour: "If I visited them, THEY would give me a good time."

I would suggest that the candidate for unpopularity remain all summer; that she lie abed in the morning, thereby causing an interruption in the household routine. That she remember her manners and tell her hostess twice a day not to go to any trouble for her, and then by hints or open preferences for certain dishes see that she does.

She has come to see New York. She must see it, regardless of the cost to her hostess' purse, patience or time. She will be cordially hated when she leaves, but will have seen New York!

In a similar manner and in an equal degree any girl may gain unpopularity if she makes herself an uninvited guest anywhere and at any time.

Named For Him.

After Thomas Soar, Esq., had been a member of the Muggleton Rural Council for several years he thought that at the earliest opportunity he would endeavor to get a permanent record of his term of office there. Nothing could be more fitting than to have a street called after him.

After having expressed his desire to several of his cronies, on the strict Q. T., he got his wish; they had a place named after him—"Soar Place."

See Your Skin Grow Lighter Daily

DO you want a fairer complexion? If you have a very dark, sallow, coarse skin, and you want to make it soft and fair, use

Palmer's Skin Whitener

and watch the result. It is marvelous and it works quickly. You cannot realize what it will do until you use it.

Postpaid **25c** *Anywhere*

All Jacobs' Stores

And Druggists Generally.

The Mistakes of Jennie

By HAL COFFMAN

Being a Series of Chapters in the Life of a Southern Girl in the Big City



Jennie Cried All Night.

CHAPTER 14.

JENNIE'S girl friend sat on the front seat of the automobile with the other fellow—who was running the machine. When the girl looked around and saw her beau—the fellow who had been paying her bills and giving her money—making love to Jennie she was furious. Not so much at the fellow, but at Jennie. And all poor little Jennie wanted was to be let alone.

She did not want the girl's beau or his attentions. She just wanted to have a good time and wear her new clothes and be admired—for she thought THAT was real living. But the fellow wanted JENNIE.

She was young, fresh and innocent, while he had grown tired of the other girl, which usually happens, sooner or later, and THEN THE GIRL GOES ON THE DOWNWARD PATH FASTER THAN EVER—OR CRAWLS AWAY INTO SOME CHEAP ROOM AND TURNS ON THE GAS.

While THE MAN—the so-called superior sex—goes blithely on his way either looking for more prey or—turns RESPECTABLE.

Jennie begged him to take her home and to let her think over his offer to furnish up a flat for her, which he finally consented to do. But before Jennie left them that night the fellow vowed she was going to be his sooner or later. When Jennie got into her own clean, little white bed that night she cried long, long into the night and wondered why some men were so different from Tom—he had never acted that way with her.

—*HAL COFFMAN.*

(To be continued.)

WITHIN THE LAW

A Powerful Story of Adventure, Intrigue and Love

By MARVIN DANA from the Play by BAYARD VEILLER.

Copyright, 1913, by the H. K. Fly Company. The play "Within the Law" is copyrighted by Mr. Veiller and this novelization of it is published by his permission. The American Play Company is the sole proprietor of the exclusive rights of the representation and performance of "Within the Law" in all languages.

TO-DAY'S INSTALLMENT.

Garson's trembling hand patted the girl's shoulder very softly, a caress of infinite tenderness.

"That's all right!" he murmured, huskily. "That's all right, Mary!" There was a short silence, and then he went on speaking, more firmly. "You know he'll look after you."

He would have said more, but he could not. It seemed to him that the sobs of the girl caught in his own throat. Yet, presently, he strove once again, with every reserve of his strength; and finally he so far mastered himself that he could speak calmly. The words were uttered with a subtle renunciation that was this man's religion.

"Yes, he'll take care of you. Why, I'd like to see the two of you with about three kiddies playing around the house."

He looked up over the girl's shoulder and beckoned with his head to Dick, who came forward at the summons.

"Take good care of her, won't you?"

He disengaged himself gently from the girl's embrace, and set her within the arms of her husband, where she rested quietly, as if unable to fight longer against fate's decree.

"Well, so long!"

He dared not utter another word, but turned blindly and went, stumbling a little, toward the doorman, who had appeared in answer to the Inspector's call.

"To the gallery," Burke ordered, curtly.

Garson went on without ever a glance back. * * * His strength was at an end.

There was a long silence in the room after Garson's passing. It was broken at last by the Inspector, who got up from his chair and advanced toward the husband and wife. In his hand he carried a sheet of paper, roughly scrawled. As he stopped before the two and cleared his throat Mary withdrew herself from Dick's arms and regarded the official with brooding eyes from out her white face. Something strange in her enemy's expression caught her attention, something that set new hopes alive within her in a fashion wholly inexplicable, so that she waited with a sudden, breathless eagerness.

Burke Chuckled.

Burke extended the sheet of paper to the husband.

"There's a document," he said, gruffly. "It's a letter from one Helen Morris, in which she sets forth the interesting fact that she pulled off a theft in the Emporium, for which your Mrs. Gilder here did time. You know, your father got your Mrs. Gilder sent up for three years for that same job—which she didn't do! That's why she had such a grudge against your father and against the law, too!"

Burke chuckled as the young man took the paper, wonderingly.

"I don't know that I blame her much for that grudge, when all's said and done. * * * You give that document to your father. It sets her right. He's a just man, according to his lights, your father. He'll do all he can to make things right for her, now he knows."

Once again the Inspector paused to chuckle.

"I guess she'll keep within the law from now on," he continued, contentedly, "without getting a lawyer to tell her how. * * * Now, you two listen. I've got to go out a minute. When I get back I don't want to find anybody here—not anybody! Do you get me?"

Strode From the Room.

He strode from the room, fearful lest further delay might involve him in sentimental thanksgivings from one or the other, or both—and Burke hated sentiment as something distinctly unprofessional.

When the official was gone the two stood staring mutely each at the other through long seconds. What she read in the man's eyes set the woman's heart to beating with a new delight. A bloom of exquisite rose grew in the pallor of her cheeks. The misty light in the violet eyes shone more radiant, yet more softly. The crimson lips curved to strange tenderness. * * * What he read in her eyes set the husband's pulses to bounding. He opened his arms in an appeal that was a command. Mary went forward slowly, without hesitation, in a bliss that forgot every sorrow for that blessed moment, and cast herself on his breast.

THE END.

Up-to-Date Jokes

The American truth teller was in form. "Talking of ants," he said, "we've got 'em as big as crabs out West. I've seen 'em fight with long horns, which they use as lances, charging each other like savages."

"They don't compare with the ants I saw in the East," said an inoffensive individual near by. "The natives have trained them as beasts of burden. One of 'em could trail a ton load for miles with ease. They worked willingly, but occasionally they turned on their attendants and killed them."

But this was drawing the long bow a little too far.

"I say, old chap," said a shocked voice from the corner, "what sort of ants were they?"

"Elephants," replied the inoffensive individual.

* * *

A good story is told of W. J. Fox, a free-trade colleague of John Bright. Fox was a clever debater and unexcelled in repartee. His chief heckler in Oldham was a local baker, who once had the misfortune to be fined by the magistrates for selling short-weight bread. Fox also had the misfortune to separate from his wife. On one occasion, after he had delivered an address to his constituents, the baker got up and said:

"Mr. Fox, there is just one question I should like to ask you. What has become of your wife?"

"Sir," replied Fox, "she has been weighed in the balance and found wanting."

* * *

Police Inspector (speaking to country policeman over telephone)—I say, Jones, I made an arrest this morning. Can you keep the prisoner at the station for me?

Jones—What was he arrested for?

Inspector—For picking pockets in a crowd.

Jones—Sorry I can't keep him here. Fine him five dollars and let him go.

Inspector—But he has only got one dollar, which he got when in the crowd.

Jones—Well, put him back in the crowd until he gets the other four.

Take Your Vacation at Wrightsville Beach

Near Wilmington, N. C.

Splendid hotels; finest beach on Atlantic Coast; best sea and sound fishing; electric train service to city. No end to indoor and outdoor amusements. Reduced railroad rates. For literature and other information write to

E. L. Hinton, Mgr. Seashore Hotel, Wrightsville Beach, N. C.
C. E. Hooper, Mgr. Oceanic Hotel, Wrightsville Beach, N. C.
H. C. Foss, Mgr. Hanover Inn, Wrightsville Beach, N. C.

You Have Until To-morrow Noon to Solve "The Triple Tie"

$250 in Cash Prizes for the Best "Final Chapter" of The Georgian's Great Mystery Story

SATURDAY'S installment of "The Triple Tie" left Gordon Kelly in a very dramatic situation. The final chapters of the story will be printed in The Georgian on Monday, July 7. In the meantime readers of "The Triple Tie" will have until noon to-morrow to send in their conception of the conclusion of the story, containing their solution of the mystery in competition for prizes aggregating $250 offered by The Georgian. The problems for the reader to solve are these:

First—How does Kelly escape the mountaineers?

Second—What happens to Mildred Deery, the heroine?

Third—How did Gordon Kelly, who confessed that he never saw a game of ball and never played a game of ball up to the time he asked Manager Smith of the Atlanta club for a position on his team—how did Gordon Kelly learn to bat, catch and run bases in the marvelous manner he displayed at Atlanta that caused the Boston club to give the unheard-of price of $50,000 for Gordon Kelly's release?

Fourth—What happened when Gordon Kelly went to bat in the ninth inning of the final and deciding game?

Fifth—What is the final ending of the story?

No contributions will be considered if they are delivered at The Georgian office later than July 3 at noon or bear a postmark later than that time.

Please remember that this is not a guessing contest. Originality, literary value and analytical clearness will be largely considered in awarding the prizes. Three judges, in no way connected with The Georgian, will award the prizes.

The prizes for the best solutions are as follows:

First Prize	$100.00
Second Prize	50.00
Third Prize	25.00
Fourth Prize	15.00
Twelve Prizes, each	5.00
Total	$250.00

Address all letters to Mystery Editor, The Georgian, Atlanta, Ga.

:: CONFESSIONS OF A MEDIUM ::

A Startling Expose of Frauds Practiced Under the Guise of Spiritualism, Clairvoyance, Etc., Etc.

By Charles D. Isaacson

(Copyright, 1913, by International News Service.)

No. 2—The Trance Medium.

YOU have doubtless noticed the little classified advertisements of spiritualistic mediums inviting you to come and speak with the dead—price 25 and 50 cents. They run something like this:

SPIRITUALIST—Special trance meetings; spirit messages, materializations Tuesday and Saturday evenings at 8; inspirational talks. Mrs. S., 15th St.

Together with a friend I journeyed one evening to Mrs. S——. No password was needed to enter the sacred shrine, but the presentation of a shining half dollar gained us welcome admittance.

Eighteen or twenty people were anxiously waiting. All but two were women, and from the appearance of the guests they could well have used their 50 cents to better advantage. The gifted medium herself was soon pointed out to us—a plain, rather shrewd-faced frowsy-haired woman, who smiled beamingly in the direction of the money plate.

"You may place something on the table if you desire," we were told. My friend being uninitiated, did not know that it is customary to place some article to recall the spirit you desire. For instance, on the table in the front of the room were flowers, rings, pins and two or three sealed envelopes.

At precisely 8 o'clock the lights were partly lowered. Mrs. S— stood directly berfore the table, and presumably the spirits entered, for gradually her face began to puff and push as though St. Vitus himself had taken possession, and her body wriggled and convulsed like a dancer's in a Coney Island side show. This seemed to make quite an impression on the people. Then she spoke in jerky tones, addressing her eager audience. "The spirit friends are very happy to-night. There are very many around. They all seem anxious to speak. As I lift this article I have a most dizzy feeling," she gurgled mysteriously. "I don't know just what it means, but it is as though death were associated with it. To whom does it belong?"

The System.

A tall woman, heavily built, clad in deep black, raised her hand.

Now I wish you to notice the messages as I am about to write them down—exact repetitions of messages given in actual paid seances. Observe the vagueness of thought. Place yourself in the part of the tall woman, for instance—her mind upset and, even at best, none too intelligent. Mrs. S—— was shrewd.

"Would you know what I meant if I were to mention the word 'patience?'" A blank nod from the tall lady. "I hear the word 'patience.' The dear spirit asks you to be patient and say all will be well. You are blue and despondent, and you feel that trouble is heavy upon you. The spirit says that all is happy in spirit land, and wishes you to be so. You understand what I mean?" During all this the woman nodded her head in affirmation—half surprised that the medium should so closely diagnose her case. And yet when you consider it, everything she said might have applied to any one else present.

Mrs. S—— lifted another article. "To whom does this belong?" An old gentleman of sixty or seventy years of age nodded. Mrs. S—— with great intuition presumed that he wished to speak to his wife. "I see a very beautiful woman. She whispers very lovingly the word 'husband.'"

I watched the old man as she spoke. His face lighted up with a wonderful joy. His old haggard face assumed a look of amazement. "The spirit tells me that you are not happy at times. The spirit says, 'Do not despond, husband. Remember how when we were together I used to urge you on. I am always watching over you. I am with you always, wherever you go.'

He Does It.

I turned to my friend. "Aren't these wonderful deductions? I'm getting sleepy. I think I'll start something." I knew it was customary for visiting mediums who were present to contribute to the evening's program and relieve the presiding spiritualist of her constant strain. My friend urged me not to, but I believed my imagination and vocabulary equal to that of our good friend at the table, so I took a chance.

Shortly afterward I was introduced as "Brother" Farley, of Passaic, New Jersey, and I advanced with well-affected solemnity to the table, went through the preliminary maneuvers of convulsing the body and began to rave. I had previously sized up the audience, judged the character of various members of it, and caught little suggestions that helped me along.

"Who is that spirit standing in the back of the room behind that gentleman in gray? I will go nearer and see what he wants. I am drawn to the lady at my right. The spirit tells me there is something now on your mind that is bothering you." (Any one could have told that from the expression on her face.) "The spirit says you must not allow it to worry you; that it will work itself out, and you must not let others persuade you. Do your own deciding. Do you know to what I refer? Of course you do.

"Who is that tugging at my shoulder? You want to talk to whom? Speak more distinctly, please. To whom? Mary. Is there a Mary here? Ah, Mary." (I saw before me an artistic little woman, with long, slender fingers and great big blue eyes.) "Ah, Mary, the spirit says you are allowing your emotion to run away with you. You are trying to delve into big things. The spirit says it is right for you to try to speak with the spirit world. Soon you may be able to receive messages right in your own home, for you have a peculiar psychic power.

Very Easy.

"I hear music. It is some stringed instrument." I glanced around the room and saw one face light up; and I looked hard at her. Her expression was my clue, and it semed to say: "You are right—you have struck the right one." "There is music all about you. Do you know what I mean? I need not explain further. The spirit says continue what you are doing and you will accomplish the result. There is a gentleman interested in you, but you may not suspect it. Stay away from him." Her face flushed. She was interested. What woman wouldn't be, under these circumstances?

And so I went on, quoting the spirits in my own knowledge of human nature—reading faces, making almost certain guesses, using psychology, and making my statements as general as possible.

Since that evening I have acted a "trance" many times. Attending as many different seances, conducted by as many different mediums as time would allow, I make this general deduction: that the medium-in-a-trance is wide awake and not any too good an actress. That she talks no more with spirits than you do. That she is engaged in the business of gathering money. That her so-called messages are the invention of her imagination. Oftentimes the medium has a following of simple minded victims.

Here is part of a letter I received from a young woman in Los Angeles: "Shortly after mother's death father met a medium whom he has married, and who has him completely in her net. He is old, illiterate and credulous. I wonder if a woman such as I am can do anything to save my father from this arch fiend?"

Carrying His Fuel.

Two Irishmen were crossing the ocean on the way to America. On the voyage Pat died. Preparations were made for the burial at sea, but the lead weights customarily used in such cases were lost, and chunks of coal were substituted. Everything was finally ready for the last rites, and long and earnestly did Michael look at his friend. Finally he blurted out, sorrowfully:

"Well, Pat, I always knew ye were goin' there, but I'm hanged if I thought they'd make ye carry yer own coal."

You Can Have a Wealth Of Beautiful Hair.



Nothing equals an aureole of beautiful hair as a frame for a pretty face. Without a background of nice hair a really pretty face frequently becomes plain and, with it, unattractive features assume life and beauty.

Every woman can increase her natural charm by using Newbro's Herpicide. Herpicide makes hair beautiful. The dandruff germ saps the vitality of the hair. Herpicide applied intelligently and regularly checks this destruction of hair life and prevents the hair from falling out, giving it a snap and luster, a soft, silky fluffiness which can be acquired in no other way.

Newbro's Herpicide in 50c and $1 sizes is sold by all dealers, who guarantee it to do all that is claimed. If you are not satisfied your money will be refunded.

Send 10c in postage for sample and book about the hair to The Herpicide Company, Dept. R, Detroit, Mich.

Applications may be obtained at the best barber shops and hair dressing parlors.

Jacobs' Pharmacy, Special Agents.



WASHINGTON SEMINARY

1374 PEACHTREE ROAD - - - - ATLANTA

THE SOUTH'S MOST BEAUTIFUL SCHOOL

DISTINCTIVE FEATURES.

1. Boarding Department limited. $100,000.00 in Grounds and Buildings.
2. New School Building, modern in equipment, with provision for open-air class rooms.
3. Courses in Domestic Science and Physical Training a part of regular curriculum.
4. Departments: Kindergarten, Primary, Academic, College Preparatory, Music, Art, Expression.

Thirty-sixth Session begins SEPTEMBER 11th, 1913.

Write for illustrated catalogue.—B. L. D. and EMMA B. SCOTT, Principals.

Have You Sore Gums or Loose Teeth?

A prominent dentist, after years of experience, has found a home remedy that will cure Riggs' disease, bleeding, inflamed and spongy gums, and tighten loose teeth by rinsing the mouth.

Probably you have not enjoyed eating for some time. Get a bottle of STYP-STRING-ANT and that disease of the gums and teeth will be cured; therefore, aiding digestion. 50c bottle at all druggists, or parcel post, 55c in stamps. DeLamater-Lawrence Drug Company, wholesale distributors.



A TYPEWRITER COSTS OVER $3000.00

AS a business man you know that the price you pay for a typewriter is a negligible sum, compared with what it really costs.

If you pay your operator fifty dollars per month and she runs the machine five years, the operating cost is $3,000.00. This, plus what you paid for the machine, represents your investment.

The vital question is, "What do I get for that $3,000.00?"

On the

L. C. Smith & Bros. Typewriter

you get ten to twenty per cent more work than on any other typewriter made.

The original cost of the machine, therefore, fades into nothingness.

We can prove that our typewriter will do more and better work and do it longer than any other typewriter.

Our branch office in Atlanta is always at your service and we will demonstrate our machine in your office, without cost or obligation to you.

Our free employment department furnishes office help without expense to either party.

L. C. SMITH & BROS. TYPEWRITER CO.
Home Office and Factory at Syracuse, N. Y.
121 N. Pryor Street, ATLANTA, GA.
Phone Ivy 1949

THE GEORGIAN'S MAGAZINE PAGE

Their Married Life

By MABEL HERBERT URNER.

"WELL, what do you want to do?" asked Warren, when he had settled their luggage on the racks and under the seats of their compartment. "We've got to kill an hour and a half somehow. Want to wait here? I'm going to have a look about the place."

In spite of her weariness, Helen rose with an eager, "Oh, I'll go with you." She had heard of Cherbourg as a quaint old French town, and since they must wait here it would be interesting to wander about.

"Better leave your coat," advised Warren. "It's getting pretty hot. Guess everything'll be safe here."

They left the train and walked down to the end of the platform. Helen bowed to several of the passengers with whom they had crossed and who were now strolling impatiently about, indignant that this special steamer train to Paris should not start for over an hour.

"Here, this looks promising," and Warren turned up the narrowest and dingiest of the irregular streets which led from the station.

As it was not yet seven, the streets still wore the quiet, deserted air of early morning. Here and there a slatternly woman was opening up a small shop or sweeping out the doorway. The houses were low and rambling, their stone walls crumbling with age.

It was all very picturesque, but it was also all very dirty. There were piles of garbage in the narrow streets and on each side ran a gutter of filthy water.

Most Insanitary.

"Oh, look, dear, how AWFUL!" as an old woman shuffled out of one of the stone doorways and emptied a pail of slop into the gutter. "Don't they have sewerage? Wouldn't you think this would breed disease?"

"They seem to thrive on it," shrugged Warren. "At least they don't die young," glancing up a dark alley where an old woman, who looked like a witch in a fairy book, was sweeping the cobblestones.

As they turned another corner there came jogging along a curious old cart drawn by a shaggy donkey with a tinkling bell. Beside it plodded an old man with a shovel, scooping up the piles of garbage.

"Guess we're getting around too early," commented Warren. "May look better when they get the streets shoveled out. Look at this," pausing before a low fly-specked window, in which were displayed some greasy sausages, three stale looking pies and some wilted greens. "You didn't eat much breakfast on the boat, now here's your chance."

"But, dear, I thought the French were clean?"

"Guess some of them are; but I should say we've struck the slums. Let's try it up this way."

A Better Street.

"Suppose we can't find our way back to the train?" demurred Helen.

"Now, you leave that to me. Ah, this is better," as they turned into another narrow and irregular but more prosperous street. More people were astir and more shops were open. Workmen in shabby black velvet blouses and women with shawls over their heads were walking in the middle of the street, for the uneven sidewalks ere too narrow.

"Oh, did you ever see such loaves?" Helen paused before a bread shop, where loaves fully five feet long lay in the window.

But Warren was engrossed with the window of an adjoining shop, in which were piled great round molds of cheese. They looked soiled and greasy, and the dark interior of the shop was none too clean.

"Well, you needn't sniff," protested Warren. "That's probably the very cheese you get in New York and pay a stiff price for, too. It's places like this that all our 'imported' cheese comes from."

They wandered on through winding, tortuous streets. Helen had lost all idea of direction and would have been hopelessly lost, but Warren's sense of locality rarely failed him, and he found the way back to the station through a much more picturesque district.

When the train finally started, Warren opened up his suitcase, took out some cigars and said he was going in to sit with Hawley, one of the men with whom he had spent much time on the steamer.

Hardly had he gone when the guard came through for their tickets. He could not speak English, but Helen finally made him understand that a gentleman in one of the other compartments had hers.

They were now passing through a beautiful country of quaint thatched-roof cottages, with now and then a glimpse of a distant village and cathedral spires.

But by this time Helen was too tired and warm and uncomfortable to care for scenery. The shade by her window would not stay down, and the sun beat in unmercifully.

It was stil only a little after 8. Surely this morning was endless! It seemed hours since they had got up at 4:30 and left the boat on the tender. Helen's heart sank at the thought of the six more long hours to Paris.

Suit Too Warm.

Her traveling suit was much too warm for this intense and unexpected heat; her stiff linen collar was chafing her neck; her shoes hurt her, and she could have cried with sheer discomfort.

Resolutely she took from her handbag the guide book to Paris. Unfolding a map of the heart of the city she tried to fix the principal streets in her mind. Then she turned to read up about the hotels.

Warren was determined to try an address some one had given him on the steamer—a real French place, not known to Americans, and where one could get the real French atmosphere, unspoiled by tourists. But Helen thought they would fare better where English was spoken and where they could have some of their accustomed conveniences.

She marked several of the hotels which the guide book particularly recommended as having private baths and all modern improvements.

"Hawley's gone to sleep," announced Warren in a tone of disgust, as he now came in and flung himself down beside Helen. "It's too infernally hot to sleep. I told you we'd get it hot in Paris. Wish they'd hurry up with that breakfast—or 'dejeuner,' as they call it," glancing at his watch. "They've got a dinky little dining car back there, but it won't be open until 10:30. Got anything to read? Bring any of those magazines we had on the steamer?"

Warren settled himself with a magazine, which Helen got out for him, but in spite of the heat he was soon dozing. Helen leaned back and closed her eyes, but tired as she was she could not sleep. Every few moments she glanced at her watch. Surely time never passed so slowly!

At last the guard came through shouting something in French. Warren woke up, looked at his watch and said it must be "dejeuner."

They made their way back to the dining car, but it was already crowded, and they had to sit at a table with two others. The car was small and stuffy, the shades were down—possibly to shut out the glaring sun—and the electric lights were lit.

Like An Asylum.

A wine card was on each table, but there was no other menu. The same meal was served to every one. Perspiring French waiters dashed back and forth and from great dishes spooned out the food on each plate.

Helen had once seen a meal served in a charity asylum where the inmates had their food dished out to them in just this way.

"Dear, I CAN'T eat when they shovel things at me like this," she protested indignantly as one of the waiters flung on her plate a spoonful of boiled fish and another of mashed potatoes.

"Guess you'll have to take it as you get it here," muttered Warren, whose realization that he could not talk French had subdued his usual domineering attitude toward waiters.

Here a waiter passed along with a great basket of bread on his arm, slamming down a piece by each plate.

Helen pushed back her plate in furious resentment. For once she wanted Warren to put up a protest—a strong one. He was always roaring at waiters at the slightest cause, but now he was calmly eating his lunch, ignoring the insolence of the service.

"What's the use of putting up a kick?" he shrugged. "They've got the best of us and they know it. We can't walk out to another place, so we'll have to put up with this or go without till we get to Paris."

"No, I don't want anything else!" exclaimed Helen crossly, waving back the man who took off her top plate and began to dish out roast beef on the one underneath. But he chattered something in French and shoveled out her portion unheeding.

For Helen that luncheon was a most unhappy one, and she was glad to get back to the compartment.

A Fearful Prospect.

"Dear," picking up the guide book and glancing over the hotels she had marked, "let's go to an American hotel. It would be fearful to spend two weeks at a place where we could not ask for what we want, and where we'd have things flung at us as they were to-day."

"Well, we'll see when we get there," conceded Warren, whose ardor for French atmosphere had been somewhat dampened by that luncheon.

Again Helen leaned back with closed eyes, resigning herself to the heat and discomfort for another three hours.

Just then physical comfort seemed more alluring than anything else. She had visions of driving from the station to some well-appointed hotel, where they could have a private bath, and where she would slip out of these hot, dusty clothes and have a cold shower in a white tiled bathroom, and then lie down in a cool awning-shaded room, with a clinking pitcher of ice water beside her.

But they were going to Paris—and Helen had a disquieting premonition that this vision might not be realized.

Advice to the Lovelorn

By BEATRICE FAIRFAX.

DON'T SPEAK AT ALL.

DEAR MISS FAIRFAX:

I am deeply in love with a young man five years my senior. I am sixteen. I have danced with him and he has also put my skates on for me, and was very friendly at both times. When we meet he never speaks. Is it my place to speak first or his? GETTY.

You are so young and your acquaintance is so slight, I beg of you that you don't speak, first or last. Furthermore, don't fancy yourself in love with him, or with any other man. You are too young to burden your little heart with such a sentiment.

THERE IS A WORSE FATE.

DEAR MISS FAIRFAX:

I am seventeen and greatly in love with a man one year my senior. He seems to be paying too much attention to other girls and at times I tell him, but he denies it. It would break my heart to lose him. ALICE.

If he is fickle, he is also insincere, weak and vain. You may think it would break your heart to lose him. Believe me, my dear, it will break your heart more surely if you win such a man. You are only seventeen. Don't waste precious time on a man so little deserving.

NEVER "MOTHER-IN-LAW."

DEAR MISS FAIRFAX:

Kindly inform me how my friend, who at present is my cousin, should call my mother after our marriage. Now she calls her "Aunt." Would it be proper for her to call her "Aunt" after the marriage or "Mother-in-law?" A. R.

"Mother-in-law" as a title savors of disrespect. She should properly call her "Mother." If she can not bring herself to giving that mark of love to any but her own mother, "Aunt" will do.

Pa's Perfume.

A lady residing in New York has a small daughter. One morning this lady felt rather chilly after taking a cold bath, and, fearing a cold, took a tablespoonful of whisky. The small daughter, running in shortly afterward, asked to have her hair ribbon tied. The lady reached over and tied the ribbon. The small daughter turned around sharply and said:

"Why, mother, you've been using father's perfume."

What Daniel Said.

An American, called upon to return thanks for the distinguished strangers at a public dinner, said:

"This is quite unexpected; in fact, when I came into this room I felt much like Daniel in the lions' den. When Daniel got into that place and looked around, he thought to himself, 'Whoever's got to do the after-dinner speaking, it won't be me!'"

She Was Prepared.

"More tough luck," whispered his wife.

"Well, what now?" he muttered.

"You know Miss Green never sings without her music."

"Yes."

"Well, she's brought her music."

A Mist of Blue and Green

An Exquisite Evening Gown, Showing the Oriental Influence on European Costume



THIS particularly graceful model, in which the influence of the Persian costume is distinctly noticeable, shows us a study of blue tulle, veiled with an overskirt of green paillete chiffon richly embroidered in gold and pearls. The belt is made of velvet and embroidered silk, and is placed rather high on the filmy lace bodice. The Oriental note is achieved by the brocade overcoat and the motif of plumes and pearls worn in the hair. In the border we show the latest type of coiffure.

Little Bobbie's Pa

By WILLIAM F. KIRK.

PA brought hoam a funny looking yung man with him last nite. He was kind of yung & innocent looking, & he looked as if he had been crying. His eyes was red & every onst in a while he wud skowl & look feerce.

Wife, sed Pa, this is Mister James Murray. I never met him till this afternoon. He is a distant relashun of mine, & he has a letter of introduckshun to me from a other distant relashun. Mister Murray, sed Pa, maik yureself at hoam. This is my castle, this flat, sed Pa, & you must feel the saim here as you do in yure own hoam.

He is a sinnick, sed Pa. He toald me all about it cumming up hoam in the subway. It seems that he loved a yung girl & thought the whole wurld of her, Pa sed. Him & her was about to be wed, but she got her signs crossed sumhow, & ran away the nite beefear the wedding with a leeding man for a medicine show. I hoap that time will heal his greef, sed Pa. I know wen I was yung I was always wanting to git rid of my gurls after awhile. I wud go with them for awhile, Pa sed, & then I wud talk them to a show that had a handsum leeding man, & if they dident run away with him thay always looked at his picter & then at mine, & threw me oaver.

Ma Didn't Like Him.

But Julia, sed Mister Murray, Julia was my all, my ocean, my sky, my stars, my moon, my sun.

I cud see that Ma dident like him very good. She looked at him the way she does at moast of the frends Pa brings hoam. It is awful hard for Ma to be polite to sum of Pa's frends.

I guess you doant like me, sed yung Mister Murray. I doant think moast wimmen like a sinnick. A sinnick knows too much of a woman's trecherous nature. Like the great Shopenhour, he knows the danger that lies beyond the light in wimmen's eyes.

You arent a sinnick, sed Ma. Your are just a conceeted yung calf that thought he was a winner with sum gurl who thought otherwise. After you grow oalder, Ma sed, & have been thrown down hard by a dozen more yung ladies, you will beegin to reelize that wimmen is better & wiser than men. I doant cair what Shopenhour or any other old Dutch fillosofer thinks. Thay used to set around & drink beer till it was too late to go hoam, sed Ma, & wen thay got a swift call next day from thare wives they sed all wimmen was cranks. I am glad my husband brought you hoam, sed Ma, because now, rite in front of him, I am going to show you that he isent a sinnick even if you think you are one. Dear, Ma sed to Pa, arent wimmen better & sweeter every way than men?

Yes, deerest, sed Pa. Pa is a sinnick, tho, but he tells me moar than he tells Ma.

When She Plans to Wed

By DOROTHY DIX.

THERE is no doubt that life grows more and more complex, especially for women, and the more doors of opportunity that stand ajar for them the more difficult it is to choose the particular one behind which they will find happiness.

Take the marriage problem, for instance. Heretofore that has simply been Hobson's choice with a girl, and the only trouble she had was in deciding which one of her suitors she would take.

Now, however, it isn't so much a question of the rival attractions of two men as it is of the man and his job, and when you see a pretty maiden plucking at the petals of a daisy she is not saying with the poetical heroine, "he loves me, he loves me not," but she is asking the fates whether she shall give up a good situation for a problematical husband.

Laugh not at her. Hers is a very real dilemma that a man is spared. Marriage does not cut him off from the work he loves, the profession he has fitted himself for, the success he is beginning to attain, the money he is earning. He just adds a wife and the comforts of a home to all the other good things he has. A wife is plus with him.

But a husband is minus everything except affection to the business and professional woman. When she marries it's a case of all for love, and the balance of the things she cares for lost. She has to give up her business or profession, or else carry it on in the half-hearted style that means failure. She has to sacrifice her independence, her ambition, her joy in the work that she has prepared herself for, and that was the breath of her life to do.

Give Up Work.

More than that, she has to give up the line of work that she prefers, and do the sort of work that she probably doesn't like, for which she has no natural aptitude, and in which she is totally unskilled.

Of course it's the custom to ignore these plain and simple facts, and to rhapsodize over the joy of having your own little home. But the expert and highly paid stenographer or teacher, who exchanges a nice desk in office or school room, and a fat pay envelope for the drudgery of a kitchen, and the soul-harrowing experience of trying to get along on less than half of the money she has been accustomed to live on, may be pardoned if she casts a few regretful glances at her past estate.

Nor is it to be wondered at that the working girl debates within herself whether she shall exchange a perfectly good job for the doubtful happiness of matrimony. She visits around among the young married women who were her associates in store or office, and she notes that this one is shabby; that that one's hands are sodden with the water of the washtub, and scarred with burns from the gas range; that another has to wheedle every cent she has out of her tightwad husband, and still another has grown nervous and peevish, and is a fretful mother of fretful babes. And it doesn't seem to little Miss Bookkeeper, or little Miss Cashier that there is any particular allurement in the fate of these ladies to make anyone else yearn to follow in their footsteps.

Also there is the other side of the picture. Every normal woman wants a husband, and home, and children of her own, and the only way she can secure them is by marrying, and making the sacrifices that marriage demands. That is the price she has to pay, and it is for her to decide whether she is willing to give it.

A New Man.

Of course, in time this problem will settle itself. In the process of evolution there will be developed a new man to be the fitting mate of the new woman, and he will look on all these domestic questions with wiser eyes than the man of the present day.

He will see that it is just as unfair to ask a woman to give up the work she has prepared herself to do, and to become financially dependent on him, as it would for her to demand that he should change his profession because he married her, and become dependent on her.

Why should the man, for instance, who marries an actress insist upon her leaving the stage? Or why should the man who marries a business woman expect her to become a housekeeper when she may have financial ability of the first order, and be the poorest cook that ever made a pan of adamantine biscuits?

The rich man who can supply the financial equivalent of his wife's earnings has some sort of justification in requiring her to decide between a marriage ring and her job, but certainly the poor man has none. As long as his wife must work to help him it is no more than right that she should be permitted to do the work that is easiest and most agreeable to her.

But men don't look at the subject this way. The average man's vanity requires the sacrifice of his wife's public career. He wants her to work for him as hard as she can, but he wants it done behind closed doors where nobody can see it, so that he will have an opportunity to pose around and talk about "supporting her."

Therefore the working girl who marries does have to choose between her job and her husband. One of these, a young woman who has built up by herself a profitable business that will make her independently rich in a few years, asks me if she should give it up to get married. It is a question she must answer for herself. Some men are worth more than all the money in the world, but your own pocketbook is more comfort, more stay, and a better prop than the great majority of husbands.

Hold on to the one in which you've got the most confidence.

Famous Books Despised by Their Authors

THE first edition of Browning's "Pauline" was sold at auction for $6,000, yet not only did Browning receive nothing for it originally, but he would have withdrawn it from print if it had been possible. Yet so highly did Rossetti think of this despised masterpiece that, not being able to find a copy elsewhere he went to the British Museum library and spent several laborious days copying it word for word!

Mrs. Browning was so careless as to the fate of her works that it is a wonder that any of them have survived. Indeed, if it had not been for a doting father before marriage and a devoted husband after marriage, it is possible that the published works of the greatest English woman poet would have been nil.

In a Cupboard.

Even Tennyson was careless with regard to his manuscripts and seemed to despise them. Some weeks after leaving his lodgings at Mornington Place, Hampstead, he wrote from Barchurch to Coventry Patmore, the author of "The Angel in the House," asking him casually to go along some time to his late lodgings and see if he could find his "book of Elegies—a long, butcher, ledger-like book," as he described it. Patmore went, and the landlady gave him permission to search the poet's old room. There, in a cupboard in which Tennyson had kept his tea and butter, Patmore found the book, full of verses. It was the unpublished manuscript of "In Memoriam," Tennyson's masterpiece.

Edward Fitzgerald was utterly careless of his fame. He lived to be an old man, yet not one in a million of his fellow countrymen regarded him as a poet, even if they had heard his name mentioned as an old chum of Alfred Tennyson. Yet he wrote "The Rubaiyat of Omar Khayyam" long years before his death. He kept it "chucking about," apparently not thinking it worth publishing, and when he did print a few copies nobody took any notice of it. To-day "Omar" is one of the most famous poems in the world.

Scott was apt to despise his work. He threw the original draft of "The Lady of the Last Minstrel" into the fire, and was only persuaded to rewrite it by two friends to whom he had read it; and "Waverley"—or the first half of it, rather—lay in a barrel for nine years before it was exhumed and finished!

If John Keble had his way it is possible that his famous "Christian Year" might never have been published. He was extremely averse to it, and only yielded to the importunities of his friends and the pleadings of his father. Even so, he refused to have his name on the title page. In 45 years it went through 158 editions, and since it went out of copyright they have ceased to be counted.

Not That Kind.

"Oh, Mr. Wadleigh," said Tommy, "won't you come out in the yard and play ball with us boys?"

"I'm afraid not, Tommy. You see, I never had a ball in my hands. You'd only make fun of me."

"Aw, stop your joking, Mr. Wadleigh. I heard mamma telling sister you were the best catch in the city."

What Father Did.

Boy Mendicant—Yus, kind lidy, there's sevin ov us at 'ome, orl starvin'. Muvver takes in washin', she do, but she's took hill. Farver, 'e wos too kind-'earted, 'e wos. 'E sed 'e wouldn't see us starve, so 'e run away and left us."

He Was Willing.

"I see by the newspapers," remarked Reeder, "that the farmers in Canada are sending out appeals for wives.

"Is that so" ejaculated Hennypeck, in an eager whisper. "They can have mine."

Good French.

"Well, Johnny, my dear, how are you getting on with your French?"

"Oh, very well, uncle. We translate quite nice sensible sentences now, such as 'My uncle never allows my birthday to pass without giving me a present,' or 'It is certain that my uncle will give me something quite splendid this time.'"

Why He Kicked.

"Look here," said the landlord, "why don't you pay your rent?"

"I give it up," replied Slowpay.

"But you don't," insisted the landlord; "that's what I'm kicking about."

Defined.

"And what is a wordless play?" asked the gushing young debutante.

"An unspeakable production," wearily replied the eminent critic.

Why Tommy Cried.

Tommy had always had to wear his father's old clothes, yet no one knew just how badly he felt till one day he was found all alone in the summer house.

Between broken sobs it all came out. "Pa's gone and shaved off clean, and now I know I'll have to wear his old red whiskers."

Items of Interest

A new lightship, with a 40,000 candle-power light (the largest in the world) and an improved foghorn device, has been placed at Mersey Bar.

Tomtits are passionately fond of suet. A lump hung in a tree will soon be found by them and devoured.

Italians wear as a mascot a piece of pink coral, this being supposed to ward off the evil eye.

Rice forms the principal article of food of about one-third of the human race.

The hair grows considerably faster during the summer than in winter.

The average watch is composed of 175 different pieces.

There are 20,000 different kinds of butterflies.

It is one thing to make soda crackers that are *occasionally* good.

It is quite another thing to make them so that they are always better than all other soda crackers, *always of unvarying goodness.*

The name "Uneeda"—stamped on every biscuit—means that if a million packages of Uneeda Biscuit were placed before you, you could choose any one of them, confident that every soda cracker in that package would be as good as the best Uneeda Biscuit ever baked. Five cents.

NATIONAL BISCUIT COMPANY

Air-Float Talcum Powder

The smoothest, finest talcum powder made. "Borated." Two tints—white and flesh. Delightfully perfumed.

MADE BY Talcum Puff Company Mixers and Manufacturers, Bush Terminal Building BROOKLYN, NEW YORK

GUARANTEED PURE.

10¢ a box

TATE SPRING

UNDER NEW MANAGEMENT



A high, cool, healthful resort, in the heart of the Cumberland Mountains of East Tennessee, an unexcelled climate.

Modern hotel — one thousand acre park and grounds—eighteen hole golf course—saddle horses—fine five-piece orchestra for concerts and dancing and that most famous of all American Mineral Waters,

TATE SPRING NATURAL MINERAL WATER

always a help, nearly always a cure in indigestion, nervousness and all ailments attributable to improper functions of the bowels, liver and kidneys.

Rev. Dr. E. E. Hoss, Bishop Methodist Church, Nashville, Tenn., says: "It gives me the greatest pleasure to say that I regard Tate Spring water as the best remedy for all disorders of the stomach, bowels, liver and kidneys of which I have knowledge."

Enjoy the healthful water at the spring or have it shipped to your home. For sale by all druggists, in sterilized bottles, filled and sealed at the spring.

Send postal today for illustrated booklet, giving rates, location and description of this ideal place for the summer outing. Address

TATE SPRING HOTEL CO.

S. B. ALLEN, MANAGING DIRECTOR, TATE SPRING, TENN.

ATLANTA MINERAL WATER CO., LOCAL DISTRIBUTORS.



GEORGIA MILITARY ACADEMY

THE SOUTHS MOST SPLENDIDLY EQUIPPED PREP SCHOOL

College Park, Eight Miles From Atlanta, Georgia

Fills every hour of a boy's life with wholesome mental development, body building, moral and social training, and preparation for a man's part in the world's work. A thoroughly disciplined, modernly appointed, attractive school for boys and young men—a gentleman's school, limited to about 125 boarding pupils, so grouped, as to give every teacher about 12 Cadets for tutoring and oversight at night. Delightful home life—a big happy family of successful, cultured teachers and pupils. Every sanitary convenience. Electric lights, steam heat, artesian water. Elevation nearly 1,200 feet, no malaria, perfect health.

Best Table Fare and prettiest School Campus in the South

Three regular Courses—Classical, Engineering, Commercial.

Member Southern Association of Colleges and Preparatory Schools.

Active U. S. Officer in Charge of Military Department.

Classed A by U. S. War Department.

Parents urged to visit and compare the School with the best in America. COL. J. C. WOODWARD, A.M., Pres

THE EA-TONE LIVER LAXATIVE

That tones the liver, the best liver and stomach remedy known. It acts like magic on the whole system—as good for children as grown persons. Try one bottle and be convinced. No griping or bad after effects.

Sold by all merchants and druggists. A large bottle for 25c. Don't take any substitute, but insist on the EA-TONE. Thousands of testimonials sent us unsolicited. On the market over a year. If you can not get it at your store send 25c to the main office, No. 7 Hill Street, Atlanta, Ga. It will be forwarded to you promptly. Manufactured and guaranteed by G. G. Crouch.

KODAKS Premos Hawkeye Eastmans

First Class Finishing and Enlarging. A complete stock films, plates, papers, chemicals, etc. Special Mail Order Department for out-of-town customers.

Send for Catalogue and Price List.

A. K. HAWKES CO. Kodak Department 14 Whitehall St. ATLANTA, GA.

ATHENS COLLEGE, ATHENS, ALABAMA.

Governed by Women, for Girls and Women.

Recognized by General Board of Education as an A-Grade College on 14 entrance unit basis. In the foothills of North Alabama, between 800 and 1,000 feet above sea level. Pure freestone water. On main line of L. & N. Railroad. Academy A Grade attached. Twenty-eight in Faculty. Beautiful new School of Music, Art, Oratory, Domestic Science, Resident Graduate Nurse. Health certificate required of all students. Rates moderate—not cheap, but thorough. Apply now. Seventy-first session begins September 17.

MARY NORMAN MOORE, President.

References—Our patrons and the people of the State of Alabama.

FIGHTING TEAM NEEDED TO WIN DIXIE PENNANT

"Pep," "Gab" and Determination Pull Teams Through—Crackers Criticised for Lack of 'Noise.'

By Percy H. Whiting.

AW well, if you all insist, we'll just have to tell you what's the matter with the Crackers:

They lack "pep" and "fight."

No, we didn't work this out for ourselves, either. A former baseball writer dug up the idea and passed it over.

Said he: "I was in New York the other day and I went out to see the poor old Yankees play. I was surprised. They haven't a thing but gab and pep. But they are winning games on that alone.

"You know how quiet Ed Sweeney used to be—wouldn't open his face except to chew gum. Well, he's yelling and fighting like a terrier now. Russ Ford has become positively noisy and actually gets out on the coaching line and FIGHTS for the team. And Birdie Cree—well, he used to be the quietest ball player in the world. And now he's scrapping and yelping like a pup. The day I was there he came rushing in from left field to protest a strike decision. Any time an outfielder does that he is trying hard to get his team to win.

"What the Crackers need is just such a spirit as that. They need more fight, more pep, more gab. Fighting teams win pennants.

* * *

BY a "fighting team" is not meant a team of umpire-baiters, rowdies and rough necks, but a team that contests every point—an aggressive, noisy, two-fisted club that never knows it is beaten.

Look at the Crackers' two pennant winning teams. They were fighters from the clang of the gong.

In 1909, they had a great collection of scrapping players—Otto Jordan, Sid Smith, Hugh McMurray, Harry Johns, Red Fisher and Tommy Atkins. They weren't rowdies, but they were scrappers. Anytime a game got by them there had been a fight for it. They had pep, noise, fight—and they won a pennant.

Going back to the other pennant winner. It also had Jordan and Sid Smith, those champion scrappers, along with Castleton, Spade, Castro and Dyer. There was a team with life and "pep." They didn't kick themselves out of games, but they fought every inch of the way with their opponents, the umpires and the fates. They were scrappers.

* * *

THE best teams of baseball history had the pep and gab and fight in them. Look at the world's champion White Sox of 1906. All they had was pep and a line of talk. Look at McGraw's teams. They may be unnecessarily rowdyish, but anyhow, they fight for everything every step of the way. They never quit, they never stop making a racket, they are always trying. And these tactics make champions out of bum ball clubs. If ever a lemon club won a pennant it was last year when the Giants copped. Pep and speed, along with plenty of gab, pulled them through.

* * *

THE Crackers might make more noise without doing any harm. Of course it isn't a talkative team naturally. But it might develop a little artificial "gab." That stuff helps. I don't know why, but it does. A talkative team is always better than a quiet one. Anybody can talk and make a noise. That's easy enough. "Pep" is something that can be developed also.

If a little more pep and noise is what the Crackers need, by all means let's have it.

It's a shame to see a potential pennant winner hugging the .500 mark. That's a poor place for any team to be.

Western Clubs in National League Losing Big Money

NEW YORK, July 2.—Figures on the books of the National League show that only Eastern teams are making money this year, and that if the present rate keeps up the four Western clubs will be big losers.

New York has been the best money maker so far and has played to the great crowds at home. The Phillies have drawn huge crowds in their own ballwick and have proved quite a card on the road. For the first time in many years the Dodgers' coffers are bulging and even the Braves have operated so far at a nice profit.

However, the attendance has greatly fallen off in Chicago, Cincinnati and in Pittsburg. Early in the season the Smoky City fans liberally patronized the park, but since the Pirates began hitting the chutes only the "old guard" has been on hand. In St. Louis the turnstiles are getting rusty from such little use, and this gives promise of being one of the worst years in the Missouri city.

AMERICAN PROFESSIONALS DEFEATED BY FRENCHMEN

LA BOULIE, FRANCE, July 2.—France yesterday won the international golf match between teams of professionals representing France and the United States. The Frenchmen beat the American players in all of the four single matches, thus with yesterday's two wins in four-ball games, scoring 6 out of the possible 6 points.

Arnaud Masey beat Tom McNamara, the metropolitan open title holder, by 2 up and 1 to play. Louis Tellier beat Alec Smith, of Wykagyl, the American captain, by 6 up and 4 to play. Jean Gassiat beat Michael J. Brady, of Wollaston, by 3 up and 3 to play. Pierre Laffitte beat John J. McDermott, United States national champion, by 3 up and 2 to play.

McDermott was the only American player leading at the end of the morning round by two holes. Smith being 4 down and the other 3 down.

5th Regiment Kodaks

at St. Simons—shoot some pretty pictures with a Premoette, Jr.; $5.00, from John L. Moore & Sons, 42 N. Broad St.

GEORGIAN SPORTS COVERED by EXPERTS

Us Boys — Skinny's Mind Isn't on Baseball

Registered United States Patent Office

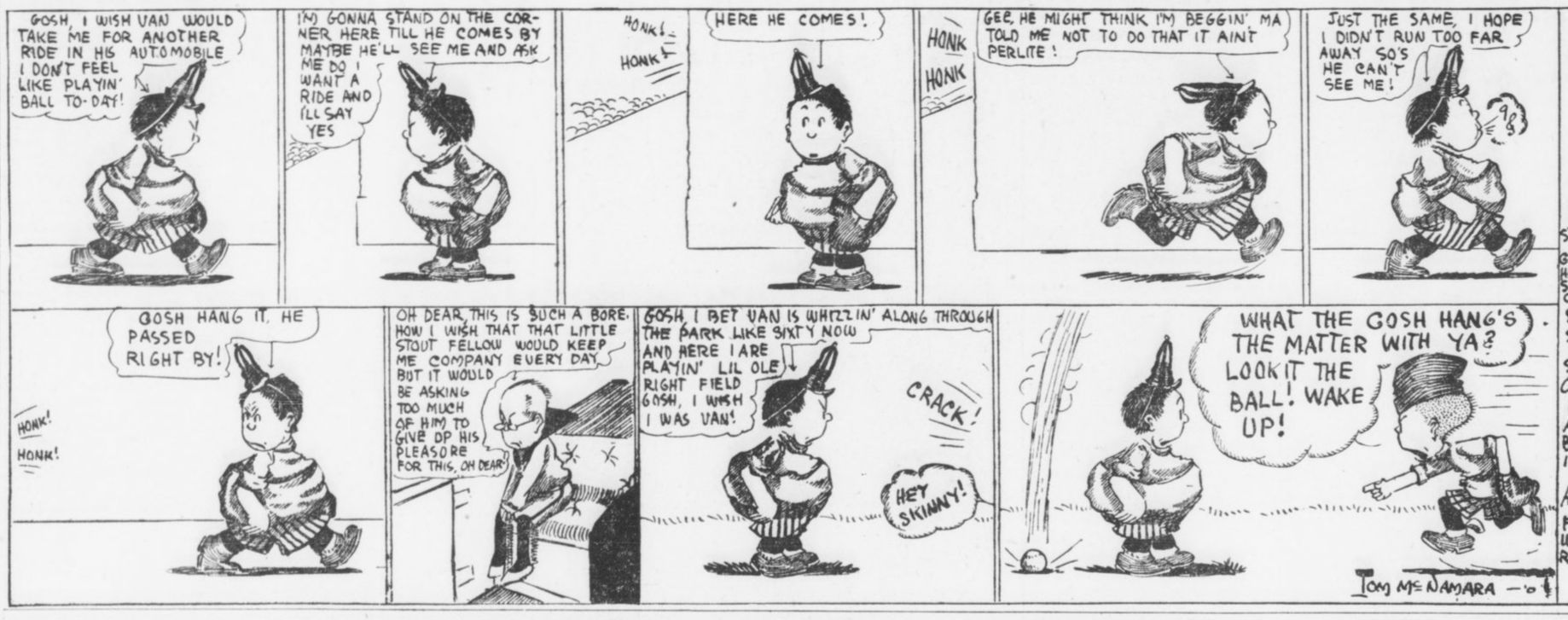

Krazy Kat — It's Not Hard to Guess What Ignatz Said



TO BREAK NECK OR RECORD IS AIM OF M'NEIL

THE record or his neck! Those are the things that Jock McNeil is prepared to break on Friday night at the Atlanta Motordrome as the first professional feature of the Fourth of July card. Jock rather prefers to fracture the former, but he says it will be one or the other sure.

Jock was immoderately irritated last Saturday night when, after he lent Morty Graves his machine, the Los Angeles chap went tearing around the track in 38 4-5, breaking the Atlanta record and getting within two-fifths of a second of the world's record for a four-lap track. This, in a way, rather showed Jock up as a rider. Because, riding the same machine, he had not let out anything like that clip.

Jock Bets on Himself.

Thereupon Jock put down some wagers of very respectable proportions that he could break the track record, and in addition was offered a bonus of $100 if he beat Lee Humison's marvelous mark of a mile in 36 seconds—or 100 miles an hour. Jock says and firmly believes that he can get below Humison's mark, even though it was made on a mile track, while the local Motordrome is only a quarter-mile proposition. If he does it will be the most wonderful performance in the annals of speed producing.

The chance a man runs of breaking his neck in such an attempt positively can not be overestimated. For one thing, at that speed the lights, the track, the crowds all mingle in one confused blurr. You can't see where you are going. You have to keep the center of the track by instinct. For another thing, the slightest little wabble, which would not create a flicker at ordinary speed, becomes a dangerous swerve at 100 miles an hour. A more terrible danger still is that from tires.

A Blow-out Means a Wreck.

Going at super-express train speed on a sharply banked track puts a terrific strain on tires and subjects them to awful friction. If one of McNeil's J. A. P. blows, at that speed, it would mean that a fine little Scotch rider would be smeared all over the face of the Motordrome.

McNeil's exhibition mile against time will be the real opening of Friday night's program. Before it is run there will be some novice races, which will start at 8:10. The real program will be on at 8:30.

The features Friday will be the Bobby Walthour sweepstakes and the Motordrome purse. Owing to the fact that five or six new machines are on their way to the track, there will be an entire change in the speed possibilities of the various entrants. At least four of the new machines are believed to be faster than anything now at the track, so the contests Friday will be grand scrambles.

Mountain Excursion
Western North Carolina.
Land of the Sky and Sapphire Country.
Thursday, July 10.
$6.00 Round Trip $6.00
Return limit July 20.
SOUTHERN RAILWAY

SMITH, POP-BOY PITCHER, SOLD TO LOCAL CLUB

CLARENCE SMITH, known to fans as "Pop-Boy" Smith, has been bought from the White Sox by the Cracker club. The papers have not changed hands, but terms have been accepted and Smith will join the Cracker club toward the end of this week.

Last year with Birmingham, Smith won eighteen and lost eight games. Only six pitchers in the league who took part in 20 games or more topped him. At the end of the season he was sold to the White Sox for a good sum. He has been carried with the team since then. He did not look quite good enough to make the team, but he showed such promise that Manager Callahan was reluctant to let him go.

Smith is practically a kid. His history is well known. He was born in Birmingham, and, being crazy about baseball, he broke into it by the "pop" route. For several years he sold "pop" at the Birmingham park, and worked around the field when they would let him. Finally he went to Molesworth and said he wanted to be a pitcher. Just to humor him Molesworth worked him out for a few minutes. To Carlton's surprise the boy had a lot of stuff. So "Moley" sent him to the Southeastern. With the Anniston team, under the direction of "Red" Fisher he proved himself a star and his work was so promising that Molesworth signed him for the Baron club. He made good in the Southern last year and did much to give the Barons their pennant.

Smith is a long, stringy kid. He has a lot of curve and a good, fast ball. Bill Smith believes he is destined to be a big league wonder in time.

BALL MAGNATES MAY MAKE WAR ON FEDERAL LEAGUE

CHICAGO, July 2.—A meeting of baseball magnates is to take place here within the next two days, it is reported, to combat the encroachments of the Federal League. President Johnson of the American League and President Chivington of the American Association are expected to confer here Wednesday or Thursday with several owners of Association clubs.

HYLAND-KATZ DRAW.

NEW YORK, July 2.—Fighting Joe Hyland and Young Katz, local welterweights, battled to a ten-round draw here last night.

Make State and County tax returns now. Office corner Pryor and Hunter Streets. T. M. Armistead, Tax Receiver.

ITCHING PILES

Every sufferer from itching piles should read these words from H. S. Hood, of Bellaire, Mich., who says:

Cured by Tetterine

For sixteen years I had been a sufferer from itching piles. I got a box of Tetterine and less than half a box made a complete cure.

Tetterine gives instant relief to all skin diseases, such as eczema, tetter, ringworm, ground itch, etc. It has the right medicinal qualities to get at the cause and to relieve the effect. Get it to-day—Tetterine.

50c at druggists, or by mail.
SHUPTRINE CO., SAVANNAH, GA.

ATLANTANS STILL WIN IN AUGUSTA TOURNEY

AUGUSTA, GA., July 2.—Rapid progress was made during the second day of the South Atlantic tennis tournament. The semi-finals in the men's singles were reached and they are being played to-day.

The most surprising match of the day was the defeat of S. W. Waring by H. B. Garrett, 6-2, 6-1. It was thought that Waring would make a much better showing.

Men's Singles.

The following are the scores in the men's singles:

Carter defeated Hall, 6-3, 6-0; E. S. Waring defeated Ridgeley, 6-3, 4-6, 6-2; Orr defeated Hester, 6-1, 6-0; Garrett defeated S. W. Waring, 6-2, 6-1; Ramspeck defeated Phinizy, 6-4, 6-3; Gary defeated M. Kennedy, 6-2, 4-6, 6-1.

Men's Doubles.

In men's doubles the following matches were played:

Capers and Mikell defeated Denham and McGowan, 3-6, 6-4, 6-4; White and Bredenburg defeated Ferris and Teague by default; Gary and Sims dfeated Bindewalk brothers, 6-1, 6-4; Hester and Wall defeated Fletcher and Stulb, 6-0, 6-4; Carter and Griffis defeated Bredenburg and Gercke, 6-3, match called on account of darkness.

Ladies' Singles.

The ladies' singles were begun Tuesday and played up to the semi-finals. Mrs. Robert Johnson defeated Miss Kealhofer, 6-1, 6-1; Miss Ellen Thomas defeated Miss Garrett by default; Miss Margaret Johnson defeated Miss Eloise Brown by default; Miss Cumming defeated Mrs. Verdery by default; Miss Emily Thomas defeated Miss Harper, 6-4, 5-7, 6-4; Mrs. Milam defeated Miss Callaway, 4-6, 7-5, 6-0; Miss Perry defeated Miss Emily Thomas, 6-3, 6-1; Mrs. Robert Johnson defeated Miss Ellen Thomas by default; Miss Cumming defeated Miss Margaret Johnson by default.

In the semi-finals Mrs. Robert Johnson defeated Miss Cumming, 6-0, 6-1.

The following matches were played Tuesday morning: Hall defeated T. Cumming, 6-0, 6-4; Waring defeated Brand, 6-4, 6-2; Orr defeated R. Capers, 6-3, 7-5; G. W. Waring defeated J. W. Erwin, 6-3, 6-3; Garrett defeated Gercke, 6-1, 6-3; Ramspeck defeated Brinson, 6-1, 6-3; Parks defeated Kealhofer by default.

To Owners of
FORD MOTOR CARS

MoToR, "The National Magazine of Motoring," has had to recognize the tremendous popularity of the Ford Car by publishing a special section devoted to the many accessories and devices made exclusively for the Ford. This department is full of information invaluable to Ford owners—new things, accessories, parts and devices which greatly increase the pleasure of owning this car.

You will find this "Ford Specialties Section" in any up-to-date copy of MoToR—buy it on the newsstands anywhere—or, if you wish, we will mail you a reprint of the Ford Section free upon request. Address Ford Specialties Dept.

MoToR
381 Fourth Avenue *New York City*
The Leading Automobile Publication
First in Circulation
First in Advertising
First in Prestige and Influence

More advertisers use *more* space in MoToR than in any other automobile publication. For instance, the following table shows the average amount of advertising per issue carried by the principal automobile papers, from January 1st to May 1st:

MoToR	96,326 Agate Lines
Trade Journal	55,636 Agate Lines
Motor Age	41,919 Agate Lines
Automobile	37,905 Agate Lines
Horseless Age	29,659 Agate Lines
Motor World	27,510 Agate Lines

About 500 regular advertisers use MoToR every month. For the advertiser this means a proven medium for economically and effectively reaching automobile buyers and the trade. For the reader it means a fund of up-to-date buying information, including practically all the most successful products on the market.

Read MoToR — Advertise in MoToR

FODDER FOR FANS

When the season opened McGraw of the Gaints announced that he feared only the Pirates. Later he declared he feared only the Cubs. A bit later he announced that it was the Phillies he feared. And now he's declaring that the Dodgers are causing him worry. Next.

* * *

However, the Dodgers, seem to have encountered a snag in the Brave combination. The Bostonians followed up their Monday victory by whaling the Dodgers yesterday, 6 to 3.

* * *

The Athletics won a game from the Yankees yesterday but it has been protested by Manager Chance, with a fairly good chance of the protest being allowed.

* * *

In the fourth stanza Borton of the Yankees made an infield single and was resting serenely on the base, while Hartzell camped on third when the Athletic infield began heaving the ball around in a seemingly aimless fashion. Barry slammed the ball toward first base and it collided with Umpire Dineen's back, whereupon Hartzell scored. Dineen then ordered Hartzell back to second and ordered Borton to bat over—a very weird ruling.

* * *

The Giants clinched their hold on the top rung in the National League ladder by pounding a quartet of Phillie pitchers for ten runs and seventeen hits while Marquard permitted but four safeties and held the Phillies runless.

* * *

A large number of Phillie fans journeyed to the ball park yesterday in the hope of witnessing a bit of bloodshed, but despite the bad feeling engendered through the assault made upon Manager McGraw by Pitcher Brennan the day before, yesterday's game was as peaceful as a tea party.

* * *

The Pirates' rally in the ninth inning fell one run short yesterday and the Cubs grabbed a 3 to 2 game that was bitterly fought throughout.

* * *

The Senators went to bat in the ninth with the score 4 to 3 against them and aided and abetted by two healthy clouts by pinch hitters pushed four runs over the plate, and won from the Red Sox.

* * *

Cobb of the Tigers, after making two hits out of four times up, yesterday in the game against the White Sox, hurt his knee sliding into a base and may be out of the game for seevral days.

* * *

Two timely hits by Hal Chase, the one-time first sacker of the Yankees, enabled the White Sox to beat the Tigers yesterday and thus get a better clutch on third place in the American League, for which position there has been a pretty three-cornered fight for more than two weeks, with the White Sox, Red Sox and Senators involved.

SANTAL CAPSULES MIDY
CATARRH OF THE BLADDER
Relieved in 24 Hours
Each Capsule bears the name MIDY
Beware of counterfeits

Eiseman Bros., Inc.

Rebuilding
Discount Sale!
Brimful of Bargains!

25% DISCOUNT
On Men's---Youths'---Boys' and Children's
SUITS!

Straw Hats, Bangkoks and Panamas 25% Discount

Men's Furnishings--- Underwear, Neckwear, Hosiery, &c., liberally reduced in price.

Special Bargains In the Trunk, Bag and Suit Case Department. ---3d Floor

Attractive Discounts on Children's Clothing, Furnishings and Hats-----Entire 2d Floor.

The largest stocks, the greatest variety and best values in Men's, Boys' and Children's Wear in the South.

Eiseman Bros., Inc.

11-13-15-17 Whitehall

"GULLS SLUMP; WE WILL WIN," SAYS J. AGLER

Musser Will Work To-day and After His Good Rest He Should Be Able to Hold Mobile.

MOBILE, July 2.—Musser and Chapman will be the battery for the Crackers to-day. "King" Brady won another yesterday. It was an up-hill game. We came from behind and overcome the lead obtained by the Gulls.

Do not think it was an easy game. We had to play all the time and we certainly keep up the old spirit, which will win nearly all the games.

Manager Finn used three pitchers, but we got to Berger and knocked him off the mound. Robertson was taken out to let Hogg bat for him. "Bug" Cavet proved no puzzle and we got to him for three runs and cinched the game.

Brady went the route and was hit fairly hard, but he was the same "old reliable." He will win many a game before the season is over, now that he is back in his old-time form.

We hit the ball hard yesterday and yours truly led in the attack with three singles and a double out of four trips to the plate.

We should win to-day's game, as the Gulls are slipping.

Musser should be right, as he has had a good rest. If I do not miss the guess we will bring home the bacon to-day.

HUGGINS WOULD TRADE ANY OF HIS CARDINALS

ST. LOUIS, July 2.—"I'm ready to trade any man on the club. I realize something must be done and I'm ready to do it."

So declares Miller Huggins, the Cardinal manager. Huggins is open for a trade or an outright sale and before many more days he may rid his team of some excess baggage.

"Hug" believes that a change of scenery may do some of his pitchers a deal of good. He has no explanation for the sad showing being made by Harmon, Sallee and Burk. However, he's worried so much over his present pitching problem that he's now ready to make wholesale swaps if anybody will barter with him.

SCHUYLER L. PARSONS TO BUY STRING OF RACERS

NEW YORK, July 2.—Schuyler L. Parsons, for years president of the Coney Island Jockey Club, will branch out as a racing owner before the present racing season is ended. Mr. Parsons paid $6,000 yesterday for Tranid, a black filly by Voter-True Love, which was supposed to have been sold to a woman at the sale of the Kohler horses on Saturday.

At the sale on Saturday Mr. Parsons bought Beethoven, by Broomstick-Sand Feur, and Dombra, by Hermis-Frederica, so that he already has the nucleus of a stable.

BOXING FOR WISCONSIN; BILL PASSES, 65 TO 3

MADISON, WIS., July 2.—The lower House of the Wisconsin Legislature by a vote of 65 to 3 to-day concurred in the Senate amendment to the Hedding bill creating a State boxing commission and legalizing ten-round no-decision bouts.

The bill now goes to Governor McGovern for approval. As he is known to favor it, he is expected to sign it on his return from Gettysburg late this week.

M'KAY AND DALY DRAW; CHIP STOPS MULLANEY

AKRON, OHIO, July 2.—Fred McKay, Canadian heavyweight, and Dan Daly, of Newcastle, Pa., went eight slow rounds here last night to a draw.

Joe Chip, a Newcastle miner, won from Eddie Mullaney, of Akron, in the second round.

EPPY STOPS O'KEEFE.

PITTSBURG, July 2.—"Henry" Eppy, of Pittsburg, knocked out Willie O'Keefe, of Philadelphia, in the third round. The fight was fast and furious until the end came, when he dropped O'Keefe with a right to the jaw.

Tuesday's Box Score

Atlanta.	ab.	r.	h.	po.	a.	e.
Long, rf.	4	0	2	1	0	1
Welchonce, cf.	5	0	2	0	0	0
Alperman, 2b.	5	2	1	1	5	1
Bailey, lf.	4	1	1	6	1	0
Smith, 3b.	4	2	2	0	2	0
Bisland, ss.	4	1	1	4	4	0
Agler, 1b.	4	3	4	15	0	1
Chapman, c.	4	0	2	0	0	0
Brady, p.	2	0	0	0	3	0
Totals	36	9	15	27	15	3

Mobile.	ab.	r.	h.	po.	a.	e.
Stock, ss.	5	1	2	2	0	1
Robertson, cf.	5	2	3	5	0	0
Odell, 3b.	5	1	1	0	2	3
Sentell, 2b.	4	0	1	3	3	0
Clark, lf.	5	1	1	4	0	0
Paulett, 1b.	3	0	0	7	0	0
McGill, rf.	4	1	2	2	0	0
Berger, p.	3	0	0	0	1	1
W. Robertson, p	0	0	0	0	0	0
Gribbens, c.	3	1	1	4	4	1
xHogg	1	0	1	0	0	0
Cavet, p.	0	0	0	0	0	0
Totals	38	7	12	27	10	6

xBatted for Robertson in eighth.

Score by innings:
Mobile ..... 021 020 002—7
Atlanta ..... 001 100 133—9

Summary: Two-base hits—Agler, Sentell. Odell, Long, Bisland. Sacrifice hits—Sentell, Long, Bisland, Chapman. Stolen bases, Clark, Agler. Hits—Off Berger, 12 and 6 runs in 7 1-3 innings; off W. Robertson, none with no runs in 2-3 inning. Bases on balls—Off Berger, 3; off Brady, 0. Struck out—By Berger, 3. Wild pitches—Berger and Brady. Hit by pitcher—By Berger (Brady). Double plays—Sentell to Paulette, D. Robertson to McGill to Sentell to Paulette. Left on bases—Mobile, 5; Atlanta, 5. Time—2:15. Umpires—Wright and Hart.

GEORGIAN SPORTS COVERED by EXPERTS

SILK HAT HARRY'S DIVORCE SUIT

Copyright, 1913, International News Service.

The Defendant Pulls an Extra-Inning Game



Rube Marquard Analyzes Work of Major Teams

"Cobb's Throne May Be Usurped by Jackson"

By Rube Marquard.

THERE must be some magic connected with this "thirteen" combination, after all. I never have been superstitious, but after watching this present 1913 campaign, as far as it has gone, I must confess that it has me wavering.

To date it has been a mighty funny year for both leagues. The dope has all gone topsy-turvy. We Giants were picked to run away from the field; and, truth to tell, I myself thought that by this time we would have a much greater lead than we enjoyed a year ago at this time. Then it was believed we would better the Cubs' record of 1906, when Chance's wrecking crew won 116 games in one campaign.

I am as confident as ever that the Giants will eventually triumph, though undoubtedly it will be a stiffer fight than we anticipated. Though why we haven't been and are not making better progress is more than I will venture to explain. There simply is no explanation.

Some sort of jinx seems hovering over organized baseball in general, as exemplified in the big leagues, save only in Philadelphia. Its blight has not affected Quaker Town—at least, not as yet. Connie Mack's Athletics are running wild toward another pennant. The Phillies refuse to be shaken in their purpose of having a little world's series all in Slumber Land. Players are not immune from the evil influences of the year, save only the very old timers.

Mathewson Still Great.

There has been, there is, and there will be only one Christy Mathewson. Who ever saw him better than against Brooklyn a few days ago? He pitched nine innings of shut-out ball, delivering only 70 balls, despite the fact that he used 14 pitches in one inning, the eighth. That more plainly than anything else points out the complete mastery he had over the ball and over the batsmen.

Other leading pitchers in both leagues are seasoned performers. Eddie Plank, the great southpaw who broke in about the same time as Matty, is Mack's main reliance. "Chief" Bender, the tried and true Indian, has won almost 80 per cent of his games.

Now this season may eventually adjust itself along safe and sane lines; but so far it surely has developed any number of unusual kinks. We will glance over several of the most startling instances as briefly as possible.

Cobb's Throne Tottering.

To begin with, Ty Cobb's throne has been usurped for the time by "Shoeless Joe" Jackson, of Cleveland. I do not see where Ty has much kick coming, for he is still away about the .350 notch, which is mighty fair batting for most any major league performer. But I readily understand the sentiments of the Georgian Peach as the result of his recent slump. To a .400 hitter like Cobb .350 appeals in the light of about .067 to the average pitcher.

Who this spring would have believed that Pittsburg would now be trailing in the second division, with just about one chance in a hundred for a look-in at the world's series prize? In a great many respects no team in the league can show as much strength, on paper, as can the Buccaneers. Clarke has a rattling good infield, a well-balanced outfield, hitting strength, defensive strength, speed, what was usually considered the best pitching staff in major company and a well-balanced catching department.

Yet two months after the season opened Fred Clarke was trailing the Boston Braves, a club that was the laughing stock of the league when the campaign began. It is true that Pittsburg's catching corps has suffered greatly from injuries; it is also true that the pitchers have never been in first-class shape. But almost without more than mediocre battery strength, this team might be expected to stay somewhere close to the leaders.

Champions Start Slowly.

The world's champion Boston Red Sox furnish another example. They finally have crawled up somewhere in the neighborhood of where they belong in the American League standings. But for the first six weeks of the season the team that last fall won from us the highest honors of baseball showed a little better form than the tailender of the Johnson circuit.

For some inexplainable reason the aggregation simply could not pull together properly. It is true that the full strength was not in the field. But Boston's showing was worse than should have been expected from the second string recruits in training camp.

George Stallings' Boston Braves are just as much an enigma as their rivals of the Hub. Stallings is chiefly responsible for many of Fred Clarke's tribulations. Twice now the habitual Tallenders have crossed the path of the Corsairs just about the time Pittsburg was showing evidences of pulling itself together.

The first time in Boston the Braves stopped the Pirates four straight. Again in Pittsburg, after the Corsairs had given some evidences of resuscitation, the Hub boys made it seven straight by taking the first three of a four-game series. Boston has been quite a tartar all season for all the supposedly good teams except Philadelphia. Stallings certainly has added a few to our worries.

BASEBALL SUMMARIES

SOUTHERN LEAGUE.

Games Wednesday.

Atlanta at Mobile.
Birmingham at New Orleans.
Chattanooga at Montgomery.
Nashville at Memphis.

Standing of the Clubs.

	W.	L.	Pc.		W.	L.	Pc.
Mobile	47	32	.595	B'ham.	36	36	.500
Mont.	42	33	.560	M'phis.	34	41	.453
Chatt.	40	32	.556	Nash.	32	41	.438
Atlanta	38	34	.528	N. Or.	26	45	.366

Tuesday's Results.

Atlanta 9, Mobile 7.
Memphis 8, Nashville 3.
Montgomery 6, Chattanooga 4.
Birmingham-New Orleans, rain.

SOUTH ATLANTIC LEAGUE.

Games Wednesday.

Charleston at Columbus.
Albany at Macon.
Jacksonville at Savannah.

Standing of the Clubs.

	W.	L.	Pc.		W.	L.	Pc.
C'bus.	3	1	.750	Macon	3	2	.600
Chas'n.	3	2	.600	Sav'nah	2	2	.500
J'ville.	3	2	.600	Albany	0	5	.000

Tuesday's Results.

Jacksonville 3, Savanah 2.
Macon 6, Albany 0.
Columbus 8, Charleston 0.

AMERICAN LEAGUE.

Games Wednesday.

Cleveland at St. Louis.
Chicago at Detroit.
Philadelphia at New York.
Washington at Boston.

Standing of the Clubs.

	W.	L.	Pc.		W.	L.	Pc.
Phila	49	17	.742	Boston	34	31	.523
C'land.	42	28	.600	Detroit	28	45	.444
Ch'go.	40	32	.556	St. L.	28	46	.378
W'ton.	38	32	.543	N. Y.	19	47	.288

Tuesday's Results.

Washington 7, Boston 4.
Chicago 3, Detroit 2.
Philadelphia 2, New York 1.
St. Louis-Cleveland, rain.

NATIONAL LEAGUE.

Games Wednesday.

Boston at Brooklyn.
New York at Philadelphia.
St. Louis at Cincinnati.
Pittsburg at Chicago.

Standing of the Clubs.

	W.	L.	Pc.		W.	L.	Pc.
N. Y.	41	23	.641	P'burg	30	36	.454
Phila.	37	23	.617	S Louis	28	39	.418
B'klyn.	34	28	.548	Boston	27	38	.415
Ch'go.	35	32	.522	C'nati.	26	41	.388

Tuesday's Results.

New York 10, Philadelphia 0.
Chicago 3, Pittsburg 2.
Boston 6, Brooklyn 2.
Cincinnati 11, St. Louis 4.

GEORGIA-ALABAMA LEAGUE.

Games Wednesday.

Newnan at LaGrange.
Opelika at Anniston.
Gadsden at Talladega.

Standing of the Clubs.

	W.	L.	Pc.		W.	L.	Pc.
G'den.	28	20	.583	An'ton.	24	25	.490
T'dega.	24	24	.500	L'G'ge	24	26	.480
O'lika.	24	25	.490	N'nan.	23	27	.460

Tuesday's Results.

Newnan 5, LaGrange 2.
Anniston 5, Opelika 4.
Gadsden 6, Talladega 2.

EMPIRE STATE LEAGUE.

Games Wednesday.

Valdosta at Cordele.
Brunswick at Thomasville.
Americus at Waycross.

Standing of the Clubs.

	W.	L.	Pc.		W.	L.	Pc.
C'dele.	2	0	1.000	W'cross	0	1	.000
B'wick	2	0	1.000	V'dosta.	0	2	.000
A'cus.	1	0	1.000	T'ville.	0	2	.000

Tuesday's Results.

Brunswick 4, Thomasville 3.
Americus 5, Waycross 1.
Cordele 13, Valdosta 0.

OTHER RESULTS.

Carolina Association.

Winston-Salem 4, Charlotte 3.
Greensboro 4, Durham 2.
Raleigh 9, Asheville 7.

Virginia League.

Petersburg 5, Newport News 2.
Roanoke 2, Norfolk 3.
Roanoke 2, Norfolk 1.
Richmond 7, Portsmouth 1.

Cotton States League.

Jackson-Meridian, rain.
Others not scheduled.

Federal League.

Cleveland 6, Chicago 1.
St. Louis-Indianapolis, rain.
Pittsburg-Kansas City, rain.

American Association.

St. Paul 11, Minneapolis 5.
Louisville 7, Toledo 3.
Indianapolis-Columbus, rain.
Kansas City 6, Milwaukee 5.

International League.

Newark 7, Baltimore 2.
Jersey City 7, Providence 4.
Providence 4, Jersey City 1.
Toronto 3, Buffalo 2.
Buffalo 14, Toronto 1.
Montreal 2, Rochester 1.
Montreal 3, Rochester 2.

Texas League.

Beaumont 7, Waco 0.
Austin 8, Galveston 3.
Fort Worth 3, San Antonio 0.
Dallas-Houston, rain.

Appalachian League.

Bristol 3, Rome 0.
Middlesboro 4, Johnson City 1.
Johnson City 8, Middlesboro 1.

LYNCH WILL SOON ACT ON CASE OF BRENNAN

PHILADELPHIA, July 2.—Although no complaint has been filed as yet, President Lynch will investigate the assault made upon John McGraw, manager of the New York Giants, by Pitcher Brennan, of the Philadelphia team, after the game in Philadelphia Monday.

New York had a walkover in the game here yesterday, winning by 10 to 0 and increasing its lead in the National League race. There was no demonstration of any kind following the striking of McGraw by Brennan.

FRANK KLAUS DEFEATS GARDNER IN THREE ROUNDS

BOSTON—July 2.—Jimmy Gardner picked out the wrong man to try the "come-back" stunt on when he selected Frank Klaus, the Pittsburg "bear cat."

Gardner was scheduled to go 12 rounds with this sturdy boxer from the Smoke City, but Jimmy's seconds threw up the sponge in the third round to save him from a nockout.

COBB INJURES KNEE.

DETROIT, July 2.—Cobb injured his knee sliding to second in the eighth inning of yesterday's game. The hurt is not considered serious.

TOBACCO HABIT You can conquer it easily in 3 days, improve your health, prolong your life. No more stomach trouble, no foul breath, no heart weakness. Regain manly vigor, calm nerves, clear eyes and superior mental strength. Whether you chew or smoke pipe, cigarettes, cigars, get my interesting Tobacco Book. Worth its weight in gold. Mailed free. E. J. WOODS, 534 Sixth Ave., 748 M., New York, N. Y.

MORPHINE Opium, Whiskey and Drug Habits treated at Home or at Sanitarium. Book on subject Free. DR. B. M. WOOLLEY, 49-N, Piedmont Sanitarium, Atlanta, Georgia.

MONEY
LOANED TO SALARIED MEN AT LAWFUL RATES
ON PROMISSORY NOTES
Without Endorsement
Without Collateral Security
Without Real Estate Security
NATIONAL DISCOUNT CO.
1211-12 Fourth National Bank Bldg.

Sports and Such

BAKER, COLLINS & CO.

Mine ears have heard the crackle
of a mighty slough of hits,
They have pounded Walter Johnson into shivered little bits,
They will put the young league pennant race upon the well-known fritz—
The Macks are marching on!

* * *

GEORGES CARPENTIER, THE

heavyweight champion of Europe, is about to be grabbed for the French army, which must be pretty hard pushed for fighting men.

* * *

JOHNNY COULON, RUNNING

true to championship form, has asked for a postponement of his bout with Kid Williams. It would be a great convenience to the public if the postponement were announced simultaneously with the first date whenever a champion is signed up to fight.

* * *

THE PHILLIES.

They haven't got the class,
They haven't got the speed,
They haven't got the punch—
But they've got the lead!

* * *

MARCEL THOMAS, THE

French champion, kissed the opponent in the ring the other night, which should convince any one that prize fighting is brutal.

* * *

THE WONDER THAT STALLINGS

has wrought with the Boston team indicates that baseball is not a science, because scientifically you can't make something out of nothing.

* * *

COMING THRU WITH FINES

(Sung by H. Zimmerman.)

If a player soak an umpire,
Calling out a steal,
"If a player soak an umpire,
Need an umpire squeal?
Every athlete has a nanny,
I can't handle mine,
For all the umps they bark at me:
"You come thru with a fine."

FORMER BASEBALL STAR IS VIOLENTLY INSANE

SEWARD, ALASKA, July 2.—Thomas Menifee, formerly one of the best known baseball players in the National League, went violently insane at Homer, Alaska, a few days ago, and started out to kill off the village. He armed himself with a rifle and started firing at every man, woman or child who showed signs of moving.

One man ran up the main street of Homer and Menifee fired thirteen shot at him without hitting him.

Fortunately for the inhabitants the insane man had lost his eye and did not hit anyone.

A posse was organized and the demented baseball player was taken into custody.

A decade ago Menifee and his brother formed the star battery of the Philadelphia National League team, and later Tom Menifee played in Seattle.

SCHOOL MEET AT STERLING.

STERLING, ILL., July 2.—The Northern Illinois High School Athletic Association will hold its first annual meet here on July 4. Over 100 athletes are entered.

$12,000 FOR BIG BOUT.

BUTTE, MONT., July 2.—Promoter Jack Reagan offers at $12,000 purse for a decision fight here between the winners of the Ritchie-Rivers and Cross-Anderson fights on Friday.

Here's J. Caesar's Affinity Sure Enough

Let Us Introduce to You Joe Julius Rivers

By W. W. Naughton.

SAN FRANCISCO, July 2.—It was Julius Caesar who wanted men around him who were fat and sleek, and who slept o' nights. The "lean and hungry" variety he figured was given to thinking too much.

This youngster, Joe Rivers, complies with the Caesarian requirements. The Los Angeles lad is as nuggety as an Imperial Valley cantaloupe and his dancing eyes and laughing face attest that if he is doing some thinking it is not disturbing his slumbers nor interfering with his peace of mind.

In a word, Rivers does not seem to be worrying over the outcome of the tilt with Willie Ritchie on Friday.

So far as brooding is concerned Ritchie does not seem to be as safely above suspicion. To begin with Willie has the lean look which Caesar associated with too much thinking.

Of course, it could be argued that Ritchie did not conjure up his present appearance for this particular occasion, for at the best of times he is positively sad faced when compared with the plump little Angelino.

It is the rapid manner in which the weight has fallen away from Ritchie that has caused speculation as to whether he is pondering too deeply over the possibilities of the coming week. Before articles were signed he stuck out for an extra pound. Soon after he began training it was discovered that he did not need it.

He reduced so readily that a halt was called on his exercises before he had been a few days in quarters and now instead of having to adopt heroic methods to get down to the fighting notch he has discarded his working flannels to prevent himself being at weight too soon.

* * *

THE old quotation reads "Uneasy lies the head that wears a crown," and the wisdom of it has been proved in pugilism as in other affairs of life. Many a ring man who was a rollicking, care-free fellow before he won his way to the top of the ladder developed nerves when he had a title to defend.

Jim Corbett was one of the strongest cases in point. The solar plexus smash was blamed for everything at Carson, but too much thinking had worn Jim to a frazzle days before a blow was struck.

* * *

IN the opinions of some people worry and fear are twin emotions, but after many years of observation of the men of the ring the writer refuses to subscribe to that view.

The two qualities have this in common. They both exercise a detrimental influence upon mental and physical condition, but I have known fighters who were game through and through who hated to be left alone with their thoughts on the eve of important battles in which they were concerned.

An old sporting friend who has passed over to the majority used to describe such fellows as "Lions in conflict, but moral cowards before their fighting instincts were aroused."

* * *

THE writer does not know whether Ritchie is worrying or not, but he does know that Ritchie is a game lad, according to the standards by which gauged. The San Franciscan has surely stood up against fierce buffetings without whimpering or flinching and has always evinced a disposition to fight back.

But if the suspicion that he is harrassed with thoughts of the loss of prestige that a defeat on the Fourth would entail is well founded it is a bad thing for him.

The experts of the game have figured that Ritchie has an odds-on chance of beating the Los Angelan, but to justify the faith reposed in him Ritchie will need to be at his very best. The Southerner has more fighting force than is generally allotted to a lightweight and he is extremely resourceful and lightning quick besides.

Above all, he is a quick fighter. Some fighters are slow to recognize when they have an opponent in trouble, but it's not that way with Rivers. If he gets a man going he keeps him going and does not give him a chance to recuperate.

EXMOOR WOMAN TEAM WINS HIGGINS TROPHY

CHICAGO, July 2.—The Exmoor Golf Club's woman's team yesterday won the Crafts W. Higgins trophy in the annual tournament of the Women's Western Golf Association by making a score of 8 up on par. The play is similar to that in the Tom Morris memorial. Woman's par for the Exmoor course is 80. The best score of the day was made by Mrs. J. G. Lattimer, of the Homewood Country Club, Chicago, who finished 8 up on par and set a new woman's record for the course.

HOLMER BESTS DINNING.

CARLISLE, ENGLAND, July 2.—Hans Holmer, the American long-distance runner, defeated George Dinning, of London, to-day in a ten-mile running match, by 40 yards. Holmer's time was 52 minutes 58 3-5 seconds.

VAISE OUTPOINTS BAYLEY.

VANCOUVER, B. C., July 2.—"French" Vaise, a Seattle boxer, was given the decision to-day over Joe Bayley, Canadian lightweight champion, at the end of their fifteen-round bout at Brighouse arena.

MOTOR RACES
Friday, July 4th
8:15 P. M.

Matinee To-day **GRAND** To-night 8:30
First Presentation
THOS. A. EDISON'S Talking, Singing, Laughing PICTURES
Mats. 25c Nights 25c and 50c

FORSYTH Matinee To-day To-night - 8:30
Edward Abeles & Co.
Billy McDermont-Violinsky
Welch-Francis Company and Others
THE FORSYTH IS COOL

PAY ME FOR CURES ONLY



If you have been taking treatment for weeks and months and paying out your hard earned money without being cured, don't you think it is high time to accept DR. HUGHES' GRAND OFFER? You will certainly not be out any more money if not cured. Consultation and Examination are Free for the next thirty days.

If I decide that your condition will not yield readily to my treatment, I will be honest with you and tell you so, and not accept your money under a promise of a cure.

My treatment will positively cure or I will make you no charge for the following diseases:

KIDNEY, BLADDER AND URINARY TROUBLE, STRICTURE, VARICOCELE, HYDROCELE, NERVOUS DEBILITY, RUPTURE, ULCERS AND SKIN DISEASES, CONTAGIOUS BLOOD POISON

Eczema, Rheumatism, Catarrhal Affections, Piles and Fistula and all Nervous, Chronic and Private Diseases of Men and Women.

Newly contracted and chronic Cases of Burning, Itching and Inflammation stopped in 24 hours. I am against high and extortionate fees charged by some physicians and specialists. My fees are reasonable and no more than you are willing to pay for a cure. All medicines, the surest and best of drugs, are supplied from my own private laboratory. OUT-OF-TOWN MEN VISITING THE CITY, consult me at once upon arrival, and maybe you can be cured before returning home. Many cases can be cured in one or two visits.

CALL OR WRITE—No detention from business. Treatment and advice confidential. Hours 9 a. m. to 7 p. m. Sunday, 9 to 1. If you can't call, write and give me full description of your case in your own words. A complete consultation costs you nothing and if I can help you I will.

DR. J. D. HUGHES, Opposite Third National Bank 16 1-2 North Broad Street, Atlanta, Ga.



Are *You* Going to Stay Home?

and think about business or are you going to go where you will forget you have a business — where you will derive some real benefits from your vacation. See

Yellowstone National Park

where geysers, mountains, canyons, natural forests, lakes, rivers, waterfalls, cascades and wonderful rock formations abound—let us send you profusely illustrated booklets, describing the chief points of interest and the cost of various tours in the park.

Low Round Trip Fares

in effect now, and excellent daily train service from Omaha, Kansas City, St. Louis or Chicago, on the

Union Pacific
STANDARD ROAD OF THE WEST

A. J. DUTCHER, G. A. 908 Olive Street St. Louis, Mo.
C. M. ROLLINGS, T. P. A. 620 Woodward Bldg. Birmingham, Ala.

292B

YOUNG CONTESTANTS ON LAST LAP OF RACE

SUBSCRIPTION HUSTLER IS THE ONE WHO WILL WIN PONIES IN CONTEST

I nominate, as a candidate in **The Hearst's Sunday American** and **Atlanta Georgian** Pony Outfit Contest:

Name .....

Address .....

Nominated by .....

Address .....

GOOD FOR 1,000 VOTES.

Only One Nomination Blank Can be Voted for Any Contestant.

BIG PARADE ON JULY 4.

The Hearst's Sunday American and Atlanta Georgian's big pony parade will start at 10 a. m. at The Georgian office, 20 East Alabama Street, and continue to Grant Park, where a big afternoon awaits the contestants and their friends.

There the ponies will be at the disposal of the contestants for the afternoon. There will be plenty of caretakers to see that every one gets a ride.

All contestants' parents and friends are cordially invited. Remember the time, 10 a. m., July 4th.

Buggies used in the parade furnished by E. D. Craven & Co., but not the buggies to be given in contest.

GINGER FOR CONTESTANTS.

July 2, and the big bonus offer closes July 5.

Remember, there is not a contestant in any district who can not be passed—no one has a lien on a pony as yet.

All the world loves a lover—also a winner. Get out in front and your friends will be much more inclined to help you.

It is not the coupon clipper, but the subscription hustler who will get the pony in your district.

One six-months' subscription is worth more than two three-months' subscriptions, and a yearly subscription is worth more than two six-months' subscriptions. Direct your energies accordingly.

It takes work to win—we couldn't give prizes worth while for nothing.

There are two slippery places for the boys and girls who are striving for The Georgian and The American ponies. One of them is delay. The other is credulity. The most dangerous is delay, for while the contestant delays his rival is busy.

Credulity is almost as bad. It cripples boys and girls like paralysis. If the contestant believes all he hears of the marvelous gains made by other candidates it will take the spirit out of him, and he will not be worth half as much as before.

Another danger is "taking a day off." There is not a day to lose! The big bonus offer closes July 5, and the contest itself will be over July 31. July 31 is not so far away.

There will be no sympathy for the boys and girls who might have won, but who "took it easy" after they thought they were "safe."

No one is safe.

The winner in any district is likely to come from the rear ranks.

Keeping everlastingly at it brings success.



Eugene Willingham, Jr., 29 Gordon Avenue, who is making a great race.

District Number One.

To the candidate in this district having the highest number of votes will be awarded a Shetland pony, cart and harness complete, valued at $300.

To the candidate in this district having second highest number of votes will be awarded a Shetland pony, saddle and bridle complete, valued at $200.

To the candidate in this district having third highest number of votes will be awarded a pretty gold watch, valued at $15.

To the candidate in this district having fourth highest number of votes will be given a silver watch, valued at $7.50.

Miss Frankie J. Smith	124655
Josephine Simril	121405
Helen Brantley	122900
Miss Margaret Lewis	122720
George Rosser	121050
Wyman Conrad	87550
Edgar Watkins, Jr.	78465
Janet Oxenham	70140
Miss Louise Thompson	65055
Louise McAllister	6350
Hillman McCalla	45200
Jacob Patterson	41900
Mollie Lee Kendall	32335
Willie Ivey Wiggins	21550
Miss Estelle Sullivan	20450
Hugh B. Luttrell	19500
Miss Edith Clower	16385
Andrew May	10725
Jack Papas	8300
Haroid Hoisonback	8200
Philip S. Reid	6305
Dorothy Stiff	6300
Sidney Clark	6200
John Dunwoody	5780
Albert Smith	3755
Nellie Martin	2410
Thomas M. Price	2390
Pauline Trull	1915
Glenn Moon	1800
Miss Christa Powell	1780
William Eisle	1740
James Grubbs	1500
Lottie Mae Dedman	1150
Donovan Owens	1125
Eugene Morgan	1100
Yoland Gwin	1000
T. L. Hoshall, Jr.	1000
Miss Louise McCrary	1000
Miss Sudie King	1000
Miss Gaynell Phillips	1000
Miss Mary E. Peacock	1000
Robert A. Harden	1000
Miss Ruth Grogan	1000
H. E. Watkins, Jr.	1000
Oliff Moody	1000
William Ernest	1000
Arthur Pepin	1000
Lillian Smith	1000
Chas. Johnson	1000
Frank Price, Jr.	1000
Morgan Glover	1000
Chas. Whitner, Jr.	1000
Jack Shinholser	1000
Donald Kellar	1000
Annette Jamerson	1000

District Number Two.

To the candidate in this district having the highest number of votes will be awarded a Shetland pony, cart and harness complete, valued at $300.

To the candidate in this district having second highest number of votes will be awarded a Shetland pony, saddle and bridle complete, valued at $200.

To the candidate in this district having third highest number of votes will be awarded a pretty gold watch, valued at $15.

To the candidate in this district having fourth highest number of votes will be given a silver watch, valued at $7.50.

Miss Robert Harbour	154200
Miss Idele Shaw	117405
Eugene Willingham, Jr.	121305
Paul M. Clark	110595
Edmund Hurt	105415
Miss Elizabeth Garwood	89260
J. W. Collins, Jr.	78250
Miss Lottie McNair	76000
Miss Marjorie McLeod	69950
Miss Virginia Jackson	69950
J. Edgar Sheridan	18200
Elsie Gosnell	14500
Robert R. Andrews	9300
William Wellborn	8250
Robert Wood	8215
Miss Edith Gray	7450
Willie Harden	6785
Miss Virginia Watson	6300
Charles J. Kellogg, Jr.	6200
Edgar Sweetber	3130
Clinton Hutchinson	3050
Buel Crawley	3025
Miss LaRue Church	2615
Miss Elizabeth Downing	2300
Max Clein	1310
Sarah Paxton	1305
Miss Lucy Withers	1140
Maurice McGairy	1010
Martin Comerford	1000
Ralcy Kay	1000
Miss Catherine Fussell	1000
Nick Caroli	1000
W. Samet	1000
Ed Ferguson	1000
Pierce Smith	1000

District Number Three.

To the candidate in this district having the highest number of votes will be awarded a Shetland pony, cart and harness, complete, valued at $300.

To the candidate in this district having second highest number of votes will be awarded a Shetland pony, saddle and bridle, complete, valued at $200.

To the candidate in this district having third highest number of votes will be awarded a gold watch, valued at $15.

To the candidate in this district having fourth highest number of votes will be awarded a silver watch, valued at $7.50.

Willetts Matthews	116265
Charles L. Stevens	114550
Mildred Brickman	101210
J. P. Goets, Jr.	99740
Miss Mary Wells	83205
Miss Alma Coleman	26900
Miss Mabel Bracewell	17980

Stork and Cupid Cunning Plotters

Many a New Home Will Have a Little Sunbeam to Brighten It.



There is usually a certain degree of dread in every woman's mind as to the probable pain, distress and danger of child-birth. But, thanks to a most remarkable remedy known as Mother's Friend, all fear is banished and the period is one of unbounded, joyful anticipation.

Mother's Friend is used externally. It is a most penetrating application, makes the muscles of the stomach and abdomen pliant so they expand easily and naturally without pain, without distress and with none of that peculiar nausea, nervousness and other symptoms that tend to weaken the prospective mother. Thus Cupid and the stork are hailed to rejoicing. They are rated as cunning plotters to herald the coming of a little sunbeam to gladden the hearts and brighten the homes of a host of happy families.

There are thousands of women who have used Mother's Friend, and thus know from experience that it is one of our greatest contributions to healthy, happy motherhood. It is sold by all druggists at $1.00 per bottle, and is especially recommended as a preventive of caking breasts and all other such distresses.

Write to Bradfield Regulator Co., 131 Lamar Bldg., Atlanta, Ga., for their valuable book to expectant mothers. Get a bottle of Mother's Friend to-day.

votes will be awarded a Shetland pony, saddle and bridle, complete, valued at $200.

To the candidate in this district having third highest number of votes will be awarded a pretty gold watch, valued at $15.

To the candidate in this district having fourth highest number of votes will be awarded a silver watch, valued at $7.50.

Edward DeLoach	165780
William Turner	165675
Agner Meara	81475
Miss Beverly Swanton	58290
Miss Susanne Springer	36895
Fred Vickery	27100
Edgar Wilson	24035
Nathan Minsk	20800
J. T. Sewell	11200
Grady Harris	9400
Francis Summers	8250
John Lovett	7600
Richard Kell	6200
George Nelson Baker	6300
Gay Reynolds	3005
Angie C. Newton	3000
Miss Ora F. Dozier	2690
Miss Alma Hudson	2350
E. F. Marquett	2255
Edith Clower	2100
Miss Grace Davis	1000
Gregory J. Eaton	1000
Benjamin F. Safiets	1000

District Number Seven.

To the candidate in this district having the highest number of votes will be awarded a Shetland pony, cart and harness, complete, valued at $300.

To the candidate in this district having second highest number of votes will be awarded a Shetland pony, saddle and bridle, valued at $200.

To the candidate in this district having third highest number of votes will be awarded a gold watch, valued at $15.

To the candidate in this district having fourth highest number of votes will be awarded a silver watch, valued at $7.50.

Richard Rainey	111520
Frank Ison, Jr.	107315
Emery Ward	93305
Miss Louise Chewning	51905
Rosemund Humphries	50155
Miss Margaret Le Feure	52050
Harnden Thomas	38500
John Baker Long	16145
Chas. B. Alverson	8200
O. H. Gintzen	7300
Miss Lucille Berry	6705
Miss Frances Summers	6300
Sallie Evans, Douglasville	6200
Miss Mary Holloway	5600
Roy Coleman	3340
Luna Stewart	3200
Wm. Hood	3250
Merriot Brown Reid	1175
Wm. J. White	1000
Rosa Belle Edison	1000
Ethel Van Horn	1000

District Number Six.

To the candidate in this district having the highest number of votes will be awarded a Shetland pony, cart and harness, complete, valued at $300.

To the candidate in this district having second highest number of votes will be awarded a Shetland pony, saddle and bridle, complete, valued at $200.

To the candidate in this district having third highest number of votes will be awarded a pretty gold watch, valued at $15.

To the candidate in this district having fourth highest number of votes will be awarded a silver watch, valued at $7.50.

Annie Mealor	9200
Harry Brown	7200
Marion Wells	6395
Joe R. Smith	6130
Ernest E. Hamorick	3200
Annie S. Slatton	2895
Miss Evelyn Oxford	1825
Howard Grove	1125
Claudia Cochran	1060

District Number Four.

To the candidate in this district having the highest number of votes will be awarded a Shetland pony, cart and harness, complete, valued at $300.

To the candidate in this district having second highest number of votes will be awarded a Shetland pony, saddle and bridle, complete, valued at $200.

To the candidate in this district having third highest number of votes will be awarded a gold watch, valued at $15.

To the candidate in this district having fourth highest number of votes will be awarded a silver watch, valued at $7.50.

Florence Greenoe	137755
Fannie Mae Cook	122095
Oscar Eugene Cook	114675
Herbert Chapman	115000
W. H. Hamilton, Jr.	110000
Nathaniel Kay	112205
Eleanor Raoul	111100
Myrtle Jones	48300
H. L. W. Brown	46180
J. Walling Davis	27300
Miss Annie Graham	18995
Miss Wilhelmina Tucker	16750
Miss Ida Bloomberg	11200
Vivian Broom	9350
James Eden	8900
Charles Ernest Vernoy	7800
Lillian Maurenberg	7800
Miss Beatrice Brunson	4550
Ida G. Fox	7300
Miss Alice Feldman	7000
Miss Meta Fichett	6300
Milton Holcombe	5025
Annie Slatten	4125
Howell Conway	3650
Estelle Honer	3400
Raymond Smith	2675
Miss Marie Toy	2465
Gladys McClellan	2800
Louis Whitman	2340
Ralph Rose	1795
Agnes Shatren	2335
Guy Quillian	1615
John Thrasher	1425
Paul Theodown	1420
Roy Young	1400
William Henderson	1290
Louise Simpson	1290
Sam Nance	1250
Mose Gold	125
Miss Susie Black	1230
Miss L. E. Abbott	1000
Miss Lovie C. Dean	1000
Frank Henley	1000
Miss Annie Mae Hilsman	1000
Lynn A. Hubbard	1000
Harry Stane	1000
Miss Sarah Whitaker	1000
Miss Margaret White	1000
R. H. Brown	1000
Hugh Terrell	1000
Miss Carlotta Burns	1000
Lowell Battle	1000
Miss Lillian L. Brown	1000
Miss Marion Overstreet	1000
Jack Ellman	1000
Eugene Bayliss	1000
Esther Hutchins	1000
Valentine Jenkins	1000
Sam Silverman	1000
Wm. J. White	1000

District Number Five.

To the candidate in this district having the highest number of votes will be awarded a Shetland pony, cart and harness, complete, valued at $300.

To the candidate in this district having second highest number of votes will be awarded a Shetland pony, saddle and bridle, valued at $200.

To the candidate in this district having third highest number of votes will be awarded a gold watch, valued at $15.

To the candidat in this district having fourth highest number of votes will be awarded a silver watch, valued at $7.50.

Richard Rainey	111520
Frank Ison, Jr.	107315
Emery Ward	93305
Miss Louise Chewning	51905
Rosemund Humphries	50155
Miss Margaret Le Feure	52050
Harnden Thomas	38500
John Baker Long	16145
Chas. B. Alverson	8200
O. H. Gintzen	7300
Miss Lucille Berry	6705
Miss Frances Summers	6300
Sallie Evans, Douglasville	6200
Miss Mary Holloway	5600
Roy Coleman	3340
Luna Stewart	3200
Wm. Hood	3250
Merriot Brown Reid	1175
Wm. J. White	1000
Rosa Belle Edison	1000
Ethel Van Horn	1000

District Number Six.

To the candidate in this district having the highest number of votes will be awarded a Shetland pony, cart and harness, complete, valued at $300.

To the candidate in this district having second highest number of votes will be awarded a Shetland pony, saddle and bridle, complete, valued at $200.

To the candidate in this district having third highest number of votes will be awarded a pretty gold watch, valued at $15.

To the candidate in this district having fourth highest number of votes will be awarded a silver watch, valued at $7.50.

H. K. Everett, Calhoun, Ga.	22805
Leon Spence, Carrollton, Ga.	19170
Leon B. Spears, Woodstock, Ga.	15215
J. S. Plunkett, Carey Sta. Ga.	12495
Angus Craft, Hartwell, Ga.	9350
Sidney Wing, Decatur, Ga.	8300
Leckie Maddox, Newnan	8120
Robt. Newby, Vienna, Ga.	7410
Ralph Turner, Opelika, Ala.	6740
Gladys Daniels, Bolton	5700
Ora Lyons, Griffin, Ga.	5535
R. E. Hudson, Unadilla, Ga.	5300
Aubrey Hopkins, Anderson, S.C.	4800
H. Esserman, Rome, Ga.	4200
Marvin Collier, Barnesville	3650
John Toler, New Orleans, La.	3600
Alfred Chappelle, Sparta, Ga.	3400
M. Tarpley, Fairburn, Ga.	5300
James Wilkins, Gaffney, S. C.	2225
Chas. B. Havey, Lithonia, Ga.	2005
L. Bennett, Brunswick, Ga.	1000
Hugh Parrish, Adel, Ga.	1000
Paul Swint, Gibson, Ga.	1000
X. N. David, Cedartown, Ga.	1000

Georgia School Boys and Girls

To the candidate in this district having the highest number of votes will be awarded a Shetland pony, cart and harness, complete, valued at $300.

To the candidate in this district having second highest number of votes will be awarded a Shetland pony, saddle and bridle, complete, valued at $200.

To the candidate in this district having third highest number of votes will be awarded a gold watch, valued at $15.

To the candidate in this district having fourth highest number of votes will be awarded a silver watch, valued at $7.50.

Clifford Henry, Carrollton	60550
Ambrose B. Tribble, Lithonia	60380
Lois Casey, Chattahoochee	60440
Chas. E. Kelly, Cartersville	60200
John Logan, Gainesville	57250
Gertrude Moseley, Menlo	56380
Ben Steinberg, Cartersville	53880
M. Means, Meansville	52285
Margaret Danner, Doraville	49015
Patrick Jones, Macon	48575
(Eillie) Wm. L. Campbell, Norcross, Ga.	39700
James Leak Reeves, Madison, Ga.	38300
Virginia McCowen, Marietta Car Line	34250
D. W. Spain, Talbotton, Ga.	30605
Blake Nichols, R. F. D., Atlanta	29995
Mary Allen, Macon	28905
Mary Caldwell, Chipley	19940
R. C. Overstreet, Sylvania	19500
Maxwell Aubrey, Bolton	19495
Miriam Stansell, Gainesville	18365
Paul Jossey, Forsyth	17955
Ennis Spinks, Chipley	17900
Elmer Towns, Social Circle	15955
Esther Boorstein, Covington	15690
Reginald Houser, Macon	15230
Raleigh Wilkinson, Athens	15000
Cary Brazil	14900
Landrum Grey	12650
Warner Webb, Griffin	11520
Ernest F. Carlisle, Jr., Griffin, Belle Stowe, Toccoa	9525
Susie Glenn, Social Circle Ga.	9395
Grady W. Griffin, Athens	9300
J. P. Craven, Baxley	9300
Will Chapman, Whigham	9200
H. H. Redwine, Fayetteville	8950
H. E. White, Fiovilla	8405
O. S. Morton, Raymond	8390
Terry Strozier, Greenville	8250
W. B. Dismukes, Mystic	8230
Ora Lyons, Griffin, Ga.	8125
Wm. Tillaferro, Mansfield	7350
Emory Steele, Commerce	7200
Belle Ragsdale, Lithonia	7190
G. W. Posey, Jr., Juniper	7100
Richard Johnson, Tennille	6200
J. P. Tucker, Jr., R. F. D. Decatur, Ga.	6300
Ruth Aiken, Forrest Park	6100
Sarah Carter, Savannah	6005
A. E. Gilmore, Jr., Tennille	5900
Bennett Jeffers, Douglasville	5670
Sidney Newsome, Union Point	5600
Dan Patrick, Conyers	5205
Virginia Wing, Roswell, Ga.	4860
Anna Johnson, Summerville	4605
W. Harrell, Jr., Quitman	4890
Rives Carey, Barnesville	4000
Clay Burruss, Carnesville	4955
Betta Davis, Fayetteville	3600
Jessie Tabor, Loganville	3600
H. C. Ogilvie, Savannah	3210
Elmo Greenwood	3200
Eleanor Lindsay, Tucker	3200
Wm. Cornog, Lavonia, Ga.	3255
J. L. Brewer, Egan	2920
Morris McClure, Jackson	2900
Alfred Wilkes, R. F. D. Atlanta.	2620
Elsie Cummings, Savannah	5200
Dolph Little, Commerce	2400
J. C. Smith, Oxford	2340
B. C. Elder, Blakely	2300
Gertrude Marshall, Savannah	2104
Carl Bragg, Woodcliff	2005
Mattie L. Johns, Loganville	1675
Helen Mitchell, Richwood	1595
Sarah F. Spier, Monroe	1565
W. A. Hollis, Columbus	2190
Horace McConnell, R. F. D. Atl	1405
Chas Harlan, R. F. D. Atlanta.	1280
E. A. Heckle, Cornelia	1255
Virginia Young, Roswell, Ga.	1175
Robt. Mobley, Jr., Quitman	1155
Clyde Stephens, Barnesville	1075
Nora E. Webster, Sylvania, Ga.	1025
Etheridge Bradley, Smyrna	1015
Ernest Baker, Washington	1110
Chas. Clark, Loganville	1010
Evaline Webster, Walcross	2300
Miss Jennie Fowler, Newnan, Ga.	Vote Coupons

School Boys and Girls Outside of State of Georgia.

To the candidate in this district having the highest number of votes will be awarded a Shetland pony, cart and harness, complete, valued at $300.

To the candidate in this district having second highest number of votes will be awarded a Shetland pony, saddle and bridle, complete, valued at $200.

To the candidate in this district having third highest number of votes will be awarded a gold watch, valued at $15.

To the candidate in this district having fourth highest number of votes will be awarded a silver watch, valued at $7.50.

McGee Hunt, Westminster, S. C.	56085
Lena Mae Smith, Knoxville, Tenn.	56760
Robert Hyatt Brown	55605
Elmer Cooper, Greenville, S. C.	54200
Fain E. Webb, Jr. Piedmont, Ala.	53625
Willie Finlay	53460
Miss Lyldia Bemley	51400
Ralph Turner	25000
Edmund A. Lively, Birmingham, Ala.	22580
Geo. W. Chamlee, Chattanooga, Tenn.	17900
Rodney Stephens, Abbeville, S. C.	17850
Miss Dorothy Davis	15000
Janette Gerelde, Pensacola, Fla.	8200
Chas. E. Briley, Jr., Charleston	8105
Henry Hicks	7350
J. T. Well, Jr.	7350
Pauline Trull	7300
Miss Annie McCarrell	3450
Lindsay W. Graves	2400
Novel Wheeler	2350
George Andrews	2106
Everett Hicks, Guild, Tenn.	1025

$18,000.00

We paid yesterday to our savings depositors $18,000, the semi-annual interest payment at the rate of 4 per cent per annum.

Did you get part of this?

If not, why not?

Couldn't you use it?

Deposits made before July 10th draw interest from July 1st.

4% interest; 100% safety.

Central Bank & Trust Corporation

Capital $1,000,000 Asa G. Candler, President

CANDLER BUILDING

Branch: Cor. Mitchell and Forsyth Sts.

THE

Ice-Kist Crankless Freezer



Just pack it—that's all! The freezer will do the rest. No crank to turn—no hard work—no dasher to clean—no glass to break—no hoops to fall off.

Be Wise! Make Your Own Ice Cream

Of course, you know that home-made ice creams, sherbets or ices are superior from every viewpoint. They are always sweet, pure and wholesome; there is a flavor and genuine goodness about them that is not found in the general run of factory products. Besides that, when you make your own preparations you know that the ingredients are always pure, and that the can is clean and sanitary. The main reason why ice cream is made in but comparatively few homes, is the work and bother connected with the old-fashioned crank freezer. That is one reason why the arrival of

The 'Ice-Kist' Crankless Freezer



will be hailed with delight by every one who is fond of ice creams, etc., because it eliminates the tedious turning of the crank entirely, and produces creams, sherbets and ices that will make your mouth water. That is one reason, but there are many others.

DON'T YOU KNOW that the enjoyment of a dish largely depends upon the manner in which it is served? Could you imagine a daintier and more appetizing manner of serving ice creams than provided for by the "Ice-Kist?"

Write us to-day for our beautifully illustrated booklet, telling all about the freezer; it is **ABSOLUTELY FREE**—and receive our free trial offer.

WESTERN MERCHANDISE & SUPPLY CO.

326 W. MADISON ST., CHICAGO, ILL.



COUPON

Western Merchandise and Supply Co., 326 W. Madison St., Chicago, Ill.

Please send your beautifully illustrated booklet and free trial offer of the "Ice-Kist" Freezer.

Name .....

Address .....

For Your

Sunday Reading

Be Sure and Get

The Scarlet Plague

BY

Jack London

It's Free in the Fiction Magazine of

Hearst's Sunday American

of July 6

Order from your Dealer NOW, or

CALL MAIN 8000

Either Phone

BULLISH REPORT PUTS COTTON UP

Shorts Cover Heavily Pending U. S. Report To-morrow—Journal of Commerce Bullish.

NEW YORK, July 2.—A heavy buying movement set in at the opening of the cotton market to-day and first prices were at a net advance of 7 to 13 points from last night's close. The market was strengthened by the bullish report of The Journal of Commerce on the cotton crop, which placed condition of the crop at 80.9, against 80.4 last month, compared with a ten-year average of 81 per cent.

There was a good deal of evening up preparatory to the Government report due at noon Thursday. The ring was short after the heavy selling of yesterday, and they purchased the old and new crops rather aggresively, resulting in prices gaining 1 to 4 points from the initial level. There was good buying of the old crop by spot houses. Later the market shaded a few points, through scattered selling, which appeared to be profit-taking by longs.

The weather map was considered favorable, with indications pointing to further showers over the eastern and western belt.

The low percentage given the crop by The Journal of Commerce gave rise to the idea that the Government report to-morrow will show condition lower than generally expected. This frightened shorts, who covered considerable short lines and brought out active buying of August by spot people. The small stock here and the continued high rate of consumption is causing hesitation on the part of the average trader to curtail his holdings, regardless of several bearish factors that are shadowing the market at the moment.

During the afternoon session the market was stiff, August being steady around 12.15; October, 11.52; December, 11.48, and January, 11.45. July fluctuated narrowly.

At the close the market was steady with prices at a net gain of 8 to 12 points from the closing quotations of Tuesday.

Following are 11 a. m. bids in New York: July, 12.14; August, 12.15; October, 11.52; January, 1.46.

Following are 10 a. m. bids in New Orleans: July, 12.52; August 12.16; October, 11.60; January, 11.61.

Estimated cotton receipts:

	Thursday.	Friday.
New Orleans	1,600 to 1,500	1,118
Galveston	1,100 to 1,200	926

Semi-weekly interior movement:

	1913.	1912.	1911.
Receipts	7,378	3,407	1,323
Shipments	15,405	11,331	5,308
Stocks	167,047	109,406	81,851

RANGE IN NEW YORK FUTURES.

	Open.	High.	Low.	Last Sale.	Close.	Prev. Close.
Jly	12.13	12.16	12.12	12.15	12.15-16	12.03-04
Ag	12.14	12.17	12.12	12.14	12.14-15	12.06-07
Spt	11.68	11.76	11.67	11.71	11.71-73	11.61-63
Oc	11.49	11.54	11.48	11.52	11.51-52	11.39-40
Nv					11.45-47	11.33-35
Dc	11.49	11.53	11.56	11.48	11.48-49	11.37-38
Jan	11.45	11.47	11.41	11.44	11.43-44	11.32-33
Fb					11.45-47	11.34-36
Mh	11.56	11.56	11.54	11.54	11.53-54	11.44-45
My	11.56	11.56	11.55	11.56	11.54-55	11.46-48

Closed steady.

LIVERPOOL COTTON MARKET.

LIVERPOOL, July 2.—This market, but opened 1½ to 5½ points higher, but opened quiet, at a net advance of 3@3½ points. At 12:15 p. m. the market was quiet but steady, at a net advance of 4@4½ points. Later the market advanced ½@1 from 12:15 p. m.

Spot cotton in good demand at 5 points advance; middling 6.73d; sales 10,000 bales, including 9,000 American bales; imports 5,000 bales, none American.

At the close the market was teady with prices at a net gain of 6½ to 8 points from the final quotations of Tuesday.

Futures opened quiet.

	Range. Opening.	2 P.M.	Close.	Close. Prev.
July	6.46½	6.48	6.49½	6.43
July-Aug.	6.45	6.47	6.48½	6.41½
Aug.-Sept	6.36	6.39½	6.40½	6.33½
Sept.-Oct.	6.25	6.26½	6.28½	6.21½
Oct.-Nov.	6.18½	6.21	6.22½	6.15½
Nov.-Dec.	6.15½	6.17	6.18½	6.11½
Dec.-Jan.	6.14½		6.18	6.11
Jan.-Feb.	6.14	6.16	6.18	6.11
Feb.-Mch.	6.17½	6.19½	6.21½	6.12½
Mch.-Apr.	6.17½	6.19	6.21½	6.13½
Apr.-May	6.20		6.21½	6.14½
May-June	6.19	6.21	6.23½	6.15½

Closed steady.

HAYWARD & CLARK'S DAILY COTTON LETTER

NEW ORLEANS, July 21.—Liverpool advanced to-day under the influence of a low condition report by The Journal of Commerce, 80.9 against 80.5 last month and 81.3 last year. Futures were about 3 points better than due; spots 5 points higher; sales 12,000 bales.

Weather developments continue favorable. The map shows generally fair in the Atlantics; partly cloudy in the Western States, with good rains in northeast Texas; cloudy in Central States with a nice rainfall in Louisiana, Missisippi, Alabama and Tennessee. So far little rain in Arkansas, but the rain formation is moving on that State to-day, bringing the needed relief. Indications are for clearing in the Western States, part cloudy to fair in the Atlantics.

Our market opened about 8 points higher and was well sustained, largely by a demand to cover caused by the fear of a low Bureau to-morrow on the basis of The Journal of Commerce report, and the fact that two holidays follow.

New York wired: "Buying on belief that Bureau may be under 80, as Journal of Commerce gives only .4 improvement for the month." Trading here settled around 11.61 for October. Demand small but steady.

RANGE IN NEW ORLEANS FUTURES

	Open.	High.	Low.	Last Sale.	Close.	Prev. Close.
Jly	12.52	12.56	12.50	12.53	12.52-53	12.45-47
Ag	12.16	12.18	12.12	12.12	12.12-13	12.07-08
Spt					11.67-68	11.60-61
Oc	11.56	11.61	11.55	11.56	11.56-57	11.48-49
Nv					11.53-57	11.45-47
Dc	11.56	11.60	11.54	11.56	11.56-57	11.47-48
Jan	11.59	11.62	11.57	11.59	11.57-58	11.49-50
Fb					11.53-55	11.45-47
Mh	11.69	11.71	11.67	11.68	11.67-68	11.59-60

Closed steady.

PORT RECEIPTS.

The following table shows receipts at the ports to-day compared with the same day last year:

	1913.	1912.
New Orleans	1,292	797
Galveston	1,268	362
Mobile	382	25
Savannah	235	740
Charleston	45	6
Wilmington	20	
Norfolk	143	230
Boston		2
Pacific coast		50
Total	3,385	2,212

INTERIOR MOVEMENT.

	1913.	1912.
Houston	214	452
Augusta	500	76
Memphis	333	379
St. Louis	653	665
Cincinnati	40	83
Little Rock		12
Total	1,740	1,669

COTTON MARKET OPINIONS.

Morris H. Rothschild & Co.: We believe any further break will find good trade support.

Logan & Bryan: We rather feel that conservative purchases on the weak spots are in order.

COTTON GOSSIP

NEW YORK, July 2.—S. Tate says: "The Journal of Commerce crop report tends to confirm advices of statisticians like Turner and Miss Giles, and the report issued by Clement and Curtis of Chicago, that this crop has shown little, if any, improvement during the month of June. If The Journal of Commerce is a forecast of the Government, we may see higher prices temporarily, as the influence now will be weather conditions for the next two weeks.

Good generally soaking rains will tend to cause declines while a continuation of this dry weather on an already abnormally small plant, which is said to be two to four weeks late, will tend to strengthen bullish ideas. Our reports from Texas and Oklahoma are very fine, but Oklahoma is said to be suffering for want of rain now, though not seriously. I have just returned from a part of Alabama and Tennessee, where I saw a great deal of very small cotton and people whom I questioned from other sections, which I did not visit, generally reported the plant as small and backward, being two to four weeks late in growth, but stated there was good tap root. The question now is whether seasonable weather in July can restore the plant to its normal size and yielding quality."

NEW YORK, July 2.—The ring was short at the opening of the market to-day. The Journal of Commerce report being bullish, caused a wave of short covering.

* * *

Riordan was a good buyer of October, causing the rally. Shearson bought 10,000 bales of January around 11.47. Schill, Gerard and O'Conner sold some. Riordan offered him 5,000 bales.

* * *

The position of August is regarded as acute and should our stock remain small, which is only about 22,000 bales, it might go to any price.

* * *

Around the close yesterday Mitchell, Mohr, Wulson, Cone, Geer, Orvis, McGhee, Rait, Riordan and Starr were the leading buyers. Clearman, Wiggin, Flinn, Schill, Watham, Black, Montgomery, Parrott and Rice were the principal sellers.

* * *

Dallas wires: "Texas, generally part cloudy to cloudy. Few local showers; Oklahoma, part cloudy to clear."

* * *

NEW ORLEANS, July 2.—Hayward & Clark: The weather map, very favorable, shows generally fair in the Atlantics, no rain, part cloudy in Texas and Oklahoma. Few scattered showers with good rains in Northeast Texas. Cloudy in Central belt, with fine rains in Louisiana and Mississippi and parts of Alabama. Little rain so far in Arkansas, but rain formation moving on that State to-day causing general rains. Indications are for clearing in the Western States; rain in the Central States; part cloudy to fair in the Atlantics.

The Democratic Senatorial caucus today adopted the Clark amendment to the tariff bill, imposing a tax of one-tenth of 1 cent a pound on contracts for the future delivery of cotton in all cases in which the delivery is not made. Only Senators Thornton and Ransdell of Louisiana voted against it.

Party in Central Texas says: "Crop prospects are the best in history. In Central Texas and West Texas where last year all was dried up; the plant is large and thrifty and fine reserve moisture in the ground. Cotton is growing well, about three feet high. I got some on our farm nearly four feet high, showing 12 to 15 near fully developed bolls already. On sandy land conditions are still better, as they show a large fully developed plant, strong and healthy."

SMALL CHANGE IN COTTON CONDITION

Crop Shows .4 Points Increase From May 23, According to Journal of Commerce.

NEW YORK, July 2.—The condition of the cotton crop on an average date of June 23, according to the replies of more than 1,900 special correspondents of The Journal of Commerce, was 80.9, against 80.5 a month ago, or an increase of .4 points. This compares with 81.3 a year ago and 85.9 in 1911 and a ten-year average of 81.

	June 23, 1913	May 23, 1913	June 24, 1912
North Carolina	77.2	78	86
South Carolina	73.2	69.9	83
Georgia	76.4	75.3	74.9
Florida	80.6	79.9	75
Alabama	78.3	79.6	76.5
Mississippi	80	80.3	73
Louisiana	80.6	81.6	75
Texas	84	82.7	86.5
Arkansas	85.5	85.3	78.5
Tennessee	82.7	83.3	79
Missouri	82.7	82	77.2
Oklahoma	86.6	89.6	85.%
Average	80.9	80.5	81.3

As a rule, changes in condition are not marked. South Carolina gained 3.4 points, Georgia 1.1 and Texas 1.3. Otherwise, most other States showed a fractional decline, except Oklahoma, which lost 3 points. Since the average date of these reports rainfall has relieved nearly all districts needing moisture, causing general improvement.

The season is generally two weeks late, owing largely to a cold snap in the early part of June. For the same reason the plant is small, though strong and healthy. Fields are free from grass and well cultivated.

Up to around the third week of the month the need of rain was becoming urgent, but since then showers have been very general and most sections have had the needed relief. Stands as a rule are good, being very irregular owing to replanting and cool weather and the crop is remarkably free from insects, except in Mississippi and Louisiana, where boll weevil is in such large numbers as to be a serious menace to the crop.

Up to the date of these mail reports, however, damage was not serious.

COTTON SEED OIL.

NEW YORK, July 2.—The cotton seed oil market was fairly active today, prices scoring a good advance on covering of shorts on the strength in lard and cotton and the scarcity of actual oil. The trade looked for scattered liquidation owing to calls for additional margin last night, but there was little oil for sale.

Cotton seed oil quotations:

	Opening.	Closing.
Spot		8.50@9.25
July	8.38@8.39	8.42@8.50
August	8.35@8.38	8.39@8.40
September	8.35@8.36	8.40@8.41
October	7.63@7.66	7.67@7.70
November	6.66@6.64	6.66@7.70
December	6.45@6.55	6.48@6.52
January	6.47@6.51	6.48@6.50
February	6.48@6.55	6.48@6.55

Closed firm; sales 10,300 barrels.

SPOT COTTON MARKET.

Atlanta, nominal; middling 12½.
Athens, steady; middling 11⅞.
Macon, steady; middling 12½.
New Orleans, steady; middling 12⅝.
New York, steady; middling 12.45.
Philadelphia, quiet; middling 12.70.
Boston, quiet; middling 12.45.
Liverpool, easier; middling 6.73d.
Savannah, steady; middling 12.
Augusta, steady; middling 12¼.
Norfolk, firm; middling 12⅜.
Galveston, quiet; middling 12⅜.
Charleston, nominal.
Mobile, nominal; middling 12c.
Wilmington, quiet; middling 11⅞.
Little Rock, steady; middling 12c.
Baltimore, nominal; middling 12½.
Memphis, quiet; middling 12⅛.
St. Louis, quiet; middling 12 5-16.
Houston, quiet; middling 12 3-16.
Louisville, firm; middling 12⅝.
Charlotte, steady; middling 12c.
Greenville, steady, middling 12c.

STOCKS RECOVER THE INITIAL LOSS

Balkan War News Causes Early Drop—Crop News Now Is Principal Factor.

By C. W. STORM.

NEW YORK, July 2.—Nearly all issues were lower in price at the opening of the stock market to-day and the tone was dull. Trade was practically all professional and the market was depressed by news of continued fighting in the Balkans. Canadian Pacific, which was lower in London on profit-taking, opened at 216 for the loss of a point and then went to 215¾.

Amalgamated Copper began at 64⅜, which was ⅜ under Tuesday's final and later made a partial recovery. Among the other declines were United States Steel common ⅛, Union Pacific ½, Reading ½, Northern Pacific ¼, Lehigh Valley ½, Erie ⅝, St. Paul ⅝, American Can ⅛, Chesapeake and Ohio ⅛.

The curb was heavy.

There was a cautious tone in the London market due to pessimistic dispatches from the Balkans.

Americans were barely steady.

Canadian Pacific in London was off.

A slight improvement developed after th first hour and the early losses were regained with a bullish movement in Union Pacific helping along an advance of over 1 point to 148. Steel also rose ⅜ to 53⅜. Reading advanced ⅝, Copper ⅜ and St. Paul ⅝. The tone in the late forenoon was active. Call money loaning at 2 per cent.

Stocks ruled around the opening price in the last hour. There were no developments and trading was without importance. The tone was quiet. Compared with the midday range of quotations the following changed were noted: Amalgamated Coper off ⅝, Canadian Pacific off ¾, Union Pacific off ½, Southern Pacific up ¼, Missouri Pacific up ⅝ and Erie off ¼.

The market closed dull. Governments unchanged; other bonds steady.

Today's New York Stock Market

STOCK—	High.	Low.	Last Sale.	Prev. Close.
Amal. Copper	65⅜	64⅞	65⅛	65½
Am. Agricul				46
Am. Beet Sug.	21¾	21¾	21¾	22
Am. Can.	28¾	27⅞	28¼	27¾
do. pref.	87½	87½	87½	87
Am. Car Foun.	42¼	42¼	42¼	42
Am. Cot. Oil				36
Am. Ice	22⅝	22½	22½	21½
Am. Loco.				29
Am. Smelt.	63¼	62¾	62¾	62⅜
Am. Sugar	107½	107½	107½	107½
Am. T. and T.	127⅞	127⅞	127⅞	127¼
Am. Woolen				17
Anaconda	33¾	33⅜	33½	33⅜
Atchison	96½	95⅞	96½	96⅛
B. and O.	93½	93	93½	93½
Beth. Steel	28½	28	28½	27¼
B. R. T.	87¼	87	87⅞	86¾
Can. Pacific	216¾	214⅞	215½	215
Cen. Leather				36
C. and O.	54⅜	53½	53½	53¾
Colo. F. and I.				27
Colo. Southern				31
Consol. Gas.	129½	129⅜	129⅜	129
Corn Products				10
D. and H.				150
Den. and R. G.				15½
Distil. Secur.				12⅛
Erie	25⅞	25⅝	25⅜	25⅞
do. pref.	40	39½	40	40
Gen. Electric	137	137	137	136
G. N. pref.	123⅛	122⅞	123	122¾
G. N. O.				33¼
Great Western	37¼	13¼	13¼	12
Ill. Central				111⅛
Interboro	15	14¼	15	15
do. pref.	55⅞	55½	55⅞	55⅝
Int. Har. (old)				102
Iowa Central				7
K. C. S.				26¼
M., K. and T.				21½
do. pfd.				57
L. Valley	147	146	146	146½
L. and N.	131	131	131	131
Mo. Pacific	30⅝	30	30⅛	30¼
N. Y. Central	97⅜	97⅛	97⅛	97½
Northwest.	128	128	128	128
Nat. Lead				45
N. and W.	103	103	103	103
No. Pacific	107⅞	107¾	107⅞	107½
O. and W.	29	29	29	29
Penna.	111⅜	111⅛	111⅜	111
Pacific Mail.	18	18	18	17½
P. Gas Co.	108	108	108	107½
P. Steel Car.				22
Reading.	158¾	157⅝	158	158½
R. I. and Steel				18¾
do. pfd.				64
Rock Island	15½	15½	15½	15⅞
do. pfd.				25½
S. Sheffield				23½
So. Pacific	94⅜	94	94	93½
So. Railway	21⅝	21⅝	21⅝	21½
do. pfd.				73
St. Paul	103¼	102¾	103	102⅞
Tenn. Copper	28	28	28	29⅛
Texas Pacific				13½
Third Avenue				31¼
Union Pacific	148	146¾	146⅞	147½
U. S. Rubber	62½	60½	62	59⅞
U. S. Steel	53⅜	52¾	52¾	53
do. pfd.	103½	103	103½	103⅛
Utah Copper	42⅞	42⅛	42⅜	42⅛
V.-C. Chem.				23
Wabash				2¼
do. pfd.				6¼
W. Union	61⅝	61⅜	61⅝	60⅞
W. Maryland				34½
W. Electric	58¾	58¾	58¾	58¼
W. Central				45

Total sales, 161,000 shares.

THE WEATHER.
Conditions.

WASHINGTON, July 2.—There will be showers this afternoon or to-night in the Lower Lake Region and the Middle Atlantic States followed by generally fair weather Thursday and showers to-night or Thursday in New England and the South. In the Upper Lake Region and through the Ohio Valley the weather will be generally fair to-night and on Thursday.

Temperatures will be somewhat lower over the Eastern districts and will rise Thursday in the lower Ohio Valley and the Upper Lake Region.

Forecast until 7 p. m. Thursday:

Georgia—Local showers to-night and Thursday.

Virginia—Showers to-night or Thursday; not quite so warm to-night; cooler Thursday in southeast portion.

North and South Carolina, Florida, Alabama, Mississippi and Tennessee—Local showers to-night and Thursday.

Louisiana—Showers tonight or Thursday.

Texas—Fair to-night and Thursday.

MONEY AND EXCHANGE.

NEW YORK, July 2.—Money on call 2 per cent; time money unchanged; 60 days 3@3⅛ per cent; 90 days, 3⅛@4; six months, 5½@6

Posted rates: Sterling exchange 4.8350 @4.8750 with actual business in bankers' bills at 4.8675 for demand and 4.83 for 60-day bills.

Prime mercantile paper unchanged.

BAR SILVER.

LONDON, July 2.—Bar silver steady at 26 13-16d.

ATLANTA MARKETS

EGGS—Fresh country, candled, 18@20c.

BUTTER—Jersey and creamery, in 1-lb. blocks, 27½@30c; fresh country, fair demond, 15@18c.

UNDRAWN POULTRY—Drawn, head and feet on, per pound: fiens, 13c; fries, 25@27½; roosters, 8@10c; turkeys, owing to fatness, 17@19c.

LIVE POULTRY—Hens, 30@50c; roosters, 30@35c; broilers, 25@30c per pound; puddle ducks, 30@35c; Pekins, 35@40c; geese, 50@60c each; turkeys, owing to fatness, 15@17c.

FRUITS AND PRODUCE.

FRUIT AND VEGETABLES—Lemons, fancy, $8.00@9.00; cauliflower, 10@12½c lb.; bananas, 2½c lb; cabbage, $1.10@1.75 per crate; peanuts, per pound, fancy virginia, 6½@7c; choice, 5½@6c; beets, $1.75@2.00 in half-barrel crates; cumbers, $1.25@1.50. Eggplants, 75c @1.00 per crate; peppers, $1.25@1.50 per crate; tomatoes, fancy, six-basket crates, $1.00@1.25; onions, $1.00 per bag (containing three pecks); sweet potatoes, pumpkin yams, 30@35c; fancy Florida celery, $4.00@4.50 per crate; okra, fancy, six-basket crates, $1.50@1.75.

FISH.

FISH—Bream and perch, 7c pound; snapper, 10c pound; trout, 10c pound; bluefish, 7c pound; pompano, 20c pound; mackerel, 7c pound; mixed fish, 5@6c pound; black bass, 10c pound; mullet, $11.00 per barrel.

FLOUR AND GRAIN.

FLOUR—Postell's Elegant, $7.75; Omega, $7.00; Carter's Best, $6.25; Quality (finest patent), $6.40; Gloria (self-rising), $6.25; Results (self-rising), $6; Swans Down (fancy patent), $6.00; Victory (the very best patent), $6.40; Monogram, $6.00; Puritan (highest patent), $5.75; Golden Grain, $5.6c; Faultless (finest patent), $6.25; Home Queen (highest patent), $5.75; Paragon (highest patent, $5.75; Sunrise (half patent), $4.90; White Cloud (highest patent), $5.25; White Daisy (highest patent), $5.25; White Lily (high patent), $5.25; Diadem (fancy high patent), $5.75; Water Lily (patent), $5.15; Sunbeam, $4.90; Southern Star (patent), $4.90; Ocean Spray (patent), $4.90; Tulip (straight), $4.00; King Cotton (half patent), $4.75; low-grade, 98-lb sacks, $4.00.

CORN—Choice red cob 89c, No. 2 white bone dry 87c, mixed 85c, choice yellow 85c, cracked corn 85c.

MEAL—Plain 144-pound sacks 82c, 96-pound sacks 83c, 48-pound sacks 85c, 24-pound sacks 87c.

OATS—Fancy white clipped 57c, No. 2 clipped 56c, fancy white 56c, mixed 54c.

COTTON SEED MEAL—Harper $31.50

COTTON SEED HULLS—Square sacks $17.00.

SEEDS—Amber cane seed $1.00, cane seed, orange $1.00, rye (Tennessee) $1.25, red top cane seed $1.35, rye (Georgia) $1.35, blue seed oats 50c, barley $1.25, Burt oats 70c.

FEEDSTUFFS.

CHICKEN FEED—Beef scrap 100-lb. sacks, $3.25; 50-lb. sacks, $1.65; Purina pigeon feed, $2.20; Purina baby chick feed, $2.00; Purina scratch, 100-lb sks., $1.85; 50-lb. sacks, $2.00; Purina scratch bales, $2.05; Purina chowder, 10-lb. sacks, $2.00; Purina chowder, 100-pound packages, $2.20; Victory baby chick, $2.00; Victory scratch, 50-lb. sacks, $1.90; 100-lb. sacks, $1.85; wheat, two-bushel bags, per bushel, $1.25; oyster shell, 80c; special scratch, 100-lb. sacks, $1.80; Eggo, $1.85; charcoal, 50-lb sacks, per 100 pounds, $2.00.

SHORTS—White, 100-lb. sacks, $1.70; Halliday, white, 100-lb. sacks, $1.70; landy middling, 100-lb. sacks, $1.75; fancy, 75-lb. sacks, $1.70; P. W., 75-lb. sacks, $1.60; brown, 100-lb. sacks, $1.50; Georgia feed, 75-lb. sacks, $1.55; clover leaf, 75-lb. sacks, $1.60; bran, 75-lb. sacks, $1.25; 100-lb. sacks, $1.25; 50-lb. sacks, $1.30; Homeoline, $1.50; Germ meal, Homeo, $1.50.

GROUND FEED—Purina feed, 175-lb. sacks, $1.70; Purina molasses feed, $1.60; Arab horse feed, $1.70; Allneeda feed, $1.65; Suerene dairy feed, $1.50; Monogram, 10-lb sacks, $1.60; Victory horse feed, 100-lb. sacks, $1.60; A B C feed, $1.55; milk dairy feed, $1.65; alfalfa molasses meal, $1.75; alfalfa meal, $1.40; beet pulp, 100-lb. sacks, $1.60.

HAY—Per hundredweight, Timothy choice, large bales, $1.20; large fancy light cloved mixed, $1.15; No. 1 small bales, $1.10; No. 2 small $1.00, Timothy green, $1.10, clover hay $1.20, Timothy standard, $1.05, Timothy small bales $1, wheat straw 70c, Bermuda hay 90c, No 1 $1.20, wheat straw 70c, Bermuda hay 90c.

GROCERIES.

SUGAR—Per pound: Standard granulated 5c, New York refined 4½c, plantation 4.85c.

COFFEE—Roasted (Arbuckle) $24.50, AAAA $14.50 in bulk, in bags and barrels $21, green 20c.

RICE—Head 4½@5½c, fancy head 5¾@6½c, according to grade.

LARD—Silver leaf 12c pound, Scoco 8¾c pound, Flake White 8½c, Cottolene $7.20 per case, Snowdrift $5.85 per case.

SALT—One hundred pounds 53c, salt brick (plain) per case $2.25, salt brick (medicated) per case $4.85, salt red rock per hundredweight $1, salt white per hundredweight 90c, Granocrystal, per case, 25 lb. sacks, 75c; salt ozone per case 30 packages, 90c, 50-lb. sacks, 30c; 25-lb. sacks 12c.

MISCELLANEOUS—Georgia cane syrup 37c, axle grease $1.75, soda crackers 7¼c pound, lemon crackers 8c, oyster 1c tomatoes (No 2) $1.65, corn (No 2, three pounds) $2.25, navy beans $3.25, Lima beans 7½c, shredded biscuit $3.60, rolled oats $3.90 per case, grits (bags) $2.40, pink salmon $7, cocoa 38c, roast beef $3.80, syrup 30c per gallon, Sterling ball potash $3.30 per case, soap $1.50@4 per case, Rumford baking powder $2.50 per case.

SNOW BEARISH ON GRAINS.

CHICAGO, July 2.—W. B. Snow says, in meaning, in bushels of reports on crop condition, it must be remembered that under the Government basis the equivalent in bushels per acre of a par condition of 100 advances each month. Spring wheat this month will be figured on the basis of 15.9 bushels per acre as equivalent to 100 in condition, against 14.4 bushels similarly figured last month and this will advance to 17.3 bushels on September 1. Winter oats the par this month will be 35.2 bushels, advancing to 37.5 on September 1.

"If the crop condition reported this month for these crops is maintained until harvest without further deterioration, the yield of spring wheat would be 14.6 bushels per acre more than now indicated; oats, 2.31; corn, 2 bushels more."

PRICE-CURRENT CROP REPORT.

CINCINNATI, July 2.—Last week developed high temperatures over the Central and Southwestern sections, which have been hurtful to oats and further reduced the prospects of this crop, of which less than the average can now be expected.

Corn has as yet not had sufficient moisture and in the dry areas of Illinois, Missouri and Kansas high temperatures accentuate the drouthy conditions. As to winter wheat there is some complaint of light weight, but on the whole thrashing reports speak of good quality and good quantity being harvested.

In the spring wheat section rains have been quite general and drouthy conditions removed.

SUPPLY OF HOGS LIGHT.

CHICAGO, July 2.—Evidently the generous hog run of the June trade is over. Supply was light everywhere on the market map to-day. Eleven markets had only 85,000, against 97,000 a week ago. Prices were 5 to 10c higher, with the bulk at 8.75 to 8.95 and the 9.00 hog is due to return.

Cattle: Receipts were light and the market steady to strong. In the sheep house prices were 10c higher. Oregon wethers making 4.90 to 4.95.

MINING STOCKS.

BOSTON, July 2.—Opening: Smelting, 46; Indiana, 4½; Fruit, 150¼, Toulme, 1⅞.

NEW YORK COFFEE MARKET.

	Opening.	Closing.
January	9.68@9.70	9.74@9.75
February	9.70@9.80	9.78@9.80
March	9.78	9.82@9.84
April		9.85@9.87
May	9.85@9.90	9.89@9.91
June	9.85	9.24@9.26
July		9.26@9.38
August	9.20@9.25	9.49@9.50
September	9.44	9.55@9.57
October	9.50	9.62@9.64
November		9.65@9.70
December	9.65	9.69@9.70

Closed steady. Sales, 30,750 bags.

CEREALS SOAR DESPITE RAINS

Shorts Cover Over Coming Holidays in Face of Extremely Bearish Influences.

ST. LOUIS CASH QUOTATIONS.

Wheat—No. 2 red	87 @89½
Corn—No. 2	63½
Oats—No. 2	40½@41

CHICAGO, July 2.—The offerings in the wheat pit were small at the opening this morning, commission houses were good buyers and prices were ¼ to ½c higher. There were further rains in the Southwest and the weather in the Northwest was cool and favorable. Northwestern receipts were double those of a year ago, while Winnipeg receipts were much smaller.

Corn was up ¾ to 1c on shorts covering.

Oats were particularly strong and were ⅜ to 1¼c higher.

Provisions were higher with hogs.

Wheat closed around the best prices of the day, showing net gains of ⅜ to ⅝ and reacting from the lowest levels of ⅝ to ¾c. The seaboard reported takings there of room for 150 loads of grain, largely for Antwerp. It was believed here that this room was taken for wheat and a message from New York said that exporters there secured the room in the hope of disposing of some wheat next month. A message from Kansas City said that one of the strongest grain concerns in the world was a buyer in that market.

Corn closed with advances of 1 to 1¼ and the feeling strong.

Oats were up ⅝ to ¾c.

Provisions were higher all around.

	High.	Low.	Close.	Prev. Close.
WHEAT—				
July	90	89	89⅝	89¼
Sept.	90¼	89½	90⅛	89⅝
Dec.	93⅜	92½	93¼	92⅝
CORN—				
July	61⅜	60¼	61⅜	60⅛
Sept.	62⅜	61⅞	62⅝	61⅝
Dec.	59⅝	58½	59½	58⅜
OATS—				
July	41⅞	40⅜	41⅜	40⅝
Sept.	43	42⅛	42⅞	42¼
Dec.	44½	43½	44⅜	43⅞
PORK—				
July	21.10	20.90	21.07½	20.85
Sept.	21.00	20.87½	21.00	20.72½
LARD—				
July	11.50	11.40	11.50	11.40
Sept.	11.65	11.42½	11.65	11.40
Oct.	11.70	11.60	11.70	11.47½
RIBS—				
July	11.90	11.85	11.90	11.77½
Sept.	11.95	11.90	11.95	11.85
Oct.	11.75	11.70	11.75	11.65

CHICAGO CASH QUOTATIONS.

CHICAGO, July 2.—Wheat, No. 2 red, 93@95; No. 3 red, 90@93; No. 2 hard winter, 91@92; No. 3 hard winter, 89@91; No. 1 northern spring, 93@94; No. 2 northern spring, 92@93; No. 3 spring, 90@92.

Corn, No. 2, 61⅜@62¼; No. 2 white, 63@63¼; No. 2 yellow, 62@62¼; No. 3, 61½@62; No. 3 white, 62¾@63; No. 3 yellow, 61⅜@62; No. 4, 57@60½; No. 4 white, 59@60½; No. 4 yellow, 59@60.

Oats, No. 2 white, 42¼@43; No. 3 white, 41@42; No. 4 white, 39@41; standard, 42@42½.

CHICAGO CAR LOTS.

Following are the receipts for Wednesday and estimated for Thursday:

	Wed'n'day.	Thursday
Wheat	68	97
Corn	420	278
Oats	278	232
Hogs	26,000	14,000

PRIMARY MOVEMENT.

WHEAT—	1913.	1912.
Receipts	529,000	236,000
Shipments	306,000	236,000
CORN—		
Receipts	845,000	813,000
Shipments	577,000	59,000

LIVERPOOL GRAIN.

LIVERPOOL, July 2.—Wheat opened ½d lower; at 1:30 p. m. the market was ¼ to ¼d lower. Closed unchanged, ½d lower.

Corn opened unchanged to ¼d higher; at 1:30 p. m. the market was unchanged to ¼d higher. Closed ¼ to ⅜d higher.

ST. LOUIS CASH.

ST. LOUIS, July 2.—Cash: No. 1 red wheat, 88½@96; No. 2 red, 85@89; No. 3 red, 84@87; No. 4, 81½@84½; No. 2 hard, 89@93; No. 4 hard, 87@88.

Corn, No. 2, 63½; No. 3, 63; No. 4, 60; No. 2 yellow, 63½; No. 3 yellow, 63; No. 2 white, 63½@64; No. 3 white, 63.

Oats, No. 2, 40½; No. 3, 40; No. 4, 39; No. 2 white, 42½; standard, 42; No. 3 white, 41@42; No. 4 white, 40@40½.

Rye, No. 2, 62.

OPINION ON GRAIN.

CHICAGO, July 2.—Bartlett, Frazier & Co.: Wheat—Some scattered showers in the Northwest with considerable precipitation in the Southwest, also some rain in the Ohio Valley. There is nothing to encourage new outside buying, without which it will be difficult to sustain values.

Corn—The weather map is favorable. There has been considerable liquidation on the decline of 2 cents a bushel, which has taken place from the high point of a week ago. We are inclined to look for a rather steady market.

Oats—Generally firm undertone continues, this feeling being doubtless due to the belief in a very moderate crop.

Provisions—Receipts of hogs as estimated, prices strong; selling pressure is rather limited and the market looks very firm.

PATTEN BEARISH ON ALL GRAINS.

ALWAYS FIRST
THE SUNDAY AMERICAN
Order It NOW
Both Phones Main 5000

THE ATLANTA GEORGIAN

Read for Profit---GEORGIAN WANT ADS---Use for Results

VOL. XI. NO. 284. ATLANTA, GA., WEDNESDAY, JULY 2, 1913.

Copyright, 1906, By The Georgian Co.
2 CENTS. PAY NO MORE.

EVENING EDITION

PROTECTION OF VICE CHARGED TO POLICE

Georgian Fires on Prisoner in Courtroom

CHURCH SCANDAL STIRS MACON

INVESTIGATE INTIMACY CHARGE

Neighbor Declares She Heard the Choir Leader Make Appointment Over Party Line.

MACON, July 2.—Church people here are greatly agitated today over the investigation by the executive committee of the First Christian Church into the alleged intimacy of two of its most prominent members—Professor Frank M. Charlton, leader of the choir, and Mrs. Marvin Lee Lester, secretary of the Ladies' Aid Society.

The alleged improper conduct as charged by two neighbors of Mrs. Lester, Mrs. J. W. Jenkins and Mrs. Alma Armstrong, is said to have occurred on the night of June 5, when a telephone conversation between the professor and Mrs. Lester was overheard by Mrs. Jenkins, it is alleged.

According to Mrs. Jenkins, who is on the same telephone line with Mrs. Lester, Professor Charlton asked Mrs. Lester if Mr. Lester were in.

Pair Watch for Professor.

Upon the reply of Mrs. Lester that he was not in, Mrs. Jenkins says Professor Charlton said: "How about coming around, then?"

Mrs. Jenkins claims she called Mrs. Armstrong over and together the two watched for Professor Charlton's arrival. He came to the corner of the Lester house, she claims, and then went back and turned up the alley, where he started to enter the Lester side gate. Mrs. Jenkins says she screamed "burglar" and called Mrs. Lester, who replied that there wasn't any burglar there, and cut off.

Nothing further was heard of the "burglary" until June 21, when The Macon News published an anonymous story of the affair using the names A., B., C. Copies of the paper were then mailed anonymously to Mr. Lester and Mrs. Charlton, and the church investigation followed on Saturday last, when certain of the parties were summoned to appear.

Four Elders Make Inquiry.

Members of the committee, composed of four elders of the church, Lenoir M. Erwin, Orrin Erwin, H. W. Roper and A. M. Smith, said to-day that the investigation probably would be completed the latter part of this week. The committee will then report its findings in open meeting to the church congregation, which will vote on the guilt of the parties concerned.

If proved guilty, members of the committee say, both Professor Charlton and Mrs. Lester will be ousted from the church. On the other hand, if proved not guilty, the parties will be vindicated in open meeting and the church cleared of the charges which have been placed against two of its most prominent members.

Will Be No Whitewash.

Lenoir M. Erwin, member of the investigating committee and United States Commissioner here, and Rev. Leroy M. Anderson, pastor of the church, declared to-day that there would be no whitewash of the affair; that the charges were being sifted to the bottom, and the real truth would be brought out in open meeting, as is customary in the Christian Church.

"If the parties are guilty as charged," said Rev. Mr. Anderson, "they will be dealt with accordingly, but if they are not guilty of the charges the church will protect them. In neither case, however, will this be done secretly, for the laws of our church provide for action by the congregation as a whole in such cases.

Wanted Names Published.

"There will be no whitewash, and if any publication of the matter is made I demand that the names of

Continued on Page 2, Column 1.

Fire in New Ponce DeLeon Apartment Damages 11th Floor

Guests at the Georgian Terrace were aroused at an early hour Wednesday morning by the clanging of fire bells in the street. Directly opposite a fire blazed alarmingly on the eleventh floor of the new Ponce DeLeon Apartments, in the course of construction. Two rooms containing a pile of shavings had caught fire. The blaze was detected at once and a hurried alarm was sent in.

Engine companies Nos. 11 and 12 arrived in time to check the fire before it gained headway. Only a slight damage was suffered.

Girl Wins Cardinal's Approval for Tango

Special Cable to The Atlanta Georgian.

PARIS, July 2.—The society tango has just had a narrow escape.

Cardinal Amette, archbishop of Paris, had decided to place an interdiction on the fashionable craze when a daughter of one of the firmest supporters of the church begged his permission to show the prelate how he had been misinformed.

Cardinal Amette agreed and was won the dance.

"The graceful steps are in perfect propriety and are as decent as could be wished. How I might have been misled!" he exclaimed.

Progressive Chiefs Meet; T. R. Speaks

NEWPORT, July 2.—With several of the big leaders of the Progressive Party in attendance, the meeting of that body opened here to-day. Col. Theodore Roosevelt delivered a non-political address on the American Navy, after which came a clam-bake.

Among the speakers at the clam-bake were Senator Beveridge of Indiana, Colonel Roosevelt, Jane Addams, of Chicago, and Gifford Pinchot.

To-morrow a "Southern Progressive" will speak on the effect of the Progressive Party in the South.

Six Billion Nickels Go Yearly to Movies

NEW YORK, July 2.—Chairman Frank A. Tichenor, of the First International Exhibition of the Moving Picture Arts, to be held the week of July 7, completed tabulating moving picture statistics, which show that 6,380,000,000 nickels are paid yearly by 3,600,000 persons who love the "movie" shows.

The figures, the first official ones ever prepared in this country, show that $319,000,000 was received in quarters, dimes and nickels; $80,000,000 is invested in the industry; 200,000 persons are employed, and 10,000,000 feet of films produced weekly.

Gov. Slaton and Staff To Visit Militia Camp

Governor John M. Slaton and his staff of colonels will pay their first official visit to the camp of the Fifth Regiment at St. Simons next week, if the new Governor is enabled to leave the Capitol for a day or two during the legislative sessions.

The Fifth Regiment Band, the leading military musical organization in Georgia, will accompany the troops.

Vacations have been arranged so nearly every officer and private will be in camp. The regiment will leave next Tuesday night and be at St. Simons eight days.

Militants Feared At Henley Regatta

Special Cable to The Atlanta Georgian.

HENLEY-ON-THAMES, ENG., July 2.—Fifty extra guards were employed to-day to guard the course of the Henley regatta from militant suffragettes.

The situation here resembles a siege with the Thames policed on both sides. It was reported to the authorities that the suffragettes had planned to stretch a cord across the water in front of the racing crews.

HEAT FORCES VETERANS' RETREAT

Hundreds Leave Gettysburg Field for Home—Doctors Prepare for Emergency Work.

GETTYSBURG, July 2.—Intense heat caused great discomfort among the thousands of veterans assembled here to-day. Cooler weather had been forecasted, but the prophecy failed of fulfillment and there was not enough breeze to stir any of the hundreds of flags that drooped listless over the battlefield.

The anniversary of the second day of the battle found hundreds gone home. They had left their comrades because nights under canvas and days under a broiling hot sun were threatening to undermine health and cut short the few years remaining.

The places of those who left were taken to-day by several train loads who arrived late last night and a delegation of Confederate veterans who arrived here from Houston, Texas, on their own train to-day.

Plan Relief Measures.

Preparations were made to surround the big meeting tent with physicians and nurses for emergency action in the ceremonies scheduled to begin at 2 o'clock this afternoon and continue through the hottest hours of the day. The addresses by Major John R. Brooke, of Pennsylvania, and Sergeant John C. Scarborough, of North Carolina, promised to attract as many veterans as could crowd under the auditorium tent.

General John C. Black will deliver the closing address of the day and Barry Bulkley will read Lincoln's Gettysburg address.

A reunion of survivors will be held this afternoon on Little Round Top, the scene of the hottest fighting on the second day of the battle. The members of General G. K. Warren Post, G. A. R., of Brooklyn, will meet the Confederates who lived through the terrible charges up the face of the hill.

Will Find Stone Walls.

They will find the old stone wall defenses thrown up by the Federal soldiers as a shelter from the grilling fire of the Confederates still standing. A stone marks the point where the Confederates made their greatest inroads on the Union lines and where a little knot of yelling, fearless Southerners broke completely through the Blue's line and reached within 50 feet of the top of the hill.

The Blue and the Gray went across the fields to-day to Bloody Angle, where the Philadelphians sustained the brunt of Pickett's famous charge

FLIES ACROSS LAKE MICHIGAN.

CHICAGO, July 2.—Jack Villas with William Bastar, a passenger, yesterday flew across Lake Michigan. He flew from St. Joseph, Mich., to Chicago, approximately 60 miles.

FISHER FINDS $1,400 GEMS.

PEORIA, ILL., July 2.—Joe Johnson, a clam fisherman on the Illinois River, to-day found two small pearls which he sold for $1,400.

Carl Hutcheson Is Indicted; Accused Of Libeling 2 Chiefs

Carl Hutcheson, the young attorney who came out with sensational charges of vice protection against the police department, was indicted for criminal libel on two counts by the Grand Jury Wednesday.

The two counts include his charges against Chief of Police Beavers and Chief of Detectives Lanford.

The Grand Jury's action was in line with its indictment of Colonel Thomas B. Felder and Chief Lanford last week on similar charges.

The Grand Jury based its indictment of Hutcheson on an article appearing in an afternoon paper on May 27, in which he accused the police officials of knowledge of the existence of vice in Atlanta and their failure to take steps to wipe it out.

Attempt by Colyar To Disbar Felder Is Halted; Tries Again

A petition filed Tuesday with the Clerk of the Superior Court by A. S. Colyar, Jr., asking for the disbarment of Colonel Thomas B. Felder from the practice of law in Georgia, has been withdrawn by Colyar on information that he first must submit his petition to the court for the determination of whether his grounds are sufficient to warrant an investigation and trial by jury.

Colyar said Wednesday he would apply for a rule nisi. Until this is done there can be no action on his petition. The petition includes as reasons for the disbarment of Colonel Felder the alleged irregular practices of which Colyar accused Colonel Felder in the sensational dictograph conversations furnished by Colyar to the police.

Keefer and Stepson Fined; Wife to Ask Divorce and Alimony

With David Keefer and his stepson, Jack Macy, being fined in Police Court late Tuesday, the curtain has been rung down on another act of the Keefer marital drama.

Mrs. Keefer has announced she will start the show going again in twelve months with a divorce suit, in which she will endeavor to obtain separation and alimony from her husband.

The trial of Keefer and young Macy in Police Court yesterday was the sequel to a fight at the Piedmont Driving Club last week over a $5,000 automobile, against which Keefer had instituted bail trover proceedings.

After Keefer had been fined $25.75 by Recorder Broyles, a case of disorderly conduct was entered against the stepson, who was fined $10.75.

American Wins Right To Try for Net Title

Special Cable to The Atlanta Georgian.

WIMBLEDON, ENGLAND, July 2. Maurice McLoughlin, of San Francisco, to-day defeated Stanley M. Doust, lawn tennis champion of Australia, in three straight sets. The scores were 6-3, 6-4, 7-5.

By his victory McLoughlin earns the right to meet A. F. Wilding, holder of the world's tennis championship, on Friday for the title.

Notice To Public

The Business Office of Hearst's Sunday American and Georgian, formerly temporarily located at 35 Peachtree Street, has been moved to its new permanent quarters in the Silvey Building on Edgewood Avenue, just east of Peachtree Street. ∴ ∴ ∴ ∴ ∴ ∴

GEORGIA MAN SHOOTS UP COURT

G. E. Green, of Sylvania, Attempts to Slay Prisoner on Trial in Tampa, Fla.

TAMPA, July 2.—The Hillsville tragedy on a small scale came near being enacted her to-day when G. E. Green, of Sylvania, Ga., tried to kill W. E. Mattox, on trial in the county court, charged with having instigated Green's niece. Green narrowly missed County Judge Whitaker, former Justice Parkhill, of the Supreme Court; Mattox, the prisoner, Attorney Bailey and several others. Three shots were fired before Dputy Sheriff Will Woodward could get hold of Green and choke him into submission. No one was hit, though Green was not ten feet from Mattox when the shots were fired. Green was taken to the county jail wheer he has not as yet made a statement.

Mattox is charged with mistreating Hazel Otto, a fourteen-year-old niece of Green, and also related to Mattox's wife. Mattox is 52 years of age. Green is about 27.

The case was called for trial today. Mrs. Mattox and the girl were missing. This had been reported to the Court, with the suspicion that perhaps Mrs. Mattox had spirited the girl away.

Green, Enraged, Shoots.

Judge Whitaker had just postponed the case to July 10 and was marking it on his calendar when Green turned loose.

"Damn you, I'll get you," he shouted.

With features controted with rage until he looked like a wild man, he began to shoot. So excited was he that the first shot went into the ceiling. The second made a hole in the wall back of Mattox, and the third went through a law book on the table under which Mattox, by this time, was hiding. Deputy Woodward and others grabbed Green and prevented his firing other shots. They hurried him to jail.

Judge Whitaker hid behind the iron door of his safe, Attorney Bailey and the prisoner went under the table and Judge Parkhill dropped out of a convenient window.

Believed Threat Carried Out.

The courthouse is on the main corner of the city's most prominent business street and hundreds of people gathered. Threats or repeating the Hillsville affair had been made by Mitchell Anderson, now being tried in the circuit court for murder and many thought his friends were shooting up the courthouse.

Anderson is charged with the murder of his father-in-law, J. L. Wread, at Nichols, April 8.

Testimony as to the threats was given to-day by Percy Jones, a former lawyer, now in jail for shooting his sister-in-law at Fort Myers some time ago. Jones testified that Mitchell said to him in jail:

"If I am convicted I will repeat the Allen shooting at Hillsville. I have friends in the courtroom, who are armed and are prepared to go any length to help me. I shall escape, but before I go will kill Irwin Stewart. I'm not the man who killed old man Wread, but I know who did."

Anderson's brother and other kinsfolk have been in court since the opening of the trial several days ago. They have the reputation of being hot tempered. Sheriff Spencer and Judge Robles will see that no arms are brought into court. Stewart is the chief witness for the State.

THE WEATHER.

Forecast for Atlanta and Georgia—Local showers Wednesday and Thursday.

GAINED FAME SWAYING COMMITTEE ON RULES



Representative Wohlwender.

LOBBY INQUIRY REVEALS NAME OF DUPE

Veteran of the House, Who Once Saved a Bill From Strangulation, Gets His Reward.

WASHINGTON, July 2.—The mysterious impersonator who, it is alleged, has been trying to gold brick Wall Street operators into doing his bidding through the use of the names of prominent Representatives and Senators was discovered to-day by the Overman lobby investigating committee in the person of David Lamar, of New York.

Lamar swaggered to the witness stand and calmly admitted he had used Representative Riordan's name, without the Representative's consent, when endeavoring to have Judge Robert R. Lovett, chairman of the board of directors of the Union Pacific Railroad, engage his friend, Edward Louterbach, as an attorney.

Lamar made his admission without a sign of hesitation. He seemed to think the matter a joke.

Used Names on Telephone.

"Yes, I used the name of Representative Riordan," said Lamar, "in trying to get into telephonic communication with Judge Lovett. The judge was not there, and so I did not talk with him. But I left a message with his secretary to the effect that Congressman Riordan, of New York, thought that Lauterbach could be of very considerable service to the Union Pacific in settling the suits growing out of the dissolution of the Union Pacific and Southern Pacific.

"I stated that Lauterbach did not want money; he simply wanted to offer his services as a friend."

"How did you happen to select the name of Representative Riordan?" asked Chairman Overman.

"Oh, it just came to me," replied the witness carelessly.

On being pressed by Senator Nelson, Lamar admitted that he also had used Riordan's name in attempting to converse with Maxwell Evarts. Evarts was timid, he said, and his attempt was without success.

Veteran of the House, Who Once Saved a Bill From Strangulation, Gets His Reward.

Representative Ed Wohlwender, of Muscogee, who is not an Irishman, as some people may suspect, will be the chairman of the big and important General Judiciary Committee of the new House of Representatives.

Mr. Wohlwender is one of the veteran members of the House, and is the only man known to legislative fame who ever made a Committee on Rules perform as he wanted it to, despite its evident inclination to perform otherwise.

Last year Mr. Wohlwender had a bill about something or other that was about to get lost in the legislative shuffle, largely through a process of asphyxiation in the Rules Committee.

One day—a dark, dismal and dreary day for the Rules Committee and the haughty highbrows composing the same—Wohlwender got up and notified the Rules Committee that it would bring out his bill or he would make it wish it never had been born!

The Rules Committee was hardened to that line of talk, however, so it bid Wohlwender "go chase himself" and see how he liked it.

But Wohlwender wouldn't chase himself—he chased the Rules Committee instead!

For days upon days he "cussed" and abused that Rules Committee, right out loud on the floor of the House, for everything he could think of—and when he ran out of thinks, he got a choice few of his colleagues to help him along.

Finally, the Rules Committee decided that it would have to get rid of Wohlwender, or taek to the woods, so it brought his old bill out and permitted it to go to a vote.

From that day to this Wohlwender has been a hero.

He is to be rewarded by being placed at the head of the big Judiciary Committee this year—in order, no doubt, to keep him so busy that he will forget all about pestiferous Rules Committees and things!

CHIEF IS TOLD OF TRAFFIC IN YOUNG GIRLS

Business Man Gives Names of Five Places of Vice—Says Police Were Notified.

Chief of Police Beavers Wednesday was placed in possession of starting information of an organized plan for the ruin of young girls which is said to have been formed with the connivance of the police and by them encouraged and protected.

A prominent business man was the informant. He did not make a general accusation, but entered into specific details, giving in every instance names, streets and street numbers.

The story is the most sensational brought to the attention of Chief Beavers in the police scandal which already has resulted in the suspension of eight policemen.

Detectives Put on Case.

The Chief, on receiving the details of the alleged plot for the debauching of young girls, at once placed detectives on the case with instructions to verify every charge contained in the startling communication.

Five places are mentioned by the business man. Into one of them on a principal street, almost in the heart of the city, it is alleged that two notorious women daily have decoyed from ten to twelve girls ranging in age from 12 to 18 years.

The child victims, the information states, after a few minutes are led through the rear door of this building into another house, which is described as "a well-known assignation place."

Says He Told Police.

The business man represented to the Chief that he had made complaint of the conditions to the police, but that, significantly enough, the inmates of the house were "tipped off." His conclusion was that the police themselves warned those conducting the place.

The Chief's informant told also the names of clubs where, he said, policemen and detectives were in the habit of obtaining drinks.

Chief Beavers said Wednesday that the man's story was being thoroughly investigated and that if it were found to be true the officers involved would be suspended and charges filed against them before the Police Commission.

Grand Jury Lauds Chief's Vice Crusade.

The Grand Jury's findings on the vice situation, as announced at the close of the session Wednesday afternoon, warmly commended the police department for its vice crusade and advocated a continuance along the lines that are now being followed by Chief Beavers.

The expected criticisms of certain features of the police department work in its connection with the vice problems were not forthcoming. The jurors apparently were not able to verify sufficiently the "I accuse you" proclamation of Carl Hutcheson, who openly charged that immoral resorts were receiving protection and that Chief Beavers and Chief Lanford were responsible for the condition.

The other letters and affidavits submitted to the Grand Jury purporting to show protected vice also were not of sufficient weight to warrant action. The jurors are understood to have entertained the belief that many of the communications were written for the purpose of discrediting the police and not actually with a desire to better conditions.

Farmer Can Carry Pistol for Safety

AUGUSTA, July 2.—A jury in the City Court here has decided that it is not a violation of law for a farmer to come to the city with a concealed pistol if he has to drive through the country.

J. C. Carroll, a Richmond County farmer, was arrested by the Augusta police on the charge of being drunk, and a pistol was taken from him. In Recorder's Court the drunkenness charge was dismissed and a warrant charging him with a State offense was sworn out. The City Court jury freed him.

CHURCH SCANDAL STIRS MACON SOCIETY

Investigation Made of Alleged Intimacy Between Choir Leader and Church Worker.

Continued From Page 1.

the parties, the name of the church and the pastor be used."

Mr. Erwin, who is taking an active part in the investigation, made the same statements in substance. He said both sides of the matter were being investigated fully, and no stone would be left unturned to bring out the true facts in the case.

Professor Charlton and Mrs. Lester deny the charges vigorously, and in this they are supported by Mr. Lester and Mrs. Charlton. Each declares that a full investigation of the matter is courted.

Libel Suits Threatened.

Mr. Lester said Tuesday night he would consult with his attorney, Claud Estes, Wednesday, to consider filing suit against the parties who have made the charges against his wife for malicious slander.

Professor Charlton also is considering filing such a suit, according to his statement.

Professor Charlton has established what he claims is an alibi. When seen Tuesday night he declared that the charges were absolutely false; that he left the church on the night in question after 8:30 o'clock, met Miss Edith Howell, the church organist, at Oglethorpe Street, spoke to her, and then walked on to his home on Rembert Avenue. Mrs. Jenkins claims she saw Professor Charlton at the corner of the Lester home about 9 o'clock.

Mrs. Lester Charges Malice.

Mrs. Lester also denies the charges in most vigorous terms. She declared Tuesday night that she did not talk to Professor Charlton over the phone as alleged by Mrs. Jenkins, and did not see him at all.

The charge of Mrs. Jenkins and others, she says, is simply a case of malicious slander, as she has had nothing to do with Mrs. Jenkins for more than a year.

"My home life," declared Mrs. Lester, "has been one of the happiest on record, I suppose—there has never been anything even bordering on scandal in my family. My husband has been kind to me and has been with me constantly almost since we were married. For four years he never left me alone at night.

Courts Full Investigation.

"As for Professor Charlton and his family, we have simply been good friends. He often drops by to sing and play for us, and our relations have been just what the relations of members of the same church usually are. I love his wife dearly, and we all are the best of friends.

"Of course, I court the fullest investigation, and would not bait at full publicity of the matter if it were not for my old mother and sisters, who will learn of these base charges, through the papers, and will be grieved.

"I have done no wrong. I will have that truth brought out, but I fear my name will never be the same."

Dogs and the Tango Alike Are Outlawed By City Park Board

Dogs and the tango, turkey trot and the bunny hug have been placed in the same category by the Atlanta Park Board, and none of them will hereafter be permitted to roam at large in any of the city parks.

Orders forbidding the dancing of the turkey trot and its kin in all the parks, forbidding dogs the privilege of Grant Park, and the privileges of Piedmont Park unless held in leash, were promulgated.

"The private dancing parties," declared Mr. Cochran's motion, "have abused the privileges given them at the parks, and we have had many complaints about the way they dance."

TURNERS TO GIVE PICNIC.

Members of the Atlanta Turn Verein will picnic at Germania Park July 4. There will be dancing and a feast.

Stork and Cupid Cunning Plotters

Many a New Home Will Have a Little Sunbeam to Brighten It.



There is usually a certain degree of dread in every woman's mind as to the probable pain, distress and danger of child-birth. But, thanks to a most remarkable remedy known as Mother's Friend, all fear is banished and the period is one of unbounded, joyful anticipation.

Mother's Friend is used externally. It is a most penetrating application, makes the muscles of the stomach and abdomen pliant so they expand easily and naturally without pain, without distress and with none of that peculiar nausea, nervousness and other symptoms that tend to weaken the prospective mother. Thus Cupid and the stork are held up to veneration; they are raised as cunning plotters to herald the coming of a little sunbeam to gladden the hearts and brighten the homes of a host of happy families.

There are thousands of women who have used Mother's Friend, and thus know from experience that it is one of our greatest contributions to healthy, happy motherhood. It is sold by all druggists at $1.00 per bottle, and is especially recommended as a preventive of caking breasts and all other such distresses.

Write to Bradfield Regulator Co., 121 Lamar Bldg., Atlanta, Ga., for [illegible] book to expectant mothers. Get a bottle of Mother's Friend to-day.

The Georgian-American Pony Contest
VOTE COUPON

Hearst's Sunday American and Atlanta Georgian
PONY CONTEST VOTE COUPON
5 VOTES
NOT GOOD AFTER JULY 15, 1913.
Vote for .....
Address .....
CARRIERS' AND AGENTS' BALLOT.

Hearst's Sunday American and Atlanta Georgian
Pony Contest Coupon
5 VOTES NOT GOOD AFTER JULY 15, 1913.
Vote for .....
Address .....
SCHOOL BOYS' AND GIRLS' BALLOT.

SLATON'S HURRY CALL SPEEDS ASSEMBLY

House and Senate Start Quick Work on the General Appropriations Bill.

Governor Slaton's urgent recommendation, amounting almost to a direct command, that the Legislature give him the general appropriations bill within at least ten days of adjournment, evidently has borne abundant fruit.

Already both the chairmen of the Senate and House Committees on appropriations have announced their determination to get busy on the bill just as soon as they may, and to finish it within the time limit prescribed by the Governor, if they have to keep their committees at work morning, noon and night.

The bill will originate in the House, and work on it was started to-day, when Chairman Crawford Wheatley called his committee to order and informed it that he proposed framing the bill immediately.

It is known that Senator Starke, chairman of the Senate Committee on Appropriations, entertains the same views as Chairman Wheatley.

Legislators Dodge Rebuke.

The impression generally among members of the Legislature is that the least sign of lagging or unnecessary delay may bring forth a rebuke from the executive department.

The feeling among legislators is that the Governor is exactly right in his emphatic and frank demands for activity every minute the Legislature is at work, and it is evident enough that the work of the Legislature is to be kept moving.

It is a significant fact, moreover, that both the Speaker of the House and the President of the Senate broke all records in naming their committees. Both made their assignments public within less than a week, whereas never before have the committees been named within less than ten days, and several times two weeks have elapsed.

House Faces First Fight.

The House to-day faces the first big fight of the session when an effort will be made to seat Representatives McArthur, of Wheeler, and Browning, of Bleckley, despite an adverse committee report.

If the House refuses to seat them it will be because it believes the law to be squarely against them.

Unquestionably there is a disposition among members generally to seat them in order that the two new counties may not be denied all representation on the floor, if it can be done legally.

Judge Arthur Powell, formerly of the Court of Appeals, has given the Legislature an opinion to the effect that they are entitled to their seats, but in the face of the special investigating committee's unanimous report to the contrary, the membership of the House is hesitating.

Hangs on Legality.

A great fight has been made to save McArthur and Browning, and there is a good chance that it may succeed. There is a marked disposition in the House, however, to thrash the matter out to its ultimate legal aspect and then to act accordingly.

The House is the final judge of the qualifications of its own membership, and the inclination among members is to dispose of the McArthur and Browning cases to-day, no matter which way the fight ends.

Neither the House nor the Senate to-day faces any other highly important matter, and the probability is that next week will mark the real beginning of the Legislature's work.

All the recently appointed committees of both the Senate and the House were organized Wednesday, and all have a batch of bills under consideration.

Church Cornerstone To Be Laid by Masons

Cornerstone of the new Gordon Street Presbyterian Church will be laid at 5 o'clock Thursday afternoon under Masonic honors. Battle Hill Lodge No. 523, A. F. and A. M., will be in charge.

The Rev. D. H. Ogden, the Rev. A. A. Little, the Rev. F. D. Hunt, the Rev. W. J. Sechrest and the Rev. T. P. Cleveland will participate in the exercises.

A Bible record of the church and minutes of the Presbytery containing the union of the old Gordon and Wallace Churches also will be placed in the stone. The Rev. Arnold Hall of Mayesville, S. C., has accepted call to the pastorate and will take charge in August.

FRANK IS WILLING FOR STATE TO GRILL HIM

Accused Man Declares He's Anxious Even for Prosecution to Cross-Examine.

Surpassing in interest any of the other testimony at the trial of Leo M. Frank will be the story related on the stand by the accused man himself. That Frank will make a detailed statement of his movements on the day that Mary Phagan was murdered is regarded as one of the certainties of the trial.

It was learned Wednesday that Frank was desirous of going even further than this by being sworn and submitting to a cross-examination by the attorneys for the prosecution. He will request his lawyers, Luther Z. Rosser and Reuben R. Arnold, that the privilege of cross-examination be extended the State.

The defense consistently has refused to divulge any of the details of its plans for the trial and for this reason it is impossible to say positively that Frank will be cross-examined. That it is not at all improbable, however, is indicated by the readiness with which Mr. Rosser permitted Frank to go before the Coroner's inquest and answer every question that was propounded to him.

"I was so convinced of his innocence," said Mr. Rosser at that time, "that I didn't hesitate an instant in giving consent to any sort of an examination that they might give him."

As grueling and searching as was the inquisition before the Coroner's jury, the ordeal at the trial will be much more severe. At the inquest Frank was interrogated by a Coroner who was merely seeking enough evidence to warrant the holding of Frank, along with Newt Lee, by the Grand Jury.

At the trial Frank will be confronted by two trained and hostile lawyers who have announced their conviction that he is the man guilty of the murder of Mary Phagan.

Court Witness Found After 11-Year Hunt

An eleven-year search for a negro whose absence has held up a case in Federal Court here came to an end at Little Rock, Ark., when Harrison M. Thomas was arrested. He probably will be brought to Atlanta Wednesday.

Thomas is a witness in the trial of Benjamin Davis, negro editor of The Atlanta Independent, charged with having stolen liquor when working as a Government gauger at the Stone Mountain Distillery eleven years ago. Davis has several times got a postponement on the grounds that Thomas was one of his material witnesses.

LORIMER'S AIDE WEDS.

CHICAGO, July 2.—The marriage license of Lee O'Neil Browne, Legislator of Ottawa, La Salle County, and Miss Nellie Riordan, of Ottawa, was recorded to-day.

Despondent?

Have you frequent headaches, a coated tongue, bitter taste in the morning, "heartburn," belching of gas, acid risings in throat after eating, stomach gnaw or burn, foul breath, dizzy spells, poor appetite?

A torpid liver is the trouble in nine cases out of ten

Dr. Pierce's Golden Medical Discovery

is a most efficient liver invigorator, stomach tonic, bowel regulator and nerve strengthener.

Your Druggist Can Supply You

FOURTH OF JULY EXCURSION FARES.
Tickets on sale July 2, 3 and 4. Limited July 7. Convenient schedules, through trains, modern equipment.
[illegible] RAILWAY

IVY STREET WORK IS DELAYED BY CONSTRUCTION ERRORS; CITY LAGS



Where workmen are repairing the Ivy Street retaining wall which crumbled because of faulty construction. It was necessary to remove all the earth which had been filled in, resulting in long delay in the completion of the city's part of the work.

County Is Ready to Start Paving, but Must Wait on Slow Municipal Gangs.

So many complaints about the slow progress of the work on Ivy Street have come to The Georgian that an investigation has been made.

Nearly 400 feet of the retaining wall, averaging eight feet, proved to be faultily constructed and was torn down and is being rebuilt at a cost of several thousand dollars.

After six months on the work on this street the city construction department still is laying a sewer on the south end.

Shelby Smith, chairman of the County Commissioners, made this statement:

County Ready to Pave.

"The county has agreed to repave that street. We would have completed the work long ago if the city and the public utility corporations had turned it over to us. We are ready to begin the work at once if they will get out of our way."

Since the work of regrading Ivy Street was begun last January the residents of the street have been almost totally deprived of its use. They have been confronted with the same slow progress that marked the Peachtree Street regrading, the Marietta Street repaving, and various other municipal improvements.

One cause of delay on Ivy Street was obvious—the crumbling of about 400 feet of wall on the east side of the street between Harris and Peachtree Streets. Assistant Chief of Construction W. S. Hansel said of it:

"It is my opinion that the giving away of this wall was due to trying to be too economical. We did not go deep enough with our foundations."

Car Question in Dispute.

The fill of hundreds of wagonloads of dirt has had to be dug out that the wall might be rebuilt. Property owners on the street declare they can see no excuse for such an error.

A dispute has arisen over whether the Georgia Railway and Power Company shall relay the trolley car tracks on this street. Some of the property owners desire that it be made a boulevard for light conveyances only. But North Side residents have registered a forceful protest against the change. They declare it will send the Piedmont Avenue and Pine Street cars down through the negro section of the city, and this they do not want.

This question is hanging fire in the hands of a special committee of Council.

The residents of the street declare that they have to suffer enough inconvenience with efficient methods of construction, and they are bitter against any needless delays. Property owners paid into the City Treasury $30,000 to help defray the cost of the work. The county did the regrading.

YOUR NERVES NEED
Horsford's Acid Phosphate
Especially recommended for physical and mental exhaustion, nervousness and insomnia. Adv.

Funeral Designs and Flowers
FOR ALL OCCASIONS,
Atlanta Floral Company,
455 EAST FAIR STREET.

Sioux Kidnaps Girl To Get New Sister

ELMER, N. J., July 2.—An Indian's devotion to the memory of his dead sister and desire to cary out an ancient custom were responsible for the kidnaping of Matilda Peterson, 12-year-old church organist, from Monroeville.

Jeremiah Cooper, 48 years old, a Sioux and graduate of the Carlisle School, and his brother, William, 18 years old, are sought for having stolen the girl.

The elder brother told the girl's mother that since his sister's death he had seen a vision which told him to adopt Matilda as his foster sister.

FOR THE BABY

Start a savings account for the baby—now.

There's nothing so comforting as the protection of the child through a substantial and growing bank account with the

TRUST COMPANY OF GEORGIA

Strongest State Bank In the South

Capital and Surplus $1,800,000.

4 PER CENT COMPOUNDED SEMI-ANNUALLY

Big Reduction IN Dental Work

GOOD WORK means more practice and lower prices.
We have reduced our prices on all Dental work, but the quality of our work remains the same.

Gold Crowns $3.00
Bridge Work $3.00
Set of Teeth Best That Money Can Buy $5.00

We Use the Best Methods of Painless Dentistry

Atlanta Dental Parlors
Cor. Peachtree & Decatur Sts.
Entrance 19 1-2 Peachtree St.

For Your
Sunday Reading
Be Sure and Get
The Scarlet Plague
BY
Jack London

It's Free in the Fiction Magazine of
Hearst's Sunday American
of July 6

Order from your Dealer NOW, or
CALL MAIN 8000
Either Phone

TEST IS ORDERED OF CITY PARK ICE CREAM

President Cochran Says Aldermen Have Complained Refreshments Are Unfit to Eat.

President J. O. Cochran, of the City Park Board, declared Wednesday that a rigid test of the ice cream and soft drinks sold in the city parks would be made immediately.

"An Alderman told me that the ice cream sold there was not fit to eat; and he said I could use his name in an investigation," explained Mr. Cochran. "A Councilman told me that his wife ate ice cream at Piedmont Park which made her ill.

"Because of the thousands of little children who buy ice cream and drinks in the parks we must know positively whether they are pure. It has been arranged to have Dr. Claude A. Smith, city bacteriologist, to make an immediate test."

Follows Piano Inquiry.

President Cochran's decaration followed the monthly meeting of the Park Board when an investigation of electric pianos in the parks, the property of Charles L. Chosewood, Park Commissioner, was ordered. It was charged that Mr. Chosewood had put the pianos in the parks without the city's consent.

President Cochran decared at the meeting that waste water ran around the refreshment stand in Piedmont Park through insanitary ditches. He told of statements made to him by the Alderman and the Councilman and asked that all the activties of Concessionaire Chosewood be investigated.

After an appeal from James L. Key, attorney for Mr. Chosewood, the board decided it would not have a formal investigation of the ice cream and drinks, but a committee was appointed to investigate the elecertc pianos.

Save 26 Lives at Park.

Mr. Key said it would be unfair to Mr. Chosewood to order an investigation without any charges being submitted, for the effect would be to frighten the people.

President Cochran announced it would be just as effective an investigation as though ordered by the board.

Mr. Carey read a report showing that the life-savers at Piedmont Park had rescued 26 people from drowning this season. Mr. Carey said he had the statements of the people rescued to substantiate this report.

Finest Negro Tenor Arrives for Jubilee

All is in readiness for the opening of the Jubilee Music Festival at the Auditorium Thursday night. All the singers are here, the last to arrive being Roland Hayes, of Boston, reputed to be the finest tenor the negro race has produced.

The last rehearsal of the big chorus takes place Wednesday night, when the final touches of the historic pageant play will be put on. Anita Patti Brown, of Chicago, takes the leading role in the play.

There will be three big features to the festival, the pageant Thursday night, the matinee of negro music Friday afternoon and the grand concert Friday night. The Fisk Jubilee Singers and a chorus of 250 will sing at every performance.

$4,494,000 Yerkes Bonds Worthless

NEW YORK, July 2.—Lawyers interested in the estates of Charles T. Yerkes and his wife, Mrs. Adelaide Yerkes, are of the opinion the estate may be insolvent as the result of a decision just handed down in Chicago by Chief Justice Harry Olson in the Municipal Court, who holds the $6,750,000 bond issue of the Consolidated Traction Company, of Chicago, is worthless.

Charles T. Yerkes, who made this issue, held $4,494,000 of the bonds. After his death the bonds were purchased from his estate at 30 cents on the dollar.

Printers of Three States to Organize

AUGUSTA, July 2.—To perfect an organization of printers of the three States, delegates from Typographical Unions in South Carolina, Florida and Georgia arrived in Augusta to-day for a two-days' session at the hall of the Augusta Typographical Union.

The object of the proposed affiliation is to bring the members of the union and the non-union printers into closer relationship, and to increase the strength of the Typographical Union.

Remedy Costs User Eye, Druggist $5,000

NEW YORK, July 2.—A verdict of $5'000 was obtained by Herman Schwartz, of this city, against David B. Blustein, a druggist, who, it is alleged, made an error in filling a prescription for an eye wash which cost Schwartz the sight of one eye.

ATLANTA GIRLS DENY SOUTHERN SWAINS OFFER 'CHIVALRY' ALONE



Miss Lucy Roberts, staunch defender of Dixie gallants.

Score Tennessee Maid's Claim Northern Men Show Fair Ones Much Better Time.

Atlanta girls arose en masse Tuesday to deny the assertion of Miss Lillian Kyle Jones, of Knoxville, Tenn., that "chivalry is about the only thing with which the Southern man favors a girl."

"The idea! Why, of course, it's not true," they declared.

Miss Jones made her startling statement the other day in New York, where she is visiting her aunt, Mrs. Thomas James McConnell, wife of one of the directors of the Savannah Line Steamship Company.

"Can't Live on Chivalry."

"You know," she further averred, "chivalry is a very nice thing to have around the house, but you can't live on that."

Following this statement, Miss Jones expressed a high regard for the Northern men, especially those who hail from New York town.

Among the defenders of the Southern men is Miss Lucy Roberts, one of the prettiest of the younger society girls of Atlanta. Miss Roberts has just returned from finishing school at Washington.

Sees More Comradely Spirit.

"Of course, I like Northern men," she says, "but I think the Southern men are far more entertaining. Then, too, they treat a girl with a more comradely spirit and with a courtesy that you find only in the South."

Miss Dottie Cowles, another popular member of Atlanta's younger set, laughs at Miss Jones' statement.

"The idea," she exclaimed, when shown a clipping of the story. "Why, our Southern men not only have better manners, but they also are lots nicer to a girl than the Northern men.

"Perfectly Grand Time."

"You can't tell me that chivalry is all they give a girl. The Southern boys show you a perfectly grand time, and they are lots sweeter about it, too. I'll admit that the small Southern cities do not afford the opportunities for taking the girls about that New York does, but a Southern girl visiting in New York is shown a much better time by the Southern men there than by the New York men.

"All the nice men may not live in the South, but most of them do."

SUMMER SCHOOL CLOSES.

VALDOSTA.—The summer school which has been in session here for a month has closed. It was the first school of the kind in South Georgia, and was held in the South Georgia Normal College. About 100 teachers attended.

Burglar Enters Four Saloons; Gets but $5

A burglar entered four saloons Tuesday night in the vicinity of Marietta Street and North Avenue.

Nothing was taken except in the place of Louis Shropshire, where $5 was stolen from the cash drawer.

BARROW COUNTY PLANNERS FEAR PLOT BREWS

Expect Easy Victory in the House, but Foresee Bitter Fight in the Senate.

Is the proposed new county of Barrow, to be fashioned from slices of Walton, Gwinnett and Jackson, foredoomed to failure in the Senate because of an already hostile Committee on Constitutional Amendments?

That is what some of the boosters and boomers of Barrow are suspicious of, and they are expressing themselves accordingly.

One gentleman who has the proposed new county very much at heart, and who has been a persistent advocate of it for five or six years, has checked up the Senate Constitutional Amendments Committee, and gives it as his deliberate opinion that it is dead against Barrow in its majority make-up, and that Barrow may as well make up its mind to go to the floor of the Senate, if it ever gets through.

Powerful Influences at Work.

It is very well known that there are some potent and powerful influences at work against Barrow, and it is the impression of the Barrow boomers that the fight against this new county, which is agreed to have a fine outlook for success in the House, will be centered in the Senate, and they are shaping their plans to meet it there.

Last year this new county was passed in the Senate, but went to wreck in the House, and this year the program for its annihilation seems to have been reversed. At least, that is what the Barrow people are saying.

The Speaker of the last House, John N. Holder, is known to have been active against Barrow, and his part in the defeat of the county last year figured more or less strenuously in the campaign he then was making for Congress. The former Speaker, who has been in Atlanta of late, makes no secret of his hostility to Barrow County, and it is known that he is aggressively fighting the proposition.

Bitter Fight Not Unlikely.

Whether there is any real foundation for the suspicion in the minds of the Barrow boomers that the Senate Constitutional Amendments Committee already is loaded for their proposition is, of course, problematical, but they are openly voicing the suspicion, nevertheless.

It is believed, however, that even in the event of an adverse majority report from the Senate Committee on Constitutional Amendments, a minority report favoring the new county will be brought out, and the fight carried directly to the floor on the issue thus made within the committee.

If things fall out that way, one of the biggest, bitterest and most spectacular fights of the entire session is sure to follow.

FOURTH OF JULY EXCURSION FARES.

Tickets on sale July 2, 3 and 4. Limited July 7. Convenient schedules, through trains, modern equipment.

SOUTHERN RAILWAY

$1 DOLLAR DAY $1

One Dollar To-morrow Will Buy as Much of the Articles Below as $1.50 or $2.00 Will Any Other Day.

1 dozen 1-quart fruit jars.....$ .75
1 dozen extra jar tops..... .35
1 jar wrench ..... .10
1 jar funnel ..... .10
1 dozen rubbers ..... .10
Regular price $1.40
Special for Thursday only....$1.00

1-pound can Johnson floor wax.$ .45
1 can Varnoil furniture polish. .25
1 can Burnishine brass polish. .25
1 can Silvo silver polish ..... .25
1 can Japalac (any color)..... .25
Regular price $1.45
Special for Thursday only....$1.00

Fancy mantel clock, eight inches high, antique copper finish.
Regular price $1.75
Special for Thursday only....$1.00

Nine-piece kitchen knife set complete, with rack for keeping each piece in place.
Regular price $1.50
Special for Thursday only....$1.00

Star safety razor, the original safety.
Regular price $1.50

Special for Thursday only....$1.00
Chocolate set consisting of one chocolate pot and six cups and saucers, beautifully painted.
Regular price $1.75
Special for Thursday only....$1.00

1 galvanized wash tub .....$ .75
2 5-pound sad irons..... .50
1 clothes line reel..... .15
Regular price $1.40
Special for Thursday only....$1.00

1 white enameled coffee pot...$ .75
1 white enameled pudding pan .40
1 white enameled sauce pan... .30
Regular price $1.45
Special for Thursday only....$1.00

1 aluminum sauce pan $1.00
1 each, aluminum salt shake, pepper shake and toothpick stand, in fancy box..... .25
1 aluminum tablespoon ..... .15
Regular price $1.40
Special for Thursday only....$1.00

1 razor $1.25
1 brush ..... .35
Regular price $1.60
Special for Thursday only....$1.00

We have made up various combinations of bath room fixtures ranging in price from $1.50 to $2.00 for each lot.
Special for Thursday only....$1.00

1 protected bottom Stransky ware .....$ .65
1 blue and white enameled mixing bowl ..... .60
1 blue and white sauce pan... .60
Regular price $1.85
Special for Thursday only....$1.00

Lava enameled preserving kettle $1.25
1 enameled spoon ..... .25
Regular price $1.50
Special for Thursday only....$1.00

$1 King Hardware Co. $1
53-55 Peachtree

Pool Balls gave way to Golf Balls. How much better for our health's sake. The great out-of-doors brings health and happiness. The combination is found at Brookhaven.

Doesn't this mean VALUE?

CHAS. P. GLOVER REALTY CO.

2 1-2 Walton St.

U. S. Postal Sub-Station Now at Rich's

M. RICH & BROS. CO.



Pre-Inventory Sale

Leveling Stocks by *Lowering* Prices

August first all department managers report to the merchandise manager.

On that date **stocks** must be at their **lowest** level. The merchandise manager insists upon this; the department managers eagerly comply. They know that with **increased** volume of sales, and **lower** stocks, that their **showing** will be better.

Consequently, every department manager is **determined** to **hurry out** all short lots and broken lines—***all are leveling stocks by lowering prices.*** Some examples:

Friday, July 4th, & Saturday
We Close at 1 P.M.--Shop Thursday

Sale of Linen Sheetings

Used Freely for Dresses, Suits, etc.

Stock sheets show too many linen sheetings. Though our best and most staple merchandise, we must reduce stock. Hence these three **bargains.**

Sheetings are every thread pure linen in the approved weight and texture for suits, skirts and tailored dresses. Nature-shrunk on the dew-soaked swards of Ireland. Exceedingly wide—little is required. A rich pearly white. Heed opportunity's knock—buy at these Pre-Inventory prices:

$1.50 real Irish linen sheeting, 90-inch, **98c.**
$1.75 genuine Moravian sheeting, 81-inch, **$1.25.**
$2 fine Irish linen sheetings, 90-inch, **$1.39.**

$2.50 Initial Pillow Cases $1.48

Just 18 pairs of fine Irish linen pillow cases, nicely hemstitched and hand initialed.

$1.25 Embroidered Pillow Cases 89c

Made of Rich's celebrated round thread cotton, hemstitched and embroidered by machine.

(Linens—Main Floor, Left)

$1 Brass Clocks

Imported brass clocks, good timekeepers. Small size for travelers. White dial, plain numerals. **50c**

(Main Floor—Center)

Pre-Inventory Sale of

Stationery

17c for 25c Stationery—Rich's Persian Lawn, containing 50 sheets of paper and 50 envelopes to match. Good linen finish paper.

10c for 50c Stationery—Whiting's linen finish paper in fancy embossed boxes. 25 sheets of paper and 25 envelopes.

19c for 50c Initial Stationery—heavily embossed engraved initials. Just a few initials. Choice of some 50 boxes.

(Main Floor—Center)

75c Dress Linen

Real dress linens at half price are not to be missed. Pure linen, the identical quality we have sold so much of this season at 75c. What remains of the various bolts—10 to 25 yard pieces—go at 39c. Rose, brown, pink, light blue, Alice blue, burgundy-lavender. Very wide—45-in. **39c**

(Embroideries—Main Floor, Right)

Pre-Inventory Sale of Much

Jewelry

39c for $1 and $1.50 sterling silver cloisonne enamel brooch pins. Best quality hard baked enamel.

19c for 25c and 39c heavily gold plated cuff links. Plain and embossed designs, polished or Roman finish.

$3 to $5 Gold Filled Bracelets $1.98

Gold filled bracelets accompanied by the maker's guarantee "to wear 10 to 20 years." Choice of plain, hand engraved filigree, and filigree. Enriched with assorted stones.

19c for 50c tie clasps, signet gold front, oval or oblong shape, engraved and embossed designs.

19c for 50c and $1 sterling silver shirt waist rings with settings of brilliants.

(Main Floor—Center Aisle)

A Sewing Basket

for your Vacation Trip

$1.98 for $3 imported sewing basket, made of wicker with Morrocco leather top, moire lined; fitted with necessary sewing articles and materials.

(Main Floor—Center)

$3 New Silk Bags $1.48

Fetching silk bags to go with any costume. Made of rich, serviceable silks, envelope shapes; metal frames. New shades and colorings, including Bulgarian, Nell Rose, and Saxe Blue.

(Main Floor—Center)

Clearaway of Stamped Goods

25c stamped muslin pillow cases. Full size.
50c to 65c all linen centerpieces. 27-in. and 30-in.
29c to 75c stamped and tinted linen and denim scarfs (18x54 inches), and centerpieces (30x36 inches).
50c Royal Society Package goods. Dropped patterns. **19c**

29c for 50c shoe or laundry bags—Made of art denim, linen crash and fine sateens. Tinted and embroidered designs.

(Art Needlework—Main Floor, Center)

Sale of Summer Furniture at

A Fourth Off

Practically all summer furniture in stock now offered at a straight reduction of a fourth.

(Fourth Floor)

12-Yd Bolts of 50c to 75c Laces 29c

Round thread Val laces, clean and crisp, delightfully cool for trimming summer dresses, and lingerie, edges and insertings to match. Widths from ¾ to 2 inches. All clean and fresh. Formerly selling at 50c to 75c the bolt of a dozen yards. To-morrow at **29c.**

15c to 25c Laces at 12c

Grouped a big lot of odd shadow laces in bands and edges. Widths 3 to 6 inches. Cream and white. In the same lot, odds and ends of all-linen Cluny laces in bands and edges. Choice 12c.

59c to $1 Flouncings 25c

Less than 200 yards of 27-inch and 45-inch Swiss flouncings in eyelet and shadow patterns. In the same lot are Venise lace bands and shadow laces, values 39c, 75c and $1. Choice 25c.

(Laces—Main Floor, Right)

You'll be Glad You Came for These Dresses

Cool & Inviting--Airy & Graceful--Crisp & New--Dresses to deserve all the adjectives we know.



Ten days ago these dresses were en route from New York. Their makers there were closing their season—they sold the dresses to us at about the bare cost of the materials. We, in turn, are passing them on to you at **lower** prices than you could possibly hope to duplicate them. The dresses are all **NEW**—a point to stress in the face of such low prices. At

$3.85 values to $8.50 **&** **$5.85** values to $12

are upward of three hundred dresses. Lavish assortments and wonderful varieties. A peep at the $5.85 lot shows—

——New pineapple tissues with heavy insertings of macrame lace. Several styles.
——New striped dimity. A sweetly simple style, lace trimmed.
——New floral crepe, draped skirt, lace frills, crushed silk girdle.
——New composed dress. The skirt of white crepe, overskirt of crepe smothered in rosebuds.
——New white voiles elaborately embroidered in various designs.
——New linen dresses, various weights and styles. All colors.

The assortments at $3.85 are equally profuse and delightful.

(Ready-to-Wear—Second Floor)

ECONOMY BASEMENT **35c & 50c Wash Goods 19c**

22,500 yards of fresh, crisp new wash goods, values 50c, 35c & 25c at

M. RICH & BROS. CO. M. RICH & BROS. CO.

FIGHTING TEAM NEEDED TO WIN DIXIE PENNANT

"Pep," "Gab" and Determination Pull Teams Through—Crackers Criticised for Lack of 'Noise.'

By Percy H. Whiting.

AW well, if you all insist, we'll just have to tell you what's the matter with the Crackers:

They lack "pep" and "fight."

No, we didn't work this out for ourselves, either. A former baseball writer dug up the idea and passed it over.

Said he: "I was in New York the other day and I went out to see the poor old Yankees play. I was surprised. They haven't a thing but gab and pep. But they are winning games on that alone.

"You know how quiet Ed Sweeney used to be—wouldn't open his face except to chew gum. Well, he's yelling and fighting like a terrier now. Russ Ford has become positively noisy and actually gets out on the coaching line and FIGHTS for the team. And Birdie Cree—well, he used to be the quietest ball player in the world. And now he's scrapping and yelping like a pup. The day I was there he came rushing in from left field to protest a strike decision. Any time an outfielder does that he is trying hard to get his team to win.

"What the Crackers need is just such a spirit as that. They need more fight, more pep, more gab. Fighting teams win pennants.

* * *

BY a "fighting team" is not meant a team of umpire-baiters, rowdies and rough necks, but a team that contests every point—an aggressive, noisy, two-fisted club that never knows it is beaten.

Look at the Crackers' two pennant winning teams. They were fighters from the clang of the gong.

In 1909, they had a great collection of scrapping players—Otto Jordan, Sid Smith, Hugh McMurray, Harry Johns, Red Fisher and Tommy Atkins. They weren't rowdies, but they were scrappers. Anytime a game got by them there had been a fight for it. They had pep, noise, fight—and they won a pennant.

Going back to the other pennant winner. It also had Jordan and Sid Smith, those champion scrappers, along with Castleton, Spade, Castro and Dyer. There was a team with life and "pep." They didn't kick themselves out of games, but they fought every inch of the way with their opponents, the umpires and the fates. They were scrappers.

* * *

THE best teams of baseball history had the pep and gab and fight in them. Look at the world's champion White Sox of 1906. All they had was pep and a line of talk. Look at McGraw's teams. They may be unnecessarily rowdyish, but anyhow, they fight for everything every step of the way. They never quit, they never stop making a racket, they are always trying. And these tactics make champions out of bum ball clubs. If ever a lemon club won a pennant it was last year when the Giants copped. Pep and speed, along with plenty of gab, pulled them through.

* * *

THE Crackers might make more noise without doing any harm. Of course it isn't a talkative team naturally. But it might develop a little artificial "gab." That stuff helps. I don't know why, but it does. A talkative team is always better than a quiet one. Anybody can talk and make a noise. That's easy enough. "Pep" is something that can be developed also.

If a little more pep and noise is what the Crackers need, by all means let's have it.

It's a shame to see a potential pennant winner hugging the .500 mark. That's a poor place for any team to be.

GEORGIAN SPORTS COVERED by EXPERTS

Us Boys

Registered United States Patent Office

Skinny's Mind Isn't on Baseball

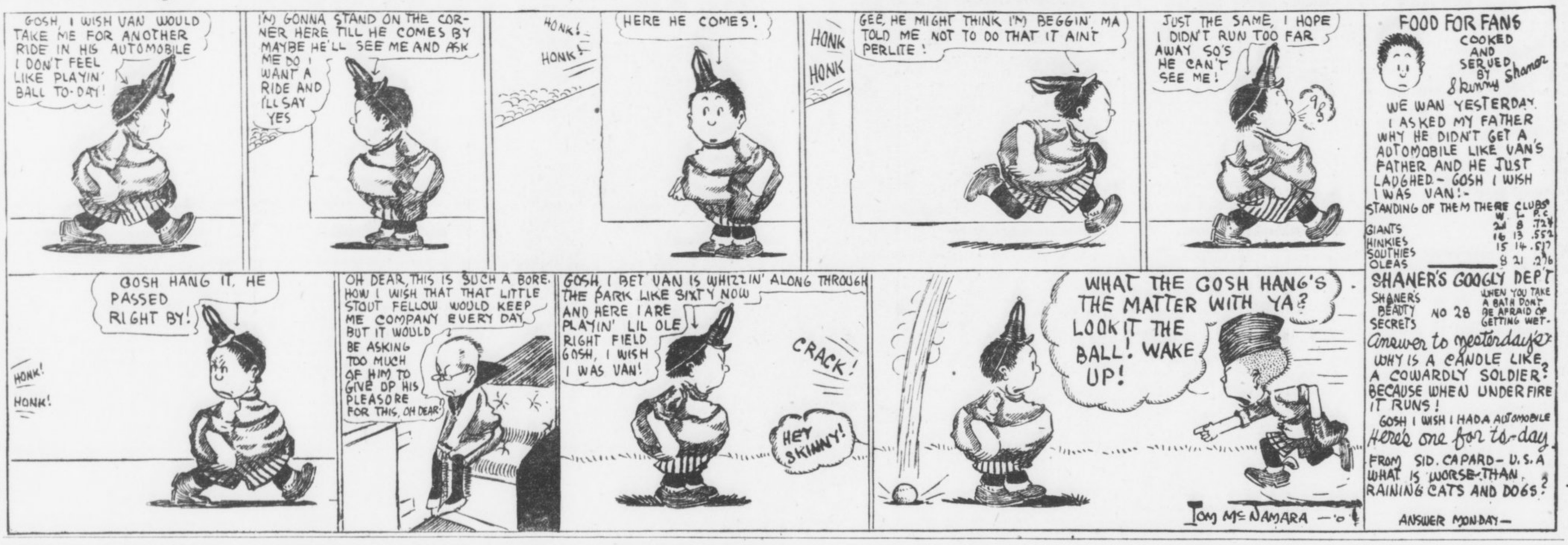

Krazy Kat

It's Not Hard to Guess What Ignatz Said



TO BREAK NECK OR RECORD IS AIM OF M'NEIL

THE record or his neck! Those are the things that Jock McNeil is prepared to break on Friday night at the Atlanta Motordrome as the first professional feature of the Fourth of July card. Jock rather prefers to fracture the former, but he says it will be one or the other sure.

Jock was immoderately irritated last Saturday night when, after he lent Morty Graves his machine, the Los Angeles chap went tearing around the track in 38 4-5, breaking the Atlanta record and getting within two-fifths of a second of the world's record for a four-lap track. This, in a way, rather showed Jock up as a rider. Because, riding the same machine, he had not let out anything like that clip.

Jock Bets on Himself.

Thereupon Jock put down some wagers of very respectable proportions that he could break the track record, and in addition was offered a bonus of $100 if he beat Lee Humison's marvelous mark of a mile in 36 seconds—or 100 miles an hour. Jock says and firmly believes that he can get below Humison's mark, even though it was made on a mile track, while the local Motordrome is only a quarter-mile proposition. If he does it will be the most wonderful performance in the annals of speed producing.

The chance a man runs of breaking his neck in such an attempt positively can not be overestimated. For one thing, at that speed the lights, the track, the crowds all mingle in one confused blurr. You can't see where you are going. You have to keep the center of the track by instinct. For another thing, the slightest little wabble, which would not create a flicker at ordinary speed, becomes a dangerous swerve at 100 miles an hour. A more terrible danger still is that from tires.

A Blow-out Means a Wreck.

Going at super-express train speed on a sharply banked track puts a terrific strain on tires and subjects them to awful friction. If one of McNeil's J. A. P. blows, at that speed, it would mean that a fine little Scotch rider would be smeared all over the face of the Motordrome.

McNeil's exhibition mile against time will be the real opening of Friday night's program. Before it is run there will be some novice races, which will start at 8:10. The real program will be on at 8:30.

The features Friday will be the Bobby Walthour sweepstakes and the Motordrome purse. Owing to the fact that five or six new machines are on their way to the track, there will be an entire change in the speed possibilities of the various entrants. At least four of the new machines are believed to be faster than anything now at the track, so the contests Friday will be grand scrambles.

SMITH, POP-BOY PITCHER, SOLD TO LOCAL CLUB

CLARENCE SMITH, known to fans as "Pop-Boy" Smith, has been bought from the White Sox by the Cracker club. The papers have not changed hands, but terms have been accepted and Smith will join the Cracker club toward the end of this week.

Last year with Birmingham, Smith won eighteen and lost eight games. Only six pitchers in the league who took part in 20 games or more topped him. At the end of the season he was sold to the White Sox for a good sum. He has been carried with the team since then. He did not look quite good enough to make the team, but he showed such promise that Manager Callahan was reluctant to let him go.

Smith is practically a kid. His history is well known. He was born in Birmingham, and, being crazy about baseball, he broke into it by the "pop" route. For several years he sold "pop" at the Birmingham park, and worked around the field when they would let him. Finally he went to Molesworth and said he wanted to be a pitcher. Just to humor him Molesworth worked him out for a few minutes. To Carlton's surprise the boy had a lot of stuff. So "Moley" sent him to the Southeastern. With the Anniston team, under the direction of "Red" Fisher he proved himself a star and his work was so promising that Molesworth signed him for the Baron club. He made good in the Southern last year and did much to give the Barons their pennant.

Smith is a long, stringy kid. He has a lot of curve and a good, fast ball. Bill Smith believes he is destined to be a big league wonder in time.

BALL MAGNATES MAY MAKE WAR ON FEDERAL LEAGUE

CHICAGO, July 2.—A meeting of baseball magnates is to take place here within the next two days, it is reported, to combat the encroachments of the Federal League. President Johnson of the American League and President Chivington of the American Association are expected to confer here Wednesday or Thursday with several owners of Association clubs.

HYLAND-KATZ DRAW.

NEW YORK, July 2.—Fighting Joe Hyland and Young Katz, local welterweights, battled to a ten-round draw here last night.

ATLANTANS STILL WIN IN AUGUSTA TOURNEY

AUGUSTA, GA., July 2.—Rapid progress was made during the second day of the South Atlantic tennis tournament. The semi-finals in the men's singles were reached and they are being played to-day.

The most surprising match of the day was the defeat of S. W. Waring by H. B. Garrett, 6-2, 6-1. It was thought that Waring would make a much better showing.

Men's Singles.

The following are the scores in the men's singles:

Carter defeated Hall, 6-3, 6-0; E. S. Waring defeated Ridgeley, 6-3, 4-6, 6-2; Orr defeated Hester, 6-1, 6-0; Garrett defeated S. W. Waring, 6-2, 6-1; Ramspeck defeated Phinizy, 6-4, 6-3; Gary defeated M. Kennedy, 6-2, 4-6, 6-1.

Men's Doubles.

In men's doubles the following matches were played:

Capers and Mikell defeated Denham and McGowan, 3-6, 6-4, 6-4; White and Bredenburg defeated Ferris and Teague by default; Gary and Sims defeated Bindewalk brothers, 6-1, 6-4; Hester and Wall defeated Fletcher and Stulb, 6-0, 6-4; Carter and Griffis defeated Bredenburg and Gercke, 6-3, match called on account of darkness.

Ladies' Singles.

The ladies' singles were begun Tuesday and played up to the semi-finals. Mrs. Robert Johnson defeated Miss Kealhofer, 6-1, 6-1; Miss Ellen Thomas defeated Miss Garrett by default; Miss Margaret Johnson defeated Miss Eloise Brown by default; Miss Cumming defeated Mrs. Verdery by default; Miss Emily Thomas defeated Miss Harper, 6-4, 5-7, 6-4; Mrs. Milam defeated Miss Callaway, 4-6, 7-5, 6-0; Miss Perry defeated Miss Emily Thomas, 6-3, 6-1; Mrs. Robert Johnson defeated Miss Ellen Thomas by default; Miss Cumming defeated Miss Margaret Johnson by default.

In the semi-finals Mrs. Robert Johnson defeated Miss Cumming, 6-0, 6-1.

The following matches were played Tuesday morning: Hall defeated T. Cumming, 6-0, 6-4; Waring defeated Brand, 6-4, 6-2; Orr defeated R. Capers, 6-3, 7-5; G. W. Waring defeated J. W. Erwin, 6-3, 6-3; Garrett defeated Gercke, 6-1, 6-3; Ramspeck defeated Brinson, 6-1, 6-3; Parks defeated Kealhofer by default.

FODDER FOR FANS

When the season opened McGraw of the Gaints announced that he feared only the Pirates. Later he declared he feared only the Cubs. A bit later he announced that it was the Phillies he feared. And now he's declaring that the Dodgers are causing him worry. Next.

* * *

However, the Dodgers, seem to have encountered a snag in the Brave combination. The Bostonians followed up their Monday victory by whaling the Dodgers yesterday, 6 to 3.

* * *

The Athletics won a game from the Yankees yesterday but it has been protested by Manager Chance, with a fairly good chance of the protest being allowed.

* * *

In the fourth stanza Borton of the Yankees made an infield single and was resting serenely on the base, while Hartzell camped on third when the Athletic infield began leaving the ball around in a seemingly aimless fashion. Barry slammed the ball toward first base and it collided with Umpire Dineen's back, whereupon Hartzell scored. Dineen then ordered Hartzell back to second and ordered Borton to bat over—a very weird ruling.

* * *

The Giants clinched their hold on the top rung in the National League ladder by pounding a quartet of Phillie pitchers for ten runs and seventeen hits while Marquard permitted but four safeties and held the Phillies runless.

* * *

A large number of Phillie fans journeyed to the ball park yesterday in the hope of witnessing a bit of bloodshed, but despite the bad feeling engendered through the assault made upon Manager McGraw by Pitcher Brennan the day before, yesterday's game was as peaceful as a tea party.

* * *

The Pirates' rally in the ninth inning fell one run short yesterday and the Cubs grabbed a 3 to 2 game that was bitterly fought throughout.

* * *

The Senators went to bat in the ninth with the score 4 to 3 against them and aided and abetted by two healthy clouts by pinch hitters pushed four runs over the plate, and won from the Red Sox.

* * *

Cobb of the Tigers, after making two hits out of four times up, yesterday in the game against the White Sox, hurt his knee sliding into a base and may be out of the game for seevral days.

* * *

Two timely hits by Hal Chase, the one-time first sacker of the Yankees, enabled the White Sox to beat the Tigers yesterday and thus get a better clutch on third place in the American League, for which position there has been a pretty three-cornered fight for more than two weeks, with the White Sox, Red Sox and Senators involved.

Western Clubs in National League Losing Big Money

NEW YORK, July 2.—Figures on the books of the National League show that only Eastern teams are making money this year, and that if the present rate keeps up the four Western clubs will be big losers.

New York has been the best money maker so far and has played to the great crowds at home. The Phillies have drawn huge crowds in their own ballwick and have proved quite a card on the road. For the first time in many years the Dodgers' coffers are bulging and even the Braves have operated so far at a nice profit.

However, the attendance has greatly fallen off in Chicago, Cincinnati and in Pittsburg. Early in the season the Smoky City fans liberally patronized the park, but since the Pirates began hitting the chutes only the "old guard" has been on hand. In St. Louis the turnstiles are getting rusty from such little use, and this gives promise of being one of the worst years in the Missouri city.

AMERICAN PROFESSIONALS DEFEATED BY FRENCHMEN

LA BOULIE, FRANCE, July 2.—France yesterday won the international golf match between teams of professionals representing France and the United States. The Frenchmen beat the American players in all of the four single matches, thus with yesterday's two wins in four-ball games, scoring 6 out of the possible 6 points.

Arnaud Masey beat Tom McNamara, the metropolitan open title holder, by 2 up and 1 to play. Louis Tellier beat Alec Smith, of Wykagyl the American captain, by 6 up and 4 to play. Jean Gassiat beat Michael J. Brady, of Wollaston, by 5 up and 3 to play. Pierre Laffitte beat John J. McDermott, United States national champion, by 3 up and 2 to play.

McDermott was the only American player leading at the end of the morning round by two holes. Smith being 4 down and the other 2 down.

5th Regiment Kodaks
at St. Simons—shoot some pretty pictures with a Premoette, Jr.; $9.00, from John L. Moore & Sons, 92 N. Broad St.

Mountain Excursion
Western North Carolina.
Land of the Sky and
Sapphire Country.
Thursday, July 10.
$6.00 Round Trip $6.00
Return limit July 20.
SOUTHERN RAILWAY

Make State and County tax returns now. Office corner Pryor and Hunter Streets. T. M. Armistead, Tax Receiver.

ITCHING PILES
Every sufferer from itching piles should read these words from H. S. Hood, of Bellaire, Mich., who was
Cured by Tetterine
For sixteen years I had been a sufferer from itching piles. I got a box of Tetterine and less than half a box made a complete cure.
Tetterine gives instant relief to all skin diseases, such as eczema, tetter, ringworm, ground itch, etc. It has the right medicinal qualities to get at the cause and to relieve the effect. Get it to-day—Tetterine.
50c at druggists, or by mail.
SHUPTRINE CO., SAVANNAH, GA.

To Owners of
FORD MOTOR CARS
MoToR, "The National Magazine of Motoring," has had to recognize the tremendous popularity of the Ford Car by publishing a special section devoted to the many accessories and devices made exclusively for the Ford. This department is full of information invaluable to Ford owners—new things, accessories, parts and devices which greatly increase the pleasure of owning this car.
You will find this "Ford Specialties Section" in any up-to-date copy of MoToR—buy it on the newsstands anywhere—or, if you wish, we will mail you a reprint of the Ford Section free upon request. Address Ford Specialties Dept.
MoToR
381 Fourth Avenue New York City
The Leading Automobile Publication
First in Circulation
First in Advertising
First in Prestige and Influence
More advertisers use more space in MoToR than in any other automobile publication. For instance, the following table shows the average amount of advertising per issue carried by the principal automobile papers, from January 1st to May 1st:
MoToR ..... 96,326 Agate Lines
Trade Journal ..... 55,636 Agate Lines
Motor Age ..... 41,919 Agate Lines
Automobile ..... 37,905 Agate Lines
Horseless Age ..... 29,659 Agate Lines
Motor World ..... 27,510 Agate Lines
About 500 regular advertisers use MoToR every month. For the advertiser this means a proven medium for economically and effectively reaching automobile buyers and the trade. For the reader it means a fund of up-to-date buying information, including practically all the most successful products on the market.
Read MoToR Advertise in MoToR

SANTAL CAPSULES MIDY
CATARRH OF THE BLADDER Relieved In 24 Hours
Each Capsule bears the name MIDY
Beware of counterfeits

Eiseman Bros., Inc.
Rebuilding
Discount Sale!
Brimful of Bargains!
25% DISCOUNT
On Men's---Youths'---Boys' and Children's
SUITS!
Straw Hats, Bangkoks and Panamas 25% Discount
Men's Furnishings--- Underwear, Neckwear, Hosiery, &c., liberally reduced in price.
Special Bargains In the Trunk, Bag and Suit Case Department. ---3d Floor
Attractive Discounts on Children's Clothing, Furnishings and Hats-----Entire 2d Floor.
The largest stocks, the greatest variety and best values in Men's, Boys' and Children's Wear in the South.
Eiseman Bros., Inc.
11-13-15-17 Whitehall

"GULLS SLUMP; WE WILL WIN," SAYS J. AGLER

Musser Will Work To-day and After His Good Rest He Should Be Able to Hold Mobile.

MOBILE, July 2.—Musser and Chapman will be the battery for the Crackers to-day. "King" Brady won another yesterday. It was an up-hill game. We came from behind and overcome the lead obtained by the Gulls.

Do not think it was an easy game. We had to play all the time and we certainly keep up the old spirit, which will win nearly all the games.

Manager Finn used three pitchers, but we got to Berger and knocked him off the mound. Robertson was taken out to let Hogg bat for him. "Bug" Cavet proved no puzzle and we got to him for three runs and cinched the game.

Brady went the route and was hit fairly hard, but he was the same "old reliable." He will win many a game before the season is over, now that he is back in his old-time form.

We hit the ball hard yesterday and yours truly led in the attack with three singles and a double out of four trips to the plate.

We should win to-day's game, as the Gulls are slipping.

Musser should be right, as he has had a good rest. If I do not miss the guess we will bring home the bacon to-day.

HUGGINS WOULD TRADE ANY OF HIS CARDINALS

ST. LOUIS, July 2.—"I'm ready to trade any man on the club. I realize something must be done and I'm ready to do it."

So declares Miller Huggins, the Cardinal manager. Huggins is open for a trade or an outright sale and before many more days he may rid his team of some excess baggage.

"Hug" believes that a change of scenery may do some of his pitchers a deal of good. He has no explanation for the sad showing being made by Harmon, Sallee and Burk. However, he's worried so much over his present pitching problem that he's now ready to make wholesale swaps if anybody will barter with him.

SCHUYLER L. PARSONS TO BUY STRING OF RACERS

NEW YORK, July 2.—Schuyler L. Parsons, for years president of the Coney Island Jockey Club, will branch out as a racing owner before the present racing season is ended. Mr. Parsons paid $6,000 yesterday for Tranid, a black filly by Voter-True Love, which was supposed to have been sold to a woman at the sale of the Kohler horses on Saturday.

At the sale on Saturday Mr. Parsons bought Beethoven, by Broomstick-Sand Feur, and Dombra, by Hermis-Frederica, so that he already has the nucleus of a stable.

BOXING FOR WISCONSIN; BILL PASSES, 65 TO 3

MADISON, WIS., July 2.—The lower House of the Wisconsin Legislature by a vote of 65 to 3 to-day concurred in the Senate amendment to the Hedding bill creating a State boxround no-decision bouts.

ing commission and legalizing ten

The bill now goes to Governor McGovern for approval. As he is known to favor it, he is expected to sign it on his return from Gettysburg late this week.

M'KAY AND DALY DRAW; CHIP STOPS MULLANEY

AKRON, OHIO, July 2.—Fred McKay, Canadian heavyweight, and Dan Daly, of Newcastle, Pa., went eight slow rounds here last night to a draw.

Joe Chip, a Newcastle miner, won from Eddie Mullaney, of Akron, in the second round.

EPPY STOPS O'KEEFE.

PITTSBURG, July 2.—"Henry" Eppy, of Pittsburg, knocked out Willie O'Keefe, of Philadelphia, in the third round. The fight was fast and furious until the end came, when he dropped O'Keefe with a right to the jaw.

Tuesday's Box Score

Atlanta.	ab.	r.	h.	po.	a.	e.
Long, rf.	4	0	2	1	0	1
Welchonce, cf.	5	0	2	0	0	0
Alperman, 2b.	5	2	1	1	5	1
Bailey, lf.	4	1	1	6	1	0
Smith, 3b.	4	2	2	0	2	0
Bisland, ss.	4	1	1	4	4	0
Agler, 1b.	4	3	4	15	0	1
Chapman, c.	4	0	2	0	0	0
Brady, p.	2	0	0	0	3	0
Totals	36	9	15	27	15	3

Mobile.	ab.	r.	h.	po.	a.	e.
Stock, ss.	5	1	2	2	0	1
Robertson, cf.	5	2	3	5	0	0
Odell, 3b.	5	1	1	0	2	3
Sentell, 2b.	4	0	1	2	3	0
Clark, lf.	5	1	1	4	0	0
Baulett, lb.	3	0	0	7	0	0
McGill, rf.	4	1	2	2	0	0
Berger, p.	3	0	0	0	1	1
W. Robertson, p	0	0	0	0	0	0
Gribbens, c.	3	1	1	4	4	1
xHogg	1	0	1	0	0	0
Cavet, p.	0	0	0	0	0	0
Totals	38	7	12	27	10	6

xBatted for Robertson in eighth.

Score by innings:

Mobile . . . . . 021 020 002—7
Atlanta . . . . . 001 100 133—9

Summary: Two-base hits—Agler, Sentell, Odell, Long, Bisland. Sacrifice hits—Sentell, Long, Bisland, Chapman. Stolen bases, Clark, Agler. Hits—Off Berger, 12 and 6 runs in 7 1-3 innings; off W. Robertson, none with no runs in 2-3 inning. Bases on balls—Off Berger, 3; off Brady, 0. Struck out—By Berger, 3. Wild pitches—Berger and Brady. Hit by pitcher—By Berger (Brady). Double plays—Sentell to Paulette, D. Robertson to McGill to Sentell to Paulette. Left on bases—Mobile, 5; Atlanta, 5. Time—2:15. Umpires—Wright and Hart.

GEORGIAN SPORTS COVERED by EXPERTS

SILK HAT HARRY'S DIVORCE SUIT

Copyright, 1913, International News Service.

The Defendant Pulls an Extra-Inning Game



Rube Marquard Analyzes Work of Major Teams

"Cobb's Throne May Be Usurped by Jackson"

By Rube Marquard.

THERE must be some magic connected with this "thirteen" combination, after all. I never have been superstitious, but after watching this present 1913 campaign, as far as it has gone, I must confess that it has me wavering.

To date it has been a mighty funny year for both leagues. The dope has all gone topsy-turvy. We Giants were picked to run away from the field; and, truth to tell, I myself thought that by this time we would have a much greater lead than we enjoyed a year ago at this time. Then it was believed we would better the Cubs' record of 1906, when Chance's wrecking crew won 116 games in one campaign.

I am as confident as ever that the Giants will eventually triumph, though undoubtedly it will be a stiffer fight than we anticipated. Though why we haven't been and are not making better progress is more than I will venture to explain. There simply is no explanation.

Some sort of jinx seems hovering over organized baseball in general, as exemplified in the big leagues, save only in Philadelphia. Its blight has not affected Quaker Town—at least, not as yet. Connie Mack's Athletics are running wild toward another pennant. The Phillies refuse to be shaken in their purpose of having a little world's series all in Slumber Land. Players are not immune from the evil influences of the year, save only the very old timers.

Mathewson Still Great.

There has been, there is, and there will be only one Christy Mathewson. Who ever saw him better than against Brooklyn a few days ago? He pitched nine innings of shut-out ball, delivering only 70 balls, despite the fact that he used 14 pitches in one inning, the eighth. That more plainly than anything else points out the complete mastery he had over the ball and over the batsmen.

Other leading pitchers in both leagues are seasoned performers. Eddie Plank, the great southpaw who broke in about the same time as Matty, is Mack's main reliance. "Chief" Bender, the tried and true Indian, has won almost 80 per cent of his games.

Now this season may eventually adjust itself along safe and sane lines; but so far it surely has developed any number of unusual kinks. We will glance over several of the most startling instances as briefly as possible.

Cobb's Throne Tottering.

To begin with, Ty Cobb's throne has been usurped for the time by "Shoeless Joe" Jackson, of Cleveland. I do not see where Ty has much kick coming, for he is still away about the .350 notch, which is mighty fair batting for most any major league performer. But I readily understand the sentiments of the Georgian Peach as the result of his recent slump. To a .400 hitter like Cobb .350 appeals in the light of about .067 to the average pitcher.

Who this spring would have believed that Pittsburg would now be trailing in the second division, with just about one chance in a hundred for a look-in at the world's series prize? In a great many respects no team in the league can show as much strength, on paper, as can the Buccaneers. Clarke has a rattling good infield, a well-balanced outfield, hitting strength, defensive strength, speed, what was usually considered the best pitching staff in major company and a well-balanced catching department.

Yet two months after the season opened Fred Clarke was trailing the Boston Braves, a club that was the laughing stock of the league when the campaign began. It is true that Pittsburg's catching corps has suffered greatly from injuries; it is also true that the pitchers have never been in first-class shape. But almost without more than mediocre battery strength, this team might be expected to stay somewhere close to the leaders.

Champions Sturt Slowly.

The world's champion Boston Red Sox furnish another example. They finally have crawled up somewhere in the neighborhood of where they belong in the American League standings. But for the first six weeks of the season the team that last fall won from us the highest honors of baseball showed a little better form than the tailender of the Johnson circuit.

For some inexplainable reason the aggregation simply could not pull together properly. It is true that the full strength was not in the field. But Boston's showing was worse than should have been expected from the second string recruits in training camp.

George Stallings' Boston Braves are just as much an enigma as their rivals of the Hub. Stallings is chiefly responsible for many of Fred Clarke's tribulations. Twice now the habitual Tailenders have crossed the path of the Corsairs just about the time Pittsburg was showing evidences of pulling itself together.

The first time in Boston the Braves stopped the Pirates four straight. Again in Pittsburg, after the Corsairs had given some evidences of resuscitation, the Hub boys made it seven straight by taking the first three of a four-game series. Boston has been quite a tartar all season for all the supposedly good teams except Philadelphia. Stallings certainly has added a few to our worries.

BASEBALL SUMMARIES

SOUTHERN LEAGUE.

Games Wednesday.

Atlanta at Mobile.
Birmingham at New Orleans.
Chattanooga at Montgomery.
Nashville at Memphis.

Standing of the Clubs.

	W.	L.	Pc.		W.	L.	Pc.
Mobile	47	32	.595	B'ham.	36	36	.500
Mont.	42	33	.560	M'phis.	34	41	.453
Chatt.	40	32	.556	Nash.	32	41	.438
Atlanta	38	34	.528	N. Or.	26	45	.366

Tuesday's Results.

Atlanta 9, Mobile 7.
Memphis 8, Nashville 3.
Montgomery 6, Chattanooga 4.
Birmingham-New Orleans, rain.

SOUTH ATLANTIC LEAGUE.

Games Wednesday.

Charleston at Columbus.
Albany at Macon.
Jacksonville at Savannah.

Standing of the Clubs.

	W.	L.	Pc.		W.	L.	Pc.
C'bus.	3	1	.750	Macon	3	2	.600
Chas'n.	3	2	.600	Sav'nah	2	2	.500
J'ville.	3	2	.600	Albany	0	5	.000

Tuesday's Results.

Jacksonville 3, Savanah 2.
Macon 6, Albany 0.
Columbus 8, Charleston 0.

AMERICAN LEAGUE.

Games Wednesday.

Cleveland at St. Louis.
Chicago at Detroit.
Philadelphia at New York.
Washington at Boston.

Standing of the Clubs.

	W.	L.	Pc.		W.	L.	Pc.
Phila	49	17	.742	Boston	34	31	.523
C'land.	42	28	.600	Detroit	28	45	.444
Chi'go.	40	32	.556	St. L.	28	46	.378
W'ton.	38	32	.543	N. Y.	19	47	.288

Tuesday's Results.

Washington 7, Boston 4.
Chicago 3, Detroit 2.
Philadelphia 2, New York 1.
St. Louis-Cleveland, rain.

NATIONAL LEAGUE.

Games Wednesday.

Boston at Brooklyn.
New York at Philadelphia.
St. Louis at Cincinnati.
Pittsburg at Chicago.

Standing of the Clubs.

	W.	L.	Pc.		W.	L.	Pc.
N. Y.	41	23	.641	P'burg.	30	36	.454
Phila.	37	23	.617	S Louis	28	39	.418
B'klyn.	34	28	.548	Boston	27	38	.415
Ch'go.	35	32	.522	C'natl.	26	41	.388

Tuesday's Results.

New York 10, Philadelphia 0.
Chicago 3, Pittsburg 2.
Boston 6, Brooklyn 3.
Cincinnati 11, St. Louis 4.

GEORGIA-ALABAMA LEAGUE.

Games Wednesday.

Newnan at LaGrange.
Opelika at Anniston.
Gadsden at Talladega.

Standing of the Clubs.

	W.	L.	Pc.		W.	L.	Pc.
G'den.	28	20	.583	An'ton.	24	25	.490
T'dega.	24	24	.500	L'G'ge	24	26	.480
O'lika.	24	25	.490	N'nan.	23	27	.460

Tuesday's Results.

Newnan 5, LaGrange 2.
Anniston 5, Opelika 4.
Gadsden 6, Talladega 2.

EMPIRE STATE LEAGUE.

Games Wednesday.

Valdosta at Cordele.
Brunswick at Thomasville.
Americus at Waycross.

Standing of the Clubs.

	W.	L.	Pc.		W.	L.	Pc.
C'dele.	2	0	1.000	W'cross	0	1	.000
B'wick	2	0	1.000	V'dosta.	0	2	.000
A'cus.	1	0	1.000	T'ville.	0	2	.000

Tuesday's Results.

Brunswick 4, Thomasville 3.
Americus 3, Waycross 1.
Cordele 13, Valdosta 0.

OTHER RESULTS.

Carolina Association.

Winston-Salem 4, Charlotte 3.
Greensboro 4, Durham 2.
Raleigh 9, Asheville 7.

Virginia League.

Petersburg 5, Newport News 2.
Roanoke 2, Norfolk 3.
Roanoke 2, Norfolk 1.
Richmond 7, Portsmouth 1.

Cotton States League.

Jackson-Meridian, rain.
Others not scheduled.

Federal League.

Cleveland 6, Chicago 1.
St. Louis-Indianapolis, rain.
Pittsburg-Kansas City, rain.

American Association.

St. Paul 11, Minneapolis 5.
Louisville 7, Toledo 3.
Indianapolis-Columbus, rain.
Kansas City 6, Milwaukee 5.

International League.

Newark 7, Baltimore 2.
Jersey City 7, Providence 4.
Providence 4, Jersey City 1.
Toronto 3, Buffalo 2.
Buffalo 14, Toronto 1.
Montreal 2, Rochester 1.
Montreal 3, Rochester 2.

Texas League.

Beaumont 7, Waco 0.
Austin 8, Galveston 3.
Fort Worth 3, San Antonio 0.
Dallas-Houston, rain.

Appalachian League.

Bristol 3, Rome 0.
Middlesboro 4, Johnson City 1.
Johnson City 8, Middlesboro 1.

LYNCH WILL SOON ACT ON CASE OF BRENNAN

PHILADELPHIA, July 2.—Although no complaint has been filed as yet, President Lynch will investigate the assault made upon John McGraw, manager of the New York Giants, by Pitcher Brennan, of the Philadelphia team, after the game in Philadelphia Monday.

New York had a walkover in the game here yesterday, winning by 10 to 0 and increasing its lead in the National League race. There was no demonstration of any kind following the striking of McGraw by Brennan.

FRANK KLAUS DEFEATS GARDNER IN THREE ROUNDS

BOSTON—July 2.—Jimmy Gardner picked out the wrong man to try the "come-back" stunt on when he selected Frank Klaus, the Pittsburg "bear cat."

Gardner was scheduled to go 12 rounds with this sturdy boxer from the Smoke City, but Jimmy's seconds threw up the sponge in the third round to save him from a nockout.

COBB INJURES KNEE.

DETROIT, July 2.—Cobb injured his knee sliding to second in the eighth inning of yesterday's game. The hurt is not considered serious.

TOBACCO HABIT You can conquer it easily in 3 days, improve your health, prolong your life. No more stomach trouble, no foul breath, no heart weakness. Regain manly vigor, calm nerves, clear eyes and superior mental strength. Whether you chew or smoke pipe, cigarettes, cigars, get my interesting Tobacco Book. Worth its weight in gold. Mailed free. E. J. WOODS, 534 Sixth Ave., 748 M., New York, N. Y.

MORPHINE Opium, Whiskey and Drug Habits treated at Home or at Sanitarium. Book on subject Free. DR. B. M. WOOLLEY, 34-N, Vinson Sanitarium, Atlanta, Georgia.

MONEY
LOANED TO SALARIED MEN AT LAWFUL RATES
ON PROMISSORY NOTES
Without Endorsement
Without Collateral Security
Without Real Estate Security
NATIONAL DISCOUNT CO.
1211-12 Fourth National Bank Bldg.

Sports and Such

BAKER, COLLINS & CO.

Mine ears have heard the crackle of a mighty slough of hits,
They have pounded Walter Johnson into shivered little bits,
They will put the young league pennant race upon the well-known fritz—
The Macks are marching on!

* * *

GEORGES CARPENTIER, THE heavyweight champion of Europe, is about to be grabbed for the French army, which must be pretty hard pushed for fighting men.

* * *

JOHNNY COULON, RUNNING true to championship form, has asked for a postponement of his bout with Kid Williams. It would be a great convenience to the public if the postponement were announced simultaneously with the first date whenever a champion is signed up to fight.

* * *

THE PHILLIES.

They haven't got the class,
They haven't got the speed,
They haven't got the punch—
But they've got the lead!

* * *

MARCEL THOMAS, THE French champion, kissed the opponent in the ring the other night, which should convince any one that prize fighting is brutal.

* * *

THE WONDER THAT STALLINGS has wrought with the Boston team indicates that baseball is not a science, because scientifically you can't make something out of nothing.

* * *

COMING THRU WITH FINES.
(Sung by H. Zimmrman.)

If a player soak an umpire,
Calling out a steal,
"If a player soak an umpire,
Need an umpire squeal?
Every athlete has a nanny,
I can't handle mine,
For all the umps they bark at me:
"You come thru with a fine."

FORMER BASEBALL STAR IS VIOLENTLY INSANE

SEWARD, ALASKA, July 2.—Thomas Menifee, formerly one of the best known baseball players in the National League, went violently insane at Homer, Alaska, a few days ago, and started out to kill off the village. He armed himself with a rifle and started firing at every man, woman or child who showed signs of moving.

One man ran up the main street of Homer and Menifee fired thirteen shot at him without hitting him.

Fortunately for the inhabitants the insane man had lost his eye and did not hit anyone.

A posse was organized and the demented baseball player was taken into custody.

A decade ago Menifee and his brother formed the star battery of the Philadelphia National League team, and later Tom Menifee played in Seattle.

SCHOOL MEET AT STERLING.

STERLING, ILL., July 2.—The Northern Illinois High School Athletic Association will hold its first annual meet here on July 4. Over 100 athletes are entered.

$12,000 FOR BIG BOUT.

BUTTE, MONT., July 2.—Promoter Jack Reagan offers at $12,000 purse for a decision fight here between the winners of the Ritchie-Rivers and Cross-Anderson fights on Friday.

Here's J. Caesar's Affinity Sure Enough

Let Us Introduce to You Joe Julius Rivers

By W. W. Naughton.

SAN FRANCISCO, July 2.—It was Julius Caesar who wanted men around him who were fat and sleek, and who slept o' nights. The "lean and hungry" variety he figured was given to thinking too much.

This youngster, Joe Rivers, complies with the Caesarian requirements. The Los Angeles lad is as nuggety as an Imperial Valley cantaloupe and his dancing eyes and laughing face attest that if he is doing some thinking it is not disturbing his slumbers nor interfering with his peace of mind.

In a word, Rivers does not seem to be worrying over the outcome of the tilt with Willie Ritchie on Friday.

So far as brooding is concerned Ritchie does not seem to be as safely above suspicion. To begin with Willie has the lean look which Caesar associated with too much thinking.

Of course, it could be argued that Ritchie did not conjure up his present appearance for this particular occasion, for at the best of times he is positively sad faced when compared with the plump little Angelino.

It is the rapid manner in which the weight has fallen away from Ritchie that has caused speculation as to whether he is pondering too deeply over the possibilities of the coming week. Before articles were signed he stuck out for an extra pound. Soon after he began training it was discovered that he did not need it.

He reduced so readily that a halt was called on his exercises before he had been a few days in quarters and now instead of having to adopt heroic methods to get down to the fighting notch he has discarded his working flannels to prevent himself being at weight too soon.

* * *

THE old quotation reads "Uneasy lies the head that wears a crown," and the wisdom of it has been proved in pugilism as in other affairs of life. Many a ring man who was a rollicking, care-free fellow before he won his way to the top of the ladder developed nerves when he had a title to defend.

Jim Corbett was one of the strongest cases in point. The solar plexus smash was blamed for everything at Carson, but too much thinking had worn Jim to a frazzle days before a blow was struck.

* * *

IN the opinions of some people worry and fear are twin emotions, but after many years of observation of the men of the ring the writer refuses to subscribe to that view.

This youngster, Joe Rivers, complies with the Caesarian requirements. The Los Angeles lad is as nuggety as an Imperial Valley cantaloupe and his dancing eyes and laughing face attest that if he is doing some thinking it is not disturbing his slumbers nor interfering with his peace of mind.

In a word, Rivers does not seem to be worrying over the outcome of the tilt with Willie Ritchie on Friday.

So far as brooding is concerned Ritchie does not seem to be as safely above suspicion. To begin with Willie has the lean look which Caesar associated with too much thinking.

Of course, it could be argued that Ritchie did not conjure up his present appearance for this particular occasion, for at the best of times he is positively sad faced when compared with the plump little Angelino.

It is the rapid manner in which the weight has fallen away from Ritchie that has caused speculation as to whether he is pondering too deeply over the possibilities of the coming week. Before articles were signed he stuck out for an extra pound. Soon after he began training it was discovered that he did not need it.

He reduced so readily that a halt was called on his exercises before he had been a few days in quarters and now instead of having to adopt heroic methods to get down to the fighting notch he has discarded his working flannels to prevent himself being at weight too soon.

* * *

THE old quotation reads "Uneasy lies the head that wears a crown," and the wisdom of it has been proved in pugilism as in other affairs of life. Many a ring man who was a rollicking, care-free fellow before he won his way to the top of the ladder developed nerves when he had a title to defend.

Jim Corbett was one of the strongest cases in point. The solar plexus smash was blamed for everything at Carson, but too much thinking had

IN the opinions of some people worry and fear are twin emotions, but after many years of observation of the men of the ring the writer refuses to subscribe to that view.

The two qualities have this in common. They both exercise a detrimental influence upon mental and physical condition, but I have known fighters who were game through and through who hated to be left alone with their thoughts on the eve of important battles in which they were concerned.

An old sporting friend who has passed over to the majority used to describe such fellows as "Lions in conflict, but moral cowards before their fighting instincts were aroused."

* * *

THE writer does not know whether Ritchie is worrying or not, but he does know that Ritchie is a game lad, according to the standards by which courage in the prize ring is usually gauged. The San Franciscan has surely stood up against fierce buffetings without whimpering or flinching and has always evinced a disposition to fight back.

But if the suspicion that he is harrassed with thoughts of the loss of prestige that a defeat on the Fourth would entail is well founded it is a bad thing for him.

The experts of the game have figured that Ritchie has an odds-on chance of beating the Los Angelan, but to justify the faith reposed in him Ritchie will need to be at his very best. The Southerner has more fighting force than is generally allotted to a lightweight and he is extremely resourceful and lightning quick besides.

Above all, he is a quick fighter. Some fighters are slow to recognize when they have an opponent in trouble, but it's not that way with Rivers. If he gets a man going he keeps him going and does not give him a chance to recuperate.

EXMOOR WOMAN TEAM WINS HIGGINS TROPHY

CHICAGO, July 2.—The Exmoor Golf Club's woman's team yesterday won the Crafts W. Higgins trophy in the annual tournament of the Women's Western Golf Association by making a score of 8 up on par. The play is similar to that in the Tom Morris memorial. Woman's par for the Exmoor course is 80. The best score of the day was made by Mrs. J. G. Lattimer, of the Homewood Country Club, Chicago, who finished 8 up on par and set a new woman's record for the course.

HOLMER BESTS DINNING.

CARLISLE, ENGLAND, July 2.—Hans Holmer, the American long-distance runner, defeated George Dinning, of London, to-day in a ten-mile running match, by 40 yards. Holmer's time was 52 minutes 58 3-5 seconds.

VAISE OUTPOINTS BAYLEY.

VANCOUVER, B. C., July 2.—"French" Vaise, a Seattle boxer, was given the decision to-day over Joe Bayley, Canadian lightweight champion, at the end of their fifteen-round bout at Brighouse arena.

MOTOR RACES
Friday, July 4th
8:15 P. M.

Matinee To-day **GRAND** To-night 8:30
First Presentation
THOS. A. EDISON'S Talking, Singing, Laughing PICTURES
Mats. 25c Nights 25c and 50c

FORSYTH Matinee To-day To-night - 8:30
Edward Abeles & Co.
Billy McDermont-Violinsky
Welch-Francis Company and Others
THE FORSYTH IS COOL

PAY ME FOR CURES ONLY



If you have been taking treatment for weeks and months and paying out your hard earned money without being cured, don't you think it is high time to accept DR. HUGHES' GRAND OFFER?
You will certainly not be out any more money if not cured. Consultation and Examination are Free for the next thirty days.
If I decide that your condition will not yield readily to my treatment, I will be honest with you and tell you so, and not accept your money under a promise of a cure.
My treatment will positively cure or I will make you no charge for the following diseases:
KIDNEY, BLADDER AND URINARY TROUBLE, STRICTURE, VARICOCELE, HYDROCELE, NERVOUS DEBILITY, RUPTURE, ULCERS AND SKIN DISEASES, CONTAGIOUS BLOOD POISON
Eczema, Rheumatism, Catarrhal Affections, Piles and Fistula and all Nervous, Chronic and Private Diseases of Men and Women.
Newly contracted and chronic Cases of Burning, Itching and Inflammation stopped in 24 hours. I am against high and extortionate fees charged by some physicians and specialists. My fees are reasonable and no more than you are willing to pay for a cure. All medicines, the surest and best of drugs, are supplied from my own private laboratory. OUT-OF-TOWN MEN VISITING THE CITY, consult me at once upon arrival, and maybe you can be cured before returning home. Many cases can be cured in one or two visits.
CALL OR WRITE—No detention from business. Treatment and advice confidential. Hours 9 a. m. to 7 p. m. Sunday, 9 to 1. If you can't call, write and give me full description of your case in your own words. A complete consultation costs you nothing and if I can help you I will.
DR. J. D. HUGHES, Opposite Third National Bank 16 1-2 North Broad Street, Atlanta, Ga.



$25 IS OFFERED FOR BOOSTER BUTTON

Georgian to Give Prize for Best Slogan for Atlanta's New Half Million Club.

Every good citizen is about to get a thrill of the real Atlanta spirit. The 500,000 Club idea that has taken such a hold on the city is crystallizing into a definite organization.

Just to show how strong the appeal is to Atlantans, The Georgian makes this proposal:

A prize of $25 will be given to the person suggesting the best caption for buttons to be distributed.

The phrase must express the spirit of the organization. It must tell in few words the story of the Atlanta spirit. And to insure that the suggestion best expressing this thought will be the one selected, a committee of three who typify the Atlanta spirit will be named as judges.

Show Your Civic Pride.

What a chance to display civic pride! Far less inspiration than Atlantans are famed for has produced great poems. Yet love for Atlanta is so simple and widespread that even children will be eligible contestants.

When the ad men went after their national convention once they had a contest for a motto. This one won: "Atlanta Always Ahead."

Do you get your cue? It is as simple as A B C if only you are imbued with the true Atlanta spirit.

Someone recently suggested that the name of Atlanta should be changed to Boostville, because everybody is always boosting the town. Wouldn't it be an honor to be the champion little booster of the town?

Think Up Caption.

The men who will compose the committee of judges will be men who have grown up with the Atlanta spirit, men who know it and feel it. Also they are men who declare Atlanta will have 500,000 people by 1920, and they are men who will stand high in the councils of the 500,000 Club, for the object of the club is to get the 500,000 people here.

Think up a caption for the buttons.

Strawberries End Girl's Hunger Strike

PHILADELPHIA, July 2.—A plate of ice cream and strawberries ended the "hunger strike" of 17-year-old Julia Morgan, of Pottsville, Pa., who was held by the local police until her relatives could be found.

Miss Morgan had fasted more than two days.

SIDELIGHTS on GEORGIA POLITICS



By JAMES B. NEVIN

The general impression among Legislators is that both President Anderson and Speaker Burwell acquitted themselves very well in the distribution of the committee assignments in the Senate and the House.

The matter of appointing committees in the Senate and House not only is a problem of perplexing ramifications, but takes much of the time and most astute analytical ability of the presiding officers in getting things adjusted.

Both the President and the Speaker broke all records in getting their committees framed up and published within a week. The rule heretofore has been ten days or more.

There are some members of the Senate who are dissatisfied with the committee assigements, however, and particularly is this so among the advocates of many of the various new counties proposed.

It is pointed out by some of these persons that, while the House Committee on Constitutional Amendments is composed of members who have taken no stand one way or the other in the creation of new counties, the Senate committee has on it several members who are openly against the creation of any new counties.

Vice Chairman Burtz, for instance, of the Senate committee, is openly opposing new counties.

The Constitutional Amendment Committees will settle the fate of the new counties, and it, therefore, may readily be seen how this dissatisfaction arises.

It is evident that the present Legislature is to be on of thoroughly businesslike qualities.

The Hon. "Bart" Cox, "boss of Gilmer County," is in Atlanta. Mr. Cox, while not the least bit popular with those who do not admire his style of political beauty, is mighty popular among the members of the Legislature, not a few of whom know him very well.

He says he is not down here trying to put anything over in particular, but that he is a free citizen of grand old Gilmer, and he feels it his duty to look in on the Legislature and see hiw his Representatives are behaving themselves.

If they behave to suit him, all right; if not, they may hear from him the next time election day comes around.

And when the Honorable "Bart" is heard from there generally is some noise.

If John M. Slaton finds ample time nowadays to attend to the business of governing Georgia, he is a wonder—which some folks say he is, of course.

His offices are thronged with visitors every day, and those with real business are far outnumbered by those who simply wish to pay their respects to His Excellency.

Governor Slaton is one of the most genuinely popular men who ever occupied the Executive office in Georgia, and his friends are so used to walking in on him, any old time, any old place, any old fashion, that they evidently find it hard to realize that he is, at last, Governor, and that being Governor means being pretty busy most of the time.

The Governor has a hearty handshake and a pleasant word for all who do the honor to call, however, and so if he can shake hands as many times as he does and get away with the governing business, too, why—well, that his style, that's all.

Hon. W. A. Dodd, of Taylorsville, who represents Bartow County in the House, is one of the most practical men in the Legislature. There are no frills on him whatever. He is a plain farmer, who takes the business of farming no less seriously than he takes the business of being a member of the General Assembly.

He is sure to be a very useful member. He has made a success of farming, and he likely will make a success of legislating.

When the House adjourns Thursday it will adjourn to meet again on the following Monday morning at 11 o'clock, thus cutting out the Fourth of July and the Saturday following.

This, however, will result in no material loss of time, as the committees already have in hand more than sufficient business to keep them busy until long after the House catches up next week.

A great many members of the Legislature have been invited to participate in Fourth of July festivities here and there, and if the House did not adjourn it is doubtful whether a quorum would be present either on the Fourth or Saturday.

Mr. Johnson of Montgomery, contemplates introducing a bill regulating the power of insurance companies doing business in Georgia to cancel policies.

The bill will carry a clause which will require the company to deposit the unearned part of the premium in the bank to the insured's credit before the cancellation becomes effective.

This bill will make the company entirely liable for the agent's action, and will seek to protect the premiums of the insured.

Before sailing for his diplomatic post in Switzerland on July 29, former Representative Pleasant A. Stovall of Chatham, will drop in on the Legislature and bid his many friends there good-by.

Mr. Stovall was elected a member of the present House, but resigned when named Minister to Switzerland.

He was succeeded by H. C. Shuptrine, who has achieved almost instant popularity in the House.

LOSS OF GEORGIA FARM STATION IMMINENT

State, for Alleged Breach of Regulations, May Lose $30,000 Appropriation.

Georgia is in imminent danger of losing its State Experiment Station. Reliable information from Washington is to the effect that the Department of Agriculture is concerned over the question as to whether the annual appropriation of $30,000 to Georgia should be continued.

A knowledge of this situation has been in the hands of State officials at the Capitol during the past few days and it can be stated that there is some concern at this end of the line

The rupture between the State of Georgia and the Office of Experiment Stations is an old story, which, however, is just reaching a climax. When the board of trustees of the Experiment Station meets in a few days, something is likely to br ak, as it is stated that a representative of the Office of Experiment Stations at Washington will appear before the board with an ultimatum.

Inefficiency Charge Expected.

It appears that the charges which the Office of Experiment Stations have made are to the effect that the station has been lacking in efficiency and has made questionable use of the funds appropriated by the Federal Government.

No shortage of accounts is alleged, but certain regulations as to how the appropriation must be used and what must be done with the proceeds of the experiment station farm, as provided in the Hatch and Adams acts, have been violated repeatedly and without respect to warnings of the department at Washington, according to report.

Last summer fire destroyed buildings at the Experiment Station, and about $11,000 of surplus or income from the Experiment Station was used to replace these buildings.

Considered Last Straw.

This seems to have been considered by the department at Washington as the last straw. All of this sum, it is claimed, has been spent for purposes that are contrary to the Federal law. The United States Department of Agriculture claims that according to the various experiment station appropriation acts that the Federal Government funds can be used only in carrying on experimental work, the supposition being that the State would furnish the buildings and the equipment. It seems that Georgia has not appropriated anything for this purpose for about 22 years.

In view of what has transpired, it seems that the present attitude of the Department of Agriculture is to insist upon a very literal interpretation of the laws in the future use of Federal appropriations and to recommend suspension of such appropriations if the laws are not complied with.

Climax Due on July 9.

The query around the Capitol, among those who have a knowledge of the matter, is as to how far the literalness of the law, as the department at Washington may interpret it, may apply and what legislation the situation may call for, if any.

Probably not until the board of trustees of the station meets on July 9 will the proposition be clead up.

CITY HALL FIGHT HAS POLITICAL AFTERMATH

Thomson-Donaldson Bout Is Expected to Clear Outlook as to County Improvements.

The fight in the City Hall between Captain T. J. Donaldson, County Superintendent of Construction, and Councilman Albert Thomson, of the Fourth Ward, promises some important political developments.

The trouble grew out of delay in the work of building the Highland Avenue and Butler Street sewer. Councilman Thomson had intimated in an interview that Captain Donaldson was not following instructions of the County Commission.

Citizens in various sections of the city and county are worried over delays in improvements, and they hope this affair will aid in clearing up county politics, that they may know what to expect.

Calls Thomson Outside.

At the meeting of the Council Sewer Committee and Bond Commission Tuesday afternoon Captain Donaldson said he would like to speak to Councilman Thomson in the hall. Outside he demanded authority for the interview.

Councilman Thomson had begun explaining, when Captain Donaldson struck him a glancing blow on the left side of the cheek, knocking off his glasses and shattering them against the marble floor.

Councilman Thomson countered with a forceful blow to the face. Then he grabbed the arms of Captain Donaldson.

It was but a matter of a second before County Commissioner S. B. Turman and others wrenched them apart. Mayor Woodward and a large number of officials and citizens were witnesses to the affair.

Denies Integrity Charge.

Councilman Thomson said the interview with him virtually was correct, but that Captain Donaldson had misunderstood it if he interpreted any reflection on his integrity.

"I am sorry I struck back, for I believe our differences could have been amicably settled," he said.

Captain Donaldson said he had no statement to make.

The men talked over the shoulders of the peacemakers several minutes, but no apologies were offered.

Prefers Death to Living on a Farm

EAST ORANGE, N. J., July 2.—Life on a farm did not appeal to Mrs. Max Walther, of this city, who left a note to her husband in which she declared she would rather die than go to Wisconsin.

Walther, who had bought a farm in the Western State, set out alone.

Children Cry For Fletcher's CASTORIA

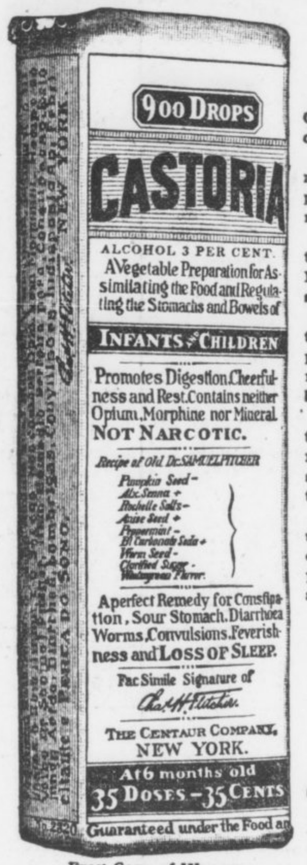

Exact Copy of Wrapper.

Letters from Prominent Druggists addressed to Chas. H. Fletcher.

S. J. Briggs & Co., of Providence, R. I., say: "We have sold Fletcher's Castoria in our three stores for the past twenty years and consider it one of the best preparations on the market."

E. W. Stucky, of Indianapolis, Ind., says: "To say that we have recommended and sold your Castoria for years is the best endorsement we can possibly give any preparation. It is surely full of merit and worthy of recommendation."

Henry R. Gray, of Montreal, Que., says: "I would say that your Castoria for children is in large demand and that it gives general satisfaction. Not being a secret nostrum many medical men order it when circumstances indicate the use of such a preparation."

W. G. Marshall, of Cleveland, Ohio, says: "We have found your Castoria to be not only one of the best sellers in the medicine market, but a preparation that gives almost universal satisfaction; in fact we cannot recall having had a single complaint from any of our customers who have used it."

Owens & Minor Drug Co., of Richmond, Va., says: "It is with pleasure that we lend our endorsement to Castoria, a preparation of proven merit. During our long experience in the drug business we have had abundant occasion to note the popularity of the genuine Fletcher's Castoria, which we unhesitatingly recommend."

Brannen & Anthony of Atlanta, Ga., say: "No doubt if we were called upon to state positively what medicine we had sold for the greatest length of time, the greatest number of bottles sold, and the most satisfactory preparation to us and also to the customer, we feel that we could safely and conscientiously say Fletcher's Castoria."

GENUINE CASTORIA ALWAYS
Bears the Signature of
Chas. H. Fletcher.
The Kind You Have Always Bought
In Use For Over 30 Years.
THE CENTAUR COMPANY, NEW YORK CITY.

Acquittal Predicted For Girl Strike Chief

PATERSON, N. J., July 2.—Miss Elizabeth Gurley Flynn, young, pretty and petite, dressed in a dainty white frock, was pictured as a violent agitator and a leader of mobs when the prosecutor summed up for the State to-day in the trial of Miss Flynn, charged with inciting riot in the silk mills strike.

Miss Flynn and her counsel predicted acquittal before midnight.

SEEK MAN HELD BY BRIGANDS.

PEKIN, CHINA, July 2.—A relief party, consisting of H. F. Hennengsen, superintendent of the Chinese Telegraph; Dr. T. Wolf, a Swedish traveler, and William Giles, military assistant, left here to-day for Mongolia to search for George Grant, reported to have been captured by Mongolia brigands.

Kills Child Trying to Learn to Drive Auto

MACON, July 2.—Nine-year-old Mamie Helen Opry, daughter of E. H. Opry, a wealthy stableman, was run over and killed by an automobile driven by S. A. Crump, Jr., son of a prominent Macon attorney. The tragedy occurred on the Milledgeville road, while the young man was learning to run the machine.

The mother is critically ill with typhoid fever, and information of her daughter's death is withheld from her.

LOW RATES FOURTH OF JULY.
Tickets on sale July 2, 3, 4. Limited to return July 7, 1913.
CENTRAL OF GEORGIA RAILWAY.

THE PLAYS THIS WEEK

Talking Movies at the Grand.

Theatergoers and others have become decidedly interested in the Edison talking pictures at the Grand. There were more people in attendance at the matinee and night performances Tuesday than at the opening on Monday.

There is something almost weird about the talking pictures. It is a sensation to sit and see a picture on a screen and hear it sing and talk.

A lecture is delivered by a person on the sheet. His voice is clear and distinct and his talk interesting. He tells all about the invention and then follows comedy sketches, singing novelties and playlets. In addition to the talking pictures the management is presenting three reels of first run pictures at every three reels of first-run pictures at every night exhibition daily that runs about two hours.

Variety in Forsyth Bill.

There is variety in the vaudeville bill at the Forsyth this week. The seven acts are without anything that looks like confliction. There is comedy, music, sketch and novelty—a program far-away from that sameness that is found often in vaudeville.

Edward Abeles and Miss Charlotte Lander present a sketch that is simply the best that has been seen here. Mr. Abeles is an actor of real merit.

Billy McDermott, the tramp comedian, has become a real favorite. Misses Lietzel and Jeannette, aerial gymnasts, offer the best closing act that the Forsyth has presented in many months. Carlisle's Dog Circus is a treat and Violinsky, the musical wonder, has helped to make the bill a real drawing card.

"A Trip to Paris" Pleases.

The warm weather of the last few days seems to have had but little effect on the patronage of the Bijou, where an unusually clever offering is being given at bargain prices. "A Trip to Paris," with its twenty people, including some very clever comedians, nimble dancers, pretty chorus and varied changes of costume, is just the style of entertainment that appeals to amusement seekers during the heated term. There is no plot to worry over, but just a succession of pretty musical numbers interspersed with clever specialties, laughable parodies and comical situations.

Eckman's Alterative
FOR THE THROAT AND LUNGS
Eckman's Alterative is effective in Bronchitis, Asthma, Hay Fever, Throat and Lung Troubles, and in upbuilding the system. Does not contain poisons, opiates or habit-forming drugs. For sale by all leading druggists. Ask for booklet of cured cases and write to Eckman Laboratory, Philadelphia, Pa., for additional evidence. For sale by all of Jacobs' Drug Stores.

Mountain Excursion
Western North Carolina.
Land of the Sky and Sapphire Country.
Thursday, July 10.
$3.00 Round Trip $6.00
Return limit July 20.
SOUTHERN RAILWAY

Green Park Hotel, Green Park, N. C. (Blowing Rock)
Literally a home among the clouds, 4,300 feet. Pure, cold, spring water. Delightful scenery, bracing air, fire at evening and blankets at night for comfort. Fine turnpikes for motoring and driving. For booklet and information, address HOWELL COBB, Green Park, N. C.

Ribbon Sale at Allen's

Thousands of yards of pretty Dresden, plain taffeta, bordered and brocade ribbons in light and medium colors. Plenty light blues and pinks, 3 to 6 inches wide, values 25c, 35c and 39c 19c

Flowers

Our regular 50c bunches of artificial flowers, imported and hand-made ribbon bouquets, at 19c

Hand-Embroidered Byron Collars

Hand-made stiff linen Byron collars, beautiful hand-embroidered designs, all sizes from 12 to 14½ inches. Manufacturer's close-outs. 25c, 50c and 75c collars at 12½c

German Silver Mesh Bags

Another shipment of the breakless 5 and 6-inch German silver mesh bags, with chased and engraved frames. Twelve styles of regular $3.00 and $3.50 values at $1.98

J. P. ALLEN & CO. 51-53 Whitehall

300 Summer Dresses for the little people, in ages 2 to 14 years. In a ONE PRICE Disposal Sale on our second floor Thursday at 89c each

Made of percales, ginghams, lawns, linens and chambrays. Every Dress worth from $1.25 to $1.50. This comprises all our broken lines of Children's Dresses, 2 to 14 years, which have been repriced for a

Whirlwind Sale Thursday



Get Ready For the Fourth

White Linene Dresses
2 to 14 Years.
In White Linene (and a few pinks and blues). These are all in tailored effects, are well made, sturdy in character and launder better than any other material. Some are trimmed in embroidery bands, others have embroidered yokes. All have plaited skirts, long waist effects. Earlier prices were
$1.00, $1.25 and $1.50

Soft Gingham Dresses
2 to 14 Years.
In plaid and striped ginghams in light, medium and dark colorings. Trimmings are of buttons, bands of contrasting materials and a few are piped with white. All have plaited skirts, Dutch necks, short sleeves, nearly all are the long-waisted effects. Earlier prices were
$1.00, $1.25 and $1.50

Child's Lawn Dresses
2 to 14 Years.
These consist of broken assortments of sheer lawn dresses. In this collection are about 8 or 10 different styles, variously trimmed. Some have Batiste collars, others embroidery or lace trimmed and quite a few trimmed with a combination of both. Earlier prices were
$1.00, $1.25 and $1.50

KEELY COMPANY

If it is help; if it is a situation; if it is something to sell; if it is something to buy; if it is something to exchange; if you have lost something; if you have found something, a "Want Ad" Tablet will do the work.

SUBSCRIPTION HUSTLER IS THE ONE WHO WILL WIN PONIES IN CONTEST

I nominate, as a candidate in **The Hearst's Sunday American** and **Atlanta Georgian** Pony Outfit Contest:

Name .....

Address .....

Nominated by .....

Address .....

GOOD FOR 1,000 VOTES.

Only One Nomination Blank Can be Voted for Any Contestant.

BIG PARADE ON JULY 4.

The Hearst's Sunday American and Atlanta Georgian's big pony parade will start at 10 a. m. at The Georgian office, 20 East Alabama Street, and continue to Grant Park, where a big afternoon awaits the contestants and their friends.

There the ponies will be at the disposal of the contestants for the afternoon. There will be plenty of caretakers to see that every one gets a ride.

All contestants' parents and friends are cordially invited. Remember the time, 10 a. m., July 4th.

GINGER FOR CONTESTANTS.

July 2, and the big bonus offer closes July 5.

Remember, there is not a contestant in any district who can not be passed—no one has a lien on a pony as yet.

All the world loves a lover—also a winner. Get out in front and your friends will be much more inclined to help you.

It is not the coupon clipper, but the subscription hustler who will get the pony in your district.

One six-months' subscription is worth more than two three-months' subscriptions, and a yearly subscription is worth more than two six-months' subscriptions. Direct your energies accordingly.

It takes work to win—we couldn't give prizes worth while for nothing.

There are two slippery places for the boys and girls who are striving for The Georgian and The American ponies. One of them is delay. The other is credulity. The most dangerous is delay, for while the contestant delays his rival is busy.

Credulity is almost as bad. It cripples boys and girls like paralysis. If the contestant believes all he hears of the marvelous gains made by other candidates it will take the spirit out of him, and he will not be worth half as much as before.

Another danger is "taking a day off." There is not a day to lose! The big bonus offer closes July 5, and the contest itself will be over July 31. July 31 is not so far away.

There will be no sympathy for the boys and girls who might have won, but who "took it easy" after they thought they were "safe."

No one is safe.

The winner in any district is likely to come from the rear ranks.

Keeping everlastingly at it brings success.

District Number One.

To the candidate in this district having the highest number of votes will be awarded a Shetland pony, cart and harness complete, valued at $300.

To the candidate in this district having second highest number of votes will be awarded a Shetland pony, saddle and bridle complete, valued at $200.

To the candidate in this district having third highest number of votes will be awarded a pretty gold watch, valued at $15.

To the candidate in this district having fourth highest number of votes will be given a silver watch, valued at $7.50.

Miss Frankie J. Smith	124655
Josephine Simril	121405
Helen Brantley	122900
Miss Margaret Lewis	122720
George Rosser	121090
Wyman Conrad	87550
Edgar Watkins, Jr.	78465
Janet Oxenham	70140
Miss Louise Thompson	65055
Louise McAllister	6350
Hillman McCalla	45200
Jacob Patterson	41900
Mollie Lee Kendall	32335
Willie Ivey Wiggins	21530
Miss Estelle Sullivan	20455
Hugh B. Luttrell	19500
Miss Edith Clower	16385
Andrew May	10725
Jack Papas	8300
Harold Holsonback	8200
Philip S. Reid	6305
Dorothy Stiff	6300
Sidney Clark	6200
John Dunwoody	5780
Albert Smith	3755
Nellie Martin	2410
Thomas M. Price	2390
Pauline Trull	1915
Glenn Moon	1800
Miss Christa Powell	1780
William Eisle	1740
James Grubbs	1500
Lottie Mae Dedman	1130
Donovan Owens	1125
Eugene Morgan	1100
Yoland Gwin	1000
T. L. Hoshall, Jr.	1000
Miss Louise McCrary	1000
Miss Sudie King	1000
Miss Gaynell Phillips	1000
Miss Mary E. Peacock	1000
Robert A. Harden	1000
Miss Ruth Grogan	1000
H. E. Watkins, Jr.	1000
Oliff Moody	1000
William Ernest	1000
Arthur Pepin	1000
Lillian Smith	1000
Chas. Johnson	1000
Frank Price, Jr.	1000
Morgan Glover	1000
Chas. Whitner, Jr.	1000
Jack Shinholser	1000
Donald Kellar	1000
Annette Jamerson	1000

District Number Two.

To the candidate in this district having the highest number of votes will be awarded a Shetland pony, cart and harness complete, valued at $300.

To the candidate in this district having second highest number of votes will be awarded a Shetland pony, saddle and bridle complete, valued at $200.

To the candidate in this district having third highest number of votes will be awarded a pretty gold watch, valued at $15.00.

To the candidate in this district having fourth highest number of votes will be given a silver watch, valued at $7.50.

Miss Robert Harbour	154200
Miss Idele Shaw	117400
Eugene Willingham, Jr.	121305
Paul M. Clark	110595
Edmund Hurt	105415
Miss Elizabeth Garwood	89200
J. W. Collins, Jr.	78250
Miss Lottie McNair	76000
Miss Marjorie McLeod	69950
Miss Virginia Jackson	69950
J. Edgar Sheridan	18200
Elsie Gosnell	14500
Robert R. Andrews	9300
William Wellborn	8250
Robert Wood	8215
Miss Edith Gray	7450
Willie Harden	6785
Miss Virginia Watson	6300
Charles J. Kellogg, Jr.	6200
Edgar Sweetber	3130
Clinton Hutchinson	3050
Buel Crawley	3025
Miss LaRue Church	2615
Miss Elizabeth Downing	2300
Max Clein	1310
Sarah Paxton	1305
Miss Lucy Withers	1140
Maurice McGairy	1010
Martin Comerford	1000
Raley Kay	1000
Miss Catherine Fussell	1000
Nick Caroll	1000
W. Samet	1000
Ed Ferguson	1000
Pierce Smith	1000

District Number Three.

To the candidate in this district having the highest number of votes will be awarded a Shetland pony, cart and harness, complete, valued at $300.

To the candidate in this district having second highest number of votes will be awarded a Shetland pony, saddle and bridle, complete, valued at $200.

To the candidate in this district having third highest number of votes will be awarded a gold watch, valued at $15.

To the candidate in this district having fourth highest number of votes will be awarded a silver watch, valued at $7.50.

Willetts Matthews	116265
Charles L. Stevens	114550
Mildred Brickman	101210
J. P. Goets, Jr.	99740
Miss Mary Wells	83205
Miss Alma Coleman	26900
Miss Mabel Bracewell	17980
Annie Mealor	9200
Harry Brown	7200
Marion Wells	6395
Joe R. Smith	6130
Ernest E. Hamorick	3200
Annie S. Slatton	2895
Miss Evelyn Oxford	1825
Howard Grove	1125
Claudia Cochran	1060

District Number Four.

To the candidate in this district having the highest number of votes will be awarded a Shetland pony, cart and harness, complete, valued at $300.

To the candidate in this district having second highest number of votes will be awarded a Shetland pony, saddle and bridle, complete, valued at $200.

To the candidate in this district having third highest number of votes will be awarded a gold watch, valued at $15.

To the candidate in this district having fourth highest number of votes will be awarded a silver watch, valued at $7.50.

Mrs. Esther Sullivan	29450
Miss Lucile Chewning	51905
Rosemund Humphries	50155
Miss Margaret Le Feure	52050
Harnden Thomas	38500
John Baker Long	16145
Chas. B. Alverson	8200
O. H. Gintzen	7300
Miss Lucille Berry	6705
Miss Frances Summers	6300
Sallie Evans, Douglasville	6300
Miss Mary Holloway	5600
Roy Coleman	3340
Luna Stewart	3200
Wm. Hood	3250
Merriot Brown Reid	1175
Wm. J. White	1000
Rosa Belle Edison	1000
Ethel Van Horn	1000

District Number Six.

To the candidate in this district having the highest number of votes will be awarded a Shetland pony, cart and harness, complete, valued at $300.

To the candidate in this district having second highest number of votes will be awarded a Shetland pony, saddle and bridle, complete, valued at $200.

To the candidate in this district having third highest number of votes will be awarded a pretty gold watch, valued at $15.

To the candidate in this district having fourth highest number of votes will be awarded a silver watch, valued at $7.50.

Edward DeLoach	105780
William Turner	105675
Agner Meara	81475
Miss Beverly Swanton	58295
Miss Susanne Springer	36895
Fred Vickery	27100
Edgar Wilson	24035
Nathan Minsk	20800
J. T. Sewell	11200
Grady Harris	9400
Francis Summers	8250
John Lovett	7600
Richard Kell	6200
George Nelson Baker	6300
Gay Reynolds	3005
Angie C. Newton	3000
Miss Ora F. Dozier	2690
Miss Alma Hudson	2350
E. F. Marquett	2255
Edith Clower	2100
Miss Grace Davis	1000
Gregory J. Eaton	1000
Benjamin F. Safiets	1000

District Number Seven.

To the candidate in this district having the highest number of votes will be awarded a Shetland pony, cart and harness, complete, valued at $300.

To the candidate in this district having second highest number of votes will be awarded a Shetland pony, saddle and bridle, valued at $200.

To the candidate in this district having third highest number of votes will be awarded a gold watch, valued at $15.

To the candidate in this district having fourth highest number of votes will be awarded a silver watch, valued at $7.50.

John Lovett	7600
Richard Kell	6200
George Nelson Baker	6300
Gay Reynolds	3005
Angie C. Newton	3000
Miss Ora F. Dozier	2690
Miss Alma Hudson	2350
E. F. Marquett	2255
Edith Clower	2100
Miss Grace Davis	1000
Gregory J. Eaton	1000
Benjamin F. Safiets	1000

District Number Seven.

To the candidate in this district having the highest number of votes will be awarded a Shetland pony, cart and harness, complete, valued at $300.

To the candidate in this district having second highest number of votes will be awarded a Shetland pony, saddle and bridle, valued at $200.

To the candidate in this district having third highest number of votes will be awarded a gold watch, valued at $15.

To the candidate in this district having fourth highest number of votes will be awarded a silver watch, valued at $7.50.

Mose Brodkin	178460
Ross Greer	157435
Raymond Wilkinson	149585
J. E. Moore	143650
John Trimble	126900
Harold Hamby	116500
St. Leonard Veitch	115200
O. B. Bigger	108115
Irvin Willingham	111585
Roy Cook	99110
Harold Turner	17200
Norman Gooch	16900
Powell Pendley	14825
Sterlin Jordan	12300
Everett J. Cain	10400
Royal Barbour	9340
Bonnell Bloodworth	5000
R. S. McConnell	8200
L. M. Harrison	1560
Johnnie Evans	1000

Out-of-Town Agents and Carriers.

To the candidate in this district having the highest number of votes will be awarded a Shetland pony, cart and harness, complete, valued at $300.

To the candidate in this district having second highest number of votes will be awarded a Shetland pony, saddle and bridle, complete, valued at $200.

To the candidate in this district having third highest number of votes will be awarded a gold watch, valued at $15.

To the candidate in this district having fourth highest number of votes will be awarded a silver watch, valued at $7.50.

Miss Alice Feldman	7000
Miss Meta Fichett	6300
Milton Holcombe	5025
Annie Slatten	4125
Howell Conway	3650
Estelle Honer	3400
Raymond Smith	2575
Miss Marie Toy	2405
Gladys McClellan	2800
Louis Whitman	2340
Ralph Rose	1795
Agnes Shatren	2335
Guy Quillian	1615
John Thrasher	1425
Paul Theodown	1420
Roy Young	1400
William Henderson	1290
Louise Simpson	1290
Sam Nance	1250
Rose Gold	1250
Miss Susie Black	1230
Miss L. E. Abbott	1500
Miss Lovie C. Dean	1000
Frank Henley	1000
Miss Annie Mae Hilsman	1000
Lynn A. Hubbard	1000
Harry Stane	1000
Miss Sarah Whitaker	1000
Miss Margaret White	1000
P. H. Brown	1000
Hugh Terrell	1000
Miss Carlotta Burns	1000
Lowell Battie	1000
Miss Lillian L. Brown	1000
Miss Marion Overstreet	1000
Jack Ellman	1000
Eugene Bavliss	1000
Esther Hutchins	1000
Valentine Jenkins	1000
Sam Silverman	1000
Wm. J. White	1000

District Number Five.

To the candidate in this district having the highest number of votes will be awarded a Shetland pony, cart and harness, complete, valued at $300.

To the candidate in this district having second highest number of votes will be awarded a Shetland pony, saddle and bridle, valued at $200.

To the candidate in this district having third highest number of votes will be awarded a gold watch, valued at $15.

To the candidate in this district having fourth highest number of votes will be awarded a silver watch, valued at $7.50.

Richard Rainey	111520
Frank Ison, Jr.	107315
Emery Ward	93305
Miss Louise Chewning	51905
Rosemund Humphries	50155
Miss Margaret Le Feure	52050
Harnden Thomas	38500
John Baker Long	16145
Chas. B. Alverson	8200
O. H. Gintzen	7300
Miss Lucille Berry	6705
Miss Frances Summers	6300
Sallie Evans, Douglasville	6300
Miss Mary Holloway	5600
Roy Coleman	3340
Luna Stewart	3200
Wm. Hood	3250
Merriot Brown Reid	1175
Wm. J. White	1000
Rosa Belle Edison	1000
Ethel Van Horn	1000

District Number Six.

To the candidate in this district having the highest number of votes will be awarded a Shetland pony, cart and harness, complete, valued at $300.

To the candidate in this district having second highest number of votes will be awarded a Shetland pony, saddle and bridle, complete, valued at $200.

To the candidate in this district having third highest number of votes will be awarded a gold watch, valued at $15.

To the candidate in this district having fourth highest number of votes will be awarded a silver watch, valued at $7.50.

Clifford Henry, Carrollton	60550
Ambrose B. Tribble, Lithonia	60380
Lois Casey, Chattahoochee	60440
Chas. E. Kelly, Cartersville	60200
John Logan, Gainesville	57250
Gertrude Moseley, Menlo	56380
Ben Steinberg, Cartersville	53880
M. Means, Meansville	52285
Margaret Danner, Doraville	49015
Fred Vickery	48575
(Fillie) Wm. L. Campbell, Norcross, Ga.	39700
James Leak Reeves, Madison, Ga.	38300
Virginia McCowen, Marietta Car Line	34250
D. W. Spain, Talbotton, Ga.	30605
Blake Nichols, R. F. D., Atlanta	29995
Mary Allen, Macon	28905
Mary Caldwell, Chipley	19949
R. C. Overstreet, Sylvania	19500
Maxwell Aubrey, Bolton	19495
Miriam Stansell, Gainesville	18365
Paul Jossey, Forsyth	17955
Ennis Spinks, Chipley	17900
Elmer Towns, Social Circle	15955
Esther Boorstein, Covington	15690
Reginald Houser, Macon	15230
Raleigh Wilkinson, Athens	15000
Cary Brazil	14900
Landrum Grey	12650
Warner Webb, Griffin	11525
Ernest F. Carlisle, Jr., Griffin, Belle Stowe, Toccoa	9525
Susie Glenn, Social Circle	9395
Ga.	9300
Grady W. Griffin, Athens	9300
J. P. Craven, Baxley	9300
Will Chapman, Whigham	9200
H. H. Redwine, Fayetteville	8950
H. E. White, Flovilla	8405
O. S. Morton, Raymond	8390
Terry Strozier, Greenville	8250
W. B. Dismukes, Mystic	8230
Ora Lyons, Griffin, Ga.	8125
Wm. Tillaferro, Mansfield	7350
Emory Steele, Commerce	7200
Belle Ragsdale, Lithonia	7190
G. W. Posey, Jr., Juniper	7100
Richard Johnson, Tennille	6200
J. P. Tucker, Jr., R. F. D. Decatur, Ga.	6300
Ruth Aiken, Forrest Park	6100
Sarah Carter, Savannah	6005
A. E. Gilmore, Jr., Tennille, Ga.	5900
Bennett Jeffers, Douglasville	5670
Sidney Newsome, Union Point	5600
Dan Patrick, Conyers	5205
Virginia Wing, Roswell, Ga.	4860
Anna Johnson, Summerville	4605
W. Harrell, Jr., Quitman	4890
Rives Carey, Barnesville	4000
Clay Burruss, Carnesville	4955
Betta Davis, Fayetteville	3600
Jessie Tabor, Loganville	3600
H. C. Ogilvie, Savannah	3210
Elmo Greenwood	3200
Eleanor Lindsay, Tucker	3200
Wm. Cornog, Lavonia, Ga.	3255
J. L. Brewer, Egan	3920
Morris McClure, Jackson	2900
Alfred Wilkes, R. F. D. Atlanta	2620
Elsie Cummings, Savannah	5200
Dolph Little, Commerce	2400
J. C. Smith, Oxford	2340
B. C. Elder, Blakely	2300
Gertrude Marshall, Savannah	2100
Carl Bragg, Woodcliff	2005
Mattie L. Johns, Loganville	1675
Helen Mitchell, Richwood	1595
Sarah F. Spier, Monroe	1565
W. A. Hollis, Columbus	2190
Horace McConnell, R. F. D. Atl	1405
Chas. Harlan, R. F. D. Atlanta	1280
E. A. Heckle, Cornelia	1255
Virginia Young, Roswell, Ga.	1175
Robt. Mobley, Jr., Quitman	1155
Clyde Stephens, Barnesville	1075
Nora E. Webster, Sylvania, Ga.	1025
Etheridge Bradley, Smyrna	1015
Ernest Baker, Washington	1110
Chas. Clark, Loganville	1010
Brannon Sharp, Commerce	1000
G. W. Davis, Bremen	1000
Felix Reid, Union City	1000
C. V. Turner, Jr., Quitman	1000
Lily Wilkes, R. F. D. Atlanta	1000
Rudolph Campbell, Fairburn	1000
Thos. Lamar, Waycross	1000
Evelyn Davis, Baconton	1000
E. V. Turner, Jr., Athens	1000
Amy Davis, Bremen	1000
Joe Tink, Gainesville	1000
Bennett Willis Norman, Norman Park	1000
H. B. Reid, Crawfordville, Ga.	1000
Evaline Webster, Walcross	2300
Miss Jennie Fowler, Newnan, Ga.	Vote Coupons

School Boys and Girls Outside of State of Georgia.

To the candidate in this district having the highest number of votes will be awarded a Shetland pony, cart and harness, complete, valued at $300.

To the candidate in this district having second highest number of votes will be awarded a Shetland pony, saddle and bridle, complete, valued at $200.

To the candidate in this district having third highest number of votes will be awarded a gold watch, valued at $15.

To the candidate in this district having fourth highest number of votes will be awarded a silver watch, valued at $7.50.

John Martin, Jr., Columbus, Ga.	62405
Chas. E. Crawford, Chipley	59200
Jake Palmer, Murphy, N. C.	58628
M. E. Dasch, Stone Mountain	52950
Roy Johnson, Thomaston, Ga.	49500
Thos. W. Rylee, Gainesville, Ga.	46620
Lee Bowden, Athens	33870
Chas. Barron, R. F. D., Atlanta	33230
Ambrose Scarboro, Royston, Ga.	28310
Jos. Milam, Cartersville, Ga.	23855
A. Stewart, Macon, Ga.	22400
H. K. Everett, Calhoun, Ga.	22805
Leon Spence, Carrollton, Ga.	19170
Leon B. Spears, Woodstock, Ga.	15215
J. S. Plunkett, Carey Sta. Ga.	12495
Angus Craft, Hartwell, Ga.	9350
Sidney Wing, Decatur, Ga.	8300
Leckie Maddox, Newnan	8120
Robt. Newby, Vienna, Ga.	7410
Ralph Turner, Opelika, Ala.	6740
Gladys Daniels, Bolton	5700
Ora Lyons, Griffin, Ga.	5535
R. E. Hudson, Unadilla, Ga.	5300
Aubrey Hopkins, Anderson, S.C.	4800
H. Esserman, Rome, Ga.	4200
Marvin Collier, Barnesville	3650
John Toler, New Orleans, La.	3600
Alfred Chappelle, Sparta, Ga.	3400
M. Tarpley, Fairburn, Ga.	3300
James Wilkins, Gaffney, S. C.	2225
Chas. B. Havey, Lithonia, Ga.	2005
L. Bennett, Brunswick, Ga.	1000
Hugh Parrish, Adel, Ga.	1000
Paul Swint, Gibson, Ga.	1000
X. N. David Cedartown, Ga.	1000

Georgia School Boys and Girls

To the candidate in this district having the highest number of votes will be awarded a Shetland pony, cart and harness, complete, valued at $300.

To the candidate in this district having second highest number of votes will be awarded a Shetland pony, saddle and bridle, complete, valued at $200.

To the candidate in this district having third highest number of votes will be awarded a gold watch, valued at $15.

To the candidate in this district having fourth highest number of votes will be awarded a silver watch, valued at $7.50.

Clifford Henry, Carrollton	60550
Ambrose B. Tribble, Lithonia	60380
Lois Casey, Chattahoochee	60440
Chas. E. Kelly, Cartersville	60200
John Logan, Gainesville	57250
Gertrude Moseley, Menlo	56380
Ben Steinberg, Cartersville	53880
M. Means, Meansville	52285
Margaret Danner, Doraville	49015
Fred Vickery	48575
(Fillie) Wm. L. Campbell, Norcross, Ga.	39700
James Leak Reeves, Madison, Ga.	38300
Virginia McCowen, Marietta Car Line	34250
D. W. Spain, Talbotton, Ga.	30605
Blake Nichols, R. F. D., Atlanta	29995
Mary Allen, Macon	28905
Mary Caldwell, Chipley	19949
R. C. Overstreet, Sylvania	19500
Maxwell Aubrey, Bolton	19495
Miriam Stansell, Gainesville	18365
Paul Jossey, Forsyth	17955
Ennis Spinks, Chipley	17900
Elmer Towns, Social Circle	15955
Esther Boorstein, Covington	15690
Reginald Houser, Macon	15230
Raleigh Wilkinson, Athens	15000
Cary Brazil	14900
Landrum Grey	12650
Warner Webb, Griffin	11525
Ernest F. Carlisle, Jr., Griffin, Belle Stowe, Toccoa	9525
Susie Glenn, Social Circle	9395
Ga.	9300
Grady W. Griffin, Athens	9300
J. P. Craven, Baxley	9300
Will Chapman, Whigham	9200
H. H. Redwine, Fayetteville	8950
H. E. White, Flovilla	8405
O. S. Morton, Raymond	8390
Terry Strozier, Greenville	8250
W. B. Dismukes, Mystic	8230
Ora Lyons, Griffin, Ga.	8125
Wm. Tillaferro, Mansfield	7350
Emory Steele, Commerce	7200
Belle Ragsdale, Lithonia	7190
G. W. Posey, Jr., Juniper	7100
Richard Johnson, Tennille	6200
J. P. Tucker, Jr., R. F. D. Decatur, Ga.	6300
Ruth Aiken, Forrest Park	6100
Sarah Carter, Savannah	6005
A. E. Gilmore, Jr., Tennille, Ga.	5900
Bennett Jeffers, Douglasville	5670
Sidney Newsome, Union Point	5600
Dan Patrick, Conyers	5205
Virginia Wing, Roswell, Ga.	4860
Anna Johnson, Summerville	4605
W. Harrell, Jr., Quitman	4890
Rives Carey, Barnesville	4000
Clay Burruss, Carnesville	4955
Betta Davis, Fayetteville	3600
Jessie Tabor, Loganville	3600
H. C. Ogilvie, Savannah	3210
Elmo Greenwood	3200
Eleanor Lindsay, Tucker	3200
Wm. Cornog, Lavonia, Ga.	3255
J. L. Brewer, Egan	3920
Morris McClure, Jackson	2900
Alfred Wilkes, R. F. D. Atlanta	2620
Elsie Cummings, Savannah	5200
Dolph Little, Commerce	2400
J. C. Smith, Oxford	2340
B. C. Elder, Blakely	2300
Gertrude Marshall, Savannah	2100
Carl Bragg, Woodcliff	2005
Mattie L. Johns, Loganville	1675
Helen Mitchell, Richwood	1595
Sarah F. Spier, Monroe	1565
W. A. Hollis, Columbus	2190
Horace McConnell, R. F. D. Atl	1405
Chas. Harlan, R. F. D. Atlanta	1280
E. A. Heckle, Cornelia	1255
Virginia Young, Roswell, Ga.	1175
Robt. Mobley, Jr., Quitman	1155
Clyde Stephens, Barnesville	1075
Nora E. Webster, Sylvania, Ga.	1025
Etheridge Bradley, Smyrna	1015
Ernest Baker, Washington	1110
Chas. Clark, Loganville	1010
Brannon Sharp, Commerce	1000
G. W. Davis, Bremen	1000
Felix Reid, Union City	1000
C. V. Turner, Jr., Quitman	1000
Lily Wilkes, R. F. D. Atlanta	1000
Rudolph Campbell, Fairburn	1000
Thos. Lamar, Waycross	1000
Evelyn Davis, Baconton	1000
E. V. Turner, Jr., Athens	1000
Amy Davis, Bremen	1000
Joe Tink, Gainesville	1000
Bennett Willis Norman, Norman Park	1000
H. B. Reid, Crawfordville, Ga.	1000
Evaline Webster, Walcross	2300
Miss Jennie Fowler, Newnan, Ga.	Vote Coupons

School Boys and Girls Outside of State of Georgia.

To the candidate in this district having the highest number of votes will be awarded a Shetland pony, cart and harness, complete, valued at $300.

To the candidate in this district having second highest number of votes will be awarded a Shetland pony, saddle and bridle, complete, valued at $200.

To the candidate in this district having third highest number of votes will be awarded a gold watch, valued at $15.

To the candidate in this district having fourth highest number of votes will be awarded a silver watch, valued at $7.50.

Miss Dorothy Davis	15900
Janette Gereide, Pensacola, Fla.	8200
Chas. E. Briley, Jr., Charleston	8100
Henry Hicks	7350
J. T. Well, Jr.	7350
Pauline Trull	7300
Miss Annie McCarrell	3450
Lindsay W. Graves	2400
Nowl Wheeler	2350
George Andrews	2100
Everett Hicks, Guild, Tenn.	1025

WHEAT BEARS HAVE MARKET SEWED UP

CHICAGO, July 2.—The Inter-Ocean says: "Wheat bears seem satisfied with their position last night and point to the arrival of 950 cars at four points yesterday, an unusual run for this time of the year. It was said there was nothing left to bull wheat on unless extremely wet weather in winter wheat belt and crop damage in Northwest. They say speculation is too light to advance prices and carry hedging sales, which are to increase from now on. Bulls made the point at the rate the bears are going they will have the effect of the new wheat movement discounted by the time it materializes.

"Corn specilists said the local bulls were out of their holdings and the pit element were short more than for a week and asserted that the market has had its break and corn should do better.

"Oats—Sentiment is mixed and a good many of the local traders are dearish and short."

COTTON MARKET

NEW YORK, July 2.—A heavy buying movement set in at the opening of the cotton market to-day and first prices were at a net advance of 7 to 13 points from last night's close. The market was strengthened by the bullish report of The Journal of Commerce on the cotton crop, which placed condition of the crop at 80.9, against 80.4 last month, compared with a ten-year average of 81 per cent.

There was a good deal of evening up preparatory to the Government report due at noon Thursday. The ring was short after the heavy selling of yesterday, and they purchased the old and new crops rather aggresively, resulting in prices gaining 1 to 4 points from the inimital level. There was good buying of the old crop by spot houses. Later the market shaded a few points, through scattered selling, which appeared to be profit-taking by longs.

The weather map was considered favorable, with indications pointing to further showers over the eastern and western belt.

Following are 11 a. m. bids in New York: July, 12.14; August, 12.15; October, 11.52; January, 11.46.

Following are 10 a. m. bids in New Orleans: July, 12.53; August 12.16; October, 11.60; January, 11.61.

Estimated cotton receipts:

	Thursday.	Friday.
New Orleans	1,600 to 1,500	1,118
Galveston	1,100 to 1,200	926

Semi-weekly interior movement:

	1913.	1912.	1911.
Receipts	7,378	3,407	1,323
Shipments	15,405	11,331	5,308
Stocks	157,047	109,406	81,851

NEW YORK COTTON.

Cotton quotations:

	Open	High	Low	1:30 P.M.	Prev. Close.
July	12.13	12.16	12.12	12.15	12.03-04
Aug.	12.14	12.12	12.10	12.16	12.06-07
Sept.	11.68	11.76	11.68	11.75	11.61-63
Oct.	11.49	11.54	11.48	11.53	11.39-40
Nov.					11.33-35
Dec.	11.49	11.53	11.47	11.48	11.37-38
Jan.	11.45	11.47	11.42	11.44	11.31-33
Feb.					11.32-34
Mch.	11.56	11.56	11.55	11.55	11.44-45
May	11.56	11.56	11.56	11.56	11.46-48

NEW ORLEANS COTTON.

Cotton quotations:

	Open	High	Low	1:30 P.M.	Prev. Close.
July	12.52	12.54	12.49	12.51	12.45-47
Aug.	12.16	12.18	12.16	12.16	12.07-08
Sept.					11.60-61
Oct.	11.56	11.61	11.56	11.57	11.48-49
Nov.					11.45-47
Dec.	11.56	11.59	11.51	11.55	11.46-48
Jan.	11.59	11.62	11.58	11.60	11.49-50
Feb.					11.45-47
Mch.	11.69	11.71	11.67	11.70	11.59-60

LIVERPOOL COTTON MARKET.

LIVERPOOL, July 2.—This market, but opened 1½ to 5½ points higher, but opened quiet, at a net advance of 3@3½ points. At 12:15 p. m. the market was quiet but steady, at a net advance of 4@4½ points. Later the market advanced ½@1 from 12:15 p. m.

Spot cotton in good demand at 5 points advance; middling 6.73d; sales 10,000 bales, including 9,000 American bales; imports 5,000 bales, none American.

At the close the market was teady with prices at a net gain of 6½ to 8 points from the final quotations of Tuesday.

Futures opened quiet.

	Range. Opening.	2 P.M.	Close.	Close. Prev.
July	6.46½	6.48	6.49½	6.43
July-Aug.	6.45	6.47	6.48½	6.41½
Aug.-Sept	6.36	6.39½	6.40½	6.33½
Sept.-Oct.	6.25	6.26½	6.28½	6.21½
Oct.-Nov.	6.18½	6.21	6.22½	6.15½
Nov.-Dec.	6.15½	6.17	6.18½	6.11½
Dec.-Jan.	6.15		6.18	6.11
Jan.-Feb.	6.14	6.16	6.18	6.11
Feb.-Mch.		6.17½	6.19½	6.12½
Mch.-Apr.	6.17½	6.19	6.21½	6.13½
Apr.-May		6.20	6.21½	6.14½
May-June	6.19	6.21	6.23½	6.15½

Closed steady.

COTTON GOSSIP

NEW YORK, July 2.—The ring was short at the opening of the market today. The Journal of Commerce report being bullish, caused a wave of short covering.

* * *

Riordan was a good buyer of October, causing the rally. Shearson bought 10,000 bales of January around 11.47. Schill, Geran and O'Conner sold some. Riordan offered him 5,000 bales.

* * *

The position of August is regarded as acute and should our stock remain small, which is only about 22,000 bales, it might go to any price.

* * *

Around the close yesterday Mitchell, Mohr, Wulson, Cone, Geer, Orvis, McGhee, Ralt, Riordan and Starr were the leading buyers. Clearman, Wiggin, Flinn, Schill, Watham, Black, Montgomery, Parrott and Rice were the principal sellers.

* * *

Dallas wires: "Texas, generally part cloudy to cloudy. Few local showers; Oklahoma, part cloudy to clear."

* * *

NEW ORLEANS, July 2.—Hayward & Clark: The weather map, very favorable, shows generally fair in the Atlantics, no rain, part cloudy in Texas and Oklahoma. Few scattered showers with good rains in Northeast Texas. Cloudy in Central belt, with fine rains in Louisiana and Mississippi and parts of Alabama. Little rain so far in Arkansas, but rain formation moving on that State to-day causing general rains. Indications are for clearing in the Western States; rain in the Central States; part cloudy to fair in the Atlantics.

The Democratic Senatorial caucus today adopted the Clark amendment to the tariff bill, imposing a tax of one-tenth of 1 cent a pound on contracts for the future delivery of cotton in all cases in which the delivery is not made. Only Senators Thornton

Advertise and the World Will Trade With You. Don't and 'Twill Leave You Alone

SITUATIONS WANTED—MALE.

TRUSTWORTHY man, sober and willing, desires position as night watchman. Dave E., care Georgian. 7-1-12

SPECIAL RATES for Situation Wanted ads. 3 lines 1 time, 10c; 3 times, 20c; 3 lines 7 times, 40c.

WANTED—Position as druggist, in or out of town; 15 years' experience; age 29. Address Box 9, care Georgian. 52-27-6

WANTED—By an experienced bookkeeper, light set of books to keep in afternoon. Address K. C., Box 821, care Georgian. 27-1-7

BOOKKEEPER, cashier, general office man open for position; ten years with one firm. Address H., 818, care Georgian 94-29-6

YOUNG LADY, experienced in both sanitarium and private nursing, wants position at once. References. S. M., care Georgian. 43-1-7

WANTED—By college student work for the summer. Anything honorable will be considered. "College," Box 156, Carnesville, Ga. 49-1-7

WANTED—By a colored man, a position as cook; 15 years' experience; must have work. Address J. W. Greggs, 90 Houston Street. 32-30-6

WANTED—Bright, capable young man, 19 years old, desires office position. Have insurance experience. Address Young Man, Box 19, care Georgian. 46-1-7

ARE YOU going away for the summer and want a capable man to take care of your home? Best references. Address R. F. G., 191 Whitehall Street. 112-29-6

WANTED—Position by young man, seventeen years old, as stenographer or general office help. Best references. Experience. H. C., Box 534, care Georgian. 93-29-6

YOUNG MAN of long experience in general office work, handling correspondence and selling, wishes responsible position. Address B. A. J., care Georgian. 36-25-6

WANTED—Job by experienced concrete labor foreman; prefer work in city; no booze fighter; am 26 years of age. Can give references. Address W. H. A., care Georgian. 31-28-6

EXPERT steno-secretary, with long and varied experience, able to handle own mail and do general office work, wishes first-class position. Address H. A. H., care Georgian. 35-26-6

WANTED—Position as manager or clerk; experienced in both American and European houses, front and back; any location. Moderate salary to start. Address T. W. C., care B. H. Guinn, Oxford, Ga. 86-28-6

MARRIED MAN, thoroughly experienced in down-to-date office and road work, having long experience in each, wishes connection where ability, efficiency and results would be appreciated and rewarded. Address G. Box 816, care Georgian. 107-29-6

SITUATIONS WANTED—FEMALE.

BRIGHT YOUNG LADY stenographer with experience wants position AT ONCE. Call Atlanta 1843. 146-29-6

GOOD COLORED settled woman wants a job cooking. Call 411 Auburn Avenue. Can give good references. 26-1-7

INEXPERIENCED stenographer desires position at once. Call Ivy 2782-L. 6-30-28

LADY of culture desires position as private secretary or companion. Phone Ivy 4689. 97-29-6

COLORED woman, competent dressmaker, wants work by day or week. Call Main 4050. 42-26-6

WANTED—Situation as helper for dressmaking or any kind of sewing. Address Box 9, care Georgian. 111-29-6

SPECIAL RATES for Situation Wanted ads. 3 lines 1 time, 10c; 3 times, 20c; 3 lines 7 times, 40c.

WANTED—By widow a position as matron or housekeeper in or near city. Address C D. W., 174 East Pine Street, or phone Ivy 5954-J. 39-1-7

EXPERIENCED stenographer, 4½ years' experience, wishes permanent or temporary position. Call Main 2093-J, or address Miss Experience, 36 Orleans Street. 99-29-6

TEACHER'S POSITION WANTED—By Normal School graduate, one year's experience; second to fifth grades preferred. For reference address D. Box 8, Conyers, Ga. 40-24-6

AN experienced person of ability would take responsibility of housekeeping for lady wishing to rent July and August. Address Housekeeper, R. F. D. No. 2, Loganville, Ga. 28-30-6

YOUNG LADY entirely dependent upon herself wants position at once; willing to do anything that's honest; can furnish best of references. Box 288, care Georgian. 41-30-6

WANTED—Position by lady stenobookkeeper. Ten years' experience. Can furnish best of references as to efficiency and character. Employed at present, but would make change. Address F. O. Box 253, Rome, Ga. 38-30-6

WANTED—Cases to nurse by experienced sick nurse. Maternity a specialty. Best of references. Rasonable rates. Ivy 7304-J or West 1054. 6-21-44

DRESSMAKING — DRESSMAKERS

WANTED—Orders for baby wardrobe; handmade. Phone Main 1342-J. Address 515 Empire Building. 6-27-18

WANTED—Dressmaking prices very reasonable. Nice dresses made $5.00 and up, and wash dresses $2.50 and up. 400 Courtland St. 6-29-59

MEDICAL.

DROPSY CURED—Relieves shortness of breath in 36 to 48 hours. Reduces swelling in fifteen to twenty days. Colum Dropsy Remedy Company, 408 Austell Building, Atlanta, Ga. 5-25-11

DR. EDMONDSON'S Tansy, Pennyroyal and Cotton Root Pills, a safe and reliable treatment for painful and suppressed menstruation, irregularities and similar obstructions. Trial box by mail, 50c. Frank Edmondson & Bro., manufacturing chemists, 11 North Broad St., Atlanta.

THIS VERY MINUTE the opportunity you've long sought awaits you in the Want Ad pages of Hearst's Sunday American and Atlanta Georgian. Not an issue is printed that does not contain the cream of desirable positions, excellent boarding and rooming places, fine business opportunities, real estate bargains and other things. Whatever your desire, you'll find a way to gratify it in Hearst's Sunday American and Atlanta Georgian Want Ad pages.

THE ATLANTA GEORGIAN
Published by The Georgian Company,
20 East Alabama St. Atlanta, Georgia.

Entered at Atlanta postoffice as second-class matter.

Subscriptions Payable in Advance.
One year, mail, postage prepaid, $5.00
Six months, mail, postage prepaid, 2.50
Three mos., mail, postage prepaid, 1.25
One month, mail, postage prepaid, .45

Subscriptions Payable in Advance.
Delivered by carrier, one year.....$6.20
Delivered by carrier, six months.. 2.60
Delivered by carrier, three months.. 1.30
Delivered by carrier, one month ..... .45
Delivered by carrier in Atlanta and suburbs, one week ..... .10

WANTED—MISCELLANEOUS.

I BUY MEN'S old clothes and shoes. Drop a card. I. Bock, 177 Glmer St.

WANTED—To buy a second-hand time-recording clock. H. C. Fairman, 59 Ivy St. 37-29-6

WANTED—4x34 second-hand auto tires; must be in good condition and cheap. 475 Euclid Avenue. 6-30-10

WANTED—Second hand multigraphs and Underwood typewriters; give lowest cash price. Box 7, care Georgian. 96-29-6

SAVE MONEY NOW on Furniture at HIGH'S.

WANTED—To buy three second-hand bath tubs; they must be cheap and in good condition. Address Morris Realty Company, 415 Temple Court, City. 28-1-7

WANTED—A small electric motor-driven blower for crucible; also jeweler's work bench; must be in good condition and cheap. Phone Ivy 5046. 7-1-3

ARE YOU LOOKING for competent help? The "Situations Wanted" columns of Hearst's Sunday American and Atlanta Georgian are brimful of life in every line of business in each issue.

WANTED—Ladies' diamond ring, about 1¼ carat; size 6½. Nothing under grade or slightly imperfect. Call at 1416 Fourth National Bank Building. Mr. Elder. 28-27-6

DROP A CARD.
We'll bring Cash for
Old Clothes and Shoes.
"THE VESTAIRE,"
166 Decatur Street.

WE PAY HIGHEST cash prices for household goods, pianos and office furniture. Cash advanced on consignments. Central Auction Company, 12 East Mitchell Street. Bell phone Main 2424. 3-26-26

FOR SALE—MISCELLANEOUS.

FOR SALE—Crockery and graniteware, 258 Decatur Street. 26-25-6

SACRIFICE; Underwood typewriter, $35; good condition. Bargain. P. O. Box 151, Atlanta. 109-29-6

FOR SALE—Household goods, also piano and water heater. Reasonable. Main 5215-J., 871 South Pryor. 34-30-6

FOR SALE—Handsome walnut wardrobe, mahogany table and other household goods cheap. Call Ivy 5395-J. 6-30-30

SAFES, FILES, cabinets, new and second hand. Gookin Bank and Office Equipment Company, 113-115 North Pryor Street.

ONE 20-horsepower engine and saw mill, one 8-horse International gasoline engine and corn mill. J. Carter, Westminster, S. C. 48-1-7

FURNITURE—I BUY AND SELL CASH BARGAINS. S. M. SNIDER, 145 SOUTH PRYOR STREET. PHONE MAIN 1421. 6-30-28

UNCALLED for suits; all made to order this season. Try them on. To close out at $10 each. Dundee Woolen Mills, 75 Peachtree Street. 6-27-25

WANTED—To sell one hundred carloads of granite rubble for building or crusher. Write me for prices. J. W. Haygood, Lithonia, Ga. 27-25-6

FOR SALE—Substantial automobile top cheap; would make good top for laundry or grocery wagon. H. C. Airman, 59 Ivy Street. 38-29-6

FOR SALE—New, unused candy popcorn crispette outfit, made by the Long Company, Springfield, Ohio. Address Popcorn Outfit, care American. 151-29-6

SAVE MONEY NOW on Furniture at HIGH'S.

SECOND-HAND SAFES—All sizes, home safes $15.00; Hall's bank and fireproof safes, vault doors, etc. C. J. Daniel, 416 Fourth National Bank Building. 9-7-33

WE RENT good pianos $3 per month up. We sell good pianos $5 per month up. R. P. BECHT COMPANY, 107-108-109 Temple Court Building. Main 667. 3-19-26

BANKRUPTCY blanks, $1.50 per set. Warranty deeds, bonds for title. Mortgages, contracts. Stock certificates and bonds. Bennett's, 25 S. Broad. 201-20-13

ONE eight-foot plateglass mahogany counter showcase, three tables, one large revolving postcard rack, five Humphrey gas arcs, one cash register, one wall mirror. Apply 97 Peachtree. 54-1-7

For Sale at Y. M. C. A. Building Tuesday.

TABLES, chairs, gym outfit complete, two motor boats in splendid condition; everything must be sold at once. 7-1-7

FOR SALE—Large platform Howe scale, capacity 3,000 pounds; also one medium size platform Fairbanks scale, capacity 2,000 pounds. These scales are in good condition and will be sold cheap. Apply to H. L. Singer Company, 141 Madison Avenue. 6-25-7

AUTOMATIC REFRIGERATOR
Pays for itself in ice-saving.
$17.50 to $75.00.
C. H. MASON,
6-8 WEST MITCHELL STREET.

FOR EXCHANGE—MISCELLANEOUS.

WANTED—To exchange nice room and board for diamond, motorcycle, typewriter or piano. Address Box 216, care Georgian. 5-16-46

TO EXCHANGE—Several thousand votes in carrier coupons for school boy coupons, or will sell them. Apply 40 Whitehall. 7-1-9

WOULD YOU BUY a good automobile cheap? The automobile columns of the "Want Ad" section carry a list of automobiles and accessories.

BUSINESS OPPORTUNITIES.

FOR SALE—Corner grocery store doing good business. Reason for selling: sickness. Address Box 237, care Georgian. 29-1-7

WANTED—A party able to help patent, promote a combination motor truck, plow cultivator, mower, distributor, planter, general utility and boll weevil destroying machine. Address A. R. C., Box 63, care Georgian. 36-1-7

RIDLEY & JAMES
AUDITORS.
ATLANTA NATIONAL BANK BUILDING.
ATLANTA, GA.
6-15-21

FREE TRIP TO THE MOUNTAINS.

INVEST your earnings, large or small, in an enterprise, backed by real estate that is increasing in value by leaps and bounds. Visit this property at our expense. A trip to the mountains is delightful at this season of the year. If you don't want to invest, after personal investigation, you are under no obligation to do so. Send name and address to-day for full particulars. S. L. D., 621 Empire Bldg., Atlanta, Ga.

Please send me full particulars of your free trip to the mountains.

Name .....

Address .....

6-30-21

AUCTION SALES.

CENTRAL AUCTION CO., 12 E. Mitchell Street, buys and sells everything. Regular auction Tuesday and Friday. Bell phones Main 2424.

MONEY TO LOAN.

SPECIAL HOME FUNDS TO LEND, any amount; 6 per cent. Write or call. S. W. Carson, 24 South Broad Street. 4-1-17

FARM LOANS PLACED in any amount on improved farm lands in Georgia. The Southern Mortgage Company, Gould Building. 7-12-1

R. C. DeSAUSSURE.
TIME and monthly loans negotiated on real estate. Room 813 Atlanta National Bank Bldg. 7-1-43

MONEY FOR SALARIED PEOPLE AND OTHERS, upon their own names; cheap rates, easy payments. Confidential. D. H. Tolman, 830 Austell Building.

WE HAVE plenty of money to lend at lowest rates on Atlanta and nearby property, either for straight or monthly payment plan. Also for purchasing purchase money notes. Foster & Robson, 11 Edgewood Avenue.

PURCHASE MONEY NOTES.

PURCHASE money notes for sale. I have $2,000 gilt-edge second mortgage notes that I would sell at a liberal discount, payable $40 a month. James H. Reynolds, 1520 Candler Bldg. Ivy 5213. 6-14-43

MONEY WANTED.

WANTED—$3,000 for five years, security first mortgage on fifteen-acre tract of land bordering on city limits. Appraised by experts. Box A-63, care Georgian. 7-1-14

BUILDING CONSTRUCTION SUPERINTENDENT of valuable experience wants three financial associates to take interest in a good paying business to be incorporated. All inquiries confidential. Communicate with Equity Construction Company, 1045 East Fair Street, Atlanta, Ga. 7-1-46

ESTABLISHED 1888.
6%—WE WILL PAY—6%
ON SAVINGS
In Sums of $500 and over.
THE MERCHANTS AND MECHANICS BANKING AND LOAN CO.,
209 Grant Building. Telephone Ivy 5341.
Cash Capital $120,000.
Thos. J. Wesley, Cashier.
B. M. Grant, President.
3-11-50

AUTOMOBILES AND SUPPLIES.

TRAVIS & JONES,
AUTOMOBILE REPAIRING.
Ivy 4832. 26 James Street. 3-1-54

WANTED—To exchange player-piano for motorcycle or light runabout auto. Address A. C., Box 822, care Georgian. 25-1-7

FOR SALE—One Whiting 1911 model roadster, one Buick 35, 1912 model. Stowers Auto Garage Company, 34 and 36 Auburn Avenue. 6-3-203

AUTOMOBILE—Have large, level lot near East Lake to exchange for good automobile; roadster preferred. James H. Reynolds, 1520 Candler Bldg. Ivy 5213. 6-14-44

ATLANTA RADIATOR CO.
REPAIRING and manufacturing. Lamp and fender work. 72 Ivy Street. Atlanta phone 3816. 3-10-12

DOBBS TIRE REPAIR CO.
WE REPAIR AND SELL ALL MAKES OF TIRES AND TUBES. 226 PEACHTREE STREET. PHONE IVY 5646. 4-1-3

WINDSHIELDS,
RADIATORS, lamps, fenders, repaired as good as new. Manufacturers all kinds sheet metal work. Warlick Sheet Metal Company, 242 Edgewood. 3-4-64

FOR SALE—One Ford automobile, 4-passenger, model T, 1910, used very little and a bargain at $275. Also one Ford Runabout, 1911 model, in excellent shape. You can't afford to miss this bargain, only $275. For further particulars write S. P. Fambrough, Monroe, Ga. 34-1-7

OVERLAND.

TWO five-passenger foredoor Overland touring cars; latest models; excellent condition; special price for quick sale $500 EACH.
Buick Motor Company, Atlanta Branch. 6-25-24

SAVE your auto and motorcycle tires by using Auto Puncture Cure. Seals valve leaks and all punctures up to 20-penny spikes automatically at once; preserves the rubber; prevents tube from sticking to casing; saves 35% of tire expense, 50% tire trouble and 40% of your religion. Watch for trademark, A. P. C. Call North Pryor Garage. Auto Puncture Cure Company, Atlanta, Ga. Phone Ivy 5990. 6-6-1

AS FACTORY DISTRIBUTORS WE SELL NASSAU 3,500 MILES GUARANTEED auto casing. 28 by 3, $9.15; 30 by 3, $9.80; 30 by 3½, $14.45; 32 by 3½, $15.40; 34 by 4, $20.85. Our STANDARD BLEMISHED CASING, NO GUARANTEE: 30 by 3, $8.45; 30 by 3½, $11.30; 32 by 3½, $12.25; 34 by 3½, $13.20; 34 by 4, $16.90. All other sizes in stock. Plain and non-skid. McPherson Auto Tire Company, Atlanta, Ga. 110-29-6

WARNING TO INFRINGERS AND IMITATORS.

LIQUID TIRE TONIC IS PROTECTED BY U. S. DURYEA PATENT NO. 578551 AND ALL INFRINGERS, AGENTS OR USERS ARE HEREBY NOTIFIED THAT THEY MUST ANSWER IN COURT FOR VIOLATION OF THIS LAW. LIQUID TIRE TONIC COMPANY, KANSAS CITY, MO. 4-3-42

The Solution of Pneumatic Tire Troubles.

VULCORINE is guaranteed to prevent punctures and will not injure your tires. We will gladly treat your cars with VULCORINE and let you use it 30 days and satisfy yourself that it will do everything that we claim for it. Price $7.50 to $10.00 per car. Write for booklet.

VULCORINE COMPANY
Office, Laboratory and Service Station, 209 Peachtree St., Atlanta, Ga. 6-1-38

USED AND REBUILT AUTOMOBILES FOR SALE.

One Stoddard-Dayton Roadster, $600.
One Marmon five-passenger car, thoroughly rebuilt, $850.
One Cadillac, 1910, rebuilt and repainted, $700.
One Oldsmobile five-passenger touring car $450.
One Cartercar, 50-horsepower, seven-passenger; demonstrator; big bargain, $1,300.
One Cartercar, 40-horsepower Roadster; demonstrator; also a big bargain.
One Cartercar 30-horsepower, factory overhauled, repainted, $550.
One Cartercar 25-horsepower Roadster, rebuilt, $400.
One Electric Victoria, new batteries and mercury arc charging board. Act quick, the outfit goes for $400.
These cars are guaranteed to be in the very best shape. Good bargains. Need space for new cars. Address Cartercar Company, No. 238-40 Peachtree Street, or telephone Ivy 2347. 6-25-25

CONTINUED IN NEXT COLUMN,

Poultry, Pet and Live Stock

Blue Andalusians First-Class Birds In Many Respects

Would It Pay Half Dozen Breeders of Pure Poultry to Have Show?—Yes.

Judge Marshall—I would be pleased to have you give some information in reference to the Andalusian chickens, as I have never seen any account of that breed. I have been informed by friends in the North they are good layers. What can you say for them? J. C. S.

Gulfport, Fla.

Reply.—The Blue Andalusian is a first-class chicken in many ways. In characteristic shape, pose and kind of comb, wattles and ear lobes it is very much like the Leghorns. It is a little larger and is subject to a weight clause, while the Leghorn is not. The standard weight is: Cocks, 6 pounds; cockerels, 5 pounds; hens, 5 pounds, and pullets, 4 pounds. This breed has the distinction of wearing the national colors, red, white and blue—its face, comb and eyes are red, its ear lobes are white and plumage blue. It is one of the old-fashioned breeds and was known in England as early as the eighteenth century, but is of more recent importation into this country. The flesh is white, as is the case with most fowls of English origin. They lay a good-sized white egg, uniform in size, color and shape. It is a fowl compactly but trimly built, there being nothing clumsy or coarse about it. The comb of the male should be single and stand straight and firm upon the head, with five points evenly divided. The female should have a comb of the same shape, but much smaller and firmer in texture, turning over to one side of the head, standing up slightly at the front. The ear lobes should be pure white and free from wrinkles. Any red appearing upon the surface detracts from the value of the specimen for show purposes, just according to the amount of red. More than half red disqualifies. The head and neck is carried well up in an aristocratic manner. The tail on the male is large, full and flowing, in all a beautiful tail. The tail of the female is large and well spread, carried at about 45 degrees. The color of plumage throughout should be a good even shade of slaty blue, each feather having a narrow edging or lacing of a dark shade. This applies to all sections except the wings and the fluffy posterior portion of the body. The more uniform and clear these colors are, the better. A mealy or mixed coloring is very objectionable, while splashes of red or pure white in the plumage will disqualify. The shanks should be a leaden blue. Any other disqualifies.

When these fowls are well bred and carefully handled they are a beautiful chicken, but when carelessly bred and managed they look mighty scrubby.

Judge F. J. Marshall: Would it pay a half dozen enthusiastic fanciers or breeders of pure-bred poultry to organize an association and hold a show in a town of 6,000 inhabitants? There are quite a number of farmers in the immediate vicinity who might become interested in the business.

R. J. R.

Gainesville, Fla.

Answer: Immediate returns in the shape of receipt from the showroom could not be counted upon, although it is not entirely out of the question. Old breeders and those who have had experience in the showroom matters feel that they have been quite successful in holding a local show as above indicated if they can pay small premiums, pay hall rent, pay the judge and come out without being in debt. In fact, many go as far as to agree to give $10 each to meet any deficiency that might arise, and feel that they have made a good investment if it does not cost them more than that amount. The question very naturally arises: Where does the profit come in? The breeders of experience have found that there is no better way to advertise and reach the buyer direct than by these local shows. He also makes a record that he can place in his advertisement in the papers (where the wise breeders keep one at all times) that will insure confidence in prospective buyers sufficient to pay for all the trouble and expense incurred by the venture. I say by all means get your fanciers together and hold the best show you can. Let every one know about it for miles around. Charge but a small admission and get everybody possible to see the exhibit. Appoint a reception committee to show the visitors around and explain the different kinds of fowls to them, the good points of each and why pure-bred poultry will pay them so much better than "dunghills." The chances are that the next year you will have a much larger exhibit at less expense in proportion. Six or eight good working, wide-awake breeders can hold a show better than 25 careless ones each of whom expects to have some one else to do the work. The poultry business is in such a healthy state in this country that there is but little risk in attempting any sort of a practical enterprise connected with the business. Hold good local shows, advertise judiciously and success is sure to come.

Ducks.

FAWN AND WHITE Indian Runners; eight ducks and three drakes; white egg strain. 1912 hatched. $10 for the lot. L. H. Moore, Conley, Ga. 92-29-6

Eggs—All Varieties.

THE EGGS of different varieties of fowls will be found classified under their respective breeds in the future, instead of under the classification of "Eggs."

Pigeons.

PIGEONS—Show Homers, $5.00 and up. Exhibition Homers $3.00 up. Working Homers, $1.50. Mondaines, $3.00. J. W. Woodruff, Columbus, Ga. 5-30-10

Plymouth Rocks.

PEN Partridge Rocks, the coming variety, cost $25 from Noftzger, originator. Sell for $15 as am leaving Atlanta. Address P., Georgian, Box 515. 6-25-2

Poultry—All Varieties.

HOW to grow alfalfa and become rich; booklet telling how easily it can be done for a 2c stamp. Loring Brown, Box G, Smyrna, Ga. 6-26-17

FREE RANGE DUCK AND POULTRY FARM, Chamblee, Ga. Large stock of White Runners, Leghorns and Rhode Island Reds, enables us to ship fresh eggs, strong and fertile. Write for prices on stock and eggs if you want a bargain. 1-21-18

Poultry Remedies.

SOUTHERN POULTRY REMEDY is guaranteed to produce eggs and prevent diseases. It will make hens lay when others fail. Try it. It's guaranteed. For sale at all seed stores, 25c and 50c. 6-1-29

Cows.

FOR SALE—Five extra fine Jersey milch cows, fresh in milk. Shippey Bros. & White, 968 Marietta St. Both phones 516. 7-1-48

Dogs.

FOR SALE—A fine pointer puppy; is ready for training. Will sell cheap. Apply 365 Grant Street. 40-1-7

POINTERS, setters, hounds and bull terriers, trained and untrained. State wants. E. A. Linville, Greensboro, N. C. 50-1-7

AT STUD, "Yankee Doodle Crib," the best Boston terrier. Madora Kennels, Marietta car line. Mail address Smyrna, Ga. Visitors always welcome. 36-1-7

DOGS—Grand pair fox hound puppies; also pair Beagle puppies; these and other untrained and trained dogs at out-of-season prices. Montview Kennels, Kernersville, N. C. 27-28-6

Poultry, Plants and Seeds.

H. G. HASTINGS & CO.
SEEDS AND POULTRY SUPPLIES.
BOTH PHONES 2568.

ALL orders from the North and South Side given before 9:30, and from Inman Park and West End given before 2 o'clock will be delivered same day they are given.

KEEP a close watch for lice and mites. This is the season for them; and you can not get the best results from your chickens if they are affected with these pests. We have remedies that will destroy them, and the cost is very little.

CHICKEN feeds, the right sort, for hot weather. Phone us your wants.

THIS is a good time to plant some rye and rape. Makes fine green feed.

GET a package of Pratt's Poultry Regulator. Feed it in the mash feed once a day. It will strengthen the hen, help her through the molt and will insure you plenty of eggs.

FLOWER pots and flower tubs, all sizes.

BIRD cages and bird supplies.

SOON be time to plant turnip seed. We have fresh new stock of all varieties.

Horses, Mules, Vehicles, Etc.

FOR SALE—Two buggies; cheap. Apply 969 Highland Avenue. 45-29-6

WANTED—One-horse spring wagon for delivery purposes. Address 182 South Avenue. 38-1-7

GOOD spring wagon; as good as new; for sale cheap; can be seen corner Lowry and LaFrance Street, or ring Bell Phone 5852-J. 6-29-72

YOU ARE looking for a position, aren't you, or you would not be reading these ads? Perhaps the position you are looking for is not to be found advertised today. Then why not spend a few cents advertising for a position in the "Situation Wanted" columns of this paper tomorrow? There is no need of your walking around in the hot sun or rain, letting your brain go to rust as well as worrying yourself sick looking for a good position when a "Situation Wanted" ad in The Georgian will do the searching for you. An ad in this paper will cost you only a few cents to run several times and relieve your mind of a heavy load. Try it and see.

AUTOMOBILES AND SUPPLIES.

WE HAVE several Flanders chassis and will build body and paint car to your order. Bargain prices. Don't buy any second-hand car until you see us. NORTH PRYOR GARAGE, NORTH PRYOR PLACE. 4-2-28

CLEARANCE SALE
OF
GOOD USED CARS.

Owing to the fact that we are going to move EVERY used car now on our floors by July 15th, we have put very low cash prices on the following cars:
Maxwell AA Runabout.
Maxwell AB Runabout.
Whiting 4-cylinder Roadster.
Maxwell Q Roadster.
Maxwell Q Roadster.
Primo 5-passenger Touring car.
Everett 1912 5-passenger fore-door Touring car.
Overland 1912 5-passenger fore-door Touring car.
Overland 1912 5-passenger fore-door Touring car.
Model 16 Buick 5-passenger Touring car.
Model 21 Buick 5-passenger fore-door Touring car.
If you want a good car CHEAP, call on us at once

BUICK MOTOR COMPANY,
241 PEACHTREE STREET.

CONTINUED IN NEXT COLUMN,

AUTOMOBILES AND SUPPLIES.

Tire Repairing.

HIGH-GRADE STEAM VULCANIZING. Retreading a specialty. Prompt attention given express shipments. Sanders-Speer Vulcanizing Company, 100 Spring Street, Atlanta, Ga. 2-28-15

Autos Wanted.

WILL trade equity in small city lot, all improvements down, for light auto, preferably Hupmobile. Address Hupp, Box 820, care Georgian. 7-1-10

WILL EXCHANGE equity in modern six-room Inman Park bungalow for electric coupe or closed motor car; must be in first-class condition and up to date. Address Electric, care Georgian. 6-29-73

MOTORCYCLES AND BICYCLES.

FOR SALE—Double-cylinder 1913 cradle frame motorcycle; in first class condition. Terms. Telephone Main 2144. 149-29-6

WANTED—To buy or exchange a diamond ring for 1913 motorcycle; must be in good condition; prefer Indian. Answer Box 24, care Georgian. 30-1-7

THOR motorcycles, repairs and accessories; best equipped repair shop in city. We will take care of you. Southern Motorcycle Company, 116 Edgewood Avenue. 3-26-31

THE READING OF WANT ADS in Hearst's Sunday American and Atlanta Georgian means money to you.

The Georgian's Rent Bulletin

ROOMS AND BOARD.

NICE, cool, front room with board. 35 Cone Street. Ivy 6049-J. 7-1-29

ROOM and board; connecting bath; ideal location. 442 Peachtree St. Ivy 4562. 6-26-46

NICE, cool rooms, with or without board; all conveniences. Call Ivy 5843. 6-28-31

GOOD ROOM AND BOARD at 98 Capitol Avenue; close in. Bell phone Main 4412-J. 6-30-26

THE FELTON—Best accommodations for about four legislators; close in. 107 Ivy Street. 6-25-20

WEST END—Large sleeping porch; also front room with or without board. West 950-J. 6-29-75

NICELY furnished rooms and board at 43 W. Peachtree. All conveniences. Phone Ivy 6516. 6-28-22

NICE rooms and board for ladies or gentlemen, $4 to $6 per week. 123 Capitol Avenue. 6-28-36

NICELY furnished rooms; also table board; close in; reasonable. Mrs. McGaw, 17 W. Cain. 6-26-42

THREE nicely furnished rooms, with best of board; all conveniences. 163 Courtland. Ivy 7057-J. 6-30-19

BEST MEALS IN TOWN, $3 WEEK. ROOM AND MEALS, $4. 197 SOUTH PROYOR. CALL MAIN 5048. 6-9-6

FOR RENT—Three large cool rooms; private bath; inside quarter-mile circle. Owner. Bell phone Main 4246. 37-1-7

DESIRABLE couple or two young men may secure room in private family of two. Meals if desired. Phone Ivy 7552-J. 98-29-6

ONE or more boarders for a large, airy upstairs room; hot and cold bath. Home cooking. Apply 475 Euclid Ave. 6-30-8

IN LOOKING for the coolest room, best location, shade, porches, table board in refined home, reasonable rates, call Ivy 1959-L. 6-27-55

SIX young men can get breakfast and 6:30 dinner, lunch if desired, at summer rates; $3.75 per week. 52 Formwalt Street. 6-30-1

ONE nicely furnished room for couple or gentlemen, with board; all conveniences. Private Inman Park home. Call Ivy 3755-J. 6-29-90

SIX OR EIGHT legislators can get nice, cool rooms and good board at 45 Irwin Street; convenient to three car lines. Ivy 5843. 6-30-18

ONE large room, delightfully cool; private family; close in; excellent meals; price reasonable. 56 East Cain Street. Call Ivy 5520-L. 6-27-19

DELIGHTFUL rooms, best location, excellent table board, private home. Convenient for Legislators, 256 Capitol Avenue, Main 2031-L. 6-25-1

NICELY furnished room for couple or young men, also room with private bath. Table boarders wanted. 43 West Peachtree. Ivy 6516. 6-30-15

LARGE, cool front corner rooms with board; suitable for two. Private family. Close in, near Peachtree. Terms reasonable. Ivy 5863-J. 88-29-6

LARGE, elegantly furnished room for gentlemen; choice location; dinner in evening; references; corner Spring and Third, 494 Spring St. Ivy 3042. 6-26-24

SAVE MONEY NOW on Furniture at HIGH'S.

36 EAST NORTH AVE.

BETWEEN the Peachtrees; nicely furnished rooms and excellent table board. Ivy 6501. 6-2-10

PEACHTREE STREET.

AT No. 534, nicely furnished rooms with board for couple, with all conveniences. Ivy 7537. 6-19-30

CAPITOL TERRACE, 89 Capitol Ave.; rooms and board; two gentlemen or couple; large, cool rooms; all conveniences. Be quick if you want this. Phone Main 3270. 6-26-28

BELLEVUE INN.

NICELY furnished single or double rooms, with or without meals. 57 E. Third. Ivy 1598-L. 6-12-24

PEACHTREE INN.

Peachtree and Alexander Sts. American plan $7.50 week up. Room to yourself. European, $3 week up. 1-9-34

WANTED—Boarders at 60 East Alexander Street, near Peachtree Street, close in. Good table board and well ventilated rooms. Rates reasonable. Bell phone connection. Ivy 7945-J. 6-30-34

477 PEACHTREE.

AN ELEGANT front room, with private bath, refined neighborhood; meals if desired; homelike. Bell Ivy 7010. 6-20-45

477 PEACHTREE ST.

WILL have pleasant rooms for gentlemen or couples of refinement; references; between Merritts Avenue and Linden; homelike. Bell Ivy 7010. 6-25-54

THREE or four furnished housekeeping rooms; private bath and sink; gas and water also furnished; use of parlor, piano and phone, or will rent rooms singly; cars run day and night by door; also easy walking distance; references. 147 Cooper Street. 7-1-4

BOARD WANTED.

COUPLE without children wants board and room with private family; good references. North Side preferred. Address W., Box 482, care Georgian. 26-30-6

SUMMER RESORTS.

NICE ROOMS with board or without. Apply Mrs. Calder, St. Simons Island, Ga. 6-25-52

FURNISHED ROOMS FOR RENT.

LARGE front room; all conveniences; close in. 19 East Cain St. 6-28-27

TWO front rooms, near in; cool; hot bath; for gentlemen. 11 Cone. 113-29-6

FRONT upstairs room; every convenience; close in. Phone Ivy 5951-L. 7-1-32

NICELY furnished, nice, cool front room, with private bath. 64 Forrest Ave. 6-30-20

ONE large and small room; second floor; all conveniences. 22 East Harris. Ivy 5589-J. 6-28-24

TWO connecting rooms; bath; gentlemen. 103 W. Peachtree Street. Phone Ivy 2979-J. 40-30-6

DESIRABLE rooms for housekeeping en suite or single; all conveniences. 183 Ivy St. 6-29-93

ONE nicely furnished room; all modern conveniences. 498 Courtland St. Ivy 6442-L. 6-29-79

NEATLY furnished rooms. Board within few steps. 210 Spring Street. Phone Ivy 3205-J. 6-20-3

NICELY furnished front room for two Senators. Apply 170 Washington St. Main 5357-J. 6-30-6

TWO light housekeeping rooms, $12.50 per month; North Side. 120 East Merritts. Ivy 6713. 7-1-37

FOR RENT—Two large, cool front rooms for ladies or couple, with board, 238 Washington. 7-1-31

CONTINUED IN NEXT COLUMN,

FURNISHED ROOMS FOR RENT.

NICELY furnished rooms for light housekeeping, with bath. Main 5045. 108 Pulliam St. 7-1-51

FURNISHED rooms and room for light housekeeping. 123 South Pryor St. Phone Main 827. 7-1-54

FOR SUMMER—Inman Park, three large rooms for light housekeeping. 67 Cleburne Avenue. 7-1-42

TWO nicely furnished rooms for housekeeping; also room for gentleman. 158 Washington Street. 6-29-91

COOL, nicely furnished front room; all conveniences. 307 Rawson St. Atlanta phone 1668. 6-30-24

FURNISHED room in private family, close in; all conveniences. 82 West Harris. Ivy 3607-J. 7-1-35

ONE furnished room, with all conveniences, for one or two gentlemen. 30 East Cain. Ivy 2903. 7-1-53

CAN accommodate six legislators; clean rooms; reasonable; 100½ Central Place, one block from Capitol. 100-29-6

ELEGANTLY furnished room; private family; every convenience; gentlemen only. Phone Ivy 3486-J. 7-1-5

NICE room adjoining bath; two beds. Every convenience. Gentlemen only. 61 E. Cain, Apartment 5. 6-25-12

TWO nicely furnished connecting first floor rooms for light housekeeping. 286 Central. Main 4658-J. 7-1-43

TWO or three furnished rooms for light housekeeping; all conveniences; private family. Main 1592-J. 7-1-28

ONE furnished room for rent on Ponce DeLeon, near Jackson, for business man only. Phone Ivy 6037. 6-30-29

NICE, cool room; also housekeeping apartment; private family; close in. 151 Spring Street, Ivy 6640-J. 6-28-34

NICELY furnished rooms; close in; all modern conveniences. 217 Capitol Avenue. Phone Main 2958-J. 6-25-14

FURNISHED rooms for light housekeeping; good location; references exchanged. 249 Spring. Ivy 4898-J. 7-1-36

NICELY furnished room; light housekeeping if preferred; woman must have references. 22 West Peachtree. 7-1-52

ONE or two rooms and kitchenette, nicely furnished, for light housekeeping; all conveniences. 147 Capitol. 6-29-60

SPLENDID room for business people with refined couple; best neighborhood; reasonable rates. Ivy 3707-J. 6-26-23

HOUSEKEEPING rooms, furnished complete; new; reasonable; all conveniences. 173 Luckie. Ivy 3144-J. 7-1-25

TWO completely furnished rooms for light housekeeping; all conveniences; with private family. Ivy 2561-J. 7-1-24

LARGE, beautiful front room; new furniture; close in; with or without board; all conveniences. Ivy 6654. 7-1-34

THREE-ROOM furnished flat, first floor; private porch and use of telephone; possession July 1. Phone Main 4589-J. 6-25-38

DELIGHTFULLY cool and breezy rooms, all modern conveniences; nice, shady lawn. 375 Capitol. Main 3770-L. 6-30-32

NICE, cool rooms; also light housekeeping apartments; private family; close in. 151 Spring Street. Ivy 6640-J. 6-30-13

TWO large cool front rooms, with or without board; modern brick residence. 480 Whitehall. Atlanta phone 4158. 6-30-16

LARGE front room, nicely furnished, all conveniences; easy walking distance to center of city. $8.00 per month. 58 Currier St. 6-29-77

WEST PEACHTREE—Bright front room, beautifully furnished; price reasonable; private home; walking distance. Ivy 5451. 6-30-17

ROOMS, single or with kitchenette, on Peachtree, close in; all conveniences; new and elegantly furnished;

Atlanta Real Estate Is Certain to Increase in Value. There Are Bargains in These Ads

BUSINESS GUIDE

Auction Sales of Furniture and Household Goods.

CENTRAL AUCTION COMPANY, 12 East Mitchell Street, buys and sells everything; regular auction Tuesday and Friday. Bell phone Main 2424. 10-3-41

Banks.

AMERICAN NATIONAL BANK. Corner Alabama and Broad Streets. CAPITAL AND SURPLUS $1,000,000.

Barber Shops.

15c HAIR CUTS 15c
AT NO. 3 VIADUCT PLACE.
6-17-35

Baseball Score.

PLAY Baseball scores given by innings at 77 Peachtree Street. You will find the standing of all the leagues. BALL

Bicycles.

FOR BICYCLES and supplies, see D. Alexander, 54 N. Pryor. Main 3116. Repair Work a Specialty. 2-27-51

Blacksmithing.

STRUCTURAL STEEL AND IRON WORK.
We make all kinds of metal windows and doors, also window gratings and hangers of all kinds. Anderson Bros. & Rich, 372 Edgewood Avenue. 4-2-7

Builders.

LET US BUILD you a home. Will buy you a lot or pay off your lot. Terms to suit. 400 Temple Court. Main 4189. 4-15-16

Carpenter and Builder.

FLY—SCREENS—FLY
COME see our roll-away screen, our roller-bearing screen, our sliding screen; none better. It will pay you to see our goods and get prices. 217 Kiser Bldg. Main 1319. Porter Screen Company. J. J. Crawford, Agent. 6-12-13

ALL KINDS OF REPAIR WORK. D. M. WHEELER. 19 South Forsyth St. Phone M. 4186. Atlanta 1547. 12-31-16

Cash Registers.



NATIONAL CASH REGISTERS.
60 NORTH BROAD ST., ATLANTA.

Coal, Coke and Wood.

S. M. TRUITT & SONS, for dry wood and best coal. 1-31-21

Dentist.



BEST WORK
Crowns (22 k.) $3.00
Bridge work $3.00
Full set teeth $3.00
Filling 50c
R. R. fare allowed 25 miles. All work guaranteed 20 years.
Eastern Painless Dentists
38½ Peachtree St., Near Walton.
4-2-31

Ear, Nose, Throat and Lung Trouble.

DR. GEORGE BROWN, Diseases of the Ear, Nose, Throat and Lungs, 212-14 Austell Bldg. I have the only compound oxygen plant ever brought South and make this gas daily. Weak, nervous, anaemic and pale people are invited to call. 4-6-13

Engineering and Machine Designing.

G. V. PLANT, M. E.
I DEVELOP YOUR INVENTION. Dixie Pattern and Machine Works, 262 West North Avenue. Main 2829. 4-5-17

Fly Screens.

PRICE & THOMAS—FLY SCREENS.
PRICE & THOMAS—FLY SCREENS.
PRICE & THOMAS—FLY SCREENS.
PRICE & THOMAS—FLY SCREENS.
PRICE & THOMAS—FLY SCREENS.
62 N. Pryor. Phone Bell Ivy 4203.
6-14-40

Fly Screens Made to Order.
OAKLAND CITY REPAIR WORKS. Carpenter and cabinet work a specialty. Call West 242-L. Atlanta 528. C. F. Dickey, Mgr. 5-1-37

FLY SCREENS.
METAL AND WOOD FRAMES, portable garages. W. J. Baker Company. Bell phone Ivy 926. No. 811 Empire Life Bldg., Atlanta, Ga. 5-1-4

Furniture.

R. F. Jordan Furniture Co.,
144-6 Auburn Ave.
Bell Phone Ivy 4467;
Atlanta Phone 1800.
Old goods taken in part payment on new.
6-14-41

SAVE MONEY NOW on Furniture at HIGH'S.
T. C. FURNITURE CO.
Cash or easy payments, 415 Marietta, Phone Atlanta 1797. 4-6-12

Hairdressing.

LADIES.
WHY WEAR hair that does not match, when you can have it dyed to match any shade? We have real natural shades in stock. If your switch is not full enough, can make it over and have any amount added at a reasonable price, at
THE S. A. CLAYTON CO.,
36½ WHITEHALL ST.,
SUCCESSORS TO CLAYTON & ZAHN.
M. 1769. 6-11-27

Jewelry.



WATCHES, Diamonds, Jewelry, Eye Glasses, Spectacles sold on the "divided payment" plan to reliable persons.
BANTA-COLE CO.
5 SOUTH BROAD STREET.
6-26-3

Keys.

KEYS MADE CHARLES L. REEVES, 134½ S Broad Street. Main 885. 7-1-44

Lace Curtains.

WORK called for and delivered; satisfaction guaranteed; prices, 25c to 50c per pair. Call Atlanta phone 2641. 6-2-13

Lighting Fixtures.

ELECTRIC and gas fixtures; all new styles; lowest prices. Queen Mantel and Tile Company, 56 West Mitchell Street. Phone Main 681. 1-16-16

Lime, Concrete, Roofing, Stone.

LADD LIME AND STONE COMPANY. Lime, concrete and roofing stone. 915 3d Nat. Bank Bldg. 2-3-50

Machine Works.

MALSBY COMPANY.
Manufacturers of and Dealers in MACHINERY.
433-40 MARIETTA STREET.
4-5-16

Mattress Renovating.

SANITARY MATTRESS RENOVATING—Factory new and up-to-date; moderate prices; give us a trial. Jackson & Orr Company, Means Street and W. & A. R. R. Both phones. 3-20-14

New Rubber Tires.

NEW RUBBER TIRES put on your baby carriage. Repaired, repainted and re-covered. Phone Ivy 3076. Robert Mitchell, 229 Edgewood Ave. 2-13-9

Phenoline.

A DISINFECTANT, deodorant and germicide; destroys chicken mites and all kinds of insects. Phenoline Co., 106-A Edgewood Avenue. Main 2317, Atlanta 3038-A. 6-11-28

Painting and Tinting.

Contract Painting and Wall Tinting.
J. A. JOHNSON, 397 W. Fair St., West 1288-J, for all kinds of painting and tinting. 6-22-137

EMERY CONSTRUCTION COMPANY. "Let us build you a house." "Or paint your old house." 318 Fourth National Bank. Main 1455. 4-29-26

PAINT! PAINT!
THE TRIPOD PAINT COMPANY, 37-9 Pryor Street.
BEST goods, prompt service. Phone us your orders. Phones Bell Main 4711, Main 4710, Atlanta 406. 7-1-12

C. F. BINDER & SON.
MANUFACTURERS of high-grade paints, white lead and creosote stains. We make ready mixed paints to order. Corner LaFrance and Lowry Streets. Bell phone Ivy 5852-J, Atlanta, Ga. 5-27-3

Printing.

RYBERT & HOLLINGSWORTH
FOR ANY KIND of printing. We satisfy our customers. 10 Glimer Street Bell Main 4600. 5-17-3

Royal Typewriters For Rent.

ROYAL typewriters rented; one month, $2.75; three months for $7.00; special rates to students. Royal Typewriter Co., 46 North Pryor Street. Phone Main 2492. 4-25-17

Safe Cracksman.



Fire and burglar proof safes opened and repaired. C. C. Downes, 29½ Marietta Street. Phones M. 2146. Atlanta 4922 4-5-11

Sand.

SAND.
SAND in any quantity, and quality; prompt delivery. S. M. Truitt & Son. 1-13-32

Sewing Machines.

WE RENT new machines with complete set of attachments for $2 per month; also machines repaired; prompt delivery. Both phones 1893. Singer Sewing Machine Company, 79 Whitehall. 9-14-44

Shoe Repairing.

SHOES HALF-SOLED, SEWED, 50 CENTS.
At Gwinn's Shoe Shop, 6 Luckie Street. Opposite Piedmont Hotel. Both phones. 3-26-45

Signs.

SIGNS BROWN SIGN & PAINTING CO. 77½ Whitehall. M. 3780 8-18-33

KENT ON SIGNS signifies best quality. Kent Sign Co., 130½ Peachtree Street. 3-5-20

Furniture Upholstering.

Upholstering, Repairing and Refinishing Furniture.
W. L. LUNSFORD & CO.
Satisfaction guaranteed. Main 5111, Atlanta 5950-F. 6-16-25

FURNITURE repaired, upholstering, refinishing neatly done. Work called for and delivered. Young K. Carson, 479 Marietta Street. Atlanta 3567. 6-7-29

Stove and Range Repairing.

STOVE DOCTOR.
STOVE, range and furnace repairing. 61 South Pryor Street. Bell Phone Main 1460. Atlanta phone 1410. 4-10-10

DAN, THE FIXER.
STOVES AND REFRIGERATOR REPAIRING.
We sell second-hand gas stoves. We sweep chimneys.
121 WHITEHALL STREET.
Atlanta phone 2235 Bell phone M. 2599.

Trunks, Bags and Suitcases.

RETAILED AND REPAIRED. ROUNTREE'S, 77 WHITEHALL ST. PHONES: Bell M. 1576. Atlanta 1654.

Umbrellas.



Buy from makers. $1.00 up, with detachable handles—kept in repair free.
Taylor Umbrella Co.
116 1-2 Whitehall St.
4-23-3

Wood.

WOOD.
SOUTH GEORGIA mill cut-offs by the carload or any quantity you may want. They make fine kindling. S. M. Truitt & Son. 1-12-32

If you have decided to spend a few months away from home this summer and would like to have some one take care of your home during that time, we know of no better and quicker way to find reliable parties to care for it than to place a small "Want Ad" in Hearst's Sunday American and Atlanta Georgian. Try it and see.

REAL ESTATE FOR SALE.

FOR SALE—Seven rooms and sleeping porch; modern; best location in Decatur. Terms easy. Call Decatur 235. 91-29-6

4-ROOM HOUSE on chert street; sidewalks, water and gas. Large corner lot. $1,500. Easy terms. Call Ivy 746. 6-29-53

EASE OR SALE—Artistic bungalow; screened, tiled, furnace, garage. Address "Ansley Park," care American. 132-29-6

4-ROOM COTTAGE in West End; large lot; all improvements. A sacrifice at $60; on easy terms. Call Ivy 746. 6-29-53

4-ROOM HOUSE on chert street; sidewalks, water and gas. Large corner lot; $1,500. Easy terms. Call Ivy 746. 6-29-3

CONTINUED IN NEXT COLUMN.

REAL ESTATE FOR SALE.

7-ROOOM COTTAGE in West End. Large lot. All improvements. A sacrifice at $2,850; on easy terms. Call Ivy 746. 6-30-4

LIST your property with the new firm for results. Thornton, Goree & Poyner, 11 Auburn Avenue. Phone Ivy 7650. 6-30-14

SAVE MONEY NOW on Furniture at HIGH'S.

WOULD SELL or will trade an elegant colonial home, nearly new, in Thomasville, Ga., for good, desirable property in Atlanta. Address B., Box 67, Thomasville, Ga. 26-28-3

CONTINUED IN NEXT COLUMN.

REAL ESTATE FOR SALE.

Sharp & Boylston

ORMEWOOD PARK COTTAGE.

THIS is a nice little six-room cottage on large shady corner lot, in three hundred feet of car line, and on the chert driveway from Druid Hills to West End. It is a real bargain at $2,500, with only $100 cash and $20 per month. Let us show you this.

SMALL INVESTMENT.

IN FOURTH WARD we have a good four-room negro house that rents for $7.50, and is never vacant, that we can sell you for $700. Over 12 per cent, and a little pick-up.

REAL ESTATE FOR SALE.

MODERN two-story house and large store in Inman Park, on terms like rent. 400 Temple Court Building. Main 4189. 4-18-43

FERNWOOD—Best buy on Peachtree; lots one-fourth to one acre each; $250 up, without interest. Charles P. Glover Realty Company. 6-29-10

ATTRACTIVE North Side two-story home; also Inman Park bungalow. Cheap, by owner. Phone Berriman, Ivy 1421. 515 Third Nat. Bank Bldg. 6-28-30

BEAUTIFUL lot in fine section, just beyond Buckhead. Fine opportunity for small investment. Sure profit quick. Address Profit, Box 209, care Georgian. 7-1-23

FOR SALE—9-room house in high-class colored section; or will exchange for property in white section. Call at 482 Houston Street or call Atlanta phone 5942-A. 7-1-16

FOR SALE—A bargain in a six-room cottage, elevated lot, facing Grant Park, small cash payment. Terms to suit purchaser. Address No. 104 Josephine Street, city. 37-30-6

BARGAIN—Five-room cottage; lot 40x164 to alley; gas, water, porcelain bath; half block car line. See house at 7 Welborn St., then phone West 1021-J. Price $2,250; easy terms. 6-9-19

FOR SALE—By owner, a nine-room, beautiful home, on lot 50x150. Servant's room; stable; all modern conveniences. Built for a home. Near Capitol Avenue. 125 East Georgia Avenue. Main 3744-L. 6-27-32

LOT FOR SALE, $150 cash, with $10 monthly notes for balance. This is a corner lot, level with street, only two blocks from car line and church. Very near in. Only $500. Address L. O. W., care Georgian. 25-30-6

BOTTENFIELD, the sub-division expert, only handles property in the path of progress. Buy a lot to-day at sub-division prices and hold for sure enhancement in value. Call at 1021 Empire Building. Phone Main 3010. 6-29-9

SPECIAL PRICE for few days on six-room bungalow; new; hardwood floors; fully screened; all conveniences; 48x190; level; Druid Hills section; am leaving the city; must sell at sacrifice. Call Ivy 2036, or address Moses, $19, care Georgian. 6-29-69

5 AND 6-ROOM BUNGALOWS in Ormewood Park. All improvements except gas. Nice lot; convenient to car line. $50 cash, balance like rent. They are going fast; you'll have to hurry. Claud E. Sims Co., 6 Auburn Ave. Phone Ivy 746. 6-29-53

BOTTENFIELD AGENCY has added a house department for the convenience of their many customers. If you want to buy a home in any part of the city, confer with their city sales department. Their listings consist chiefly of new and up-to-date modern homes, sold on easy terms. 1021 Empire Building. Phone Main 3010. 6-29-9

FOR SALE.
THE following odds and ends taken in trade for sale very cheap:
28x75 LIBERTY St., colored, best renting section. Vacant lot, $250.00.
30x150, VACANT lot Lees Ave., right at North Side Baptist Church, near Tenth St. and Hemphill Ave., with street improvements, $300.00.
48x150 ON McLendon St., vacant, between Stirling and Whitefoord Aves., $750.00.
NO. 360 Beckwith St., near Ashby St., 5-r. h., $100.00 cash and $20.00 a month.
CORNER Tumlin and Calhoun Sts., right at Home Park School, 72x145, 5-r. h. and hall, $250.00 cash and $22.45 per month.
NO. 2 Weston St., corner Oliver St., 45x76, 3-r. h., $50.00 cash and $15.00 per month.
NO. 32 Greensferry Ave., 6-r. h., rents $15.20; easy terms.
THOMAS J. WESLEY,
209 Grant Bldg. Telephone Ivy 5341.
7-1-17

REAL ESTATE WANTED.

A REAL ESTATE firm who can and will sell four vacant North Side lots for me before I leave city. Mrs. George T. Hanes, Ivy 3509-L. 36-30-6

REAL ESTATE FOR SALE OR EXCHANGE.

FOR BEAUTIFUL HOMES and building lots in College Park, the most desirable suburb of Atlanta, see I. C. McCrory.

FARMS FOR SALE.

I OWN and offer for sale, exchange or lease, several well improved productive farms. Easy terms. G. H. Waddell. 114 Candler Building. 6-26-1

YOU ARE looking for a position, aren't you, or you would not be reading these ads? Perhaps the position you are looking for is not to be found advertised today. Then why not spend a few cents advertising for a position in the "Situation Wanted" columns of this paper tomorrow? There is no need of your walking around in the hot sun or rain, letting your brain go to rust as well as worrying yourself sick looking for a good position when a "Situation Wanted" ad in The Georgian will do the searching for you. An ad in this paper will cost you only a few cents to run several times and relieve your mind of a heavy load. Try it and see.

REAL ESTATE FOR SALE. HOUSES FOR RENT.

W. A. FOSTER & RAYMOND ROBSON

11 EDGEWOOD AVENUE.
REAL ESTATE, RENTING AND LOANS.

FOR SALE.

TWO NICE cottage homes in East Point, bringing in good rental. Will trade for North Side home to cost about $6,500. See Mr. White.

ON PIEDMONT PLACE, just east of Peachtree, a lot 48x130, for $2,250. This is a money-maker. See Mr. Cohen.

BIG BARGAIN, immediately at East Lake Junction. A corner lot for only $650, on terms of $50 cash and $10 monthly. See Mr. Frederick.

WE HAVE some lovely new 6 and 8-room houses on St. Charles Avenue, Moreland Avenue and in the Druid Hills section, with all possible conveniences, on nice lots. The prices range from $6,500 to $8,000, on reasonable terms. See Mr. Martin.

ON DURANT PLACE, just off Ponce DeLeon Avenue, a vacant lot for only $2,000. This is a money-maker sure. Terms: One-fourth cash, balance 1 and 2 years. See Mr. Radford.

ON EUCLID AVENUE, in Inman Park, a 6-room bungalow. Large hall and sleeping porch. This place is a bargain for $5,000 for quick sale. Prettiest part of Inman Park. See Mr. Cohen.

IF YOU HAVE MONEY to lend, we can place it safely.

FOR RENT.

SUBURBAN PROPERTY.
KIRKWOOD.

7-r. h., 55 South Howard Street	$25.00
6-r. h., 127 W. Boulevard DeKalb	20.00
6-r. h., 125 DeKalb	16.00
6-r. h., Hardee Street	15.00
6-r. h., 44 Howard Street	22.50
6-r. h., 15 W. Boulevard DeKalb	22.50
6-r. h., Clifford Street	25.00
5-r. h., 44 Norwood	15.00
5-r. h., Vaughn Street	15.00

DECATUR.

6-r. h., Oak Street	$25.00
6-r. h., 32 Olympic	27.50
6-r. h., 24 Olympic	25.00

EDGEWOOD.

5-r. h., 10 Mayson Avenue	$22.50
5-r. h., 26 Connecticut Avenue	14.00
5-r. h., 1468 DeKalb Avenue	15.00

BUSINESS HOUSES.

23½ Whitehall Street, office	$ 25.00
314 Decatur Street	20.00
Hill and Clark	25.00
816 Marietta	10.00
291½ Marietta, loft	50.00
15 Walton	150.00
54 W. Peachtree	175.00
168 Peters Street	27.50
242 Vine Street	13.10

HOUSES FOR RENT. HOUSES FOR RENT.

FOR RENT.
111 EAST ELLIS.
ON the south side of East Ellis, between Courtland and Piedmont, a two-story, 8-room frame. Has electric lights, gas, hot and cold water, bath, closet and sink. In easy walking distance to the center. Lot 40 by 100; $30.

WE PUBLISH A WEEKLY RENT BULLETIN, giving a good description of everything we have for rent. Get a copy.
JOHN J. WOODSIDE.
Atlanta Phone 618. 12 AUBURN AVE. Bell Phone Ivy 671.

41-43 E. Harris Street, 11 rooms	$55.00
423 Gordon Street, 9 rooms	45.00
98 W. North Avenue, 9 rooms	50.00
63 E. Tenth Street, 7 rooms	40.00
25 Bonaventure, 6 rooms	37.50
40 Whitefoord Avenue, 6 rooms	20.00
Clifton Avenue, 6 rooms	25.00
39 Woodson, 5 rooms	15.00
101 Miranda Avenue, 5 rooms	20.00
36 Ormond Avenue, 5 rooms	20.00

Brown, Strauss & Ward Company
112 N. Pryor Street. Ivy 3235.

REAL ESTATE FOR SALE. REAL ESTATE FOR SALE.

TWO 6-ROOM BUNGALOWS, BOULEVARD-PONCE DE LEON SECTION.
ON ONE of the best residence streets of the North Side we have two brand-new six-room bungalows for sale. All improvements, including furnace heat, hardwood floors, well built and well arranged. You can't beat the neighborhood anywhere in the city; $6,000 cash, on terms.

NORTH JACKSON STREET HOME.
TEN ROOMS, LOT 125 FEET FRONTAGE.
THE PRETTIEST HOME on the street, near North Avenue, ten large rooms, sleeping porch, large side living porch, all improvements, garage, beautiful elevated lot, covered with oak trees; owner built for a home and is now building farther out. Your chance to get this delightful place; $12,500, on terms. Let us show you this.

THOMSON & LYNES
18 and 20 WALTON STREET PHONE Ivy 718.

Summer Prices Now Prevail
ON EAST ATLANTA REAL ESTATE—We offer ten nice cottages and forty beautiful vacant lots. Terms and prices to suit you. See us early and get the pick.
Also a few houses to rent.
MARBUT & MINOR
Bell Phone Main 9211. Atlanta Phone 3102-A.

Monarch Auto Oil
THE BEST at any price. Delivered to your address with faucet in barrels and half-barrels. We keep our customers supplied with Monarch Puncture Stopper FREE. Will preserve inner tube and tire.
Monarch Oil Co.
217-218 Temple Court. Phone Main 2974.

J. W. DOBBINS & COMPANY
312 PETERS BLDG. BELL PHONE M. 2126.

$3,150—NEAR Georgia Ave. and Grant, story-and-half, 7 rooms; bargain at $500 cash, $25 per month.	
$2,750—SIX-ROOM bungalow, all conveniences, shaded lot 50x150; $150 cash, balance monthly; no loan.	
$2,600—NEAR Pryor and Georgia Ave., 5 rooms; bargain at $200 cash, $20 monthly; rented $21.50.	
$1,000—RENTED $10; 6 rooms, near North Ave. and Williams.	
$650—RENTED $6.50; $50 cash, $10 per month.	

A. J. MAYFIELD
REAL ESTATE AND RENTING.
49 S. Pryor St.

365 CENTRAL AVE.—This 6-room house, close in, corner lot, modern conveniences, and on good elevation, is for sale, decidedly under the market. It's a safe and sound investment.

MONEY TO LOAN. MONEY TO LOAN.

MONEY TO LOAN.
First and Second Mortgage City and Suburban Property.
ONE MILLION DOLLARS to loan on A-1 improved farms in Georgia, in amounts from $2,000 and up, the higher up the better; 5 years; 6 per cent interest. Write us full information. Only highly improved farms considered.
RANDOLPH LOAN CO.
MAIN 877 21 INMAN BUILDING

REAL ESTATE FOR SALE. REAL ESTATE FOR SALE.

Medium-Sized Acreage Tracts

ALL of us know the profit that is usually made from acreage.
It is almost a conceded fact that if a person owns good acreage, he has a sure profit in it sooner or later. When we think of acreage propositions, we think of lots of land, and naturally lots of money, because the usual acreage transaction involves a great deal of money. The demand for good, close-in acreage for subdivision purposes is increasing every day. A trip to the outskirts of the city in any direction you choose to take will convince you of this fact. We are going to offer a tract of about 100 acres, between Decatur and East Lake, which we have cut up into five, ten and fifteen acre tracts. The price and terms on these tracts make it possible for almost anybody to handle them.

FORREST & GEORGE ADAIR

FOR SALE JOHN J. WOODSIDE

FOR SALE OR EXCHANGE.
(West End.)
House, twelve rooms, good condition. Take half cash and balance in good cottage. Price $6,000.
THOMAS R. FINNEY, Sales Manager.
12 "Real Estate Row."

BEN GRAHAM COMPANY
319 Empire Building. Main 4376.
MARIETTA STREET.
We have on this recently improved street a piece of business property near Hunnicutt. Lot 30x110 to railroad, price .....$325.00 ft.
We have another piece in same block, 20x37, price (terms) .....$225.00 ft.
INMAN PARK.
On Washita Street, corner Sinclair, we have an attractive building lot, size 50x200 feet. We are offering this for a quick sale at a close price, $2,000
LOTS FOR BUILDING.
Lot, Virginia Avenue, 50x190 .....$2,000
Lot, Virginia Avenue 50x190 1,900
Lot, Highland View, 50x170 1,500
Lot, East North Avenue, 50x150 1,800

J. R. SMITH & J. H. EWING
REAL ESTATE, RENTING, LOANS.
Ivy 1513. 130 Peachtree. Atl. 2865.
7 ACRES.
WESLEY AVENUE, close to Peachtree Road, we offer at a sacrifice price 7 acres of beautiful suburban home sites. City water, paved streets, etc. Owner can't hold this any longer and therefore he must sell. $5,000 gets the whole tract—385x780—on a corner.
SMITH & EWING.

Highland Avenue

ON HIGHLAND AVENUE, near Prospect Place, we have for sale a modern six-room cottage in the best of repair, on good, level lot. This house is well built, and is a bargain. Price $3,250, on terms.

Empire Trust & Safe Deposit Co.
EMPIRE BUILDING.

FOR SALE BY
GREENE REALTY COMPANY
FINE FARM NEAR ATLANTA—300-ACRE FARM ON CHATTAHOOCHEE RIVER, WITHIN ELEVEN MILES OF ATLANTA; two-thirds very fine bottom land. Cheapest place in vicinity. Price only $50.00 acre. We can take some good Atlanta renting property part payment. Don't let this get by you. It's a money-maker.
511 EMPIRE BLDG. REAL ESTATE, RENTING, LOANS. Phones 1599.

LITTLE HOME BARGAINS.
$11,000—WEST PEACHTREE HOME, eight rooms, with every modern convenience; furnace, screened, two basement rooms, garage, cement drive. This is a real handsome home; tile roof. Easy terms.
$4,000—THIS IS A NICE six-room cottage on Ripley Street, close to East Pine, which is in fifteen minutes' walk of center of city. Buy this. You can't beat it. Terms.
$7,500—ON NORTH JACKSON STREET, corner lot, is a dandy one and one-half-story eight-room house and one that anybody would be glad to live in. You let us show it to you.
MARTIN-OZBURN REALTY CO.
THIRD NATIONAL BANK BLDG.
Phones: Ivy 1276, Atlanta 208.

FOR SALE
ON PIEDMONT AVENUE, near school, on the car line, we have one of the best bungalows to be found in the city. Built by the present owner for a home out of the best material and workmanship. Never expected to sell it, but keep it for a home. The lot cost him $3,000 vacant. If vacant to-day could not be bought for $4,000.

This bungalow has seven rooms—fine shaded east front lot—all conveniences, one year old.

The owner's work has called him to Florida, and he must sell by August 1.

We have had this place listed at $7,000, and cheap at that—but the owner says he must sell—therefore, he is putting the price down to $6,250. This should sell at once.

See this at once. We can make terms.

Turman, Black & Calhoun
203 EMPIRE BUILDING.

REAL ESTATE AND CONSTRUCTION NEWS

West Fifth St. Lots Are Sold for $20,000

Courthouse sales claimed a large part of the attention of real estate agents Tuesday, this being legal sale-day. The number of sales was smaller than usual, but there was a good crowd.

Dr. J. W. Hurt bought for a client the two parcels at the northwest corner of Spring and West Fifth Streets, the corner bringing $12,000 and the adjoining property to the west $8,000, on terms of one-third cash and the balance in one and two years, at 6 per cent.

The corner lot fronts 100 feet on Spring Street and 130 feet on West Fifth Street, and is improved with a two-story brick residence. The other lot is improved with a double flat that cost $7,500 to build, and which rents for $900 a year. Steve R. Johnston was the auctioneer.

San Francisco properties, including the southeast corner of Peachtree and Forrest Avenue and the Smith homestead at the southeast corner of Forrest Avenue and Courtland Street, will be put up during the afternoon and will probably be bid in by the heirs.

To Repave East Alabama Street.

A movement of considerable importance to property owners on East Alabama Street has been started by J. Livingston Wright and others. It consists of a plan to repave East Alabama from Whitehall to Central Avenue, and to do the work while the city squads are still on the Central Avenue repaving job. Mr. Wright went around with a petition to the City Council the other day and had no trouble getting signers for the project.

The idea is to repave Alabama between Whitehall and South Pryor with vitrified brick and from South Pryor to Central Avenue with wood blocks. Those who are behind the movement declare that this is the first request of the kind in a long time and they think Council ought to provide for the improvement. Cobblestones are now used.

Repairs on Whitehall.

The city has begun to repair the asphalt paving on Whitehall from the railroad on the south to a point northward. Inasmuch as Whitehall is a much-traveled thoroughfare, property owners have stressed the value of this improvement and are much gratified that the work has started.

Renovating St. Philip's.

Workmen have started chiseling the old plaster coat from St. Philip's Cathedral, at the northeast corner of East Hunter and Washington Streets, and soon will put in new plastering. St. Philip's is one of the older churches and still holds many of its early members. The cost of the improvements will be comparatively small.

Making a Loft Building.

The Dougherty-Little-Redwine Co. are moving out of their old location at 96 North Pryor Street and are going into the new home on South Pryor Street. Renovaion of the building will accordingly start at once, the plan of the owners, Luther Z. Rosser and J. H. Porter, being to provide for lofts and offices. Elevators and other modern devices will be installed.

Ansley Park Buy.

Mrs. Fannie Quillian has sold to J. D. Atkisson for the Graham & Merk Company 47 Prado, Ansley Park, for $10,000.

Salesman Makes Change.

E. K. Borum, formerly connected with the John Deere Plow Company and the Charles P. Glover Realty Company, has joined the L. P. Bottenfield real estate agency as an associate with J. H. Holland in the sale of lots in the Clairemont Park subdivision, Decatur.

Third Street Sale Near Peachtree.

Mrs. Lena Swift Huntley has bought from the Jacobs' Pharmacy Company a 50 by 65 foot business lot on the south side of East Third Street, 75 feet east of Peachtree, for $7,000, or at the rate of $140 a front foot. A quitclaim was obtained from the Atlanta Savings Bank.

Haverty Residence Started.

Foundation work started and the first load of lumber arrived Monday for the new home of J. J. Haverty, on the west side of Peachtree Road south of the Seaboard Railroad bridge. Mr. Haverty's house will cost $35,000 to build, but furnishings and extras will probably bring the total up to $50,000. This will be one of the most expensive residences in the neighborhood. Other fine homes belong to E. R. DuBose, Jack J. Spalding, and toward town at Brookwood, F. J. Cooledge, J. H. Nunnally and George M. McKenzie.

Stocks and Real Estate.

E. Rivers, the well-known real estate dealer and developer, has compiled an interesting table of stock fluctuations, which show that steel, railroad and sugar stocks have taken a hard tumble in the past year. On the other hand, Mr. Rivers points out Atlanta conditions have remained practically the sabe, while real estate has continued to enhance. The lesson which Mr. Rivers draws from this is that there is safety and profit in Atlanta land, and investors who buy conservatively are reasonably sure of a steady climb.

Peachtree Work Started.

A squad of about 50 convicts has been put on Peachtree Road south of Buckhead to work out the thoroughfare toward Fifteenth Street. They practically completed Monday the last stretch of road paving between Buckhead and Brookhaven and were at once transferred to the other job by the County Commissioners. The plan of repair is to dig up the old paving and roll it smooth, putting macadam on top. This makes a very satisfactory surface, which will hold for some time, until new paving can be laid.

As soon as possible other squads will be put on Peachtree to redeem it from the bad condition into which it has fallen.

Westwood Avenue Sale.

J. L. Nisbet has bought from H. G. Almand 44 Westwood Avenue, 70 by 238 feet, for $4,750. The sale was made June 25.

Architects and Engineers Meet.

In view of five topics to be discussed, local architects, engineers, artists, chemists and others have shown a lively interest in their barbecue to be held Saturday, July 12, at the Cold Springs Barbecue Club grounds. Development of Atlanta in the arts and crafts will be the subject of discussion, in which leading men will take part. On the arrangements committee are Eugene C. Wachendorff, H. M. Keys, J. S. Brogden, W. A. Hansell, Jr., and Park A. Fallis.

BUILDING PERMITS.

$1,200—Hugh Richardson, West Peachtree and Fifth Streets; alterations and repairs. Day work.
$1,000—C. C. George, 526 Crew Street; one-story frame dwelling. Day work.
$1,000—C. L. Chosewood, 95 Berne Street; same. Day work.
$850—Morton Realty Company, 121 North Ashby Street; same. Day work.
$700—Mrs. J. D. Collins, 108 Windsor Street; remodel dwelling. Day work.
$500—W. W. Allen, 20 Anna Street; remodel and make additions. J. T. Langley.
$321—Samuel Ozburn, 291 Ponce DeLeon Avenue; install furnace. Eichberg Heating Company.
$287—Mrs. W. B. Cornet, St. Charles Place; same.
$200—W. M. Nicholes, 251 St. Charles Avenue; same.

EVERY DAY is a good day to read the Want Ads in The Atlanta Georgian.

THE ATLANTA GEORGIAN
Published Every Afternoon Except Sunday
By THE GEORGIAN COMPANY
At 20 East Alabama St., Atlanta, Ga.
Entered as second-class matter at postoffice at Atlanta, under act of March 3,1873
Subscription-Price—Delivered by carrier, 10 cents a week. By mail, $5.00 a year.
Payable in Advance.

Make The Best of Sunday's Opportunity

Were YOU one of the thousands who failed to get a copy of Hearst's Sunday American last Sunday?

The demand for them was without precedent in the history of Southern newspaper publishing.

Advance orders for the Sunday American were unusually heavy and to meet the demand and to leave a margin an unusually large edition was published.

Before Atlanta was really astir Sunday morning the newsdealers realized that they had underestimated the attractiveness of the paper and had misjudged Atlanta. Their supply was not nearly large enough! Before church time they were storming the office, demanding more copies of the Sunday American.

Thousands and thousands of copies were dealt over the counter. Then the supply gave out. The greatest preparations ever made for a Sunday success had been all too small. The greatest edition ever printed had been exhausted.

Of course it was not mere chance—few things are.

The edition was exhausted because Hearst's Atlanta American is the greatest paper ever printed south of the Mason and Dixon line—and the people have found it out.

The popularity of this publication is not confined to Atlanta. The American is distributed over the entire Southeast and even well into the Southwest. And the success in the cities and towns outside Atlanta has been fully as overwhelming as in the Gate City itself. By mail and by wire orders for vastly larger numbers of papers for next Sunday have poured in.

Orders have been given for a larger number still for the following Sunday, but it is absolutely impossible to forecast the extent of the demand for the paper.

THERE IS JUST ONE CERTAIN WAY OF GETTING IT, IF YOU ARE NOT A REGULAR SUBSCRIBER, AND THAT IS TO ORDER IT IN ADVANCE FROM YOUR NEWSDEALER.

DO IT TO-DAY.

Your copy will be delivered to you Sunday morning.

Next Sunday's American will surpass any previous issue of the paper.

Consider these features, which will be some among the many in next Sunday's paper:

Jack London's greatest story, "The Scarlet Plague." There is only one Jack London, and "The Scarlet Plague" is among his greatest works—possibly the very greatest. It's a thrilling, gripping tale. You can pick it up at any point and enjoy it. This will be one of the features of the great Fiction Magazine. Twenty pages of the best fiction for summer.

"The Spy," by J. Fenimore Cooper. This is one of the great stories of American literature, intensely interesting, well told and written in pleasing style.

The great Comic Section. Four pages of pictures which will put you in a good humor for the rest of the week. This section is unequaled anywhere in the world, and is alone worth the price of the entire paper.

"Georgia's Most Beloved Mother-in-Law." Can you guess who she is? Mothers-in-law are not, according to the popular fiction, especially popular. Lots of them really aren't. But there are exceptions. One in particular stands out. A woman who lives in Atlanta is Georgia's best beloved mother-in-law. You can find out who she is in next Sunday's American.

City Life Section. Never has any department of a newspaper pleased all the people as this has. It is full of ideal summer reading, light, amusing, entertaining—just jokes, funny pictures and droll yarns. Cartoons by T. E. Powers and Bud Fisher are especial features.

The most beautiful baby in the world is coming to Atlanta. The Sunday American will tell you all about who she is and why she is coming.

Sporting Section. The American has without question the greatest sporting section in the South—made so because it carries each week articles of timely interest by such famous writers as W. W. Naughton, America's greatest boxing expert; Ed Smith, pugilistic expert and referee; baseball articles by Percy H. Whiting, best known of Southern writers; W. J. McBeth, who discusses big league happenings, and Innis Brown, known to all readers of Southern sport happenings. W. R. Tichenor, leading golf expert of the South, will contribute his weekly article. Joe Bean's series, "Building Men," will be another of the Sunday articles. The sporting section will be well illustrated and will contain Silk Hat Harry, Mutt and Jeff and other famous cartoons.

Society. New standards for society sections have been set by the Atlanta American. Polly Peachtree's intimate chats about Atlanta society are a social sensation and this feature, combined with wonderful pictures of society folks and the adequate presentation of real society news, have combined to make this THE one great society section of Dixie.

An enumeration of all the big Sunday features would take up columns of space. Here are a few of them:

"Nature's Cruelest Mistakes to be Corrected at Last."

"New Discoveries all over the Earth," including "Why Your Vacation in the Country Does You the Most Good," "Asparagus as Medicine," "Coffee Without Cream Does You the Least Harm," and "Will the Dasheen Replace Potatoes?"

"Bow-Wow-Wow"—the inside facts of how Raymond Belmont's showgirl is putting something over on her husband's aristocratic family.

"Why Crime Does Not Pay"—another sensational instalment of the revelations of the "Queen of Burglars"—more thrilling than fiction, yet only the truth.

Considering that these are only a few of the big features—that the paper will be crowded full of news, pictures, breezy feature stories, that its colored supplement is without equal on the continent—that Hearst's Sunday American is the big, smashing newspaper sensation of the Southland—is it any wonder that last Sunday's edition was exhausted early, leaving thousands disappointed because of their inability to buy?

Next Sunday's elaborate preparations for a huge edition may in the end prove all too small.

There is one sure way of getting Hearst's Sunday American—

ORDER FROM YOUR NEWSDEALER TO-DAY.

The Ghosts in the Mirror.

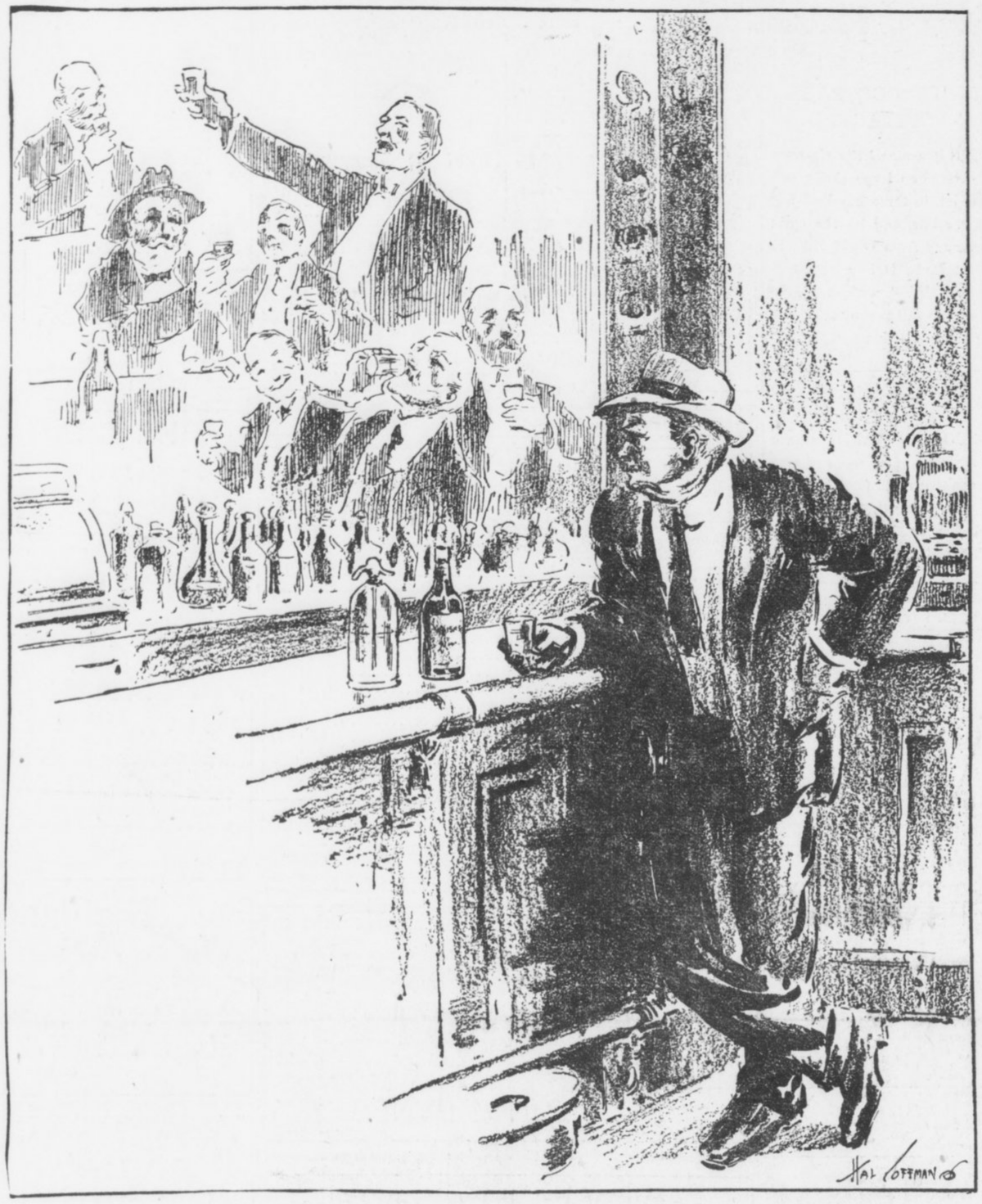

"I have had playmates, I have had companions,
"All, all are gone, the old familiar faces.

"I have been laughing, I have been carousing,
"Drinking late, sitting late, with my bosom cronies;
"All, all are gone, the old familiar faces."

The mirror has reflected many, many faces,
Faces frank and boyish, losing character daily;
All, all are gone, the old familiar faces.

One by one they vanished; died; departed broken;
Soon I must go, but others younger take our places;
All, all are gone, the old familiar faces.

Man's Work Is Never Done

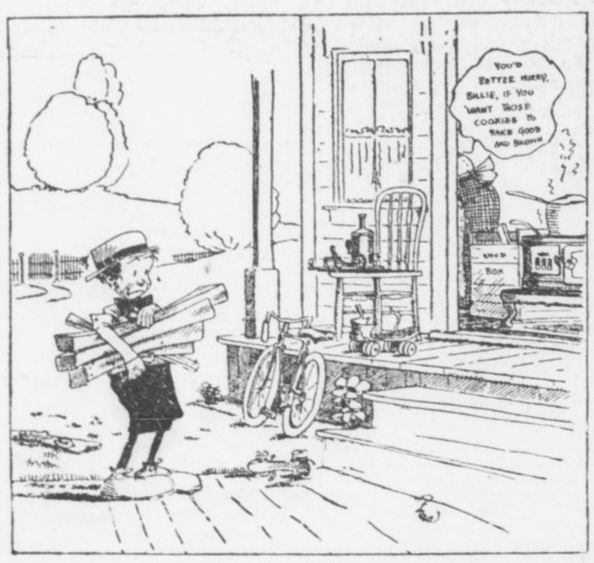



WHY ARE WE PUT HERE? :: By William Vincent Byars

IT was the Italian patriot and liberator, Giuseppe Mazzini, who said: "There is but one sun in the heavens for all the earth. There is one law for all who people the earth."

Some who think Mazzini the greatest Italian of modern times think this his greatest thought.

When he died in 1872 he had lived long in exile and had risked his life many times in trying to explain to Italy and to the world the one law for all the earth that was as plain to him as the one sun in the heavens.

He loved books, music, statues and pictures. He loved them so well that he might have been happy with them, if he could have forgotten what he thought the greatest discovery ever made of what life means on earth.

He thought he had discovered that we are put on earth, not to make ourselves happy, but to educate ourselves. He thought that we can never be happy until we are educated into what life means and that we can never be educated until we learn the meaning of justice to others. He also thought that we can learn no more than we practice.

The one law that seemed to him as plain as the sun in the sky is that all men ought to be treated with equal justice.

He did not think himself educated in the meaning of equal justice. He merely thought that he would better die than stop trying to educate himself into a better understanding of it. So, over and over, when he was condemned to exile or death for declaring one thing or another unjust, he went on trying to educate himself by learning more of the meaning of equal justice. He thought the justice of God as equal for all men as the light of the one sun in the sky. He did not think men could change it by changing their ideas of it. It seemed to him that the sun was put in the sky to show them this.

"Respect your conscience above all things," he said. "Then go on educating it as long as you live, by practicing all the justice you can learn."

Garrett P. Serviss

Writes on

Eminent Women



History, He Says, Shows That the World Has Seen but Few Such. Remarkable Study Which Seeks to Disclose Reason Why There Has Been Less Than a Thousand From Earliest Days to Present Time.

By GARRETT P. SERVISS.

CORA SUTTON CASTLE, of Columbia University, has just made public the results of a remarkable study of "Eminent Women." We have heard a great deal about eminent men since Mr. Carnegie gave the world his impressions of the heroes of masculine biography, and it is a good time to hear something about the women.

Miss Castle gives a scientific turn to her investigation, and her expressed purpose is to throw light upon the question contained in one of her opening paragraphs, which runs as follows:

"It is a sad commentary on the sex that from the dawn of history to the present day less than 1,000 women have accomplished anything that history has recorded as worth while. One can not evade the question: Is woman innately so inferior to man, or has the attitude of civilization been to close the avenues of eminence against her?"

The method by which the investigation has been conducted is that previously employed by Francis Galton and Professor Cattell with regard to eminent men. Briefly, it is to study the biographical dictionaries and encyclopedias and note the number of times that certain names occur, and the amount of space devoted to them.

Won't Reach a Thousand.

The original intention, it appears, was to cut off from the lower end of the list all the less conspicuous names until 1,000 of the more conspicuous remained, which were then to be carefully studied as to merit. But, to the evident surprise of Miss Castle, there was nothing to cut off! There were not enough eminent women in all history to make up 1,000!

"When the 23 Biblical characters were excluded, the entire number was only 868."

Eminent women, like eminent men, fall into various classes. But the women have some classes peculiar to themselves, as will be seen in this list, where the cause or nature of the eminence is first given and then the number of persons concerned.

Sovereigns, 59; political influence, 19; motherhood, 10; mistresses, 29; beauty, 6; religion, 64; tragic fate, 11; marriage, 87 (this means women who became eminent through association with eminent husbands); patrons of learning, 6; heroines, 10; scholars, 20; artists, 17; reformers, 9; actresses, 56; literature, 337; immortalized in literature, 6; music, 49, and birth, 39.

Probably for most readers there will be some surprises in this list. I have no space to discuss, or criticise, the method of classification, but it is interesting to note the principal nationalities concerned.

"England," says Miss Castle, "has furnished eight more distinguished women than France. Germany ranks third with 114; America, only two centuries old, is fourth; Italy produced 60; Rome, 41; Austria, 24, and Spain, 23. Russia claims 20; Sweden, 16; Greece, 15, and Scotland, 14. Twelve belong to the Byzantine Empire; 11 to Holland, and 9 to Ireland. Twenty-seven nations each produced fewer than ten eminent women."

Gifted Women of History.

The 20 "pre-eminently gifted women of history" are in their order, according to Miss Castle:

Mary Stuart, Jeanne d'Arc, Victoria of England, Elizabeth of England, George Sand, Madame DeStael, Catharine II of Russia, Maria Theresa, Marie Antoinette, Anne of England, Madame DeSevigne, Mary I of England, George Eliot, Christina of Sweden, Elizabeth Barrett Browning, Madame DeMaintenon, Josephine, Catharine DeMedici, Cleopatra and Harriet Beecher Stowe.

This is based upon the amount of space accorded to these women in biography. It is easy, of course, to see that a vast variety of considerations may have affected this standard of measurement, and probably, upon a close study of actual merit, the beautiful Queen Mary of Scots would lose the rank that Miss Castle's method gives her as "the most eminent woman in history," with no close competitor.

More valuable is the evidence which one may find, in reading between the lines, that women, without regard to their mental ability, have not had an even chance with men in the race for historic eminence. Everybody knows that that is so without resorting to statistics. This has been emphatically a man's world, hitherto. He has had the upper hand from the beginning, and he keeps it still, and some of the representatives of his sex would evidently like to keep it forever!

Increase Each Generation.

But that the balance is going to be more fairly adjusted in the future is plainly indicated by the striking fact, brought out in Miss Castle's study, that the ratio of eminent women per ten million of population has been steadily increasing since the fifteenth century. The sixteenth century gained 19.6 per cent over the fifteenth; the seventeenth gained 27.3 per cent over the sixteenth; the eighteenth gained 64.5 per cent over the seventeenth, and, while the statistics for the nineteenth are not yet completely available, it is probable that its gain over the eighteenth will be equally remarkable.

Woman's turn is coming, and when she has established her rights she may give a nobler meaning to "eminence."

Tax the Bachelors and Feed the Babies of Atlanta

Bachelors have the reputation of being the most selfish of all men. They are not, as a matter of fact, but every bachelor has the charge of self-interest continually hanging over him. Here is an opportunity for the bachelors of Atlanta to help disprove that libel.

In Atlanta there are many hundreds of babies that don't have the advantages of healthful food and careful nursing that the more fortunate are accustomed to. During the hot season, these babies must live on milk, which most of their parents are not able to provide.

If every bachelor belonging to the Capital City, Athletic and Driving Clubs would pledge himself to provide one baby with one quart of milk every day the situation would be relieved.

Details of how this can be done without the least trouble other than writing a check can be had from Mrs. John W. Rowlett, of 186 East Pine Street, whose telephone number is Ivy 2560-J.

ALWAYS FIRST
THE SUNDAY AMERICAN
Order It NOW
Both Phones Main 8000

THE ATLANTA GEORGIAN

Read for Profit---GEORGIAN WANT ADS---Use for Results

VOL. XI. NO. 284. ATLANTA, GA., WEDNESDAY, JULY 2, 1913. Copyright, 1906, By The Georgian Co. 2 CENTS. PAY NO

South Georgia
AFTERNOON EDITION

SCANDAL IN CHURCH STIRS MACON SOCIETY

GRAND JURY VICE REPORT READY

ATLANTA GIRLS DENY SOUTHERN SWAINS OFFER 'CHIVALRY' ALONE



Miss Lucy Roberts, staunch defender of Dixie gallants.

Score Tennessee Maid's Claim Northern Men Show Fair Ones Much Better Time.

Atlanta girls arose en masse Tuesday to deny the assertion of Miss Lillian Kyle Jones, of Knoxville, Tenn., that "chivalry is about the only thing with which the Southern man favors a girl."

"The idea! Why, of course, it's not true," they declared.

Miss Jones made her startling statement the other day in New York, where she is visiting her aunt, Mrs. Thomas James McConnell, wife of one of the directors of the Savannah Line Steamship Company.

"Can't Live on Chivalry."

"You know," she further averred, "chivalry is a very nice thing to have around the house, but you can't live on that."

Following this statement, Miss Jones expressed a high regard for the Northern men, especially those who hail from New York town.

Among the defenders of the Southern men is Miss Lucy Roberts, one of the prettiest of the younger society girls of Atlanta. Miss Roberts has just returned from finishing school at Washington.

Sees More Comradely Spirit.

"Of course, I like Northern men," she says, "but I think the Southern men are far more entertaining. Then, too, they treat a girl with a more comradely spirit and with a courtesy that you find only in the South."

Miss Dottie Cowles, another popular member of Atlanta's younger set, laughs at Miss Jones' statement.

"The idea," she exclaimed, when shown a clipping of the story. "Why, our Southern men not only have better manners, but they also are lots nicer to a girl than the Northern men.

"Perfectly Grand Time."

"You can't tell me that chivalry is all they give a girl. The Southern boys show you a perfectly grand time, and they are lots sweeter about it, too. I'll admit that the small Southern cities do not afford the opportunities for taking the girls about that New York does, but a Southern girl visiting in New York is shown a much better time by the Southern men there than by the New York men.

"All the nice men may not live in the South, but most of them do."

FRANK IS WILLING FOR STATE TO GRILL HIM

Surpassing in interest any of the other testimony at the trial of Leo M. Frank will be the story related on the stand by the accused man himself. That Frank will make a detailed statement of his movements on the day that Mary Phagan was murdered is regarded as one of the certainties of the trial.

It was learned Wednesday that Frank was desirous of going even further than this by being sworn and submitting to a cross-examination by the attorneys for the prosecution. He will request his lawyers, Luther Z. Rosser and Reuben R. Arnold, that the privilege of cross-examination be extended the State.

The defense consistently has refused to divulge any of the details of its plans for the trial and for this reason it is impossible to say positively that Frank will be cross-examined. That it is not at all improbable, however, is indicated by the readiness with which Mr. Rosser permitted Frank to go before the Coroner's inquest and answer every question that was propounded to him.

"I was so convinced of his innocence," said Mr. Rosser at that time, "that I didn't hesitate an instant in giving consent to any sort of an examination that they might give him."

Thieves Get $60,000 Worth of Diamonds

Special Cable to The Atlanta Georgian.

BRUSSELS, July 2.—Sixty thousand dollars worth of cut and uncut diamonds have been stolen from Vandam's diamond cutting works at Antwerp by thieves who forced the doors of the factory strongroom and safe.

The theft is a personal loss to Vandam, who also owns a factory in New York.

State Farm May Lose Appropriation

FINDINGS IN PROBE ARE GUARDED

No Indication Given of Results of Investigation of Reports of Disorderly Houses.

The result of the Grand Jury's sensational vice probe of a few weeks ago will be made known Wednesday when the presentments are returned to Superior Judge W. D. Ellis, who two months ago charged that an extensive investigation be made.

Save when an indictment was returned against Police Commissioner W. P. Fain, which charged him with keeping a disorderly house and beating one of the women inmates, no inkling of the general trend of the probe got beyond the closed doors of the jury room.

When the probe first started the jury expected it to be competed in a day. It took a sensational turn when Colonel Thomas B. Felder charged Chief of Detectives Newport Lanford and his detectives with openly protecting vice, and the attorney stated he could submit to the jury a "vice list" that would "stand Atlanta on its head."

List Given to Jury.

Colonel Felder and Attorney Carl Hutcheson, a young man in his office, prepared a list for the jury which was said to have contained more than 50 names.

Chief of Police J. L. Beavers denied the existence of the places named in Colonel Felder's list, and told the Grand Jury vice conditions were better in Atlanta than in any city in the United States, and better than they had ever been in this city.

It was understood that the jury had declined to probe the charges of police corruption and had given the department a clean bill of record.

Whether the recent scandal at police headquarters made it necessary for the jury to change its presentments Tuesday could not be learned, but that a material revision was made was admitted by E. V. Krieghaber, chairman of the presentment committee. He would not state, however, whether it had to deal with the recent police expose.

Several times since the vice probe began Foreman L. H. Beck has been swamped with signed and anonymous communications furnishing the names of alleged disorderly houses, and some of the writers agreed to testify before the jury under oath.

Dismiss Body Wednesday.

Practically none of the witnesses whose names were furnished the jury were called, and it was generally understood the body declined to deal with specific places, or names, but would only deal with the question in a general way, and recommended to the court any specific action that might be deemed necessary.

The body will meet at 10 o'clock Wednesday morning for a short session to consider any bills the Solicitor might have pending, after which it will be discharged by Judge Ellis.

If the reported action against Jim Conley, the negro who figures in the Phagan case, is to be taken by this Grand Jury it will have to be taken to-day before the jury is discharged. In the event of the body not taking up an indictment against the negro, it can recommend that the succeeding Grand Jury, which meets next Monday, take it up, or the next jury may take it up of its own accord.

'Peter the Painter' In Canadian Prison

OTTAWA, ONT., July 2.—Peter Brylin, arrested at Montreal, has been practically identified as "Peter the Painter," who is alleged to have been the leader of a gang of crooks, several of whom were burned to death in their dens in the Whitechapel District four years ago, when the militia was called out.

Bank Cashiers Are Figuring Interest Under New Ruling

Cashiers of the Atlanta banks which carry Government deposits are busy figuring out just how much money they must remit to Uncle Sam under the new rule which requires 2 per cent interest on the average monthly balance of such funds, to be paid January 1 and July 1.

The rule went into effect by order of William McAdoo, Secretary of the Treasury, June 30. One month's interest had to be paid on July 1. One month's interest at 2 per cent per annum is one-sixth of 1 per cent.

Under the former construction the interest due to Uncle Sam Tuesday was about $2,500, according to the last published statement of the national banks.

Sioux Kidnaps Girl To Get New Sister

ELMER, N. J., July 2.—An Indian's devotion to the memory of his dead sister and desire to cary out an ancient custom were responsible for the kidnaping of Matilda Peterson, 12-year-old church organist, from Monroeville.

Jeremiah Cooper, 48 years old, a Sioux and graduate of the Carlisle School, and his brother, William, 18 years old, are sought for having stolen the girl.

The elder brother told the girl's mother that since his sister's death he had seen a vision which told him to adopt Matilda as his foster sister.

Girl Wins Cardinal's Approval for Tango

Special Cable to The Atlanta Georgian.

PARIS, July 2.—The society tango has just had a narrow escape.

Cardinal Amette, archbishop of Paris, had decided to place an interdiction on the fashionable craze when a daughter of one of the firmest supporters of the church begged his permission to show the prelate how he had been misinformed.

Cardinal Amette agreed and was won the dance.

"The graceful steps are in perfect propriety and are as decent as could be wished. How I might have been misled!" he exclaimed.

Gov. Slaton and Staff To Visit Militia Camp

Governor John M. Slaton and his staff of colonels will pay their first official visit to the camp of the Fifth Regiment at St. Simons next week, if the new Governor is enabled to leave the Capitol for a day or two during the legislative sessions.

The Fifth Regiment Band, the leading military musical organization in Georgia, will accompany the troops.

Vacations have been arranged so nearly every officer and private will be in camp. The regiment will leave next Tuesday night and be at St. Simons eight days.

English Nobleman In Harvard Faculty

CAMBRIDGE, MASS., July 2.—When Harvard reopens the university will have in its faculty a member of the English nobility, the Honorable Bertrand Arthur William Russell, of Cambridge, England. Prof. Russell is the heir-presumptive of the present earl.

The new Harvard professor comes from Trinity College, Cambridge University, to teach philosophy, with special reference to the mathematical and moral scientific side of the subject.

Champ Clark Proud of Friendship for Jews

NEW YORK, July 2.—Champ Clark, Speaker of the House of Representatives, has written to Bernard Nolan accepting enthusiastically the presidency of the American-Roumanian Jewish Emancipation Committee.

"I am very fond of the Jews," he writes. "The greatest puzzle in the world to me is why any country persecutes and maltreats them."

EXPERIMENT STATION IN DANGER

State, for Alleged Breach of Regulations, May Lose $30,000 Appropriation.

Georgia is in imminent danger of losing its State Experiment Station. Reliable information from Washington is to the effect that the Department of Agriculture is concerned over the question as to whether the annual appropriation of $30,000 to Georgia should be continued.

A knowledge of this situation has been in the hands of State officials at the Capitol during the past few days and it can be stated that there is some concern at this end of the line also.

The rupture between the State of Georgia and the Office Experiment Stations is an old story, which, however, is just reaching a climax. When the board of trustees of the Experiment Station meets in a few days, something is likely to break, as it is stated that a representative of the Office of Experiment Stations at Washington will appear before the board with an ultimatum.

Inefficiency Charge Expected.

It appears that the charges which the Office of Experiment Stations have made are to the effect that the station has been lacking in efficiency and has made questionable use of the funds appropriated by the Federal Government.

No shortage of accounts is alleged, but certain regulations as to how the appropriation must be used and what must be done with the proceeds of the experiment station farm, as provided in the Hatch and Adams acts, have been violated repeatedly and without respect to warnings of the department at Washington, according to report.

Last summer fire destroyed buildings at the Experiment Station, and about $11,000 of surplus or income from the Experiment Station was used to replace these buildings.

Considered Last Straw.

This seems to have been considered by the department at Washington as the last straw. All of this sum, it is claimed, has been spent for purposes that are contrary to the Federal law. The Bureau of Agriculture claims that according to the various appropriating acts that the Federal Government funds can be used only in carrying on experimental work, the supposition being that the State would furnish the buildings and the equipment. It seems that Georgia has not appropriated anything for this purpose for about 22 years.

In view of what has transpired, it seems that the present attitude of the Department of Agriculture is to insist upon a very literal interpretation of the laws in the future use of Federal appropriations and to recommend suspension of such appropriations if the laws are not complied with.

Climax Due on July 9.

The query around the Capitol, among those who have a knowledge of the matter, is as to how far the literalness of the law, as the department at Washington may interpret it, may apply and what legislation the situation may call for, if any.

Probably not until the board of trustees of the station meets on July 9 will the proposition be clead up.

Begs Thief to Bring Back Rubber Plant

CHICAGO, July 2.—"Please bring back my rubber plant" was the sign nailed on the porch of a residence at 1510 Turnbull Avenue that attracted much attention.

The sign was Mrs. C. H. Quirk's way of trying to get a thief to bring back a 15-year-old rubber plant which was stolen from the porch.

"The plant was a keepsake which my husband bought before he died," Mrs. Quirk said.

Fire in New Ponce DeLeon Apartment Damages 11th Floor

Guests at the Georgian Terrace were aroused at an early hour Wednesday morning by the clanging of fire bells in the street. Directly opposite a fire blazed alarmingly on the eleventh floor of the new Ponce DeLeon Apartments, in the course of ronstruction. Two rooms containing a pile of shavings had caught fire. The blaze was detected at once and a hurried alarm was sent in.

Engine companies Nos. 11 and 12 arrived in time to check the fire before it gained headway. Only a slight damage was suffered.

Hot Wave Continues Throughout Nation; 90 Mark Again Near

Maximum temperature of 89 or 90 is the weather forecast for Wednesday.

Country-wide weather conditions are stationary, assuring neither a rise nor a drop in the official thermometer at the Atlanta Weather Bureau.

Temperatures Wednesday morning were as follows: 5 o'clock, 72; 6 o'clock, 72; 7 o'clock, 74; 8 o'clock, 77; 9 o'clock, 78. The wind is light and humidity normal.

$4,494,000 Yerkes Bonds Worthless

NEW YORK, July 2.—Lawyers interested in the estates of Charles T. Yerkes and his wife, Mrs. Adelaide Yerkes, are of the opinion the estate may be insolvent as the result of a decision just handed down in Chicago by Chief Justice Harry Olson in the Municipal Court, who holds the $6,750,000 bond issue of the Consolidated Traction Company, of Chicago, is worthless.

Charles T. Yerkes, who made this issue, held $4,494,000 of the bonds. After his death the bonds were purchased from his estate at 30 cents on the dollar.

Ismay's Name in Shipping Passes

Special Cable to The Atlanta Georgian.

LONDON, July 2.—The famous firm of Ismay, Imrie & Co., founders of the White Star Line, disappeared July 1 with the retirement of J. Bruce Ismay from the presidency of the International Marine Mercantile Company.

When Ismay accepted Mr. Morgan's offer to purchase the business he made it a condition that on his retirement the name of Ismay be no longer used.

Minister Refuses To Wed Divorcees

JEFFERSONVILLE, IND., July 2. The Rev. A. Q. Bailey, rector of St. Paul's Episcopal Church here, who performs many marriage ceremonies for eloping couples, to-day announced that he would wed only couples who could prove:

That both had been baptized.

That neither has a divorced husband or wife living.

That each is provided with a health certificate.

Hour of Legislative Reception Advanced

A change has been made in the hour of the Chamber of Commerce's legislative reception at the Piedmont Driving Club on July 10. Instead of 8 o'clock, the hour has been fixed at 7 o'clock, ino rder that the members of the Legislature and the Chamber may go direct to the club from the Capitol and their places of business.

The reception will be informal.

THE WEATHER.

Forecast for Atlanta and Gorgia—Local showers Wednesday and Thursday.

INQUIRY INTO INTIMACY CHARGE BEGUN

Neighbor Declares She Heard the Choir Leader Make Appointment Over Party Line.

MACON, July 2.—Church people here are greatly agitated today over the investigation by the executive committee of the First Christian Church into the allged intimacy of two of its most prominent members—Professor Frank M. Charlton, leader of the choir, and Mrs. Marvin Lee Lester, secretary of the Ladies' Aid Society.

The alleged improper conduct as charged by two neighbors of Mrs. Lester, Mrs. J. W. Jenkins and Mrs. Alma Armstrong, is said to have occurred on the night of June 5, when a telephone conversation between the Professor and Mrs. Lester was overheard by Mrs. Jenkins, it is alleged.

According to Mrs. Jenkins, who is on the same telephone line with Mrs. Lester, Professor Charlton asked Mrs. Lester if Mr. Lester were in.

Pair Watch for Professor.

Upon the reply of Mrs. Lester that he was not in, Mrs. Jenkins says Professor Charlton said: "How about coming round, then?"

Mrs. Jenkins claims she called Mrs. Armstrong over and together the two watched for Professor Charlton's arrival. He came to the corner of the Lester house, she claims, and then went back and turned up the alley, where he started to enter the back gate of the Lester side gate. Mrs. Jenkins says she screamed "burglar" and called Mrs. Lester, who replied that there wasn't any burglar there, and cut off.

Nothing further was heard of the "burglary" until June 21, when The Macon News published an anonymous story of the affair using the names A., B., C. Copies of the paper were then mailed anonymously to Mr. Lester and Mrs. Charlton, and the church investigation followed on Saturday last, when certain of the parties were summoned to appear.

Four Elders Make Inquiry.

Members of the committee, composed of four elders of the church, Lenoir M. Erwin, Orrin Erwin, H. W. Roper and A. M. Smith, said to-day that the investigation probably would be completed the latter part of this week. The committee will then report its findings in open meeting to the church congregation, which will vote on the guilt of the parties concerned.

If proved guilty, members of the committee say, both Professor Charlton and Mrs. Lester will be ousted from the church. On the other hand, if proved not guilty, the parties will be vindicated in open meeting and the church cleared of the charges which have been placed against two of its most prominent members.

Will Be No Whitewash.

Lenoir M. Erwin, member of the investigating committee and United States Commissioner here, and Rev. Leroy M. Anderson, pastor of the church, declared to-day that there would be no whitewash of the affair; that the charges were being sifted to the bottom, and the real truth would be brought out in open meeting, as is customary in the Christian Church.

"If the parties are guilty as charged," said Rev. Anderson, "they will be dealt with accordingly, but if they are not guilty of the charges the church will protect them. In neither case, however, will this be done secretly, for the laws of our church provide for action by the congregation as a whole in such cases.

Wanted Names Published.

"There will be no whitewash, and if any publication of the matter is made I demand that the names of the parties, the name of the church and the pastor be used."

Mr. Erwin, who is taking an active part in the investigation, made the same statements in substance. He said both sides of the matter were being investigated fully, and no stone

CHURCH SCANDAL STIRS MACON SOCIETY

Investigation Made of Alleged Intimacy Between Choir Leader and Church Worker.

Continued From Page 1.

would be left unturned to bring out the true facts in the case.

Professor Charlton and Mrs. Lester deny the charges vigorously, and in this they are supported by Mr. Lester and Mrs. Charlton. Each declares that a full investigation of the matter is courted.

Libel Suits Threatened.

Mr. Lester said Tuesday night he would consult with his attorney, Claud Estes, Wednesday, to consider filing suit against the parties who have made the charges against his wife for malicious slander.

Professor Charlton also is considering filing such a suit, according to his statement.

Professor Charlton has established what he claims is an alibi. When seen Tuesday night he declared that the charges were absolutely false; that he left the church on the night in question after 8:30 o'clock, met Miss Edith Howell, the church organist, at Oglethorpe Street, spoke to her, and then walked on to his home on Rembert Avenue. Mrs. Jenkins claims she saw Professor Charlton at the corner of the Lester home about 9 o'clock.

Mrs. Lester Charges Malice.

Mrs. Lester also denies the charges in most vigorous terms. She declared Tuesday night that she did not talk to Professor Charlton over the phone as alleged by Mrs. Jenkins, and did not see him at all.

The charge of Mrs. Jenkins and others, she says, is simply a case of malicious slander, as she has had nothing to do with Mrs. Jenkins for more than a year.

Dogs and the Tango Alike Are Outlawed By City Park Board

Dogs and the tango, turkey trot and the bunny hug have been placed in the same category by the Atlanta Park Board, and none of them will hereafter be permitted to roam at large in any of the city parks.

Orders forbidding the dancing of the turkey trot and its kin in all the parks, forbidding dogs the privilege of Grant Park, and the privileges of Piedmont Park unless held in leash, were promulgated.

"The private dancing parties," declared Mr. Cochran's motion, "have abused the privileges given them at the parks, and we have had many complaints about the way they dance."

Court Witness Found After 11-Year Hunt

An eleven-year search for a negro whose absence has held up a case in Federal Court here came to an end at Little Rock, Ark., when Harrison M. Thomas was arrested. He probably will be brought to Atlanta Wednesday.

Thomas is a witness in the trial of Benjamin Davis, negro editor of The Atlanta Independent, charged with having stolen liquor when working as a Government gauger at the Stone Mountain Distillery eleven years ago. Davis has several times got a postponement on the grounds that Thomas was one of his material witnesses.

Farmer Can Carry Pistol For Safety

AUGUSTA, July 2.—A jury in the City Court here has decided that it is not a violation of law for a farmer to come to the city with a concealed pistol if he has to drive through the country.

J. C. Carroll, a Richmond County farmer, was arrested by the Augusta police on the charge of being drunk, and a pistol was taken from him. In Recorder's Court the drunkenness charge was dismissed and a warrant charging him with a State offense was sworn out. The City Court jury freed him.

The Georgian-American Pony Contest
VOTE COUPON

Hearst's Sunday American and Atlanta Georgian
PONY CONTEST VOTE COUPON
5 VOTES
NOT GOOD AFTER JULY 15, 1913.

Vote for .....

Address .....

CARRIERS' AND AGENTS' BALLOT.

Hearst's Sunday American and Atlanta Georgian
Pony Contest Coupon
5 VOTES NOT GOOD AFTER JULY 15, 1913.

Vote for .....

Address .....

SCHOOL BOYS' AND GIRLS' BALLOT.

SIDELIGHTS on GEORGIA POLITICS



By JAMES B. NEVIN

The general impression among Legislators is that both President Anderson and Speaker Burwell acquitted themselves very well in the distribution of the committee assignments in the Senate and the House.

The matter of appointing committees in the Senate and House not only is a problem of perplexing ramifications, but takes much of the time and most astute analytical ability of the presiding officers in getting things adjusted.

Both the President and the Speaker broke all records in getting their committees framed up and published within a week. The rule heretofore has been ten days or more.

There are some members of the House who are dissatisfied with the committee assigements, however, and particularly is this so among the advocates of many of the various new counties proposed.

It is pointed out by some of these persons that, while the House Committee on Constitutional Amendments is composed of members who have taker no stand one way or the other in the creation of new counties, the Senate committee has on it several members who are openly against the creation of any new counties.

Vice Chairman Burtz, for instance, of the Senate committee, is openly opposing new counties.

The Constitutional Amendment Committees will settle the fate of the new counties, and it, therefore, may readily be seen how this dissatisfaction arises.

It is evident that the present Legislature is to be on of thoroughly businesslike qualities.

The Hon. "Bart" Cox, "boss of Gilmer County," is in Atlanta. Mr. Cox, while not the least bit popular with those who do not admire his style of political beauty, is mighty popular among the members of the Legislature, not a few of whom know him very well.

He says he is not down here trying to put anything over in particular, but that he is a free citizen of grand old Gilmer, and he feels it his duty to look in on the Legislature and see hiw his Representatives are behaving themselves.

If they behave to suit him, all right; if not, they may hear from him the next time election day comes around.

And when the Honorable "Bart" is heard from there generally is some noise.

If John M. Slaton finds ample time nowadays to attend to the business of governing Georgia, he is a wonder—which some folks say he is, of course.

His offices are thronged with visitors every day, and those with real business are far outnumbered by those who simply wish to pay their respects to His Excellency.

Governor Slaton is one of the most genuinely popular men who ever occupied the Executive office in Georgia, and his friends are so used to walking in on him, any old time, any old place, any old fashion, that they evidently find it hard to realize that he is, at last, Governor, and that being Governor means being pretty busy most of the time.

The Governor has a hearty handshake and a pleasant word for all who do the honor to call, however, and so if he can shake hands as many times as he does and get away with the governing business, too, why—well, that his style, that's all.

Hon. W. A. Dodd, of Taylorsville, who represents Bartow County in the House, is one of the most practical men in the Legislature. There are no frills on him whatever. He is a plain farmer, who takes the business of farming no less seriously than he takes the business of being a member of the General Assembly.

He is sure to be a very useful member. He has made a success of farming, and he likely will make a success of legislating.

When the House adjourns Thursday it will adjourn to meet again on the following Monday morning at 11 o'clock, thus cutting out the Fourth of July and the Saturday following.

This, however, will result in no material loss of time, as the committees already have in hand more than sufficient business to keep them busy until long after the House catches up next week.

A great many members of the Legislature have been invited to participate in Fourth of July festivities here and there, and if the House did not adjourn it is doubtful whether a quorum would be present either on the Fourth or Saturday.

Mr. Johnson of Montgomery, contemplates introducing a bill regulating the power of insurance companies doing business in Georgia to cancel policies.

The bill will carry a clause which will require the company to deposit the unearned part of the premium in the bank to the insured's credit before the cancellation becomes effective.

This bill will make the company entirely liable for the agent's action, and will seek to protect the premiums of the insured.

Before sailing for his diplomatic post in Switzerland on July 29, former Representative Pleasant A. Stovall of Chatham, will drop in on the Legislature and bid his many friends there good-by.

Mr. Stovall was elected a member of the present House, but resigned when named Minister to Switzerland.

He was succeeded by H. C. Shuptrine, who has achieved almost instant popularity in the House.

Year's Auto Output In U. S. $249,202,075

WASHINGTON, July 2.—Statistics relative to the automobile industry of the United States in 1909, to be issued by the Bureau of the Census to-morrow, will show that complete cars, parts and bodies to the value of $249,202,075 were manufactured in that year. The number of complete cars turned out was 126,593.

Michigan was the leading State in automobile manufacture in 1909, according to the report, turning out 38.8 per cent of the total value manufactured. Indiana and Ohio ranked second and third.

Progressive Chiefs Meet; T. R. Speaks

NEWPORT, July 2.—With several of the big leaders of the Progressive Party in attendance, the meeting of that body opened here to-day. Col. Theodore Roosevelt delivered a non-political address on the American Navy, after which came a clam-bake.

Among the speakers at the clam-bake were Senator Beveridge of Indiana, Colonel Roosevelt, Jane Addams, of Chicago, and Gifford Pinchot.

To-morrow a "Southern Progressive" will speak on the effect of the Progressive Party in the South.

Seek Man Held by Brigands.

PEKIN, CHINA, July 2.—A relief party, consisting of H. F. Hennengsen, superintendent of the Chinese Telegraph; Dr. T. Wolf, a Swedish traveler, and William Giles, military assistant, left here to-day for Mongolia to search for George Grant, reported to have been captured by Mon-

FOR THE BABY

Start a savings account for the baby—now.

There's nothing so comforting as the protection of the child through a substantial and growin gbank account with the

TRUST COMPANY OF GEORGIA

Strongest State Bank
In the South

Capital and Surplus $1,800,000.

4 PER CENT. COMPOUNDED SEMI-ANNUALLY

CITY HALL FIGHT HAS POLITICAL AFTERMATH

Thomson-Donaldson Bout Is Expected to Clear Outlook as to County Improvements.

The fight in the City Hall between Captain T. J. Donaldson, County Superintendent of Construction, and Councilman Albert Thomson, of the Fourth Ward, promises some important political developments.

The trouble grew out of delay in the work of building the Highland Avenue and Butler Street sewer. Councilman Thomson had intimated in an interview that Captain Donaldson was not following instructions of the County Commission.

Citizens in various sections of the city and county are worried over delays in improvements, and they hope this affair will aid in clearing up county politics, that they may know what to expect.

Calls Thomson Outside.

At the meeting of the Council Sewer Committee and Bond Commission Tuesday afternoon Captain Donaldson said he would like to speak to Councilman Thomson in the hall. Outside he demanded authority for the interview.

Councilman Thomas had begun explaining, when Captain Donaldson struck him a glancing blow on the left side of the cheek, knocking off his glasses and shattering them against the marble floor.

Councilman Thomson countered with a forceful blow to the face. Then he grabbed the arms of Captain Donaldson.

It was but a matter of a second before County Commissioner S. B. Turman and others wrenched them apart. Mayor Woodward and a large number of officials and citizens were witnesses to the affair.

Denies Integrity Charge.

Councilman Thomson said the interview with him virtually was correct, but that Captain Donaldson had misunderstood it if he interpreted any reflection on his integrity.

"I am sorry I struck back, for I believe our differences could have been amicably settled," he said.

Captain Donaldson said he had no statement to make.

The men talked over the shoulders of the peacemakers several minutes, but no apologies were offered.

TO-DAY'S MARKET OPENINGS.

NEW ORLEANS COTTON.

Cotton quotations:

	Open	High	Low	First Call.	Prev. Close.
July	.....	.....	.....	.....	12.45-47
Aug.	.....	.....	.....	.....	12.07-08
Sept.	.....	.....	.....	.....	11.60-61
Oct.	11.56	11.56	11.56	11.56	11.48-49
Nov.	.....	.....	.....	.....	11.45-47
Dec.	11.56	11.58	11.56	11.58	11.46-48
Jan.	11.59	11.60	11.59	11.60	11.49-50
Feb.	.....	.....	.....	.....	11.45-47
Mch	11.69	11.69	11.69	11.69	11.59-60

NEW YORK COTTON.

Cotton quotations:

	Open	High	Low	First Call.	Prev. Close.
July	12.13	12.14	12.13	12.16	12.03-04
Aug.	12.14	12.15	12.14	12.14	12.06-07
Sept.	.....	.....	.....	.....	11.61-63
Oct.	11.49	11.51	11.48	11.50	11.39-40
Nov.	.....	.....	.....	.....	11.33-35
Dec.	11.49	11.49	11.48	11.49	11.37-38
Jan.	11.45	11.46	11.44	11.44	11.32-33
Feb.	.....	.....	.....	.....	11.34-36
Mch.	11.56	11.56	11.56	11.56	11.44-45
May	11.56	11.56	11.56	11.56	11.46-48

LIVERPOOL COTTON MARKET.

Futures opened quiet.

	Opening Range.	2 P. M.	Prev. Close.
July	6.45½-6.46	6.48	6.48
July-Aug.	6.45 -6.46	6.41	6.41½
Aug.-Sept	6.36 -6.38	6.31½	6.33½
Sept.-Oct.	6.25 -6.26	6.26½	6.21½
Oct.-Nov.	6.18½-6.20	6.21	6.15½
Nov.-Dec.	6.15½-6.16	6.17	6.11½
Dec.-Jan.	6.14½-6.15¼	.....	6.11
Jan.-Feb.	6.14 -6.15½	6.16	6.11
Feb.-Mch.	.....	6.17½	6.12½
Mch.-Apr.	6.17½	6.19	6.13½
Apr.-May	.....	6.20	6.14½
May-June	6.19 -6.20	6.21	6.15½

NEW YORK STOCK MARKET.

Stock quotations to 10:30 a. m.:

Stocks—	High.	Low.	10:30 P.M.	Prev. Close.
Amal Copper..	64⅞	64¾	64⅞	65⅜
American Can.	27⅞	27⅞	27⅞	27¾
Atchison. . .	95⅞	95⅞	95⅞	96⅛
B. R. T. . . .	87	87	87	86½
Can. Pacific....	216	216	216	216
C. and O. . . .	54⅝	53Z	53⅝	53¾
Erie	25½	25⅜	25½	25⅞
do. pfd.	39¾	39¾	39¾	40
Lehigh Valley	146½	146½	146½	146½
Missouri Pac...	30	30	30	30¼
Northern Pac..	107¾	107¾	107¾	107½
Rock Island...	15½	15½	15½	15⅛
Union Pac. ..	147⅛	147⅛	147	147½
U. S .Steel. .	52⅞	52⅞	52⅞	53
do. pfd.	103	103	103	107⅛

Church Cornerstone To Be Laid by Masons

Cornerstone of the new Gordon Street Presbyterian Church will be laid at 5 o'clock Thursday afternoon under Masonic honors. Battle Hill Lodge No. 523, A. F. and A. M., will be in charge.

The Rev. D. H. Ogden, the Rev. A. A. Little, the Rev. F. D. Hunt, the Rev. W. J. Secrest and the Rev. T. P. Cleveland will participate in the exercises.

A Bible, record of teh church and minutes of the Presbytery containing the union of the old Gordon and Wallace Churches also will be placed in the stone. The Rev. Arnold Hal, of Mayesville, S. C., has accepted a call to the pastorate and will take charge in August.

TURNERS TO GIVE PICNIC.

Members of the Atlanta Turn Verein will picnic at Germania Park July 4. There will be dancing and a

GAINED FAME SWAYING COMMITTEE ON RULES



Representative Wohlwender.

Veteran of the House, Who Once Saved a Bill From Strangulation, Gets His Reward.

Representative Ed Wohlwender, of Muscogee, who is not an Irishman, as some people may suspect, will be the chairman of the big and important General Judiciary Committee of the new House of Representatives.

Mr. Wohlwender is one of the veteran members of the House, and is the only man known to legislative fame who ever made a Committee on Rules perform as he wanted it to, despite its evident inclination to perform otherwise.

Last year Mr. Wohlwender had a bill about something or other that was about to get lost in the legislative shuffle, largely through a process of asphyxiation in the Rules Committee.

One day—a dark, dismal and dreary day for the Rules Committee and the haughty highbrows composing the same—Wohlwender got up and notified the Rules Committee that it would bring out his bill or he would make it wish it never had been born!

The Rules Committee was hardened to that line of talk, however, so it bid Wohlwender "go chase himself" and see how he liked it.

But Wohlwender wouldn't chase himself—he chased the Rules Committee instead!

For days upon days he "cussed" and abused that Rules Committee, right out loud on the floor of the House, for everything he could think of—and when he ran out of thinks, he got a choice few of his colleagues to help him along.

Finally, the Rules Committee decided that it would have to get rid of Wohlwender, or taek to the woods, so it brought his old bill out and permitted it to go to a vote.

From that day to this Wohlwender has been a hero.

He is to be rewarded by being placed at the head of the big Judiciary Committee this year—in order, no doubt, to keep him so busy that he will forget all about pestiferous Rules Committees and things!

Six Billion Nickels Go Yearly to Movies

NEW YORK, July 2.—Chairman Frank A. Tichenor, of the First International Exhibition of the Moving Picture Arts, to be held the week of July 7, completed tabulating moving picture statistics, which show that 6,380,000,000 nickels are paid yearly by 3,600,000 persons who love the "movie" shows.

The figures, the first official ones ever prepared in this country, show that $319,000,000 was received in quarters, dimes and nickels; $80,000,000 is invested in the industry; 200,000 persons are employed, and 10,000,000 feet of films produced weekly.

Strawberries End Girl's Hunger Strike

PHILADELPHIA, July 2.—A plate of ice cream and strawberries ended the "hunger strike" of 17-year-old Julia Morgan, of Pottsville, Pa., who was held by the local police until her relatives could be found.

Miss Morgan had fasted more than

RACE HATE NEW WAR CAUSE IN BALKANS

Battle and Massacre Among Old Allies Continue — Turkey May Re-enter Fight.

Special Cable to The Atlanta Georgian.

LONDON, July 2.—Although the powers are optimistic that another general conflagration of war will not sweep the Balkan peninsula, dispatches received to-day from Sofia, Belgrade, Salonika and Athens brought news of conflicts between Bulgarians, Servians and Greeks.

Despite the "official" announcement in Belgrade that fighting has been stopped, reliable reports from other sources told of battles and skirmishes in which many have been killed.

Forced arbitration seems the only remedy of the new Balkan quarrel. Russia, acting as the diplomatic agent of the powers, has notified the Balkan States and Greece that tranquillity must be restored within a certain period.

From all accounts the Bulgarians have suffered at every point where there has been fighting.

Constantinople dispatches relate that Turkey is preparing secretly to resume the war if the Balkan States and Greece go beyond the warning of the powers.

A number of elements enter into the Balkan quarrels. In addition to the governmental disputes over a division of territory captured from Turkey, racial differences give new cause for hatred.

Bulgars Massacre Women and Children.

GREEK MILITARY HEADQUARTERS, SALONIKA, July 2.—Bulgarians have massacred many Greek women and children near Bogdanio, in Southern Macedonia, according to information received to-day from refugee families arriving within the Greek lines.

A heavy Bulgarian force is near Bogdanio and is preparing to advance against the Greeks.

LORIMER'S AIDE WEDS.

CHICAGO, July 2.—The marriage license of Lee O'Neil Browne, Legislator of Ottawa, La Salle County, and Miss Nellie Riordan, of Ottawa, was recorded to-day.

BEAVERS SEEKS 'PRIVATE LISTS' OF CLUBS

Continues Hunt for Policemen Members of Locker Organizations, Though Quiz Failed.

Though an extended investigation by Sergeant L. C. Dobbs has so far proven unsuccessful in bringing to light the names of any members of the police department holding memberships in the locker clubs, Chief Beavers will continue his inquiry to-day.

The rumors that have come to the Chief that policemen were members and frequenters of the locker clubs have been insistent and apparently well-founded, and he has intimated that he intends to follow new lines in his investigation.

Just what steps the Chief will take have not been made known.

Private Lists Sought.

It is said some clubs keep lists of members for private purposes, and it is understood it is in these lists the Chief expects to find names of policemen, if they are found at all.

Sergeant Dobbs spent Tuesday making the rounds of the locker clubs. He reported that not only was he unable to find any policemen members, but was unable to find any evidence that policemen drank liquor at any of the clubs, or that they had visited them except in the line of duty.

Reports that members of the force spend much time in the locker clubs have reached Chief Beavers often. They have increased in volume since the suspension of eight policemen in connection with the unearthing of the blind tiger at 127 Auburn Avenue.

Deny Buying Drinks.

Both the Chief and the Police Commission have issued orders prohibiting policemen visiting or becoming members of the locker clubs, and it is probable that suspensions will result if it is learned that any of them do so.

The eight suspended policemen declared to-day that the report that they had admitted buying liquor at the blind tiger are untrue.

The eight were posisbly confused with Plainclothes Officer Moon, who admitted in court that he purchased two drinks in order to get evidence.

Children Cry For

Fletcher's

CASTORIA

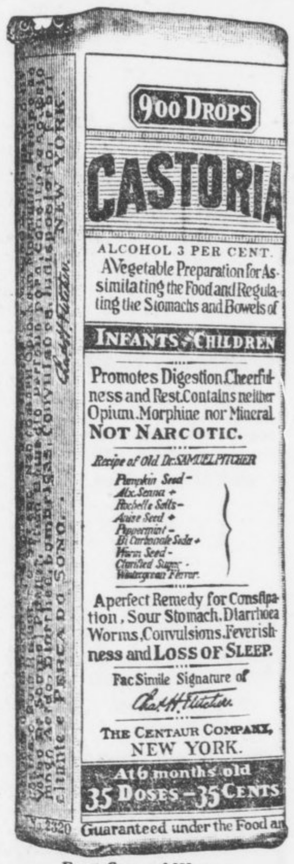

Exact Copy of Wrapper.

Letters from Prominent Druggists addressed to Chas. H. Fletcher.

S. J. Briggs & Co., of Providence, R. I., say: "We have sold Fletcher's Castoria in our three stores for the past twenty years and consider it one of the best preparations on the market."

E. W. Stucky, of Indianapolis, Ind., says: "To say that we have recommended and sold your Castoria for years is the best endorsement we can possibly give any preparation. It is surely full of merit and worthy of recommendation."

Henry R. Gray, of Montreal, Que., says: "I would say that your Castoria for children is in large demand and that it gives genera' satisfaction. Not being a secret nostrum many medical men order it when circumstances indicate the use of such a preparation."

W. G. Marshall, of Cleveland, Ohio, says: "We have found your Castoria to be not only one of the best sellers in the medicine market, but a preparation that gives almost universal satisfaction; in fact we cannot recall having had a single complaint from any of our customers who have used it."

Owens & Minor Drug Co., of Richmond, Va., says: "It is with pleasure that we lend our endorsement to Castoria, a preparation of proven merit. During our long experience in the drug business we have had abundant occasion to note the popularity of the genuine Fletcher's Castoria, which we unhesitatingly recommend."

Brannen & Anthony of Atlanta, Ga., say: "No doubt if we were called upon to state positively what medicine we had sold for the greatest length of time, the greatest number of bottles sold, and the most satisfactory preparation to us and also to the customer, we feel that we could safely and conscientiously say Fletcher's Castoria."

GENUINE **CASTORIA** ALWAYS
Bears the Signature of

Chas. H. Fletcher.

The Kind You Have Always Bought

In Use For Over 30 Years.
THE CENTAUR COMPANY, NEW YORK CITY.

MAN MAKES THE JOB, NOT JOB THE MAN

No Station in Itself Can Create Greatness or Ability, Says Forbes.

By B. C. FORBES.

Your job is what you make it, big or little.

* * *

The employee who thinks his or her position altogether too small for his or her ability is not likely to go far. The right stamp of worker can raise the importance of any position, the wrong stamp will lower any position.

* * *

No job, no situation, no position, no office can make a man great. It is not his station that makes a man; it is the man that makes his station.

* * *

Napoleon was not great because he was dictator of Europe. He was great—in his own unique way—because he made his job great.

* * *

The "Czar of all the Russias" is theoretically one of the mightiest figures in the world, yet the present Czar is a nincompoop; great only in his craven fear and his blind fight against the onward march of democracy. Even his exalted office can not make of him a man of note.

* * *

The pulpit filled by Henry Ward Beecher was not specially great, but he made it so. The role of itinerant preacher was rather looked down upon when Wesley set out upon his mission, and General Booth was for years derided before he so carved his place that Kings and Governments delighted to do him honor.

* * *

The position of medical doctor in a small town is not usually regarded as of extraordinary note, yet the Doctors Mayo, of Rochester, Minn., are perhaps the most famous in the world—far more is heard of them in Europe than at home.

* * *

Lincoln was not made great by being President of the United States, but he so filled the office that he raised it higher than it had been since Washington.

* * *

I know a man who was doorkeeper for a large establishment. The job was accounted of little moment until he was assigned to it. But he devised a system for checking everything that went in and out of the place, he rooted out petty thefts by employees and made the post of doorkeeper so important that the salary was raised to three figures a week. He had in him the makings of a helper worth having, and the obscurity of his job could not keep him down.

* * *

Backboneless employees are too ready to arbitrate the success of others to "luck." Luck is usually the fruit of intelligent application. The man who is intent upon making the mosto f his opportunities is too busy to bother about luck. He cares more for work,' for thinking and planning how he can make himself worth more to his employer and worth more in his own self-respect. The material rewards an employer can give weight but lightly compared with those intangible ones that spring from consciousness of work well done. The man or woman who humbly but deeply realizes that he or she has labored with the utmost faithfulness to attain a worthy end can never be a real failure. Pressing on toward "the mark of the prize," not the prize itself, is the thing.

* * *

"Ye shall reap if ye faint not." We are too prone to faint, to give up prematurely, to lose faith in others, and, what is fatal, lose faith in ourselves. 'Tis not in mortal to command success, but to DESERVE it is possible for all.

* * *

Measured thus, any job can be made great. It is the spirit behind the job that counts—the attitude of the one who fills it. I have known an office boy who was immeasurably greater and nobler than his employer and more to be envied. The office boy lived to serve; the employer forced his workers to sweat blood that he might wax richer and richer by hook or by crook. Life's "failures" do not all wear rags; some of the most abject, pitable of them can write their names to seven-figured checks. The "successes" are not all recognizable on sight.

* * *

Not his job makes a man little or big; it is himself. His spirit, his character. If these be right, then his job will sooner or later reflect the fact. He will not be forever kept down when his merits entitle him to be raised up. The wait may be long. But it will not be heart-breaking. His inner consciousness of faithful effort will buoy him up. And even should reward seem never to come, he will not turn sour. Hope will spring eternal. He will faint not, but toil on an in his toil rejoice, confident that the balances must one day be fairly adjusted. Scorning self-pity, he will put stanchions to his heart and pray:

Oh, for a faith that will not shrink
When pressed by many a foe,
That will not tremble on the brink
Of poverty or woe;

A faith that shines more bright and clear
When tempests rage without,
That when in danger knows no fear,
In darkness knows no doubt.

Lord, give me such a faith as this,
And then, whate'er may come,
I taste e'en now the hallowed bliss
Of an eternal home.

IVY STREET WORK IS DELAYED BY CONSTRUCTION ERRORS; CITY LAGS

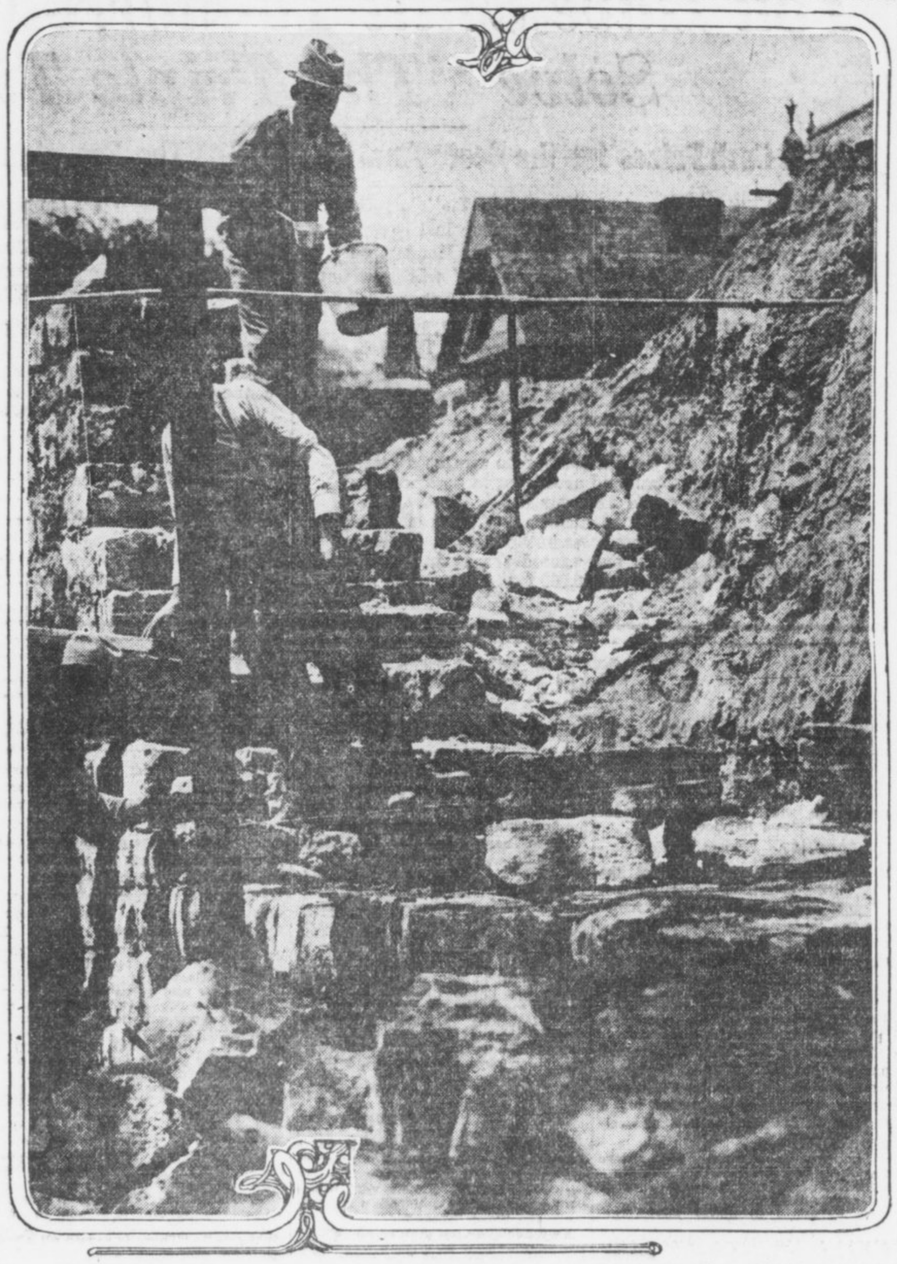

Where workmen are repairing the Ivy Street retaining wall which crumbled because of faulty construction. It was necessary to remove all the earth which had been filled in, resulting in long delay in the completion of the city's part of the work.

County Is Ready to Start Paving, but Must Wait on Slow Municipal Gangs.

So many complaints about the slow progress of the work on Ivy Street have come to The Georgian that an investigation has been made.

Nearly 400 feet of the retaining wall, averaging eight feet, proved to be faultily constructed and was torn down and is being rebuilt at a cost of several thousand dollars.

After six months on the work on this street the city construction department still is laying a sewer on the south end.

Shelby Smith, chairman of the County Commissioners, made this statement:

County Ready to Pave.

"The county has agreed to repave that street. We would have completed the work long ago if the city and the public utility corporations had turned it over to us. We are ready to begin the work at once if they will get out of our way."

Since the work of regrading Ivy Street was begun last January the residents of the street have been almost totally deprived of its use. They have been confronted with the same slow progress that marked the Peachtree Street regrading, the Marietta Street repaving, and various other municipal improvements.

One cause of delay on Ivy Street was obvious—the crumbling of about 400 feet of wall on the east side of the street between Harris and Peachtree Streets. Assistant Chief of Construction W. S. Hansel said of it:

"It is my opinion that the giving away of this wall was due to trying to be too economical. We did not go deep enough with our foundations."

Car Question in Dispute.

The fill of hundreds of wagonloads of dirt has had to be dug out that the wall might be rebuilt. Property owners on the street declare they can see no excuse for such an error.

A dispute has arisen over whether the Georgia Railway and Power Company shall relay the trolley car tracks on this street. Some of the property owners desire that it be made a boulevard for light conveyances only. But North Side residents have registered a forceful protest against the change. They declare it will send the Piedmont Avenue and Pine Street cars down through the negro section of the city, and this they do not want.

This question is hanging fire in the hands of a special committee of Council.

The residents of the street declare that they have to suffer enough inconvenience with efficient methods of construction, and they are bitter against any needless delays. Property owners paid into the City Treasury $30,000 to help defray the cost of the work. The county did the regrading.

PHONES USELESS FOR WEEKS.

Special Cable to The Atlanta Georgian.

DRESDEN, July 2.—Business has been seriously hindered here for weeks owing to the very bad telephone service and there have been constant complaints from subscribers. Many of the 20,000 instruments have been useless for weeks at a time.

Theologians of All Faiths to Confer

Special Cable to The Atlanta Georgian.

PARIS, July 2.—A unique congress of theologians and philosophers is to be held in Paris in July, presided over by Emile Boutroux, who, next to Henri Bergson, is the most famous philosopher of France.

Among those who will attend are Professor Troeltsch, of the University of Heidelberg; Rabbi Caesar Seligmann, Sir Richard Stapely, the Pundit Sivenath Sastric, from Calcutta; Sant Altar Sihgh and representatives of the Chinese and Ceylonese Buddhists and Japanese Mohammedans. Abdul Baha, head of the Persian cult of Bahaism, is to take part.

Furnished rooms are easily rented. Good boarders are easily found. Good help and good positions are secured through Georgian Want Ads. Phone Main 8000 or Atlanta 8000.

Dr. Stelzle Church Efficiency Engineer

NEW YORK, July 2.—The Rev. Charles Stelzle, who founded the Labor Temple, has resigned from social service work as a Presbyterian to become a consulting sociologist on an undenominational basis. It is his expressed intention to become the pioneer church efficiency expert.

Mr. Stelzle became a preacher after twelve years' service in a machine shop. He had charge of the social features of the Forward Movement of last year and has served as arbitrator in industrial disputes.

FLIES ACROSS LAKE MICHIGAN.

CHICAGO, July 2.—Jack Villas with William Bastar, a passenger, yesterday flew across Lake Michigan. He flew from St. Joseph, Mich., to Chicago, approximately 60 miles.

U.S. RECIPROCITY WITH CHILEANS IS URGED

Graves Points Out to Tariff Makers What That Wonderful Country Offers.

By JOHN TEMPLE GRAVES.

WASHINGTON, July 2.—The Republic of Chile, as everybody knows, occupies a long, narrow strip of territory, from Peru to Cape Horn, down the west coast of South America, between the Andes and the Pacific Ocean.

How many people realize just how long this territory is? If we could detach it and pin the northern end to the hip roof of Maine, Chile would extend south along our Atlantic coast to the tip end of Florida and then out beyond, across the Gulf of Mexico, Cuba, the Caribbean Sea, past the Caracas, in Venezuela, and onto the Orinoco River. IT IS OVER 2,600 MILES LONG, WITH AN AVERAGE WIDTH OF ONLY ABOUT 100 MILES.

No other country in the world, unless it be Russia, has such a varied topography, or so wide a range of soil and climate.

Nitrate Main Product.

From the blistering hot, rainless deserts of the north, one passes along the coast, going from Arica to Punta Arenas, through a country resembling the hinterland of Tripoli in North Africa on to what might be Arizona, then through what might be Utah and Colorado to Western Kansas, and back to Central California. Here the trees begin, and we have Pennsylvania and New York and, in rapid succession, Eastern Washington, Canada, Siberia and Lapland. Or, if one does not care to go so far, he may begin at the sea and go east toward the mountains and in less than a hundred miles climb 20,000 feet from the plains to the eternal snow and ice.

A few feet underneath the surface in the arid north nature has placed the caliche, from which comes the saltre, or, as we know it, NITRATE OF SODA, THE BEST LAND FERTILIZER KNOWN TO THE WORLD.

The value of all Chilean exports is approximately one hundred and twenty-five millions of dollars a year, of which nitrate and its by-products, principally iodine, account for nearly one hundred millions.

U. S. Third in Chilean Trade.

Chile, as sea routes go, is much nearer to Liverpool or Hamburg than to New York. European traders were first in the Chilean field, so we can not be said to have done badly since we are third in the field—third both in Chilean imports and exports.

In our present exports to Chile, Germany doubles us and England triples us, but we more than double France, our next rival. In imports from Chile, England ordinarily about doubles us and Germany leads by a small margin, but we take about four times what France takes. The average value of Chilean imports, all high-class manufactures is nearly the same as the exports—about one hundred and twenty-five millions of dollars.

We are supplying fifteen or sixteen millions.

WITH A LITTLE EFFORT AT RECIPROCITY THIS COULD BE EASILY DOUBLED. In the last three years it HAS INCREASED BY ABOUT FIFTY PER CENT. Chileans are good traders and are anxious to extend the nitrate trade, particularly in the United States.

LET OUR TARIFF MAKERS SEE WHAT THEY CAN TRADE TO CHILE FOR ITS NITRATES.

Tango Barred for Memphis Catholics

MEMPHIS, TENN., July 2.—The "turkey trot," the "bunny hug" and the "tango" are forever barred to Memphis Catholics, under penalty of excommunication. This edict, read from every Catholic pulpit in Memphis to-day, came direct from the Rt. Rev. Thomas Byrne, Nashville, bishop of this diocese. He condemned the dances as vulgar, vile and lewd. The ban is in the form of an order barring Catholics who participate in these dances from sacraments.

AMERICAN FLAG OFFER

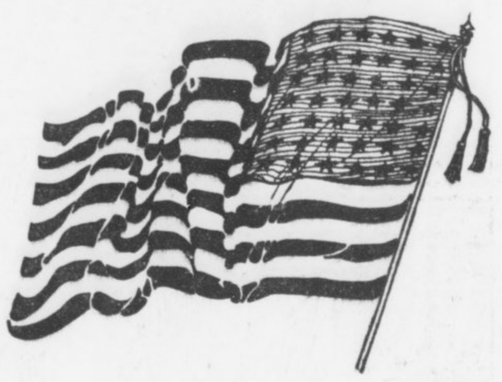

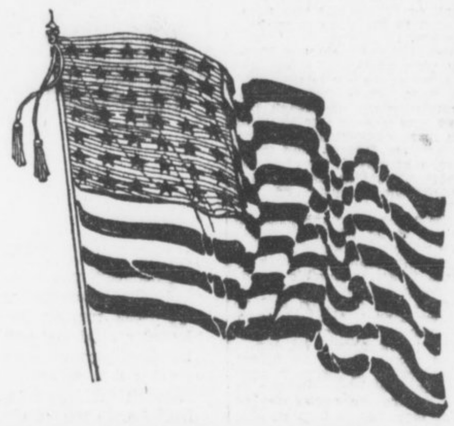

SIZE 5X8 FEET

Valued at Five Dollars

for 90 cents

This beautiful American Flag, the very latest, with 48 stars, made of fine bunting.

Cut out Coupon below, and bring to THE HEARST'S SUNDAY AMERICAN and ATLANTA GEORGIAN Office, with 90 cents, and secure one of these beautiful flags.

THIS COUPON and 90c entitles the holder to an American Flag, 5 feet by 8 feet, when presented at our offices,

HEARST'S SUNDAY AMERICAN
THE ATLANTA GEORGIAN
20 EAST ALABAMA ST. 35 PEACHTREE ST.

Flags will be mailed at an additional charge of 10c for postage.

Every man is proud to say he is an American, and it is his duty to see that "Old Glory is flung to the breeze" on every appropriate occasion.

See that you have one of these flags at your office or at your home.

Take advantage of this offer.

Hearst's Sunday American
and
Atlanta Georgian

20 East Alabama Street 35 Peachtree Street
ATLANTA, GA.

Ribbon Sale at Allen's

Thousands of yards of pretty Dresden, plain taffeta, bordered and brocade ribbons in light and medium colors. Plenty light blues and pinks, 3 to 6 inches wide, values 25c, 35c and 39c **19c**

Flowers

Our regular 50c bunches of artifiicial flowers, imported and hand made ribbon bouquet at **19c**

Hand Embroidered Byron Collars

Hand made stiff linen Byron collars, beautiful hand embroidered designs, all sizes fro m12 to 14½ inches. Manufacturer's close outs. 25c, 50c and 75c collars at **12½c**

German Silver Mesh Bags

Another shipment of the breakless 5 and 6-inch German silver mesh bags, with chased and engraved frames. Twelve styles of regular $3.00 and $3.50 values at **$1.98**

J. P. ALLEN CO. *51-53 Whitehall*

THE GEORGIAN'S MAGAZINE PAGE

Do You Want To Be Hated?

By BEATRICE FAIRFAX.

EVERY season offers great opportunities for the achievement of the ambition of the girl who wants to be hated, and in no season are these opportunities as limitless as the summer time.

For it is then, when the largest home is too small for the comfort of the jaded, worn, fretted and half-baked dwellers therein, when the girl seeking unpopularity has only to pack her trunk, buy a ticket and she is on her way to achieve it. She becomes a self-invited guest, causing the family of her hostess to become more jaded, more worn, more fretted, and completely baked in the necessity of crowding up closer to make room for her, and of increased attendance on a hot stove to provide for her entertainment.

Do you want to be hated? You resent such a question, and declare that no girl wants to be hated. And you are right; no girl wants to be hated, but hatred is the sentiment she inspires if she planks herself and a trunk and valise down on defenseless friends with no other purpose in view than a gratification of her own selfishness.

They Live in New York.

We will suppose that her friends live in New York. So many who live in smaller towns find they have dear friends living in New York that the supposition is not a strain on credulity. The girl wants to see New York; she will claim she wants to see her friends. She will not recall, but they will, that when they lived in Spodunk or Kalamazoo she never cared enough to see them to make a six-blocks effort.

She writes that she is coming. However, that plan admits of delay and failure. A better way is to telegraph and then start before their excuses for not receiving her can reach her. If she has any reason for knowing that it is most convenient for them to meet her on Sunday she must plan to arrive on any of the six week days. There is nothing like starting this chase for unpopularity on the right foot.

It is quite the proper and graceful thing for her to let her hostess pay for sending up her trunk and to make amends for this when it arrives by taking from it an impossible hand-painted chromo or a nickel dish one has won at a card club and had no use for, presenting it to the hostess with the compliments of those at home. The trunk should be large; home. The trunk should be large; one of the Noah's Ark size is specially recommended for visiting in New York, where the rooms are so small a fat man has to step outside to run around.

The girl must provide herself with an unlimited number of white dresses, tucked and ruffled and frilled in the fashion that makes laundress grumble every minute while at work and fail to show up the next week. These garments must be discarded for the tub at the first hint of soil.

The girl will be taken to all the show places, and she should have with her a list of all she has ever heard of and many that do not exist, and which she must produce every morning at breakfast with the declaration that she must see this, or that, or the other, or her visit will be spoiled. When taken on these outings it is always customary for the guest to hang back and give her hostess unhampered opportunity for paying the car fare. This is so important that many guests who are alert of foot in rushing a bargain sale have been known to suddenly become almost paralytic when reaching the foot of the "L" or the top of the subway steps.

Another Hint.

If the hostess hasn't an automobile, it is quite the proper thing from the guest point of view to recall some one from Spodunk or Kalamazoo who now lives in New York who has, and to say every hour: "If I visited them, THEY would give me a good time."

I would suggest that the candidate for unpopularity remain all summer; that she lie abed in the morning, thereby causing an interruption in the household routine. That she remember her manners and tell her hostess twice a day not to go to any trouble for her, and then by hints or open preferences for certain dishes see that she does.

She has come to see New York. She must see it, regardless of the cost to her hostess' purse, patience or time. She will be cordially hated when she leaves, but will have seen New York!

In a similar manner and in an equal degree any girl may gain unpopularity if she makes herself an uninvited guest anywhere and at any time.

Named For Him.

After Thomas Soar, Esq., had been a member of the Muggleton Rural Council for several years he thought that at the earliest opportunity he would endeavor to get a permanent record of his term of office there. Nothing could be more fitting than to have a street called after him.

After having expressed his desire to several of his cronies, on the strict Q. T., he got his wish; they had a place named after him—"Soar Place."

See Your Skin Grow Lighter Daily

DO you want a fairer complexion? If you have a very dark, sallow, coarse skin, and you want to make it soft and fair, use

Palmer's Skin Whitener

and watch the result. It is marvelous and it works quickly. You cannot realize what it will do until you use it.

Postpaid **25c** *Anywhere*

All Jacobs' Stores

And Druggists Generally.

The Mistakes of Jennie .:. By HAL COFFMAN

Being a Series of Chapters in the Life of a Southern Girl in the Big City



Jennie Cried All Night.

CHAPTER 14.

JENNIE'S girl friend sat on the front seat of the automobile with the other fellow—who was running the machine. When the girl looked around and saw her beau—the fellow who had been paying her bills and giving her money—making love to Jennie she was furious. Not so much at the fellow, but at Jennie. And all poor little Jennie wanted was to be let alone.

She did not want the girl's beau or his attentions. She just wanted to have a good time and wear her new clothes and be admired—for she thought THAT was real living. But the fellow wanted JENNIE.

She was young, fresh and innocent, while he had grown tired of the other girl, which usually happens, sooner or later, and THEN THE GIRL GOES ON THE DOWNWARD PATH FASTER THAN EVER—OR CRAWLS AWAY INTO SOME CHEAP ROOM AND TURNS ON THE GAS.

While THE MAN—the so-called superior sex—goes blithely on his way either looking for more prey or—turns RESPECTABLE.

Jennie begged him to take her home and to let her think over his offer to furnish up a flat for her, which he finally consented to do. But before Jennie left them that night the fellow vowed she was going to be his sooner or later. When Jennie got into her own clean, little white bed that night she cried long, long into the night and wondered why some men were so different from Tom—he had never acted that way with her.

—*HAL COFFMAN.*

(To be continued.)

WITHIN THE LAW

A Powerful Story of Adventure, Intrigue and Love

By MARVIN DANA from the Play by BAYARD VEILLER.

Copyright, 1913, by the H. K. Fly Company. The play "Within the Law" is copyrighted by Mr. Veiller and this novelization of it is published by his permission. The American Play Company is the sole proprietor of the exclusive rights of the representation and performance of "Within the Law" in all languages.

TO-DAY'S INSTALLMENT.

Garson's trembling hand patted the girl's shoulder very softly, a caress of infinite tenderness.

"That's all right!" he murmured, huskily. "That's all right, Mary!" There was a short silence, and then he went on speaking, more firmly. "You know he'll look after you."

He would have said more, but he could not. It seemed to him that the sobs of the girl caught in his own throat. Yet, presently, he strove once again, with every reserve of his strength; and finally he so far mastered himself that he could speak calmly. The words were uttered with a subtle renunciation that was this man's religion.

"Yes, he'll take care of you. Why, I'd like to see the two of you with about three kiddies playing around the house."

He looked up over the girl's shoulder and beckoned with his head to Dick, who came forward at the summons.

"Take good care of her, won't you?"

He disengaged himself gently from the girl's embrace, and set her within the arms of her husband, where she rested quietly, as if unable to fight longer against fate's decree.

"Well, so long!"

He dared not utter another word, but turned blindly and went, stumbling a little, toward the doorman, who had appeared in answer to the Inspector's call.

"To the gallery," Burke ordered, curtly.

Garson went on without ever a glance back. * * * His strength was at an end.

There was a long silence in the room after Garson's passing. It was broken at last by the Inspector, who got up from his chair and advanced toward the husband and wife. In his hand he carried a sheet of paper, roughly scrawled. As he stopped before the two and cleared his throat Mary withdrew herself from Dick's arms and regarded the official with brooding eyes from out her white face. Something strange in her enemy's expression caught her attention, something that set new hopes alive within her in a fashion wholly inexplicable, so that she waited with a sudden, breathless eagerness.

Burke Chuckled.

Burke extended the sheet of paper to the husband.

"There's a document," he said, gruffly. "It's a letter from one Helen Morris, in which she sets forth the interesting fact that she pulled off a theft in the Emporium, for which Jones Mrs. Glider here did time. You know, your father got your Mrs. Glider sent up for three years for that same job—which she didn't do! That's why she had such a grudge against your father and against the law, too!"

Burke chuckled as the young man took the paper, wonderingly.

"I don't know that I blame her much for that grudge, when all's said and done. * * * You give that document to your father. It sets her right. He's a just man, according to his lights, your father. He'll do all he can to make things right for her, now he knows."

Once again the Inspector paused to chuckle.

"I guess she'll keep within the law from now on," he continued, contentedly, "without getting a lawyer to tell her how. * * * Now, you two listen. I've got to go out a minute. When I get back I don't want to find anybody here—not anybody! Do you get me?"

Strode From the Room.

He strode from the room, fearful lest further delay might involve him in sentimental thanksgivings from one or the other, or both—and Burke hated sentiment as something distinctly unprofessional.

When the official was gone the two stood staring mutely each at the other through long seconds. What she read in the man's eyes set the woman's heart to beating with a new delight. A bloom of exquisite rose grew in the pallor of her cheeks. The misty light in the violet eyes shone more radiant, yet more softly. The crimson lips curved to strange tenderness. * * * What he read in her eyes set the husband's pulses to bounding. He opened his arms in an appeal that was a command. Mary went forward slowly, without hesitation, in a bliss that forgot every sorrow for that blessed moment, and cast herself on his breast.

THE END.

Up-to-Date Jokes

The American truth teller was in form. "Talking of ants," he said, "we've got 'em as big as crabs out West. I've seen 'em fight with long horns, which they use as lances, charging each other like savages."

"They don't compare with the ants I saw in the East," said an inoffensive individual near by. "The natives have trained them as beasts of burden. One of 'em could trail a ton load for miles with ease. They worked willingly, but occasionally they turned on their attendants and killed them."

But this was drawing the long bow a little too far.

"I say, old chap," said a shocked voice from the corner, "what sort of ants were they?"

"Elephants," replied the inoffensive individual.

* * *

A good story is told of W. J. Fox, a free-trade colleague of John Bright. Fox was a clever debater and unexcelled in repartee. His chief heckler in Oldham was a local baker, who once had the misfortune to be fined by the magistrates for selling shortweight bread. Fox also had the misfortune to separate from his wife. On one occasion, after he had delivered an address to his constituents, the baker got up and said:

"Mr. Fox, there is just one question I should like to ask you. What has become of your wife?"

"Sir," replied Fox, "she has been weighed in the balance and found wanting."

* * *

Police Inspector (speaking to country policeman over telephone)—I say, Jones, I made an arrest this morning. Can you keep the prisoner at the station for me?

Jones—What was he arrested for?

Inspector—For picking pockets in a crowd.

Jones—Sorry I can't keep him here. Fine him five dollars and let him go.

Inspector—But he has only got one dollar, which he got when in the crowd.

Jones—Well, put him back in the crowd until he gets the other four.

Take Your Vacation at Wrightsville Beach

Near Wilmington, N. C.

Splendid hotels; finest beach on Atlantic Coast; best sea and sound fishing; electric train service to city. No end to indoor and outdoor amusements. Reduced railroad rates. For literature and other information write to

E. L. Hinton, Mgr. Seashore Hotel, Wrightsville Beach, N. C.
C. E. Hooper, Mgr. Oceanic Hotel, Wrightsville Beach, N. C.
H. C. Foss, Mgr. Hanover Inn, Wrightsville Beach, N. C.

You Have Until To-morrow Noon to Solve "The Triple Tie"

$250 in Cash Prizes for the Best "Final Chapter" of The Georgian's Great Mystery Story

SATURDAY'S installment of "The Triple Tie" left Gordon Kelly in a very dramatic situation. The final chapters of the story will be printed in The Georgian on Monday, July 7. In the meantime readers of "The Triple Tie" will have until noon to-morrow to send in their conception of the conclusion of the story, containing their solution of the mystery in competition for prizes aggregating $250 offered by The Georgian. The problems for the reader to solve are these:

First—How does Kelly escape the mountaineers?

Second—What happens to Mildred Deery, the heroine?

Third—How did Gordon Kelly, who confessed that he never saw a game of ball and never played a game of ball up to the time he asked Manager Smith of the Atlanta club for a position on his team—how did Gordon Kelly learn to bat, catch and run bases in the marvelous manner he displayed at Atlanta that caused the Boston club to give the unheard-of price of $50,000 for Gordon Kelly's release?

Fourth—What happened when Gordon Kelly went to bat in the ninth inning of the final and deciding game?

Fifth—What is the final ending of the story?

No contributions will be considered if they are delivered at The Georgian office later than July 3 at noon or bear a postmark later than that time.

Please remember that this is not a guessing contest. Originality, literary value and analytical clearness will be largely considered in awarding the prizes. Three judges, in no way connected with The Georgian, will award the prizes.

The prizes for the best solutions are as follows:

First Prize	$100.00
Second Prize	50.00
Third Prize	25.00
Fourth Prize	15.00
Twelve Prizes, each	5.00
Total	$250.00

Address all letters to Mystery Editor, The Georgian, Atlanta, Ga.

:: CONFESSIONS OF A MEDIUM ::

A Startling Expose of Frauds Practiced Under the Guise of Spiritualism, Clairvoyance, Etc., Etc.

By Charles D. Isaacson

(Copyright, 1913, by International News Service.)

No. 2—The Trance Medium.

YOU have doubtless noticed the little classified advertisements of spiritualistic mediums inviting you to come and speak with the dead—price 25 and 50 cents. They run something like this:

SPIRITUALIST—Special trance meetings; spirit messages, materializations Tuesday and Saturday evenings at 8; inspirational talks. Mrs. S., 15th St.

Together with a friend I journeyed one evening to Mrs. S——. No password was needed to enter the sacred shrine, but the presentation of a shining half dollar gained us welcome admittance.

Eighteen or twenty people were anxiously waiting. All but two were women, and from the appearance of the guests they could well have used their 50 cents to better advantage. The gifted medium herself was soon pointed out to us—a plain, rather shrewd-faced frowsy-haired woman, who smiled beamingly in the direction of the money plate.

"You may place something on the table if you desire," we were told. My friend being uninitiated, did not know that it is customary to place some article to recall the spirit you desire. For instance, on the table in the front of the room were flowers, rings, pins and two or three sealed envelopes.

At precisely 8 o'clock the lights were partly lowered. Mrs. S—— stood directly berfore the table, and presumably the spirits entered, for gradually her face began to puff and push as though St. Vitus himself had taken possession, and her body wriggled and convulsed like a dancer's in a Coney Island side show. This seemed to make quite an impression on the people. Then she spoke in jerky tones, addressing her eager audience. "The spirit friends are very happy to-night. There are very many around. They all seem anxious to speak. As I lift this article I have a most dizzy feeling," she gurgled mysteriously. "I don't know just what it means, but it is as though death were associated with it. To whom does it belong?"

The System.

A tall woman, heavily built, clad in deep black, raised her hand.

Now I wish you to notice the messages as I am about to write them down—exact repetitions of messages given in actual paid seances. Observe the vagueness of thought. Place yourself in the part of the tall woman, for instance—her mind upset and, even at best, none too intelligent. Mrs. S—— was shrewd.

"Would you know what I meant if I were to mention the word 'patience?'" A blank nod from the tall lady. "I hear the word 'patience.' The dear spirit asks you to be patient and say all will be well. You are blue and despondent, and you feel that trouble is heavy upon you. The spirit says that all is happy in spirit land, and wishes you to be so. You understand what I mean?" During all this the woman nodded her head in affirmation—half surprised that the medium should so closely diagnose her case. And yet when you consider it, everything she said might have applied to any one else present.

Mrs. S—— lifted another article. "To whom does this belong?" An old gentleman of sixty or seventy years of age nodded. Mrs. S—— with great intuition presumed that he wished to speak to his wife. "I see a very beautiful woman. She whispers very lovingly the word 'husband.'"

I watched the old man as she spoke. His face lighted up with a wonderful joy. His old haggard face assumed a look of amazement. "The spirit tells me that you are not happy at times. The spirit says, 'Do not despond, husband. Remember how when we were together I used to urge you on. I am always watching over you. I am with you always, wherever you go.'

He Does It.

I turned to my friend. "Aren't these wonderful deductions? I'm getting sleepy. I think I'll start something." I knew it was customary for visiting mediums who were present to contribute to the evening's program and relieve the presiding spiritualist of her constant strain. My friend urged me not to, but I believed my imagination and vocabulary equal to that of our good friend at the table, so I took a chance.

Shortly afterward I was introduced as "Brother" Farley, of Passaic, New Jersey, and I advanced with well-affected solemnity to the table, went through the preliminary maneuvers of convulsing the body and began to rave. I had previously sized up the audience, judged the character of various members of it, and caught little suggestions that helped me along.

"Who is that spirit standing in the back of the room behind that gentleman in gray? I will go nearer and see what he wants. I am drawn to the lady at my right. The spirit tells me there is something now on your mind that is bothering you." (Any one could have told that from the expression on her face.) "The spirit says you must not allow it to worry you; that it will work itself out, and you must not let others persuade you. Do your own deciding. Do you know to what I refer? Of course you do.

"Who is that tugging at my shoulder? You want to talk to whom? Speak more distinctly, please. To whom? Mary. Is there a Mary here? Ah, Mary," (I saw before me an artistic little woman, with long, slender fingers and great big blue eyes.) "Ah, Mary, the spirit says you are allowing your emotion to run away with you. You are trying to delve into big things. The spirit says it is right for you to try to speak with the spirit world. Soon you may be able to receive messages right in your own home, for you have a peculiar psychic power.

Very Easy.

"I hear music. It is some stringed instrument." I glanced around the room and saw one face light up; and I looked hard at her. Her expression was my clue, and it semed to say: "You are right—you have struck the right one." "There is music all about you. Do you know what I mean? I need not explain further. The spirit says continue what you are doing and you will accomplish the result. There is a gentleman interested in you, but you may not suspect it. Stay away from him." Her face flushed. She was interested. What woman wouldn't be, under these circumstances?

And so I went on, quoting the spirits in my own knowledge of human nature—reading faces, making almost certain guesses, using psychology, and making my statements as general as possible.

Since that evening I have acted a "trance" many times. Attending as many different seances, conducted by as many different mediums as time would allow, I make this general deduction: that the medium-in-a-trance is wide awake and not any too good an actress. That she talks no more with spirits than you do. That she is engaged in the business of gathering money. That her so-called messages are the invention of her imagination. Oftentimes the medium has a following of simple minded victims.

Here is part of a letter I received from a young woman in Los Angeles: "Shortly after mother's death father met a medium whom he has married, and who has him completely in her net. He is old, illiterate and credulous. I wonder if a woman such as I am can do anything to save my father from this arch fiend?"

Carrying His Fuel.

Two Irishmen were crossing the ocean on the way to America. On the voyage Pat died. Preparations were made for the burial at sea, but the lead weights customarily used in such cases were lost, and chunks of coal were substituted. Everything was finally ready for the last rites, and long and earnestly did Michael look at his friend. Finally he blurted out, sorrowfully:

"Well, Pat, I always knew ye were goin' there, but I'm hanged if I thought they'd make ye carry yer own coal."

You Can Have a Wealth Of Beautiful Hair.

HERPICIDE.



Nothing equals an aureole of beautiful hair as a frame for a pretty face. Without a background of nice hair a really pretty face frequently becomes plain and, with it, unattractive features assume life and beauty.

Every woman can increase her natural charm by using Newbro's Herpicide. Herpicide makes hair beautiful. The dandruff germ saps the vitality of the hair. Herpicide applied intelligently and regularly checks this destruction of hair life and prevents the hair from falling out, giving it a snap and luster, a soft, silky fluffiness which can be acquired in no other way.

Newbro's Herpicide in 50c and $1 sizes is sold by all dealers, who guarantee it to do all that is claimed. If you are not satisfied your money will be refunded.

Send 10c in postage for sample and book about the hair to The Herpicide Company, Dept. R, Detroit, Mich.

Applications may be obtained at the best barber shops and hair dressing parlors.

Jacobs' Pharmacy, Special Agents.



WASHINGTON SEMINARY

1374 PEACHTREE ROAD - - - - ATLANTA

THE SOUTH'S MOST BEAUTIFUL SCHOOL

DISTINCTIVE FEATURES.

1. Boarding Department limited. $100,000.00 in Grounds and Buildings.
2. New School Building, modern in equipment, with provision for open-air class rooms.
3. Courses in Domestic Science and Physical Training a part of regular curriculum.
4. Departments: Kindergarten, Primary, Academic, College Preparatory, Music, Art, Expression.

Thirty-sixth Session begins SEPTEMBER 11th, 1913.

Write for illustrated catalogue.—B. L. D. and EMMA B. SCOTT, Principals.

Have You Sore Gums or Loose Teeth?

A prominent dentist, after years of experience, has found a home remedy that will cure Riggs' disease, bleeding, inflamed and spongy gums, and tighten loose teeth by rinsing the mouth.

Probably you have not enjoyed eating for some time. Get a bottle of STYP-STRING-ANT and that disease of the gums and teeth will be cured; therefore, aiding digestion. 50c bottle at all druggists, or parcel post, 55c in stamps. DeLamater-Lawrence Drug Company, wholesale distributors.



A TYPEWRITER COSTS OVER $3000.00

AS a business man you know that the price you pay for a typewriter is a negligible sum, compared with what it really costs.

If you pay your operator fifty dollars per month and she runs the machine five years, the operating cost is $3,000.00. This, plus what you paid for the machine, represents your investment.

The vital question is, "What do I get for that $3,000.00?"

On the

L. C. Smith & Bros. Typewriter

you get ten to twenty per cent more work than on any other typewriter made.

The original cost of the machine, therefore, fades into nothingness.

We can prove that our typewriter will do more and better work and do it longer than any other typewriter.

Our branch office in Atlanta is always at your service and we will demonstrate our machine in your office, without cost or obligation to you.

Our free employment department furnishes office help without expense to either party.

L. C. SMITH & BROS. TYPEWRITER CO.

Home Office and Factory at Syracuse, N. Y.

121 N. Pryor Street, ATLANTA, GA.

Phone Ivy 1949

THE GEORGIAN'S MAGAZINE PAGE

Their Married Life

By MABEL HERBERT URNER.

"WELL, what do you want to do?" asked Warren, when we had settled their luggage on the racks and under the seats of their compartment. "We've got to kill an hour and a half somehow. Want to wait here? I'm going to have a look about the place."

In spite of her weariness, Helen rose with an eager, "Oh, I'll go with you." She had heard of Cherbourg as a quaint old French town, and since they must wait here it would be interesting to wander about.

"Better leave your coat," advised Warren. "It's getting pretty hot. Guess everything'll be safe here."

They left the train and walked down to the end of the platform. Helen bowed to several of the passengers with whom they had crossed and who were now strolling impatiently about, indignant that this special steamer train to Paris should not start for over an hour.

"Here, this looks promising," and Warren turned up the narrowest and dingiest of the irregular streets which led from the station.

As it was not yet seven, the streets still wore the quiet, deserted air of early morning. Here and there a slatternly woman was opening up a small shop or sweeping out the doorway. The houses were low and rambling, their stone walls crumbling with age.

It was all very picturesque, but it was also all very dirty. There were piles of garbage in the narrow streets and on each side ran a gutter of filthy water.

Most Insanitary.

"Oh, look, dear, how AWFUL!" as an old woman shuffled out of one of the stone doorways and emptied a pail of slop into the gutter. Don't they have sewerage? Wouldn't you think this would breed disease?"

"They seem to thrive on it," shrugged Warren. "At least they don't die young," glancing up a dark alley where an old woman, who looked like a witch in a fairy book, was sweeping the cobblestones.

As they turned another corner there came jogging along a curious old cart drawn by a shaggy donkey with a tinkling bell. Beside it plodded an old man with a shovel, scooping up the piles of garbage.

"Guess we're getting around too early," commented Warren. "May look better when they get the streets shoveled out. Look at this," pausing before a low fly-specked window, in which were displayed some greasy sausages, three stale looking pies and some wilted greens. "You didn't eat much breakfast on the boat, now here's your chance."

"But, dear, I thought the French were clean?"

"Guess some of them are; but I should say we've struck the slums. Let's try it up this way."

A Better Street.

"Suppose we can't find our way back to the train?" demurred Helen.

"Now, you leave that to me. Ah, this is better," as they turned into another narrow and irregular but more prosperous street. More people were astir and more shops were open. Workmen in shabby black velvet blouses and women with shawls over their heads were walking in the middle of the street, for the uneven sidewalks are too narrow.

"Oh, did you ever see such loaves?" Helen paused before a bread shop, where loaves fully five feet long lay in the window.

But Warren was engrossed with the window of an adjoining shop, in which were piled great round molds of cheese. They looked soiled and greasy, and the dark interior of the shop was none too clean.

"Well, you needn't sniff," protested Warren. "That's probably the very cheese you get in New York and pay a stiff price for, too. It's places like this that all our 'imported' cheese comes from."

They wandered on through winding, tortuous streets. Helen had lost all idea of direction and would have been hopelessly lost, but Warren's sense of locality rarely failed him, and he found the way back to the station through a much more picturesque district.

When the train finally started, Warren opened up his suitcase, took out some cigars and said he was going in to sit with Hawley, one of the men with whom he had spent much time on the steamer.

Hardly had he gone when the guard came through for their tickets. He could not speak English, but Helen finally made him understand that a gentleman in one of the other compartments had hers.

They were now passing through a beautiful country of quaint thatched-roof cottages, with now and then a glimpse of a distant village and cathedral spires.

But by this time Helen was too tired and warm and uncomfortable to care for scenery. The shade by her window would not stay down, and the sun beat in unmercifully.

It was still only a little after 8. Surely this morning was endless! It seemed hours since they had got up at 4:30 and left the boat on the tender. Helen's heart sank at the thought of the six more long hours to Paris.

Suit Too Warm.

Her traveling suit was much too warm for this intense and unexpected heat; her stiff linen collar was chafing her neck; her shoes hurt her, and she could have cried with sheer discomfort.

Resolutely she took from her handbag the guide book to Paris. Unfolding a map of the heart of the city she tried to fix the principal streets in her mind. Then she turned to read up about the hotels.

Warren was determined to try an address some one had given him on the steamer—a real French place, not known to Americans, and where one could get the real French atmosphere, unspoiled by tourists. But Helen thought they would fare better where English was spoken and where they could have some of their accustomed conveniences.

She marked several of the hotels which the guide book particularly recommended as having private baths and all modern improvements.

"Hawley's gone to sleep," announced Warren in a tone of disgust, as he now came in and flung himself down beside Helen. "It's too infernally hot to sleep. I told you we'd get it hot in Paris. Wish they'd hurry up with that breakfast—or 'dejeuner,' as they call it," glancing at his watch. "They've got a dinky little dining car back there, but it won't be open until 10:30. Got anything to read? Bring any of those magazines we had on the steamer?"

Warren settled himself with a magazine, which Helen got out for him, but in spite of the heat he was soon dozing. Helen leaned back and closed her eyes, but tired as she was she could not sleep. Every few moments she glanced at her watch. Surely time never passed so slowly!

At last the guard came through shouting something in French. Warren woke up, looked at his watch and said it must be "dejeuner."

They made their way back to the dining car, but it was already crowded, and they had to sit at a table with two others. The car was small and stuffy, the shades were down—possibly to shut out the glaring sun—and the electric lights were lit.

Like An Asylum.

A wine card was on each table, but there was no other menu. The same meal was served to every one. Perspiring French waiters dashed back and forth and from great dishes spooned out the food on each plate.

Helen had once seen a meal served in a charity asylum where the inmates had their food dished out to them in just this way.

"Dear, I CAN'T eat when they shovel things at me like this," she protested indignantly as one of the waiters flung on her plate a spoonful of boiled fish and another of mashed potatoes.

"Guess you'll have to take it as you get it here," muttered Warren, whose realization that he could not talk French had subdued his usual domineering attitude toward waiters.

Here a waiter passed along with a great basket of bread on his arm, slamming down a piece by each plate.

Helen pushed back her plate in furious resentment. For once she wanted Warren to put up a protest—a strong one. He was always roaring at waiters at the slightest cause, but now he was calmly eating his lunch, ignoring the insolence of the service.

"What's the use of putting up a kick?" he shrugged. "They've got the best of us and they know it. We can't walk out to another place, so we'll have to put up with this or go without till we get to Paris."

"No, I don't want anything else!" exclaimed Helen crossly, waving back the man who took off her top plate and began to dish out roast beef on the one underneath. But he chattered something in French and shoveled out her portion unheeding.

For Helen that luncheon was a most unhappy one, and she was glad to get back to the compartment.

A Fearful Prospect.

"Dear," picking up the guide book and glancing over the hotels she had marked, "let's go to an American hotel. It would be fearful to spend two weeks at a place where we could not ask for what we want, and where we'd have things flung at us as they were to-day."

"Well, we'll see when we get there," conceded Warren, whose ardor for French atmosphere had been somewhat dampened by that luncheon.

Again Helen leaned back with closed eyes, resigning herself to the heat and discomfort for another three hours.

Just then physical comfort seemed more alluring than anything else. She had visions of driving from the station to some well-appointed hotel, where they could have a private bath, and where she would slip out of these hot, dusty clothes and have a cold shower in a white tiled bathroom, and then lie down in a cool awning-shaded room, with a clinking pitcher of ice water beside her.

But they were going to Paris—and Helen had a disquieting premonition that this vision might not be realized.

Advice to the Lovelorn

By BEATRICE FAIRFAX.

DON'T SPEAK AT ALL.

DEAR MISS FAIRFAX:

I am deeply in love with a young man five years my senior. I am sixteen. I have danced with him and he has also put my skates on for me, and was very friendly at both times. When we meet he never speaks. Is it my place to speak first or his? GETTY.

You are so young and your acquaintance is so slight, I beg of you that you don't speak, first or last. Furthermore, don't fancy yourself in love with him, or with any other man. You are too young to burden your little heart with such a sentiment.

THERE IS A WORSE FATE.

DEAR MISS FAIRFAX:

I am seventeen and greatly in love with a man one year my senior. He seems to be paying too much attention to other girls and at times I tell him, but he denies it. It would break my heart to lose him. ALICE.

If he is fickle, he is also insincere, weak and vain. You may think it would break your heart to lose him. Believe me, my dear, it will break your heart more surely if you win such a man. You are only seventeen. Don't waste precious time on a man so little deserving.

NEVER "MOTHER-IN-LAW."

DEAR MISS FAIRFAX:

Kindly inform me how my friend, who at present is my cousin, should call my mother after our marriage. Now she calls her "Aunt." Would it be proper for her to call her "Aunt" after the marriage or "Mother-in-law?" A. R.

"Mother-in-law" as a title savors of disrespect. She should properly call her "Mother." If she can not bring herself to giving that mark of love to any but her own mother, "Aunt" will do.

Do You Know That—

A new lightship, with a 40,000 candle-power light (the largest in the world) and an improved foghorn device, has been placed at Mersey Bar.

Tomtits are passionately fond of suet. A lump hung in a tree will soon be found by them and devoured.

Italians wear as a mascot a piece of pink coral, this being supposed to ward off the evil eye.

Thrushes don't take much sleep in summer. They rise soon after 3 and don't go to bed till 9.

A cod weighing seven and three-quarters pounds lays nearly 7,000,000 eggs.

In 32 out of 100 cases a man's left arm is stronger than his right.

The native of India has an average life of twenty-four years.

A Mist of Blue and Green

An Exquisite Evening Gown, Showing the Oriental Influence on European Costume



THIS particularly graceful model, in which the influence of the Persian costume is distinctly noticeable, shows us a study of blue tulle, veiled with an overskirt of green paillete chiffon richly embroidered in gold and pearls. The belt is made of velvet and embroidered silk, and is placed rather high on the filmy lace bodice. The Oriental note is achieved by the brocade overcoat and the motif of plumes and pearls worn in the hair. In the border we show the latest type of coiffure.

Famous Books Despised by Their Authors

THE first edition of Browning's "Pauline" was sold at auction for $6,000, yet not only did Browning receive nothing for it originally, but he would have withdrawn it from print if it had been possible. Yet so highly did Rossetti think of this despised masterpiece that, not being able to find a copy elsewhere he went to the British Museum library and spent several laborious days copying it word for word!

Mrs. Browning was so careless as to the fate of her works that it is a wonder that any of them have survived. Indeed, if it had not been for a doting father before marriage and a devoted husband after marriage, it is possible that the published works of the greatest English woman poet would have been nil.

In a Cupboard.

Even Tennyson was careless with regard to his manuscripts and seemed to despise them. Some weeks after leaving his lodgings at Mornington Place, Hampstead, he wrote from Barchurch to Coventry Patmore, the author of "The Angel in the House," asking him casually to go along some time to his late lodgings and see if he could find his "book of Elegies—a long, butcher, ledger-like book," as he described it. Patmore went, and the landlady gave him permission to search the poet's old room. There, in a cupboard in which Tennyson had kept his tea and butter, Patmore found the book, full of verses. It was the unpublished manuscript of "In Memoriam," Tennyson's masterpiece.

Edward Fitzgerald was utterly careless of his fame. He lived to be an old man, yet not one in a million of his fellow countrymen regarded him as a poet, even if they had heard his name mentioned as an old chum of Alfred Tennyson. Yet he wrote "The Rubaiyat of Omar Khayyam" long years before his death. He kept it "chucking about," apparently not thinking it worth publishing, and when he did print a few copies nobody took any notice of it. To-day "Omar" is one of the most famous poems in the world.

Scott was apt to despise his work. He threw the original draft of "The Lady of the Last Minstrel" into the fire, and was only persuaded to rewrite it by two friends to whom he had read it; and "Waverley"—or the first half of it, rather—lay in a barrel for nine years before it was exhumed and finished!

If John Keble had his way it is possible that his famous "Christian Year" might never have been published. He was extremely averse to it, and only yielded to the importunities of his friends and the pleadings of his father. Even so, he refused to have his name on the title page. In 45 years it went through 158 editions, and since it went out of copyright they have ceased to be counted.

Good French.

"Well, Johnny, my dear, how are you getting on with your French?"

"Oh, very well, uncle. We translate quite nice sensible sentences now, such as 'My uncle never allows my birthday to pass without giving me a present,' or 'It is certain that my uncle will give me something quite splendid this time.'"

Why Tommy Cried.

Tommy had always had to wear his father's old clothes, yet no one knew just how badly he felt till one day he was found all alone in the summer house.

Between broken sobs it all came out. "Pa's gone and shaved off clean, and now I know I'll have to wear his old red whiskers."

Little Bobbie's Pa

By WILLIAM F. KIRK.

PA brought hoam a funny looking yung man with him last nite. He was kind of yung & innocent looking, & he looked as if he had been crying. His eyes was red & every onst in a while he wud skowl & look feerce.

Wife, sed Pa, this is Mister James Murray. I never met him till this afternoon. He is a distant relashun of mine, & he has a letter of introduckshun to me from a other distant relashun. Mister Murray, sed Pa, maik yureself at hoam. This is my castle, this flat, sed Pa, & you must feel the saim here as you do in yure own hoam.

He is a sinnick, sed Pa. He toald me all about it cumming up hoam in the subway. It seems that he loved a yung girl & thought the whole wurld of her, Pa sed. Him & her was about to be wed, but she got her signs crossed sumhow, & ran away the nite beefoar the wedding with a leeding man for a medicine show. I hoap that time will heal his greef, sed Pa. I know wen I was yung I was always wanting to git rid of my gurls after awhile. I wud go with them for awhile, Pa sed, & then I wud talk them to a show that had a handsum leeding man, & if they dident run away with him thay always looked at his picter & then at mine, & threw me oaver.

Ma Didn't Like Him.

But Julia, sed Mister Murray, Julia was my all, my ocean, my sky, my stars, my moon, my sun.

I cud see that Ma dident like him vary good. She looked at him the way she does at moast of the frends Pa brings hoam. It is awful hard for Ma to be polite to sum of Pa's frends.

I guess you doant like me, sed yung Mister Murray. I doant think moast wimmen like a sinnick. A sinnick knows too much of a woman's trecherous nature. Like the great Shopenhour, he knows the danger that lies beyond the light in wimmen's eyes.

You arent a sinnick, sed Ma. Your are just a conceeted yung calf that thought he was a winner with sum gurl who thought otherwise. After you grow oalder, Ma sed, & have been thrown down hard by a dozen more yung ladies you will beegin to reelize that wimmen is better & wiser than men. I doant cair what Shopenhour or any other old Dutch fillosofer thinks. Thay used to set around & drink beer till it was too late to go hoam, sed Ma, & wen thay got a swift call next day from sum thare wives they sed all wimmen was cranks. I am glad my husband brought you hoam, sed Ma, because now, rite in front of him, I am going to show you that he isent a sinnick even if you think you are one. Dear, Ma sed to Pa, arent wimmen better & sweeter every way than men?

Yes, deerest, sed Pa. Pa is a sinnick, tho, but he tells me moar than he tells Ma.

Items of Interest

Rice forms the principal article of food of about one-third of the human race.

The hair grows considerably faster during the summer than in winter.

The average watch is composed of 175 different pieces.

There are 20,000 different kinds of butterflies.

When She Plans to Wed

By DOROTHY DIX.

THERE is no doubt that life grows more and more complex, especially for women, and the more doors of opportunity that stand ajar for them the more difficult it is to choose the particular one behind which they will find happiness.

Take the marriage problem, for instance. Heretofore that has simply been Hobson's choice with a girl, and the only trouble she had was in deciding which one of her suitors she would take.

Now, however, it isn't so much a question of the rival attractions of two men as it is of the man and his job, and when you see a pretty maiden plucking at the petals of a daisy she is not saying with the poetical heroine, "he loves me, he loves me not," but she is asking the fates whether she shall give up a good situation for a problematical husband.

Laugh not at her. Hers is a very real dilemma that a man is spared. Marriage does not cut him off from the work he loves, the profession he has fitted himself for, the success he is beginning to attain, the money he is earning. He just adds a wife and the comforts of a home to all the other good things he has. A wife is plus with him.

But a husband is minus everything except affection to the business and professional woman. When she marries it's a case of all for love, and the balance of the things she cares for lost. She has to give up her business or profession, or else carry it on in the half-hearted style that means failure. She has to sacrifice her independence, her ambition, her joy in the work that she has prepared herself for, and that was the breath of her life to do.

Give Up Work.

More than that, she has to give up the line of work that she prefers, and do the sort of work that she probably doesn't like, for which she has no natural aptitude, and in which she is totally unskilled.

Of course it's the custom to ignore these plain and simple facts, and to rhapsodize over the joy of having your own little home. But the expert and highly paid stenographer or teacher, who exchanges a nice desk in office or school room, and a fat pay envelope for the drudgery of a kitchen, and the soul-harrowing experience of trying to get along on less than half of the money she has been accustomed to live on, may be pardoned if she casts a few regretful glances at her past estate.

Nor is it to be wondered at that the working girl debates within herself whether she shall exchange a perfectly good job for the doubtful happiness of matrimony. She visits around among the young married women who were her associates in store or office, and she notes that this one is shabby; that that one's hands are sodden with the water of the washtub, and scarred with burns from the gas range; that another has to wheedle every cent she has out of her eightwad husband, and still another has grown nervous and peevish, and is a fretful mother of fretful babes. And it doesn't seem to little Miss Bookkeeper, or little Miss Cashier that there is any particular allurement in the fate of these ladies to make anyone else yearn to follow in their footsteps.

Also there is the other side of the picture. Every normal woman wants a husband, and home, and children of her own, and the only way she can secure them is by marrying, and making the sacrifices that marriage demands. That is the price she has to pay, and it is for her to decide whether she is willing to give it.

A New Man.

Of course, in time this problem will settle itself. In the process of evolution there will be developed a new man to be the fitting mate of the new woman, and he will look on all these domestic questions with wiser eyes than the man of the present day.

He will see that it is just as unfair to ask a woman to give up the work she has prepared herself to do, and to become financially dependent on him, as it would for her to demand that he should change his profession because he married her, and become dependent on her.

Why should the man, for instance, who marries an actress insist upon her leaving the stage? Or why should the man who marries a business woman expect her to become a housekeeper when she may have financial ability of the first order, and be the poorest cook that ever made a pan of adamantine biscuits?

The rich man who can supply the financial equivalent of his wife's earnings has some sort of justification in requiring her to decide between a marriage ring and her job, but certainly the poor man has none. As long as his wife must work to help him it is no more than right that she should be permitted to do the work that is easiest and most agreeable to her.

But men don't look at the subject this way. The average man's vanity requires the sacrifice of his wife's public career. He wants her to work for him as hard as she can, but he wants it done behind closed doors where nobody can see it, so that he will have an opportunity to pose around and talk about "supporting her."

Therefore the working girl who marries does have to choose between her job and her husband. One of these, a young woman who has built up by herself a profitable business that will make her independently rich in a few years, asks me if she should give it up to get married. It is a question she must answer for herself. Some men are worth more than all the money in the world, but your own pocketbook is more comfort, more stay, and a better prop than the great majority of husbands.

Hold on to the one in which you've got the most confidence.

Air-Float Talcum Powder

The smoothest, finest talcum powder made. "Borated." Two tints—white and flesh. Delightfully perfumed.

MADE BY Talcum Puff Company, Misers and Manufacturers, Bush Terminal Building, BROOKLYN, NEW YORK

GUARANTEED PURE.

10¢ a box

ATHENS COLLEGE, ATHENS, ALABAMA.
Governed by Women, for Girls and Women.
Recognized by General Board of Education as an A-Grade College on 14 entrance unit basis. In the foothills of North Alabama, between 800 and 1,000 feet above sea level. Pure freestone water. On main line of L. & N. Railroad. Academy A Grade attached. Twenty-eight in Faculty. Beautiful new School of Music, Art, Oratory, Domestic Science, Resident Graduate Nurse. Health certificate required of all students. Rates moderate—not cheap, but thorough. Apply now. Seventy-first session begins September 17.
MARY NORMAN MOORE, President.
References—Our patrons and the people of the State of Alabama.



GEORGIA MILITARY ACADEMY
THE SOUTHS MOST SPLENDIDLY EQUIPPED PREP SCHOOL
College Park, Eight Miles From Atlanta, Georgia

Fills every hour of a boy's life with wholesome mental development, body building, moral and social training, and preparation for a man's part in the world's work. A thoroughly disciplined, modernly appointed, attractive school for boys and young men—a gentleman's school, limited to about 125 boarding pupils, so grouped, as to give every teacher about 12 Cadets for tutoring and oversight at night. Delightful home life—a big happy family of successful, cultured teachers and pupils. Every sanitary convenience. Electric lights, steam heat, artesian water. Elevation nearly 1,200 feet, no malaria, perfect health.

Best Table Fare and prettiest School Campus in the South

Three regular Courses—Classical, Engineering, Commercial.
Member Southern Association of Colleges and Preparatory Schools.
Active U. S. Officer in Charge of Military Department.
Classed A by U. S. War Department.

Parents urged to visit and compare the School with the best in America. COL. J. C. WOODWARD, A.M., Pres.

TATE SPRING
UNDER NEW MANAGEMENT



A high, cool, healthful resort, in the heart of the Cumberland Mountains of East Tennessee, an unexcelled climate.

Modern hotel—one thousand acre park and grounds—eighteen hole golf course—saddle horses—fine five-piece orchestra for concerts and dancing and that most famous of all American Mineral Waters,

TATE SPRING NATURAL MINERAL WATER

always a help, nearly always a cure in indigestion, nervousness and all ailments attributable to improper functions of the bowels, liver and kidneys.

Rev. Dr. E. E. Hoss, Bishop Methodist Church, Nashville, Tenn., says: "It gives me the greatest pleasure to say that I regard Tate Spring water as the best remedy for all disorders of the stomach, bowels, liver and kidneys of which I have knowledge."

Enjoy the healthful water at the spring or have it shipped to your home. For sale by all druggists, in sterilized bottles, filled and sealed at the spring.

Send postal today for illustrated booklet, giving rates, location and description of this ideal place for the summer outing. Address

TATE SPRING HOTEL CO.
S. B. ALLEN, MANAGING DIRECTOR,
TATE SPRING, TENN.

ATLANTA MINERAL WATER CO., LOCAL DISTRIBUTORS.

KODAKS Premos Hawkeye. Eastmans
First Class Finishing and Enlarging. A complete stock films, plates, papers, chemicals, etc. Special Mail Order Department for out-of-town customers.
Send for Catalogue and Price List.
A. K. HAWKES CO. Kodak Departments
14 Whitehall St. ATLANTA, GA.

THE Ice-Kist Crankless Freezer



Just pack it—that's all! The freezer will do the rest. No crank to turn—no hard work—no dasher to clean—no glass to break—no hoops to fall off.

Be Wise! Make Your Own Ice Cream

Of course, you know that home-made ice creams, sherbets or ices are superior from every viewpoint. They are always sweet, pure and wholesome; there is a flavor and genuine goodness about them that is not found in the general run of factory products. Besides that, when you make your own preparations you know that the ingredients are always pure, and that the can is clean and sanitary. The main reason why ice cream is made in but comparatively few homes, is the work and bother connected with the old-fashioned crank freezer. That is one reason why the arrival of

The 'Ice-Kist' Crankless Freezer



will be hailed with delight by every one who is fond of ice creams, etc., because it eliminates the tedious turning of the crank entirely, and produces creams, sherbets and ices that will make your mouth water. That is one reason, but there are many others.

DON'T YOU KNOW that the enjoyment of a dish largely depends upon the manner in which it is served? Could you imagine a daintier and more appetizing manner of serving ice creams than provided for by the "Ice-Kist?"

Write us to-day for our beautifully illustrated booklet, telling all about the freezer; it is ABSOLUTELY FREE—and receive our free trial offer.

WESTERN MERCHANDISE & SUPPLY CO.
326 W. MADISON ST., CHICAGO, ILL.



COUPON

Western Merchandise and Supply Co., 326 W. Madison St., Chicago, Ill.

Please send your beautifully illustrated booklet and free trial offer of the "Ice-Kist" Freezer.

Name .....

Address .....

FIGHTING TEAM NEEDED TO WIN DIXIE PENNANT

"Pep," "Gab" and Determination Pull Teams Through—Crackers Criticised for Lack of 'Noise.'

By Percy H. Whiting.

AW well, if you all insist, we'll just have to tell you what's the matter with the Crackers.

They lack "pep" and "fight."

No, we didn't work this out for ourselves, either. A former baseball writer dug up the idea and passed it over.

Said he: "I was in New York the other day and I went out to see the poor old Yankees play. I was surprised. They haven't a thing but gab and pep. But they are winning games on that alone.

"You know how quiet Ed Sweeney used to be—wouldn't open his face except to chew gum. Well, he's yelling and fighting like a terrier now. Russ Ford has become positively noisy and actually gets out on the coaching line and FIGHTS for the team. And Birdie Cree—well, he used to be the quietest ball player in the world. And now he's scrapping and yelping like a pup. The day I was there he came rushing in from left field to protest a strike decision. Any time an outfielder does that he is trying hard to get his team to win.

"What the Crackers need is just such a spirit as that. They need more fight, more pep, more gab. Fighting teams win pennants.

* * *

BY a "fighting team" is not meant a team of umpire-baiters, rowdies and rough necks, but a team that contests every point—an aggressive, noisy, two-fisted club that never knows it is beaten.

Look at the Crackers' two pennant winning teams. They were fighters from the clang of the gong.

In 1909, they had a great collection of scrapping players—Otto Jordan, Sid Smith, Hugh McMurray, Harry Johns, Red Fisher and Tommy Atkins. They weren't rowdies, but they were scrappers. Anytime a game got by them there had been a fight for it. They had pep, noise, fight—and they won a pennant.

Going back to the other pennant winner. It also had Jordan and Sid Smith, those champion scrappers, along with Castleton, Spade, Castro and Dyer. There was a team with life and "pep." They didn't kick themselves out of games, but they fought every inch of the way with their opponents, the umpires and the fates. They were scrappers.

* * *

THE best teams of baseball history had the pep and gab and fight in them. Look at the world's champion White Sox of 1906. All they had was pep and a line of talk. Look at McGraw's teams. They may be unnecessarily rowdyish, but anyhow, they fight for everything every step of the way. They never quit, they never stop making a racket, they are always trying. And these tactics make champions out of bum ball clubs. If ever a lemon club won a pennant it was last year when the Giants copped. Pep and speed, along with plenty of gab, pulled them through.

* * *

THE Crackers might make more noise without doing any harm. Of course it isn't a talkative team naturally. But it might develop a little artificial "gab." That stuff helps. I don't know why, but it does. A talkative team is always better than a quiet one. Anybody can talk and make a noise. That's easy enough. "Pep" is something that can be developed also.

If a little more pep and noise is what the Crackers need, by all means let's have it.

It's a shame to see a potential pennant winner hugging the .500 mark. That's a poor place for any team to be.

Western Clubs in National League Losing Big Money

NEW YORK, July 2.—Figures on the books of the National League show that only Eastern teams are making money this year, and that if the present rate keeps up the four Western clubs will be big losers.

New York has been the best money maker so far and has played to the great crowds at home. The Phillies have drawn huge crowds in their own ballwick and have proved quite a card on the road. For the first time in many years the Dodgers' coffers are bulging and even the Braves have operated so far at a nice profit.

However, the attendance has greatly fallen off in Chicago, Cincinnati and in Pittsburg. Early in the season the Smoky City fans liberally patronized the park, but since the Pirates began hitting the chutes only the "old guard" has been on hand. In St. Louis the turnstiles are getting rusty from such little use, and this gives promise of being one of the worst years in the Missouri city.

M'LOUGHLIN MEETS DOUST IN FINALS AT WIMBLEDON

Special Cable to The Atlanta Georgian.

WIMBLEDON, ENGLAND, July 2.—Stanley N. Doust, the Australasian Davis team captain, yesterday beat Oscar Kreutzer, the German champion, in the semi-final round of the all-England gentlemen's singles championship lawn tennis tournament in three straight sets, 6-3, 6-2, 6-3.

Doust will meet Maurice E. McLoughlin, the American champion, in the final round to decide who is to play A. F. Wilding for the title.

McLoughlin defeated Doust in the Davis cup singles played in New York on June 9 in three straight sets.

The final round is to be played either to-day or Thursday.

Although the Australasian captain has improved greatly in form since his arrival in England, he is not considered by English experts a match for McLoughlin, who, except in his match against H. Roper Barrett, the English player, just after he came off the steamer from America, has not been compelled to extend himself.

GEORGIAN SPORTS COVERED by EXPERTS

Us Boys

Registered United States Patent Office

Skinny's Mind Isn't on Baseball

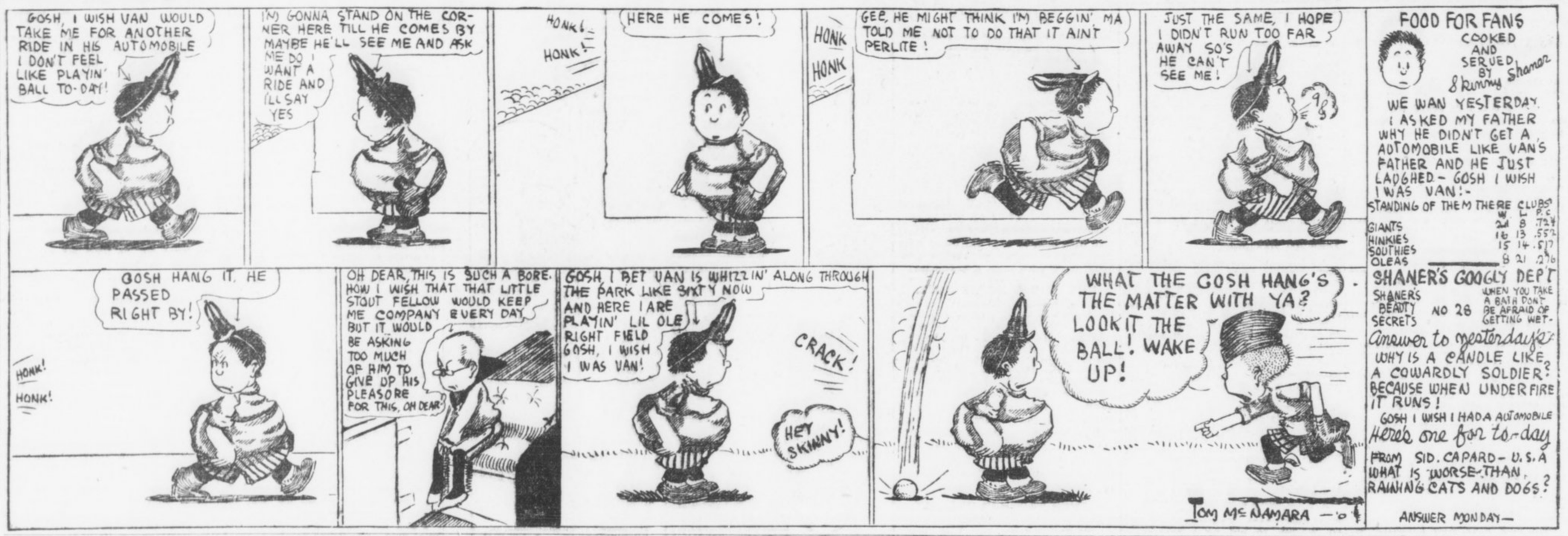

Krazy Kat

It's Not Hard to Guess What Ignatz Said



TO BREAK NECK OR RECORD IS AIM OF M'NEIL

THE record or his neck! Those are the things that Jock McNeil is prepared to break on Friday night at the Atlanta Motordrome as the first professional feature of the Fourth of July card. Jock rather prefers to fracture the former, but he says it will be one or the other sure.

Jock was immoderately irritated last Saturday night when, after he lent Morty Graves his machine, the Los Angeles chap went tearing around the track in 38 4-5, breaking the Atlanta record and getting within two-fifths of a second of the world's record for a four-lap track. This, in a way, rather showed Jock up as a rider. Because, riding the same machine, he had not let out anything like that clip.

Jock Bets on Himself.

Thereupon Jock put down some wagers of very respectable proportions that he could break the track record, and in addition was offered a bonus of $100 if he beat Lee Humilson's marvelous mark of a mile in 36 seconds—or 100 miles an hour. Jock says and firmly believes that he can get below Humilson's mark, even though it was made on a mile track, while the local Motordrome is only a quarter-mile proposition. If he does it will be the most wonderful performance in the annals of speed producing.

The chance a man runs of breaking his neck in such an attempt positively can not be overestimated. For one thing, at that speed the lights, the track, the crowds all mingle in one confused blurr. You can't see where you are going. You have to keep the center of the track by instinct. For another thing, the slightest little wabble, which would not create a flicker at ordinary speed, becomes a dangerous swerve at 100 miles an hour. A more terrible danger still is that from tires.

A Blow-out Means a Wreck.

Going at super-express train speed on a sharply banked track puts a terrific strain on tires and subjects them to awful friction. If one of McNeil's J. A. P. blows, at that speed, it would mean that a fine little Scotch rider would be smeared all over the face of the Motordrome.

McNeil's exhibition mile against time will be the real opening of Friday night's program. Before it is run there will be some novice races, which will start at 8:10. The real program will be on at 8:30.

The features Friday will be the Bobby Walthour sweepstakes and the Motordrome purse. Owing to the fact that five or six new machines are on their way to the track, there will be an entire change in the speed possibilities of the various entrants. At least four of the new machines are believed to be faster than anything now at the track, so the contests Friday will be grand scrambles.

TENNIS POSTPONED AGAIN.

The Georgia State tennis matches in men's doubles and mixed doubles were not played yesterday afternoon at the Piedmont Driving Club, but instead were postponed until Thursday afternoon.

Furnished rooms are easily rented. Good boarders are easily found. Good help and good positions are secured through Georgian Want Ads. Phone Main 8000 or Atlanta 8000.

ATLANTANS STILL WIN IN AUGUSTA TOURNEY

AUGUSTA, GA., July 2.—Rapid progress was made during the second day of the South Atlantic tennis tournament. The semi-finals in the men's singles were reached and they are being played to-day.

The most surprising match of the day was the defeat of S. W. Waring by H. B. Garrett, 6-2, 6-1. It was thought that Waring would make a much better showing.

Men's Singles.

The following are the scores in the men's singles:

Carter defeated Hall, 6-3, 6-0; E. S. Waring defeated Ridgeley, 6-3, 4-6, 6-2; Orr defeated Hester, 6-1, 6-0; Garrett defeated S. W. Waring, 6-2, 6-1; Ramspeck defeated Phinizy, 6-4, 6-3; Gary defeated M. Kennedy, 6-2, 4-6, 6-1.

Men's Doubles.

In men's doubles the following matches were played:

Capers and Mikell defeated Denham and McGowan, 3-6, 6-4, 6-4; White and Bredenburg defeated Ferris and Teague by default; Gary and Sims dfeated Bindewalk brothers, 6-1, 6-4; Hester and Wall defeated Fletcher and Stulb, 6-0, 6-4; Carter and Griffis defeated Bredenburg and Gercke, 6-3, match called on account of darkness.

Ladies' Singles.

The ladies' singles were begun Tuesday and played up to the semi-finals. Mrs. Robert Johnson defeated Miss Kealhofer, 6-1, 6-1; Miss Ellen Thomas defeated Miss Garrett by default; Miss Margaret Johnson defeated Miss Eloise Brown by default; Miss Cumming defeated Mrs. Verdery by default; Miss Emily Thomas defeated Miss Harper, 6-4, 5-7, 6-4; Mrs. Milam defeated Miss Callaway, 4-6, 7-5, 6-0; Miss Perry defeated Miss Emily Thomas, 6-3, 6-1; Mrs. Robert Johnson defeated Miss Ellen Thomas by default; Miss Cumming defeated Miss Margaret Johnson by default.

In the semi-finals Mrs. Robert Johnson defeated Miss Cumming, 6-0, 6-1.

The following matches were played Tuesday morning: Hall defeated T. Cumming, 6-0, 6-4; Waring defeated Brand, 6-4, 6-2; Orr defeated R. Capers, 6-3, 7-5; G. W. Waring defeated J. W. Erwin, 6-3, 6-3; Garrett defeated Gercke, 6-1, 6-3; Ramspeck defeated Brinson, 6-1, 6-3; Parks defeated Kealhofer by default.

FODDER FOR FANS

When the season opened McGraw of the Gaints announced that he feared only the Pirates. Later he declared he feared only the Cubs. A bit later he announced that it was the Phillies he feared. And now he's declaring that the Dodgers are causing him worry. Next.

* * *

However, the Dodgers sem to have encountered a snag in the Brave combination. The Bostonians followed up their Monday victory by whaling the Dodgers yesterday, 6 to 3.

* * *

The Athletics won a game from the Yankees yesterday but if has been protested by Manager Chance, with a fairly good chance of the protest being allowed.

* * *

In the fourth stanza Borton of the Yankees made an infield single and was resting serenely on the base, while Hartzell camped on third when the Athletic infield began heaving the ball around in a seemingly aimless fashion. Barry slammed the ball toward first base and it collided with Umpire Dineen's back, whereupon Hartzell scored. Dineen then ordered Hartzell back to second and ordered Borton to bat over—a very weird ruling.

* * *

The Giants clinched their hold on the top rung in the National League ladder by pounding a quartet of Phillie pitchers for ten runs and seventeen hits while Marquard permitted but four safeties and held the Phillies runless.

* * *

A large number of Phillie fans journeyed to the ball park yesterday in the hope of witnessing a bit of blood shed, but despite the bad feeling engendered through the assault made upon Manager McGraw by Pitcher Brennan the day before, yesterday's game was as peaceful as a tea party.

* * *

The Pirates' rally in the ninth inning fell one run short yesterday and the Cubs grabbed a 3 to 2 game that was bitterly fought throughout.

* * *

The Senators went to bat in the ninth with the score 4 to 3 against them and aided and abetted by two healthy clouts by pinch hitters pushed four runs over the plate, and won from the Red Sox.

* * *

Cobb of the Tigers, after making two hits out of four times up, yesterday in the game against the White Sox, hurt his knee sliding into a base and may be out of the game for seevral days.

* * *

Two timely hits by Hal Chase, the one-time first sacker of the Yankees, enabled the White Sox to beat the Tigers yesterday and thus get a better clutch on third place in the American League, for which position there has been a pretty three-cornred fight for more than two weeks, with the White Sox, Red Sox and Senators involved.

* * *

Charlie Herzig, the Giant third sacker, is making a mighty effort to linger as a regular. He replaced Shafer Monday and cracked out the hit that won the game. Yesterday he pounded out a single and two doubles in three times up and had a perfect fielding average.

* * *

President Lynch, of the National League, is in Philadelphia sleuthing around a bit in an effort to discover the whys and becauses of the McGraw-Brennan mix up Monday.

BALL MAGNATES MAY MAKE WAR ON FEDERAL LEAGUE

CHICAGO, July 2.—A meeting of baseball magnates is to take place here within the next two days, it is reported, to combat the encroachments of the Federal League. President Johnson of the American League and President Chivington of the American Association are expected to confer here Wednesday or Thursday with several owners of Association clubs.

CRACKER PITCHERS HOME TO REST FOR FEW DAYS

Pitchers Price and Conzelman and Secretary Parker came home from Montgomery Tuesday morning.

Conzelman will twirl the game Thursday, and Price will work in the morning game July 4.

HYLAND-KATZ DRAW.

NEW YORK, July 2.—Fighting Joe Hyland and Young Katz, local welterweights, battled to a ten-round draw here last night.

CHILDREN'S EYES.

Hot sun, wind and dust are dangerous to children's eyes. Better get a pair of smoked glasses if they complain; or, better, let us make an examination and fit the correct lenses. A. K. Hawkes, Opticians, 14 Whitehall.

CROSS IN FINE SHAPE; WORKS 9 FAST ROUNDS

By H. M. Walker.

LOS ANGELES, CAL., July 2.—Leach Cross, lean, lithe and lively, boxed nine rounds for the benefit of his general health and the entertainment of some 1,500 of the unemployed.

The New York lightweight caught a couple of bears, two of the toughest sparring partners in Los Angeles County, and as a result he finished with a sore nose and the knowledge that he has "licked the climate."

"I maintain that is going some," said Cross at the finish of the 30-minute workout. "This much boxing would be called a real fight in the big town. The change of climate hasn't bothered me a bit. It's roasting hot up here under the roof of the ring, but I could keep right on for another half hour. I'm sure of myself for 20 rounds now—if I'm called on to go that far with young Anderson."

Rees Stages Real Battle.

Leach first took on the New Orleans lad, "Kid" Carter, a paid helpmate. Their three-round go was in the nature of an easy warm-up.

Louis Rees, anxious to show up well against Cross, was the next boy in the ring. Louis mixed it in such rough style that Cross was forced to "tip" him a few times in the second round. Leach, a bit riled at the applause Rees was getting, went after the volunteer with business-like lefts and rights to the head, a half-dozen staggering punches, and Brother Sam Wallach cut the round short to save Louis.

The third round was another rough one and from the way Cross encouraged Rees to fight in the clinches it is probable that Leach is bent upon schooling himself for Anderson's well-known method of battle.

Village Bouncer Is Whipped.

The village bouncer, Charley Dalton, was third on the list. What the Italian didn't know about science he more than made up for in willingness. For three rounds he took everything Leach had to offer and came back for more. Camp rules were overlooked and the men slugged at will. Cross rattled Dalton's head with many a dazing punch and took some stiff face jabs in return.

"I wanted to try myself out today," added the Broadway boy. "I figure that I gave away a thousand dollars' worth of real fighting, but it was worth it to know that I am in such good shape."

Anderson Also Is Busy.

Several camp critics noted the fact that Leach was breathing hard at the finish of the ninth round. Small wonder that he was puffing at the tubes after 30 minutes of such strenuous work. It was an honest workout and the New Yorker looks to have no complaint as to his condition.

As a clean puncher Cross is the equal of Joe Rivers. He has two good hands, and, what's more to the point, he knows how to use them.

Bud Anderson spent a busy afternoon likewise. At his Venice quarters the Oregonian put in the hardest day's work of his training siege. He boxed several rounds with his sparring partners.

Make State and County tax returns now. Office corner Pryor and Hunter Streets. T. M. Armistead, Tax Receiver.

BOXING MIGHTY FUNNY GAME, SO FUNNY THAT LEACHIE CROSS IS UNABLE TO DOPE THE THING OUT

LOS ANGELES, CAL., July 1.—Leach Cross was asked if he thought Willie Ritchie would beat Joe Rivers.

"I think Willie will beat him. They say he has everything. I fought Rivers two fights myself that were so close you would have to toss up to see who won, and every one knows I haven't any class."

"How about your fight with Bud Anderson?"

"Oh, well, how can you tell about a fight," he said. "Every one in the world can lick Matty Baldwin but me and he licks me. Tommy Murphy can lick them all but me. He can lick Wolgast, or Ritchie, or Rivers, or Freddie Welsh and all the rest of them; but I can lick Tommy Murphy. I don't know why, but Tommy's name is on my meal ticket.

"I'm glad Tommy is coming out here to fight. He will lick all the rest of them; then I'll lick him. That's my percentage."

RINGSIDE NEWS

Willie Ritchie, Leach Cross and Charlie White have been made 10 to 8 favorites in the big boxing bouts to be staged Friday. Ritchie meets Rivers at San Francisco; Cross clashes with Anderson at Los Angeles, while White battles Britton at New Orleans. All the bouts are scheduled to go 20 rounds.

* * *

Jimmy Duffy, who is the hardest man in the world to beat at Buffalo, is to meet Young Shugrue on July 4. The pair were matched yesterday and they are billed to go 10 rounds. Duffy is a big favorite in the Eastern city, where he has lived nearly all his life.

* * *

Billy Naughton, the coast expert, says Willie Ritchie will be a sparrow at 134 pounds.

* * *

Billy Nolan threatens to be in Rivers' corner when the Mexican exchanges wallops with Ritchie. Ever since Nolan split with the champion he has been seeking some means of getting even with his former protege. Nolan now says Ritchie will have the time of his life making 134 pounds.

* * *

Joe Golden, manager of Joe Thomas, is promoting a boxing show in opposition to the White-Britton go at New Orleans. Joe is to pull off two 10-round contests. "Wildcat" Ferns will swing the padded mitts with Young Denny, while Frankie Whitney and Joe Thomas clash in the other set-to.

* * *

Frankie Burns has wired a challenge to the winner of the Ledoux-Williams affair at Los Angeles on July 29. However, Burns' chance of getting the match is extremely small, as McCarey is planning to give the winner to Campi.

* * *

Abe Attell is still waiting to hear from McCarey in regard to a Kilbane match. Abe will probably have to wait a long time to get on with the champion, as Kilbane has decided to take a long rest at his home in Cleveland.

* * *

Tom Jones, manager of Jess Willard, is trying hard to get Smith's consent to meet his scrapper on Labor Day.

* * *

New York is to be without a big scrap on July 4. Leach Cross, the big Gotham idol, will be busy with Bud Anderson, while Freddie Welsh and Jack Britton, Eastern favorites, have engagements in other rings.

* * *

Billy Papke, former middleweight champion of the world, has sent out a challenge from his home in Kewanee, Ill., to any fighter of his division. Papke says his injured hand is again in shape for a tough scrap.

WASHBURN WINS AT TENNIS.

NEW YORK, July 2.—Watson M. Washburn, Harvard, won the metropolitan lawn tennis title in the singles at the West Side Tennis Club yesterday. In the final he defeated F. R. Pell, former national indoor champion, 1-6, 6-1, 9-7, 6-1.

ITCHING PILES

Every sufferer from itching piles should read these words from H. S. Hood, of Bellaire, Mich., who was

Cured by Tetterine

For sixteen years I had been a sufferer from itching piles. I got a box of Tetterine and less than half a box made a complete cure.

Tetterine gives instant relief to all skin diseases, such as eczema, tetter, ringworm, ground itch, etc. It has the right medicinal qualities to get at the cause and to relieve the effect. Get it to-day—Tetterine.

50c at druggists, or by mail.
SHUPTRINE CO., SAVANNAH, GA.

AMERICAN PROFESSIONALS DEFEATED BY FRENCHMEN

LA BOULIE, FRANCE, July 2.—France yesterday won the international golf match between teams of professionals representing France and the United States. The Frenchmen beat the American players in all of the four single matches, thus with yesterday's two wins in four-ball games, scoring 6 out of the possible 6 points.

Arnaud Masey beat Tom McNamara, the metropolitan open title holder, by 2 up and 1 to play. Louis Tellier beat Alec Smith, of Wykagyl, the American captain, by 6 up and 4 to play. Jean Gassiat beat Michael J. Brady, of Wollaston, by 5 up and 3 to play. Pierre Laffitte beat John J. McDermott, United States national champion, by 3 up and 2 to play.

McDermott was the only American player leading at the end of the morning round by two holes. Smith being 4 down and the other 3 down.

SANTAL CAPSULES MIDY
CATARRH OF THE BLADDER
Relieved in 24 Hours
Each Capsule bears the name MIDY
Beware of counterfeits

To Owners of

FORD MOTOR CARS

MoToR, "The National Magazine of Motoring," has had to recognize the tremendous popularity of the Ford Car by publishing a special section devoted to the many accessories and devices made exclusively for the Ford. This department is full of information invaluable to Ford owners—new things, accessories, parts and devices which greatly increase the pleasure of owning this car.

You will find this "Ford Specialties Section" in any up-to-date copy of MoToR—buy it on the newsstands anywhere—or, if you wish, we will mail you a reprint of the Ford Section free upon request. Address Ford Specialties Dept.

MoToR

381 Fourth Avenue *New York City*

The Leading Automobile Publication

First in Circulation
First in Advertising
First in Prestige and Influence

More advertisers use *more* space in MoToR than in any other automobile publication. For instance, the following table shows the average amount of advertising per issue carried by the principal automobile papers, from January 1st to May 1st:

MoToR	96,326 Agate Lines
Trade Journal	55,636 Agate Lines
Motor Age	41,919 Agate Lines
Automobile	37,905 Agate Lines
Horseless Age	29,659 Agate Lines
Motor World	27,510 Agate Lines

About 500 regular advertisers use MoToR every month. For the advertiser this means a proven medium for economically and effectively reaching automobile buyers and the trade. For the reader it means a fund of up-to-date buying information, including practically all the most successful products on the market.

Read MoToR — Advertise in MoToR

"GULLS SLUMP; WE WILL WIN," SAYS J. AGLER

Musser Will Work To-day and After His Good Rest He Should Be Able to Hold Mobile.

MOBILE, July 2.—Musser and Chapman will be the battery for the Crackers to-day. "King" Brady won another yesterday. It was an up-hill game. We came from behind and overcome the lead obtained by the Gulls.

Do not think it was an easy game. We had to play all the time and we certainly keep up the old spirit, which will win nearly all the games.

Manager Finn used three pitchers, but we got to Berger and knocked him off the mound. Robertson was taken out to let Hogg bat for him. "Bug" Cavet proved no puzzle and we got to him for three runs and cinched the game.

Brady went the route and was hit fairly hard, but he was the same "old reliable." He will win many a game before the season is over, now that he is back in his old-time form.

We hit the ball hard yesterday and yours truly led in the attack with three singles and a double out of four trips to the plate.

We should win to-day's game, as the Gulls are slipping.

Musser should be right as he has had a good rest. If I do not miss the guess we will bring home the bacon to-day.

HUGGINS WOULD TRADE ANY OF HIS CARDINALS

ST. LOUIS, July 2.—"I'm ready to trade any man on the club. I realize something must be done and I'm ready to do it."

So declares Miller Huggins, the Cardinal manager. Huggins is open for a trade or an outright sale and before many more days he may rid his team of some excess baggage.

"Hug" believes that a change of scenery may do some of his pitchers a deal of good. He has no explanation for the sad showing being made by Harmon, Sallee and Burk. However, he's worried so much over his present pitching problem that he's now ready to make wholesale swaps if anybody will barter with him.

SCHUYLER L. PARSONS TO BUY STRING OF RACERS

NEW YORK, July 2.—Schuyler L. Parsons, for years president of the Coney Island Jockey Club, will branch out as a racing owner before the present racing season is ended. Mr. Parsons paid $6,000 yesterday for Tranid, a black filly by Voter-True Love, which was supposed to have been sold to a woman at the sale of the Kohler horses on Saturday.

At the sale on Saturday Mr. Parsons bought Beethoven, by Broomstick-Sand Feur, and Dombra, by Hermis-Frederica, so that he already has the nucleus of a stable.

BOXING FOR WISCONSIN; BILL PASSES, 65 TO 3

MADISON, WIS., July 2.—The lower House of the Wisconsin Legislature by a vote of 65 to 3 to-day concurred in the Senate amendment to the Hedding bill creating a State boxing commission and legalizing ten-round no-decision bouts.

The bill now goes to Governor McGovern for approval. As he is known to favor it, he is expected to sign it on his return from Gettysburg late this week.

M'KAY AND DALY DRAW; CHIP STOPS MULLANEY

AKRON, OHIO, July 2.—Fred McKay, Canadian heavyweight, and Dan Daly, of Newcastle, Pa., went eight slow rounds here last night to a draw.

Joe Chip, a Newcastle miner, won from Eddie Mullaney, of Akron, in the second round.

EPPY STOPS O'KEEFE.

PITTSBURG, July 2.—"Henry" Eppy, of Pittsburg, knocked out Willie O'Keefe, of Philadelphia, in the third round. The fight was fast and furious until the end came, when he dropped O'Keefe with a right to the jaw.

Tuesday's Box Score

Atlanta.	ab.	r.	h.	po.	a.	e.
Long, rf.	4	0	2	1	0	1
Welchonce, cf.	5	0	2	0	0	0
Alperman, 2b.	5	2	1	1	5	1
Bailey, lf.	4	1	1	6	1	0
Smith, 3b.	4	2	2	0	2	0
Bisland, ss.	4	1	1	4	4	0
Agler, 1b.	4	3	4	15	0	1
Chapman, c.	4	0	2	0	0	0
Brady, p.	2	0	0	0	3	0
Totals	36	9	15	27	15	3

Mobile.	ab.	r.	h.	po.	a.	e.
Stock, ss.	5	1	2	2	0	1
Robertson, cf.	5	2	3	5	0	0
Odell, 3b.	5	1	1	0	2	3
Sentell, 2b.	4	0	1	3	3	0
Clark, lf.	5	1	1	4	0	0
Paulett, 1b.	3	0	0	7	0	0
McGill, rf.	4	1	2	2	0	0
Berger, p.	3	0	0	0	1	1
W. Robertson, p	0	0	0	0	0	0
Gribbens, c.	3	1	1	4	4	1
xHogg	1	0	1	0	0	0
Cavet, p.	0	0	0	0	0	0
Totals	38	7	12	27	10	6

xBatted for Robertson in eighth.

Score by innings:

Mobile . . . . . 021 020 002—7
Atlanta . . . . . 001 100 133—9

Summary: Two-base hits—Agler, Sentell, Odell, Long, Bisland. Sacrifice hits—Sentell, Long, Bisland, Chapman. Stolen bases, Clark, Agler. Hits—Off Berger, 12 and 6 runs in 7 1-3 innings; off W. Robertson, none with no runs in 2-3 inning. Bases on balls—Off Berger, 3; off Brady, 3. Struck out—By Berger, 2. Wild pitches—Berger and Brady. Hit by pitcher—By Berger (Brady). Double plays—Sentell to Paulette, D. Robertson to McGill to Sentell to Paulette. Left on bases—Mobile, 5; Atlanta, 5. Time—1.15. Umpires—Wright and Hart.

GEORGIAN SPORTS COVERED by EXPERTS

SILK HAT HARRY'S DIVORCE SUIT

Copyright, 1913, International News Service.

The Defendant Pulls an Extra-Inning Game



Rube Marquard Analyzes Work of Major Teams

"Cobb's Throne May Be Usurped by Jackson"

By Rube Marquard.

THERE must be some magic connected with this "thirteen" combination, after all. I never have been superstitious, but after watching this present 1913 campaign, as far as it has gone, I must confess that it has me wavering.

To date it has been a mighty funny year for both leagues. The dope has all gone topsy-turvy. We Giants were picked to run away from the field; and, truth to tell, I myself thought that by this time we would have a much greater lead than we enjoyed a year ago at this time. Then it was believed we would better the Cubs' record of 1906, when Chance's wrecking crew won 116 games in one campaign.

I am as confident as ever that the Giants will eventually triumph, though undoubtedly it will be a stiffer fight than we anticipated. Though why we haven't been and are not making better progress is more than I will venture to explain. There simply is no explanation.

Some sort of jinx seems hovering over organized baseball in general, as exemplified in the big leagues, save only in Philadelphia. Its blight has not affected Quaker Town—at least, not as yet. Connie Mack's Athletics are running wild toward another pennant. The Phillies refuse to be shaken in their purpose of having a little world's series all in Slumber Land. Players are not immune from the evil influences of the year, save only the very old timers.

Mathewson Still Great.

There has been, there is, and there will be only one Christy Mathewson. Who ever saw him better than against Brooklyn a few days ago? He pitched nine innings of shut-out ball, delivering only 70 balls, despite the fact that he used 14 pitches in one inning, the eighth. That more plainly than anything else points out the complete mastery he had over the ball and over the batsmen.

Other leading pitchers in both leagues are seasoned performers. Eddie Plank, the great southpaw who broke in about the same time as Matty, is Mack's main reliance. "Chief" Bender, the tried and true Indian, has won almost 80 per cent of his games.

Now this season may eventually adjust itself along safe and sane lines; but so far it surely has developed any number of unusual kinks. We will glance over several of the most startling instances as briefly as possible.

Cobb's Throne Tottering.

To begin with, Ty Cobb's throne has been usurped for the time by "Shoeless Joe" Jackson, of Cleveland. I do not see where Ty has much kick coming, for he is still away about the .350 notch, which is mighty fair batting for most any major league performer. But I readily understand the sentiments of the Georgian Peach as the result of his recent slump. To a .400 hitter like Cobb .350 appeals in the light of about .067 to the average pitcher.

Who this spring would have believed that Pittsburg would now be trailing in the second division, with just about one chance in a hundred for a look-in at the world's series prize? In a great many respects no team in the league can show as much strength, on paper, as can the Buccaneers. Clarke has a rattling good infield, a well-balanced outfield, hitting strength, defensive strength, speed, what was usually considered the best pitching staff in major company and a well-balanced catching department.

Yet two months after the season opened Fred Clarke was trailing the Boston Braves, a club that was the laughing stock of the league when the campaign began. It is true that Pittsburg's catching corps has suffered greatly from injuries; it is also true that the pitchers have never been in first-class shape. But almost without more than mediocre battery strength, this team might be expected to stay somewhere close to the leaders.

Champions Start Slowly.

The world's champion Boston Red Sox furnish another example. They finally have crawled up somewhere in the neighborhood of where they belong in the American League standings. But for the first six weeks of the season the team that last fall won from us the highest honors of baseball showed a little better form than the tailender of the Johnson circuit.

For some inexplainable reason the aggregation simply could not pull together properly. It is true that the full strength was not in the field. But Boston's showing was worse than should have been expected from the second string recruits in training camp.

George Stallings' Boston Braves are just as much an enigma as their rivals of the Hub. Stallings is chiefly responsible for many of Fred Clarke's tribulations. Twice now the habitual Tailenders have crossed the path of the Corsairs just about the time Pittsburg was showing evidences of pulling itself together.

The first time in Boston the Braves stopped the Pirates four straight. Again in Pittsburg, after the Corsairs had given some evidences of resuscitation, the Hub boys made it seven straight by taking the first three of a four-game series. Boston has been quite a tartar all season for all the supposedly good teams except Philadelphia. Stallings certainly has added a few to our worries.

BASEBALL SUMMARIES

SOUTHERN LEAGUE.

Games Wednesday.

Atlanta at Mobile.
Birmingham at New Orleans.
Chattanooga at Montgomery.
Nashville at Memphis.

Standing of the Clubs.

	W.	L.	Pc.		W.	L.	Pc.
Mobile	47	32	.595	B'ham.	36	36	.500
Mont.	42	33	.560	M'phis.	34	41	.453
Chatt.	40	32	.556	Nash.	32	41	.438
Atlanta	38	34	.528	N. Or.	26	45	.366

Tuesday's Results.

Atlanta 9, Mobile 7.
Memphis 8, Nashville 3.
Montgomery 6, Chattanooga 4.
Birmingham-New Orleans, rain.

SOUTH ATLANTIC LEAGUE.

Games Wednesday.

Charleston at Columbus.
Albany at Macon.
Jacksonville at Savannah.

Standing of the Clubs.

	W.	L.	Pc.		W.	L.	Pc.
C'bus.	3	1	.750	Macon	3	2	.600
Chas'n.	3	2	.600	Sav'nah	2	2	.500
J'ville.	3	2	.600	Albany	0	5	.000

Tuesday's Results.

Jacksonville 3, Savanah 2.
Macon 6, Albany 0.
Columbus 8, Charleston 0.

AMERICAN LEAGUE.

Games Wednesday.

Cleveland at St. Louis.
Chicago at Detroit.
Philadelphia at New York.
Washington at Boston.

Standing of the Clubs.

	W.	L.	Pc.		W.	L.	Pc.
Phila	49	17	.742	Boston	34	31	.523
C'land.	42	28	.600	Detroit	28	45	.444
Ch'go.	40	32	.556	St. L.	28	46	.378
W'ton.	38	32	.543	N. Y.	19	47	.353

Tuesday's Results.

Washington 7, Boston 4.
Chicago 3, Detroit 2.
Philadelphia 2, New York 1.
St. Louis-Cleveland, rain.

NATIONAL LEAGUE.

Games Wednesday.

Boston at Brooklyn.
New York at Philadelphia.
St. Louis at Cincinnati.
Pittsburg at Chicago.

Standing of the Clubs.

	W.	L.	Pc.		W.	L.	Pc.
N. Y.	41	23	.641	P'burg	39	36	.454
Phila.	37	23	.617	S Louis	28	39	.418
B'klyn.	34	28	.548	Boston	27	38	.415
Ch'go.	35	32	.522	C'nati.	26	41	.388

Tuesday's Results.

New York 10, Philadelphia 0.
Chicago 3, Pittsburg 2.
Boston 6, Brooklyn 3.
Cincinnati 11, St. Louis 4.

GEORGIA-ALABAMA LEAGUE.

Games Wednesday.

Newnan at LaGrange.
Opelika at Anniston.
Gadsden at Talladega.

Standing of the Clubs.

	W.	L.	Pc.		W.	L.	Pc.
G'den.	28	20	.583	An'ton.	24	25	.490
T'dega.	24	24	.500	L.G'ge	24	26	.480
O'lika.	24	25	.490	N'nan.	23	27	.460

Tuesday's Results.

Newnan 5, LaGrange 2.
Anniston 5, Opelika 4.
Gadsden 6, Talladega 2.

EMPIRE STATE LEAGUE.

Games Wednesday.

Valdosta at Cordele.
Brunswick at Thomasville.
Americus at Waycross.

Standing of the Clubs.

	W.	L.	Pc.		W.	L.	Pc.
C'dele.	2	0	1.000	W'cross	0	1	.000
B'wick	2	0	1.000	V'dosta.	0	2	.000
A'cus.	1	0	1.000	T'ville.	0	2	.000

Tuesday's Results.

Brunswick 4, Thomasville 3.
Americus 3, Waycross 1.
Cordele 13, Valdosta 0.

OTHER RESULTS.

Carolina Association.

Winston-Salem 4, Charlotte 3.
Greensboro 4, Durham 2.
Raleigh 9, Asheville 7.

Virginia League.

Petersburg 5, Newport News 2.
Roanoke 2, Norfolk 3.
Roanoke 2, Norfolk 1.
Richmond 7, Portsmouth 1.

Cotton States League.

Jackson-Meridian, rain.
Others not scheduled.

Federal League.

Cleveland 6, Chicago 1.
St. Louis-Indianapolis, rain.
Pittsburg-Kansas City, rain.

American Association.

St. Paul 11, Minneapolis 5.
Louisville 7, Toledo 3.
Indianapolis-Columbus, rain.
Kansas City 6, Milwaukee 5.

International League.

Newark 7, Baltimore 2.
Jersey City 7, Providence 4.
Providence 4, Jersey City 1.
Toronto 3, Buffalo 2.
Buffalo 14, Toronto 1.
Montreal 2, Rochester 1.
Montreal 3, Rochester 2.

Texas League.

Beaumont 7, Waco 6.
Austin 8, Galveston 3.
Fort Worth 3, San Antonio 0.
Dallas-Houston, rain.

Appalachian League.

Bristol 3, Rome 0.
Middlesboro 4, Johnson City 1.
Johnson City 8, Middlesboro 1.

LYNCH WILL SOON ACT ON CASE OF BRENNAN

PHILADELPHIA, July 2.—Although no complaint has been filed as yet, President Lynch will investigate the assault made upon John McGraw, manager of the New York Giants, by Pitcher Brennan, of the Philadelphia team, after the game in Philadelphia Monday.

New York had a walkover in the game here yesterday, winning by 10 to 0 and increasing its lead in the National League race. There was no demonstration of any kind following the striking of McGraw by Brennan.

FRANK KLAUS DEFEATS GARDNER IN THREE ROUNDS

BOSTON—July 2.—Jimmy Gardner picked out the wrong man to try the "come-back" stunt on when he selected Frank Klaus, the Pittsburg "bear cat."

Gardner was scheduled to go 12 rounds with this sturdy boxer from the Smoke City, but Jimmy's seconds threw up the sponge in the third round to save him from a nockout.

COBB INJURES KNEE.

DETROIT, July 2.—Cobb injured his knee sliding to second in the eighth inning of yesterday's game. The hurt is not considered serious.

TOBACCO HABIT You can conquer it easily in 3 days, improve your health, prolong your life. No more stomach trouble, no foul breath, no heart weakness. Regain manly vigor, calm nerves, clear eyes and superior mental strength. Whether you chew or smoke pipe, cigarettes, cigars, get my interesting Tobacco Book. Worth its weight in gold. Mailed free. E. J. WOODS, 534 Sixth Ave., 748 M., New York, N. Y.

MORPHINE Opium, Whiskey and Drug Habits treated at Home or at Sanitarium. Book on subject Free. DR. B. M. WOOLLEY, 24-N, Vinson Sanitarium, Atlanta, Georgia.

MONEY
LOANED TO SALARIED MEN AT LAWFUL RATES
ON PROMISSORY NOTES
Without Endorsement
Without Collateral Security
Without Real Estate Security
NATIONAL DISCOUNT CO.
1211-12 Fourth National Bank Bldg.

Sports and Such

BAKER, COLLINS & CO.

Mine ears have heard the crackle of a mighty slough of hits,
They have pounded Walter Johnson into shivered little bits,
They will put the young league pennant race upon the well-known fritz—
The Macks are marching on!

* * *

GEORGES CARPENTIER, THE heavyweight champion of Europe, is about to be grabbed for the French army, which must be pretty hard pushed for fighting men.

* * *

JOHNNY COULON, RUNNING true to championship form, has asked for a postponement of his bout with Kid Williams. It would be a great convenience to the public if the postponement were announced simultaneously with the first date whenever a champion is signed up to fight.

* * *

THE PHILLIES.

They haven't got the class,
They haven't got the speed,
They haven't got the punch—
But they've got the lead!

* * *

MARCEL THOMAS, THE French champion, kissed the opponent in the ring the other night, which should convince any one that prize fighting is brutal.

* * *

THE WONDER THAT STALLINGS has wrought with the Boston team indicates that baseball is not a science, because scientifically you can't make something out of nothing.

* * *

COMING THRU WITH FINES

(Sung by H. Zimmrman.)

If a player soak an umpire,
Calling out a steal,
"If a player soak an umpire,
Need an umpire squeal?
Every athlete has a nanny,
I can't handle mine,
For all the umps they bark at me:
"You come thru with a fine."

FORMER BASEBALL STAR IS VIOLENTLY INSANE

SEWARD, ALASKA, July 2.—Thomas Menifee, formerly one of the best known baseball players in the National League, went violently insane at Homer, Alaska, a few days ago, and started out to kill off the village. He armed himself with a rifle and started firing at every man, woman or child who showed signs of moving.

One man ran up the main street of Homer and Menifee fired thirteen shot at him without hitting him.

Fortunately for the inhabitants the insane man had lost his eye and did not hit anyone.

A posse was organized and the demented baseball player was taken into custody.

A decade ago Menifee and his brother formed the star battery of the Philadelphia National League team, and later Tom Menifee played in Seattle.

SCHOOL MEET AT STERLING.

STERLING, ILL., July 2.—The Northern Illinois High School Athletic Association will hold its first annual meet here on July 4. Over 100 athletes are entered.

$12,000 FOR BIG BOUT.

BUTTE, MONT., July 2.—Promoter Jack Reagan offers at $12,000 purse for a decision fight here between the winners of the Ritchie-Rivers and Cross-Anderson fights on Friday.

Here's J. Caesar's Affinity Sure Enough

Let Us Introduce to You Joe Julius Rivers

By W. W. Naughton.

SAN FRANCISCO, July 2.—It was Julius Caesar who wanted men around him who were fat and sleek, and who slept o' nights. The "lean and hungry" variety he figured was given to thinking too much.

This youngster, Joe Rivers, complies with the Caesarian requirements. The Los Angeles lad is as nuggety as an Imperial Valley cantaloupe and his dancing eyes and laughing face attest that if he is doing some thinking it is not disturbing his slumbers nor interfering with his peace of mind.

In a word, Rivers does not seem to be worrying over the outcome of the tilt with Willie Ritchie on Friday.

So far as brooding is concerned Ritchie does not seem to be as safely above suspicion. To begin with Willie has the lean look which Caesar associated with too much thinking.

Of course, it could be argued that Ritchie did not conjure up his present appearance for this particular occasion, for at the best of times he is positively sad faced when compared with the plump little Angelino.

It is the rapid manner in which the weight has fallen away from Ritchie that has caused speculation as to whether he is pondering too deeply over the possibilities of the coming week. Before articles were signed he stuck out for an extra pound. Soon after he began training it was discovered that he did not need it.

He reduced so readily that a halt was called on his exercises before he had been a few days in quarters and now instead of having to adopt heroic methods to get down to the fighting notch he has discarded his working flannels to prevent himself being at weight too soon.

* * *

THE old quotation reads "Uneasy lies the head that wears a crown," and the wisdom of it has been proved in pugilism as in other affairs of life. Many a ring man who was a rollicking, care-free fellow before he won his way to the top of the ladder developed nerves when he had a title to defend.

Jim Corbett was one of the strongest cases in point. The solar plexus smash was blamed for everything at Carson, but too much thinking had worn Jim to a frazzle days before a blow was struck.

* * *

IN the opinions of some people worry and fear are twin emotions, but after many years of observation of the men of the ring the writer refuses to subscribe to that view.

The two qualities have this in common. They both exercise a detrimental influence upon mental and physical condition, but I have known fighters who were game through and through who hated to be left alone with their thoughts on the eve of important battles in which they were concerned.

An old sporting friend who has passed over to the majority used to describe such fellows as "Lions in conflict, but moral cowards before their fighting instincts were aroused."

* * *

THE writer does not know whether Ritchie is worrying or not, but he does know that Ritchie is a game lad, according to the standards by which courage in the prize ring is usually gauged. The San Franciscan has surely stood up against fierce buffettings without whimpering or flinching and has always evinced a disposition to fight back.

But if the suspicion that he is harrassed with thoughts of the loss of prestige that a defeat on the Fourth would entail is well founded it is a bad thing for him.

The experts of the game have figured that Ritchie has an odds-on chance of beating the Los Angelan, but to justify the faith reposed in him Ritchie will need to be at his very best. The Southerner has more fighting force than is generally allotted to a lightweight and he is extremely resourceful and lightning quick besides.

Above all, he is a quick fighter. Some fighters are slow to recognize when they have an opponent in trouble, but it's not that way with Rivers. If he gets a man going he keeps him going and does not give him a chance to recuperate.

EXMOOR WOMAN TEAM WINS HIGGINS TROPHY

CHICAGO, July 2.—The Exmoor Golf Club's woman's team yesterday won the Crafts W. Higgins trophy in the annual tournament of the Women's Western Golf Association by making a score of 8 up on par. The play is similar to that in the Tom Morris memorial. Woman's par for the Exmoor course is 80. The best score of the day was made by Mrs. J. G. Lattimer, of the Homewood Country Club, Chicago, who finished 8 up on par and set a new woman's record for the course.

HOLMER BESTS DINNING.

CARLISLE, ENGLAND, July 2.—Hans Holmer, the American long-distance runner, defeated George Dinning, of London, to-day in a ten-mile running match, by 40 yards. Holmer's time was 52 minutes 58 3-5 seconds.

VAISE OUTPOINTS BAYLEY.

VANCOUVER, B. C., July 2.—"French" Vaise, a Seattle boxer, was given the decision to-day over Joe Bayley, Canadian lightweight champion, at the end of their fifteen-round bout at Brighouse arena.

MOTOR RACES
Friday, July 4th
8:15 P. M.

Matinee To-day **GRAND** To-night 8:30
First Presentation
THOS. A. EDISON'S Talking, Singing, Laughing PICTURES
Mats. 25c Nights 25c and 50c

FORSYTH Matinee To-day To-night - 8:30
Edward Abeles & Co.
Billy McDermont-Violinsky
Welch-Francis Company and Others
THE FORSYTH IS COOL

PAY ME FOR CURES ONLY

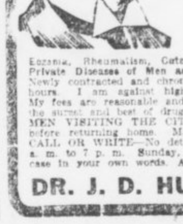

If you have been taking treatment for weeks and months and paying out your hard earned money without being cured, don't you think it is high time to accept DR. HUGHES' GRAND OFFER? You will certainly not be out any more money if not cured. Consultation and Examination are Free for the next thirty days.
If I decide that your condition will not yield readily to my treatment, I will be honest with you and tell you so, and not accept your money under a promise of a cure.
My treatment will positively cure or I will make you no charge for the following diseases:
KIDNEY, BLADDER AND URINARY TROUBLE, STRICTURE, VARICOCELE, HYDROCELE, NERVOUS DEBILITY, RUPTURE, ULCERS AND SKIN DISEASES, CONTAGIOUS BLOOD POISON
Eczema, Rheumatism, Catarrhal Affections, Piles and Fistula and all Nervous, Chronic and Private Diseases of Men and Women.
Newly contracted and chronic Cases of Burning, Itching and Inflammation stopped in 24 hours. I am against high and extortionate fees charged by some physicians and specialists. My fees are reasonable and no more than you are willing to pay for a cure. All medicines, the surest and best of drugs, are supplied from my own private laboratory. OUT-OF-TOWN MEN VISITING THE CITY, consult me at once upon arrival, and maybe you can be cured before returning home. Many cases can be cured in one or two visits.
CALL OR WRITE—No detention from business. Treatment and advice confidential. Hours 9 a. m. to 7 p. m. Sunday, 9 to 1. If you can't call, write and give me full description of your case in your own words. A complete consultation costs you nothing and if I can help you I will.
DR. J. D. HUGHES, Opposite Third National Bank 16 1-2 North Broad Street, Atlanta, Ga.



Are *You* Going to Stay Home?

and think about business or are you going to go where you will forget you have a business — where you will derive some real benefits from your vacation. See

Yellowstone National Park

where geysers, mountains, canyons, natural forests, lakes, rivers, waterfalls, cascades and wonderful rock formations abound—let us send you profusely illustrated booklets, describing the chief points of interest and the cost of various tours in the park.

Low Round Trip Fares

in effect now, and excellent daily train service from Omaha, Kansas City, St. Louis or Chicago, on the

Union Pacific
STANDARD ROAD OF THE WEST
A. J. DUTCHER, G. A. 908 Olive Street St. Louis, Mo.
C. M. ROLLINGS, T. P. A. 620 Woodward Bldg. Birmingham, Ala.
292B

Advertise and the World Will Trade With You. Don't and 'Twill Leave You Alone

SITUATIONS WANTED—MALE.

TRUSTWORTHY man, sober and willing, desires position as night watchman. Dave E., care Georgian. 7-1-12

SPECIAL RATES for Situation Wanted ads. 3 lines 1 time, 10c; 3 times, 20c; 3 lines 7 times, 40c.

WANTED—Position as druggist, in or out of town; 15 years' experience; age 29. Address Box 9, care Georgian. 52-27-6

WANTED—By an experienced bookkeeper, light set of books to keep in afternoon. Address K. C., Box 821, care Georgian. 27-1-7

BOOKKEEPER, cashier, general office man open for position; ten years with one firm. Address H., 815, care Georgian. 74-29-6

YOUNG LADY, experienced in both sanitarium and private nursing, wants position at once. References. S. M., care Georgian. 43-1-7

WANTED—By college student work for the summer. Anything honorable will be considered. "College," Box 15, Carnesville, Ga. 49-1-7

WANTED—By a colored man, a position as cook; 15 years' experience; must have work. Address J. W. Greggs, 90 Houston Street. 32-30-6

WANTED—Bright, capable young man, 19 years old, desires office position. Have insurance experience. Address Young Man, Box 19, care Georgian. 46-1-7

ARE YOU going away for the summer and want a capable man to take care of your home? Best references. Address R. F. G., 191 Whitehall Street. 112-29-6

WANTED—Position by young man, seventeen years old, as stenographer or general office help. Best references. Experience. H. C., Box 536, care Georgian. 93-29-6

YOUNG MAN of long experience in general office work, handling correspondence and selling, wishes responsible position. Address B. A. J., care Georgian. 36-25-6

WANTED—Job by experienced concrete labor foreman; prefer work in city; no booze fighter; am 26 years of age. Can give references. Address W. H. A., care Georgian. 31-28-6

EXPERT steno-secretary, with long and varied experience, able to handle own mail and do general office work, wishes first-class position. Address H. A., care Georgian. 35-26-6

WANTED—Position as manager or clerk; experienced in both American and European houses, front and back; any location. Moderate salary to start. Address T. W. C., care B. H. Guthy, Oxford, Ga. 36-28-6

MARRIED MAN, thoroughly experienced in down-to-date office and road work, having long experience in each, wishes connection where ability, efficiency and results would be appreciated and rewarded. Address G., Box 816, care Georgian. 107-29-6

SITUATIONS WANTED—FEMALE.

BRIGHT YOUNG LADY stenographer with experience wants position AT ONCE. Call Atlanta 1843. 146-29-6

GOOD COLORED settled woman wants a job cooking. Call 411 Auburn Avenue. Can give good references. 26-1-7

INEXPERIENCED stenographer desires position at once. Call Ivy 2782-L. 6-30-38

LADY of culture desires position as private secretary or companion. Phone Ivy 4689. 97-29-6

COLORED woman, competent dressmaker, wants work by day or week. Call Main 4050. 42-24-6

WANTED—Situation as helper for dressmaking or any kind of sewing. Address Box 9, care Georgian. 111-29-6

SPECIAL RATES for Situation Wanted ads. 3 lines 1 time, 10c; 3 times, 20c; 3 lines 7 times, 40c.

WANTED—By widow a position as matron or housekeeper in or near city. Address C. D. W., 174 East Pine Street, or phone Ivy 5954-J. 39-1-7

EXPERIENCED stenographer, 4½ years' experience, wishes permanent or temporary position. Call Main 2693-J, or address Miss Experience, 36 Orleans Street. 99-29-6

TEACHER'S POSITION WANTED—By Normal School graduate, one year's experience; second to fifth grades preferred. For reference address D, Box 6, Conyers, Ga. 40-24-6

AN experienced person of ability would take responsibility of housekeeping for lady wishing to rent July and August. Address Housekeeper, R. F. D. No. 2, Loganville, Ga. 23-30-6

YOUNG LADY entirely dependent upon herself wants position at once; willing to do anything that's honest; can furnish best of references. Box 288, care Georgian. 41-30-6

WANTED—Position by lady stenobookkeeper. Ten years' experience. Can furnish best of references as to efficiency and character. Employed at present, but would make change. Address P. O. Box 253, Rome, Ga. 38-30-6

WANTED—Cases to nurse by experienced sick nurse. Maternity a specialty. Best of references. Rasonable rates. Ivy 7304-J or West 1054. 6-21-44

DRESSMAKING — DRESSMAKERS

WANTED—Orders for baby wardrobe; handmade. Phone Main 1342-J. Address 515 Empire Building. 6-27-18

WANTED—Dressmaking prices very reasonable. Nice dresses made $5.00 and up, and wash dresses $2.50 and up. 400 Courtland St. 6-29-59

MEDICAL.

DROPSY CURED—Relieves shortness of breath in 36 to 48 hours. Reduces swelling in fifteen to twenty days. Colton Dropsy Remedy Company, 408 Austell Building, Atlanta, Ga. 5-25-11

DR. EDMONDSON'S Tansy, Pennyroyal and Cotton Root Pills, a safe and reliable treatment for painful and suppressed menstruation, irregularities and similar obstructions. Trial box by mail, 50c. Frank Edmondson & Bro., manufacturing chemists, 11 North Broad St., Atlanta.

THIS VERY MINUTE the opportunity you've long sought awaits you in the Want Ad pages of Hearst's Sunday American and Atlanta Georgian. Not an issue is printed that does not contain the cream of desirable positions, excellent boarding and rooming places, fine business opportunities, real estate bargains and other things. Whatever your desire, you'll find a way to gratify it in Hearst's Sunday American and Atlanta Georgian Want Ad pages.

THE ATLANTA GEORGIAN
Published by The Georgian Company,
20 East Alabama St. Atlanta, Georgia.

Entered at Atlanta postoffice as second-class matter.

Subscriptions Payable in Advance.
One year, mail, postage prepaid, $5.00
Six months, mail, postage prepaid, 2.50
Three mos., mail, postage prepaid, 1.25
One month, mail, postage prepaid, .45

Subscriptions Payable in Advance.
Delivered by carrier, one year..... $6.00
Delivered by carrier, six months.. 3.00
Delivered by carrier, three months.. 1.50
Delivered by carrier, one month .... .46
Delivered by carrier in Atlanta and other cities, one week ..... .10

WANTED—MISCELLANEOUS.

I BUY MEN'S old clothes and shoes. Drop a card. I. Bock, 177 Gilmer St.

WANTED—To buy a second-hand time recording clock. H. C. Fairman, 59 Ivy St. 37-29-6

WANTED—4x34 second-hand auto tires; must be in good condition and cheap. 475 Euclid Avenue. 6-26-10

WANTED—Second hand multigraphs and Underwood typewriters; give lowest cash price. Box 7, care Georgian. 96-29-6

SAVE MONEY NOW on Furniture at HIGH'S.

WANTED—To buy three second-hand bath tubs; they must be cheap and in good condition. Address Morris Realty Company, 415 Temple Court, City. 28-1-7

WANTED—A small electric motor-driven blower for crucible; also jeweler's work bench; must be in good condition and cheap. Phone Ivy 5046. 7-1-3

ARE YOU LOOKING for competent help? The "Situations Wanted" columns of Hearst's Sunday American and Atlanta Georgian are brimful of life in every line of business in each issue.

WANTED—Ladies' diamond ring, about 1¼ carat; size 6½. Nothing under grade or slightly imperfect. Call at 1416 Fourth National Bank Building, Mr. Elder. 28-27-6

DROP A CARD
We'll bring Cash for
Old Clothes and Shoes.
"THE VESTAIRE,"
166 Decatur Street.

WE PAY HIGHEST cash prices for household goods, pianos and office furniture. Cash advanced on consignments. Central Auction Company, 12 East Mitchell Street. Bell phone Main 2424. 3-26-26

FOR SALE—MISCELLANEOUS.

FOR SALE—Crockery and graniteware, 258 Decatur Street. 26-25-6

SACRIFICE; Underwood typewriter, $35; good condition. Bargain. P. O. Box 151, Atlanta. 109-29-6

FOR SALE—Household goods, also piano and water heater. Reasonable. Main 5215-J., 571 South Pryor. 34-30-6

FOR SALE—Handsome walnut wardrobe, mahogany table and other household goods cheap. Call Ivy 5395-J. 6-30-30

SAFES, FILES, cabinets, new and second hand. Gocklin Bank and Office Equipment Company, 113-115 North Pryor Street.

ONE 20-horsepower engine and saw mill, one 8-horse International gasoline engine and corn mill. J. Carter, Westminster, S. C. 48-1-7

FURNITURE—I BUY AND SELL CASH BARGAINS. S. M. SNIDER, 145 SOUTH PRYOR STREET. PHONE MAIN 1421. 6-30-28

UNCALLED for suits; all made to order this season. Try them on. To close out at $10 each. Dundee Woolen Mills, 75 Peachtree Street. 6-27-25

WANTED—To sell one hundred carloads of granite rubble for building or crusher. Write me for prices. J. W. Haygood, Lithonia, Ga. 27-25-6

FOR SALE—Substantial automobile top cheap; would make good top for laundry or grocery wagon. H. C. Fairman, 59 Ivy Street. 38-29-6

FOR SALE—New, unused candy popcorn crispette outfit, made by the Long Company, Springfield, Ohio. Address Popcorn Outfit, care American. 151-29-6

SAVE MONEY NOW on Furniture at HIGH'S.

SECOND-HAND SAFES—All sizes, home safes $15.00; Hall's bank and fireproof safes, vault doors, etc. C. J. Daniel, 416 Fourth National Bank Building. 9-7-33

WE RENT good pianos $3 per month up. We sell good pianos $5 per month up. R. P. BECHT COMPANY, 107-108-109 Temple Court Building. Main 667. 2-19-26

BANKRUPTCY blanks, $1.50 per set. Warranty deeds, bonds for title. Mortgages, contracts. Stock certificates and bonds. Bennett's, 25 S. Broad. 201-20-13

ONE eight-foot plateglass mahogany counter showcase, three tables, one large revolving postcard rack, five Humphrey gas arcs, one cash register, one wall mirror. Apply 97 Peachtree. 54-1-7

For Sale at Y. M. C. A. Building Tuesday.

TABLES, chairs, gym outfit complete, two motor boats in splendid condition; everything must be sold at once. 7-1-7

FOR SALE—Large platform Howe scale, capacity 3,000 pounds; also one medium size platform Fairbanks scale, capacity 2,000 pounds. These scales are in good condition and will be sold cheap. Apply to H. L. Singer Company, 141 Madison Avenue. 6-25-7

AUTOMATIC REFRIGERATOR
Pays for itself in ice-saving.
$17.50 to $75.00.
C. H. MASON,
6-8 WEST MITCHELL STREET.

FOR EXCHANGE—MISCELLANEOUS.

WANTED—To exchange nice room and board for diamond, motorcycle, typewriter or piano. Address Box 216, care Georgian. 5-16-46

TO EXCHANGE—Several thousand votes in carrier coupons for school boy coupons, or will sell them. Apply 40 Whitehall. 7-1-9

WOULD YOU BUY a good automobile cheap? The automobile columns of the "Want Ad" section carry a list of automobiles and accessories.

BUSINESS OPPORTUNITIES.

FOR SALE—Corner grocery store doing good business. Reason for selling, sickness. Address Box 237, care Georgian. 29-1-7

WANTED—A party able to help patent, promote a combination motor truck, plow cultivator, mower, distributor, planter; general utility and boll weevil destroying machine. Address A. R. C., Box 63, care Georgian. 36-1-7

RIDLEY & JAMES
AUDITORS.
ATLANTA NATIONAL BANK BUILDING.
ATLANTA, GA.
6-15-21

FREE TRIP TO THE MOUNTAINS.

INVEST your earnings, large or small, in an enterprise, backed by real estate, that is increasing in value by leaps and bounds. Visit this property at our expense. A trip to the mountains is delightful at this season of the year. If you don't want to invest, after personal investigation, you are under no obligation to do so. Send name and address to-day for full particulars. S. L. D., 621 Empire Bldg., Atlanta, Ga.

Please send me full particulars of your free trip to the mountains.

Name .....

Address .....

6-30-21

AUCTION SALES.

CENTRAL AUCTION CO., 12 E. Mitchell Street, buys and sells everything. Regular auction Tuesday and Friday. Bell phones Main 2424.

MONEY TO LOAN.

SPECIAL HOME FUNDS TO LEND, any amount; 6 per cent. Write or call. S. W. Carson, 24 South Broad Street. 4-1-17

FARM LOANS PLACED in any amount on improved farm lands in Georgia. The Southern Mortgage Company, Gould Building. 7-12-1

R. C. DeSAUSSURE.
TIME and monthly loans negotiated on real estate. Room 812 Atlanta National Bank Bldg. 7-1-43

MONEY FOR SALARIED PEOPLE AND OTHERS, upon their own names; cheap rates, easy payments. Confidential. D. H. Tolman, 820 Austell Building.

WE HAVE plenty of money to lend at lowest rates on Atlanta and nearby property, either for straight or monthly payment plan. Also for purchasing purchase money notes. Foster & Robson, 11 Edgewood Avenue.

PURCHASE MONEY NOTES.

PURCHASE money notes for sale. I have $2,000 gilt-edge second mortgage notes that I would sell at a liberal discount, payable $40 a month. James H. Reynolds, 1520 Candler Bldg. Ivy 5213. 6-14-43

MONEY WANTED.

WANTED—$3,000 for five years, security first mortgage on fifteen-acre tract of land bordering on city limits. Appraised by experts. Box A-63, care Georgian. 7-1-14

BUILDING CONSTRUCTION SUPERINTENDENT of valuable experience wants three financial associates to take interest in a good paying business to be incorporated. All inquiries confidential. Communicate with Equity Construction Company, 1045 East Fair Street, Atlanta, Ga. 7-1-46

ESTABLISHED 1888.
6%—WE WILL PAY—6%
ON SAVINGS
In Sums of $500 and over.
THE MERCHANTS AND MECHANICS BANKING AND LOAN CO.,
209 Grant Building. Telephone Ivy 5341.
Cash Capital $120,000.
Thos. J. Wesley, Cashier.
B. M. Grant, President.
3-11-50

AUTOMOBILES AND SUPPLIES.

TRAVIS & JONES,
AUTOMOBILE REPAIRING.
Ivy 4832. 26 James Street. 3-1-54

WANTED—To exchange player-piano for motorcycle or light runabout auto. Address A. C., Box 822, care Georgian. 25-1-7

FOR SALE—One Whiting 1911 model roadster, one Buick 25, 1912 model, Stowers Auto Garage Company, 34 and 36 Auburn Avenue. 6-3-203

AUTOMOBILE—Have large, level lot near East Lake to exchange for good automobile; roadster preferred. James H. Reynolds, 1520 Candler Bldg. Ivy 5213. 6-14-44

ATLANTA RADIATOR CO.
REPAIRING and manufacturing. Lamp and fender work. 72 Ivy Street. Atlanta phone 3816. 3-10-12

DOBBS TIRE REPAIR CO.
WE REPAIR AND SELL ALL MAKES OF TIRES AND TUBES. 226 PEACHTREE STREET. PHONE IVY 5646. 4-1-3

WINDSHIELDS,
RADIATORS, lamps, fenders, repaired as good as new. Manufacturers all kinds sheet metal work. Warlick Sheet Metal Company, 243 Edgewood. 3-4-64

FOR SALE—One Ford automobile, 4-passenger, model T, 1910, used very little and a bargain at $275. Also one Ford Runabout, 1911 model, in excellent shape. You can't afford to miss this bargain, only $275. For further particulars write S. P. Fambrough, Monroe, Ga. 34-1-7

OVERLAND.
TWO five-passenger foredoor Overland touring cars; latest models; excellent condition; special price for quick sale $500 EACH.
Buick Motor Company, Atlanta Branch. 6-25-24

SAVE your auto and motorcycle tires by using Auto Puncture Cure. Seals valve leaks and all punctures up to 20-penny spikes automatically at once; preserves the rubber; prevents tube from sticking to casing; saves 35% of tire expense, 50% tire trouble and 40% of your religion. Watch for trademark, A. P. C. Call North Pryor Garage. Auto Puncture Cure Company, Atlanta, Ga. Phone Ivy 5990. 6-6-1

AS FACTORY DISTRIBUTORS WE SELL NASSAU 3,500 MILES GUARANTEED auto casing. 28 by 3, $9.15; 30 by 3, $9.80; 30 by 3½, $14.45; 32 by 3½, $15.40; 34 by 4, $20.85. Our STANDARD ELEMISHED CASING, NO GUARANTEE: 30 by 3, $8.45; 30 by 3½, $11.30; 32 by 3½, $12.25; 34 by 3½, $13.20; 34 by 4, $18.90. All other sizes in stock. Plain and non-skid. McPherson Auto Tire Company, Atlanta, Ga. 110-29-6

WARNING TO INFRINGERS AND IMITATORS.
LIQUID TIRE TONIC IS PROTECTED BY U. S. DURYEA PATENT NO. 578551 AND ALL INFRINGERS, AGENTS OR USERS ARE HEREBY NOTIFIED THAT THEY MUST ANSWER IN COURT FOR VIOLATION OF THIS LAW. LIQUID TIRE TONIC COMPANY, KANSAS CITY, MO. 4-3-42

The Solution of Pneumatic Tire Troubles.
VULCORINE is guaranteed to prevent punctures and will not injure your tires. We will gladly treat your cars with VULCORINE and let you use it 30 days and satisfy yourself that it will do everything that we claim for it. Price $5.00 to $10.00 per car. Write for booklet.
VULCORINE COMPANY
Office, Laboratory and Service Station, 309 Peachtree St., Atlanta, Ga. 6-1-38

USED AND REBUILT AUTOMOBILES FOR SALE.
One Stoddard-Dayton Roadster, $600.
One Marmon five-passenger car, thoroughly rebuilt, $850.
One Cadillac, 1910, rebuilt and repainted, $700.
One Oldsmobile five-passenger touring car, $450.
One Cartercar, 50-horsepower, seven-passenger; demonstrator; big bargain, $1,300.
One Cartercar, 40-horsepower Roadster; demonstrator; also a big bargain.
One Cartercar 30-horsepower, factory overhauled, repainted, $550.
One Cartercar 25-horsepower Roadster, rebuilt, $400.
One Electric Victoria, new batteries and mercury are charging board. Act quick; the outfit goes for $400.
These cars are guaranteed to be in the very best shape. Good bargains. Need space for new cars. Address Cartercar Company, No. 238-40 Peachtree Street, or telephone Ivy 2347. 6-25-25

CONTINUED IN NEXT COLUMN.

Poultry, Pet and Live Stock

Blue Andalusians First-Class Birds In Many Respects

Would It Pay Half Dozen Breeders of Pure Poultry to Have Show?—Yes.

Judge Marshall—I would be pleased to have you give some information in reference to the Andalusian chickens, as I have never seen any account of that breed. I have been informed by friends in the North they are good layers. What can you say for them? J. C. S.

Gulfport, Fla.

Reply.—The Blue Andalusian is a first-class chicken in many ways. In characteristic shape, pose and kind of comb, wattles and ear lobes it is very much like the Leghorns. It is a little larger and is subject to a weight clause, while the Leghorn is not. The standard weight is: Cocks, 6 pounds; cockerels, 5 pounds; hens, 5 pounds, and pullets, 4 pounds. This breed has the distinction of wearing the national colors, red, white and blue—its face, comb and eyes are red, its ear lobes are white and plumage blue. It is one of the old-fashioned breeds and was known in England as early as the eighteenth century, but is of more recent importation into this country. The flesh is white, as is the case with most fowls of English origin. They lay a good-sized white egg, uniform in size, color and shape. It is a fowl compactly but trimly built, there being nothing clumsy or coarse about it. The comb of the male should be single and stand straight and firm upon the head, with five points evenly divided. The female should have a comb of the same shape, but much smaller and firmer in texture, turning over to one side of the head, standing up slightly at the front. The ear lobes should be pure white and free from wrinkles. Any red appearing upon the surface detracts from the value of the specimen for show purposes, just according to the amount of red. More than half red disqualifies. The head and neck is carried well up in an aristocratic manner. The tail on the male is large, full and flowing, in all a beautiful tail. The tail of the female is large and well spread, carried at about 45 degrees. The color of plumage throughout should be a good even shade of slaty blue, each feather having a narrow edging or lacing of a dark shade. This applies to all sections except the wings and the fluffy posterior portion of the body. The more uniform and clear these colors are, the better. A mealy or mixed coloring is very objectionable, while splashes of red or pure white in the plumage will disqualify. The shanks should be a leaden blue. Any other disqualifies.

When these fowls are well bred and carefully handled they are a beautiful chicken, but when carelessly bred and managed they look mighty scrubby.

Judge F. J. Marshall: Would it pay a half dozen enthusiastic fanciers or breeders of pure-bred poultry to organize an association and hold a show in a town of 6,000 inhabitants? There are quite a number of farmers in the immediate vicinity who might become interested in the business. R. J. R.

Gainesville, Fla.

Answer: Immediate returns in the shape of receipt from the showroom could not be counted upon, although it is not entirely out of the question. Old breeders and those who have had experience in the showroom matters feel that they have been quite successful in holding a local show as above indicated if they can pay small premiums, pay hall rent, pay the judge and come out without being in debt. In fact, many go as far as to agree to give $10 each to meet any deficiency that might arise, and feel that they have made a good investment if it does not cost them more than that amount. The question very naturally arises: Where does the profit come in? The breeders of experience have found that there is no better way to advertise and reach the buyer direct than by these local shows. He also makes a record that he can place in his advertisement in the papers (where the wise breeders keep one at all times) that will insure confidence in prospective buyers sufficient to pay for all the trouble and expense incurred by the venture. I say by all means get your fanciers together and hold the best show you can. Let every one know about it for miles around. Charge but a small admission and get everybody possible to see the exhibit. Appoint a reception committee to show the visitors around and explain the different kinds of fowls to them, the good points of each and why pure-bred poultry will pay them so much better than "dunghills." The chances are that the next year you will have a much larger exhibit at less expense in proportion. Six or eight good working, wide-awake breeders can hold a show better than 25 careless ones each of whom expects to have some one else to do the work. The poultry business is in such a healthy state in this country that there is but little risk in attempting any sort of a practical enterprise connected with the business. Hold good local shows, advertise judiciously and success is sure to come.

Ducks.

FAWN AND WHITE Indian Runners; eight ducks and two drakes; white egg strain. 1912 hatched. $10 for the lot. L. H. Moore, Conley, Ga. 92-29-6

Eggs—All Varieties.

THE EGGS of different varieties of fowls will be found classified under their respective breeds in the future, instead of under the classification of "Eggs."

Pigeons.

PIGEONS—Show Homers, $5.00 and up. Exhibition Homers $3.00 up. Working Homers, $1.50. Mondaines, $3.00. J. W. Woodruff, Columbus, Ga. 5-30-10

Plymouth Rocks.

PEN Partridge Rocks, the coming variety, cost $25 from Noftzger, originator. Sell for $15 as am leaving Atlanta. Address P., Georgian, Box 515. 6-25-2

Poultry—All Varieties.

HOW to grow alfalfa and become rich; booklet telling how easily it can be done for a 2c stamp. Loring Brown, Box G, Smyrna, Ga. 6-26-17

FREE RANGE DUCK AND POULTRY FARM, Chamblee, Ga. Large stock of White Runners, Leghorns and Rhode Island Reds, enables us to ship fresh eggs, strong and fertile. Write for prices on stock and eggs if you want a bargain. 1-21-13

Poultry Remedies.

SOUTHERN POULTRY REMEDY is guaranteed to produce eggs and prevent diseases. It will make hens lay when others fail. Try it. It's guaranteed. For sale at all seed stores, 25c and 50c. 6-1-29

Cows.

FOR SALE—Five extra fine Jersey milch cows, fresh in milk. Shippey Bros. & White, 968 Marietta St. Both phones 516. 7-1-48

Dogs.

FOR SALE—A fine pointer puppy; is ready for training. Will sell cheap. Apply 365 Grant Street. 40-1-7

POINTERS, setters, hounds and bull terriers, trained and untrained. State wants. E. A. Linville, Greensboro, N. C. 50-1-7

AT STUD, "Yankee Doodle Crib," the best Boston terrier. Madora Kennels, Marietta car line. Mail address Smyrna, Ga. Visitors always welcome. 36-1-7

DOGS—Grand pair fox hound puppies; also pair Beagle puppies; these and other untrained and trained dogs at out-of-season prices. Montview Kennels, Kernersville, N. C. 27-28-6

Poultry, Plants and Seeds.

H. G. HASTINGS & CO.
SEEDS AND POULTRY SUPPLIES.
BOTH PHONES 2568.

ALL orders from the North and South Side given before 9:30, and from Inman Park and West End given before 2 o'clock will be delivered same day they are given.

KEEP a close watch for lice and mites. This is the season for them; and you can not get the best results from your chickens if they are affected with these pests. We have remedies that will destroy them, and the cost is very little.

CHICKEN feeds, the right sort, for hot weather. Phone us your wants.

THIS is a good time to plant some rye and rape. Makes fine green feed.

GET a package of Pratt's Poultry Regulator. Feed it in the mash; feed once a day. It will strengthen the hen, help her through the molt and will insure you plenty of eggs.

FLOWER pots and flower tubs, all sizes.

BIRD cages and bird supplies.

SOON be time to plant turnip seed. We have fresh new stock of all varieties.

Horses, Mules, Vehicles, Etc.

FOR SALE—Two buggies; cheap. Apply 969 Highland Avenue. 45-29-6

WANTED—One-horse spring wagon for delivery purposes. Address 182 South Avenue. 38-1-7

GOOD spring wagon; as good as new; for sale cheap; can be seen corner Lowry and LaFrance Street, or ring Bell Phone 5852-J. 6-29-72

YOU ARE looking for a position, aren't you, or you would not be reading these ads? Perhaps the position you are looking for is not to be found advertised today. Then why not spend a few cents advertising for a position in the "Situation Wanted" columns of this paper tomorrow? There is no need of your walking around in the hot sun or rain, letting your brain go to rust as well as worrying yourself sick looking for a good position when a "Situation Wanted" ad in The Georgian will do the searching for you. An ad in this paper will cost you only a few cents to run several times and relieve your mind of a heavy load. Try it and see.

AUTOMOBILES AND SUPPLIES.

WE HAVE several Flanders chassis and will build body and paint car to your order. Bargain prices. Don't buy any second-hand car until you see us. NORTH PRYOR GARAGE, NORTH PRYOR PLACE. 4-2-28

CLEARANCE SALE
OF
GOOD USED CARS.

Owing to the fact that we are going to move EVERY used car now on our floors by July 15th, we have put very low cash prices on the following cars:
Maxwell AA Runabout.
Maxwell AB Runabout.
Whiting 4-cylinder Roadster.
Maxwell Q Roadster.
Maxwell Q Roadster.
Primo 5-passenger Touring car.
Everett 1912 5-passenger fore-door Touring car.
Overland 1912 5-passenger fore-door Touring car.
Overland 1912 5-passenger fore-door Touring car.
Model 16 Buick 5-passenger Touring car.
Model 21 Buick 5-passenger fore-door Touring car.
If you want a good car CHEAP, call on us at once

BUICK MOTOR COMPANY,
241 PEACHTREE STREET.

CONTINUED IN NEXT COLUMN.

AUTOMOBILES AND SUPPLIES.

Tire Repairing.

HIGH-GRADE STEAM VULCANIZING. Retreading a specialty. Prompt attention given express shipments. Manders-Speer Vulcanizing Company, 100 Spring Street, Atlanta, Ga. 3-28-15

Autos Wanted.

WILL trade equity in small city lot, all improvements down, for light auto, preferably Hupmobile. Address Hupp, Box 820, care Georgian. 7-1-10

WILL EXCHANGE equity in modern six-room Inman Park bungalow for electric coupe or closed motor car; must be in first-class condition and up to date. Address Electric, care Georgian. 6-29-73

MOTORCYCLES AND BICYCLES.

FOR SALE—Double-cylinder 1913 cradle frame motorcycle; in first class condition. Terms. Telephone Main 2144. 149-29-6

WANTED—To buy or exchange a diamond ring for 1913 motorcycle; must be in good condition; prefer Indian. Answer Box 24, care Georgian. 30-1-7

THOR motorcycles, repairs and accessories; best equipped repair shop in city. We will take care of you. Southern Motorcycle Company, 116 Edgewood Avenue. 3-26-31

THE READING OF WANT ADS in Hearst's Sunday American and Atlanta Georgian means money to you.

The Georgian's Rent Bulletin

ROOMS AND BOARD.

NICE, cool, front room with board. 32 Cone Street. Ivy 6049-J. 7-1-29

ROOM and board; connecting bath; ideal location. 442 Peachtree St. Ivy 4562. 6-26-46

NICE, cool rooms, with or without board; all conveniences. Call Ivy 5843. 6-28-31

GOOD ROOM AND BOARD at 98 Capitol Avenue; close in. Bell phone Main 4413-J. 6-30-26

THE FELTON—Best accommodations for about four legislators; close in. 107 Ivy Street. 6-25-20

WEST END—Large sleeping porch; also front room with or without board. West 950-J. 6-29-75

NICELY furnished rooms and board at 43 W. Peachtree. All conveniences. Phone Ivy 6516. 6-28-22

NICE rooms and board for ladies or gentlemen, $4 to $6 per week. 123 Capitol Avenue. 6-28-36

NICELY furnished rooms; also table board; close in; reasonable. Mrs. McGaw, 17 W. Caln. 6-26-42

THREE nicely furnished rooms, with best of board; all conveniences. 163 Courtland. Ivy 7087-J. 6-30-19

BEST MEALS IN TOWN, $3 WEEK. ROOM AND MEALS, $4. 197 SOUTH PROYOR. CALL MAIN 5048. 6-9-6

FOR RENT—Three large cool rooms; private bath; inside quarter-mile circle. Owner. Bell phone Main 4246. 37-1-7

DESIRABLE couple or two young men may secure room in private family of two. Meals if desired. Phone Ivy 7552-J. 98-29-6

ONE or more boarders for a large, airy upstairs room; hot and cold bath. Home cooking. Apply 475 Euclid Ave. 6-30-8

IN LOOKING for the coolest room, best location, shade, porches, table board in refined home, reasonable rates, call Ivy 1959-L. 6-27-55

SIX young men can get breakfast and 6:30 dinner, lunch if desired, at summer rates; $3.75 per week. 52 Formwalt Street. 6-30-1

ONE nicely furnished room for couple or gentlemen, with board; all conveniences. Private Inman Park home. Call Ivy 3755-J. 6-23-90

SIX OR EIGHT legislators can get nice, cool rooms and good board at 45 Irwin Street; convenient to three car lines. Ivy 5843. 6-30-18

ONE large room, delightfully cool; private family; close in; excellent meals; price reasonable. 56 East Cain Street. Call Ivy 5520-L. 6-27-19

DELIGHTFUL rooms, best location, excellent table board, private home. Convenient for Legislators, 256 Capitol Avenue, Main 2031-L. 6-25-1

NICELY furnished room for couple or young men, also room with private bath. Table boarders wanted. 43 West Peachtree. Ivy 6516. 6-30-15

LARGE, cool front corner rooms with board; suitable for two. Private family. Close in, near Peachtree. Terms reasonable. Ivy 5863-J. 88-29-6

LARGE, elegantly furnished room for gentlemen; choice location; dinner in evening; references; corner Spring and Third, 494 Spring St. Ivy 3042. 6-26-24

SAVE MONEY NOW on Furniture at HIGH'S.

36 EAST NORTH AVE.
BETWEEN the Peachtrees; nicely furnished rooms and excellent table board. Ivy 6501. 6-2-10

PEACHTREE STREET.
AT No. 534, nicely furnished rooms with board for couple, with all conveniences. Ivy 7537. 6-19-30

CAPITOL TERRACE, 89 Capitol Ave.; rooms and board; two gentlemen or couple; large, cool rooms; all conveniences. Be quick if you want this. Phone Main 3270. 6-26-28

BELLEVUE INN.
NICELY furnished single or double rooms, with or without meals. 57 E. Third. Ivy 1598-L. 6-12-24

PEACHTREE INN.
Peachtree and Alexander Sts. American plan $7.50 week up. Room to yourself. European, $3 week up. 1-9-34

WANTED—Boarders at 60 East Alexander Street, near Peachtree Street; close in. Good table board and well ventilated rooms. Rates reasonable. Bell phone connection. Ivy 7045-J. 6-30-34

477 PEACHTREE.
AN ELEGANT front room, with private bath, refined neighborhood; meals if desired; homelike. Bell Ivy 7010. 6-20-45

477 PEACHTREE ST.
WILL have pleasant rooms for gentlemen or couples of refinement; references; between Merritts Avenue and Linden; homelike. Bell Ivy 7010. 6-25-54

THREE or four furnished housekeeping rooms; private bath and sink; gas and water also furnished; use of parlor, piano and phone, or will rent rooms singly; cars run day and night by door; also easy walking distance; references. 147 Cooper Street. 7-1-4

BOARD WANTED.

COUPLE without children wants board and room with private family; good references. North Side preferred. Address W., Box 482, care Georgian. 26-30-6

SUMMER RESORTS.

NICE ROOMS with board or without. Apply Mrs. Calder, St. Simons Island, Ga. 6-25-52

FURNISHED ROOMS FOR RENT.

LARGE front room; all conveniences; close in. 19 East Cain St. 6-28-27

TWO front rooms, near in; cool; hot bath; for gentlemen. 11 Cone. 113-29-6

FRONT upstairs room; every convenience; close in. Phone Ivy 5951-L. 7-1-32

NICELY furnished, nice, cool front room, with private bath. 64 Forrest Ave. 6-30-20

ONE large and small room; second floor; all conveniences. 22 East Harris. Ivy 5589-J. 6-28-24

TWO connecting rooms; bath; gentlemen. 103 W. Peachtree Street. Phone Ivy 2979-J. 40-30-6

DESIRABLE rooms for housekeeping en suite or single; all conveniences. 183 Ivy St. 6-29-93

ONE nicely furnished room; all modern conveniences. 498 Courtland St. Ivy 6442-L. 6-29-79

NEATLY furnished rooms. Board within few steps. 210 Spring Street. Phone Ivy 3205-J. 6-20-3

NICELY furnished front room for two Senators. Apply 170 Washington St. Main 5357-J. 6-30-6

TWO light housekeeping rooms, $12.50 per month; North Side. 129 East Merritts. Ivy 6713. 7-1-37

FOR RENT—Two large, cool front rooms for ladies or couple, with board, 238 Washington. 7-1-31

CONTINUED IN NEXT COLUMN.

FURNISHED ROOMS FOR RENT.

NICELY furnished rooms for light housekeeping, with bath. Main 5045. 108 Pulliam St. 7-1-51

FURNISHED rooms and room for light housekeeping. 123 South Pryor St. Phone Main 827. 7-1-54

FOR SUMMER—Inman Park, three large rooms for light housekeeping. 67 Cleburne Avenue. 7-1-42

TWO nicely furnished rooms for housekeeping; also room for gentleman. 158 Washington Street. 6-29-91

COOL, nicely furnished front room; all conveniences. 307 Rawson St. Atlanta phone 1668. 6-30-24

FURNISHED room in private family, close in; all conveniences. 82 West Harris. Ivy 3607-J. 7-1-35

ONE furnished room, with all conveniences, for one or two gentlemen. 30 East Caln. Ivy 2903. 7-1-53

CAN accommodate six legislators; clean rooms; reasonable; 100½ Central Place, one block from Capitol. 100-29-6

ELEGANTLY furnished room; private family; every convenience; gentlemen only. Phone Ivy 3486-J. 7-1-5

NICE room adjoining bath; two beds. Every convenience. Gentlemen only. 61 E. Caln, Apartment 5. 6-25-12

TWO nicely furnished connecting first floor rooms for light housekeeping. 286 Central. Main 4558-J. 7-1-49

TWO or three furnished rooms for light housekeeping; all conveniences; private family. Main 1592-J. 7-1-28

ONE furnished room for rent on Ponce DeLeon, near Jackson, for business man only. Phone Ivy 6037. 6-30-29

NICE, cool room; also housekeeping apartment; private family; close in. 151 Spring Street, Ivy 6640-J. 6-28-34

NICELY furnished rooms; close in; all modern conveniences. 217 Capitol Avenue. Phone Main 2958-J. 6-25-14

FURNISHED rooms for light housekeeping; good location; references exchanged. 249 Spring. Ivy 4898-J. 7-1-36

NICELY furnished room; light housekeeping if preferred; woman must have references. 22 West Peachtree. 7-1-52

ONE or two rooms and kitchenette, nicely furnished, for light housekeeping; all conveniences. 147 Capitol. 6-29-60

SPLENDID room for business people with refined couple; best neighborhood; reasonable rates. Ivy 3707-J. 6-26-23

HOUSEKEEPING rooms, furnished complete; new; reasonable; all conveniences. 173 Luckie. Ivy 3144-J. 7-1-25

TWO completely furnished rooms for light housekeeping; all conveniences; with private family. Ivy 2551-J. 7-1-24

LARGE, beautiful front room; new furniture; close in; with or without board; all conveniences. Ivy 6654. 7-1-34

THREE-ROOM furnished flat, first floor; private porch and use of telephone; possession July 1. Phone Main 4589-J. 6-25-38

DELIGHTFULLY cool and breezy rooms, all modern conveniences; nice, shady lawn. 375 Capitol. Main 3776-L. 6-30-32

NICE, cool rooms; also light housekeeping apartments; private family; close in. 151 Spring Street. Ivy 6640-J. 6-30-13

TWO large cool front rooms, with or without board; modern brick residence. 480 Whitehall. Atlanta phone 4158. 6-26-16

LARGE front room, nicely furnished, all conveniences; easy walking distance to center of city. $8.00 per month. 38 Currier St. 6-29-77

WEST PEACHTREE—Bright front room, beautifully furnished; price reasonable; private home; walking distance. Ivy 5451. 6-30-17

ROOMS, single or with kitchenette, on Peachtree, close in; all conveniences; new and elegantly furnished; $10

Atlanta Real Estate Is Certain to Increase in Value. There Are Bargains in These Ads

BUSINESS GUIDE

Auction Sales of Furniture and Household Goods.

CENTRAL AUCTION COMPANY, 12 East Mitchell Street, buys and sells everything; regular auction Tuesday and Friday. Bell phone Main 2424. 10-3-41

Banks.

AMERICAN NATIONAL BANK. Corner Alabama and Broad Streets. CAPITAL AND SURPLUS $1,000,000.

Barber Shops.

15c HAIR CUTS 15c AT NO. 3 VIADUCT PLACE. 6-17-35

Baseball Score.

PLAY Baseball scores given by innings at 77 Peachtree Street. You will find the standing of all the leagues. BALL

Bicycles.

FOR BICYCLES and supplies, see D. Alexander, 54 N. Pryor. Main 3116. Repair Work a Specialty. 3-27-51

Blacksmithing.

STRUCTURAL STEEL AND IRON WORK.

WE make all kinds of metal windows and doors, also window gratings and hangers of all kinds. Anderson Bros. & Rich, 372 Edgewood Avenue. 4-2-7

Builders.

LET US BUILD you a home. Will buy you a lot or pay off your lot. Terms to suit. 400 Temple Court. Main 4189. 4-15-16

Carpenter and Builder.

FLY—SCREENS—FLY

COME see our roll-away screen, our roller-bearing screen, our sliding screen; none better. It will pay you to see our goods and get prices. 217 Kiser Bldg. Main 1319. Porter Screen Company. J. J. Crawford, Agent. 6-12-13

ALL KINDS OF REPAIR WORK. D. M. WHEELER, 19 South Forsyth St. Phone M. 4186. Atlanta 1547. 12-31-16

Cash Registers.

NATIONAL CASH REGISTERS.

60 NORTH BROAD ST., ATLANTA.

Coal, Coke and Wood.

S. M. TRUITT & SONS, for dry wood and best coal. 1-31-21

Dentist.

BEST WORK

Crowns (22 k.) $5.00
Bridge work $5.00
Full set teeth $5.00
Filling 50c

R. R. fare allowed 25 miles. All work guaranteed 20 years.

Eastern Painless Dentists

38½ Peachtree St., Near Walton. 4-2-31

Ear, Nose, Throat and Lung Trouble.

DR. GEORGE BROWN, Diseases of the Ear, Nose, Throat and Lungs, 312-14 Austell Bldg. I have the only compound oxygen plant ever brought South and make this gas daily. Weak, nervous, anaemic and pale people are invited to call. 4-6-18

Engineering and Machine Designing.

G. V. PLANT, M. E.

I DEVELOP YOUR INVENTION. Dixie Pattern and Machine Works, 262 West North Avenue. Main 2829. 4-5-17

Fly Screens.

PRICE & THOMAS—FLY SCREENS.
PRICE & THOMAS—FLY SCREENS.
PRICE & THOMAS—FLY SCREENS.
PRICE & THOMAS—FLY SCREENS.
PRICE & THOMAS—FLY SCREENS.
62 N. Pryor. Phone Bell Ivy 4203. 6-14-40

Fly Screens Made to Order.

OAKLAND CITY REPAIR WORKS. Carpenter and cabinet work a specialty. Call West 242-L. Atlanta 528. C. F. Dickey, Mgr. 5-1-37

FLY SCREENS.

METAL AND WOOD FRAMES, portable garages. W. J. Baker Company. Bell phone Ivy 926. No. 811 Empire Life Bldg., Atlanta, Ga. 5-1-4

Furniture.

R. F. Jordan Furniture Co., 144-6 Auburn Ave. Bell Phone Ivy 4467; Atlanta Phone 1800. Old goods taken in part payment on new. 6-14-41

SAVE MONEY NOW on Furniture at HIGH'S.

T. C. FURNITURE CO. Cash or easy payments, 415 Marietta. Phone Atlanta 1797. 4-5-13

Hairdressing.

LADIES.

WHY WEAR hair that does not match, when you can have it dyed to match any shade? We have real natural shades in stock. If your switch is not full enough, can make it over and have any amount added at a reasonable price, at THE S. A. CLAYTON CO., 36½ WHITEHALL ST., SUCCESSORS TO CLAYTON & ZAHN. M. 1769. 6-11-27

Jewelry.

WATCHES, Diamonds, Jewelry, Eye Glasses, Spectacles sold on the "divided payment" plan to reliable persons.

BANTA-COLE CO. 5 SOUTH BROAD STREET. 6-26-3

Keys.

KEYS MADE CHARLES L. REEVES, 13½ S Broad Street. Main 885. 7-1-44

Lace Curtains.

WORK called for and delivered; satisfaction guaranteed; prices, 25c to 50c per pair. Call Atlanta phone 2641. 6-2-13

Lighting Fixtures.

ELECTRIC and gas fixtures; all new styles; lowest prices. Queen Mantel and Tile Company, 56 West Mitchell Street. Phone Main 681. 1-16-16

Lime, Concrete, Roofing, Stone.

LADD LIME AND STONE COMPANY. Lime, concrete and roofing stone. 915 3d Nat. Bank Bldg. 2-2-50

Machine Works.

MALSBY COMPANY. Manufacturers of and Dealers in MACHINERY. 438-40 MARIETTA STREET. 4-5-16

Mattress Renovating.

SANITARY MATTRESS RENOVATING—Factory new and up-to-date; moderate prices; give us a trial. Jackson & Orr Company, Means Street and W. & A. R. R. Both phones. 3-20-14

New Rubber Tires.

NEW RUBBER TIRES put on your baby carriage. Repaired, repainted and re-covered. Phone Ivy 3076. Robert Mitchell, 229 Edgewood Ave. 2-13-9

Phenolline.

A DISINFECTANT, deodorant and germicide; destroys chicken mites and all kinds of insects. Phenoline Co., 106-A Edgewood Avenue. Main 2317. Atlanta 3038-A. 6-11-28

Painting and Tinting.

Contract Painting and Wall Tinting.

J. A. JOHNSON, 397 W. Fair St., West 1288-J, for all kinds of painting and tinting. 6-22-137

EMERY CONSTRUCTION COMPANY. "Let us build you a house." "Or paint your old house." 818 Fourth National Bank. Main 1455. 4-28-26

PAINT! PAINT!

THE TRIPOD PAINT COMPANY, 87-9 Pryor Street.

BEST goods, prompt service. Phone us your orders. Phones Bell Main 4711, Main 4710, Atlanta 406. 7-1-12

C. F. BINDER & SON,

MANUFACTURERS of high-grade paints, white lead and creosote stains. We make ready mixed paints to order. Corner LaFrance and Lowry Streets. Bell phone Ivy 5852-J, Atlanta, Ga. 5-27-3

Printing.

RYBERT & HOLLINGSWORTH

FOR ANY KIND of printing. We satisfy our customers. 10 Gilmer Street. Bell Main 4600. 5-17-3

Royal Typewriters For Fent.

ROYAL typewriters rented; one month, $2.75; three months for $7.00; special rates to students. Royal Typewriter Co., 46 North Pryor Street. Phone Main 2492. 4-25-17

Safe Cracksman.

Fire and burglar proof safes opened and repaired. C. C. Downes, 29½ Marietta Street. Phones M. 2146. Atlanta 4922 4-5-11

Sand.

SAND.

SAND in any quantity and quality; prompt delivery. S. M. Truitt & Son. 1-13-32

Sewing Machines.

WE RENT new machines with complete set of attachments for $2 per month; also machines repaired; prompt delivery. Both phones 1893. Singer Sewing Machine Company, 79 Whitehall. 9-14-44

Shoe Repairing.

SHOES HALF-SOLED, SEWED, 50 CENTS.

At Gwinn's Shoe Shop, 6 Luckie Street, Opposite Piedmont Hotel. Both phones. 3-26-46

Signs.

SIGNS BROWN SIGN & PAINTING CO., 77½ Whitehall. M. 3780. 8-18-33

KENT ON SIGNS signifies best quality. Kent Sign Co., 130½ Peachtree Street. 3-5-20

Furniture Upholstering.

Upholstering, Repairing and Refinishing Furniture.

W. L. LUNSFORD & CO. Satisfaction guaranteed. Main 5111, Atlanta 5950-F. 6-16-25

FURNITURE repaired, upholstering, refinishing neatly done. Work called for and delivered. Young K. Carson, 479 Marietta Street. Atlanta 3567. 6-7-29

Stove and Range Repairing.

STOVE DOCTOR.

STOVE, range and furnace repairing. 61 South Pryor Street. Bell Phone Main 1460. Atlanta phone 1410. 4-10-10

DAN, THE FIXER.

STOVES AND REFRIGERATOR REPAIRING.

We sell second-hand gas stoves. We sweep chimneys. 121 WHITEHALL STREET. Atlanta phone 2235. Bell phone M. 2699.

Trunks, Bags and Suitcases.

RETAILED AND REPAIRED. ROUNTREE'S, 77 WHITEHALL ST. PHONES: Bell M. 1576. Atlanta 1654.

Umbrellas.

UMBRELLAS

Buy from makers. $1.00 up, with detachable handles—kept in repair free. Taylor Umbrella Co. 116 1-2 Whitehall St. 4-23-3

Wood.

WOOD.

SOUTH GEORGIA mill cut-offs by the carload or any quantity you may want. They make fine kindling. S. M. Truitt & Son. 1-12-32

If you have decided to spend a few months away from home this summer and would like to have some one take care of your home during that time, we know of no better and quicker way to find reliable parties to care for it than to place a small "Want Ad" in Hearst's Sunday American and Atlanta Georgian. Try it and see.

REAL ESTATE FOR SALE.

FOR SALE—Seven rooms and sleeping porch; modern; best location in Decatur. Terms easy. Call Decatur 235. 91-29-6

4-ROOM HOUSE on chert street; sidewalks, water and gas. Large corner lot. $1,500. Easy terms. Call Ivy 746. 6-29-53

LEASE OR SALE—Artistic bungalow; screened, tiled, furnace, garage. Address "Ansley Park," care American. 132-29-6

7-ROOM COTTAGE in West End; large lot; all improvements. A sacrifice at $2,850; on easy terms. Call Ivy 746. 6-29-53

4-ROOM HOUSE on chert street; sidewalks, water and gas. Large corner lot; $1,500. Easy terms. Call Ivy 746. 6-29-3

CONTINUED IN NEXT COLUMN.

REAL ESTATE FOR SALE.

7-ROOOM COTTAGE in West End. Large lot. All improvements. A sacrifice at $2,850; on easy terms. Call Ivy 746. 6-30-4

LIST your property with the new firm for results. Thornton, Goree & Poyner, 11 Auburn Avenue. Phone Ivy 7680. 6-30-14

SAVE MONEY NOW on Furniture at HIGH'S.

WOULD SELL or will trade an elegant colonial home, nearly new, in Thomasville, Ga., for good, desirable property in Atlanta. Address B., Box 67, Thomasville, Ga. 26-28-6

CONTINUED IN NEXT COLUMN.

REAL ESTATE FOR SALE.

Sharp & Boylston

ORMEWOOD PARK COTTAGE.

THIS is a nice little six-room cottage on large shady corner lot, in three hundred feet of car line, and on the chert driveway from Druid Hills to West End. It is a real bargain at $2,500, with only $100 cash and $20 per month. Let us show you this.

SMALL INVESTMENT.

IN FOURTH WARD we have a good four-room negro house that rents for $7.50, and is never vacant, that we can sell you for $700. Over 12 per cent, and a little pick-up.

REAL ESTATE FOR SALE.

MODERN two-story house and large store in Inman Park, on terms like rent. 400 Temple Court Building. Main 4189. 4-18-43

FERNWOOD—Best buy on Peachtree; lots one-fourth to one acre each; $250 up, without interest. Charles P. Glover Realty Company. 6-29-10

ATTRACTIVE North Side two-story home; also Inman Park bungalow. Cheap, by owner. Phone Berriman, Ivy 1421. 515 Third Nat. Bank Bldg. 6-28-30

BEAUTIFUL lot in fine section, just beyond Buckhead. Fine opportunity for small investment. Sure profit quick. Address Profit, Box 209, care Georgian. 7-1-23

FOR SALE—9-room house in high-class colored section; or will exchange for property in white section. Call at 482 Houston Street or call Atlanta phone 5942-A. 7-1-16

FOR SALE—A bargain in a six-room cottage, elevated lot, facing Grant Park, small cash payment. Terms to suit purchaser. Address No. 104 Josephine Street, city. 37-30-6

BARGAIN—Five-room cottage; lot 40x164 to alley; gas, water, porcelain bath; half block car line. See house at 7 Welborn St., then phone West 1021-J. Price $2,250; easy terms. 6-9-19

FOR SALE—By owner, a nine-room, beautiful home, on lot 50x150. Servant's room; stable; all modern conveniences. Built for a home. Near Capitol Avenue. 125 East Georgia Avenue. Main 3744-L. 6-27-33

LOT FOR SALE, $150 cash, with $10 monthly notes for balance. This is a corner lot, level with street, only two blocks from car line and church. Very near in. Only $500. Address L. O. W., care Georgian. 25-30-6

BOTTENFIELD, the sub-division expert, only handles property in the path of progress. Buy a lot to-day at sub-division prices and hold for sure enhancement in value. Call at 1021 Empire Building. Phone Main 3010. 6-29-9

SPECIAL PRICE for few days on six-room bungalow; new; hardwood floors; fully screened; all conveniences; 48x190; level; Druid Hills section; am leaving the city; must sell at sacrifice. Call Ivy 3036, or address Moses, 819, care Georgian. 6-29-69

5 AND 6-ROOM BUNGALOWS in Ormewood Park. All improvements except gas. Nice lot; convenient to car line. $50 cash, balance like rent. They are going fast; you'll have to hurry. Claud B. Sims Co., 6 Auburn Ave. Phone Ivy 746. 6-29-53

BOTTENFIELD AGENCY has added a house department for the convenience of their many customers. If you want to buy a home in any part of the city, confer with their city sales department. Their listings consist chiefly of new and up-to-date modern homes, sold on easy terms. 1021 Empire Building. Phone Main 3010. 6-29-9

FOR SALE.

THE following odds and ends taken in trade for sale very cheap:
28x75 LIBERTY St., colored; best renting section. Vacant lot, $250.00.
30x150, VACANT lot Lees Ave., right at North Side Baptist Church, near Tenth St. and Hemphill Ave., with street improvements, $300.00.
48x150 ON McLendon St., vacant, between Stirling and Whitefoord Aves., $750.00.
NO. 360 Beckwith St., near Ashby St., 5-r. h., $190.00 cash and $20.00 a month.
CORNER Tumlin and Calhoun Sts., right at Home Park School, 72x145, 5-r. h. and hall, $250.00 cash and $22.45 per month.
NO. 2 Weston St., corner Oliver St., 45x76, 3-r. h., $50.00 cash and $15.00 per month.
NO. 32 Greensferry Ave., 6-r. h., rents $15.20; easy terms.
THOMAS J. WESLEY, 209 Grant Bldg. Telephone Ivy 5341. 7-1-17

REAL ESTATE WANTED.

A REAL ESTATE firm who can and will sell four vacant North Side lots for me before I leave city. Mrs. George T. Hanes, Ivy 3509-L. 36-30-6

REAL ESTATE FOR SALE OR EXCHANGE.

FOR BEAUTIFUL HOMES and building lots in College Park, the most desirable suburb of Atlanta, see I. C. McCrory.

FARMS FOR SALE.

I OWN and offer for sale, exchange or lease, several well improved productive farms. Easy terms. G. H. Waddell. 114 Candler Building. 6-26-1

YOU ARE looking for a position, aren't you, or you would not be reading these ads? Perhaps the position you are looking for is not to be found advertised today. Then why not spend a few cents advertising for a position in the "Situation Wanted" columns of this paper tomorrow? There is no need of your walking around in the hot sun or rain, letting your brain go to rust as well as worrying yourself sick looking for a good position when a "Situation Wanted" ad in The Georgian will do the searching for you. An ad in this paper will cost you only a few cents to run several times and relieve your mind of a heavy load. Try it and see.

REAL ESTATE FOR SALE. HOUSES FOR RENT.

W. A. FOSTER & RAYMOND ROBSON

11 EDGEWOOD AVENUE. REAL ESTATE, RENTING AND LOANS.

FOR SALE.

TWO NICE cottage homes in East Point, bringing in good rental. Will trade for North Side home to cost about $6,500. See Mr. White.

ON PIEDMONT PLACE, just east of Peachtree, a lot 48x130, for $2,250. This is a money-maker. See Mr. Cohen.

BIG BARGAIN, immediately at East Lake Junction. A corner lot for only $650, on terms of $50 cash and $10 monthly. See Mr. Frederick.

WE HAVE some lovely new 6 and 8-room houses on St. Charles Avenue, Moreland Avenue and in the Druid Hills section, with all possible conveniences, on nice lots. The prices range from $6,500 to $8,000, on reasonable terms. See Mr. Martin.

ON DURANT PLACE, just off Ponce DeLeon Avenue, a vacant lot for only $2,000. This is a money-maker sure. Terms: One-fourth cash, balance 1 and 2 years. See Mr. Radford.

ON EUCLID AVENUE, in Inman Park, a 6-room bungalow. Large hall and sleeping porch. This place is a bargain for $5,000 for quick sale. Prettiest part of Inman Park. See Mr. Cohen.

FOR RENT.

SUBURBAN PROPERTY.

KIRKWOOD.

7-r. h., 55 South Howard Street..$25.00
6-r. h., 127 W. Boulevard DeKalb 20.00
6-r. h., 125 DeKalb 16.00
6-r. h., Hardee Street 15.00
6-r. h., 44 Howard Street..... 22.50
6-r. h., 15 W. Boulevard DeKalb. 22.50
6-r. h., Clifford Street 25.00
5-r. h., 44 Norwood..... 15.00
5-r. h., Vaughn Street 15.00

DECATUR.

6-r. h., Oak Street $25.00
6-r. h., 32 Olympic 27.50
6-r. h., 24 Olympic 25.00

EDGEWOOD.

5-r. h., 10 Mayson Avenue $22.50
5-r. h., 26 Connecticut Avenue.... 14.00
5-r. h., 1468 DeKalb Avenue 15.00

BUSINESS HOUSES.

23½ Whitehall Street, office ....$ 25.00
314 Decatur Street 20.00
Hill and Clark 25.00
816 Marietta 10.60
291½ Marietta, loft 50.00
15 Walton 150.00
54 W. Peachtree..... 175.00
168 Peters Street 27.50
242 Vine Street..... 13.10

IF YOU HAVE MONEY to lend, we can place it safely.

HOUSES FOR RENT. HOUSES FOR RENT.

FOR RENT.

111 EAST ELLIS.

ON the south side of East Ellis, between Courtland and Piedmont, a two-story, 8-room frame. Has electric lights, gas, hot and cold water, bath, closet and sink. In easy walking distance to the center. Lot 40 by 100; $30.

WE PUBLISH A WEEKLY RENT BULLETIN, giving a good description of everything we have for rent. Get a copy.

JOHN J. WOODSIDE.

Atlanta Phone 618. 12 AUBURN AVE. Bell Phone Ivy 671.

41-43 E. Harris Street, 11 rooms	$55.00
423 Gordon Street, 9 rooms	45.00
98 W. North Avenue, 9 rooms	50.00
63 E. Tenth Street, 7 rooms	40.00
25 Bonaventure, 6 rooms	37.50
40 Whitefoord Avenue, 6 rooms	20.00
Clifton Avenue, 6 rooms	25.00
39 Woodson, 5 rooms	15.00
101 Miranda Avenue, 5 rooms	20.00
36 Ormond Avenue, 5 rooms	20.00

Brown, Strauss & Ward Company

112 N. Pryor Street. Ivy 3235.

REAL ESTATE FOR SALE. REAL ESTATE FOR SALE.

TWO 6-ROOM BUNGALOWS, BOULEVARD-PONCE DE LEON SECTION.

ON ONE of the best residence streets of the North Side we have two brand-new six-room bungalows for sale. All improvements, including furnace heat, hardwood floors, well built and well arranged. You can't beat the neighborhood anywhere in the city; $6,000 cash, on terms.

NORTH JACKSON STREET HOME. TEN ROOMS, LOT 125 FEET FRONTAGE.

THE PRETTIEST HOME on the street, near North Avenue, ten large rooms, sleeping porch, large side living porch, all improvements, garage, beautiful elevated lot, covered with oak trees; owner built for a home and is now building farther out. Your chance to get this delightful place; $12,500, on terms. Let us show you this.

THOMSON & LYNES

18 and 20 WALTON STREET. PHONE Ivy 718.

Summer Prices Now Prevail

ON EAST ATLANTA REAL ESTATE—We offer ten nice cottages and forty beautiful vacant lots. Terms and prices to suit you. See us early and get the pick.

Also a few houses to rent.

MARBUT & MINOR

Bell Phone Main 9211. Atlanta Phone 3102-A.

Monarch Auto Oil

THE BEST at any price. Delivered to your address with faucet in barrels and half-barrels. We keep our customers supplied with Monarch Puncture Stopper FREE. Will preserve inner tube and tire.

Monarch Oil Co.

217-218 Temple Court. Phone Main 2974.

J. W. DOBBINS & COMPANY

312 PETERS BLDG. BELL PHONE M. 2126.

$3,150—NEAR Georgia Ave. and Grant, story-and-half, 7 rooms; bargain at $500 cash, $25 per month.

$2,750—SIX-ROOM bungalow, all conveniences, shaded lot 50x150; $150 cash, balance monthly; no loan.

$2,600—NEAR Pryor and Georgia Ave., 5 rooms; bargain at $200 cash, $20 monthly; rented $21.50.

$1,000—RENTED $10; 6 rooms, near North Ave. and Williams.
$650—RENTED $6.50; $50 cash, $10 per month.

A. J. MAYFIELD

REAL ESTATE AND RENTING.

49 S. Pryor St.

365 CENTRAL AVE.—This 6-room house, close in, corner lot, modern conveniences, and on good elevation, is for sale, decidedly under the market. It's a safe and sound investment.

MONEY TO LOAN. MONEY TO LOAN.

MONEY TO LOAN.

First and Second Mortgage City and Suburban Property.

ONE MILLION DOLLARS to loan on A-1 improved farms in Georgia, in amounts from $2,000 and up, the higher up the better; 5 years; 6 per cent interest. Write us full information. Only highly improved farms considered.

RANDOLPH LOAN CO.

MAIN 877. 21 INMAN BUILDING.

REAL ESTATE FOR SALE. REAL ESTATE FOR SALE.

Medium-Sized Acreage Tracts

ALL of us know the profit that is usually made from acreage.

It is almost a conceded fact that if a person owns good acreage, he has a sure profit in it sooner or later. When we think of acreage propositions, we think of lots of land, and naturally lots of money, because the usual acreage transaction involves a great deal of money. The demand for good, close-in acreage for subdivision purposes is increasing every day. A trip to the outskirts of the city in any direction you choose to take will convince you of this fact. We are going to offer a tract of about 100 acres, between Decatur and East Lake, which we have cut up into five, ten and fifteen acre tracts. The price and terms on these tracts make it possible for almost anybody to handle them.

FORREST & GEORGE ADAIR

FOR SALE JOHN J. WOODSIDE

FOR SALE OR EXCHANGE. (West End.)

House, twelve rooms, good condition. Take half cash and balance in good cottage. Price $6,000.

THOMAS R. FINNEY, Sales Manager. 12 "Real Estate Row."

BEN GRAHAM COMPANY

319 Empire Building. Main 4376.

MARIETTA STREET.

We have on this recently improved street a piece of business property near Hunnicutt. Lot 30x110 to railroad, price .....$525.00 ft.
We have another piece in same block, 20x37, price (terms).....$225.00 ft.

INMAN PARK.

On Washita Street, corner Sinclair, we have an attractive building lot, size 50x200 feet. We are offering this for a quick sale at a close price, $2,000

LOTS FOR BUILDING.

Lot, Virginia Avenue, 50x190 .....$2,000
Lot, Virginia Avenue, 50x190 1,900
Lot, Highland View, 50x170 1,900
Lot, East North Avenue, 50x150 1,800

J. R. SMITH & J. H. EWING

REAL ESTATE, RENTING, LOANS.

Ivy 1513. 130 Peachtree. Atl. 2865.

7 ACRES.

WESLEY AVENUE, close to Peachtree Road, we offer at a sacrifice price 7 acres of beautiful suburban home sites. City water, paved streets, etc. Owner can't hold this any longer and therefore he must sell. $5,000 gets the whole tract—385x780—on a corner.

SMITH & EWING.

Highland Avenue

ON HIGHLAND AVENUE, near Prospect Place, we have for sale a modern six-room cottage in the best of repair, on good, level lot. This house is well built, and is a bargain. Price $3,250, on terms.

Empire Trust & Safe Deposit Co.

EMPIRE BUILDING.

FOR SALE BY GREENE REALTY COMPANY

FINE FARM NEAR ATLANTA—300-ACRE FARM ON CHATTAHOOCHEE RIVER, WITHIN ELEVEN MILES OF ATLANTA; two-thirds very fine bottom land. Cheapest place in vicinity. Price only $50.00 acre. We can take some good Atlanta renting property part payment. Don't let this get by you. It's a money-maker.

511 EMPIRE BLDG. REAL ESTATE, RENTING, LOANS. Phones 1599.

LITTLE HOME BARGAINS.

$11,000—WEST PEACHTREE HOME, eight rooms, with every modern convenience; furnace, screened, two basement rooms, garage, cement drive. This is a real handsome home; tile roof. Easy terms.

$4,000—THIS IS A NICE six-room cottage on Ripley Street, close to East Fine, which is in fifteen minutes' walk of center of city. Buy this. You can't beat it. Terms.

$7,500—ON NORTH JACKSON STREET, corner lot, is a dandy one and one-half-story eight-room house and one that anybody would be glad to live in. You let us show it to you.

MARTIN-OZBURN REALTY CO.

THIRD NATIONAL BANK BLDG. Phones: Ivy 1276, Atlanta 208.

FOR SALE

ON PIEDMONT AVENUE, near school, on the car line, we have one of the best bungalows to be found in the city. Built by the present owner for a home out of the best material and workmanship. Never expected to sell it, but keep it for a home. The lot cost him $3,000 vacant. If vacant to-day could not be bought for $4,000.

This bungalow has seven rooms—fine shaded east front lot—all conveniences, one year old.

The owner's work has called him to Florida, and he must sell by August 1.

We have had this place listed at $7,000, and cheap at that—but the owner says he must sell—therefore, he is putting the price down to $6,250. This should sell at once.

See this at once. We can make terms.

Turman, Black & Calhoun

203 EMPIRE BUILDING.

REAL ESTATE AND CONSTRUCTION NEWS

West Fifth St. Lots Are Sold for $20,000

Courthouse sales claimed a large part of the attention of real estate agents Tuesday, this being legal sale-day. The number of sales was smaller than usual, but there was a good crowd.

Dr. J. W. Hurt bought for a client the two parcels at the northwest corner of Spring and West Fifth Streets, the corner bringing $12,000 and the adjoining property to the west $8,000, on terms of one-third cash and the balance in one and two years, at 6 per cent.

The corner lot fronts 100 feet on Spring Street and 130 feet on West Fifth Street, and is improved with a two-story brick residence. The other lot is improved with a double flat that cost $7,500 to build, and which rents for $900 a year. Steve R. Johnston was the auctioneer.

The Peter Francisco properties in-cluding the southeast corner of Peachtree and Forrest Avenue and the Smith homestead at the southeast corner of Forrest Avenue and Courtland Street, will be put up during the afternoon and will probably be bid in by the heirs.

To Repave East Alabama Street.

A movement of considerable importance to property owners on East Alabama Street has been started by J. Livingston Wright and others. It consists of a plan to repave East Alabama from Whitehall to Central Avenue, and to do the work while the city squads are still on the Central Avenue repaving job. Mr. Wright went around with a petition to the City Council the other day and had no trouble getting signers for the project.

The idea is to repave Alabama between Whitehall and South Pryor with vitrified brick and from South Pryor to Central Avenue with wood blocks. Those who are behind the movement declare that this is the first request of the kind in a long time and they think Council ought to provide for the improvement. Cobblestones are now used.

Repairs on Whitehall.

The city has begun to repair the asphalt paving on Whitehall from the railroad on the south to a point northward. Inasmuch as Whitehall is a much-traveled thoroughfare, property owners have stressed the value of this improvement and are much gratified that the work has started.

Renovating St. Philip's.

Workmen have started chiseling the old plaster coat from St. Philip's Cathedral, at the northeast corner of East Hunter and Washington Streets, and soon will put in new plastering. St. Philip's is one of the older churches and still holds many of its early members. The cost of the improvements will be comparatively small.

Making a Loft Building.

The Dougherty-Little-Redwine Co. are moving out of their old location at 96 North Pryor Street and are going into the new home on South Pryor Street. Renovation of the building will accordingly start at once, the plan of the owners, Luther Z. Rosser and J. H. Porter, being to provide for lofts and offices. Elevators and other modern devices will be installed.

Ansley Park Buy.

Mrs. Fannie Quillian has sold to J. D. Atkisson for the Graham & Merk Company 47 Prado, Ansley Park, for $10,000.

Salesman Makes Change.

E. K. Borum, formerly connected with the John Deere Plow Company and the Charles P. Glover Realty Company, has joined the L. P. Bottenfield real estate agency as an associate with J. H. Holland in the sale of lots in the Clairemont Park subdivision, Decatur.

Third Street Sale Near Peachtree.

Mrs. Lena Swift Huntley has bought from the Jacobs' Pharmacy Company a 50 by 65 foot business lot on the south side of East Third Street, 75 feet east of Peachtree, for $7,000, or at the rate of $140 a front foot. A quitclaim was obtained from the Atlanta Savings Bank.

Haverty Residence Started.

Foundation work started and the first load of lumber arrived Monday for the new home of J. J. Haverty, on the west side of Peachtree Road south of the Seaboard Railroad bridge. Mr. Haverty's house will cost $35,000 to build, but furnishings and extras will probably bring the total up to $50,000. This will be one of the most expensive residences in the neighborhood. Other fine homes belong to E. R. DuBose, Jack J. Spalding, and toward town at Brookwood, F. J. Cooledge, J. H. Nunnally and George M. McKenzie.

Stocks and Real Estate.

E. Rivers, the well-known real estate dealer and developer, has compiled an interesting table of stock fluctuations, which show that steel, railroad and sugar stocks have taken a hard tumble in the past year. On the other hand, Mr. Rivers points out Atlanta conditions have remained practically the sabe, while real estate has continued to enhance. The lesson which Mr. Rivers draws from this is that there is safety and profit in Atlanta land, and investors who buy conservatively are reasonably sure of a steady climb.

Peachtree Work Started.

A squad of about 50 convicts has been put on Peachtree Road south of Buckhead to work out the thoroughfare toward Fifteenth Street. They practically completed Monday the last stretch of road paving between Buckhead and Brookhaven and were at once transferred to the other job by the County Commissioners. The plan of repair is to dig up the old paving and roll it smooth, putting macadam on top. This makes a very satisfactory surface, which will hold for some time, until new paving can be laid.

As soon as possible other squads will be put on Peachtree to redeem it from the bad condition into which it has fallen.

Westwood Avenue Sale.

J. L. Nisbet has bought from H. G. Almand 44 Westwood Avenue, 70 by 238 feet, for $4,750. The sale was made June 25.

Architects and Engineers Meet.

In view of live topics to be discussed, local architects, engineers, artists, chemists and others have shown a lively interest in their barbecue to be held Saturday, July 12, at the Cold Springs Barbecue Club grounds. Development of Atlanta in the arts and crafts will be the subject of discussion, in which leading men will take part. On the arrangements committee are Eugene C. Wachendorff, H. M. Keys, J. S. Brogden, W. A. Hansell, Jr., and Park A. Fallis.

BUILDING PERMITS.

$1,200—Hugh Richardson, West Peachtree and Fifth Streets; alterations and repairs. Day work.

$1,000—C. C. George, 526 Crew Street; one-story frame dwelling. Day work.

$1,000—C. L. Chosewood, 95 Berne Street; same. Day work.

$850—Morton Realty Company, 121 North Ashby Street; same. Day work.

$700—Mrs. J. D. Collins, 108 Windsor Street; remodel dwelling. Day work.

$500—W. W. Allen, 20 Anna Street; remodel and make additions. J. T. Langley.

$321—Samuel Ozburn, 291 Ponce DeLeon Avenue; install furnace. Eichberg Heating Company.

$287—Mrs. W. B. Cornet, St. Charles Place; same.

$200—W. M. Nicholes, 251 St. Charles Avenue; same.

EVERY DAY is a good day to read the Want Ads in The Atlanta Georgian.

THE ATLANTA GEORGIAN
Published Every Afternoon Except Sunday
By THE GEORGIAN COMPANY
At 20 East Alabama St., Atlanta, Ga.
Entered as second-class matter at postoffice at Atlanta, under act of March 3,1873
Subscription Price—Delivered by carrier, 10 cents a week. By mail, $5.00 a year.
Payable in Advance.

Make The Best of Sunday's Opportunity

Were YOU one of the thousands who failed to get a copy of Hearst's Sunday American last Sunday?

The demand for them was without precedent in the history of Southern newspaper publishing.

Advance orders for the Sunday American were unusually heavy and to meet the demand and to leave a margin an unusually large edition was published.

Before Atlanta was really astir Sunday morning the newsdealers realized that they had underestimated the attractiveness of the paper and had misjudged Atlanta. Their supply was not nearly large enough! Before church time they were storming the office, demanding more copies of the Sunday American.

Thousands and thousands of copies were dealt over the counter. Then the supply gave out. The greatest preparations ever made for a Sunday success had been all too small. The greatest edition ever printed had been exhausted.

Of course it was not mere chance—few things are.

The edition was exhausted because Hearst's Atlanta American is the greatest paper ever printed south of the Mason and Dixon line—and the people have found it out.

The popularity of this publication is not confined to Atlanta. The American is distributed over the entire Southeast and even well into the Southwest. And the success in the cities and towns outside Atlanta has been fully as overwhelming as in the Gate City itself. By mail and by wire orders for vastly larger numbers of papers for next Sunday have poured in.

Orders have been given for a larger number still for the following Sunday, but it is absolutely impossible to forecast the extent of the demand for the paper.

THERE IS JUST ONE CERTAIN WAY OF GETTING IT, IF YOU ARE NOT A REGULAR SUBSCRIBER, AND THAT IS TO ORDER IT IN ADVANCE FROM YOUR NEWSDEALER.

DO IT TO-DAY.

Your copy will be delivered to you Sunday morning.

Next Sunday's American will surpass any previous issue of the paper.

Consider these features, which will be some among the many in next Sunday's paper:

Jack London's greatest story, "The Scarlet Plague." There is only one Jack London, and "The Scarlet Plague" is among his greatest works—possibly the very greatest. It's a thrilling, gripping tale. You can pick it up at any point and enjoy it. This will be one of the features of the great Fiction Magazine. Twenty pages of the best fiction for summer.

"The Spy," by J. Fenimore Cooper. This is one of the great stories of American literature, intensely interesting, well told and written in pleasing style.

The great Comic Section. Four pages of pictures which will put you in a good humor for the rest of the week. This section is unequaled anywhere in the world, and is alone worth the price of the entire paper.

"Georgia's Most Beloved Mother-in-Law." Can you guess who she is? Mothers-in-law are not, according to the popular fiction, especially popular. Lots of them really aren't. But there are exceptions. One in particular stands out. A woman who lives in Atlanta is Georgia's best beloved mother-in-law. You can find out who she is in next Sunday's American.

City Life Section. Never has any department of a newspaper pleased all the people as this has. It is full of ideal summer reading, light, amusing, entertaining—just jokes, funny pictures and droll yarns. Cartoons by T. E. Powers and Bud Fisher are especial features.

The most beautiful baby in the world is coming to Atlanta. The Sunday American will tell you all about who she is and why she is coming.

Sporting Section. The American has without question the greatest sporting section in the South—made so because it carries each week articles of timely interest by such famous writers as W. W. Naughton, America's greatest boxing expert; Ed Smith, pugilistic expert and referee; baseball articles by Percy H. Whiting, best known of Southern writers; W. J. McBeth, who discusses big league happenings, and Innis Brown, known to all readers of Southern sport happenings. W. R. Tichenor, leading golf expert of the South, will contribute his weekly article. Joe Bean's series, "Building Men," will be another of the Sunday articles. The sporting section will be well illustrated and will contain Silk Hat Harry, Mutt and Jeff and other famous cartoons.

Society. New standards for society sections have been set by the Atlanta American. Polly Peachtree's intimate chats about Atlanta society are a social sensation and this feature, combined with wonderful pictures of society folks and the adequate presentation of real society news, have combined to make this THE one great society section of Dixie.

An enumeration of all the big Sunday features would take up columns of space. Here are a few of them:

"Nature's Cruelest Mistakes to be Corrected at Last."

"New Discoveries all over the Earth," including "Why Your Vacation in the Country Does You the Most Good," "Asparagus as Medicine," "Coffee Without Cream Does You the Least Harm," and "Will the Dasheen Replace Potatoes?"

"Bow-Wow-Wow"—the inside facts of how Raymond Belmont's showgirl is putting something over on her husband's aristocratic family.

"Why Crime Does Not Pay"—another sensational instalment of the revelations of the "Queen of Burglars"—more thrilling than fiction, yet only the truth.

Considering that these are only a few of the big features—that the paper will be crowded full of news, pictures, breezy feature stories, that its colored supplement is without equal on the continent—that Hearst's Sunday American is the big, smashing newspaper sensation of the Southland—is it any wonder that last Sunday's edition was exhausted early, leaving thousands disappointed because of their inability to buy?

Next Sunday's elaborate preparations for a huge edition may in the end prove all too small.

There is one sure way of getting Hearst's Sunday American—

ORDER FROM YOUR NEWSDEALER TO-DAY.

The Ghosts in the Mirror.

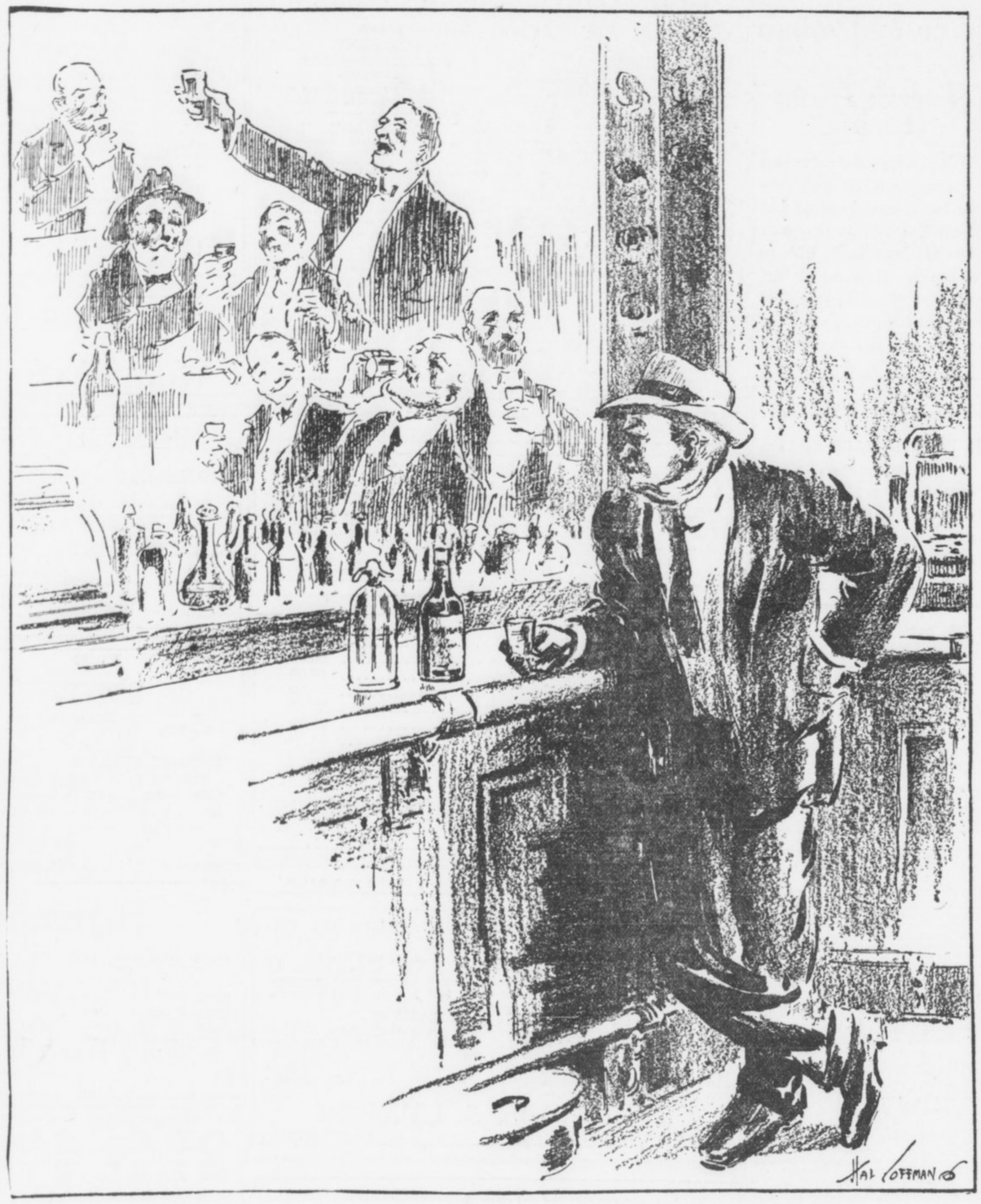

"I have had playmates, I have had companions,
"All, all are gone, the old familiar faces.

"I have been laughing, I have been carousing,
"Drinking late, sitting late, with my bosom cronies;
"All, all are gone, the old familiar faces."

The mirror has reflected many, many faces,
Faces frank and boyish, losing character daily;
All, all are gone, the old familiar faces.

One by one they vanished; died; departed broken;
Soon I must go, but others younger take our places;
All, all are gone, the old familiar faces.

Man's Work Is Never Done

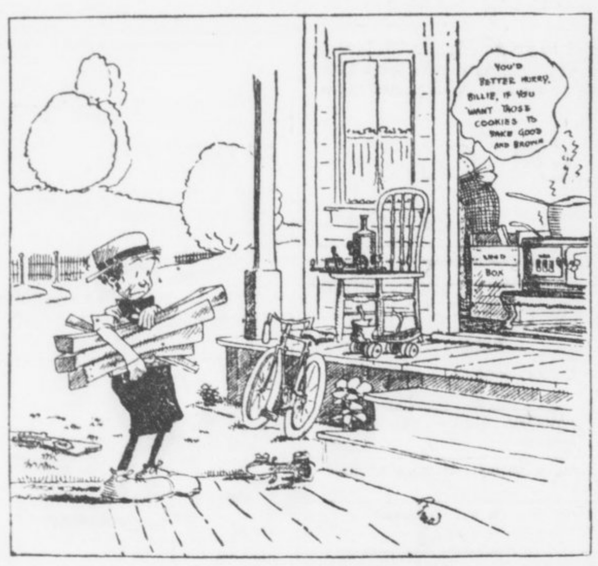

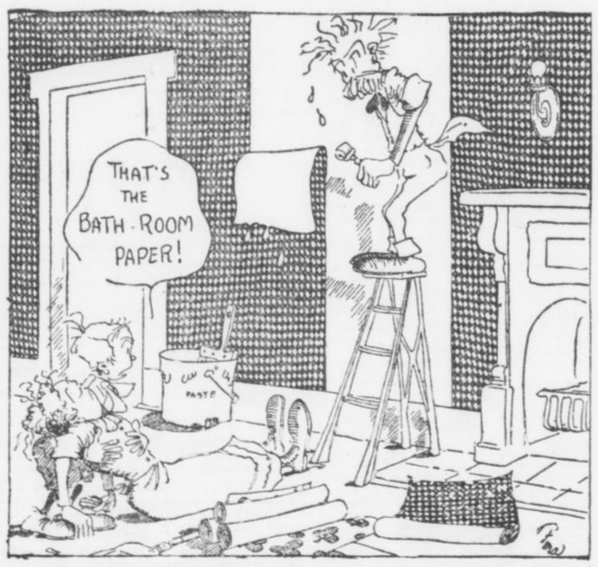

WHY ARE WE PUT HERE? :: By William Vincent Byars

IT was the Italian patriot and liberator, Giuseppe Mazzini, who said: "There is but one sun in the heavens for all the earth. There is one law for all who people the earth."

Some who think Mazzini the greatest Italian of modern times think this his greatest thought.

When he died in 1872 he had lived long in exile and had risked his life many times in trying to explain to Italy and to the world the one law for all the earth that was as plain to him as the one sun in the heavens.

He loved books, music, statues and pictures. He loved them so well that he might have been happy with them, if he could have forgotten what he thought the greatest discovery ever made of what life means on earth.

He thought he had discovered that we are put on earth, not to make ourselves happy, but to educate ourselves. He thought that we can never be happy until we are educated into what life means and that we can never be educated until we learn the meaning of justice to others. He also thought that we can learn no more than we practice.

The one law that seemed to him as plain as the sun in the sky is that all men ought to be treated with equal justice.

He did not think himself educated in the meaning of equal justice. He merely thought that he would better die than stop trying to educate himself into a better understanding of it. So, over and over, when he was condemned to exile or death for declaring one thing or another unjust, he went on trying to educate himself by learning more of the meaning of equal justice. He thought the justice of God as equal for all men as the light of the one sun in the sky. He did not think men could change it by changing their ideas of it. It seemed to him that the sun was put in the sky to show them this.

"Respect your conscience above all things," he said. "Then go on educating it as long as you live, by practicing all the justice you can learn."

Garrett P. Serviss

Writes on

Eminent Women



History, He Says, Shows That the World Has Seen but Few Such. Remarkable Study Which Seeks to Disclose Reason Why There Has Been Less Than a Thousand From Earliest Days to Present Time.

By GARRETT P. SERVISS.

CORA SUTTON CASTLE, of Columbia University, has just made public the results of a remarkable study of "Eminent Women." We have heard a great deal about eminent men since Mr. Carnegie gave the world his impressions of the heroes of masculine biography, and it is a good time to hear something about the women.

Miss Castle gives a scientific turn to her investigation, and her expressed purpose is to throw light upon the question contained in one of her opening paragraphs, which runs as follows:

"It is a sad commentary on the sex that from the dawn of history to the present day less than 1,000 women have accomplished anything that history has recorded as worth while. One can not evade the question: Is woman innately so inferior to man, or has the attitude of civilization been to close the avenues of eminence against her?"

The method by which the investigation has been conducted is that previously employed by Francis Galton and Professor Cattell with regard to eminent men. Briefly, it is to study the biographical dictionaries and encyclopedias and note the number of times that certain names occur, and the amount of space devoted to them.

Won't Reach a Thousand.

The original intention, it appears, was to cut off from the lower end of the list all the less conspicuous names until 1,000 of the more conspicuous remained, which were then to be carefully studied as to merit. But, to the evident surprise of Miss Castle, there was nothing to cut off! There were not enough eminent women in all history to make up 1,000!

"When the 23 Biblical characters were excluded, the entire number was only 868."

Eminent women, like eminent men, fall into various classes. But the women have some classes peculiar to themselves, as will be seen in this list, where the cause or nature of the eminence is first given and then the number of persons concerned.

Sovereigns, 59; political influence, 19; motherhood, 10; mistresses, 29; beauty, 6; religion, 64; tragic fate, 11; marriage, 87 (this means women who became eminent through association with eminent husbands); patrons of learning, 6; heroines, 10; scholars, 20; artists, 17; reformers, 9; actresses, 56; literature, 337; immortalized in literature, 6; music, 49, and birth, 39.

Probably for most readers there will be some surprises in this list. I have no space to discuss, or criticise, the method of classification, but it is interesting to note the principal nationalities concerned.

"England," says Miss Castle, "has furnished eight more distinguished women than France. Germany ranks third with 114; America, only two centuries old, is fourth; Italy produced 60; Rome, 41; Austria, 24, and Spain, 23. Russia claims 20; Sweden, 16; Greece, 15, and Scotland, 14. Twelve belong to the Byzantine Empire; 11 to Holland, and 9 to Ireland. Twenty-seven nations each produced fewer than ten eminent women."

Gifted Women of History.

The 20 "pre-eminently gifted women of history" are in their order, according to Miss Castle:

Mary Stuart, Jeanne d'Arc, Victoria of England, Elizabeth of England, George Sand, Madame DeStael, Catharine II of Russia, Maria Theresa, Marie Antoinette, Anne of England, Madame DeSevigne, Mary I of England, George Eliot, Christina of Sweden, Elizabeth Barrett Browning, Madame DeMaintenon, Josephine, Catharine DeMedici, Cleopatra and Harriet Beecher Stowe.

This is based upon the amount of space accorded to these women in biography. It is easy, of course, to see that a vast variety of considerations may have affected this standard of measurement, and probably, upon a close study of actual merit, the beautiful Queen Mary of Scots would lose the rank that Miss Castle's method gives her as "the most eminent woman in history," with no close competitor.

More valuable is the evidence which one may find, in reading between the lines, that women, without regard to their mental ability, have not had an even chance with men in the race for historic eminence. Everybody knows that that is so without resorting to statistics. This has been emphatically a man's world, hitherto. He has had the upper hand from the beginning, and he keeps it still, and some of the representatives of his sex would evidently like to keep it forever!

Increase Each Generation.

But that the balance is going to be more fairly adjusted in the future is plainly indicated by the striking fact, brought out in Miss Castle's study, that the ratio of eminent women per ten million of population has been steadily increasing since the fifteenth century. The sixteenth century gained 19.6 per cent over the fifteenth; the seventeenth gained 27.3 per cent over the sixteenth; the eighteenth gained 64.5 per cent over the seventeenth, and, while the statistics for the nineteenth are not yet completely available, it is probable that its gain over the eighteenth will be equally remarkable.

Woman's turn is coming, and when she has established her rights she may give a noble meaning to "eminence."

Tax the Bachelors and Feed the Babies of Atlanta

Bachelors have the reputation of being the most selfish of all men. They are not, as a matter of fact, but every bachelor has the charge of self-interest continually hanging over him. Here is an opportunity for the bachelors of Atlanta to help disprove that libel.

In Atlanta there are many hundreds of babies that don't have the advantages of healthful food and careful nursing that the more fortunate are accustomed to. During the hot season, these babies must live on milk, which most of their parents are not able to provide.

If every bachelor belonging to the Capital City, Athletic and Driving Clubs would pledge himself to provide one baby with one quart of milk every day the situation would be relieved.

Details of how this can be done without the least trouble other than writing a check can be had from Mrs. John W. Rowlett, of 186 East Pine Street, whose telephone number is Ivy 2560-J.

ALWAYS FIRST
THE SUNDAY AMERICAN
Order It NOW
Both Phones Main 8000

THE ATLANTA GEORGIAN

Read for Profit---GEORGIAN WANT ADS---Use for Results

VOL. XI. NO. 283. ATLANTA, GA., WEDNESDAY, JULY 2, 1913. Copyright, 1906, By The Georgian Co. 2 CENTS. PAY NO MORE

EXTRA

MAY INDICT CONLEY BEFORE TRIAL

Blue and Gray Again Tread Heights of Gettysburg

MILITARY THREATEN TO RESIGN

WALKING CANES! GIRLS ON PEACHTREE TOTE 'EM



Miss Mary Carl Hurst, young society girl, who likes walking stick fad.

'TIN SOLDIER' BILLS ARE FOUGHT

Lieutenant Declares the Measure Would Turn Militia at Riots Into Suicide Squads.

Atlanta military officers are up in arms against two bills placing the National Guard under control of civil authorities. William S. Coburn, second lieutenant of Company K, says he and at least ten other officers will resign if the bills pass, and he would not be surprised if every officer of the Fifth Regiment of the National Guard walked out of the service, as well.

Adoption of the two bills would, according to Lieutenant Coburn, convert the national guard into an "18-karat tin-horn soldiery," subject to orders of judges, sheriffs and mayors. In case of service during riots they could be sent out with unloaded guns and placed at the mercy of mobs they ought to disperse, Mr. Coburn said, which is the same thing, he maintained, as converting the military companies into suicide squads.

Civil Authority Fixed.

The two bills are known as House Bill No. 18, introduced by Representatives Ed Wohlwender, H. H. Swift and J. J. Slade, of Muscogee, and C. R. McCrory, of Schley, and House Bill No. 48, introduced by Representatives Wohlwender, Swift and Slade, of Muscogee, and Minter Wimberly, of Bibb. House Bill No. 48 repeals the act of session of 1912, which repealed section 1435 of the Code of 1910. The bill re-established the authority of judges, sheriffs and mayors to call out the local militia and give orders.

House Bills No. 18 makes the militia when called out by the Governor subservient to such civil officers as the Governor may direct.

Cites Riots at Savannah.

"We object to this."

Lieutenant Coburn said to-day:

"You may remember some years ago, in 1902, the military was sent to Savannah to protect prisoners. We reported to a judge and were under his orders. The first thing he did was to take away our bullets. He said he didn't want the militia to hurt anybody. In three or four days the rioters ascertained we had no ammunition, and they proceeded to run over the militiamen.

"They had those riots in Augusta last year, and some people thought we were still under that old law. Some of them tried to pas the cordon and were killed.

Favor Limiting Calls.

"There is tense feeling against the National Guard, and opponents of it are harping on the Augusta episode. That shooting is the reason those two bills have been introduced, also that resolution which says the National Guard was guilty of murder there."

Mr. Coburn said the National Guard men would not object to a law restricting the power of the Governor to call them out; in fact, he thought they would welcome such a law, as the guardsmen were tired of being "called out on every whimsical idea."

Suit Is Brought to Stop Foreclosure of $140,000 Mortgage

Charles B. Lewis and Baxter Jones, receivers for the Riverside Fertilizer Company, of Macon, have filed suit to prevent the foreclosure of a $140,000 mortgage held by the Pratt Engineering Works, of Atlanta. The suit is brought because other creditors had previously filed petition.

The receivers are represented by Walter Harris, while Clifford Anderson and Dan Rountree have been retained as counsel for the Pratt Engineering Works.

Counsel for both sides went before Judge Don A. Pardee, of the United States Court of Appeals, Tuesday morning asking an order granting that the case be heard before Judge Newman, of the United States District Court, by reason of the absence of Judge Speer, of Macon.

Asquith Doomed to Death if Militants' Chief Dies, Is Claim

Special Cable to The Atlanta Georgian.

LONDON, July 1.—That Premier Asquith has been marked for assassination by militant suffragettes if Mrs. Emmaline Pankhurst dies in consequence of her numerous jail terms was the intelligence published in The Daily Express to-day.

Scotland Yard is said to be aware of the plot and has provided a special bodyguard not only for Premier Asquith, but for other members of the Cabinet.

Colyar Not Indicted On Charge of Libel

The Fulton County Grand Jury returned no bill against A. S. Colyar, Jr., Tuesday forenoon on the charge of criminal libel. Colyar came into prominence a few weeks ago by dictographing Colonel Thomas B. Felder, Mayor Woodward and C. C. Jones in Williams House No. 2.

Colyar is the man who sought to trap Colonel Felder by means of the dictograph into offering a bribe of $1,000 for certain affidavits in the Phagan case in the possession of the police. The dictograph records as furnished an afternoon newspaper by Colyar contained the offer.

New Crematory Act About To Be Passed

There will be a meeting of the Council at 3 o'clock this afternoon, when it is expected the new contract for the crematory will be approved. The contract, which calls for a cash payment of $260,000, was sent to the head office of the Destructor Company last Saturday for approval.

The new contract has proved satisfactory to Mayor Woodward, and it is not believed anything stands in the way of its approval by both the company and the city.

Georgia Will Elect U. S. Senator July 15

An election for United States Senator will be held July 15, the Legislature having passed a bill which will be signed by Governor Slaton to-day.

The bill was introduced in the House on the opening day, the urgency of the matter being stressed before the members. Tuesday morning it was brought before the Senate and immediate passage urged. It was handled without delay and sent to the Governor's office for his signature.

$300,000,000 Profits For U. S. Investors

NEW YORK, July 1.—New York banks to-day began paying out $300,000,000 in stock dividends and bond interest to American investors. This outlay represents the semi-annual dividend of prosperous corporations.

According to financial experts, the "July dividends" show that the country is in a highly prosperous condition.

"HELLO, CUTIE!"—30 DAYS.

PHILADELPHIA, July 1.—Thirty days was the sentence imposed upon Albert Zisler, commission merchant, for his remarks to Mrs. Albert Levy. "Hello, Cutie," started the trouble.

CHIEF SEEKS POLICEMEN IN CLUBS

Members of Force Belonging to Locker Organizations Likely To Be Dismissed.

A rigid investigation into the relations of the police and the locker clubs of Atlanta was begun Tuesday by Chief Beavers in connection with the police scandal probe.

Sergeant L. S. Dobbs was assigned to make a thorough examination of the locker clubs' membership books, with instructions to ascertain the names of members of the police department who appear thereon, and report them to him.

New and startling disclosures of police corruption will be made if the evidence said to be in the hands of Chief Beavers is substantiated.

Big Shake-up Foreseen.

Coming on the heels of the stories of disgraceful orgies at the notorious Ola Bradley resort in the rear of 127 Auburn Avenue the new revelations of the alliance between the policemen and the blind tigers and locker clubs are expected to presage a wholesale shake-up in the ranks.

Chief Beavers has reports in his possession that many of the men on the force, in deliberate violation of the Police Commission order of a years ago, have cards of membership in the city's locker clubs. Other reports are to the effect that certain policemen are in the habit of drinking frequently at the locker clubs and in the blind tigers.

The practice is said to have resulted in the virtual protection of places which are being conducted contrary to law and in the demoralization of a part of the police force. The investigation into the locker club feature of the police scandal was begun quietly by Chief Beavers. When the news of the probe leaked out, the Chief refused to discuss it at any length. It is known, however, that the locker clubs are being carefully watched and that the name of every policeman who enters, except on business, is reported to headquarters.

More Men Involved.

A number of dismissals and suspensions are anticipated. Chief Beavers said that he was without sufficient evidence at present to make known the names o fany of the men who are in danger of dismissal, but intimated that several policemen who have not been mentioned in the scandal up to this time would be involved.

That the exposures in the police department will result in the Grand Jury reopening its probe into vice conditions, and the alleged practice of patrolmen in visiting locker clubs and "blind tigers" investigated, is expected when the jury goes into executive session Tuesday morning.

Bailiffs and deputies are in readiness to begin issuing subpenas for persons to give testimony along this line, and it is regarded as not improbable that Colonel Thomas B. Felder will be recalled to submit new evidence he is said to have secured that substantiated his charge of corruption.

When the Grand Jury finished its vice probe more than a week ago it was learned it would make a favorable report on the existence of alleged protected vice and commend the police force for its efficiency.

Expose Changes Plans.

The recent expose that called for the suspension of eight patrolmen under charges of protecting, or not reporting, a negro blind tiger and dive they are said to have frequented, and the charges of corruption and a further investigation that followed, will result in the Grand Jury changing its presentment and more than likely going deep into the locker club and blind tiger question.

That Chief of Police J. L. Beavers believed he had not finished his work when he suspended eight patrolmen, and was willing to go before the Grand Jury to tell it the result of his investigations thus far, was substantiated in an interview with him Monday.

Chivalry Fine, Says Dixie Girl, but She Prefers Good Time

NEW YORK, July 1.—"The Southern man's reputation for chivalry toward women is quite deserved, but that is about all he gives them. The New York man understands a hundred times better how to show a girl a real good time."

The foregoing statement was made to-day by Miss Lillian Kyle Jones, of Knoxville, Tenn., who is visiting her aunt, Mrs. Thomas James McConnell, wife of one of the directors in the Savannah Line Steamship Company, in New York.

"You know," Miss Jones went on, "chivalry is very nice to have around the house, but you can't live on it. The New York man may not have such good manners, but he has angelic patience.

"The smaller cities are ten years behind the times. They lack sufficient and proper amusements. That's one reason for early marriages."

Atlanta Suffragists To Hear Legislators

The Atlanta Equal Suffrage Association will meet Wednesday afternoon at 3:30 o'clock in the assembly hall of the Carnegie Library. Measures before the Legislature will be discussed by legislators. Representatives L. C. Allen, C. R. McCrary and Ernest Neal will speak.

Miss Emma Paul and Miss Eugenia Estell will lead a discussion of current events.

Wilson Sails on Rest Cruise With Doctor

WASHINGTON, July 1.—President Wilson sailed down the Potomac on the yacht Mayflower to-day for a rest.

He was accompanied only by Dr. Carl Grayson, U. S. N., his medical adviser. He will return to the White House Thursday night. The Mayflower will be in touch with Washington by wireless. Her destination was kept secret.

Suit Involves 500 Sewing Machines

In the case of the White Sewing Machine Company vs. the Manget-Brannon Company, an argument on demurrer was heard before Judge Newman in the United States District Court Tuesday.

The suit involved the recovery of 500 sewing machines and the shading of prices.

50,000 VETS AT REUNION OPENING

Famous Battlefield Resembles the Days of '63 as Great Joint Encampment Begins.

Tuesday's Program At the Battlefield

Music.

Opening prayer by the Rev. George Edwards Lovejoy, chaplain-in-chief G. A. R.

Address by Lindley M. Garrison, Secretary of War.

Address of welcome by Governor John K. Tener, of Pennsylvania.

Address by Alfred B. Beers, commander-in-chief G. A. R.

Address by General Bennett H. Young, commander-in-chief United Confederate Veterans.

Closing prayer by the Rev. H. M. Hammill, chaplain general U. C. V.

GETTYSBURG, PA., July 1.—Fifty thousand veterans, comprising two armies of peace, the one wearing the blue and the other gray, awoke today on the field where 50 years ago they fought.

Yanks and rebels were lying side by side when the sun crept over the hills. Umbrellas and canes were stacked where guns had stood; suitcases and carpetbags had replaced knapsacks; tobacco was swapped instead of bullets; brotherly glances were exchanged where glaring bayonets had clashed; song filled the air where cannon had thundered.

The semi-centennial of the battle of Gettysburg was on.

Relate Incidents of Battle.

The men of the South greeted the wasted regiments of the North. Every man had his incident of the battle to relate to an interested audience of comrades, each waiting anxiously to

Continued on Page 6, Column 1.

JURY LIKELY TO GO OVER DORSEY'S HEAD

Indictment of Negro Sweeper Would Be Severe Blow to Prosecution of Frank.

That the Fulton County Grand Jury will go over the head of Solicitor General Hugh M. Dorsey and indict Jim Conley, the negro sweeper, for the murder of Mary Phagan, in connection with Leo M. Frank, was a probability which came to light Tuesday.

While the report was not verified, its origin was such as to throw a bomb into the camp of the prosecution, as it will mean the indictment of the star witness in the State's case against Frank.

In the event that Conley is indicted it will mean also that he will be taken from the custody of the police, where he has been carefully guarded from the defense, and will be placed in the county jail, where Frank is being held.

Rumors that Newt Lee, negro night watchman at the National Pencil factory, had made sensational disclosures to his attorney, Bernard L. Chappell, and would be one of the State's most important witnesses in the trial of Leo M. Frank, were set at rest Tuesday by Mr. Chappell.

The negro's attorney said after the inquest that he would make no effort to procure the release of Lee, as he believed his client was a vital witness and it would be the wisest plan for him to remain in the protection of the State.

His statements at this time and up to the date of the indictment found against Frank led to the impression that Lee had confided in his lawyer significant circumstances which he had told neither to the detectives nor to the members of the Coroner's jury.

Denies Confession Reports.

Mr. Chappell said Tuesday, however, that Lee had told nothing which had not already been published in the newspapers and that he was absolutely certain that the negro had been holding back nothing. The attorney said that until Conley had made his string of affidavits for the detectives he had regarded Lee as one of the most important witnesses the State could produce.

Conley's entrance into the case, he thought, changed the whole aspect of the mystery and largely eliminated the importance of Lee's testimony for the reason that its significance on the assumption that Frank was the only person having the opportunity to commit the crime was lost when it became known that Conley also was in the factory and acting suspiciously near the time it is thought the girl was murdered.

Lee's testimony still remains valuable in the eyes of the attorneys for the prosecution, and the night watchman will be called to add to the long string of circumstantial evidence that will be produced by the State. Solicitor Dorsey regards as highly significant the negro's story of what happened the Saturday afternoon of the murder.

Two Sides of Phone Incident.

One of the circumstances that the State considers suspicious is that Newt Lee found the door leading from the second floor down to the first closed and locked. It had been his experience, he has testified, that Frank, when in the ebuilding alone, would lock the street door, but leave the door between the two floors wide open.

Lee said that he went to Frank's office and that the factory superintendent was rubbing his hands in a nervous manner. Another feature of his testimony was that Frank called him up in the evening, something he never had done before. While the prosecution will lay great weight on this testimony, the defense will seek to show that it is entirely without significance.

Admitting that Frank never called Lee before in the evening, Frank's attorneys will present evidence to show that he had called repeatedly when the former night watchman was employed at the factory, and that he was led to call the night of April 26 because a discharged employee, J. M. Gantt, had been in the factory and he

Technical Men Will Gather to Plan for City's Development

Atlanta members of national and local technical associations will meet in conference the Cold Springs Club at noon Saturday, July 12, to discuss the architectural, industrial and scientific development of the city. All engineers, chemists and members of the engineering association of the South have been urged to attend.

The following Atlanta officers of national associations have the arrangements in charge: Eugene C. Wachendorff, American Institute of Architects; H. M. Keys, American Institute of Electrical Engineers; J. S. Brogden, American Chemical Society; W. A. Hansell, Jr., Engineering Association of the South, and Park A. Fallis, American Society of Mechanical Engineers.

Dying Woman Says Husband Is Slayer

NEW ORLEANS, July 1.—"George did it," gasped Mrs. George McLaughline, 24, as she died from a wound in her throat, inflicted as she slept. Mrs. McLaughlin and her husband were separated six months ago. McLaughlin was held for the murder.

Two years ago a sister of McLaughlin killed Hugh Smith when he announced his engagement to another girl. Through the influence of prominent women's clubs of New Orleans, she was acquitted.

Miss Callie Hoke Smith Brings Latest Fad to Atlanta From Washington.

Walking-sticks for the girls!

The latest and most chic metropolitan fad is the craze of the day in Atlanta. Miss Callie Hoke Smith, well known in Atlanta and Washington society, introduced the novelty here. She came from Washington last week and appeared on Peachtree, nonchalantly twirling a dainty jeweled cane.

The idea appealed to other Atlanta girls, and now you are not in it at all if you don't "tote" a cane when you come downstreet for the afternoon walk "cross town."

The sticks are about two and one-half feet long and are either sterling silver or gold mounted. Some of the more ornate ones are studded with jewels.

Miss Mary Carl Hurst, one of the prettiest and most popular members of the younger set, is one of the first girls to cary a stick. Miss Hurst is of the opinion that the fad has come to stay.

"You know," she said, "it is such a handy little thing to carry, and after you get accustomed to carrying one you would feel lost without it. I think they are really sensible, too. It is just about the most pleasing fad for girls I know of, and soon a walking-cane will be just as necessary an article of wear as a hat."

Another popular young lady expresses the opinion that the best thing about carrying a cane is the protection it affords against mashers. "I dare any rude man to say, 'Hello, Bright Eyes,' to me now," she said. "I'd surely use my cane on him, and it's no light affair, either."

7,530 Postal Jobs Given; 471 Remain

WASHINGTON, July 1.—How substantial and uninterrupted has been the bestowal of patronage in the Postoffice Department under the management of Postmaster General Burleson is shown in a press notice given out to-day. In four months the Postmasters of all grades, practically all the appointees, except some civil service fourth class men, being Democrats. This is at the rate of 1,882 a month, or 162 a day.

When Postmaster General Burleson took office he found 1,800 vacancies of the Presidential class unfilled, which number in the past four months increased to 2,400. These offices he disposed of at the rate of 16 a day, and now only 471 vacancies remain to be filled.

DON'T miss the continuation of that great new story by JACK LONDON in Hearst's Sunday American of July 6.

The Scarlet Plague

is sure to thrill you. You can't afford to miss it. Order from your dealer now, or call Main 8000, either phone.

LEE'S EVIDENCE IN FRANK CASE DISCOUNTED

Attorney Denies Confession—Asserts Conley Affidavits Put the Watchman in Background.

Continued From Page 1.

wished to make certain that Gantt had left.

Those concerned in the trial of Frank are awaiting with interest the outcome of the fight over the subpenas duces tecum issued by the defense. The State has announced that it will combat the enforcement of these subpenas and has branded them as a subterfuge of Frank's lawyers to discredit the witnesses introduced by the prosecution.

If the State fails, it will have to produce in court all of the affidavits and statements made by its principal witnesses. The defense will be able to use these to make a close comparison of the oral testimony with that which was sworn to weeks before.

In the event that any of the witnesses give testimony in any respect contradictory to the statements in their affidavits the deefnse will be in a position to impeach and discredit their testimony. Solicitor Dorsey and Attorney Frank A. Hooper have characterized this as trickery on the part of the defense and have announced that they do not propose to submit their mass of affidavits for the use of the defense if the law will protect them in the matter.

$375,000 Nashville Stock Yards Burned

NASHVILLE, July 1.—The plant of the Tennessee Packing and Stock Yards Company was destroyed by fire to-day, entailing a loss of $375,000, partially insured.

The plant, which covers an entire block, was a part of the old interests of William J. Cummins, the defunct Nashville and New York financiers, and had the largest capacity of any packing plant in the South, with the exception of the one at Fort Worth. It was only recently sold at auction to New York capitalists.

Scotchmen to Hold Picnic at Burns Club

Invitations to the second annual picnic of the Atlanta Scottish Association have been issued. The outing will be held at the Burns Club grounds July 4 at 1 o'clock in the afternoon. Patriotic exercises and games will be features.

Heads of families are expected to take along baskets filled with good things.

Are You Sick, Diseased, Nervous, Run Down?

Have You Blood Poison, Kidney, Bladder and Urinary Troubles?

IF SO, CONSULT (FREE)

Dr. Hughes, Atlanta's Long Established, Most Reliable Specialist.



I cure to stay cured NERVE, BLOOD and Skin Diseases, STRICTURE, Prostatic Troubles, VARICOCELE, HYDROCELE, Kidney, Bladder and Urinary Diseases, Piles and all Chronic and Private Diseases of Men and Women.

I give 606, the celebrated German preparation, for Blood Poison, and Guarantee results. Everything absolutely confidential.

If you can't call, write. Free Consultation and Advice to All.

HOURS—9 a. m. to 7 p. m. Sundays, 9 to 1.

DR. J. D. HUGHES

Opposite Third National Bank, 16½ North Broad St., Atlanta, Ga.

Mountain Excursion
Western North Carolina.
Land of the Sky and
Sapphire Country.
Thursday, July 10.
$6.00 Round Trip $6.00
Return limit July 20.
SOUTHERN RAILWAY

The Georgian-American Pony Contest
VOTE COUPON

Hearst's Sunday American and Atlanta Georgian
PONY CONTEST VOTE COUPON
5 VOTES
NOT GOOD AFTER JULY 15, 1913.

Vote for .....
Address .....
CARRIERS' AND AGENTS' BALLOT.

Hearst's Sunday American and Atlanta Georgian
Pony Contest Coupon
5 VOTES NOT GOOD AFTER JULY 15, 1913.

Vote for .....
Address .....
SCHOOL BOYS' AND GIRLS' BALLOT.

BATTLE IN HOUSE ASSURED OVER UNSEATING

Defeat of Attempt to Oust McArthur and Brown Presages Stirring Fight Tuesday.

It became plain to-day that the effort to unseat Representatives McArthur, of Wheeler, and Browning, of Bleckley, is to bring on to-morrow the first big spectacular fight of the session.

Although the special committee appointed to investigate the titles of these two gentlemen reported unanimously against seating them, the House failed to adopt the report of the committee at its session to-day, but postponed action until to-morrow, immediately after reading the journal, when the matter will come up as a special order.

On a motion to table, and thereby kill the committee report to-day, the ayes were 59 and the noes 90, thereby showing surprising strength against the committee, considering the nature of the ballot.

The House, if heated discussion of the committee report in the hotel lobbies and about the Capitol means anything, will not accept the committee findings without a thorough thrashing out of the entire matter on the floor and in the open, and there are those who are predicting that the committee report is sure to be upset, by a big majority, and the two new members seated.

Lawyers differ as to the constitutional aspect of the question involved, some holding that there is no question of the right of McArthur and Browning to sit in the House, as both are members de facto and de jure. Others think it is doubtful merely, while still others think there is absolutely no legal authority for seating either man.

Out of these three shades of opinion, it is predicted that a majority in favor of seating McArthur and Browning, the committee report to the contrary notwithstanding, likely will be secured, although there undoubtedly will be a vigorous fight put up against overturning the committee report.

House Sole Judge.

The House of Representatives is the sole judge of the qualifications of its membership. Any legal question that may arise out of their challenged right to sit would be a question for the courts to settle eventually, but once the House seats them there will be no further question of their rights to sit, so far as the House itself is concerned.

Both Bleckley and Wheeler Counties have delegations on hand pleading with the House membership that their Representatives be not unseated, and the general impression is that there is a strong and powerful sentiment in the House against unseating them.

The feeling is that the matter should be settled at once, however, in order that there may be no question in the future as to the status of the House membership in its entirety.

Powell in Strong Plea.

Judge Arthur Powell, a former member of the Court of Appeals, made a strong argument before the committee on Monday favorable to seating McArthur and Browning, but the committee, in executive session for several hours, overruled the judge.

All hearings on the floor of the House will be held in the open, of course, and when the question finally is settled the public will be in possession of all arguments and evidence offered, one way or the other.

TO RESTORE APPETITE.

Take Horsford's Acid Phosphate.
Especially recommended for restoration of appetite, strength and vitality. Non-Alcoholic. Adv.

Funeral Designs and Flowers
FOR ALL OCCASIONS.
Atlanta Floral Company,
455 EAST FAIR STREET.

STATE SENATE'S COMMITTEES ANNOUNCED

President Anderson Designates 5 as Most Important—Chairmen and Vice Chairmen.

J. Randolph Anderson, President of the Senate, announced the personnel of permanent committees Tuesday morning. President Anderson named the bodies to deal with the Western and Atlantic Railroad, finance, appropriations, constitutional amendments and the penitentiary as the five most important committees. They follow:

Appropriations.

Stark, chairman; Converse, vice chairman; Allen, Bullock, Burtz, Ford, Hule, E. Irwin, Moore, Parish, Peyton, Richardson, Smith, Taylor, Turner.

Constitutional Amendments.

Harrell, chairman; Burtz, vice chairman; Bush, DuBose, Elkins, Hixon, Kea, Kelly, Searcy, Spinks, Sweat, Tyson.

Finance.

Miller, chairman; Chennault, vice chairman; Brown, Bush, Converse, DuBose, Jones, S. E.; McNeil, Miller, Perry, Richardson, Rushin, Spinks, Tarver.

Penitentiary.

Tarver, chairman; Bullock, vice chairman; Olliff, Taylor, Parrish, Rushin, Peyton, Moore, Jones, W. W.; Johnson, Burtz, Pope.

Western and Atlantic Railroad.

Brown, chairman; Spinks, vice chairman; Sweat, Smith, DuBose, Harrell, Allen, McNeil, Miller, Chennault, Starke, Tarver, Hule, Parrish.

The following are the chairmen and vice chairmen of the other committees:

Public Property—Watts, chairman; Jones, S. E., vice chairman.

Public Roads—Turner, chairman; Dickey, vice chairman.

Railroads—Peyton, chairman; Harrell, vice chairman.

Rules—The President, chairman ex-officio; Miller, vice chairman.

School for Deaf—Pope, chairman; Hixon, vice chairman.

State of Republic—Perry, chairman; McNeil, vice chairman.

State Sanitarium—Longino, chairman; Johnson, vice chairman.

Temperance—Hixon, chairman; Searcy, vice chairman.

University of Georgia—Allen, chairman; DuBose, vice chairman.

Halls and Rooms—Bullock, chairman; Ford, vice chairman.

Hygiene and Sanitation—Johnson, chairman; Richardson, vice chairman.

Insurance—DuBose, chairman; Bush, vice chairman.

Internal Improvements—Jones, W. W., chairman; Hixon, vice chairman.

Journals—Rolly, chairman; Rushin, vice chairman.

Corporations—Burtz, chairman; Irwin, vice chairman.

County and County Matters—Rushin, chairman; Moore, vice chairman.

Education—Foster, chairman; Smith, vice chairman.

Engrossing—Olliff, chairman; Pope, vice chairman.

Enrollment—Tyson, chairman; Taylor, vice chairman.

Auditing—Taylor, chairman; McGregor, vice chairman.

Banks—Hule, chairman; Starke, vice chairman.

Commerce and Labor—Ford, chairman; Kea, vice chairman.

Congressional and Legislative Reapportionment—Sweat, chairman; Elkins, vice chairman.

General Judiciary—McNeil, chairman; Allen, vice chairman.

Special Judiciary—Elkins, chairman; Tarver, vice chairman.

Manufactures—Bush, chairman; Turner, vice chairman.

Military Affairs—Converse, chairman; McGregor, vice chairman.

Mines and Mining—Moore, chairman; Watts, vice chairman.

Pensions—McGregor, chairman; Searcy, vice chairman.

Privileges and Elections—Kea, chairman; Jones, W. W., vice chairman.

Privileges of Floor—Richardson, chairman; Ford, vice chairman.

Public Library—Parrish, chairman; Foster, vice chairman.

Public Printing—Dickey, chairman; Olliff, vice chairman.

Academy of Blind—Jones, S. E., chairman; Kelly, vice chairman.

Agriculture — Chennault, chairman; Perry, vice chairman.

WOULD SELL ASSETS.

Horace B. Pearson, receiver of the Searchlight Gas Company, Tuesday filed a petition in the United States District Court, asking that the court grant him permission to sell the assets of the company.

COMMITTEES IN LOWER HOUSE NAMED

Speaker Burwell Breaks All Records for Time in Making His Selections.

Speaker Burwell broke all records for the House when he announced his committees Tuesday morning, within a week after the Legislature convened. It usually requires from ten days to two weeks.

The following is the personnel of the principal committees:

Municipal Government.

Picquet, chairman; Clark, vice chairman; Bennett, Berry, Booker, Dorough, Field, Henderson, Hodges, McCalla, Pharr, Pickett, Shipp.

Amendmetns.

Myrick, chairman; Hopkins, vice chairman; Adams, of Hall; Blackburn, Cheney, Edmondson, Ennis, Gower, Griffin, LeSueur, McCurry, Nunnally, Smith, of Fannin; Stone, of Taliaferro; Wimberly, Wisdom.

General Agriculture No. 1.

Kimbrough, chairman; Strickland, vice chairman; Allen, of Glascock; Arnold, of Oglethorpe; Booker, Coleman, of Calhoun; Cook, Dodd, Foster, Hardin, Hart, Hines, Heilberg, Johnson, Lane, of Jasper; Lee, of Lee; Lipscomb, McWhorter, Mills, Parker, Paulk, of Ben Hill; Reese, of Milton; Reynolds, Smith, of DeKalb; Stewart, Suggs, Turner, Wood, of Walton.

General Agriculture No. 2.

Clements, chairman; Taylor, of Washington, vice chairman; Arnold, of Henry; Beck, Carter, of Stewart; Coleman, of Laurens; Culpepper, of Clinch; Duncan, Grimes, Harrell, Hendricks, Hodges, Jackson, Keen, Lee, of Wilkinson; Liles, McLendon, Nelson, Oliver, Parks, Pharr, Reiser, Simpson, Spence, of Carroll; Stone, of Taliaferro; Tottle, Warren, Woods, of Emanuel.

Penitentiary.

Slater, chairman; Smith, of Fannin, vice chairman; Adams, of Pike; Allen, of Pickens; Anderson, of Banks; Bell, Brinson, Cochran, Coleman, of Laurens; Collins, Corn, Davidson, Dodd, Hayes, Harrington, Kidd, Lee, of Lee; McCants, McCarthy, Middleton, Mills, Neal, Parker, Reese, of Milton; Reynolds, Smith, of Rabun; Stone, of Dawson; Stovall, of McDuffie; Strickland, Taylor, of Washington; Wohlwender, Wood.

Ways and Means.

Akin, chairman; Cole, vice chairman; Bullard, Cochran, Cooper, DeVaughn, Dorris, Estes, Evans, Garlington, Jones, of Coweta; Jones, of Lowndes; Lipscomb, McGehee, Melson, Myrick, Oliver, Paulk, of Ben Hill; Rainey, Sheppard, Stewart, Suggs, Swift, Thompson.

Insurance.

McRae, of Telfair, chairman; Ledbetter, vice chairman; Gower, Jones, of Coweta; McCrory, McLendon, Moore, Ragland.

Labor and Labor Statistics.

McCarthy, chairman; Moye, vice chairman; Atwood, Bryan, Coleman, of Laurens; Crawley, Green, of Wilkes; McLendon, Methvin, Moon, Olive, Parks.

General Judiciary No. 1.

Wohlwender, chairman; Olive, vice chairman; Adams, of Hall; Anderson, of Murray; Blackburn, Cheney, Crawley, DeVaughn, Dorough, Fullbright, Garlington, Griffin, Harris, Henderson, Holtzclaw, Loyd, McCrory, Miller, Moss, Myrick, Slater, Smith, of Fannin; Sparks, Stovall, Wisdom, Wright.

General Judiciary No. 2.

Gower, chairman; Wimberly, vice chairman; Adams, of Pike; Connor, Culpepper, of Clinch; Davidson, Edmondson, Ellis, Field, Fowler, Felwer, Green, of Wilkes; Hardeman, Heath, Hopkins, Jones, of Coweta; LeSueur, McCalla, McCurry, Moon, Moye, Nunnally, Picquet, Sheppard, Smith, of Fulton; Swift, Whitaker.

Western and Atlantic Railroad.

Cheney, chairman; Jones, of Lowndes, vice chairman; Allen, of Jackson; Carlton, Cole, Fowler, Hammack, Harris, McMichael, Smith, of Fulton; Stewart, Whitaker, Wright.

Temperance.

Adams, of Hall, chairman; Ennis, vice chairman; Dean, Evans, Hopkins, McRae, of Telfair; McWhorter, Parker, Parks, Rainey, Shuptrine, Slater, Stone, of Taliaferro; Swift, Wheatley.

Chairmen and vice chairmen of other committee are as follows:

Appropriations—Wheatley, chairman; Methvin, vice chairman.

Public Highways—Simpson, chairman; Jackson, vice chairman.

Hygiene and Sanitation—Allen, of Jackson, chairman; Shuptrine, vice chairman.

Pensions—McWhorter, chairman; Burney, vice chairman.

Public Property—Field, chairman; Berry, vice chairman.

Banks and Banking—Cooper, chairman; Carlton, vice chairman.

Special Judiciary—Wisdom, chairman; Heath, vice chairman.

Privileges of the Floor—Rhodes, chairman; Paulk, of Berrien.

Excuse of Members—Collins, chairman; Liles, vice chairman.

Invalid Pensions and Soldiers' Home—Meaders, of Oconee, chairman; Brinson, vice chairman.

Halls and Rooms—McMichael, chairman; Edmondson, vice chairman.

Game and Fish—Rainey, chairman; Atwood, vice chairman.

Journals—Carter, of Appling, chairman; Hayes, vice chairman.

Education—James, chairman; Ransom, vice chairman.

Enrollment and Engrossing—Hines, chairman; Kidd, vice chairman.

Railroads—Holtzclaw, chairman; Culpeper, of Meriwether.

Military Affairs—Spence, of Mitchell, chairman; Wright, vice chairman.

Privileges and Elections—Moss, chairman; McCurry, vice chairman.

Conversation—Hardin, chairman; Neal, vice chairman.

Counties and County Matters—Wimberly, chairman; Duncan, vice chairman.

State Sanitarium—Thompson, chairman; Estes, vice chairman.

Reformatories—Ellis, chairman; Moss vice chairman.

Public Library—Dorough, chairman; McCants, vice chairman.

University of Georgia and Its Branches—Lipscomb, chairman; Palmour, vice chairman.

Academy of Blind—Greene, of Houston, chairman; Mills, vice chairman.

Mines and Mining—Middleton, chairman; Anderson, of Murray, vice chairman.

Printing—Bryan, chairman; Booker, vice chairman.

School for Deaf—Foster, chairman; Reese, of Thomas, vice chairman.

Manufactures—Harris, chairman; Crawley, vice chairman.

Corporations—Bullard, chairman; Stovall, of McDuffie, vice chairman.

Auditing—Tracy, chairman; Lane, of Decatur.

Rules—Burwell, ex-officio, chairman; Blackburn, vice chairman.

WIDOW NOT TOLD OF MAN'S FALL TO DEATH

Relative Goes to Illinois to Break News, Fearing the Effect of Telegraphic Message.

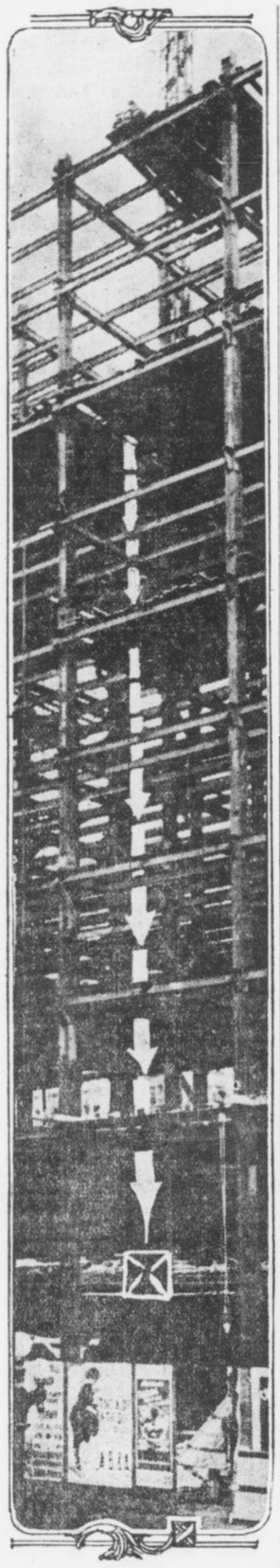

Photo-diagram shows how Newburn fell to his death.

The body of William Newburn, the steel worker who fell to his death from the ninth story of the new Healey building Monday afternoon, was shipped Tuesday morning to the old home at DePew, Ill., where a lonely wife awaits his coming—as she thinks alive, for she does not know her husband is dead.

Nor will she know he is dead until Tuesday night, when F. A. Weber, brother-in-law and fellow workman with Newburn, who hastened away from Atlanta late Monday afternoon, arrives at the little home to break the news. He would not trust a telegram, he said, for the terrible news would kill her if it were broken in that way.

Weber, "Billy's" sidepartner on the works, and now the messenger of his death, was an eyewitness to the tragedy Monday afternoon.

Newburn, he says, was standing on the ninth floor of the big skyscraper, when the big derrick, which rears itself to a height several stories above the top floor, swung a pile of lumber far up and away over the edge of the steel framework.

Something went wrong. There was a sudden slipping of three pieces of the lumber pile. Weber, from his perch on the derrick, saw it slipping directly toward the spot where Newburn stood. He called out tranticaly, once, twice, but it was too late.

The three big pieces of lumber fell with a crash, knocking Newburn over and into an open shaft to the second floor. The body fell from such a distance and with such force that it knocked a hole several feet in circumference in the tile flooring of the second floor.

Celery Eaters Are Warned of Poison

WASHINGTON, July 1.—A warning to celery eaters has been issued by the Department of Agriculture.

"Break bunches of celery open and wash and scrub the stalks before they are eaten," says the Department. "And never eat the leaves."

It is all on account of dried Bordeaux mixture, which is lime and copper sulphate, with which growers spray the plants to prevent destruction by blight.

FORMER BATTLE HILL PATIENTS TO HAVE 'CUE

Dr. S. W. Merritt, superintendent of the Battle Hill Tuberculosis Sanitarium, announced Tuesday that a barbecue would be given to all the expatients of the institution on the afternoon of July 4 at 2 o'clock.



Big Reduction IN Dental Work

GOOD WORK means more practice and lower prices.
We have reduced our prices on all Dental work, but the quality of our work remains the same.

Gold Crowns $3.00
Bridge Work $3.00
Set of Teeth Best That Money Can Buy $5.00

We Use the Best Methods of Painless Dentistry

Atlanta Dental Parlors
Cor. Peachtree & Decatur Sts.
Entrance 19 1-2 Peachtree St.

We Sell Wednesday
Meadow Gold
BUTTER AT 31c lb.
Cash Grocery Co.
118 WHITEHALL



Uni-Lac
THE HOME BEAUTIFIER

A varnish stain that brightens old furniture and all interior wood like new. Made in 24 Shades, Stains and Varnishes in one application.

For sale by United Paint and Supply Co., 17 S. Forsyth, Atlanta; East Point Hardware Co., East Point; L. H. Warlick, College Park; General Sales Agency, Atlanta.

Phone Main 1487 for paints and painters. "The right paint for each purpose at the right price."

Write for Agency for Your Town.

A Paint for Every purpose at Our New Store. Write for Color Card and Prices.

UNITED PAINT & SUPPLY CO. ATLANTA, GA.

SPRATLING IS DYEING MOURNING BLACK

Phone or Call to See Him
53 AUBURN AVENUE
Ivy 2340 Atlanta 954
Atlanta Steam Dye and Cleaning Works
Express Paid One Way On All Out-of-Town Orders

Hearst's Sunday American and Atlanta Georgian's Popular Ball Player Contest

1 VOTE

My Favorite Player in the Empire League is

.....

of the ..... Team.

DINING CARS
WITH A'LA CARTE SERVICE
TO CINCINNATI & LOUISVILLE
L&N

For Your
Sunday Reading
Be Sure and Get
The Scarlet Plague
BY
Jack London

It's Free in the Fiction Magazine of
Hearst's Sunday American of July 6

Order from your Dealer NOW, or
CALL MAIN
8000
Either Phone

500,000 IN 1920 CLUB PLAN IS INDORSED

Booster Campaign for Atlanta Wins Favor — Button and Slogan Suggested.

The Georgian's suggestion of a 500,000 Club for Atlanta, the purpose of which shall be to boost Atlanta, in season and out, to the end that its population in 1920 may be 500,000, has been endorsed publicly by a number of Atlanta's most progressive and influential citizens, and all that remains now to make it a success is the cooperation of citizens generally.

Everybody can speak a good word for Atlanta, but it is desirable that every booster have some sort of identification certificate that will mark him immediately as from Atlanta wherever he may be, no matter how far from home.

It has been suggested that some kind of button be selected, that wearers may display constantly upon their coat lapels, and that it be suitably inscribed with a catch phrase—a phrase that may be made familiar throughout the entire nation.

Plan Is Endorsed Generally.

This suggestion has the endorsement of numerous citizens interested in The Georgian's scheme to boost and boom Atlanta, and every one to whom it is mentioned at once puts the seal of his approval upon it.

One little sentence, "You press the button, we do the rest," once upon a time made a small manufacturing enterprise known from one end of the world to the other. In a few short years, through the advertising that sentence gave it, it became the greatest enterprise of its kind on earth and to-day is doing a business that runs well up into the millions annually.

If a catchy button, with a snappy phrase inscribed thereon, might be devised—a button that would make a hit wherever seen, with a few words on it that would linger in the memory of the observer pleasantly and impressively—it would be, within the next few years of incalculable value to Atlanta.

Button Must Tell Volumes.

To be effective, the button must speak volumes in a very few words.

It must be designed to arrest the attention of the most casual observer and to prompt him, perhaps, to ask questions.

Atlantans travel everywhere. There is not a State in the Union to-day that is not harboring from 50 to 5,000 Atlantans abroad for one reason and another.

Suppose each one of these loyal citizens was wearing a button such as the one suggested.

Wouldn't it be a fine business for Atlanta? There can be no doubt of it!

Who has an idea along this line? The Georgian would like to know.

Probes Record of Speer at Augusta

AUGUSTA, July 1.—R. C. Lewis, special investigator of the Department of Justice, has been here investigating the record of Judge Emory Speer. He secured a number of books from the office of C. J. Skinner, Jr., Deputy Federal Court Clerk.

Mr. Lewis said he was not at liberty to discuss the results of his visit.

KENTUCKY COUNTY VOTING 'DR

BOWLING GREEN, KY., July 1.—Warren County is voting on the county unit prohibition law to-day. The wets are making no fight. County Chairman Helm claims the county will vote "dry" by 2,000. The wets will contest the constitutionality of the law in the courts.

THE ATLANTA GEORGIAN KNOWS

that what we say in these advertisements is true.

The Georgian has just installed a new Atlanta Telephone switchboard, and will handle a big increase in business over our lines.

The Georgian is actuated by considerations of both efficiency and economy.

These same considerations should appeal to YOU.

ATLANTA TELEPHONE & TELEGRAPH CO.

COURT SET THRONGS I TO SACKVILLE TRIAL

Lady Sackeville, leading figure in $3,000,000 will contest.



Titled Women Crowd to Hear Details of $5,000,000 Will Scandal.

Special Cable to The Atlanta Georgian.

LONDON, July 1.—"Sackville suit parties" are the latest in English society. Fashionable women, many of them of the court set, are daily inviting their friends to attend such parties at the trial of the suit brought by relatives of the late Sir John Murray Scott to break his will because it bequeathed Lady Sackville $5,000,000.

Lady Evans, wife of the justice, today occupied the judge's private gallery with friends. Other women occupied the ordinary gallery. Some took seats at the counsel table and others sat up on the steps leading to the jury box.

Lady Sackville was constantly under fire from a battery of lorgnettes.

Among the spectators were Mrs. Reginald McKenna, wife of the Home Secretary; Mrs. Asquith, wife of the Premier; Miss Violet Asquith, daughter of the Premier, and Lady Benjamin Franklin.

The defense closed to-day with a general denial from Lady Sackville that she had exercised undue influence over Sir John.

Sir Edward Carson summed up for the defense and declared that no evidence had been brought out to show the existence of a codicil annulling the bequest to Lady Sackville.

He asked that the suit be dismissed, but Justice Evans refused to do this, deciding that it must go to the jury.

'New Tango' Called Gracefully Esthetic

Special Cable to The Atlanta Georgian.

GLASGOW, July 1.—The annual conference of the British Alliance of Dancing Masters here adopted a resolution condemning the tango and the turkey trot.

Two Canadians gave demonstrations of the "new tango" and the "peacock glide," which the alliance pronounced graceful, elevating and

CABLE NEWS

Important Events From All Over the Old World Told in a Few Short Lines.

Flyer Recrosses Europe.

HAMBURG, July 1.—Marcel G. Brindejonc des Moulinais, foremost aviator in France, arrived here today from Copenhagen in his aeroplane on his return flight from St. Petersburg to Paris.

"New Tango" Suits British.

GLASGOW, July 1.—The annual conference of the British Alliance of Dancing Masters here adopted a resolution condemning the tango and the turkey trot.

Two Canadians gave demonstrations of the "new tango" and the "peacock glide," which the alliance pronounced graceful, elevating and free from vulgarity.

Famous French Statesman Dies.

PARIS, July 1.—Henri Rochefort, Marquis DeRochefort-Lucay, publicist and statesman, died to-day, aged 82. For many years M. Rochefort was editor of La Patrie. He was a member of the National Assembly in 1871. M. Rochefort took an active part in the Dreyfus controversy and openly charged Captain Dreyfus with selling French army secrets to Germany.

Mountain Excursion
Western North Carolina.
Land of the Sky and Sapphire Country.
Thursday, July 10.
$6.00 Round Trip $6.00
Return limit July 20.
SOUTHERN RAILWAY

ROUTED MEXICAN FORCES GO MAD ON DESERT

Retreating Federals Are Driven to Wild Frenzy by Thirst and Fever.

NOGALES, ARIZ., July 1.—Dreadful details of the two weeks of fighting between General Obregon's Mexican rebels and General Ojeda's Federal forces around Guayamas, during which 2,500 Federals were killed, wounded or captured, were learned to-day.

On June 25 the remnant of the Federal army straggled into Guyamas. The men were frantic from suffering and many were in the delirium of fever. Their blackened tongues rolled from their mouths from thirst. Most of the springs and streams were dried up by the hot wave.

The retreat of the Federals combined all the horrors of war. Harassed constantly by the rebels, the retreat became a rout. The Government troops threw away their arms. Many shed their clothing. Others threw themselves upon the burning sand of the desert east of Guyamas to die.

Says Mexicans Cheer Jap Flag, Hiss Ours.

NEW ORLEANS, July 1.—"The American flag is hissed in Mexico while the Japanese emblem is cheered everywhere."

This statement was made by E. J. Partridge, of San Francisco, who has spent the last twenty years in Mexico, who left here to-day for his California home. He said the Huerta government will not last, and that General Felix Diaz will start a new revolution as soon as Huerta is overthrown.

Find Sexton Selling Beer in Synagogue

PHILADELPHIA, July 1.—Joel Goldman, sexton of the Jewish Synagogue at Sixth and Dickinson Streets, was arrested charged with conducting a "speak easy" in the synagogue on Sundays.

The police used a member of the congregation as a decoy, who entered the church, bought several bottles of beer and drank them in the place. The police in citizens clothes then got corroborative evidence.

Fly Paper Grips Baby; Cries Till Nearly Dead

CHICAGO, July 1.—Kicking and squirming until it was almost exhausted, a baby sticking to a strip of fly paper attracted neighbors by its pitiful cries. When Humane Officer Scott arrived, the child was too weak to make a sound, except a soft moan.

The baby's mother, Mrs. Christopher Patrick Finnegan, left little Julia near the sticky paper to protect her from the flies.

NEARLY DROWNS SEEKING DIVING RECORD

Swimmer at Lakewood Overestimates Time He Can Remain Under Water.

Martin Cornelissor, 25 years old, an employee of the Southern Bell Telephone Company, who Saturday afternoon was the principal in a near-drowning tragedy at Lakewood, is Tuesday in the Tabernacle Hospital slowly recovering.

According to Captain Benjamin Schlomberg, lifeguard at Lakewood, Cornelissor, in company with four friends, walked into the water, and without hesitation dropped beneath the surface.

Captain Schlomberg said he heard one of the men remark that Cornelissor could stay under the water longer than most anybody he knew.

"I saw the man floating about six inches under the water," said Schlomberg, "and noticed that bubbles were coming to the surface. I counted fifteen slowly and then I knew something was wrong, for no man can remain under the water much longer than this after he has let the air from his lungs.

"I jumped from my boat and pulled the man out. He was as limp as a rag and when I laid him on the bank he sank in a heap. Nearly an hour elapsed before I brought the man to consciousness."

Almost 500 people were at the lake Saturday afternoon, but few knew a man narrowly escaped death.

To Teach Brazilians Georgia Farm Ideas

NEW YORK, July 1.—B. H. Hunnicut, head of the Presbyterian Agricultural College at Minas Geraes, Brazil, who has spent the last year in study at the State College of Agriculture at Athens, Ga., has sailed for Brazil to introduce into the curriculum at his school the scientific methods he learned at Athens.

He says the Brazilians are keen for scinetific farming.

Illinois Women Ask Suffragette Fourth

CHICAGO, July 1.—Women of Illinois to-day officially became voters. The law granting them the right to vote went into effect and the day was celebrated with a big demonstration in which nearly 2,000 women paraded.

An effort will be made to have this day proclaimed an annual State holiday. The women want it known as "Women's Independence Day."

GRAPE JUICE FOR POLE TRIP.

NEW YORK, July 1.—Grape juice will be one of the thirst quenchers aboard the ship Diana, which will carry the Crocker land exposition into the Arctic. Chocolate and ground peanuts will be a food staple.

Lynchburg Home of Rival Reform Pilots

WASHINGTON, July 1.—If any place can claim the honor of being the birthplace of the currency bill it is Lynchburg, Va. The chairman of the House Banking and Currency Committee, Carter Glass, was born there and still hails from there, and the chairman of the Senate Banking and Currency Committee, Senator Robert L. Owen, was born there. They are about the same age.

Considerable rivalry exists between them, verging even to suspicion and distrust. Each is trying to gain the upper hand for this important piece of legislation.

22 Autos Started on Indiana-Pacific Tour

INDIANAPOLIS, IND., July 1.—Automobile factory presidents in Indiana with few exceptions are accompanying the cars in the Indianapolis-to-Los Angeles tour. Twenty-two cars were sent away from the center of the city at 2 o'clock. Ray McNamara, Glidden tour veteran, led the way and will blaze the trail.

In length and magnitude of purpose the tour exceeds any similar venture it is in support of the projected Lincoln highway to spend the country from New York to San Francisco by 1915.

Gets Divorce in 1 Day; A Missouri Record

WARRENSBURG, MO., July 1.—The quickest divorce eevr granted in Missouri was handed down by Circuit Judge Whitsett to Frank P. Young, a young farmer.

The plaintiff's petition, filed this morning, alleged that on returning home from his barn this morning he found his young wife embraced by his hired man. She accompanied her husband to Warrensburg, where she told her story to Judge Whitsett. He immediately issued the decree.

Pinkerton Advanced By Southern Road

Promotion of Paul Pinkerton to commercial agent of the Southern Railway in Atlanta has been announced. Mr. Pinkerton succeeds B. S. Barker, who resigned to take the position of vice president and general manager of the Gainesville and Northwestern Railway.

Other men who move up are J. A. Lechler, R. P. Kimbrough and J. H. King, freight solicitors. J. L. Cook, who has been chief clerk, becomes freight soliciting agent.

Today's Message from the Factory says.

"There are only 144 '50-6' cars left to-day," and this includes all cars in the hands of branch houses, district managers and dealers as well as balance of 1913 output still unfinished in the factory.

Do you want one of these? If you're not particular about getting a Maxwell Six of course it doesn't matter—for others have plenty of sixes on hand. And as Colonel Post says, "There's a reason" for the lack of demand for others and the tremendous over-demand for Maxwell "50-6" cars.

If we get your order to-day you'll be sure of your car.

UNITED MOTOR ATLANTA COMPANY
380 Peachtree Street, Atlanta, Ga.

Sensational Sale

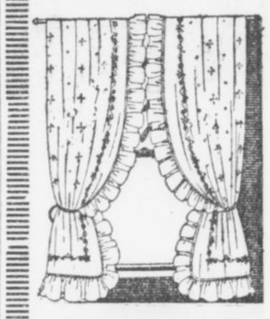

Curtains, Rugs, Porch Screens

We must reduce summer stock, so have cut prices deep. All Crex and summer rugs will be sacrificed. Empire Rag Rugs are reduced 25 per cent. You'd best come early, as there will be a quick outgo of the specials listed below.

$1.25, $1.50, $1.75 and $2.00 Swiss Curtains

About 300 pairs, beautiful styles and qualities in Swiss curtains, including plain tucked, hemstitched, inserting trimmed, ruffled and dotted Swiss. Lovely curtains for your summer homes, carrying the suggestion of coolness and daintiness. Values $1.25 to $2.00 pair, at 98c.

98c PAIR

One Day Sale Jap Matting Rugs

65c Rugs, 3x6	35c
$2.50 Rugs, 6x9	$1.50
$4.50 Rugs, 8x12	$2.50

The above are very stylish summer Rugs, Oriental designs and colors, in big variety of styles, suitable for every room.

One Day Sale Bamboo Porch Screens

$2.50 Screens, 6 ft. wide	$1.50
$3.00 Screens, 8 ft. wide	$2.25
$3.50 Screens, 10 ft. wide	$2.75
$4.00 Screens, 12 ft. wide	$3.25

These are the best outside cane, wide slats and dark green.

J.M. HIGH COMPANY.

CLEVELAND
THE SCENIC WAY WITH DINING CARS
L&N

J.M. HIGH COMPANY.

July Outclearing of Ready-to-Wear

Every garment an unexampled value at the cut price. Read!!!

Women's Dresses, One Hour Sale

9 to 10 o'Clock

HAVE BEEN $3.50; TO-MORROW, beginning at 9 o'clock and closing sharply at 10, we shall offer 137 Copenhagen blue Wash Dresses, made in prettiest one-piece model and embroidered in white scallops and motifs. Wonderful $3.50 values, $1.29 to first comers.

$1.29 for choice

64 Elegant White Lingerie Dresses

$14.75, $12.95, $10.95 and $7.95 Dresses

Yes, actually, dresses that have been priced as high as $14.75, are to go in a quick clearance. You must see them! You've never before seen as elegant dresses at a price so low. Finest lingerie materials in fashionable styles, now far below cost of actual fabrics. While they last to-morrow $4.95 for choice.

$4.95

All the $7.95 Striped Voile Dresses

Here are the pretty pen-striped voiles in navy, Copenhagen, violet, pink, light blue, and black and white. The coolest, prettiest one-piece dresses to wear to summer resorts or porch parties; most attractively fashioned with trimmings in solid colors or dainty laces. You'll like these $7.95 dresses, and buy two or three at the special price—$4.95.

$4.95

Half-Price Sale Ratine Coat Suits

These are the newest of the new long swagger coats, forecasting fall styles. Navy, Copenhagen, pink, tan and white, in newest effects.

$25.00 Suits now $12.50

$19.75 Suits now $10.00

Sale P K and Repp Skirts

Values $1.50, $2.50, $3.50 and $4.00

Even the lowest priced skirts have all the touches of new styles. Tucked back with strap at the belt. Come early for them, as they're going fast at these prices.

$1.00, $1.25, $2.49 and $2.95

J.M. HIGH COMPANY | J.M. HIGH COMPANY

ISLE OF PALMS

FRIDAY 4TH

SATURDAY 5TH.

JULY

SUNDAY 6TH.

SINCE
"ALL GOOD THINGS ARE THREE" SPEND FRIDAY, SATURDAY AND SUNDAY.
WITH US TO COMPLETE THE JULY





THE NEW CHARLESTON HOTEL
ADES MORES JURAQUE CURAT
CIVITATIS REGIMINE DONATO AD 1783
CAROLOPOLIS
CONDITA AD
1670

THE ISLE OF PALMS HOTEL
ADES MORES JURAQUE CURAT
CIVITATIS REGIMINE DONATO AD 1783

Charleston
S.C.

Under One Management
W. J. HANLON, Mgr.

THE ISLE OF PALMS MADE THE 4th OF JULY FAMOUS

JOIN US IN THE 15th ANIVERSARY.

THOUSANDS OF DOLLARS EXPENDED TO MAKE THIS DAY "THE GREATEST EVER

THE STATE OF SOUTH CAROLINA INHERITS ITS NAME AS "THE PALMETTO STATE" FROM OUR FOREFATHERS WHO LANDED ON THE SHORES OF THE ISLE OF PALMS AND SAW MILLIONS OF PALMS.

NATURAL ADVANTAGES MAKE OUR BEACH FREE FROM UNDERTOW NONE CAN EQUAL IT.

THE ISLE OF PALMS REACHED BY ELEGANT FERRY STEAMERS AND SWIFT ELECTRIC TRAINS.

JUBILUS OVATION FOR THE OCCASION ON 4th OF JULY TO REVIEW THE SPOT

THE SOUTHERN PLAYGROUNDS OF AMERICA NONE CAN EQUAL IT. IN A CLASS BY ITSELF.

COMPLETE VIEW OF CHARLESTON HARBOR PASSING CLOSE TO *FORT SUMTER, THE HISTORICAL SPOT OF AMERICA.*

HOTEL ACCOMODATION UNSURPASSABLE. RATES ONLY $3.00 PER DAY. TABLES SUPPLIED WITH BEST MONEY CAN BUY. SEA FOOD DIRECTLY FROM WATER TO HOTEL KITCHEN.

GET A TICKET FROM THE RAILROAD MAN
TO THE ISLE OF PALMS DIRECT. EXTREMELY LOW RATES.

CHARLESTON-ISLE OF PALMS TRACTION COMPANY
JAMES SOTTILE, PRESIDENT CHARLESTON HOTEL BUILDING CHARLESTON, S. C.

Dixie Engraving Co., Savannah.

POWERS ORDER BALKAN WAR HALTED

Premiers Are Told to Gather at Once in St Petersburg to Make Peace.

Special Cable to The Atlanta Georgian.

BELGRADE, July 1, 6 p. m.—Official announcement was made late to-day that fighting between Servians and Bulgarians had been stopped.

Premier Pasitch announced he will go to St. Petersburg to meet the other representatives of the Balkan allies in an effort to restore peace.

Special Cable to The Atlanta Georgian.

ST. PETERSBURG, July 1.—The Balkan allies were "commanded" today by the powers to quit fighting and to agree at once upon terms of peace.

The Ruscian Ambassadors in Belgrade, Athens and Sofia were instructed to summon the governments of the allies to keep the peace and to send their premiers to this city without further delay to renew the covenant of the Balkan League.

Greek King in Field To Attack Bulgars.

Special Cable to The Atlanta Georgian.

GREEK MILITARY HEADQUARTERS, SALONIKA, By Wireless to Athens, July 1.—A general advance was begun to-day by the Greek Army facing the Bulgarians northeast of Salonika. The Bulgarians are reported to be in retreat.

King Constantine arrived to-day from Athens.

Although there has been no formal declaration of war the Greeks have been ordered to take the aggressive against the Bulgarians all along the line.

King Constantine is at the front and probably will lead the Greece forces in person.

Fight Raging Along 200-Mile Battle Line.

LONDON, July 1.—Accounts of sanguinary fighting between Bulgarian and Servian soldiers and between Bulgarian and Greek troops reached this city to-day from Belgrade, Sofia and Athens. According to these dispatches hostilities were general over a battle line 200 miles long. The heaviest fighting has been near Uskub and east of Salonika.

Each Government, whose troops are involved in the fighting, lays the blame upon the enemy. Servia claims that the Bulgarians began the attack near Uskub. The Greek Government emphatically denies that the Greek troops had taken the initiative against the Bulgars.

Premier Guechoff telegraphed to the diplomatic envoys of the Bulgarian Government in the various European capitals to inform the various chancellories that the Bulgar troops were forced into the fighting.

Bulgars Ordered to Protect Selves Only.

SOFIA, July 1.—Announcement was made by the Bulgarian Government to-day that all the Bulgar generals in the field had been ordered to discontinue fighting against the Servians, except where attacked by the enemy. The Bulgarian officers were commanded not to take the aggressive.

Fighting is still progressing along a battle line extending from Ishtib to Leftera.

The Government has begun a movement of Bulgarian troops from the shores of the Sea of Marmora into Central Macedonia to strengthen the troops facing the Grecks and Servians.

Greece and Bulgaria On Verge of Break.

ATHENS, July 1.—Greece and Bulgaria are on the verge of a clean break. Premier Venizelos to-day charged the Bulgarian Government with fraud in concluding an agreement with the Greek Government relative to the disposition of Balkan war spoils.

At the same time, the Premier declared, Bulgaria was making secret agreements with other countries detrimental to Greek interests.

Serbs and Bulgars Fight; Cabinet Would Resign.

BELGRADE, July 1.—Servia and Bulgaria are virtually in a state of war. Heavy fighting, with great loss of life, went on to-day between Serb and Bulgar forces in the Vardar Valley. The Bulgars are said to have been driven back.

A meeting of the Cabinet was held to-day, but simultaneously it was announced that the members were prepared to resign because of the political situation in the Balkans.

Factory Head Freed Of Woman's Charge

The case against L. Weinberg, manager of the Manhattan Cap Manufacturing Company, charged by one of his woman employees with improper conduct, was dismissed Monday by Recorder Broyles.

Weinberg declared there was no truth in the woman's statement and that she brought action against him in retaliation for being discharged.



Every Woman is interested and should know about the wonderful **Marvel** Whirling Spray **Douche**

Ask your druggist for it. If he cannot supply the MARVEL, accept no other, but send stamp for book.

Marvel Co., 44 E. 23d St., N.Y.

GEORGIA'S YOUNGEST STATESMEN

Pages in Georgia Legislature. Left to right, M. A. Nevin, Atlanta; Frank Weldon, Atlanta; J. V. Thomas, Madison; M. N. Bunn, Cedartown; Alonzo Nunnally, Atlanta; Clark Foreman, Atlanta; Harvey Smith, Atlanta; Marshall Jackson, Atlanta.



CASTORIA

The Kind You Have Always Bought has borne the signature of Chas. H. Fletcher, and has been made under his personal supervision for over 30 years. Allow no one to deceive you in this. Counterfeits, Imitations and "Just-as-good" are but Experiments, and endanger the health of Children—Experience against Experiment.

What is CASTORIA

Castoria is a harmless substitute for Castor Oil, Paregoric, Drops and Soothing Syrups. It is Pleasant. It contains neither Opium, Morphine nor other Narcotic substance. Its age is its guarantee. It destroys Worms and allays Feverishness. It cures Diarrhœa and Wind Colic. It relieves Teething Troubles, cures Constipation and Flatulency. It assimilates the Food, regulates the Stomach and Bowels, giving healthy and natural sleep. The Children's Panacea—The Mother's Friend.

The Kind You Have Always Bought

Bears the Signature of

Chas. H. Fletcher.

In Use For Over 30 Years.

THE CENTAUR COMPANY, 77 MURRAY STREET, NEW YORK CITY.

POLICE DRAGNET IS OUT FOR CAR BANDITS

Two Thought Wounded When Six Are Cornered Following an Attempted Holdup.

The police dragnet was thrown about the city Tuesday morning to capture two negroes who are supposed to have been wounded in a pistol battle between Motorcycle Policemen Shumate and Palmer and six negroes who attempted to hold up a West Hunter Street car Monday shortly before midnight at Hunter and Ashby Streets.

According to statements made by one negro who was captured during the battle, both the wounded negroes were shot in the leg while fleeing through the woods.

Two attempts were made to hold up the street car. The first came about 10 o'clock, and Conductor H. R. Garret finally drove the negroes away, but not before he had been badly beaten. He was relieved from duty and another conductor took the car. Garret fired several shots at the highwaymen, but it is not thought that any of them took effect.

Police Chief Jett, notified of the attempted holdup, sent Officers Palmer and Shumate to the end of the Hunter Street line, thinking the negroes might make another attempt. The officers were fired on by a gang of negroes in ambush as they neared the section of the city near Hunter and Ashby Streets.

The policemen took refuge behind a stonepile near the intersection of the streets and a lively battle ensued. Shumate and Palmer fired at the flashes of the negroes' pistols until their ammunition was nearly exhausted and then rushed the highwaymen.

The blacks lost their nerve and, leaving the shelter of their hidingplaces, dashed into the woods. Shumate and Palmer pursued them, firing as they ran.

One negro sprained his ankle trying to leap down an embankment and was captured. Two others fell during the running battle, but jumped into the woods and made their escape.

HEAD PERFECTLY BALD WITH ECZEMA

Side of Face Almost Solid Sore. First Rash, Then Water Pimples. Itched and Burned Badly. Cuticura Soap and Ointment Soon Cured.

R. F. D. No. 8, Maryville, Tenn. — "My baby, when three months old, took eczema on his face and head. His head and one side of his face were almost in a solid sore. The eczema at first was kind of a rash and then it broke out in water pimples and they would burst and looked very badly. It would itch and burn so badly that he could not rest at all and his hair just all fell out at once till his head was perfectly bald. He could not sleep at night and was very cross.



"I tried ——, ——, and other remedies without any relief at all; he only got worse all the time until I used Cuticura Soap and Ointment. He had great relief the first application. The first night my baby rested fine and was cross no more. I would bathe him with the Cuticura Soap and then apply the Cuticura Ointment twice a day, morning and night. He was soon cured and his hair began to grow back and now he has just beautiful fine hair and has no sign of eczema." (Signed) Mrs. H. D. Clabough, Jan. 28, 1913.

For treating poor complexions, red, rough hands, and dry, thin and falling hair, Cuticura Soap and Cuticura Ointment have been the world's favorites for more than a generation. A single set is often sufficient. Sold everywhere. Liberal sample of each mailed free, with 32-p. Skin Book. Address postcard "Cuticura, Dept. T, Boston."

Men who shave and shampoo with Cuticura Soap will find it

Youth Mayor Freed Is Arraigned Again

S. E. Hayes, a minor, 206 McDonough Road, was arraigned again Tuesday before Recorder Broyles on the charge of entering a pool hall.

Hayes, arrested several times for loafing, six months ago was sentenced by Judge Broyles to 30 days in the stockade and a fine of $50 and costs.

Hayes appealed and after serving a few days was pardoned by Mayor Woodward. Hayes came before Judge Broyles Monday on a similar charge.

Employ your idle moments, surplus money and redundant energy in buying, selling, leasing and trading through the medium of Georgian Want Ads.

Pages Add Legs and Brains to Work of Grinding Out New Georgia Statutes.

The youngest members of Georgia's legislative body are handsome and healthy looking chaps and are looking after the interests of the State and older members of the House and Senate in an unusually satisfactory manner. They are the pages in both Houses.

The pages were "tickled to death" to line up for The Georgian photographer. Their readiness was as marked as their willingness to work in their official capacity as pages. The pages are M. A. Nevin, Atlanta; Frank Weldon, Atlanta; J. V. Thomas, Madison; M. H. Bunn, Cedartown; Alonzo Nunnally, Atlanta; Clark Foreman, Atlanta; Harold Smith, Atlanta, and Marshall Jackson, Atlanta.

Members of both Houses have developed a fondness for the "kids" already, and before the end of the 50 allotted days each of the youngsters is sure to have pals a-plenty among the dignified legislators. Their aptitude was displayed in good fashion Monday morning when unanimous consent was given in the House for the filing of all bills. More than a hundred bills were rushed to the desk and the youngsters were the ones who did the rushing. It took them hardly more than five minutes to fairly load the Clerk's desk down with the bills they had collected.

GEORGIA PRODUCTS FILL DINNER MENU

Chamber of Commerce Men to Follow Preachments at the Ansley Thursday.

Georgia food products and dainties will be used almost exclusively in the preparation of the elaborate Chamber of Commerce dinner Thursday night in the Hotel Ansley. The members of the organization believe in following their preachments in regard to boosting home products and manufactures.

The cantaloupe will be the sweetest of the Georgia-grown Rocky Fords. The filet mignon saute a la Georgia will be Georgia-grown beef fattened on Georgia corn. The chicken salad will be Georgia milk-fed fowl, and so on down the list to the cigars and cigarettes, both of which will be of Atlanta manufacture.

Definite action will be taken at the dinner on the proposition of creating a manufacturers' exhibit. More than 200 representatives of Atlanta manufacturing enterprises have been invited to the banquet.

CHICKEN STUMPS CHEFS.

BALTIMORE, July 1.—Because they can not cook chicken a la Maryland as well as negroes do, F. M. Kincaid, manager of Hotel Emerson here, has discharged all French chefs employed at the hostelry and engaged negroes.

ANSLEY'S OPENING BRILLIANT EVENT

New Hotel Visited by Hundreds. Governor and Predecessor Reception's Honor Guests.

With thousands of incandescent lights shimmering a glad welcome, orchestras tucked away in every conceivable place, enticing one to be merry, Hotel Ansley was a place of beauty in its formal opening Monday night. Graced by the presence of Governor and Mrs. Slaton and former Governor and Mrs. Brown, who were honored at a special dinner party, the opening dinner was a success.

For five hours the beautiful Italian dining room was thronged with happy diners. In the grillroom there was a large crowd. The ballroom, lobby and mezzanine promenade were alive with humanity.

The formal opening lasted from 6 until 11 o'clock, and during that time several thousand people inspected Atlanta's newest hostelry. Governor Slaton and former Governor Brown were the honored guests at an informal reception following the dinner party.

Congratulations were showered upon the executive staff of the hotel, which is composed of J. B. Pound, president; J. F. Letton, manager, and Charles G. Day, assistant manager, each of whom is well acquainted with the traveling public.

Men are being educated every day in the value of outdoor exercise.

Enough time can be saved by living at Brookhaven to make regular outdoor recreation a matter of course.

Won't this add wonderful value to these lots?

CHAS. P. GLOVER REALTY CO.

2 1-2 Walton St.

A Special Sale of Twelve Styles of Summer Dresses

$8.50 at each



WORTH DOUBLE.

Cutaway Tunic Effects. White skirts with colored coats; trimmed revers; short waist styles.

Popular Black and White Stripe Voiles. Blouse effects; draped skirts; contrasting revers; crushed girdles.

White and Colored Voiles. With the popular accordion-plaited tunic; ruffle jabot; blouse effects.

French Linens. Double skirt effects, lingerie collar and cuffs; self-girdle.

Striped and Figured Voiles. Bulgarian effects; draped skirts; low necks.

Included in the assortment are crash linen and ratine suits, for traveling, mountain or seashore.



KEELY COMPANY

Sale of Summer Furniture (Fourth Floor)

M. RICH & BROS. CO.

$3,200 Worth of "Onyx" Hosiery To Sell for $1,875



Upward of 4,800 pairs of Silk, Lisle, Lace and Embroidered Stockings

At Savings of 1-4 to 1-2

WITH pardonable pride, we announce the greatest hosiery sale conducted this year in Atlanta. It includes upward of four thousand, eight hundred (4,800) pairs of the famous "Onyx" hosiery—possibly the **best** hosiery manufactured in America to-day.

These **"Onyx"** stockings come **direct** from Lord & Taylor, their makers. Because we are their largest customers in the South, they favor us with this entire sample line and odd lots of stockings. For a week we have been busily assorting these stockings—to-morrow we place them on sale.

In each lot there are black, white and colored stockings. In all there are lisle, lace, embroidered, boot-silk and all-silk stockings. All ladies' stockings in regular and out sizes. Immense assortments at each price. These are the savings:



25c Lisle Stockings . **19c** | 35c and 50c Stockings . . **29c** | 50c Boot-Silk Stockings . . . **37c**

75c Lisle Stockings, Plain and Embroidered **49c** | 75c & $1 Stockings, Silk, Lisle, Lace & Embroidered **59c**

69c for some of finest "Onyx" stockings in laces & silks, values to $1.50

N. B.—At these prices no exchanges, refunds or credits.

Extra salespeople in attendance. Sale at 8:30 a. m. Main floor, right aisle.

Corset Prices Clipped in Two

Best Known Makes Selling at Half

We take stock August 1st, but these corsets are not to be invoiced. That's the reason of the halved prices. Styles are much better than the price leads you to think—you can choose from our entire Mme. Irene line and from all the broken lines and discontinued models of nearly all other high grade corsets. Choose what you will, and pay just half the former prices:

Corsets were $4, $5.00, $8, $10 to $25.00.
Half prices are $2, $2.50, $4, $5 to $12.50.

(Corsets—Second Floor)

U. S. Postoffice Now at Rich's

A Sub-Postal Station has been established in Rich's Famous Center Aisle, where you may secure stamps, postal cards, money orders, etc. You can send direct from here Parcel Post packages and all mail.

This is just another convenience that Rich's has provided for the convenience and comfort of its customers.

(Main Floor—Center)

Clearing the Broken Sets of Bands & Flouncings

Our Finest $1.50 to $2 Embroideries at

Broken matched sets of our finest bands and flouncings. The materials of sheer Voiles, Batistes, Pineapple Tissues and Lingeries. The embroideries of bewitching Baby Irish, Shadow and Eyelet patterns. Flouncings 27 inches wide; bands 4 to 6 inches. Formerly $1.50 to $2; now 69c. Also at 69c, formerly $2 and more, are 27-inch Swiss flouncings in Baby Irish Embroidery patterns. **69c**

Clearaway of 19c to 35c Cluny Laces

Odds and ends of cluny edges and bands formerly selling at 19c to 35c. All linen, 3 to 5 inches wide. White only. Just 350 yards to close at 12c. **12c**

(Laces—Main Floor, Right Aisle)

M. RICH & BROS. CO. M. RICH & BROS CO.

GEORGIAN "WANT ADS"

Are Read by Half

Million Persons : : :

50,000 ON HAND AT BIG REUNION OF VETERANS

Heat Claims Heavy Toll From the Ranks of Blue and Gray at Gettysburg.

Continued From Page 1.

tell his version of the same or another incident.

There were laughs and tears. There was a note of sadness in the laughter—a touch of joy in the tears.

Just as 50 years ago to-day the armies of the Potomac and of Northern Virginia came swinging onto the battlefield, grim faces turned toward death, the surviving veterans swarmed upon the field and attacked the breastworks of the refreshment stands and food pavilions.

Before the sun was up long special trains were waiting on sidings to unload their cargoes of grizzled veterans.

Boy Scouts, regular army men and the liveliest of the veterans were organized into details to guide the aged men to the camp and care for them in the worst crush that Gettysburg has known since the battle that gave its name to history.

Those who had been here for several days were comfortably quartered in the tents that covered the field. The latest arrivals caught a few hours' sleep on the grass, using suitcases and grips for pillows.

Colonel J. M. Schoonmaker, chairman of the commission that arranged the celebration, called the thousands of veterans to order to hear addresses by Secretary of War Lindley M. Garrison, Governor John K. Tener, of Pennsylvania; Alfred B. Beers, commander-in-chief of the G. A. R., and General Bennett H. Young, commander-in-chief of the United Confederate Veterans.

Every man uncovered while the Rev. George Edwards Lovejoy, chaplain-in-chief of the G. A. R., pronounced the opening prayer, but only a few of the "boys" listened to the addresses. They were too busy talking over things with men they had not met since the battle. But every hat was lifted again while the closing prayer was offered by the Rev. H. M. Hammill, chaplain general of the United Confederate Veterans.

The death this morning of Otto L. Stamm, of Almond, N. Y., a member of the Twenty-seventh Massachusetts Infantry, was the fourth casualty among the veterans. Stamm's body was found in his tent.

Man Lived 19 Months With Broken Back

SUMMIT, N. J., July 1.—James Ryan, 35 years old, of this city, whose back was broken nineteen months ago when he fell from a tree, died at St Michael's Hospital, Newark. He tried to commit suicide several times during his illness by inhaling gas.

Ryan was first taken to Overlook Hospital, Summit, but was removed to Newark at his own request.

EVERY DAY THE SAME
GOOD SHOW AT BONITA

Every day, at every performance, a good, clean show is put on at The Bonita. The Sue Goodman Avarilla Girls are giving life and beauty to the show this week, and as joy dispensers they are the goods. The chorus is the best seen and heard in Atlanta in some time, and the comedians are good, too.

SIDELIGHTS on GEORGIA POLITICS



By JAMES B. NEVIN

One of the pretty minor incidents of Governor Slaton's inauguration was his taking the oath of office upon a Bible his venerable father values above all earthly possesions of a similar sort.

This Bible was given to Governor Slaton's mother by his father before the Governor's mother and father were married. It is inscribed on the dyleaf thus:

To
MISS NANCY JANE MARTIN
this volume
is
respectfully presented
by her
devoted and affectionate
Lover
W. F. SLATON.

This book has been, of course, one of the real treasures of the Slaton household for many, many years, and when the Governor's father saw his boy take the oath on the book—the oath that made him Governor of Georgia—his eyes were filled with tears, and those who knew the story of the Book, knew why.

The bond of affection between the Governor and his father is deep and sincere. The spirit of mutual admiration and respect is marked and mighty well worth noting.

"One reason why 'Jack' is Governor to-day," said the major, his father, "is because he always has been the personification of honor and integrity!"

James D. Price is receiving congratulations from all sides upon his appointment of Dan Hughes, of Twiggs County, to be Assistant Commissioner of Agriculture.

"I had to name Dan over the heads of a number of most excellent gentlemen," said Commissioner Price, discussing the appointment of Hughes to-day, "and naturally that was embarrassing to me, in a way.

"However, I may say that Hughes' indorsements were the best I ever saw—barring nobody. He certainly has a host of warm and enthusiastic friends throughout Georgia.

"In fact, all the gentlemen applying to me for the assistant's position had warm and enthusiastic friends—and I would have been glad to do something for all of them.

"Hughes will make a fine assistant, of that I feel assured. He is well informed, courteous to an unusual degree, modest and sincere. I know he will take hold of the work with a vim.

"It is our purpose—and in this we are united—to bring the State Department of Agriculture as close to the people as we can get it.

"It is my ambition to see the Department a real help to the agricultural interests—more of a help, if I can make it so, than it ever has been before.

"Of course, I give full praise to my predecessors in this office. They have been earnest and distinguished men, but as Georgia grows greater and bigger, I hope to keen the Department well abreast of the times."

John M. Slaton is an early bird, all right!

He gets to his office along somewhere between 7:30 and 8 o'clock a. m.—which, in the words of one of the clerks about the Executive Department, is "getting some!"

Slaton is generally through his day's work, however, by dark, if not a little before, whereas his predecessor, Governor Brown, while not such an early starter as Slaton, generally worked away into the night sometimes, indeed, until after midnight.

The present Governor was born and reared on a farm. If he ever runs for the Senate it will be discovered, of course, that he was born in a log cabin; and he says he never has been able to recover from his habit of getting up with the chickens, acquired in boyhood days.

The bill introduced by Mr. Wheatley of Sumter for the creation of the office of Lieutenant Governor is one of a series of five bills he introduced in the session of the Legislature in 1905 and 1906, and which passed the Senate by a practically unanimous vote, but which did not come up in the House early enough to assure their passage 60 days before the next general election, as required by law.

Since then other bills have been introduced in the Legislature for this purpose, but usually for the reason that the House considers one bill and the Senate another, this needed legislation never has been adopted.

It seems altogether probable that the Wheatley Lieutenant Governorship Bill will pass the Legislature this year and become a law before another General Assembly is named.

Governor Brown is laconic—sometimes, anyway.

When asked Saturday whether he would remain in Atlanta for a time, or sit near the game for a seagon to see how things got away, or something of the kind, he smiled and said, merely, but significantly, "No, no, I shall go home. 'Jack's Governor now, you know!"

Representative Cole of Bartow County is a firm believer in a permanent registration list and has introduced a bill accordingly.

"I believe," said Mr. Cole, "that a man, once properly registered to vote, should remain properly registered, unless, through failure to pay his taxes, or something of that sort, he should be disqualified by the registrars.

"This way of hampering and encumbering the registration lists with useless and absurd conditions is all wrong. Registration should be made easy, not hard. Citizens should be encouraged to vote, not discouraged.

"I hope to see the present Legislature provide the State with a permanent registration law."

Mr. Cole is the author of the House Bill No. 1, which provides for an inheritance tax. He thinks it will pass, and that also is the impression among his fellow members.

G. L. Leslie Buys Out Barber Shop Partner

G. L. Leslie, five years in partnership with M. M. Kelly in the Atlanta National Bank barber shop, announced Tuesday he had purchased Mr. Kelly's interest in the shop. Mr. Leslie will put in new sanitary equipment.

Anticipating the passage of the bill before the House, Mr. Leslie has instructed his barbers to take all the antiseptic precautions provided for in the House measure.

MR. HEARST AIDS IN CAMPAIGN TO SAVE BABIES

Donates Twenty Quarts of Milk Daily to Atlanta Mothers' Congress—More Help Needed.

William Randolph Hearst has joined the "Save the Babies" crusade of the Atlanta Mothers' Congress.

In a telegram to Mrs. John W. Rowlett, president of the organization, Mr. Hearst volunteered twenty quarts of milk each day to go to the suffering poor throughout the three hot summer months.

The following is Mr. Hearst's telegram to Mrs. Rowlett:

The Mothers' Congress of Atlanta is to be congratulated upon its worthy campaign to furnish milk for the babies of the poor during the summer. Please place me upon your list of subscribers to the milk fund for twenty quarts a day.

The first actual deliveries of milk by the Mothers' Congress took place Tuesday afternoon, when Mrs. Rowlett and members of the Congress personally visited the mothers of six babies and gave each certificates for 92 bottles of milk.

"This milk will be delivered daily throughout the months of July, August and September free of charge. As contributions from Atlanta's citizens come in, the number of babies to be taken care of will be increased until, it is hoped, every infant of poor parentage will be supplied daily with fresh milk.

"Our project is practically assured of success now that Mr. Hearst has given us his aid," declared Mrs. Rowlett Tuesday morning. "Atlanta citizens are going to rally to our support, too, I know. It is the Atlanta spirit. We are sending out a call through the press for more subscriptions. We need funds to carry out our campaign and we are going to get them, for Atlanta is always generous in the way of every worthy cause like this one."

Mrs. Rowlett said that any contributions mailed to her at 186 East Pine Street would go to aid the campaign. She can also be notified of subscriptions by calling Ivy 2560-J.

Atlanta Sigma Phis Seek 1914 Conclave

The rigular monthly supper of the Atlanta alumni of the Sigma Phi Epsilon fraternity will be held at 7 o'clock Friday evening, July 4, at Durand's Cafe.

All the members will be present, as plans for getting the 1914 conclave of the fraternity to meet in Atlanta will be discussed.

FOURTH OF JULY EXCURSION FARES.
Tickets on sale July 2, 3 and 4. Limited July 7. Convenient schedules, through trains, modern equipment.
SOUTHERN RAILWAY

SENATE HAS BILL FOR NEW SOIL SCHOOL

Kea Proposes to Establish Institution in 12th District—Many Other Measure Offered.

Many important bills were introduced in the Senate Tuesday. They went automatically to the proper committees. Following is the list:

By Senator McNeil, of the Twenty-second District—Authorizing the Governor and Secretary of State to purchase a new great seal of the State of Georgia, to be a fac simile of the present time-worn seal, except that the date shall be 1776, in commemoration of the year of American independence, instead of 1799.

By Senator Kea, of the Nineteenth: A bill providing for the establishment and maintenance of an agricultural, mechanical and industrial school in the Twelfth Congressional District.

By Senator Tyson—Bill to amend section 340 of the penal code, defining a libel. Another to amend section 1037, paragraph 4, so as to permit husband and wife to testify for or against one another in criminal cases, but not to compel them. Bill to amend section 5010 of the penal code so that the pauper's oath can be disproved.

Poll Tax Measure Offered.

By Senator Taylor—To repeal article 7, section 2, paragraph 3, of the constitution, and make every citizen between the ages of 21 and 60 liable for poll tax.

By Senator Stark—To amend sections 38 and 69 of the penal code, so that the registration books shall close 30 days before elections instead of six months. To provide for permanent registration of voters who continue to reside in the same county.

By Senator Searcy—To amend Section 981 of the Code of 1910, regulating the forfeiture of recognizances.

By Senator Bush—To repeal Section 388 of the Code.

By Senator Sweat—Local bill amending the act of 1912 creating the county of Ware.

COAL
Wilton Jellico will advance.
We can save you money if you place order now.
THE
JELLICO COAL CO.
82 Peachtree St.
Ivy 1585 Atlanta 3668

Hotel Company Sued For $20,000 by Girl

SAVANNAH, July 1.—Charging that her room was invaded late at night by the house detective, the proprietor and his wife, Miss Meta F. Lindner, of Hartford, Conn., private secretary to F. L. Sage, engineer and constructionist, has sued the Newcomb Hotel Company in the City Court for $20,000. The company is the lessee of the new Savannah Hotel.

Miss Lindner was a guest there on the night of April 21, when, she alleges, hotel attaches forced an entrance and searched her apartment.

Hat Passed to Buy Courthouse a Bible

WILKESBARRE, PA., July 1.—Luzerne County, which has a $2,000,000 Court House, does not own an official Bible, as was revealed when an important case was on trial. The building was searched but no Bible was to be found. No appropriation existed out of which the book could be bought until 1914.

The Bible class of the Sixth ward of Edwardsville took up a collection to buy one when they neard of the matter.

FOURTH OF JULY EXCURSION FARES.
Tickets on sale July 2, 3 and 4. Limited July 7. Convenient schedules, through trains, modern equipment.
SOUTHERN RAILWAY

All Depositors
YOURS TO ENJOY
The regular semi-annual interest on deposits in the
Savings Department
has been credited. Kindly have same entered on your pass-book at your convenience.
Interest not withdrawn will be added to principal.
Deposits made on or before July 10th draw interest from July 1st.
"Nothing compensates for the safety of the principal."
4% interest---100% safety
Central Bank & Trust Corporation
Capital $1,000,000 Asa G. Candler, President
CANDLER BUILDING
Branch: Cor. Mitchell and Forsyth Sts.

READ GEORGIAN WANT ADS.

M. Rich & Bros. Co.

This Style
of button Oxford, formerly selling for $4, now $1.95
Many other styles of Button and Lace Oxfords at this special price. In Patent, Gun Metal and Tan. Not all sizes in each style, but all sizes in the lot.



Our entire stock of White Canvas Pumps and Oxfords, formerly selling for from $3.50 to $5.00, now reduced to
$2.95

We Have
reduced the price on all the shoes on special sale at $2.95, except whites, to $1.95 the pair.
This pre-inventory reduction saves you from $1.50 to $3 a pair.

Pumps
in Patent, Gun Metal and Tan. The values run from $3.50 to $5. All sizes in the lot, but not of each style. $1.95



M. RICH & BROS. CO.
"A Department of Famous Shoes"

Davison-Paxon-Stokes Co.

1,000 Pairs of Women's Low Shoes Wednesday at Three Very Low Prices

75c, $1.25, $1.95

The outclearing of Summer stocks brings this disposal of good Shoes at the lowest prices at which such shoes as these ever sold, we believe.

For instance:

At $1.95

There are stylish Pumps and Oxfords in black, tan and white, patents, gun metals and Russia calf; all sizes, all widths. All new and up-to-date.

At $1.25

Pumps and Oxfords; black, tan and white; many styles to select from, and all sizes in the collection.

At 75c

There is excellent choosing here for women who wear small sizes: Oxfords, Pumps and Ankle Straps in black, white and tans—but mostly in small sizes.

Second Floor, Over the Main Shoe Section.

Davison-Paxon-Stokes Co.

Economies That You Are Invited To Share Wednesday In
The Downstairs Section

A store that is as fresh every morning as the dairy maid's pans in the cool spring milkhouse under the trees.

The dregs of exhaustion, so apparent in vitiated and dust-filled air of wedged in, low ceiling buildings without scientific ventilation, are not to be found here.

Summer time shopping here is not the burden it used to be in old times. There is no need to climb even one flight of stairs when five large, newly built, safe elevators carry you from floor to floor. Within these elevators there is always a cool draught without the use of electric fans.

But---These Items of Special Interest for Wednesday

A 5c Sale in the Wash Goods Section

5c Yard for good shirting prints in well chosen patterns and colors.

5c Yard for indigo and gray prints for women's and children's dresses.

5c Yard for Trouville challies, in attractive Persian designs, for covering comforts.

5c Yard for white waistings and white piques, in short lengths.

5c Yard for unbleached domestic, 27 inches wide.

These Wash Fabrics at 7 1-2c Yard

At 7 1-2c Yard silk finish foulards, in light and medium colors, for summer dresses.

At 7 1-2c Yard Zephyr ginghams, in an assortment of good colors—plaids, checks and stripes.

At 7 1-2c Yard Union linen in natural color for blouses; 27 in. wide.

At 7 1-2c Yard White dimity in small checks, for infants' dresses.

At 7 1-2c Yard Chambray in an assortment of desirable colors; good, soft finish.

At 7 1-2c Each Huckaback towels—the regular 10c kind.

At 7 1-2c Yard Sheer, white, pin-dotted Swiss, for cool summer dresses.

White Dresses for Small Tots Are 49c Each

Made of sheer, white lawn, prettily tucked and embroidery trimmed, 2 to 6 year sizes.

Children's 50c Rompers at 25c

He won't be happy till he plays in the dirt. Good, healthy little toddler, with the longings of his kind!

Wise mother will put him in rompers and let him go.

These you may buy at half price. Made of linene, gingham, or chambray; checks, solid color or white; 2 to 6 year sizes.

Women's Dresses---The Best We Ever Saw at $1.98

There are two kinds in all-white, one of sheer allover embroidery, lace trimmed; the other of white voile, with pretty trimming of lace. Then there are several styles in colors; prettily fashioned and of good materials. All priced at $1.98 each.

Waists Worth Up to $3.50 at $1.59

Cream or white net waists, some with double plaited jabot of net, some with white satin pipings, others with touches of black, or crystal button trimmings. Wonderfully good value at this price—$1.59.

Women's silk-boot hose at 25c—sheer gauze lisle, or medium weight; black, white and tan.

Women's knitted combinations; sheer, cool, regular sizes 25c; extra sizes 35c suit.

Genuine Spanish castile soap which sells regularly at 10c cake, is priced at 5c for two cakes.

Corylopsis Talcum Powder in one-pound cans at 10c can.

Nail brushes at 5c and 10c each.

Tooth brushes in an assortment of kinds at 10c each.

Sewing silk—100-yard spools, black, white and all colors at 5c spool.

Colored embroidery edging in all desirable shades and black; 6-yard bunches at 10c bunch.

Davison-Paxon-Stokes Co.

The SOCIAL WORLD

Miss Eloise Oliver, the only daughter of Mrs. John Oliver, and Mr. Frampton Erroll Ellis, the youngest son of Judge and Mrs. William D. Ellis, were married Monday evening at the home of the bride, on Peachtree Street. Both young people being members of prominent and wealthy families, their marriage was of wide social interest, and was one of the beautiful events of the summer season.

Easter lilies formed the motif for the elaborate decorations throughout the house, except in the dining room, where the bride's table resembled a miniature rose garden, with its Florentine vases of crystal caught together with slender crystal chains, filled with pink roses. In the hall were handsome palms. Great clusters of Easter lilies, tied with the "bridal scarf," were placed on newel posts of the two landings. Easter lilies were banked on the mantel, and during the ceremony Easter lilies and pink gladioli against a bank of palms reaching to the ceiling formed a charming decoration. Tall white wicker vases held the stately blossoms, and on either side were seven branch candelabra, bearing white tapers. Butterfly bows of white "bridal scarf" were caught amid the greenery, and Easter lilies adorned the mantel and cabinets. In the library Killarney roses and greenery were decorations, and there punch was served by Misses Adgate Ellis and Virginia Lipscomb.

The bridegroom's sister, Mrs. William Haskell Rhett, was matron of honor; Miss Mary Brown was maid of honor, and Misses Lula Dean Jones, Carolyn King and Susie Hallman were bridesmaids. Lieutenant Edward King was best man and little Misses Annie Stewart Ellis and Phoebe Ellis, of Springfield, Mass., were ribbon bearers.

The bride entered with her brother, Mr. John Oliver, and was met at the altar by her mother, who gave her away. The bridal gown was an exquisite model of white charmeuse satin, the long court train falling from the shoulders, over a draped skirt. Rose point lace formed the sleeves and adorned the corsage, and the same lace bordered the tulle veil, arranged under a little cap. The bridal bouquet was of valley lilies and bride roses. The matron of honor wore pink brocade satin with overdress of princess lace and carried white roses. The bridesmaids wore white lace and chiffon with pink sashes and carried pink roses.

Mrs. Oliver, the bride's mother, was handsomely gowned in flesh-colored satin and handpainted chiffon, with crystal garniture. Mrs. William D. Ellis, the bridegroom's mother, wore black chiffon with jet garniture. Mrs. William D. Ellis, Jr., wore handpainted blue chiffon. Mrs. Prioleau Ellis, of Springfield, Mass., was gowned in lavender satin, the corsage of shadow lace and tulle. Mrs. Edward L. Bishop wore white lace with pink ribbons underneath the three tier skirt and a pink girdle. Mrs. Harry Ellis wore midnight blue chiffon over white satin. Miss Adgate Ellis wore shadow lace and net, white sash and girdle of old blue, and old blue ribbons caught amid the lace draperies.

A reception followed the ceremony, several hundred guests being entertained. A buffet supper was served and punch was served from bowls imbedded in sweetpeas. The bride's gifts to her maids were white satin boxes tied with orange blossoms, containing gold bar pins. At each plate were pink roses containing rice, and every detail of the bride's table carried out in elaborate detail a color scheme of pink and white.

Among the many handsome gifts received by the young couple were a chest of silver from the bride's mother and a silver tea service from the bridegroom's parents.

Mr. and Mrs. Ellis went to Atlantic City for their wedding journey, and will then be at home with Mrs. Oliver for the summer.

Dull-Broach.

The wedding of Miss Henrietta Dull to Dr. James Abner Broach took place Monday evening at the home of the bride's parents, Mr. and Mrs. Samuel Rice Dull, in Currier Street. Dr. Charles Daniel officiated. The house was decorated with palms, ferns and white asters. Mrs. John S. Adams, of Dublin, was matron of honor and Miss Mary Dull maid of honor. Bridesmaids were Misses Louise Dull, Janet Little, Nell Ballard, Antoinette Blackburn. Dr. W. B. Emery was best man. Masters Thomas and Jack Branch were ribbon bearers. Little Miss Janet Branch, wearing a white lace gown, carried the ring in an old-fashioned bouquet.

The bride entered with her father. She wore white charmeuse, adorned with duchess lace. Her tulle veil was caught with lilies of the valley and she carried bride roses showered with lilies of the valley. The matron of honor wore white charmeuse and chiffon. Her flowers were white asters. The maids wore pink and carried pink roses. Mrs. Dull was assisted in entertaining by Mrs. B. W. Ballard, Mrs. Samuel Swann, Mrs. J. H. Branch, Mrs. T. B. Branch, Miss Stanley, Miss Jane Stanley, Miss Dorothy Selby, Miss Lizzie Lyon and Miss Willie Russell Law.

Dr. and Mrs. Broach left for a wedding trip to Canada and the Great Lakes. They will be at the Imperial Hotel until the completion of their new home in Peachtree Heights.

Heart Dice Party.

Mrs. J. D. Brown gave a heart dice party for Miss Ruth Speer, of Monroe. The prize, a boudoir cap, was won by Miss Martha Shelton. Guests were Mrs. C. C. Brown, Mrs. William Zahn, Mrs. R. Tuerian, Mrs. Alphonse Hurtel, Mrs. Guy Harris, Mrs. O. D. McCullum, Miss Thelma McCullum, Miss Martha Shelton, Mrs. Freeman and Mrs. C. B. Nealy.

Miss Davis Entertains.

Miss Josephine Davis entertained 60 young girls at a heart dice party at the Piedmont Driving Club Tuesday morning for her guests, Misses Elizabeth Domingoes and Camille Hillsman, of Macon.

Mrs. Dexter Hostess.

Mrs. George Dexter gave twelve guests a breakfast at the Piedmont Driving Club Tuesday morning. Sweetpeas arranged in a large vase surrounded by smaller vases were used as decorations.

Miss Dorough Hostess.

Miss Jane Dorough will entertain members of her bridge club Thursday afternoon in honor of her guest, Miss Lila Merritt, of Greensboro, Ga., and for Miss Mae Baldwin's guests, Miss Celeste Webber, of Spartanburg, S. C., and Miss Artie Shealley, of Oglethorpe.

Miss White's House Party.

Miss Dodo White is entertaining a house party of former classmates at the Sophie Newcomb College, New Orleans, at the summer home of her parents, Mr. and Mrs. W. Woods White. Miss White will give a tea Thursday afternoon, followed by an evening party for boys and girls at the town residence of her parents. Other informal affairs are being planned. Miss White's guests are Misses Helen Dunn, Lake Providence, La.; Elizabeth Stubbs, Shreveport, La.; Cleta Slagle, Clarksville, La.; Alice Jones, Birmingham.

Nurses to Meet.

The executive board of the Atlanta Registered Nurses' Club will hold its regular monthly meeting Thursday afternoon, July 3, at 3:30 o'clock in the committee room of the Carnegie Library. Officers and chairmen of committees and members of the advisory board are urged to be present.

W. C. T. U. July 4 Celebration.

The Atlanta Frances Willard Woman's Christian Temperance Union will hold its annual Fourth of July picnic at Grant Park, beginning at 3 o'clock. The unions of Atlanta and College Park are cordially invited to join in a sane and sensible celebration. The Declaration of Independence will be read, patriotic songs will be sung and Dr. H. M. Dubose, pastor of the First Methodist Church, will speak on "Christian Citizenship." Brief temperance recitations by young people will follow. Everybody is expected to bring a box lunch.

For Miss Lewis.

Mrs. George Shepard was hostess at a bridge party Tuesday afternoon for Miss Laurette Lewis, a bride-elect. The house was decorated with garden flowers.

Guests included Misses Laurette Lewis, Beatrice Tyler, Elizabeth Dozier, Mrs. W. S. Larendon, Mrs. L. B. Mower, Mrs. T. S. Beeson, Mrs. Jere Taylor, Mrs. Henry Bonney, Mrs. Stewart, Mrs. Johnson, Mrs. Dillon Akers, Mrs. W. N. Bennett, Mrs. L. B. Clarke, of Dallas, Texas, who is visiting Mrs. Shepard.

Atlantans at Isle of Palms.

Two hundred Atlantans are attending the City Salesmen's convention at the Isle of Palms this week. They arrived Saturday morning and will remain until July 3. Among the Atlantans at the Isle of Palms now are Mr. and Mrs. A. R. McDaniel and daughter, Miss A. Cunningham, Mr. and Mrs. A. E. Coogler, Mr. and Mrs. C. P. Sherod, W. B. Berryhill, C. J. Baisden, W. P. Price, Mr. and Mrs. J. D. Word, Mr. and Mrs. T. J. Lochridge and two children, Mrs. Hacks, Miss Ruth Knox, Mr. and Mrs. W. D. Mitchell and daughter, F. W. Burke, Mr. and Mrs. Schneider and daughter, J. E. Chandler, C. W. Mangum, R. M. Davidson, S. M. Haisonwortz, Ike Haisonwortz, Mr. and Mrs. F. J. Chappellean, Mrs. E. W. Brooks, C. I. Brannon, W. G. Jackson, J. A. Buchanan and two children, Mr. and Mrs. L. A. James and daughter, Mr. and Mrs. C. F. Holt, J. H. Owen, A. P. Leddell, T. A. Bundett, Mrs. K. Blackstock, Mrs. M. Nicholson, Mrs. B. M. Maddox, Mr. Maddox, Mr. and Mrs. N. E. Johnson, Miss Ethel Sheppard, Miss Eunice Cochran, Miss Daisy Ramsaur, J. W. Clark, Mr. and Mrs. E. P. Harding, Mr. and Mrs. A. L. Moss, Mr. and Mrs. C. H. Millinder, Mr. and Mrs. J. A. Howard, Mr. and Mrs. C. E. Thomas, Mr. and Mrs. H. L. Simons, Mrs. Ida Coats, Mr. and Mrs. Massey, Mr. and Mrs. W. G. McNair, Mr. and Mrs. E. S. Morris, Mr. and Mrs. E. B. Thomas, J. B. Calhoun, R. A. Thompson, J. M. Fraser, A. E. Brown, H. A. Brown, J. J. Caldwell, H. F. Scott, Jr., Billy Burke, Dr. W. S. Belyer, H. H. Lea, R. D. Dorsey and party, Alex Schlesinger, Mr. and Mrs. G. A. Jossey and daughter, Miss Gathun, Roy Elliott, Grady Winn, J. L. Coogler, Mr. and Mrs. C. A. Upchurch, Mr. and Mrs. J. L. Mayson and four daughters, Miss Estelle Salter, Miss Leonora Salter, N. E. Martin, Arch Martin, W. T. Heath and E. A. Copelan.

Cake Sale.

Circle No. 1 of the Woodward Avenue Baptist Church will hold a sale of homemade cakes and candy Thursday at Lester's Book Store, 60 Peachtree Street. Proceeds will be added to the church building fund.

Miss Harris Hostess.

Miss Martha Harris' tea for her guest, Miss Yarbrough, of Sparta, was an affair of recent date in College Park. The living room, where guests were received from 5 to 7 o'clock, was decorated with white hydrangeas, ferns and palms. In the dining room and halls were daisies and nasturtiums. The color scheme was carried out in gold and white. The tea table had for its decorations a vase holding golden glaidoli. Ices and mints were in gold and white.

Assisting Miss Harris were her mother, Mrs. Henry Harris; Mrs. Lemuel Park, Mrs. George B. Findlay, Mrs. J. A. Chapell, Mrs. Philip Townsend, Mrs. Julian Lane, Mrs. George Turner, Mrs. Webb, Mrs. Weaver, Miss Lanear, Mrs. Ford.

Serving punch on the veranda were Miss Mary Lane, Miss Dorothy Townsend, Miss Elizabeth Jackson, Miss Annie Lamar, Mrs. Lowndes Connally.

About 200 guests attended.

Independence Day Celebration.

Members of the Piedmont Continental Chapter, Daughters of the American Revolution, are requested to attend the celebration of Independence Day Friday morning at 10:30 o'clock at St. Philip's Cathedral. The Declaration of Independence will be read by Bishop Cleveland K. Nelson. Mrs. William H. Yeandle is chairman of the committee in charge.

At the Country Club.

The Capital City Country Club will inaugurate a series of weekly dinner-dances Thursday evening, July 3, which will be a feature of the social life at the new clubhouse. A number of parties will be entertained, among them one of 30 guests to be given by Mr. and Mrs. Robert Foster Maddox.

The new Country Club affords an opportunity for many outdoor pleasures. Each afternoon sees many swimmers in the lake and many members on the golf links or tennis courts, and the Country Club is fast becoming one of the most popular places around Atlanta.

The roof garden of the Capital City Club in town, with its dinners served there each evening, draws many guests. The roof garden has been enlarged until ample space is afforded for dinner parties, and growing plants, ferns, moon vines, etc., afford charming decoration. After-theater supper parties and informal dinner parties are a feature and the roof garden is crowded each evening with gay parties.

Donation Day at Home.

To-day is donation day at the Home for Old Women at West End. The public is invited to visit the home with donations of some kind. These donation days are a regular part of the domestic program of the institution, and contribute largely to the upkeep of the home. There will be a committee to show the guests through the building.

Pioneers' Meeting Postponed.

The Pioneer Women's Society will not meet Wednesday at the regular time, but will be entertained July 9 at the home of Mrs. Eugene Mitchell, Peachtree Street. The tea given by Mrs. Mitchell will be a compliment to her mother, Mrs. John Stephens, and the Pioneer Women's Society to which Mrs. Stephens belongs. Mrs. Mitchell will be assisted in the entertainment of her guests by her mother and the officers of the Pioneer Society.

Miss Turner Hostess.

Miss Mary Lucy Turner entertained at tea Tuesday, afternoon at her new home at 548 Ponce DeLeon Avenue for Miss Ruth Matta, of Baton Rouge, who is visiting Miss Mary Blalock.

The house was decorated with garden flowers and potted plants, and the tea table held a basket of pink carnations. The mints and ices were in pink. Miss Turner wore a violet French crepe draped over white satin.

Receiving with Miss Turner were Miss Blalock and Miss Matta, and assisting in entertaining were Misses Nellie Kiser Stewart, Edith Dunson, Jennie Lou Lindsay, Annie Lou Paggett, Maud Sims and Claude Sims.

About 90 girls enjoyed Miss Turner's hospitality.

ALIENIST WOULD PUT LOVERS IN PADDED CELL



(Dr. H. R. Morris, a noted neurologist of Chicago, says love is a form of mental disease, and that lovers are lunnatics.—NEWS ITEM.)

LIVER ALL RIGHT and Bowels Regular

Don't take Calomel Salts, Oils or harsh cathartics when you can go to any real drug store in town and get a box of sure, safe, blissful HOT SPRINGS LIVER BUTTONS for only 25 cents. They never fail.

One to-night means satisfaction in the morning. They are the product of the greatest medical minds at the world's great Sanitarium and are now offered to you as a perfect remedy for constipation, torpid liver, sick headache, coated tongue and dizziness.

Free sample from Hot Springs Chemical Co., Hot Springs, Ark.

In Atlanta Society

PERSONALS

Miss Margaret Wingfield has returned after spending a month in Alabama.

Miss Artie Shealley, of Oglethorpe, will arrive Wednesday to be a guest of Miss Mae Baldwin.

Mrs. M. D. Blum and Miss Phyllis Blum have gone to the mountains of North Carolina for the summer.

Miss Kathleen Simpson, of Atlanta, left Saturday for a visit to Miss Myrtle May Strickland at Union Springs, Ala.

Mr. and Mrs. Daniel MacIntyre, Jr., have returned from their wedding trip and are in their apartment at the Corinthian.

Rev. and Mrs. W. W. Memminger have announced the birth of a daughter Tuesday morning, July 1, at Biltmore, N. C.

Misses Florence Bradley and Sarah Cowles will leave Thursday to join Mrs. Ella Wright Wilcox at Wrightsville Beach.

Mr. and Mrs. Fay Wilson and daughter, Martha Frances, have returned from a ten-day outing at St. Simons Island.

Mrs. Herbert Mattingly will leave Wednesday for Savannah, sailing to New York, where she will study vocal music this summer.

Mrs. George M. Niles, her young son and Miss Florence Niles have returned from a ten-day motoring trip in Southwest Georgia.

Dr. and Mrs. S. A. Visanska have returned, after several months' absence for the health of Dr. Visanska. He has entirely recovered.

Miss Eulalie Braswell, of Fitzgerald; Miss Kate Chapman, of Buford, and Mrs. Walter Brogdon, of Buford, are guests of Mrs. John E. McGaughey in Inman Park.

Miss Lila Merritt, of Grensboro, Ga., will arrive Wednesday to visit Miss Jane Dorough in the absence of her mother, Mrs. E. T. Dorough, who will spend a month with relatives at Rusk, Texas.

Mr. J. D. Atkisson and family are moving this week to their beautiful new home, 47 Prado, Ansley Park. Mr. Atkisson has a charming family who will be quite an acquisition to the park contingent.

Mr. and Mrs. Hamilton Couper, Hamilton Couper, Jr., and Miss Louise Couper will leave Tuesday evening for St. Simons to spend several weeks. Mrs. Claude Shewmake and little Anna Harriet Shewmake also will be in the party.

Misses LaGrange Cothran and Katherine Graves, of Rome, were entertained last week as guests of Miss Louise Couper. Miss Cothran returned home Friday, and Saturday Miss Graves left for Anniston, Ala., where she will visit friends for several weeks.

Mr. and Mrs. Walter Hoff Seely, of 925 Park Avenue, New York, have announced the birth of a daughter, Nancy Stoddard. Mr. Seely is a brother of Mr. F. L. Seely, of Asheville. He and his wife have friends here made on visits to Mr. and Mrs. F. L. Seely when they were residents of Atlanta.

Furnished rooms are easily rented. Good boarders are easily found. Good help and good positions are secured through Georgian Want Ads. Phone Main 8000 or Atlanta 8000.

State R. F. D. Carriers To Meet in Atlanta

Rural letter carriers of Georgia assemble in State convention in Atlanta July 3 for a three days' session.

The first day will be taken up by a social and fraternal meeting at the Kimball House, the convention headquarters. On July 4 the delegates will go in a body to the Senate chamber of the State Capitol, where Mayor James G. Woodward will deliver the welcome address. H. L. McKee, postmaster of Atlanta, will also greet them. An address by Clark Howell will conclude the session.

On the afternoon of the Fourth Congressman Thomas W. Hardwick will speak. Governor John M. Slaton and W. D. Brown, editor of The R. F. D. News, will be the speakers July 5.

SAVINGS BANKS PAY $105,000 INTEREST

Ten Atlanta Institutions Make Semi-Annual Accounting—Deposits $7,000,000.

Ten Atlanta banks Tuesday paid to depositors having savings accounts the sum of $105,200 as semi-annual interest.

A conservative estimate of savings accounts is $7,000,000. Savings deposits are not segregated from other deposits in reports of condition published at regular intervals. Of the total deposits of the larger banks, therefore, it is impossible to tell what proportion are savings.

Officials of the various institutions, however, made careful estimates, and reach the conclusion that thrifty Atlantans who keep their funds in savings deposits are $105,200 richer than yesterday.

Many other depositors have not had their money in the banks long enough to be entitled to interest. Rates of interest also vary. Taking 3 1-2 per cent as a general average of the rate paid, however, Atlanta savings can not be less than $7,000,000.

LOW RATES
Account
FOURTH OF JULY.
Tickets on Sale
July 2, 3, 4.
Limited to return
July 7, 1913.
CENTRAL OF GEORGIA RAILWAY.

How Strict Are You with Your Daughter?



—answer it, parents. Are you too strict, or aren't you strict enough? Either course is liable to be disastrous. Your daughter's welfare means as much to you as anything else in the world, yet do you know what to watch in bringing her up.

There are few men who know the problem as Judge Freschi does. For years a magistrate in the City of New York, his work has brought him into personal contact with thousands of girls and their stories. He has had an opportunity to analyze the causes of their failure. His name has become known throughout the country as their benefactor.

The angle from which he discusses the diverse elements that enter into the upbringing of the girl is a new one that you probably have never thought of. As a thoughtful mother or father you ought to read what he says in his article, "How Strict Are You with Your Daughter?" It appears in the

July
Good Housekeeping
Magazine.
381 Fourth Avenue New York City

At All News Stands 15 Cents The Copy

CHAMBERLIN-JOHNSON-DuBOSE CO.
Atlanta New York Paris

Value-ful Hosiery
That Is the Kind You Buy Here

We say it with a bit of pride, withal pardonable pride—**you can buy only value-ful hosiery at Chamberlin-Johnson-DuBose Company's.**

Have you ever considered how many people really know hosiery? How many have that expert knowledge necessary to judge the quality and worth of hosiery?

It would not be so difficult, perhaps, if you made a study of it. There are books on hosiery to fill a library, heavy volumes on yarns, others on dyeing and others and others. But how many make it a study, how many **could** get at the very pith of the matter if they tried?

It is our **business** to get at the very pith of the matter.

That is how we earn your favor and custom.

Knowing hosiery keeps us in a straight and narrow path—it is so very, very easy to get **underpriced** hosiery were we at all careless about why it is underpriced.

But it must be **right** before it can enter our stocks.

There can be no doubts, no speculation, no compromising with facts. If we seem to lay particular stress upon this, it is because we take the hosiery question very seriously, we look at it from a viewpoint far more critical than you ever could.

To sell a customer hosiery that goes wrong, that does not give right service, is a vexatious problem. We simply will not take chances.

That is why, when a few months ago we were weighing the merits of a certain brand of silk hosiery, we took every step possible to protect our customers and ourselves. We found it the best we had ever seen, but we went a step further, we secured the opinion of the man we consider the ranking hosiery buyer of America—and when his opinion, going into the "whys" concurred with ours, we stocked "Gold Stripe" Silk Hosiery. It has a patented garter top that is garter-proof. The gold stripe acts as a barrier against "runs." Gold Stripe silk hosiery in black, tan and white at $1.00, in black and white at $1.50 and $2.00.

We mention this fact merely as an evidence of the thoroughness with which we do things in the Hosiery Section and how we are everlasting at it trying to get hosiery that is worth your good money.

And we assure you that in itself is a difficult task. And its accomplishment a fine business-pleasure. It means customer-satisfaction!

Are you a Chamberlin-Johnson-DuBose Company hosiery customer?

We do not hesitate to say you should be, for your own comfort and economy. You can buy only value-ful hosiery here, the kind that wears satisfactorily and means that at the end of the year your hosiery bill will be the smallest possible.

Agents For Butterick Patterns and Publications

Chamberlin-Johnson-DuBose Company

DETROIT
2 TRAINS DAILY
Lv. 7:12 AM., 5:10 PM.
L&N

THE GEORGIAN'S MAGAZINE PAGE

Do You Want To Be Hated?

By BEATRICE FAIRFAX.

EVERY season offers great opportunities for the achievement of the ambition of the girl who wants to be hated, and in no season are these opportunities as limitless as the summer time.

For it is then, when the largest home is too small for the comfort of the jaded, worn, fretted and half-baked dwellers therein, when the girl seeking unpopularity has only to pack her trunk, buy a ticket and she is on her way to achieve it. She becomes a self-invited guest, causing the family of her hostess to become more jaded, more worn, more fretted, and completely baked in the necessity of crowding up closer to make room for her, and of increased attendance on a hot stove to provide for her entertainment.

Do you want to be hated? You resent such a question, and declare that no girl wants to be hated. And you are right; no girl wants to be hated, but hatred is the sentiment she inspires if she planks herself and a trunk and valise down on defenseless friends with no other purpose in view than a gratification of her own selfishness.

They Live in New York.

We will suppose that her friends live in New York. So many who live in smaller towns find they have dear friends living in New York that the supposition is not a strain on credulity. The girl wants to see New York; she will claim she wants to see her friends. She will not recall, but they will, that when they lived in Spodunk or Kalamazoo she never cared enough to see them to make a six-blocks effort.

She writes that she is coming. However, that plan admits of delay and failure. A better way is to telegraph and then start before their excuses for not receiving her can reach her. If she has any reason for knowing that it is most convenient for them to meet her on Sunday she must plan to arrive on any of the six week days. There is nothing like starting this chase for unpopularity on the right foot.

It is quite the proper and graceful thing for her to let her hostess pay for sending up her trunk and to make amends for this when it arrives by taking from it an impossible hand-painted chromo or a nickel dish one has won at a card club and has no use for, presenting it to the hostess with the compliments of those at home. The trunk should be large; home. The trunk should be large; one of the Noah's Ark size is specially recommended for visiting in New York, where the rooms are so small a fat man has to step outside to run around.

The girl must provide herself with an unlimited number of white dresses, tucked and ruffled and frilled in the fashion that makes laundress grumble every minute while at work and fail to show up the next week. These garments must be discarded for the tub at the first hint of soil.

The girl will be taken to all the show places, and she should have with her a list of all she has ever heard of and many that do not exist, and which she must produce every morning at breakfast with the declaration that she must see this, or that, or the other, or her visit will be spoiled. When taken on these outings it is always customary for the guest to hang back and give her hostess unhampered opportunity for paying the car fare. This is so important that many guests who are alert of foot in rushing a bargain sale have been known to suddenly become almost paralytic when reaching the foot of the "L" or the top of the subway steps.

Another Hint.

If the hostess hasn't an automobile, it is quite the proper thing from the guest point of view to recall some one from Spodunk or Kalamazoo who now lives in New York who has, and to say every hour: "If I visited them, THEY would give me a good time."

I would suggest that the candidate for unpopularity remain all summer; that she lie abed in the morning, thereby causing an interruption in the household routine. That she remember her manners and tell her hostess twice a day not to go to any trouble for her, and then by hints or open preferences for certain dishes see that she does.

She has come to see New York. She must see it, regardless of the cost to her hostess' purse, patience or time. She will be cordially hated when she leaves, but will have seen New York!

In a similar manner and in an equal degree any girl may gain unpopularity if she makes herself an uninvited guest anywhere and at any time.

Named For Him.

After Thomas Soar, Esq., had been a member of the Muggleton Rural Council for several years he thought that at the earliest opportunity he would endeavor to get a permanent record of his term of office there. Nothing could be more fitting than to have a street called after him.

After having expressed his desire to several of his cronies on the strict Q. T. he got his wish; they had a place named after him—"Soar Place."

See Your Skin Grow Lighter Daily

DO you want a fairer complexion? If you have a very dark, sallow, coarse skin, and you want to make it soft and fair, use

Palmer's Skin Whitener

and watch the result. It is marvelous and it works quickly. You cannot realize what it will do until you use it.

Postpaid **25c** *Anywhere*

All Jacobs' Stores

And Druggists Generally.

The Mistakes of Jennie .:. By HAL COFFMAN

Being a Series of Chapters in the Life of a Southern Girl in the Big City



Jennie Cried All Night.

CHAPTER 14.

JENNIE'S girl friend sat on the front seat of the automobile with the other fellow—who was running the machine. When the girl looked around and saw her beau—the fellow who had been paying her bills and giving her money—making love to Jennie she was furious. Not so much at the fellow, but at Jennie. And all poor little Jennie wanted was to be let alone.

She did not want the girl's beau or his attentions. She just wanted to have a good time and wear her new clothes and be admired—for she thought THAT was real living. But the fellow wanted JENNIE.

She was young, fresh and innocent, while he had grown tired of the other girl, which usually happens, sooner or later, and THEN THE GIRL GOES ON THE DOWNWARD PATH FASTER THAN EVER—OR CRAWLS AWAY INTO SOME CHEAP ROOM AND TURNS ON THE GAS.

While THE MAN—the so-called superior sex—goes blithely on his way either looking for more prey or—turns RESPECTABLE.

Jennie begged him to take her home and to let her think over his offer to furnish up a flat for her, which he finally consented to do. But before Jennie left them that night the fellow vowed she was going to be his sooner or later. When Jennie got into her own clean, little white bed that night she cried long, long into the night and wondered why some men were so different from Tom—he had never acted that way with her.

—HAL COFFMAN.

(To be continued.)

WITHIN THE LAW

A Powerful Story of Adventure, Intrigue and Love

By MARVIN DANA from the Play by BAYARD VEILLER.

Copyright, 1913, by the H. K. Fly Company. The play "Within the Law" is copyrighted by Mr. Veiller and this novelization of it is published by his permission. The American Play Company is the sole proprietor of the exclusive rights of the representation and performance of "Within the Law" in all languages.

TO-DAY'S INSTALLMENT.

Garson's trembling hand patted the girl's shoulder very softly, a caress of infinite tenderness.

"That's all right!" he murmured, huskily. "That's all right, Mary!" There was a short silence, and then he went on speaking, more firmly. "You know he'll look after you."

He would have said more, but he could not. It seemed to him that the sobs of the girl caught in his own throat. Yet, presently, he strove once again, with every reserve of his strength; and finally he so far mastered himself that he could speak calmly. The words were uttered with a subtle renunciation that was this man's religion.

"Yes, he'll take care of you. Why, I'd like to see the two of you with about three kiddies playing around the house."

He looked up over the girl's shoulder and beckoned with his head to Dick, who came forward at the summons.

"Take good care of her, won't you?"

He disengaged himself gently from the girl's embrace, and set her within the arms of her husband, where she rested quietly, as if unable to fight longer against fate's decree.

"Well, so long!"

He dared not utter another word, but turned blindly and went, stumbling a little, toward the doorman, who had appeared in answer to the Inspector's call.

"To the gallery," Burke ordered, curtly.

Garson went on without ever a glance back. * * * His strength was at an end.

There was a long silence in the room after Garson's passing. It was broken at last by the Inspector, who got up from his chair and advanced toward the husband and wife. In his hand he carried a sheet of paper, roughly scrawled. As he stopped before the two and cleared his throat Mary withdrew herself from Dick's arms and regarded the official with brooding eyes from out her white face. Something strange in her enemy's expression caught her attention, something that set new hopes alive within her in a fashion wholly inexplicable, so that she waited with a sudden, breathless eagerness.

Burke Chuckled.

Burke extended the sheet of paper to the husband.

"There's a document," he said, gruffly. "It's a letter from one Helen Morris, in which she sets forth the interesting fact that she pulled off a theft in the Emporium, for which your Mrs. Gilder here did time. You know, your father got your Mrs. Gilder sent up for three years for that same job—which she didn't do! That's why she had such a grudge against your father and against the law, too!"

Burke chuckled as the young man took the paper, wonderingly.

"I don't know that I blame her much for that grudge, when all's said and done. * * * You give that document to your father. It sets her right. He's a just man, according to his lights, your father. He'll do all he can to make things right for her, now he knows."

Once again the Inspector paused to chuckle.

"I guess she'll keep within the law from now on," he continued, contentedly, "without getting a lawyer to tell her how. * * * Now, you two listen. I've got to go out a minute. When I get back I don't want to find anybody here—not anybody! Do you get me?"

Strode From the Room.

He strode from the room, fearful lest further delay might involve him in sentimental thanksgivings from one or the other, or both—and Burke hated sentiment as something distinctly unprofessional.

When the official was gone the two stood staring mutely each at the other through long seconds. What she read in the man's eyes set the woman's heart to beating with a new delight. A bloom of exquisite rose grew in the pallor of her cheeks. The misty light in the violet eyes shone more radiant, yet more softly. The crimson lips curved to strange tenderness. * * * What he read in her eyes set the husband's pulses to bounding. He opened his arms in an appeal that was a command. Mary went forward slowly, without hesitation, in a bliss that forgot every sorrow for that blessed moment, and cast herself on his breast.

THE END.

Up-to-Date Jokes

The American truth teller was in form. "Talking of ants," he said, "we've got 'em as big as crabs out West. I've seen 'em fight with long horns, which they use as lances, charging each other like savages."

"They don't compare with the ants I saw in the East," said an inoffensive individual near by. "The natives have trained them as beasts of burden. One of 'em could trail a ton load for miles with ease. They worked willingly, but occasionally they turned on their attendants and killed them."

But this was drawing the long bow a little too far.

"I say, old chap," said a shocked voice from the corner, "what sort of ants were they?"

"Elephants," replied the inoffensive individual.

* * *

A good story is told of W. J. Fox, a free-trade colleague of John Bright. Fox was a clever debater and unexcelled in repartee. His chief heckler in Oldham was a local baker, who once had the misfortune to be fined by the magistrates for selling shortweight bread. Fox also had the misfortune to separate from his wife. On one occasion, after he had delivered an address to his constituents, the baker got up and said:

"Mr. Fox, there is just one question I should like to ask you. What has become of your wife?"

"Sir," replied Fox, "she has been weighed in the balance and found wanting."

* * *

Police Inspector (speaking to country policeman over telephone)—I say, Jones, I made an arrest this morning. Can you keep the prisoner at the station for me?

Jones—What was he arrested for?

Inspector—For picking pockets in a crowd.

Jones—Sorry I can't keep him here. Fine him five dollars and let him go.

Inspector—But he has only got one dollar, which he got when in the crowd.

Jones—Well, put him back in the crowd until he gets the other four.

Take Your Vacation at Wrightsville Beach

Near Wilmington, N. C.

Splendid hotels; finest beach on Atlantic Coast; best sea and sound fishing; electric train service to city. No end to indoor and outdoor amusements. Reduced railroad rates. For literature and other information write to

E. L. Hinton, Mgr. Seashore Hotel, Wrightsville Beach, N. C.
C. E. Hooper, Mgr. Oceanic Hotel, Wrightsville Beach, N. C.
H. C. Foss, Mgr. Hanover Inn, Wrightsville Beach, N. C.

You Have Until To-morrow Noon to Solve "The Triple Tie"

$250 in Cash Prizes for the Best "Final Chapter" of The Georgian's Great Mystery Story

SATURDAY'S installment of "The Triple Tie" left Gordon Kelly in a very dramatic situation. The final chapters of the story will be printed in The Georgian on Monday, July 7. In the meantime readers of "The Triple Tie" will have until noon to-morrow to send in their conception of the conclusion of the story, containing their solution of the mystery in competition for prizes aggregating $250 offered by The Georgian. The problems for the reader to solve are these:

First—How does Kelly escape the mountaineers?

Second—What happens to Mildred Deery, the heroine?

Third—How did Gordon Kelly, who confessed that he never saw a game of ball and never played a game of ball up to the time he asked Manager Smith of the Atlanta club for a position on his team—how did Gordon Kelly learn to bat, catch and run bases in the marvelous manner he displayed at Atlanta that caused the Boston club to give the unheard-of price of $50,000 for Gordon Kelly's release?

Fourth—What happened when Gordon Kelly went to bat in the ninth inning of the final and deciding game?

Fifth—What is the final ending of the story?

No contributions will be considered if they are delivered at The Georgian office later than July 3 at noon or bear a postmark later than that time.

Please remember that this is not a guessing contest. Originality, literary value and analytical clearness will be largely considered in awarding the prizes. Three judges, in no way connected with The Georgian, will award the prizes.

The prizes for the best solutions are as follows:

First Prize	$100.00
Second Prize	50.00
Third Prize	25.00
Fourth Prize	15.00
Twelve Prizes, each	5.00
Total	$250.00

Address all letters to Mystery Editor, The Georgian, Atlanta, Ga.

:: CONFESSIONS OF A MEDIUM ::

A Startling Expose of Frauds Practiced Under the Guise of Spiritualism, Clairvoyance, Etc., Etc.

By Charles D. Isaacson

(Copyright, 1913, by International News Service.)

No. 2—The Trance Medium.

YOU have doubtless noticed the little classified advertisements of spiritualistic mediums inviting you to come and speak with the dead—price 25 and 50 cents. They run something like this:

SPIRITUALIST—Special trance meetings; spirit messages, materializations Tuesday and Saturday evenings at 8; inspirational talks. Mrs. S., 15th St.

Together with a friend I journeyed one evening to Mrs. S—. No password was needed to enter the sacred shrine, but the presentation of a shining half dollar gained us welcome admittance.

Eighteen or twenty people were anxiously waiting. All but two were women, and from the appearance of the guests they could well have used their 50 cents to better advantage. The gifted medium herself was soon pointed out to us—a plain, rather shrewd-faced frowsy-haired woman, who smiled beamingly in the direction of the money plate.

"You may place something on the table if you desire," we were told. My friend being uninitiated, did not know that it is customary to place some article to recall the spirit you desire. For instance, on the table in the front of the room were flowers, rings, pins and two or three sealed envelopes.

At precisely 8 o'clock the lights were partly lowered. Mrs. S— stood directly berfore the table, and presumably the spirits entered, for gradually her face began to puff and push as though St. Vitus himself had taken possession, and her body wriggled and convulsed like a dancer's in a Coney Island side show. This seemed to make quite an impression on the people. Then she spoke in jerky tones, addressing her eager audience. "The spirit friends are very happy to-night. There are very many around. They all seem anxious to speak. As I lift this article I have a most dizzy feeling," she gurgled mysteriously. "I don't know just what it means, but it is as though death were associated with it. To whom does it belong?"

The System.

A tall woman, heavily built, clad in deep black, raised her hand.

Now I wish you to notice the messages as I am about to write them down—exact repetitions of messages given in actual paid seances. Observe the vagueness of thought. Place yourself in the part of the tall woman, for instance—her mind upset and, even at best, none too intelligent. Mrs. S— was shrewd.

"Would you know what I meant if I were to mention the word 'patience?'" A blank nod from the tall lady. "I hear the word 'patience.' The dear spirit asks you to be patient and say all will be well. You are blue and despondent, and you feel that trouble is heavy upon you. The spirit says that all is happy in spirit land, and wishes you to be so. You understand what I mean?" During all this the woman nodded her head in affirmation—half surprised that the medium should so closely diagnose her case. And yet when you consider it, everything she said might have applied to any one else present.

Mrs. S— lifted another article. "To whom does this belong?" An old gentleman of sixty or seventy years of age nodded. Mrs. S— with great intuition presumed that he wished to speak to his wife. "I see a very beautiful woman. She whispers very lovingly the word 'husband.'"

I watched the old man as she spoke. His face lighted up with a wonderful joy. His old haggard face assumed a look of amazement. "The spirit tells me that you are not happy at times. The spirit says, 'Do not despond, husband. Remember how when we were together I used to urge you on. I am always watching over you. I am with you always, wherever you go.'

He Does It.

I turned to my friend. "Aren't these wonderful deductions? I'm getting sleepy. I think I'll start something." I knew it was customary for visiting mediums who were present to contribute to the evening's program and relieve the presiding spiritualist of her constant strain. My friend urged me not to, but I believed my imagination and vocabulary equal to that of our good friend at the table, so I took a chance.

Shortly afterward I was introduced as "Brother" Farley, of Passaic, New Jersey, and I advanced with well-affected solemnity to the table, went through the preliminary maneuvers of convulsing the body and began to rave. I had previously sized up the audience, judged the character of various members of it, and caught little suggestions that helped me along.

"Who is that spirit standing in the back of the room behind that gentleman in gray? I will go nearer and see what he wants. I am drawn to the lady at my right. The spirit tells me there is something now on your mind that is bothering you." (Any one could have told that from the expression on her face.) "The spirit says you must not allow it to worry you; that it will work itself out, and you must not let others persuade you. Do your own deciding. Do you know to what I refer? Of course you do.

"Who is that tugging at my shoulder? You want to talk to whom? Speak more distinctly, please. To whom? Mary. Is there a Mary here? Ah, Mary." (I saw before me an artistic little woman, with long, slender fingers and great big blue eyes.) "Ah, Mary, the spirit says you are allowing your emotion to run away with you. You are trying to delve into big things. The spirit says it is right for you to try to speak with the spirit world. Soon you may be able to receive messages right in your own home, for you have a peculiar psychic power.

Very Easy.

"I hear music. It is some stringed instrument." I glanced around the room and saw one face light up; and I looked hard at her. Her expression was my clue, and it semed to say: "You are right—you have struck the right one." "There is music all about you. Do you know what I mean? I need not explain further. The spirit says continue what you are doing and you will accomplish the result. There is a gentleman interested in you, but you may not suspect it. Stay away from him." Her face flushed. She was interested. What woman wouldn't be, under these circumstances?

And so I went on, quoting the spirits in my own knowledge of human nature—reading faces, making almost certain guesses, using psychology, and making my statements as general as possible.

Since that evening I have acted a "trance" many times. Attending as many different seances, conducted by as many different mediums as time would allow, I make this general deduction: that the medium-in-a-trance is wide awake and not any too good an actress. That she talks no more with spirits than you do. That she is engaged in the business of gathering money. That her so-called messages are the invention of her imagination. Oftentimes the medium has a following of simple minded victims.

Here is part of a letter I received from a young woman in Los Angeles: "Shortly after mother's death father met a medium whom he has married, and who has him completely in her net. He is old, illiterate and credulous. I wonder if a woman such as I am can do anything to save my father from this arch fiend?"

Carrying His Fuel.

Two Irishmen were crossing the ocean on the way to America. On the voyage Pat died. Preparations were made for the burial at sea, but the lead weights customarily used in such cases were lost, and chunks of coal were substituted. Everything was finally ready for the last rites, and long and earnestly did Michael look at his friend. Finally he blurted out, sorrowfully:

"Well, Pat, I always knew ye were goin' there, but I'm hanged if I thought they'd make ye carry yer own coal."

You Can Have a Wealth Of Beautiful Hair.



Nothing equals an aureole of beautiful hair as a frame for a pretty face. Without a background of nice hair a really pretty face frequently becomes plain and, with it, unattractive features assume life and beauty.

Every woman can increase her natural charm by using Newbro's Herpicide. Herpicide makes hair beautiful. The dandruff germ saps the vitality of the hair. Herpicide applied intelligently and regularly checks this destruction of hair life and prevents the hair from falling out, giving it a snap and luster, a soft, silky fluffiness which can be acquired in no other way.

Newbro's Herpicide in 50c and $1 sizes is sold by all dealers, who guarantee it to do all that is claimed. If you are not satisfied your money will be refunded.

Send 10c in postage for sample and book about the hair to The Herpicide Company, Dept. R, Detroit, Mich.

Applications may be obtained at the best barber shops and hair dressing parlors.

Jacobs' Pharmacy, Special Agents.



WASHINGTON SEMINARY

1374 PEACHTREE ROAD - - - - ATLANTA

THE SOUTH'S MOST BEAUTIFUL SCHOOL

DISTINCTIVE FEATURES.

1. Boarding Department limited. $100,000.00 in Grounds and Buildings.
2. New School Building, modern in equipment, with provision for open-air class rooms.
3. Courses in Domestic Science and Physical Training a part of regular curriculum.
4. Departments: Kindergarten, Primary, Academic, College Preparatory, Music, Art, Expression.

Thirty-sixth Session begins SEPTEMBER 11th, 1913.

Write for illustrated catalogue.—B. L. D. and EMMA B. SCOTT, Principals.



A TYPEWRITER COSTS OVER $3000.00

AS a business man you know that the price you pay for a typewriter is a negligible sum, compared with what it really costs.

If you pay your operator fifty dollars per month and she runs the machine five years, the operating cost is $3,000.00. This, plus what you paid for the machine, represents your investment.

The vital question is, "What do I get for that $3,000.00?"

On the

L. C. Smith & Bros. Typewriter

you get ten to twenty per cent more work than on any other typewriter made.

The original cost of the machine, therefore, fades into nothingness.

We can prove that our typewriter will do more and better work and do it longer than any other typewriter.

Our branch office in Atlanta is always at your service and we will demonstrate our machine in your office, without cost or obligation to you.

Our free employment department furnishes office help without expense to either party.

L. C. SMITH & BROS. TYPEWRITER CO.

Home Office and Factory at Syracuse, N. Y.

121 N. Pryor Street, ATLANTA, GA.

Phone Ivy 1949

Have You Sore Gums or Loose Teeth?

A prominent dentist, after years of experience, has found a home remedy that will cure Riggs' disease, bleeding, inflamed and spongy gums, and tighten loose teeth by rinsing the mouth.

Probably you have not enjoyed eating for some time. Get a bottle of SYP-STRING-ANT and that disease of the gums and teeth will be cured; therefore, aiding digestion. 50c bottle at all druggists, or parcel post, 55c in stamps. DeLamater-Lawrence Drug Company, wholesale distributors.

THE GEORGIAN'S MAGAZINE PAGE

Their Married Life

By MABEL HERBERT URNER.

"WELL, what do you want to do?" asked Warren, when he had settled their luggage on the racks and under the seats of their compartment. "We've got to kill an hour and a half somehow. Want to wait here? I'm going to have a look about the place."

In spite of her weariness, Helen rose with an eager, "Oh, I'll go with you." She had heard of Cherbourg as a quaint old French town, and since they must wait here it would be interesting to wander about.

"Better leave your coat," advised Warren. "It's getting pretty hot. Guess everything'll be safe here."

They left the train and walked down to the end of the platform. Helen bowed to several of the passengers with whom they had crossed and who were now strolling impatiently about, indignant that this special steamer train to Paris should not start for over an hour.

"Here, this looks promising," and Warren turned up the narrowest and dingiest of the irregular streets which led from the station.

As it was not yet seven, the streets still wore the quiet, deserted air of early morning. Here and there a slatternly woman was opening up a small shop or sweeping out the doorway. The houses were low and rambling, their stone walls crumbling with age.

It was all very picturesque, but it was also all very dirty. There were piles of garbage in the narrow streets and on each side ran a gutter of filthy water.

Most Insanitary.

"Oh, look, dear, how AWFUL!" as an old woman shuffled out of one of the stone doorways and emptied a pail of slop into the gutter. Don't they have sewerage? Wouldn't you think this would breed disease?"

"They seem to thrive on it," shrugged Warren. "At least they don't die young," glancing up a dark alley where an old woman, who looked like a witch in a fairy book, was sweeping the cobblestones.

As they turned another corner there came jogging along a curious old cart drawn by a shaggy donkey with a tinkling bell. Beside it plodded an old man with a shovel, scooping up the piles of garbage.

"Guess we're getting around too early," commented Warren. "May look better when they get the streets shoveled out. Look at this," pausing before a low fly-specked window, in which were displayed some greasy sausages, three stale looking pies and some wilted greens. "You didn't eat much breakfast on the boat, now here's your chance."

"But, dear, I thought the French were clean?"

"Guess some of them are; but I should say we've struck the slums. Let's try it up this way."

A Better Street.

"Suppose we can't find our way back to the train?" demurred Helen.

"Now, you leave that to me. Ah, this is better," as they turned into another narrow and irregular but more prosperous street. More people were astir and more shops were open. Workmen in shabby black velvet blouses and women with shawls over their heads were walking in the middle of the street, for the uneven sidewalks are too narrow.

"Oh, did you ever see such loaves?" Helen paused before a bread shop, where loaves fully five feet long lay in the window.

But Warren was engrossed with the window of an adjoining shop, in which were piled great round molds of cheese. They looked soiled and greasy, and the dark interior of the shop was none too clean.

"Well, you needn't sniff," protested Warren. "That's probably the very cheese you get in New York and pay a stiff price for, too. It's places like this that all our 'imported' cheese comes from."

They wandered on through winding, tortuous streets. Helen had lost all idea of direction and would have been hopelessly lost, but Warren's sense of locality rarely failed him, and he found the way back to the station through a much more picturesque district.

When the train finally started, Warren opened up his suitcase, took out some cigars and said he was going in to sit with Hawley, one of the men with whom he had spent much time on the steamer.

Hardly had he gone when the guard came through for their tickets. He could not speak English, but Helen finally made him understand that a gentleman in one of the other compartments had hers.

They were now passing through a beautiful country of quaint thatched-roof cottages, with now and then a glimpse of a distant village and cathedral spires.

But by this time Helen was too tired and warm and uncomfortable to care for scenery. The shade by her window would not stay down, and the sun beat in unmercifully.

It was stil only a little after 8. Surely this morning was endless! It seemed hours since they had got up at 4:30 and left the boat on the tender. Helen's heart sank at the thought of the six more long hours to Paris.

Suit Too Warm.

Her traveling suit was much too warm for this intense and unexpected heat; her stiff linen collar was chafing her neck; her shoes hurt her, and she could have cried with sheer discomfort.

Resolutely she took from her handbag the guide book to Paris. Unfolding a map of the heart of the city she tried to fix the principal streets in her mind. Then she turned to read up about the hotels.

Warren was determined to try an address some one had given him on the steamer—a real French place, not known to Americans, and where one could get the real French atmosphere, unspoiled by tourists. But Helen thought they would fare better where English was spoken and where they could have some of their accustomed conveniences.

She marked several of the hotels which the guide book particularly recommended as having private baths and all modern improvements.

"Hawley's gone to sleep," announced Warren in a tone of disgust, as he now came in and flung himself down beside Helen. "It's too infernally hot to sleep. I told you we'd get it hot in Paris. Wish they'd hurry up with that breakfast—or 'dejeuner,' as they call it," glancing at his watch. "They've got a dinky little dining car back there, but it won't be open until 10:30. Got anything to read? Bring any of those magazines we had on the steamer?

Warren settled himself with a magazine, which Helen got out for him, but in spite of the heat he was soon dozing. Helen leaned back and closed her eyes, but tired as she was she could not sleep. Every few moments she glanced at her watch. Surely time never passed so slowly!

At last the guard came through shouting something in French. Warren woke up, looked at his watch and said it must be "dejeuner."

They made their way back to the dining car, but it was already crowded, and they had to sit at a table with two others. The car was small and stuffy, the shades were down—possibly to shut out the glaring sun—and the electric lights were lit.

Like An Asylum.

A wine card was on each table, but there was no other menu. The same meal was served to every one. Perspiring French waiters dashed back and forth and from great dishes spooned out the food on each plate.

Helen had once seen a meal served in a charity asylum where the inmates had their food dished out to them in just this way.

"Dear, I CAN'T eat when they shovel things at me like this," she protested indignantly as one of the waiters flung on her plate a spoonful of boiled fish and another of mashed potatoes.

"Guess you'll have to take it as you get it here," muttered Warren, whose realization that he could not talk French had subdued his usual domineering attitude toward waiters.

Here a waiter passed along with a great basket of bread on his arm, slamming down a piece by each plate.

Helen pushed back her plate in furious resentment. For once she wanted Warren to put up a protest—a strong one. He was always roaring at waiters at the slightest cause, but now he was calmly eating his lunch, ignoring the insolence of the service.

"What's the use of putting up a kick?" he shrugged. "They've got the best of us and they know it. We can't walk out to another place, so we'll have to put up with this or go without till we get to Paris."

"No, I don't want anything else!" exclaimed Helen crossly, waving back the man who took off her top plate and began to dish out roast beef on the one underneath. But he chattered something in French and shoveled out her portion unheeding.

For Helen that luncheon was a most unhappy one, and she was glad to get back to the compartment.

A Fearful Prospect.

"Dear," picking up the guide book and glancing over the hotels she had marked, "let's go to an American hotel. It would be fearful to spend two weeks at a place where we could not ask for what we want, and where we'd have things flung at us as they were to-day."

"Well, we'll see when we get there," conceded Warren, whose ardor for French atmosphere had been somewhat dampened by that luncheon.

Again Helen leaned back with closed eyes, resigning herself to the heat and discomfort for another three hours.

Just then physical comfort seemed more alluring than anything else. She had visions of driving from the station to some well-appointed hotel, where they could have a private bath, and where she would slip out of these hot, dusty clothes and have a cold shower in a white tiled bathroom, and then lie down in a cool awning-shaded room, with a clinking pitcher of ice water beside her.

But they were going to Paris—and Helen had a disquieting premonition that this vision might not be realized.

Advice to the Lovelorn

By BEATRICE FAIRFAX.

DON'T SPEAK AT ALL.

DEAR MISS FAIRFAX:

I am deeply in love with a young man five years my senior. I am sixteen. I have danced with him and he has also put my skates on for me, and was very friendly at both times. When we meet he never speaks. Is it my place to speak first or his? GETTY.

You are so young and your acquaintance is so slight, I beg of you that you don't speak, first or last. Furthermore, don't fancy yourself in love with him, or with any other man. You are too young to burden your little heart with such a sentiment.

THERE IS A WORSE FATE.

DEAR MISS FAIRFAX:

I am seventeen and greatly in love with a man one year my senior. He seems to be paying too much attention to other girls and at times I tell him, but he denies it. It would break my heart to lose him. ALICE.

If he is fickle, he is also insincere, weak and vain. You may think it would break your heart to lose him. Believe me, my dear, it will break your heart more surely if you win such a man. You are only seventeen. Don't waste precious time on a man so little deserving.

NEVER "MOTHER-IN-LAW."

DEAR MISS FAIRFAX:

Kindly inform me how my friend, who at present is my cousin, should call my mother after our marriage. Now she calls her "Aunt." Would it be proper for her to call her "Aunt" after the marriage or "Mother-in-law?" A. R.

"Mother-in-law" as a title savors of disrespect. She should properly call her "Mother." If she can not bring herself to giving that mark of love to any but her own mother, "Aunt" will do.

Do You Know That—

A new lightship, with a 40,000 candle-power light (the largest in the world) and an improved foghorn device, has been placed at Mersey Bar.

Tomtits are passionately fond of suet. A lump hung in a tree will soon be found by them and devoured.

Italians wear as a mascot a piece of pink coral, this being supposed to ward off the evil eye.

Thrushes don't take much sleep in summer. They rise soon after 3 and don't go to bed till 9.

A cod weighing seven and three-quarters pounds lays nearly 7,000,000 eggs.

In 32 out of 100 cases a man's left arm is stronger than his right.

The native of India has an average life of twenty-four years.

A Mist of Blue and Green

An Exquisite Evening Gown, Showing the Oriental Influence on European Costume



THIS particularly graceful model, in which the influence of the Persian costume is distinctly noticeable, shows us a study of blue tulle, veiled with an overskirt of green paillete chiffon richly embroidered in gold and pearls. The belt is made of velvet and embroidered silk, and is placed rather high on the filmy lace bodice. The Oriental note is achieved by the brocade overcoat and the motif of plumes and pearls worn in the hair. In the border we show the latest type of coiffure.

Famous Books Despised by Their Authors

THE first edition of Browning's "Pauline" was sold at auction for $6,000, yet not only did Browning receive nothing for it originally, but he would have withdrawn it from print if it had been possible. Yet so highly did Rossetti think of this despised masterpiece that, not being able to find a copy elsewhere he went to the British Museum library and spent several laborious days copying it word for word!

Mrs. Browning was so careless as to the fate of her works that it is a wonder that any of them have survived. Indeed, if it had not been for a doting father before marriage and a devoted husband after marriage, it is possible that the published works of the greatest English woman poet would have been nil.

In a Cupboard.

Even Tennyson was careless with regard to his manuscripts and seemed to despise them. Some weeks after leaving his lodgings at Mornington Place, Hampstead, he wrote from Barchurch to Coventry Patmore, the author of "The Angel in the House," asking him casually to go along some time to his late lodgings and see if he could find his "book of Elegies—a long, butcher, ledger-like book," as he described it. Patmore went, and the landlady gave him permission to search the poet's old room. There, in a cupboard in which Tennyson had kept his tea and butter, Patmore found the book, full of verses. It was the unpublished manuscript of "In Memoriam," Tennyson's masterpiece.

Edward Fitzgerald was utterly careless of his fame. He lived to be an old man, yet not one in a million of his fellow countrymen regarded him as a poet, even if they had heard his name mentioned as an old chum of Alfred Tennyson. Yet he wrote "The Rubaiyat of Omar Khayyam" long years before his death. He kept it "chucking about," apparently not thinking it worth publishing, and when he did print a few copies nobody took any notice of it. To-day "Omar" is one of the most famous poems in the world.

Scott was apt to despise his work. He threw the original draft of "The Lady of the Last Minstrel" into the fire, and was only persuaded to rewrite it by two friends to whom he had read it; and "Waverley"—or the first half of it, rather—lay in a barrel for nine years before it was exhumed and finished!

If John Keble had his way it is possible that his famous "Christian Year" might never have been published. He was extremely averse to it, and only yielded to the importunities of his friends and the pleadings of his father. Even so, he refused to have his name on the title page. In 45 years it went through 158 editions, and since it went out of copyright they have ceased to be counted.

Good French.

"Well, Johnny, my dear, how are you getting on with your French?"

"Oh, very well, uncle. We translate quite nice sensible sentences now, such as 'My uncle never allows my birthday to pass without giving me a present,' or 'It is certain that my uncle will give me something quite splendid this time.'"

Why Tommy Cried.

Tommy had always had to wear his father's old clothes, yet no one knew just how badly he felt till one day he was found all alone in the summer house.

Between broken sobs it all came out. "Pa's gone and shaved off clean, and now I know I'll have to wear his old red whiskers."

Little Bobbie's Pa

By WILLIAM F. KIRK.

PA brought hoam a funny looking yung man with him last nite. He was kind of yung & innocent looking, & he looked as if he had been crying. His eyes was red & every onst in a while he wud skowl & look feerce.

Wife, sed Pa, this is Mister James Murray. I never met him till this afternoon. He is a distant relashun of mine, & he has a letter of introduckshun to me from a other distant relashun, Mister Murray, sed Pa, maik yureself at hoam. This is my castle, this flat, sed Pa, & you must feel the saim here as you do in yure own hoam.

He is a sinnick, sed Pa. He toald me all about it cumming up hoam in the subway. It seems that he loved a yung girl & thought the whole wurld of her, Pa sed. Him & her was about to be wed, but she got her signs crossed sumhow, & ran away the nite beefoar the wedding with a leeding man for a medicine show. I hoap that time will heal his greef, sed Pa. I know wen I was yung I was always wanting to git rid of my gurls after awhile. I wud go with them for awhile, Pa sed, & then I wud talk them to a show that had a handsum leeding man, & if they dident run away with him thay always looked at his picter & then at mine, & threw me oaver.

Ma Didn't Like Him.

But Julia, sed Mister Murray, Julia was my all, my ocean, my sky, my stars, my moon, my sun.

I cud see that Ma dident like him vary good. She looked at him the way she does at moast of the frends Pa brings hoam. It is awful hard for Ma to be polite to sum of Pa's frends.

I guess you doant like me, sed yung Mister Murray. I doant think moast wimmen like a sinnick. A sinnick knows too much of a woman's trecherous nature. Like the great Shopenhour, he knows the danger that lies beyond the light in wimmen's eyes.

You arent a sinnick, sed Ma. Your are just a conceeted yung calf that thought he was a winner with sum gurl who thought otherwise. After you grow oalder, Ma sed, & have been thrown down hard by a dozen more yung ladies you will beegin to reelize that wimmen is better & wiser than men. I doant cair what Shopenhour or any other old Dutch fillosofer thinks. Thay used to set around & drink beer till it was too late to go hoam, sed Ma, & wen thay got a swift call next day from thare wives they sed all wimmen was cranks. I am glad my husband brought you hoam, sed Ma, because now, rite in front of him, I am going to show you that he isent a sinnick even if you think you are one. Dear, Ma sed to Pa, arent wimmen better & sweeter every way than men?

Yes, deerest, sed Pa. Pa is a sinnick, tho, but he tells me moar than he tells Ma.

When She Plans to Wed

By DOROTHY DIX.

THERE is no doubt that life grows more and more complex, especially for women, and the more doors of opportunity that stand ajar for them the more difficult it is to choose the particular one behind which they will find happiness.

Take the marriage problem, for instance. Heretofore that has simply been Hobson's choice with a girl, and the only trouble she had was in deciding which one of her suitors she would take.

Now, however, it isn't so much a question of the rival attractions of two men as it is of the man and his job, and when you see a pretty maiden plucking at the petals of a daisy she is not saying with the poetical heroine, "he loves me, he loves me not," but she is asking the fates whether she shall give up a good situation for a problematical husband.

Laugh not at her. Hers is a very real dilemma that a man is spared. Marriage does not cut him off from the work he loves, the profession he has fitted himself for, the success he is beginning to attain, the money he is earning. He just adds a wife and the comforts of a home to all the other good things he has. A wife is plus with him.

But a husband is minus everything except affection to the business and professional woman. When she marries it's a case of all for love, and the balance of the things she cares for lost. She has to give up her business or profession, or else carry it on in the half-hearted style that means failure. She has to sacrifice her independence, her ambition, her joy in the work that she has prepared herself for, and that was the breath of her life to do.

Give Up Work.

More than that, she has to give up the line of work that she prefers, and do the sort of work that she probably doesn't like, for which she has no natural aptitude, and in which she is totally unskilled.

Of course it's the custom to ignore these plain and simple facts, and to rhapsodize over the joy of having your own little home. But the expert and highly paid stenographer or teacher, who exchanges a nice desk in office or school room, and a fat pay envelope for the drudgery of a kitchen, and the soul-harrowing experience of trying to get along on less than half of the money she has been accustomed to live on, may be pardoned if she casts a few regretful glances at her past estate.

Nor is it to be wondered at that the working girl debates within herself whether she shall exchange a perfectly good job for the doubtful happiness of matrimony. She visits around among the young married women who were her associates in store or office, and she notes that this one is shabby; that that one's hands are sodden with the water of the washtub, and scarred with burns from the gas range; that another has to wheedle every cent she has out of her tightwad husband, and still another has grown nervous and peevish, and is a fretful mother of fretful babes. And it doesn't seem to little Miss Bookkeeper, or little Miss Cashier that there is any particular allurement in the fate of these ladies to make anyone else yearn to follow in their footsteps.

Also there is the other side of the picture. Every normal woman wants a husband, and home, and children of her own, and the only way she can secure them is by marrying, and making the sacrifices that marriage demands. That is the price she has to pay, and it is for her to decide whether she is willing to give it.

A New Man.

Of course, in time this problem will settle itself. In the process of evolution there will be developed a new man to be the fitting mate of the new woman, and he will look on all these domestic questions with wiser eyes than the man of the present day.

He will see that it is just as unfair to ask a woman to give up the work she has prepared herself to do, and to become financially dependent on him, as it would for her to demand that he should change his profession because he married her, and become dependent on her.

Why should the man, for instance, who marries an actress insist upon her leaving the stage? Or why should the man who marries a business woman expect her to become a housekeeper when she may have financial ability of the first order, and be the poorest cook that ever made a pan of adamantine biscuits?

The rich man who can supply the financial equivalent of his wife's earnings has some sort of justification in requiring her to decide between a marriage ring and her job, but certainly the poor man has none. As long as his wife must work to help him it is no more than right that she should be permitted to do the work that is easiest and most agreeable to her.

But men don't look at the subject this way. The average man's vanity requires the sacrifice of his wife's public career. He wants her to work for him as hard as she can, but he wants it done behind closed doors where nobody can see it, so that he will have an opportunity to pose around and talk about "supporting her."

Therefore the working girl who marries does have to choose between her job and her husband. One of these, a young woman who has built up by herself a profitable business that will make her independently rich in a few years, asks me if she should give it up to get married. It is a question she must answer for herself. Some men are worth more than all the money in the world, but your own pocketbook is more comfort, more stay, and a better prop than the great majority of husbands.

Hold on to the one in which you've got the most confidence.

Items of Interest

Rice forms the principal article of food of about one-third of the human race.

The hair grows considerably faster during the summer than in winter.

The average watch is composed of 175 different pieces.

There are 20,000 different kinds of butterflies.

KODAKS Premos Hawkeye Eastmans

First Class Finishing and Enlarging. A complete stock films, plates, papers, chemicals, etc. Special Mail Order Department for out-of-town customers.

Send for Catalogue and Price List.

A. K. HAWKES CO. 14 Whitehall St. Kodak Department ATLANTA, GA.

Air-Float Talcum Powder

The smoothest, finest talcum powder made. "Borated." Two tints—white and flesh. Delightfully perfumed.

MADE BY Talcum Puff Company Miners and Manufacturers, Bush Terminal Building BROOKLYN, NEW YORK

GUARANTEED PURE.

10¢ a box

ATHENS COLLEGE, ATHENS, ALABAMA.
Governed by Women, for Girls and Women.

Recognized by General Board of Education as an A-Grade College on 14 entrance unit basis. In the foothills of North Alabama, between 800 and 1,000 feet above sea level. Pure freestone water. On main line of L. & N. Railroad. Academy A Grade attached. Twenty-eight in Faculty. Beautiful new School of Music, Art, Oratory, Domestic Science, Resident Graduate Nurse. Health certificate required of all students. Rates moderate—not cheap, but thorough. Apply now. Seventy-first session begins September 17.

MARY NORMAN MOORE, President.

References—Our patrons and the people of the State of Alabama.



GEORGIA MILITARY ACADEMY

THE SOUTHS MOST SPLENDIDLY EQUIPPED PREP SCHOOL

College Park, Eight Miles From Atlanta, Georgia

Fills every hour of a boy's life with wholesome mental development, body building, moral and social training, and preparation for a man's part in the world's work. A thoroughly disciplined, modernly appointed, attractive school for boys and young men—a gentleman's school, limited to about 125 boarding pupils, so grouped, as to give every teacher about 12 Cadets for tutoring and oversight at night. Delightful home life—a big happy family of successful, cultured teachers and pupils. Every sanitary convenience. Electric lights, steam heat, artesian water. Elevation nearly 1,200 feet, no malaria, perfect health.

Best Table Fare and prettiest School Campus in the South

Three regular Courses—Classical, Engineering, Commercial.

Member Southern Association of Colleges and Preparatory Schools.

Active U. S. Officer in Charge of Military Department.

Classed A by U. S. War Department.

Parents urged to visit and compare the School with the best in America. COL. J. C. WOODWARD, A.M., Pres.

TATE SPRING

UNDER NEW MANAGEMENT



A high, cool, healthful resort, in the heart of the Cumberland Mountains of East Tennessee, an unexcelled climate.

Modern hotel — one thousand acre park and grounds—eighteen hole golf course—saddle horses—fine five-piece orchestra for concerts and dancing and that most famous of all American Mineral Waters,

TATE SPRING NATURAL MINERAL WATER

always a help, nearly always a cure in indigestion, nervousbess and all ailments attributable to improper functions of the bowels, liver and kidneys.

Rev. Dr. E. E. Hoss, Bishop Methodist Church, Nashville, Tenn., says: "It gives me the greatest pleasure to say that I regard Tate Spring water as the best remedy for all disorders of the stomach, bowels, liver and kidneys of which I have knowledge."

Enjoy the healthful water at the spring or have it shipped to your home. For sale by all druggists, in sterilized bottles, filled and sealed at the spring.

Send postal today for illustrated booklet, giving rates, location and description of this ideal place for the summer outing. Address

TATE SPRING HOTEL CO.

S. B. ALLEN, MANAGING DIRECTOR,

TATE SPRING, TENN.

ATLANTA MINERAL WATER CO., LOCAL DISTRIBUTORS.

THE

Ice-Kist Crankless Freezer



Just pack it—that's all! The freezer will do the rest. No crank to turn—no hard work—no dasher to clean—no glass to break—no hoops to fall off.

Be Wise! Make Your Own Ice Cream

Of course, you know that home-made ice creams, sherbets or ices are superior from every viewpoint. They are always sweet, pure and wholesome; there is a flavor and genuine goodness about them that is not found in the general run of factory products. Besides that, when you make your own preparations you know that the ingredients are always pure, and that the can is clean and sanitary. The main reason why ice cream is made in but comparatively few homes, is the work and bother connected with the old-fashioned crank freezer. That is one reason why the arrival of



The 'Ice-Kist' Crankless Freezer

will be hailed with delight by every one who is fond of ice creams, etc., because it eliminates the tedious turning of the crank entirely, and produces creams, sherbets and ices that will make your mouth water. That is one reason, but there are many others.

DON'T YOU KNOW that the enjoyment of a dish largely depends upon the manner in which it is served? Could you imagine a daintier and more appetizing manner of serving ice creams than provided for by the "Ice-Kist?"

Write us to-day for our beautifully illustrated booklet, telling all about the freezer; it is **ABSOLUTELY FREE**—and receive our free trial offer.

WESTERN MERCHANDISE & SUPPLY CO.

326 W. MADISON ST., CHICAGO, ILL.



COUPON

Western Merchandise and Supply Co., 326 W. Madison St., Chicago, Ill.

Please send your beautifully illustrated booklet and free trial offer of the "Ice-Kist" Freezer.

Name .....

Address .....

OFFICIALS OF CRACKER CLUB SORE AT TEAM

By Percy H. Whiting.

SOMETHING is going to be done about the Cracker ball club—something revolutionary, torrid, tempestuous! Just what it is will develop later. For the present there will be more pitchers bought. Pittsburg is offering a good man, subject to the securing of waivers. If he comes through it will be moderately helpful.

Maybe there will be bigger things happening.

The directors of the Atlanta Baseball Association held an indignation meeting Monday. It was an executive session and none of the directors would talk after it was over. What they decided to do they will not say. But they were warm enough under the collar to do most anything.

* * *

THE local directors are sore, good and sore, and getting worse every minute. They can't make up their minds whom they are sore at, but they are thinking it over.

They feel that they have spent enough money to buy a good team. They believe they HAVE a good team, if it would only play ball. They don't know why it isn't playing good ball, but they are earnestly trying to find out.

One source of irritation is Pitcher Dent. They gave up not less than $2,000 of real money for this man. Griffith, it is understood, wanted $2,500 for him, but reluctantly compromised on $2,000.

That it would have been a poór "buy" at $500 is the present opinion of the directors. They figure they were stung and they have a suspicion that Griffith engineered it.

* * *

HOW it's all going to end isn't for a mere baseball writer to predict. The directors themselves probably are pretty much at sea. They know only that they are desperately tired of making explanations, of inventing alibis and of spending big money and getting small returns.

* * *

IT would not do to have the directors nor the public expect too much of the Crackers this year.

We told the directors that at the first of the season, explaining that a two-year tail-ender was glued to the bottom and could hardly be run up to a pennant in one year.

But they wouldn't see it—said it was bosh and that with a new team of good men a pennant would be easy.

It looked for awhile as though they were going to come clean with it, too. But now the team is in a slump.

If the club finished one-two-three everybody ought to be delighted. If they finish worse, it will be disappointing, of course.

* * *

TO tell what is the matter with the bunch would take an expert diagnostician.

Here are a few of them:

Weak pitching all the season.
Only passably good catching.
Failure to take the thing seriously.
Weak utility man.
Lack of "condition"—players overweight.
Occasional bursts of poor fielding.
Lack of pepper.
Lack of teamwork in covering bases, "taking" pop flies and the like.
Lack of "gab" and noise.
Poor base running.

* * *

THIS is not intended for a knock, either.

The Crackers look like pennant winners. But they aren't aimed for any pennant. It is an interesting question to ponder why they aren't.

A couple more good pitchers would help. Conzelman seems like a corker, despite his bad showing the last out. The rest of them are good sometimes—and sometimes they are not.

With the pitching staff strengthened, Catcher Chapman going right, a little more "pep," a little harder work by the players to get themselves down to condition, a little more earnest effort to steal bases ought to help some.

But Heaven forbid that I should try to tell anybody how to run the ball club. Newspaper correspondence courses along that line have never been successful.

It is up to the manager.

Now is the time for Bill Smith to rise to the occasion and MAKE his team finish one-two-three.

HANS LOBERT ADMITS HE "PLAYS BALL A LITTLE"

PHILADELPHIA, July 1.—John B. Lobert, better known as Hans, the third baseman of the Phillies, is to marry Mrs. Rachel S. Campbell, a widow of 35 years.

Chief Clerk Thomas B. Smith, of the marriage license bureau, is a thirty-third degree fan and attends nearly every game. Yet when Lobert gave his name Smith said:

"Do you know Hans Lobert, of the Phillies?"

The Phillies' third baseman never cracked a smile. When asked for his occupation Lobert calmly said: "Oh, I play ball a little and then in the winter I live in Pittsburg," at which Smith, the clerk, almost collapsed at the thought that he had failed to recognize a baseball celebrity. The license was secured yesterday and the wedding will be celebrated this afternoon.

BILL SMITH WILL SEND MUSSER TO WASHINGTON

Reports from Washington indicate that Manager Bill Smith has notified Manager Clark Griffith, of the Washington club, that he will turn Paul Musser back. Smith has not announced this yet, but it is presumed he will act as soon as another man is secured.

BILL CLARK LANDS AS MANAGER OF WAYCROSS

WAYCROSS, GA., July 1.—Wild Bill Clark, former manager for the Columbian South Atlantic League team, was to-day made manager of the Waycross Empire State League team, succeeding Hawkins, recently of the Jacksonville team.

DROPSY TREATED. Quick relief, swelling, short breath soon removed, often entire relief in 15 to 20 days. Trial treatment sent FREE. Write Dr. H. H. Greens Sons, Box G, Atlanta, Ga.

GEORGIAN SPORTS COVERED by EXPERTS

How McGraw Looks to His Players

Copyright, 1913, International News Service.

By Al Demaree, Giant Twirler



Sporting Food

By GEORGE E. PHAIR

MORDY BROWN.

There was a time, before his eye grew dim,
Before his ancient arm grew weak and lame,
When Charlie Webb thought passing well of him,
For he could pitch a decent sort of game.

But that was in the days of long ago,
When he was there with speed and puzzling shoots;
And when they saw that he was growing slow,
His owner gently handed him the boots.

Behold him now, an old and hopeless wreck,
Who labors there with anguish on his mush,
And stands each youthful Cub upon his neck
And makes them look like rummies from the bush.

And as we watch him make them look like dubs
We grieve because his lot in life is tough,
They canned him when a member of the Cubs—
The poor old cripple wasn't good enough.

It seems that Mr. Brown has gone back in much the same direction as Messrs. Bender and Mathewson.

At the risk of being called a rash youth we hereby predict that unless unforseen circumstances arise, the Athletics will finish in the first division.

A man pitching against those Athletics experiences much the same feelings as a man standing in front of an active gatling gun.

SENSE.

There was a man in our town
Who owned a block of ice,
And as he sat upon the same
He calmly said: "How nice!"

The Mineral Springs Jockey Club complains that it has lost the combination of its safe, just as if there was something in it.

Quoth Mr. Hedges, of the Browns: "I'm going to get out of seventh place or out of baseball." It may be that Mr. Hedges intends to crowd Frank Chance out of eight place.

There is no excuse for a ball player who is overcome by the heat. Having carried on business with baseball magnates, a player should be immune to hot air.

Frank Chase arises to remark that Silk O'Loughlin is the worst umpire he ever saw. There are those who believe that Mr. O'Loughlin has been trying all season to gain this distinction.

Hugh Jennings, who once was connected with baseball, is now achieving distinction as a collector of funny names.

BUSINESS AND PLEASURE.

He sat and idled half the day upon a cushioned seat,
The sun outside was burning hot and cooked the asphalt street,
And though a fan played breezes cool upon his youthful head,
He still complained about his lot, "for this is work," he said.
That afternoon, in flimsy clothes, he ran the marathon,
And though the pave was burning hot, he gayly plodded on.
And though the sun was beating on his unprotected head,
He smiled a happy, care-free smile, "For this is sport," he said.

BOXING BANNED IN CALGARY.

CALGARY, July 1.—All professional boxing bouts to-day were forbidden in this Province by the Government authorities. The match between Brouillard, of Windsor, and Campbell, of Seattle, at Edmonton next month has been canceled.

Expert Believes Spirit of Game Often Hurt by Technicalities

TICHENOR SAYS GOLF HAS TOO MANY RULES

By Tick Tichenor.

THE Rules of Golf Committee of St. Andrews has been called upon to decide many queer and interesting questions pertaining to the rules of golf, but at the last meeting it had a case which for technicality takes the cake.

The case in question was sent to them from the St. Annes Old Links Golf Club, and the facts causing the controversy were as follows:

A and B were playing a match and both were on the green in the same number of shots. A was slightly away, and so putts and holes out. This left B a putt for the half. He putts but misses the hole and his ball after passing the hole hits A. Under these facts was it (1) a win for under rule one, which provides that "The hole is won by the side which holes its ball in fewer strokes than the opposing side, except as otherwise provided for in the rules," or (2) was it a win for B under rule 18, which says, "If a player's ball strike or be stopped, or moved by an opponent or an opponent's caddie or clubs, the opponent shall lose the hole in match play, except as provided in rule 22 (3) and rule 33;" or was it a half under rule 33, which reads, "When a player has holed out and his opponent has been left with a stroke for the half, nothing that the player who has holed out can do shall deprive him of the half which he has already gained?" If it is covered by the latter rule, what is to prevent a player left with a difficult putt deliberately trying to hit his opponent instead of finding the hole?

* * *

TO these queries the Rules of Golf Committee, the court of last resort in all golfing matters, rules that it is a half under rule 33. However, they could not help but take a crack at the unsportsmanlike position taken in the question of what is to prevent a player from attempting to secure a half by deliberately trying to hit his opponent instead of finding the hole, for they add that "The Rules of Golf are framed on the supposition that golfers play honestly. If A had conformed to the first rule of the etiquette of golf it is very unlikely that the incident could have occurred."

As this decision has been handed down, we must, as long as we allow St. Andrews to make and interpret the rules of golf, accept it as final. Strictly construed, of course, the wording of rule 33 covers this case, but I do not think it was ever intended to give a player a half after he had failed to get his ball in the cup in as few strokes as his opponent. Such an idea is against the entire spirit of the game, which is found in the sentence in rule 1 that "The hole is won by the side which holes its ball in fewer strokes than the opposing side." Yet with the spirit of the game embodied in this sentence St. Andrews hands down the St. Annes decision.

* * *

THIS decision raises the question. Have the rule-makers not gone too far in the making of rules? Have they not sought to frame a rule to fit every case instead of sticking close to the spirit of the game?

To my way of thinking, there are too many rules and too many technicalities in them. Certain it is that it is only by hard and careful study can they be learned, and even then one must refresh his memory every occasionally by a careful reading. But be it said to the credit of the thousands who play golf that it is rarely the case that you will find one who will claim a hole on a technicality. In all the Southern championships and various invitation tournaments held during the last seven years I recall but one instance in which a hole was won on a technicality. This took place in the final of an invitation tournament held in Nashville some seven years ago.

* * *

BOTH players had reached the last green in the same number of strokes and the match was all square. One of the players, in removing a small rock from the line of his put, accidently touched his ball with the tip of his finger, but did not move it. The other player claimed the penalty and won the hole, which also gave him the trophy being played for.

It may be mentioned in passing that the "winner" of this match came to one or two tournaments, but in the last four or five years has not been to the Southern, and I do not now recall of his being among those present at any of the invitation tournaments.

THE winning of the British open championship last week by James H. Taylor brings forcibly to mind the fact that the great triumvirate of British golf is still far from being all in and down and out. James Braid, Harry Vardon and James H. Taylor have stood in the forefront of the world of golf for the last twenty years. Each one of them has won the open five times, while together they have won this event more than all of the other players put together. Like Old Hans Wagner, they seem to go on forever.

In like manner, Harold Hilton and Sir John Ball seem to have almost the same faculty of annexing the amateur championship. When Sir John won this event last year, it was the seventh time that he had annexed the honor, and there was a difference of 25 years between his first and last victory. Now Mr. Hilton again emerges from the fray at St. Andrews as the winner. This gave him his fifth win, two of which have been secured within the last three years.

Between them, Hilton and Ball have won the British amateur championship twelve times out of the twenty-eight times it has been played.

Believe me, this is a wonderful record.

AMERICAN GOLFERS TRY TO REGAIN LOST LAURELS

LA BOULIE, FRANCE, July 1.—Play is on to-day in the single matches between teams of professionals representing France and the United States. The Americans must win all of to-day's matches to get the verdict. The affair opened here yesterday with two four-ball games. John J. McDermott, the national champion, and Tom McNamara, metropolitan open title holder, were beaten by the Frenchmen, Louis Tellier and Arnaud Massy, by 3 up and 2 to play. Michael J. Brady, of Wollaston, and Alec Smith, of Wykagyl, the American captain, were beaten by Jean Gassiat and Pierre Lafitte by a similar score.

CRACKERS OPEN HERE ON THURSDAY WITH PELICANS

The Crackers will play an added game to the local schedule Thursday at Ponce, when the team returns home.

The New Orleans Pelicans, who also have an off day Thursday, come to Atlanta for this contest, which is a play-off of one of the postponed games of the last trip to Pelicanville, the switch being permitted by unanimous consent of the league.

The Birds will plays a morning and an afternoon contest with the Crackers on Friday, which is July 4. A single game will be played on Saturday.

ECZEMA

And all ailments of the skin, such as tetter, ringworm, ground itch and erysipelas are instantly relieved and permanently cured to stay cured by

TETTERINE

Don't suffer when you can relieve yourself so easily. Read what Mrs. A. B. King, St. Louis, says:

Have been treated by specialist for eczema without success. After using Tetterine a few weeks I am at last cured.

50c at druggists, or by mail.

SHUPTRINE CO., SAVANNAH, GA.

"THE VICTOR"



DR. WOOLLEY'S SANITARIUM

Opium and Whisky and all inebriety and drug addictions scientifically treated. Our 30 years' experience shows these diseases are curable. Patients also treated at their homes. Consultation confidential. A book on the subject free. DR. B. B. WOOLLEY & SON., No. 3-A Victor Sanitarium, Atlanta, Ga.

Ford
THE UNIVERSAL CAR

Every day is "Independence Day" to him who owns a Ford. Liberty from confinement to narrowing environment---and that at small cost---is one of the many boons which the sturdy, powerful Ford has brought to untold thousands. Why not to you?

Here's the test: 300,000 Fords now in service. Runabout $525; Touring Car $600; Town Car $800—f. o. b. Detroit, with all equipment. Get catalogue and all particulars from Ford Motor Company, 311 Peachtree St., Atlanta.

LOUISVILLE
THROUGH SLEEPERS
Lv. 7:12 AM., 5:10 PM.
L&N

RINGSIDE NEWS

Veteran Jimmy Gardner will attempt to come back to Tuesday night. Frank Klaus, the tough Pittsburg middleweight, is scheduled to meet the Lowell boxer in a 12-round bout at Boston. Klaus met Gardner four times when the latter was at his best. Each has been credited with one victory. The other two bouts were called draws.

* * *

Freddie Welsh, English lightweight champion, is also billed to get into action on Tuesday night. Freddie will take on Joe Daly in a 15-round affair at Vancouver, British Columbia.

* * *

Coast fans have made Leach Cross a 10 to 8 favorite over Bud Anderson in their 20-round battle at Los Angeles on July 4. This speaks pretty highly of Cross, especially when it is taken into consideration that Anderson is fighting on his home soil.

* * *

Harry Foley, the well-known coast trainer, will handle Willie Ritchie in his clash with Joe Rivers at Frisco on the Fourth. Foley is a great handler of fighters and should prove a valuable man for the champion.

* * *

Three fights will be staged at New Orleans on July 4. Joe Thomas meets Frankie Whitney in a 10-round engagement; Charlie White takes on Jack Britton in a 20-round set-to, while "Wildcat" Ferns will exchange blows with Young Denny in a scheduled 10-round fray.

* * *

The "Knockout" Brown-Jimmy Howard fight at Butte, Mont., has been cut from 20 rounds to 12. The boys will meet Friday night. They are to weigh 158 pounds at 3 o'clock.

Charles Ledoux has agreed to take Johnny Coulon's place against Kid Williams on July 29. Tom McCarey secured the Frenchman's signature for the match yesterday. Coulon says he will meet the winner on Labor Day.

* * *

Nate Lewis writes from New Orleans that Charlie White is sure to defeat Jack Britton at New Orleans Friday night. Lewis says White never felt better in his life and is also putting more power behind his blows. Pelican City fans have made White a 10 to 8 favorite.

* * *

Terry Nelson wishes to announce that he is still open to accept bouts with some of the star lightweights. Terry is proving a very valuable waiter at one of the local restaurants, but says he would gladly lay off from work to trim some ambitious 133-pounder.

* * *

Abe Attell is the latest to put in a boost for Gunboat Smith. Abe attended the Smith-Rodel go at New York the other night and says the Gunboat party is by far the best heavyweight before the public to-day.

* * *

Eddie Graney has been selected to referee the Rivers-Ritchie championship scrap. Graney is also promoting the show.

* * *

Danny Goodman and Jimmy Murphy were matched yesterday to meet in a 10-round mill at Indianapolis on July 4. The bout is to be staged in place of the Clabby-Caponi go.

* * *

Jim Savage will make his next fight against Jack Twin Sullivan. The pair were matched yesterday to clash in a 10-round affair at Buffalo Thursday.

M'CAREY PRAISES CROSS; CALLS LEACH GREAT HITTER

LOS ANGELES, July 1.—"Leach is one of the cleanest hitters I ever saw," said Promoter McCarey, after a visit to the training camp of the New York lightweight matched with Bud Anderson at Vernon on July 4. "He's got two good hands and knows what to do with them. He's a great boxer."

Both Anderson and Cross have practically completed training for the bout.

GEORGIA TENNIS EVENT TO BE FINISHED TO-DAY

The postponed matches in the Georgia State tennis title will be played at the Piedmont Driving Club this afternoon.

Mansfield and Smith play Grant and Thornton in the doubles. One set had been completed, with the score 6 to 4 in favor of Thornton and Grant and the second set stood seven all when the rain broke up the play a week ago Saturday. This match will be completed this afternoon.

MOTOR RACES
Friday, July 4th
8:15 P. M.

Matinee To-day **GRAND** To-night 8:30
First Presentation
THOS. A. EDISON'S Talking, Singing, Laughing PICTURES
Mats. 25c Nights 25c and 50c

FORSYTH Matinee To-day To-night - 8:30
Edward Abeles & Co.
Billy McDermont-Violinsky
Welch-Francis Company and Others
THE FORSYTH IS COOL

Eiseman Bros., Inc.
Established 1865
Incorporated 1912

Rebuilding Discount Sale!

The Sale You've Waited for!

25%

Discount on

Men's, Youths', Boys' and Children's Suits!

1913 Styles Exclusively

25% Reduction on Straw Hats and Panamas!
Liberal Reductions in all Departments of the Big Store!

Eiseman Bros. Inc.

11-13-15-17 Whitehall

CRACKERS TAKE FIRST BATTLE FROM GULLS 9-7

Crackers Snatch Game Out of Fire by Hot Rallies in Final Innings.

MOBILE, ALA., July 1.—The Crackers romped over the Gulls 9 to 7 in a slugfest here this afternoon. Mike Finn's men blew up in the eighth and ninth innings, and Smith's crew scored three runs in each session. Berger was routed in the eighth.

Brady, on the mound for the visitors, was also hit hard, but his teammates managed to pull the game out of the fire with their trusty bats at the finish. Agler did the heavy stick work for the winners with four save drives. Robertson secured three hits for the home boys.

THE GAME.

FIRST INNING.

Long beat out a slow bunt down third base line. Welchonce flied to Robertson. Alperman went out over the same route. Long went out stealing, Schmidt to Sentell. ONE HIT, NO RUNS.

Stock popped to Bisland. Robertson beat out a slow grounder to third. O'Dell flied to left and went to second when Long let the ball get away from him, and Robertson went to third. Sentell popped to Agler. Clark went out, Bisland to Agler. ONE HIT, NO RUNS.

SECOND INNING.

Bailey was safe on O'Dell's error. Smith lined to Sentell, who threw to Paulet, doubling Bailey off first. Bisland went out, O'Dell to Paulet. NO HITS, NO RUNS.

Paulet went out Alperman to Agler. McGill singled past short and took second on Agler's error of Brady's throw to catch him off first. Schmidt walked. Burger popped to Bisland. Stock singled to center, and when the throw to the plate hit McGill and bounded to the stands, McGill and Stock scored. Robertson went out to Agler unassisted. TWO HITS, TWO RUNS.

THIRD INNING.

Agler doubled to center. Chapman sacrificed, Berger to Paulet. Agler went to third. Brady was beaned. Long flied to Robertson, scoring Agler, and Brady was held at first. Welchonce singled to left, and Brady went to second. Alperman flied to Robertson. TWO HITS, ONE RUN.

O'Dell doubled to left. Sentell sacrificed, Brady to Agler. Clark singled to center, scoring O'Dell. Paulet popped to Chapman. McGill went out, Bisland to Agler. TWO HITS, ONE RUN.

FOURTH INNING.

Bailey flied to Clark. Smith singled past short and went to second on Stock's high throw to first. Bisland fouled out to Paulet. Agler singled past third. Chapman singled to right, scoring Smith, and Agler took second. Brady fanned. THREE HITS, ONE RUN.

Schmidt Berger and Stock went out, Alperman to Agler. NO HITS, NO RUNS.

FIFTH INNING.

Long flied to Robertson. Welchonce singled to left and was out stealing, Schmidt to Stock. Alperman flied to Clark. ONE HIT, NO RUNS.

Robertson singled to center. O'Dell sacrificed, Brady to Agler. Sentell singled past third, scoring Robertson. Clark grounded to Bisland, forcing Sentell at second to Alperman. Clark swiped second. Paulet walked. McGill singled to left, scoring Clark. Paulet went to second. Schmidt flied to Bailey. THREE HITS, TWO RUNS.

SIXTH INNING.

Bailey walked and was out stealing, Schmidt to Stock. Smith flied to Clark. Bisland went out over the same route. NO HITS, NO RUNS.

Berger popped to Agler. Stock flied to Bailey. Robertson went out, Bisland to Agler. NO HITS, NO RUNS.

SEVENTH INNING.

Agler walked. Chapman went out, Sentell to Paulet. Brady fanned. Long doubled to left, scoring Agler. Welchonce fanned. ONE HIT, ONE RUN.

O'Dell popped to Bisland. Sentell flied to Long. Clark flied to Bailey. NO HITS, NO RUNS.

EIGHTH INNING.

Alperman was safe on O'Dell's error. Bailey singled past Sentell and Alperman went to second. Smith grounded to Berger, who threw wild to first, and Alperman scored. Bisland flied to McGill and Bailey scored after the catch. Smith took third on the out. Agler singled to center, scoring Smith. Chapman singled past second. Brady walked, filling the bases. At this juncture Robertson relieved Berger. Long grounded to O'Dell, who threw Agler out at the plate. Welchonce popped to Breen. THREE RUNS, THREE HITS.

Paulet flied to Bailey. McGill went out, Brady to Agler. Schmidt singled to right. Hogg batting for Robertson, singled to left and was out trying to stretch it, Bailey to Alperman. TWO HITS, NO RUNS.

NINTH INNING.

Finn sent Cavet in to finish the game for Mobile. Alperman singled to center. Bailey bunted in front of the plate and on Schmidt's wild throw to second Alperman took third and Bailey first. Smith flied to Robertson and Alperman scored after the catch. Bailey was called out for leaving first before the catch. Bisalnd doubled to left. Agler singled past short, scoring Bisland, and Agler went to second on the throw to the plate. Chapman grounded to third and was safe. On Paulet's error Agler went to third. On a double steal Agler scored. Chapman went out in a chase, Sentell to Paulet. THREE HITS, THREE RUNS.

Stock singled to center. Robertson singled to right, Stock going to third. O'Dell went out, Bisland to Agler. Stock scoring on the out and Robertson taking third. On a wild pitch Robertson scored. Sentell went out, Bisland to Agler. Clark flied to Bailey. TWO HITS, TWO RUNS.

GEORGIAN SPORTS COVERED by EXPERTS

SILK HAT HARRY'S DIVORCE SUIT

Copyright, 1913, International News Service.

Something's Coming Off



How Crackers Won.

Score by innings:				R.	H.	E.
ATLANTA	001	100	123	9	14	3
MOBILE	021	020	002	7	12	6

CRACKERS—	R.	H.	O.	A.	E.
Long, rf	0	2	1	0	1
Welchonce, cf	0	2	0	0	0
Alperman, 2b	2	1	1	5	1
Bailey, lf	1	1	5	0	0
Smith, 3b	2	1	0	0	0
Bisland, ss	1	1	3	5	0
Agler, 1b	3	4	17	0	1
Chapman, c	0	2	0	0	0
Brady, p	0	0	0	3	0
Totals	9	14	27	13	3

GULLS—	R.	H.	O.	A.	E.
Stock, ss	1	2	2	0	1
Robertson, cf	2	3	6	0	0
O'Dell, 3b	1	1	0	2	2
Sentell, 2b	0	1	4	3	0
Clark, lf	1	1	4	1	0
Paulet, 1b	0	1	9	0	1
McGill, rf	1	2	1	0	0
Schmidt, c	1	1	5	3	1
Berger, p	0	1	0	1	1
W. Rebertson, p	0	0	0	0	0
Totals	7	12	27	10	6

SUMMARY.

Two-base hits—Agler, O'Dell, Long, Bisland. Double plays—Sentell to Paulet. Struck out—by Berger 3. Bases on balls—off Berger 3; off Brady 2. Sacrifice hits—Long, Chapman, Sentell, O'Dell, Bisland. Stolen bases—Clark, Agler. Wild pitch—Brady. Hit by pitched ball—Brady. Umpires, Wright and Hart.

SOUTHERN LEAGUE

AT MONTGOMERY—

CHATTANOOGA	001	000	201	-	4	8 2
MONTGOMERY	001	041	00X	-	6	9 3

Grimes, Havill and Street and Fitzgerald; Manning and Gribbens. Umpires, Stockdale and Breitenstein.

AT MEMPHIS—

NASHVILLE	001	100	000	-	2	6 1
MEMPHIS	400	100	03X	-	8	13 1

Redding, Williams, and Gibson; Newton and Snell. Umpires, Pfenninger and Fiefield.

Birmingham-New Orleans, no game; rain.

NATIONAL LEAGUE

AT BROOKLYN—

BOSTON	000	501	000	-	6	8 1
BROOKLYN	110	100	000	-	3	8 2

Rudolph and Rariden; Curtis, Yingling and Miller. Umpires, Rigler and Byron.

AT PHILADELPHIA—

NEW YORK	120	024	001	-	10	12 0
PHILADELPHIA	000	000	000	-	0	4 2

Marquard and Meyers; Alexander, R Ixey, Mayer, Marshall and Killifer and Howley. Umpires, Klem and Orth.

AT CINCINNATI—

ST. LOUIS	002	100	100	-	4	10 0
CINCINNATI	001	035	20X	-	11	17 2

Griner and McLean; Benton and Clark. Umpires, Brennan and Eason.

AT CHICAGO—

PITTSBURG	000	000	002	-	2	7 1
CHICAGO	300	000	00X	-	3	9 1

Robinson, Hendrix and Coleman and Kelly; Cheney and Archer. Umpires, Quigley and Emslie.

AMERICAN LEAGUE

AT BOSTON—

WASHINGTON	000	120	004	-	7	11 0
BOSTON	100	300	000	-	4	7 1

Engle, Mullin and Henry and Williams; Bedient, Leonard, Hall and Carrigan. Umpires, Connolly and McGreevy.

Greevy.

AT DETROIT—

CHICAGO	002	000	010	-	3	5 0
DETROIT	000	002	000	-	2	10 4

Cicotte and Schalk; Willet and McKee. Umpires, Evans and Sheridan.

AT NEW YORK—

PHILADELPHIA	000	002	000	-	2	5 1
NEW YORK	000	100	000	-	1	5 5

Bush, Houck and Schang and Lapp; Fisher, McConnell and Sweeney and Wilson. Umpires, Egan and Dineen.

Cleveland-St. Louis game off; rain.

AMERICAN ASSOCIATION.

Score:			R.	H.	E.
Louisville	000 005 200	—7	12	0
Toledo	200 010 000	—3	7	2

Woodburn and Sevrold; George, Stephenson and DeVoght. Umpires, Handiboe and Johnstone.

Score:			R.	H.	E.
St. Paul	240 002 030	—11	15	0
Minneapolis	110 011 010	—5	11	4

Karger and James; Mcgridge, Olmstead and Owens. Umpires, Murray and Connolly.

Columbus-Indianapolis, rain.

Score:			R.	H.	E.
Kansas City	000 020 002	001—			
Milwaukee	100 000 003	001—			

Rhoades and Kritchell; Young, Nicholson, Slapnicka, Morgan and Hughes. Umpires, O'Brien and Chill.

COTTON STATES LEAGUE.

Jackson Meridian game off; rain.
No other games scheduled.

CAROLINA LEAGUE.

Score:			R.	H.	E.
Greensboro	120 000 010	—4	10	4
Durham	001 002 000	—3	3	2

Stegall and Coveney; Meadows and Lowe. Umpire, Mace.

Score:			R.	H.	E.
Raleigh	000 000 081	—9	14	3
Asheville	001002 121	—7	11	5

Edmunds and Lidgate; McFarland and Milliman. Umpire, Miller.

Score:			R.	H.	E.
Charlotte	000 000 003	—3	5	2
Winston-Salem	002 011 00x	—4	6	0

High and Malcolmson; Lee and Smith. Umpire, Dignan.

FEDERAL LEAGUE.

FEDERAL

Score:			R.	H.	E.
Chicago	000 000 100	—1	6	1
Cleveland	005 010 00x	—6	11	0

Timmerman and Dennis; Gilroy and Kleinow.

Indianapolis St. Louis, no game; rain.

Kansas City-Pittsburg game called on account of rain after third inning.

COULON IN HOSPITAL; WILLIAMS GO DOUBTFUL

CHICAGO, July 1.—Considerable doubt exists as to whether Bantamweight Champion Johnny Coulon will be able to fight Kid Williams on Labor Day, as planned. On the orders of his physicians Coulon was rushed to the Presbyterian Hospital yesterday suffering from some form of acute stomach trouble. It is said there that he will be confined to the hospital for ten days or more and may not be able to go back into training for three months.

FEDERAL LEAGUE MANAGER SUSPENDED FOR FIGHT

ST. LOUIS, July 1.—As the result of his fist fight with Umpire Jack McNulty, of the Federal League staff, Manager Jack O'Connor, of the local club, was suspended indefinitely and heavily fined by President Powers, who stopped off here on his way to Kansas City to arrange a schedule for the new club in that city. McNulty, whose jaw was fractured by one of O'Connor's blows, retired from the game after Saturday's contest.

BURNS AND PELKY WILL GO ON VAUDEVILLE TOUR

CALGARY, ALBERTA, July 1.—Arthur Pelky, who left here for the East, has been recalled by Tommy Burns, and both heavyweights will start immediately for a vaudeville tour of the Pacific Coast, opening at Lyric Theater in Portland next Monday.

CARDS BUY NEW TWIRLER.

MISSOULA, MONT., July 1.—Pitcher Trewell, of Missoula, has been sold to the St. Louis Nationals for fall delivery. The sale of Trekell follows that of Catcher Roberts several weeks ago. The price for the two players was $4,500.

SOUTH ATLANTIC LEAGUE

AT SAVANNAH—

JACKSONVILLE—						
000	002	001	-	3	4	1
SAVANNAH—						
000	000	002	-	2	7	2

Lidsey and Solsey; Adams and Gelbel. Umpire, Moran.

AT COLUMBUS

CHARLESTON—						
310	010	000	-	5	15	4
COLUMBUS—						
041	210	00X	-	8	10	1

Foster and Menefee; Ward and Thompson. Umpire, Leary.

AT MACON—

ALBANY—						
000	000	000	-	0	2	8
MACON—						
040	011	00X	-	6	9	1

Moses and Colby; Martin and Reynolds. Umpires, Pender and Barr.

EMPIRE LEAGUE

AT CORDELE—

VALDOSTA—						
000	000	000	-	0	6	5
CORDELE—						
221	024	20X	-	13	17	3

Gentry and Pierre; Welder and Eubank. Umpire, McAfee.

AT THOMASVILLE—

BRUNSWICK—						
002	000	110	-	4	7	3
THOMASVILLE—						
000	000	010	-	3	7	1

Vanderley's and Moran; Stiles and Dudley. Umpire, Morton.

AT WAYCROSS—

AMERICUS—						
000	010	011	-	3	5	5
WAYCROSS—						
010	000	00X	-	1	5	2

Werner and Clark; Manchester and Shurman. Umpire, McLaughlin.

INTERNATIONAL LEAGUE.

FIRST GAME.

Score:			R.	H.	E.
Buffalo	601 002 032	—14	17	1
Toronto	000 010 000	— 1	7	4

Mains and Gowdy; Gaw and Bemis. Umpires, Kelly and Mullin.

Score:			R.	H.	E.
Rochester	100 001 000	—2	7	1
Montreal	200 000 01x	—3	6	1

Marling and Williams; Mason and Burns. Umpires, Carpenter and Hayes.

Score:			R.	H.	E.
Newark	010 000 321	—7	13	2
Baltimore	100 000 010	2	5	3

Bell and McCarthy; Danforth, Morrisette and Egan. Umpires, Nallin and Owens.

INTERNATIONAL LEAGUE.

FIRST GAME.

Score:			R.	H.	E.
Jersey City	102 001 003	—7	9	2
Providence	010 012 000	—4	9	2

Davis and Blair; Lafitte and Kocher. Umpires, Bierhalter and Finneran.

SECOND GAME.

Score:			R.	H.	E.
Jersey City	001 000 000	—1	8	2
Providence	000 000 31x	—4	7	0

Doescher and Wells; Sline and Onslow. Umpire, Bierhalter and Finneran.

17th Enlisted Men To Give Hop at Fort

Enlisted men of the Seventeenth Infantry will give a dance in the post gymnasium at Fort McPherson Friday night.

The dance will begin promptly at 8:15 o'clock. For an hour before this time the band will give a concert on the parade grounds.

BROU'S
INJECTION—A PERMANENT CURE
of the most obstinate cases guaranteed in from 3 to 6 days; no other treatment required. $1
Sold by all druggists.

"THE OLD RELIABLE"
PLANTEN'S C & C OR BLACK CAPSULES
REMEDY FOR MEN
AT DRUGGISTS OR TRIAL BOX BY MAIL 50c FROM PLANTEN 93 HENRY ST. BROOKLYN, N.Y.
BEWARE OF IMITATIONS

BIG G Cures in 1 to 5 days unnatural discharges. Contains no poison and may be used full strength absolutely without fear. Guaranteed not to stricture. Prevents contagion.
WHY NOT CURE YOURSELF?
At Druggists, or we ship express prepaid upon receipt of $1. Full particulars mailed on request.
THE EVANS CHEMICAL CO., Cincinnati, O.

Women Can Vote in This Election

Baseball Contest Open to All

"Otto Jordan: One thousand two hundred and sixty-five; eight hundred and twenty-two, twenty-five—pretty warm weather—Eubanks: Nine hundred, forty-five, fifty-five—Gee, it's hot. Bill Clark—and my vacation's over.

* * *

No, reader, not a burst of typographical incoherency; just the ravings of the Popularity Baseball Editor, caught by the dictagraph as he counts the votes.

He's not exactly a labor-loving human, and it seems a shame to thrust him into the maze of figures that resulted after the Hearst's Sunday American and Atlanta Georgian started its voting contest to determine the most-liked baseball player in the Empire State League. But he's a baseball bug himself and doesn't mind.

Otto Jordan isn't his personal selection, so it aggravates him slightly to see the Valdosta manager running ahead of the rest. But the Popularity Baseball Editor is the one man, woman or child that can not vote in this contest.

It's a fact, though, that the boss of the Valdosta team is the leading hitter in the popularity contest thus far. Eubanks, the Cordele catcher, is the next popular player according to the votes already received. Bill Clark, manager of Waycross, is running a close third. In all, twelve players have already been nominated and they are all well known around the Empire State League circuit.

The coupon appears daily on page 2 of The Georgian. Cut out this coupon, fill it in with the name of the player, and mail it at once to the Popular Player Editor, Georgian, Atlanta, Ga., and the vote will be duly recorded.

Handsome Cup to Winner.

When the contest ends the results will be totaled, the winner will be announced and the handsome trophy donated by The Heart's Sunday American and Atlanta Georgian will be given to the player receiving the most votes. The Empire State League has been singled out for this contest because of the wonderful enthusiasm over the national pastime that has been displayed around this circuit and the large number of popular players.

Start Now.

Fans are requested to start this contest at once, as the early starters will have a great advantage. Every day is valuable in this contest, as some good hustler is sure to get out and pile up an early lead for his favorite player. Remember, you can get your friends to help you. Gather in coupons, as many as you can, and keep right on voting. Watch the paper for the result of the contest and in a few days you will know where your player stands in the race.

Grab to-day's paper, cut out the coupon and get busy. Vote to-day.

M'LOUGHLIN CLOSING IN ON ALL-ENGLAND TITLE

Special Cable to The Atlanta Georgian.

WIMBLEDON, ENG., July 1.—Just one match stands between Maurice E. McLoughlin, of the United States, and the All-England lawn tennis championship.

Yesterday the wonderful Californian defeated J. C. Parke, the Irish and Scotch champion, 6-4, 7-5, 6-4, in the semi-final round. That puts him in the finals.

To-day Stanley N. Doust, the captain of the Australian team, and Oscar Kreutzer meet in the other semi-final match. The winner plays McLoughlin. It is believed that the American player has a fine chance of defeating either of the remaining semi-finalists.

Fimples Should Be Watched

May be Means of Absorbing Disease Germs in Most Unexpected Manner.



Make Your Blood Pure and Immune With S. S. S.

The world renowned laboratory of the Swift Specific Company has collected a vast amount of information regarding the spread of blood diseases. In thousands of instances the most virulent types have been the result of coming in contact with disease germs in public places, and the apparently insignificant pimple has been the cause. It spreads with astonishing rapidity, often infecting the entire system in a few days.

It is fortunate, however, that there is a remedy to cope quickly and thoroughly with such a condition, and thanks to the energy of its producers the famous S. S. S. may now be had at almost any drug store in the civilized world.

This preparation stands alone as a blood purifier. It is somewhat revolutionary in its composition, since it accomplishes all that was ever claimed for mercury, iodides, arsenic and other destructive mineral drugs, and yet it is absolutely a purely vegetable product. It contains one ingredient which serves the active purpose of stimulating each tiny cellular part of the tissues to the healthy and judicious selection of its own essential nutriment. There are more cases of articular rheumatism, locomotor ataxia, paresis, neuritis and similar diseases resultant from the use of minerals than most people are aware of. These facts are brought out in a highly interesting book compiled by the medical department of The Swift Specific Co, 137 Swift Bldg., Atlanta, Ga. It is mailed free together with a special letter of advice, to all who are struggling with a blood disease.

Get a bottle of S. S. S. to-day of your druggist. It will surprise you with its wonderful action in the blood.

SAY RED ROCK SAY IT PLAIN

Is an Absolutely PURE, WHOLESOME Drink that all the family can enjoy.

Minimum Cost
Maximum Enjoyment

Healthful and Appetizing

A Ginger Ale that Can't Be Equaled

5c Everywhere by the glass or small bottle.

Also in PINTS and QUARTS

Yes, we make that good Lemo-Lime that you buy at the Ball Park, Motordrome and all Drink Stands.

CINCINNATI
TWO FAST TRAINS
Lv. 7:12AM., 5:10 PM.
L&N

GERMAN WARNS U. S. AGAINST JAPANESE

Naval Expert Declares This Country Is Tempting Fate—Scores Wilson's Policy.

Special Cable to The Atlanta Georgian.

BERLIN, July 1.—Naval Captain Persius, retired, one of the ablest writers on marine topics in Germany, is filled with doubts as to the naval policy of the United States and while recognizing the earnest desire of President Wilson and Secretary Bryan for peace, wonders whether they are not tempting fate.

In a thoughtful article in the Tageblatt Captain Persius considers the development of the American fleet. He points out that two years ago it occupied second place in the navies of the world. To-day it is third and will be fourth next year, ranking at that time below that of France. Captain Persius asks:

"Does the Union feel so confident? Does it not see any danger of war anywhere? The theory that the Panama Canal will double the American fleet is untenable, quite apart from the fact that the multiplication of a weak fleet by two does not make a strong fleet."

"It must be admitted," says Captain Persius, "that Japan, as a result of the strong ebb in her treasury, is compelled to rest on the laurels of her last war, but while this is a gratifying condition it will not last always. Is the United States sure that it will not be possible for a Japanese fleet to operate on the Californian coast and that it will never be possible for a foreign power to set foot on American soil? Is the United States prepared, in certain conditions, to surrender the Philippines and Hawaii without a struggle? Is the United States depending on Great Britain to prevent the extension of Japanese power in the Pacific, especially toward the south, in order to prevent the further stirring up of Australia?

"The Union," continues the German expert, "looks eastward without the slightest uneasiness so long as a British fleet is stationed in the North Sea, and asks itself who could become a menace? Are all these considerations the reason for the present stagnation in naval building in the United States, or is it only because the fleet policy has been influenced successfully by the Democratic peace advocates?"

11 Boys Drown When 50 Fall Into River

LAWRENCE, MASS., July 1.—Eleven boys were drowned when a runway leading from the shore of the Merrillie River to a floating bathhouse collapsed. Fifty were thrown into the water. They had overcrowded the bridge waiting for the keeper to open up. Some of the boys were kept under water by the feet of others.

Th accident happened close to a dam where the current is swift. Crowds from a ball park adjoining helped in the rescue work.

THE PLAYS THIS WEEK

Keith Vaudeville at Forsyth.

A clever comedy sketch, a tramp comedian and an aerial act feature this week's bill of vaudeville at the Forsyth. The remainder of the offering is mediocre—considerably below the standard. Edward Abeles and Miss Charlotte Lander present most delightfully a refreshing playlet of marital life, "He Tried To Be Nice." It is full of laughs and excellently done. Billy McDermott, on whom Nat Wills in his "trampiest" days had nothing, is the big laughmaker of the program. His stories are new and clean and his burlesque of opera stars and bandmasters is a scream. The aerial act, which is so good it takes a topnotch place on the bill, is done by Leitzel and Jeanette, both young women. One of the pair is gymnastically a wonder and her feats keep the house applauding throughout her turns.

Other acts are Rae Fenton, who herself is a clever entertainer, but who for some reason has two boys trying to assist her; Carlisle's Pony and Dog Circus, a treat for the kiddies; Violinsky, a musician; Welsh-Francis Company in an extremely poor sketch, and the Pathe-play.

Talking Pictures at Grand.

Atlanta has seen and heard the Kinetophone, Thomas A. Edison's almost supernatural invention. The attraction was presented twice yesterday at the Grand, first at a matinee at 2:30 and again at night at 8:30, the performances running nearly two hours.

The progress is a combination of high-grade first-run pictures sandwiched with the Edison Talking Pictures.

The Grand has been made delightfully comfortable and cool and the pictures are the size and sort that can be witnessed with genuine comfort and enjoyment.

The idea of introducing straight pictures with the talking pictures gives an audience a splendid idea of comparison. First one will witness a picture full of intense and interesting detail and could almost imagine a keener interest if the subjects could talk. This picture is immediately followed with talking pictures, and for a moment the gatherings are thoroughly awed with what they see and hear. The synchronism is perfect.

Furnished rooms are easily rented. Good boarders are easily found. Good help and good positions are secured through Georgian Want Ads. Phone Main 8000 or Atlanta 8000.

LITTLE STORIES of the TOWN

On a Buttinsky.

Turning the Tables

A chirpy citizen butted into a party of congenial spirits at the Atlanta Club and began to tell about his dog Towser. He could walk on his hind legs, he could dance a jig, he could smoke a pipe and he could eat ice cream.

A half hour of this kind of talk and it became plainly evident that everybody was beginning to feel a trifle bored. Finally an elderly man kindly intervened.

"Suppose," said he to the owner of the dog, "that you took Towser into a store to buy him a muzzle, and the clerk didn't know how to put it on, what would you do?"

"What would I do?" was the prompt response of the talkative one. "Why, I would put it on myself."

"Just so," smilingly rejoined the elderly one, "and I think everybody here will agree with me that that would be the proper place for it."

Fixing His Status
In the Trial Court.

Uncle Rastus, an old colored man, was arrested on a charge of alluring chickens from a neighborly roost to the Rastus dinner pot, and since it wasn't his first offense he had considerable trouble in securing a lawyer.

Finally a young attorney took the case, and together they appeared in court on the appointed day. Eventually it came Rastus' turn at the judicial bar, and during the preliminary practice the judge addressed the accused.

"Just one moment there," impressively remarked his honor. "Are you the defendant in this case?"

"No, sah," was the prompt reply of Uncle Rastus, proudly pointing to his counsel. "Dat's de defendant, sah. Ise de man dat stole de chickens."

Forward Movement
Too Much for Him.

It was on a suburban train running into Atlanta. The young man in the rear car was suddenly addressed by the woman in the seat behind him.

"Pardon me, sir," she said, "but would you mind assisting me off at the next station? You see, I am very large and when I get off I have to go backward, so the conductor thinks I am trying to get aboard and helps me on again. He has done this at three stations."

Norway Will Speak To Us by Wireless

Special Cable to The Atlanta Georgian.

CHRISTIANIA, NORWAY, July 1.—Five hundred and sixty thousand dollars will be expended by the Norwegian Government to erect a wireless telegraph station at Stavanger, on the Southwest coast, to exchange messages with a station in Boston. The distance is about 3,321 statute miles. By a vote of 99 to 16 the Northing (parliament) sanctioned the contract with the Marconi Company.

No scandal over the contract has arisen, as in England recently.

FIANCE'S RING AN ASSET.

PHILADELPHIA, July 1.—Judge McFerson awarded Miss Sarah Simon's $350 engagement ring to the trustee appointed when her fiance, Benjamin F. Baker, was declared insolvent.



Brush your teeth twice-a-day with

COLGATE'S
TRADE RIBBON MARK
DENTAL CREAM

because it is an efficient, safe dentifrice with a delicious flavor that makes its use a treat.

ATLANTA TO GET $50,000 FROM RAILROAD

Lessees Offer to Make Return on Four-Million-Dollar Valuation, Says Judge Sibley.

Atlanta probably will receive $50,000 as her share of the return on $4,000,000 worth of property held by the lessees of the old Georgia Railroad, according to information received by City Attorney J. L. Mayson from Judge Samuel H. Sibley, representing the city.

Judge Sibley has reported to Mr. Mayson that the lessees of the Georgia Railroad have acquiesced in the demand of the city and are offering to make the returns this year.

The culmination of the issue followed the survey of the Georgia Railroad property in Atlanta by Chairman Charles Whiteford Smith, of the Tax Committee, and Captain Clayton, of the city engineering department. As a result of this survey the railroad property was valued at $4,000,000. At this rate the city will receive about $50,000.

Judge Sibley in his letter says, in part: "The decision of the Circuit Court of Appeals is on certiorari before the Supreme Court of the United States to review another portion of the decision, but it seems the railroads are acquiescing to the demands as to the Atlanta terminals to the extent that they are offering to make a return for taxation this year.

"The Comptroller is vested with authority to act on the returns and will do so under the advice of myself and Judge Hart, who represents the State. I would like to be advised, however, as to what the city tax officers think the property worth."

City Attorney Mayson has communicated with the Mayor and Council in regard to the matter.

DIES IN POSTOFFICE FIRE.

INDIANA HARBOR, IND., July 1. One man was burned to death and four others were seriously hurt in a fire that destroyed the postoffice here.

TIME SHORT FOR BONUS, WARNS PONY MAN

Special Offer Closes July 5 and Contestants Are Urged to Exert Best Effort.

The bonus offers for clubs of five subscriptions close July 5. No offer as attractive will be made in the Georgian and American pony contests after that date.

The next few days, therefore, should see the contestants working their hardest, using every effort to get as many clubs as possible before expiration of the bonus offer period.

The contestant who has four subscriptions should make an earnest struggle to get the fifth, necessary to form the club. He should explain to his friends that this one subscription before July 5 means very much more than it can at any subsequent date.

Imposing as were the vote totals published in the Sunday American, they will be dwarfed by the first publication after July 5, for on the night of July 5 the bonus votes will be reckoned and credited to each contestant's score. Some hard work has been done, and a great many clubs of five have been turned in.

There is another bonus offer in force—50,000 extra votes for the first $30 turned in for subscriptions. This offer is of indeterminate length—it may be withdrawn at any time.

Of course, many of the contestants passed the $30 mark weeks ago. The offer is aimed primarily at encouraging the boys and girls who are making a late start, but who are determined to win. The 50,000 boost will be a substantial help to them.

CAPITAL SOCIAL LEADER WILLS BODY TO SCIENCE

PHILADELPHIA, July 1.—The will of Miss Lucy Hunter Bird, wealthy Washington society woman, filed for probate here, instructed that her body go to the medical profession for the use of science.

To Lay Corner Stone Of Seminary Sunday

AUGUSTA, July 1.—The corner stone of the Mount St. Joseph Academy, the former Washington, Ga., Catholic girls' seminary which was moved to Augusta after the plant was destroyed by first last winter, will be laid next Sunday. The Mackle-Crawford Construction Company, of Atlanta, which was awarded the contract, is progressing well with the work.

Bishop Benjamin J. Kelley will preside, and many visiting priests will attend. A special choir will render music.

Pupils Pay in Fines $400 School Damage

MONTCLAIR, N. Y., July 1.—A package containing pennies, dimes and nickels worth $404, representing fines imposed on school children who damaged school property, was sent to the office of Town Treasurer Wendell by the local board of education. The package weighed 64 pounds.

RESINOL MAKES ECZEMA VANISH

Stops Itching and Burning Instantly.

There is immediate relief for skins itching, burning and disfigured by eczema, ringworm, or other tormenting skin trouble, in a warm bath with Resinol Soap and a simple application of Resinol Ointment. The soothing, healing Resinol balsams sink right into the skin, stop itching instantly, and soon clear away, all trace of eruption, even in severe and stubborn cases where other treatments have had no effect. After that, the regular use of Resinol Soap is usually enough to keep the skin clear and healthy.

You need never hesitate to use Resinol. It is a doctor's prescription, that has been used by other physicians for years in the treatment of all sorts of skin affections. It contains absolutely nothing that could injure the tenderest skin. Practically every druggist sells Resinol Ointment and Resinol Soap. Trial free; Dept. 1-P, Resinol, Baltimore, Md. Works wonders for sunburn.



The New Bazar

edited for the woman who must keep au courant with the smart world

THE best from each field of art, all the resources of brush, pen and camera, beautiful paper, perfect typography, render it a magazine individual in its expression and absorbing in its interest to the woman of fashion. In its new form, Harper's Bazar is the edition de luxe of women's magazines.

Sparkling with the news of both Europe and America, the Bazar makes instant appeal to the woman of the smart world.

If she would read of social functions, races or sports here or abroad, she finds in it the most noteworthy. If she would discover the latest creations from the ateliers of Paris, she sees here their most recent expression.

The skill of the couturière, of the artist, of the decorator is displayed in its myriad possibilities. Vexatious questions as to the maintenance of her establishment and any like phases which come within the realm of the woman whose time is much in demand, are discussed by those well versed in these matters.

In the July number, Elsie de Wolfe gives a description and views of her own home; Mrs. August Belmont has an illustrated article concerning the artistic development of the child; the lovely Countess of Warwick reveals the secret of the retention of personal charm.

There are photographs of the newer landscape effects secured in the Rockefeller gardens, and reproductions of the most famous paintings of Mrs. Astor, Mrs. George Gould and other renowned beauties of our times.

What is more, there are the costumes which are most à la mode from the stage, models from Lady Duff Gordon, sketches by Tighe, showing the newest cunning of the French houses and an important message from Henri Bendel as to Fall hats.

For diversion, a new set of Elinor Glyn's piquant letters and another powerful story from the pen of Robert W. Chambers with illustrations by Charles Dana Gibson.

15 cents the copy—of any newsdealer

HARPER'S BAZAR

119 West 40th Street, New York City

4 PEACHTREE

CITY TICKET OFFICE
EITHER PHONE
L&N

THE ATTRACTIVE WAY NORTH & WEST

Men and Religion Bulletin No. 62

CHAINGANGS IN GEORGIA

Prevention, Not Promotion of Crime---
Redemption, and Not the Damnation of Men---
The True Purpose and Intent of Punishment

When you train a boy to be an habitual criminal, you have not prevented crime.

Neither have you redeemed the boy.

And you have harmed your State.

One boy of seventeen carried a weapon concealed.

He was caught.

His first offense.

Four months at hard labor in the chaingang was his sentence; HIS PUNISHMENT IS MORAL DEATH—the life of an habitual criminal—unless God intervenes. You have done your best to destroy the boy.

How?

At one side of him to-day, a man under a sentence of forty years works; on the other is another in the gang for twenty years.

At night the boy is chained to these men.

For our brother's son, splendid teachers and bed-fellows those hardened, finished criminals! To-night thank God if YOUR BOY is at home!

Four years was the sentence of another boy of nineteen; burglary was the charge against him; his first offense.

Though unwell, the boy was forced to work.

He asked for a tool to pry planks from a bridge. This was refused. Twice with his bare hands the boy strained at the plank. He failed to move it. He was whipped.

Again he tried, and again the plank did not budge despite the nerve-racked, tugging fingers.

A man then kicked the boy from the bridge; the headlong fall paralyzed him. They left him under a tree until evening. In the twilight men carried the boy to camp and put him in his bunk.

There he lay unwashed in his own filth.

Questioned, he did not answer. Suffering had deprived him of the power of speech. For this, his silence, he was again beaten.

When men realized that he could neither move nor speak, they carried the boy from the convict camp to the prison farm.

To-day he can hobble with a stick.

WHAT HAVE YOU DONE TO THE BOY?

A judge said to the man before the bar:

"Fifty dollars, or eight months."

A dollar a day, or fifty dollars in fifty days, the man could easily have earned, but he had no money.

You could have paid. The man could not.

Therefore, your Court took the man from his family and made him work two hundred and forty days for the State.

Usury? Thievery?

What, in God's name, would you call it, when, BECAUSE A MAN HAS NOT FIFTY DOLLARS IN CASH, you put stripes upon him, chain him and take from him by force the equivalent of two hundred and forty dollars?

When became poverty a crime?

You would never name this justice.

Nineteen other States have adopted the system of probation; it enables a court to save; the judge can help the first offender or the poor man to save himself—to make good.

The court imposes conditions; the man must meet them, live under them; if he fails, the man suffers.

Myrick of Chatham and Gower of Crisp in the House, and Tarver in the Senate, have introduced bills providing for probation in Georgia.

Help pass them.

For they mean—

"CORRECTION INSTEAD OF CORRUPTION;" justice instead of injustice; civilization instead of barbarism.

Mercy, but not sentimentality.

God has been merciful to you.

"The Son of Man came to seek and save that which was lost."

For you He died. He has given you your chance.

You can not do less than give other men, women and children a chance.

Prevent crime. Do not promote it.

Redeem men. Do not damn them.

Public officials are your servants; their acts are yours.

The Executive Committee of the Men and Religion Forward Movement

COTTON FIRM ON LIGHT OFFERINGS

Shorts Cover—Volume of Business Extremely Light—Trade Awaits Bureau Report.

NEW YORK, July 1.—Business was on a moderate scale at the opening of the cotton market to-day, first prices being unchanged to 5 points lower than last night's close. The weakness was chiefly attributed to considerable nervousness over the Balkan situation. The chief feature of the early dealings was "straddles" foreign trading, in which selling and buying was about evenly divided.

The weather map was very favorable, showing further rains over the western belt and the greater part of the belt. No special change in the weather condition is expected before Thursday.

The Giles condition report of the cotton crop was placed at 84.8, compared with 83.9 two weeks ago. The report was given very little attention, and fell flat on the market.

Special reports to The Journal of Commerce say prospects are good in Alabama, Mississippi and Louisiana. The cotton is small, but strong and vigorous. Rainfall is generally needed, but since the date of the reports ample precipitation has occurred. The season is about two weeks late.

During the forenoon sudden short covering movement and heavy buying by the larger spot houses of July and August caused the market to develop a steady tone, resulting in prices recovering the early decline. July advanced 5 and August 6 points over the previous close. New crops were in less demand, but rallied a few points over the opening range.

The volume of business transacted to-day was really not enough to cause much fluctuation either way. The trade is waiting the bureau report of Thursday, which is expected to show more improvement than private reports. The larger spot people again centered their attention on the old crop positions, causing scattered short covering in July-August, resulting in the market closing steady with July showing 5 points gain and August 12, while other positions were generally unchanged from the final quotations of Monday.

Following are 11 a. m. bids in New York: July, 11.97; August, 11.95; October, 11.38; January, 11.29.

Following are 10 a. m. bids in New Orleans: July, 12.41; August, 12.00; October, 11.48; January, 11.45.

Estimated cotton receipts:

	Wednesday.	1912.
New Orleans	1,100 to 1,500	727
Galveston	800 to 1,500	362

RANGE IN NEW YORK FUTURES.

	Open.	High.	Low.	Last Sale.	Close.	Prev. Close.
July	11.93	12.03	11.93	12.03	12.03-04	11.98-12
Aug	11.94	12.07	11.90	12.07	12.06-07	11.94-96
Spt	11.59	11.59	11.58	11.58	11.61-63	11.60-62
Oc	11.33	11.40	11.32	11.40	11.39-40	11.38-39
Nv					11.33-35	11.32-34
De	11.33	11.39	11.31	11.38	11.37-38	11.38-39
Jn	11.28	11.33	11.26	11.32	11.32-33	11.32-33
Fb					11.34-36	11.34-36
Mh	11.40	11.43	11.37	11.42	11.44-45	11.44-45
My					11.46-48	11.46-47

Closed steady.

LIVERPOOL COTTON MARKET.

LIVERPOOL, July 1.—This market was due to open 2½ to 3½ points lower, but opened easy at a net decline of 4½ to 5 points. At 12:15 p. m. the market was quiet at a net decline of 5½ to 6½ points.

Spot cotton in moderate demand at 8 points decline, on the basis of 6.68d for American middling; sales 7,000 bales, including 6,000 American; imports 4,000 bales, of which all were American.

The market closed steady with prices at a net decline of 5½ to 6 points from the final quotations of Monday.

Futures opened easier.

	Range. Opening.	2 P.M.	Close.	Close.
July	6.43½	6.42½	6.43	6.48½
July-Aug.	6.42	6.41½	6.41½	6.47
Aug.-Sept	6.34	6.33½	6.33½	6.39
Sept.-Oct.	6.23	.....	6.21½	6.27
Oct.-Nov.	6.16½	6.15	6.15½	6.21
Nov.-Dec.	6.12	.....	6.11½	6.17½
Dec.-Jan.	6.12	6.10	6.11	6.16½
Jan.-Feb.	6.12	.....	6.10½	6.11	6.16½
Feb.-Mch.	6.12½	.....		6.12½	6.18
Mch.-Apr.	.....	.....		6.13½	6.19
Apr.-May	6.15	.....		6.14½	6.20
May-June	6.15	6.15		6.15½	.....

Closed steady.

HAYWARD & CLARK'S DAILY COTTON LETTER

NEW ORLEANS, July 1.—The cotton market opened a little easier, but there was no pressure to sell and prices soon rallied. New York now advises that July freight engagements are for 27,000 bales and that the reduction in stock might extend the squeeze to August. Bulls control situation through July. Miss Giles makes the condition 84.8 to June 25, and Norden & Co., 85.5. The two bureau reports giving acreage for the year and condition of the crop June 25, will be published Thursday at 11 o'clock, our time.

The acreage report is expected to show about 2 per cent increase and we compare with a corrected acreage last year of 34,765,000, and with 36,681,000 in 1911. The condition report is expected to show around 81, which compares with 79.1 on May 25, with a June condition last year of 80.4, of 88.2 in 1911 and a ten-year average of 80.2.

As the speculative interest has been reduced by the recent bull operations and as traders realize that the market is at the mercy of leading July operators, it is not thought that the bureau publications will have much effect unless their bullishness should surpass the general expectation. The markets are dominated by bullish control and the prevailing intention is to buy on depressions in anticipation of a further bullish demonstration with July and possible crop reverses.

RANGE IN NEW ORLEANS FUTURES

	Open.	High.	Low.	Last Sale.	Close.	Prev. Close.
July	12.39	12.47	12.39	12.47	12.45-47	12.42-45
Ag	12.00	12.07	12.00	12.07	12.07-08	12.02-05
Sat					11.60-61	11.55-56
Oc	11.43	11.50	11.40	11.49	11.48-49	11.44-45
Nv					11.45-47	11.45-46
De	11.42	11.48	11.40	11.48	11.46-48	11.43-44
Jn	11.45	11.50	11.43	11.49	11.49-50	11.46-47
Fb					11.45-47	11.44-46
Mh	11.53	11.60	11.53	11.60	11.59-60	11.54-57

Closed steady.

PORT RECEIPTS.

The following table shows receipts at the ports to-day compared with the same day last year:

	1913.	1912.
New Orleans	1,505	1,099
Galveston	1,728	1,119
Mobile	252	90
Savannah	1,514	865
Charleston	32	1
Wilmington	64	.....
Norfolk	506	99
Boston	92	36
Total	5,693	3,309

INTERIOR MOVEMENT.

	1913.	1912.
Houston	718	187
Augusta	24	110
Memphis	852	522
St. Louis	596	85
Cincinnati	98	170
Little Rock	.....	4
Total	2,288	1,078

LOOK FOR 9-CENT HOGS.

CHICAGO, July 1.—Prediction that the 8c quotation on hogs would be restored before the end of the week was made at the stock yards to-day. Local receipts were light and there were only 88,000 at eleven markets, against 102,000 a year ago. The market was 5@10c higher, an 8.30 top being made. Cattle trade was torpid at Monday's decline, but live muttons showed strength.

COTTON GOSSIP

The Journal of Commerce has the following on the condition of the cotton crop in Louisiana and Mississippi:

"Louisiana—Some improvement is shown in condition over a month ago, when it was 81.6 per cent. The plant is small and late, owing to low temperatures early in the month, but under recent favorable weather it has greatly improved. Stands are mixed and cultivation good. Boll weevils are universally reported, in many instances heavily infected, but as yet little damage has been inflicted. In many sections they are more numerous than in years.

"Mississippi—As in Louisiana, the presence of the boll weevil is universal and appears even as a greater menace. However, there is evidence that farmers are fighting the pest hard. Otherwise, prospects are generally bright and percentage condition has about held its own compared with a month ago, when it was 80.5. Owing to the recent cool spell cotton is about two weeks late and the plant is small. Fields are clean and well worked, but nearly all sections were needing rain at the date of these reports."

Brown, Drakeford & Co., Liverpool, cable: "Market declined in consequence of selling orders from the Continent as the result of political unrest. Local bulls liquidating, jobbers taking the cotton."

Dallas wires: "Texas panhandle cloudy, balance State generally clear. Oklahoma, good rains over the State."

* * *

Crop talk continues bearish, but talk of freight room engagement for July totaling 27,000 bales out of the 42,000 bales here had the market on its tiptoes all day yesterday.

* * *

It is said that Liverpool is heavily long on August and it looks as though there would be only a very small supply here to protect shorts in that option. The bulls predict also that there won't be any too much cotton here to protect October shorts.

* * *

Yesterday the market had to contend with talk of the coming Bureau report and keep decision of Washington to tax us out of existence, restricted business until near the close, when the selling or offering by Riordan, Hubband, Waters, Logan, Schill, Hicks, Gifford and McGhee sent the market off sharply. The cotton future tax amendment was regarded as an especially vicious measure.

There is a feeling of unrest among traders, brought about by the pending legislation in Washington and there is very little snap to the market.

* * *

Miss Giles' condition report by States to June 25, against June 11:

Virginia	80, against 80.
North Carolina	81, against 82.
South Carolina	73, against 75.
Florida	86, against 88.
Georgia	77, against 75.
Alabama	80, against 82.
Mississippi	87, against 86.
Louisiana	84, against 85.
Texas	92, against 91.
Arkansas	88, against 89.
Tennessee	85, against 87.
Oklahoma	94, against 91.
Average	84.8, against 83.9.

* * *

NEW ORLEANS, July 1.—Hayward & Clark: "The weather map favorable, generally fair, with only few light showers in the Atlantics; part cloudy in the rest of the belt, with fine rains in North Louisiana; big rains in Oklahoma; scattered showers in Mississippi. No excesses, except in Memphis district, where temperatures are too high, but indications are for general rains and cooler coming on Arkansas and Tennessee and North Louisiana tonight."

* * *

Reliable indications for general rains over Arkansas inside of 48 hours.

Cameron, Texas, wires: "Crops are the best in Texas I ever saw. Have looked for weevils and had my men do the same and found none. I have been in Oklahoma and West Texas and found crops perfect. Plenty of rain and full of fruit; also well cultivated."

The New Orleans Times-Democrat say: "The cotton market advanced during the early session on fear-creating reports of boll weevil activity, and in the late session declined on cabled advices reporting fresh complications in the Balkans. The trade has heard boll weevil talk many times in advance of the raising of a large crop, and now when the men who inspect the fields tell the talent that a mild winter, followed by frequent rains in the boll weevil sections promise unusual boll weevil activity in a very short while.

"The rings show moderate concern, but no real apprehension. Similarly the Balkan mess has been served up to the trade so often that even a serious turn of affairs in the Near East affects the market in a limited way only. Saturday and Sunday fairly general rains fell over a large cotton belt area, and more rain is promised. These rains make the bears openly happy because in many sections dry weather has been corn planting of. They also make the bulls secretly happy because the increasing broods of boll weevils can not go on increasing without moisture."

COTTON SEED OIL.

Cotton seed oil quotations:

	Opening.	Closing.
Spot	.....	8.50@8.90
July	8.44@8.50	8.34@8.36
August	8.27@8.28	8.25@8.26
September	8.28@8.30	8.26@8.28
October	6.73@6.65	7.57@7.59
November	6.62@6.64	6.50@6.57
December	6.47@6.50	6.42@6.45
January	6.46@6.48	6.42@6.44
February	6.48@6.55	6.40@6.50

Closed steady; sales 15,700 barrels.

GOVERNMENT WEEKLY WEATHER REPORT

WASHINGTON, July 1.—Mean temperatures were 1 to 2 degrees above normal, except in Texas, Florida and the southern portions of South Carolina, Georgia, Alabama, Mississippi and Louisiana, where the temperature ranged from zero to 2 degrees below normal. The greatest excess in mean temperature occurred over Eastern Tennessee, and the greatest deficiency is reported from Southern Texas.

Weekly mean temperatures ranged from 76 to 84 degrees over the eastern and from 80 to 84 over the central portion of the cotton region and the mean temperatures were generally at least 80 degrees over Texas and Oklahoma. The lowest weekly mean temperature, 73 degrees, occurred at Asheville, N. C., and the highest, 84 degrees, occurred at several stations located in the north central portion of the cotton growing States.

Precipitation occurred throughout the cotton region, except that there was none at a few stations, and the amounts were light in several localities. More than two inches of rain fell at a few stations in Louisiana, Southern Texas and the eastern portions of the Carolinas and at a few other scattered stations.

The greatest weekly amount, 4.70 inches, occurred at Goldsboro, N. C.

COTTON MARKET OPINIONS.

Morris H. Rothschild & Co.: We look for a traders' market until after the Bureau, favoring the constructive side.

Miller & Co.: Would favor the use of dull, hard spots for the selling side, pending some bullish features:

Logan & Bryan: We do not look for any material decline in values.

Harris, Winthrop & Co.: It is a weather market, pending the issuance of the Government report.

SPOT COTTON MARKET.

Atlanta, nominal; middling 12½.
Athens, steady; middling 11¾.
Macon, steady; middling 12½.
New Orleans, quiet; middling 12⅜.
New York, steady; middling 12.40.
Philadelphia, quiet; middling 12.65.
Boston, quiet; middling 12.40.
Liverpool, easier; middling 6.68d.
Savannah, steady; middling 12.
Augusta, steady; middling 12¼.
Norfolk, firm; middling 12⅜.
Galveston, quiet; middling 12⅜.
Charleston, nominal.
Mobile, nominal; middling 12c.
Wilmington, quiet; middling 11¾.
Little Rock, steady; middling 12c.
Baltimore, nominal; middling 12½.
Memphis, quiet; middling 12⅛.
St. Louis, quiet; middling 12 5-16.
Houston, quiet; middling 12 3-16.
Louisville, firm; middling 12¼.
Charlotte, steady; middling 12c.
Greenville, steady; middling 12c.

SHORT COVERING PUTS STOCKS UP

Talk of Bull Pool Scores Shorts. Balkan News Good—Harriman Lines Feature.

By C. W. STORM.

NEW YORK, July 1.—Although some advances were recorded at the opening of the stock market to-day, a wavering tone was shown and in subsequent transactions prices generally sagged under moderate pressure. Union Pacific began at 146⅜, with a gain of ⅜, but within half an hour had fallen to 145½ with a loss of ½. Southern Pacific was ¼ higher at the outset, but lost the gain and suffered a net decline of ⅛.

Trading in the Harrimans was affected by various influences.

The stock had been offered by an active bear interest at frequent intervals for a week in connection with reported submission of documents to the Interstate Commerce Commission attacking the bookkeeping methods of the company. There also has been a clique at work, it is reported, attempting to bear the Harriman issues.

Other active issues closely followed the lead of Union Pacific. Reading declined over a point to 156½. A loss of 2 points was sustained by Lehigh Valley, which sold at 144.

Amalgamated Copper opened at 63⅞ for a fractional loss, recovered and then scored another fractional decline.

Canadian Pacific was off ½. Among the other losses were American Can ⅝, Baltimore and Ohio ⅜, Northern Pacific ⅜ and St. Paul ¼. Fractional gains were made in United States Steel common, Erie, Missouri Pacific and Great Northern preferred. Steel after half an hour sold at 52½, a gain of ¼ over Monday's final.

Trading with the professional element made the market irregular during the forenoon and prices were at a standstill. Copper was one of the few to act, making a gain of ⅝ to 64½. Union Pacific moved down ¼, while Northern Pacific made an advance for the same. Great Northern preferred yielded ¼; Canadian Pacific and Reading remained unchanged. An irregular tone appeared a few minutes before noon.

Call money loaning at 2 per cent.

There was a slight upturn in the last hour and prices of a number of standard issues ruled above the midday quotations. Union Pacific crossed 147 for a net gain on the day of 1 point. Fractional gains above the noon prices were scored by Steel, Lehigh Valley, Amalgamated Copper, Canadian Pacific and Chesapeake and Ohio. The tone was steady.

The market closed steady. Governments unchanged; other bonds steady.

The curb was irregular. Americans in London were above New York parity, but lacked firmness. The operators in Americans in London were apparently waiting for a New York lead on the Harrimans. Canadian Pacific in London was flat.

Today's New York Stock Market

STOCK—	High.	Low.	3:00 P. M.	Prev. Close.
Amal. Cop.	65⅛	63½	65⅛	64
Am. Agri.	.....	.....	.....	44½
Am. B. Sugar.	22	22	22	22
Am. Can.	28⅛	26¾	27½	27
do, pref.	.....	.....	.....	86¾
Am. C. Fdy.	42	41⅝	42	41½
Am. C. Oil	36½	36	36½	36½
Am. Ice	.....	.....	.....	21½
Am. Loco.	.....	.....	.....	29
Am. Smelt.	62½	60¾	62½	61
Am. Sugar.	107¼	107¼	107¼	107
Am. T. and T.	127¼	127¼	127¼	127
Am. Wool	.....	.....	.....	16¾
Anaconda.	32⅞	32⅞	32⅞	33
Atchison	96	95¼	96	95⅛
A. C. L.	.....	.....	.....	113
B. and O.	94	93	94	93½
Beth. Steel.	.....	.....	.....	27
B. R. T.	87¼	86	87	86⅛
Can. Pac.	217¼	214⅛	217	215½
Cen. Leath.	21	21	21	21¼
C. and O.	53½	52	53⅛	52⅞
Col. F. and I.	27½	26⅞	27½	27
Col. South.	.....	.....	.....	31¼
Con. Gas	129	129	129	129
Corn Prod.	10	10	10	10
D. and H.	.....	.....	.....	150
D. and R. G.	.....	.....	.....	16
Dis. Secur.	.....	.....	.....	12⅛
Erie	25½	24⅜	25½	24⅜
do, pref.	40	38	40	37
Gen. Elec.	131½	130¼	131½	136
G. N. pref.	123	122	123	122
G. N. O.	33½	33¼	33¼	33
Gt. West.	.....	.....	.....	12
Ill. Cen.	111	111	111	109⅞
Interboro	15	15	15	14¾
do, pref.	55⅜	55	55¼	55⅛
Int. Har. Old).	.....	.....	.....	102⅝
Iowa Cen.	.....	.....	.....	7
K. C. S.	.....	.....	.....	26
M., K. and T.	.....	.....	.....	20¾
do. pfd.	.....	.....	.....	57
L. Valley.	147	145¼	146⅞	145¾
L. and N.	130½	130⅛	130⅜	130
Mo. Pacific.	30¼	29½	30	29½
N. Y. Central	97	96¼	97	96½
Northwest.	.....	.....	.....	127
Nat. Lead	.....	.....	.....	45
N. and W.	102½	102½	102½	102¼
O. and W.	.....	.....	.....	29
Penna.	111⅛	110⅞	111⅛	111
Pacific Mail.	.....	.....	.....	18½
P. Gas Co.	.....	.....	.....	107½
P. Steel Car.	.....	.....	.....	22
Reading.	158¼	156⅝	158	157¼
R. I. and Steel	18	18	18	18
do. pfd.	.....	.....	.....	74⅞
Rock Island.	15⅜	15	15⅜	15¼
do. pfd.	26	25	26	25
S.-Sheffield.	.....	.....	.....	23
So. Pacific.	94⅜	92⅜	94	93⅛
So. Railway.	21⅜	21	21⅜	20⅝
do. pfd.	75	74	75	74¼
St. Paul.	103⅜	102⅛	102⅝	102½
Tenn. Copper	28¼	28¼	28¼	28
Texas Pacific	.....	.....	.....	13½
Third Avenue	.....	.....	.....	30¾
Union Pacific	147¼	144¾	147⅛	146
U. S. Rubber.	59⅝	59⅜	59⅝	59
U. S. Steel.	53	51⅞	52¾	52¼
do. pfd.	103	103	103	103
Utah Copper.	42¼	41¾	41¾	41⅞
V.-C. Chem.	23¼	22	23	23¼
Wabash.	.....	.....	.....	2¼
do. pfd.	.....	.....	.....	6¾
W. Union	.....	.....	.....	60½
W. Maryland	.....	.....	.....	34½
W. Electric	.....	.....	.....	57½
W. Central	.....	.....	.....	44

Total sales, 212,000 shares.

MONEY AND EXCHANGE.

NEW YORK, July 1.—Money on call 2¼. Time money steady; 60 days, 3½; 90 days, 3¾@4¼; six months, 5½.

Posted Rates: Sterling exchange, 4.83½@4.87½, with actual business in bankers' bills at 4.8685 for demand and 4.83 for 60-day bills.

Prime mercantile paper firm at 6 per cent.

Many persons have good tenants moving into their property to-day merely because yesterday they had an ad in The Georgian's For Rent Columns. Phone Main 8000 or Atlanta 8000.

ATLANTA MARKETS

EGGS—Fresh country, candled, 18@20c.

BUTTER—Jersey and creamery, in 1-lb. blocks, 27½@30c; fresh country, fair demond, 15@18c.

UNDRAWN POULTRY—Drawn, head and feet on, per pound: Hens, 19c; fries, 25@27½; roosters, 8@10c; turkeys, owing to fatness, 17@19c.

LIVE POULTRY—Hens, 40@50c; roosters, 30@35c; broilers, 25@30c per pound; puddle ducks, 30@35c; Pekins, 35@40c; geese, 50@60c each; turkeys, owing to fatness, 15@17c.

FRUITS AND PRODUCE.

FRUIT AND VEGETABLES—Lemons fancy, $8.00@9.00; cauliflower, 10@12½c lb.; bananas, 2½c lb; cabbage, $1.00@1.75 per crate; peanuts, per pound, fancy virginia, 6½@7c; choice, 5½@6c; beets, $1.75@2.00 in half-barrel crates; cucumbers, $1.25@1.50. Eggplants, 75c @1.00 per crate; peppers, $1.25@1.50 per crate; tomatoes, fancy, six-basket crates, $1.00@1.25; onions, $1.00 per bag (containing three pecks); sweet potatoes, pumpkin yams 80@85c; fancy Florida celery, $4.00@4.50 per crate; okra, fancy, six-basket crates, $1.50@1.75.

FISH.

FISH—Bream and perch, 7c pound; snapper, 10c pound; trout, 10c pound; bluefish, 7c pound; pompano, 20c pound; mackerel, 7c pound; mixed fish, 5@6c pound; black bass, 10c pound; mullet, $11.00 per barrel.

FLOUR AND GRAIN.

FLOUR—Postell's Elegant, $7.75; Omega, $7.00; Carter's Best, $6.25; Quality (finest patent), $6.40; Gloria (self-rising), $6.25; Results (self-rising), $6; Swans Down (fancy patent), $6.00; Victory (the very best patent), $6.40; Monogram, $6.00; Puritan (highest patent), $5.75; Golden Grain, $5.65; Faultless (finest patent), $6.25; Home Queen (highest patent), $5.75; Paragon (highest patent, $5.75; Sunrise (half patent), $4.90; White Cloud (highest patent), $5.25; White Daisy (highest patent), $5.25; White Lily (high patent), $5.25; Diadem (fancy high patent), $5.75; Water Lily (patent), $5.15; Sunbeam, $4.90; Southern Star (patent), $4.90; Ocean Spray (patent), $4.90; Tulip (straight), $4.00; King Cotton (half patent), $4.75; low-grade, 98-lb sacks, $4.00.

CORN—Nothing; red cob, 89c, No. 2 white bone dry 87c, mixed 85c, choice yellow 85c, cracked corn 85c.

MEAL—Plain 144-pound sacks 82c, 96-pound sacks 83c, 48-pound sacks 85c, 24-pound sacks 87c.

OATS—Fancy white clipped 57c, No. 2 clipped 56c, fancy white 56c, mixed 54c.

COTTON SEED MEAL—Harper $31.50

COTTON SEED HULLS—Square sacks $17.00.

SEEDS—Amber cane seed $1.00, cane seed, orange $1.00, rye (Tennessee) $1.25, red top cane seed $1.35, rye (Georgia) $1.35, blue seed oats 50c, barley $1.25. Burt oats 70c.

FEEDSTUFFS.

CHICKEN FEED—Beef scrap, 100-lb. sacks, $3.25; 50-lb. sacks, $1.65; Purina pigeon feed, $2.20; Purina baby chick feed, $2.00; Purina scratch, 100-lb sks., $1.85; 50-lb. sacks, $2.00; Purina scratch bales, $2.05; Purina chowder, 10-lb. sacks, $2.00; Purina chowder, dozen pound packages, $2.20; Victory baby chick, $2.00; Victory scratch, 50-lb. sacks, $1.90; 100-lb. sacks, $1.85; wheat, two-bushel bags, per bushel, $1.25; oyster shell, 80c; special scratch, 100-lb. sacks, $1.80; Eggo, $1.85; charcoal, 50-lb sacks, per 100 pounds, $2.00.

SHORTS—White, 100-lb. sacks, $1.70; Halliday, white, 100-lb. sacks, $1.70; dandy middling, 100-lb. sacks, $1.75; fancy, 75-lb. sacks, $1.70; P. W., 75-lb. sacks, $1.60; brown, 100-lb. sacks, $1.50; Georgia feed, 75-lb. sacks, $1.55; clover leaf, 75-lb. sacks, $1.60; bran, 75-lb. sacks, $1.25; 100-lb. sacks, $1.25; 50-lb. sacks, $1.30; Homeline, $1.50; Germ meal, Homeo, $1.50.

GROUND FEED—Purina feed, 175-lb. sacks, $1.70; Purina molasses feed, $1.60; Arab horse feed, $1.70; Alfneeda feed, $1.65; Suerene dairy feed, $1.50; Monogram, 100-lb sacks, $1.60; Victory horse feed, 100-lb. sacks, $1.60; A B C feed, $1.55; milk dairy feed, $1.65; alfalfa molasses meal, $1.75; alfalfa meal, $1.40; beet pulp, 100-lb. sacks, $1.60.

HAY—Per hundredweight: Timothy choice, large bales, $1.20; large fancy light clover mixed, $1.15; No. 1 small bales, $1.10; No. 2 small $1.00, Timothy green, $1.10, clover hay $1.20, Timothy standard, $1.05, Timothy small bales $1, wheat straw 70c, Bermuda hay 90c, No 1 $1.20, wheat straw 70c, Bermuda hay 90c.

SHORT INTEREST IN WHEAT INCREASED BY THE DECLINE

CHICAGO, July 1.—Bear talk predominated in the wheat trade last night, due to the break in prices, and also to anticipations of less movement of new winter wheat from now on, unless prevented by wet weather. It was said that the local short interest has been increased by the decline and that the bulls were not feeling any too confident. Conservative traders are figuring that bulls may take advantage of the movement of new winter wheat from now on, which will need the help of increased buying and more crop damage in the Northwest, to sustain any material advance above the present level.

Corn traders attributed the break yesterday to the crowd being long in anticipation of hot weather hurting the crop and bringing in a lot of buying orders. The latter, however, did not appear. Country operators from different sections of the corn belt said the hot weather is forcing rapid growth and no damage has occurred so far. The local crowd is said to be well out of their corn and a fair-sized short interest is created. Bulls urged that on any further break corn should be bought."

LIVE STOCK MARKET.

CHICAGO, July 1.—Hogs—Receipts 11,000. Market 5c higher. Mixed and butchers, 8.45@8.85; good heavy, 8.50@8.80; rough heavy, 8.50@8.85; light, 8.55@8.90; pigs, 7.10@8.70; bulk, 8.70@8.80.

Cattle—Receipts 2,500. Market steady. Beeves, 7.25@8.90; cows and heifers, 3.60@8.25; stockers and feeders, 6.25@8.00; Texas, 6.75@8.10; calves, 8.00@9.50.

Sheep—Receipts 12,000. Market steady. Native and Western, 3.25@5.60; lambs, 5.00@7.25.

ST. LOUIS, July 1.—Cattle: Receipts 7,000, including 1,700 Southern; native market lower; beef steers, 6.75@8.75; cows and heifers, 4.75@8.25; stockers and feeders, 7.25@7.50; calves, 6.00@9.00; Texas market steady; steers, 6.25@8.00; cows and heifers, 4.25@6.50; calves, 5.00@6.50.

Hogs: Receipts, 10,000. Market 5c higher; mixed, 8.75@8.90; good, 8.75@8.85; rough, 8.40@8.50; lights, 8.75@8.90; pigs, 7.00@8.60; bulk, 8.75@8.85.

Sheep: Receipts, 9,500. Market lower; muttons, 4.00@4.50; yearlings, 5.25@6.50; lambs, 6.20@7.00.

MINING STOCKS.

BOSTON, July 1.—Opening: Calumet Arizona 59⅛, Boston Elevated 84.

GENERAL RAINS LOWER CEREALS

Easier Feeling Abroad and Big Receipts Cause Active Selling Entire Day.

ST. LOUIS CASH QUOTATIONS.

Wheat—No. 2 red	88 @89
Corn—No. 2	62 @63
Oats—No. 2	40½

CHICAGO, July 1.—Big "hedging" sales against new crop wheat were again in evidence to-day and while the July reacted ⅜ from the bottom levels and closed ⅛ higher for the day it was held within narrow limits during the session. September reacted ⅜ from the bottom and closed about ⅜c lower for the day. December lost ⅜.

The wheat markets of the country were more or less in an unsettled condition because of the "hedging" transactions here and the undoing of spread between Chicago and the minor markets of the United States. Further declines were seen in corn—losses being shown of ⅛@1c on increased offerings by longs. Oats were ¼@⅜c lower.

Provisions were higher all around.

Grain quotations:

	High.	Low.	Close.	Prev. Close.
WHEAT—				
July	89¼	88⅞	89⅛	89⅛
Sept	90¼	89⅝	89⅝	90
Dec.	93⅝	93½	92⅝	93
CORN—				
July	60½	59⅞	60⅛	60¾
Sept	62	61½	61⅝	62¾
Dec.	59	58⅜	58⅜	59⅜
OATS—				
July	40⅞	40⅜	40⅝	41
Sept	42½	42	42¼	42⅜
Dec.	43⅞	43⅜	43⅝	43⅝
PORK—				
July	20.85	20.70	20.85	20.65
Sept	20.75	20.57½	10.72½	20.25
LARD—				
July	11.20	11.12½	11.20	11.12½
Sept	11.40	11.32½	11.40	11.30
Oct.	11.47½	11.40	11.47½	11.37½
RIBS—				
July	11.77½	11.72½	11.77½	11.72½
Sept	11.85	11.75	11.85	11.77½
Oct.	11.65	11.60	11.65	11.57½

CHICAGO CASH QUOTATIONS.

CHICAGO, July 1.—Wheat, No. 2 red 93@96; No. 3 red, 90@92; No. 2 hard winter, 90@91; No. 1 Northern spring 93@94; No. 2 Northern spring, 92@91; No. 3 spring, 90@91.

Corn No. 2, 60¾@61¼; No. 2 white, 62@62½; No. 2 yellow, 61@61½; No. 3, 60¼@61; No. 3 white, 61¼@62; No. 3 yellow, 60¾@61¼; No. 4, 58@60; No. 4 white, 59½@61¼; No. 4 yelow, 59@60½.

Oats No. 2, 38½@38⅝; No. 2 white, 42; No. 3, 40½@41½; No. 4 white, 39½@40½; standard, 41¼@42.

PRIMARY MOVEMENT.

WHEAT—	1913.	1912.
Receipts	625,000	205,000
Shipments	291,000	261,000
CORN—		
Receipts	814,000	554,000
Shipments	1,021,000	334,000

CHICAGO CAR LOTS.

Following are receipts for Tuesday and estimated receipts for Wednesday:

	Tuesday	Wedn'sday
Wheat	143	69
Corn	389	427
Oats	344	377
Hogs	11,000	26,000

LIVERPOOL GRAIN MARKET.

LIVERPOOL, July 1.—Wheat opened ¼d lower; at 1:30 p. m., the market was ¼ to ⅜d lower. Closed ⅜ to ½d lower.

Corn opened ½d lower; at 1:30 p. m., the market was ½d lower. Closed ⅜ to ½d lower.

ST. LOUIS CASH.

ST. LOUIS, July 1.—Cash: No. 2 red wheat, 88@89; No. 3, 86@87½; No. 4, 84; No. 2 hard, 89½@93; No. 3, 88@88¼.

No. 2 corn, 62@63; No. 3, 62; No. 4, 59; No. 2 yellow, 63; No. 3, 62@62½; No. 2 white, 62½; No. 3 white, 62.

Oats, No. 2, 40½; No. 3, 39@39½; No. 4, 38@38½; No. 2 white, 41¾; standard, 41¼@42; No. 3 white, 40¼@41; No. 4 white, 39@40.

Re, No. 2, 62.

NEW YORK COFFEE MARKET.

Coffee quotations:

	Opening.	Closing.
January	.....	9.66@9.68
February	9.70	9.70@9.72
March	9.80@9.82	9.74@9.75
April	.....	9.78@9.80
May	9.87	9.78@9.80
June	9.85	.....
July	9.06	9.16@9.18
August	9.16	9.28@9.30
September	9.46	9.41@9.4
October	6.95	9.48@9.50
November	.....	9.55@9.51
December	9.63	9.61@9.62

Closed steady; sales 77,000 bags.

THE WEATHER.

Conditions.

WASHINGTON, July 1.—Unsettled weather will prevail to-night and Wednesday over the eastern half of the country, except in the upper Lake region. Temperatures will be lower to-night and Wednesday in the upper Mississippi Valley and the Lake region to-morrow or to-morrow night in the Ohio Valley and Middle States.

Forecast until 7 p. m. Wednesday:

Georgia—Local showers to-night or Wednesday.

Florida, Alabama and Mississippi—Local showers to-night or Wednesday.

Virginia—Fair to-night; showers and cooler Wednesday afternoon or at night except fair near the coast.

North and South Carolina—Local showers to-night or Wednesday except fair near the coast.

Tennessee—Local thundershowers to-night or Wednesday.

Louisiana—Showers to-night or Wednesday.

Texas—Fair to-night and Wednesday.

BAR SILVER.

LONDON, July 1.—Bar silver easy at 26 13-16d.

LOWRY NATIONAL BANK

Capital $1,000,000
Surplus $1,000,000

Savings Department — Safe Deposit Boxes

CHICAGO

CHOICE OF ROUTES AND GOOD SERVICE — L&N

"Want Ads" Are Good Reading

Want Anything?

TELEPHONE

Main / Atlanta 8000

Telephone clerk will take your ad, and, if requested, assist you in wording, or will write the ad for you—that's his business. He will also

Advertise and the World Will Trade With You. Don't and 'Twill Leave You Alone

SITUATIONS WANTED—MALE.

TRUSTWORTHY man, sober and willing, desires position as night watchman. Dave E., care Georgian. 7-1-12

SPECIAL RATES for Situation Wanted ads. 3 lines 1 time, 10c; 3 times, 20c; 3 lines 7 times, 40c.

WANTED—Position as druggist, in or out of town; 15 years' experience; age 29. Address Box 8, care Georgian. 52-27-6

WANTED—By an experienced bookkeeper, light set of books to keep in afternoon. Address K. C., Box 821, care Georgian. 27-1-7

BOOKKEEPER, cashier, general office man open for position; ten years with one firm. Address H., 818, care Georgian. 94-29-6

YOUNG LADY, experienced in both sanitarium and private nursing, wants position at once. References. S. M., care Georgian. 43-1-7

WANTED—By college student work for the summer. Anything honorable will be considered. "College," Box 15, Carnesville, Ga. 49-1-7

WANTED—By a colored man, a position as cook, 15 years' experience; must have work. Address J. W. Gregg, 90 Houston Street. 32-29-6

WANTED—Bright, capable young man, 19 years old, desires office position. Have insurance experience. Address Young Man, Box 19, care Georgian. 46-1-7

ARE YOU going away for the summer and want a capable man to take care of your home? Best references. Address R. F. G., 191 Whitehall Street. 112-29-6

WANTED—Position by young man, seventeen years old, as stenographer or general office help. Best references. Experience. H. C., Box 586, care Georgian. 93-29-6

YOUNG MAN of long experience in general office work, handling correspondence and selling, wishes responsible position. Address B. A. J., care Georgian. 38-28-6

EXPERT steno-secretary, with long and varied experience, able to handle own mail and do general office work, wishes first-class position. Address H. A. H., care Georgian. 35-26-6

WANTED—Position as manager or clerk; experienced in both American and European houses, front and back; any location. Moderate salary to start. Address T. W. C., care B. H. Guinn, Oxford, Ga. 36-28-6

MARRIED MAN, thoroughly experienced in down-to-date office and road work, having long experience in each, wishes connection where ability, efficiency and results would be appreciated and rewarded. Address G., Box 816, care Georgian. 107-29-6

SITUATIONS WANTED—FEMALE.

BRIGHT YOUNG LADY stenographer with experience wants position AT ONCE. Call Atlanta 1843. 146-29-6

GOOD COLORED settled woman wants a job cooking. Call 411 Auburn Avenue. Can give good references. 26-1-7

INEXPERIENCED stenographer desires position at once. Call Ivy 2782-L. 6-30-38

LADY of culture desires position as private secretary or companion. Phone Ivy 4669. 97-29-6

COLORED woman, competent dressmaker, wants work by day or week. Call Main 4950. 42-24-6

WANTED—Situation as helper for dressmaking or any kind of sewing. Address Box 9, care Georgian. 111-29-6

SPECIAL RATES for Situation Wanted ads. 3 lines 1 time, 10c; 3 times, 20c; 3 lines 7 times, 40c.

WANTED—By widow a position as matron or housekeeper in or near city. Address C. D. W., 174 East Pine Street, or phone Ivy 5954-J. 39-1-7

EXPERIENCED stenographer, 4½ years' experience, wishes permanent or temporary position. Call Main 2093-J, or address Miss Experience, 36 Orleans Street. 99-29-6

TEACHER'S POSITION WANTED—By Normal School graduate, one year's experience; second to fifth grades preferred. For reference address D. Box 8, Convers, Ga. 40-24-6

AN experienced person of ability would take responsibility of housekeeping for lady wishing to rent July and August. Address Housekeeper, R. F. D. No. 2, Loganville, Ga. 23-30-6

YOUNG LADY entirely dependent upon herself wants position at once; willing to do anything that's honest; can furnish best of references. Box 288, care Georgian. 41-30-6

WANTED—Position by lady stenographer. Ten years' experience. Can furnish best of references as to efficiency and character. Employed at present, but would make change. Address P. O. Box 253, Rome, Ga. 38-30-6

WANTED—Cases to nurse by experienced sick nurse. Maternity a specialty. Best of references. Rasonable rates. Ivy 7304-J or West 1054. 6-21-44

DRESSMAKING — DRESSMAKERS

WANTED—Orders for baby wardrobe; handmade. Phone Main 1342-J. Address 515 Empire Building. 6-27-18

WANTED—Dressmaking prices very reasonable. Nice dresses made $5.00 and up, and wash dresses $2.50 and up. 400 Courtland St. 6-29-59

MEDICAL.

DROPSY CURED—Relieves shortness of breath in 36 to 48 hours. Reduces swelling in fifteen to twenty days. Colvin Dropsy Remedy Company, 408 Austell Building, Atlanta, Ga. 5-25-11

DR. EDMONDSON'S Tansy, Pennyroyal and Cotton Root Pills, a safe and reliable treatment for painful and suppressed menstruation, irregularities and similar obstructions. Trial box by mail, 50c. Frank Edmondson & Bro., manufacturing chemists, 11 North Broad St., Atlanta.

THIS VERY MINUTE the opportunity you've long sought awaits you in the Want Ad pages of Hearst's Sunday American and Atlanta Georgian. Not a dull item appears that does not contain the cream of desirable positions, excellent boarding and rooming places, fine business opportunities, real estate bargains and other things. Whatever your desire, you'll find a way to gratify it in these splendid Want Ad pages.

THE ATLANTA GEORGIAN
Published by The Georgian Company,
29 East Alabama St., Atlanta, Georgia.

Entered at Atlanta postoffice as second-class matter.

Subscriptions Payable in Advance.
One year, mail, postage prepaid, $6.00
Six months, mail, postage prepaid, 3.00
Three mos., mail, postage prepaid, 1.25
One month, mail, postage prepaid, .45

Subscriptions Payable in Advance.
Delivered by carrier, one year $5.20
Delivered by carrier, six months .. 2.60
Delivered by carrier, three months. 1.35
Delivered by carrier, one month .. .45
Delivered by carrier in Atlanta and other cities, one week ..... .10

WANTED—MISCELLANEOUS.

I BUY MEN'S old clothes and shoes. Drop a card, J. Bock, 177 Gilmer St.

WANTED—To buy a second-hand time recording clock. H. C. Fairman, 59 Ivy St. 37-29-6

WANTED—4x24 second-hand auto tires; must be in good condition and cheap. 475 Euclid Avenue. 6-26-10

WANTED—Second hand multigraphs and Underwood typewriters; give lowest cash price. Box 7, care Georgian. 56-29-6

SAVE MONEY NOW on Furniture at HIGH'S.

WANTED—To buy three second-hand bath tubs; they must be cheap and in good condition. Address Morris Realty Company, 415 Temple Court, City. 28-1-7

WANTED—A small electric motor-driven Mower for crucible, also lewelers work bench; must be in good condition and cheap. Phone Ivy 5046. 7-1-3

ARE YOU LOOKING for competent help? The "Situations Wanted" columns of Hearst's Sunday American and Atlanta Georgian are brimful of life in every line of business in each issue.

WANTED—Ladies' diamond ring, about 1¼ carat; size 6½. Nothing under grade or slightly imperfect. Call at 1416 Fourth National Bank Building. Mr. Elder. 28-27-6

DROP A CARD
We'll bring Cash for
Old Clothes and Shoes.
"THE VESTAIRE,"
166 Decatur Street.

WE PAY HIGHEST cash prices for household goods, pianos and office furniture. Cash advanced on consignments. Central Auction Company, 12 East Mitchell Street. Bell phone Main 2424. 3-26-26

FOR SALE—MISCELLANEOUS.

FOR SALE—Crockery and graniteware. 258 Decatur Street. 26-25-6

SACRIFICE, Underwood typewriter, $35; good condition. Bargain. P. O. Box 151, Atlanta. 109-29-6

FOR SALE—Household goods, also piano and water heater. Reasonable. Main 5215-J, 571 South Pryor. 34-30-6

FOR SALE—Handsome walnut wardrobe, mahogany table and other household goods cheap. Call Ivy 5395-J. 6-30-30

SAFES, FILES, cabinets, new and second hand. Gookin Bank and Office Equipment Company, 112-115 North Pryor Street.

ONE 20-horsepower engine and saw mill, one 8-horse International gasoline engine and corn mill. J. Carter, Westminster, S. C. 48-1-7

FURNITURE—I BUY AND SELL CASH BARGAINS. S. M. SNIDER, 145 SOUTH PRYOR STREET. PHONE MAIN 1421. 6-30-28

UNCALLED for suits; all made to order this season. Try them on. To close out at $10 each. Dundee Woolen Mills, 75 Peachtree Street. 6-27-25

WANTED—To sell one hundred carloads of granite rubble for building or crusher. Write me for prices. W. Haygood, Lithonia, Ga. 27-25-6

FOR SALE—Substantial automobile top cheap; would make good top for laundry or grocery wagon. H. C. Fairman, 59 Ivy Street. 38-29-6

FOR SALE—New, unused candy popcorn crispette outfit, made by the Long Company, Springfield, Ohio. Address Popcorn Outfit, care American. 151-29-6

SAVE MONEY NOW on Furniture at HIGH'S.

SECOND-HAND SAFES—All sizes, home safes, $15.00; Hall's bank and fireproof safes, vault doors, etc. C. J. Daniel, 416 Fourth National Bank Building. 9-7-33

WE RENT good pianos $3 per month up. We sell good pianos $5 per month up. R. P. BECHT COMPANY, 197-198-199 Temple Court Building. Main 667. 2-19-26

BANKRUPTCY blanks, $1.50 per set. Warranty deeds, bonds for title. Mortgages, contracts. Stock certificates and bonds. Bennett's, 25 S. Broad. 201-20-13

ONE eight-foot plateglass mahogany counter showcase, three tables, one large revolving postcard rack, five Humphrey gas arcs, one cash register, one wall mirror. Apply 97 Peachtree. 54-1-7

For Sale at Y. M. C. A. Building Tuesday.

TABLES, chairs, gym outfit complete, two motor boats in splendid condition; everything must be sold at once. 7-1-7

FOR SALE—Large platform Howe scale, capacity 3,000 pounds; also one medium size platform Fairbanks scale, capacity 2,000 pounds. These scales are in good condition and will be sold cheap. Apply to H. L. Singer Company, 141 Madison Avenue. 6-25-7

AUTOMATIC REFRIGERATOR
Pays for itself in ice-saving.
$17.50 to $75.00.
C. H. MASON,
6-8 WEST MITCHELL STREET.

FOR EXCHANGE—MISCELLANEOUS.

WANTED—To exchange nice room and board for diamond, motorcycle, typewriter or piano. Address Box 216, care Georgian. 5-16-46

TO EXCHANGE—Several thousand votes in carrier coupons for school boy coupons, or will sell them. Apply 46 Whitehall. 7-1-9

WOULD YOU BUY a good automobile cheap? The automobile columns of the "Want Ad" section carry a list of automobiles and accessories.

BUSINESS OPPORTUNITIES.

FOR SALE—Corner grocery store doing good business. Reason for selling, sickness. Address Box 237, care Georgian. 26-1-7

WANTED—A party able to help patent, promote a combination motor truck, plow cultivator, mower, distributor, planter, general utility and boll weevil destroying machine. Address A. R. C., Box 63, care Georgian. 36-1-7

RIDLEY & JAMES
AUDITORS.
ATLANTA NATIONAL BANK BUILDING.
ATLANTA, GA.
6-15-21

FREE TRIP TO THE MOUNTAINS.

INVEST your earnings, large or small, in an enterprise, backed by real estate that is increasing in value by leaps and bounds. Visit this property at our expense. A trip to the mountains is delightful at this season of the year. If you don't want to invest, after personal investigation, you are under no obligation to do so. Send name and address today for full particulars. S. L. D. 821 Empire Bldg., Atlanta, Ga.

Please send me full particulars of your free trip to the mountains.

Name .....

Address .....

6-25-21

AUCTION SALES.

CENTRAL AUCTION CO., 12 E. Mitchell Street, buys and sells everything. Regular auction Tuesday and Friday. Bell phones Main 2424.

MONEY TO LOAN.

SPECIAL HOME FUNDS TO LEND, any amount; 6 per cent. Write or call. S. W. Carson, 24 South Broad Street. 4-1-17

FARM LOANS PLACED in any amount on improved farm lands in Georgia. The Southern Mortgage Company, Gould Building. 7-12-1

R. C. DeSAUSSURE.
TIME and monthly loans negotiated on real estate. Room 813 Atlanta National Bank Bldg. 7-1-43

MONEY FOR SALARIED PEOPLE AND OTHERS, upon their own names; cheap rates, easy payments. Confidential. D. H. Tolman, 620 Austell Building.

WE HAVE plenty of money to lend at lowest rates on Atlanta and nearby property, either for straight or monthly payment plan. Also for purchasing purchase money notes. Foster & Robson, 11 Edgewood Avenue.

PURCHASE MONEY NOTES.

PURCHASE money notes for sale. I have $2,000 gilt-edge second mortgage notes that I would sell at a liberal discount, payable $40 a month. James H. Reynolds, 1520 Candler Bldg. Ivy 5212. 6-14-43

MONEY WANTED.

WANTED—$3,000 for five years, security first mortgage on fifteen-acre tract of land bordering on city limits. Appraised by experts. Box A-63, care Georgian. 7-1-14

BUILDING CONSTRUCTION SUPERINTENDENT of valuable experience wants three financial associates to take interest in a good paying business to be incorporated. All inquiries confidential. Communicate with Equity Construction Company, 1045 East Fair Street, Atlanta, Ga. 7-1-46

ESTABLISHED 1888.
6%—WE WILL PAY—6%
ON SAVINGS
In Sums of $500 and over.
THE MERCHANTS AND MECHANICS BANKING AND LOAN CO.,
209 Grant Building. Telephone Ivy 5341.
Cash Capital $120,000.
Thos. J. Wesley, Cashier.
B. M. Grant, President.
3-11-50

AUTOMOBILES AND SUPPLIES.

TRAVIS & JONES,
AUTOMOBILE REPAIRING.
Ivy 4832. 26 James Street. 3-1-54

WANTED—To exchange player-piano for motorcycle or light runabout auto. Address A. C., Box 822, care Georgian. 25-1-7

FOR SALE—One Whiting 1911 model roadster, one Buick 35, 1912 model. Stowers Auto Garage Company, 34 and 36 Auburn Avenue. 6-3-203

AUTOMOBILE—Have large, level lot near East Lake to exchange for good automobile; roadster preferred. James H. Reynolds, 1520 Candler Bldg. Ivy 5213. 6-14-44

ATLANTA RADIATOR CO.
REPAIRING and manufacturing. Lamp and fender work. 72 Ivy Street. Atlanta phone 3816. 3-10-12

DOBBS TIRE REPAIR CO.
WE REPAIR AND SELL ALL MAKES OF TIRES AND TUBES. 226 PEACHTREE STREET. PHONE IVY 5646. 4-1-3

WINDSHIELDS,
RADIATORS, lamps, fenders, repaired as good as new. Manufacturers all kinds sheet metal work. Warlick Sheet Metal Company, 243 Edgewood. 3-4-64

FOR SALE—One Ford automobile, 4-passenger, model T, 1910, used very little and a bargain at $275. Also one Ford Runabout, 1911 model, in excellent shape. You can't afford to miss this bargain, only $275. For further particulars write S. P. Fambrough, Monroe, Ga. 34-1-7

OVERLAND.
TWO five-passenger foredoor Overland touring cars; latest models; excellent condition; special price for quick sale $500 EACH.
Buick Motor Company, Atlanta Branch. 6-25-24

SAVE your auto and motorcycle tires by using Auto Puncture Cure. Seals valve leaks and all punctures up to 20-penny spikes automatically at once; preserves the rubber; prevents tube from sticking to casing; saves 85% of tire expense, 50% tire trouble and 40% of your religion. Watch for trademark. A. P. C. Call North Pryor Garage. Auto Puncture Cure Company, Atlanta, Ga. Phone Ivy 5990. 6-6-1

AS FACTORY DISTRIBUTORS WE SELL NASSAU 3,500 MILES GUARANTEED auto casing. 28 by 3, $9.15; 30 by 3, $9.80; 30 by 3½, $14.45; 32 by 3½, $15.40; 34 by 4, $20.85. Our STANDARD BLEMISHED CASING, NO GUARANTEE: 30 by 3, $8.45; 30 by 3½, $11.30; 32 by 3½, $12.25; 34 by 4, $13.20; 36 by 4, $18.90. All other sizes in stock. Plain and non-skid. McPherson Auto Tire Company, Atlanta, Ga. 110-29-6

WARNING TO INFRINGERS AND IMITATORS.
LIQUID TIRE TONIC IS PROTECTED BY U. S. DURYEA PATENT NO. 578851 AND ALL INFRINGERS, AGENTS OR USERS ARE HEREBY NOTIFIED THAT THEY MUST ANSWER IN COURT FOR VIOLATION OF THIS LAW. LIQUID TIRE TONIC COMPANY, KANSAS CITY, MO. 4-3-42

The Solution of Pneumatic Tire Troubles.
VULCORINE is guaranteed to prevent punctures and will not injure your tires. We will gladly treat your cars with VULCORINE and let you use it 30 days and satisfy yourself that it will do everything that we claim for it. Price $7.50 to $10.00 per car. Write for booklet.
VULCORINE COMPANY
Office, Laboratory and Service Station, 39 Peachtree St., Atlanta, Ga. 6-1-38

USED AND REBUILT AUTOMOBILES FOR SALE.
One Stoddard-Dayton Roadster, $600.
One Marmon five-passenger car, thoroughly rebuilt, $850.
One Cadillac, 1910, rebuilt and repainted, $700.
One Oldsmobile five-passenger touring car, $450.
One Cartercar, 50-horsepower, seven-passenger; demonstrator; big bargain, $1,700.
One Cartercar, 40-horsepower Roadster; demonstrator; also a big bargain.
One Cartercar 30-horsepower, factory overhauled, repainted, $550.
One Cartercar 25-horsepower Roadster; rebuilt, $400.
One Electric Victoria, new batteries and mercury are charging board. Act quick; the outfit goes for $400.
These cars are guaranteed to be in the very best shape. Good bargains. Need space for new cars. Address Cartercar Company, No. 228-40 Peachtree Street, or telephone Ivy 2347. 6-25-25

CONTINUED IN NEXT COLUMN.

Poultry, Pet and Live Stock

Blue Andalusians First-Class Birds In Many Respects

Would It Pay Half Dozen Breeders of Pure Poultry to Have Show?—Yes.

Judge Marshall—I would be pleased to have you give some information in reference to the Andalusian chickens, as I have never seen any account of that breed. I have been informed by friends in the North they are good layers. What can you say for them? J. C. S.

Gulfport, Fla.

Reply.—The Blue Andalusian is a first-class chicken in many ways. In characteristic shape, pose and kind of comb, wattles and ear lobes it is very much like the Leghorns. It is a little larger and is subject to a weight clause, while the Leghorn is not. The standard weight is: Cocks, 6 pounds; cockerels, 5 pounds; hens, 5 pounds, and pullets, 4 pounds. This breed has the distinction of wearing the national colors, red, white and blue—its face, comb and eyes are red, its ear lobes are white and plumage blue. It is one of the old-fashioned breeds and was known in England as early as the eighteenth century, but is of more recent importation into this country. The flesh is white, as is the case with most fowls of English origin. They lay a good-sized white egg, uniform in size, color and shape. It is a fowl compactly but trimly built, there being nothing clumsy or coarse about it. The comb of the male should be single and stand straight and firm upon the head, with five points evenly divided. The female should have a comb of the same shape, but much smaller and firmer in texture, turning over to one side of the head, standing up slightly at the front. The ear lobes should be pure white and free from wrinkles. Any red appearing upon the surface detracts from the value of the specimen for show purposes, just according to the amount of red. More than half red disqualifies. The head and neck is carried well up in an aristocratic manner. The tail on the male is large, full and flowing, in all a beautiful tail. The tail of the female is large and well spread, carried at about 45 degrees. The color of plumage throughout should be a good even shade of slaty blue, each feather having a narrow edging or lacing of a dark shade. This applies to all sections except the wings and the fluffy posterior portion of the body. The more uniform and clear these colors are, the better. A mealy or mixed coloring is very objectionable, while splashes of red or pure white in the plumage will disqualify. The shanks should be a leaden blue. Any other disqualifies.

When these fowls are well bred and carefully handled they are a beautiful chicken, but when carelessly bred and managed they look mighty scrubby.

Judge F. J. Marshall: Would it pay a half dozen enthusiastic fanciers or breeders of pure-bred poultry to organize an association and hold a show in a town of 6,000 inhabitants? There are quite a number of farmers in the immediate vicinity who might become interested in the business. R. J. R.

Gainesville, Fla.

Answer: Immediate returns in the shape of receipt from the showroom could not be counted upon, although it is not entirely out of the question. Old breeders and those who have had experience in the showroom matters feel that they have been quite successful in holding a local show as above indicated if they can pay small premiums, pay hall rent, pay the judge and come out without being in debt. In fact, many go as far as to agree to give $10 each to meet any deficiency that might arise, and feel that they have made a good investment if it does not cost them more than that amount. The question very naturally arises: Where does the profit come in? The breeders of experience have found that there is no better way to advertise and reach the buyer direct than by these local shows. He also makes a record that he can place in his advertisement in the papers (where the wise breeders keep one at all times) that will insure confidence in prospective buyers sufficient to pay for all the trouble and expense incurred by the venture. I say by all means get your fanciers together and hold the best show you can. Let every one know about it for miles around. Charge but a small admission and get everybody possible to see the exhibit. Appoint a reception committee to show the visitors around and explain the different kinds of fowls to them, the good points of each and why pure-bred poultry will pay them so much better than "dunghills." The chances are that the next year you will have a much larger exhibit at less expense in proportion. Six or eight good working, wide-awake breeders can hold a show better than 25 careless ones each of whom expects to have some one else to do the work. The poultry business is in such a healthy state in this country that there is but little risk in attempting any sort of a practical enterprise connected with the business. Hold good local shows, advertise judiciously and success is sure to come.

Ducks.

FAWN AND WHITE Indian Runners; eight ducks and two drakes; white egg strain. 1912 hatched. $10 for the lot. L. H. Moore, Conley, Ga. 92-29-6

Eggs—All Varieties.

THE EGGS of different varieties of fowls will be found classified under their respective breeds in the future, instead of under the classification of "Eggs."

Pigeons.

PIGEONS—Show Homers, $5.00 and up. Exhibition Homers $3.00 up. Working Homers, $1.50. Mondaines, $3.00. J. W. Woodruff, Columbus, Ga. 5-30-10

Plymouth Rocks.

PEN Partridge Rocks, the coming variety, cost $25 from Noftzger, originator. Sell for $15 as am leaving Atlanta. Address P., Georgian, Box 515. 6-25-2

Poultry—All Varieties.

HOW to grow alfalfa and become rich; booklet telling how easily it can be done for a 2c stamp. Loring Brown, Box G, Smyrna, Ga. 6-26-17

FREE RANGE DUCK AND POULTRY FARM, Chamblee, Ga. Large stock of White Runners, Leghorns and Rhode Island Reds, enables us to ship fresh eggs, strong and fertile. Write for prices on stock and eggs if you want a bargain. 1-21-13

Poultry Remedies.

SOUTHERN POULTRY REMEDY is guaranteed to produce eggs and prevent diseases. It will make hens lay when others fail. Try it. It's guaranteed. For sale at all seed stores, 25c and 50c. 6-1-29

Cows.

FOR SALE—Five extra fine Jersey milch cows, fresh in milk. Shippey Bros. & White, 268 Marietta St. Both phones 518. 7-1-48

Dogs.

FOR SALE—A fine pointer puppy; is ready for training. Will sell cheap. Apply 365 Grant Street. 40-1-7

POINTERS, setters, hounds and bull terriers, trained and untrained. State wants. E. A. Linville Greensboro, N. C. 50-1-7

AT STUD, "Yankee Doodle Crib," the best Boston terrier. Madora Kennels, Marietta car line. Mail address Smyrna, Ga. Visitors always welcome. 36-1-7

DOGS—Grand pair fox hound puppies; also pair Beagle puppies; these and other untrained and trained dogs at out-of-season prices. Montview Kennels, Kernersville, N. C. 27-28-6

AUTOMOBILES AND SUPPLIES.

WE HAVE several Flanders chassis and will build body and paint car to your order. Bargain prices. Don't buy any second-hand car until you see us. NORTH PRYOR GARAGE, NORTH PRYOR PLACE. 4-2-28

CLEARANCE SALE
OF
GOOD USED CARS.

Owing to the fact that we are going to move EVERY used car now on our floors by July 15th, we have put very low cash prices on the following cars:
Maxwell AA Runabout.
Maxwell AB Runabout.
Whiting 4-cylinder Roadster.
Maxwell Q Roadster.
Maxwell Q Roadster.
Primo 5-passenger Touring car.
Everett 1912 5-passenger fore-door Touring car.
Overland 1912 5-passenger fore-door Touring car.
Overland 1912 5-passenger fore-door Touring car.
Model 16 Buick 5-passenger Touring car.
Model 21 Buick 5-passenger fore-door Touring car.
If you want a good car CHEAP, call on us at once

BUICK MOTOR COMPANY,
241 PEACHTREE STREET.

CONTINUED IN NEXT COLUMN.

Poultry, Plants and Seeds.

H. G. HASTINGS & CO.
SEEDS AND POULTRY SUPPLIES.
BOTH PHONES 2568.

ALL orders from the North and South Side given before 9:30, and from Inman Park and West End given before 2 o'clock will be delivered same day they are given.

KEEP a close watch for lice and mites. This is the season for them; and you can not get the best results from your chickens if they are affected with these pests. We have remedies that will destroy them, and the cost is very little.

CHICKEN feeds, the right sort, for hot weather. Phone us your wants.

THIS is a good time to plant some rye and rape. Makes fine green feed.

GET a package of Pratt's Poultry Regulator. Feed it in the mash feed once a day. It will strengthen the hen, help her through the molt and will insure you plenty of eggs.

FLOWER pots and flower tubs, all sizes.

BIRD cages and bird supplies.

SOON be time to plant turnip seed. We have fresh new stock of all varieties.

Horses, Mules, Vehicles, Etc.

FOR SALE—Two buggies; cheap. Apply 969 Highland Avenue. 45-29-6

WANTED—One-horse spring wagon for delivery purposes. Address 182 South Avenue. 38-1-7

GOOD spring wagon; as good as new; for sale cheap; can be seen corner Lowry and LaFrance Street, or ring Bell Phone 5852-J. 6-29-72

YOU ARE looking for a position, aren't you, or you would not be reading these ads? Perhaps the position you are looking for is not to be found advertised today. Then why not spend a few cents advertising for a position in the "Situation Wanted" columns of this paper tomorrow? There is no need of your walking around in the hot sun or rain, letting your brain go to rust as well as worrying yourself sick looking for a good position when a "Situation Wanted" ad in The Georgian will do the searching for you. An ad in this paper will cost you only a few cents to run several times and relieve your mind of a heavy load. Try it and see.

AUTOMOBILES AND SUPPLIES.

Tire Repairing.

HIGH-GRADE STEAM VULCANIZING. Retreading a specialty. Prompt attention given express shipments. Sanders-Speer Vulcanizing Company, 100 Spring Street, Atlanta, Ga. 3-28-15

Autos Wanted.

WILL trade equity in small city lot, all improvements down, for light auto, preferably Hupmobile. Address Hupp, Box 820, care Georgian. 7-1-16

WILL EXCHANGE equity in modern six-room Inman Park bungalow for electric coupe or closed motor car; must be in first-class condition and up to date. Address Electric, care Georgian. 6-29-73

MOTORCYCLES AND BICYCLES.

FOR SALE—Double-cylinder 1913 cradle frame motorcycle; in first class condition. Terms. Telephone Main 2144. 149-29-6

WANTED—To buy or exchange a diamond ring for 1913 motorcycle; must be in good condition; prefer Indian. Answer Box 24, care Georgian. 30-1-7

THOR motorcycles, repairs and accessories; best equipped repair shop in city. We will take care of you. Southern Motorcycle Company, 116 Edgewood Avenue. 3-26-31

THE READING OF WANT ADS in Hearst's Sunday American and Atlanta Georgian means money to you.

The Georgian's Rent Bulletin

ROOMS AND BOARD.

NICE, cool, front room with board. 35 Cone Street. Ivy 6049-J. 7-1-29

ROOM and board; connecting bath; ideal location. 442 Peachtree St. Ivy 4562. 6-26-46

NICE, cool rooms, with or without board; all conveniences. Call Ivy 5843. 6-28-31

GOOD ROOM AND BOARD at 98 Capitol Avenue; close in. Bell phone Main 4413-J. 6-30-26

THE FELTON—Best accommodations for about four legislators; close in. 107 Ivy Street. 6-25-20

WEST END—Large sleeping porch; also front room with or without board. West 950-J. 6-29-75

NICELY furnished rooms and board at 43 W. Peachtree. All conveniences. Phone Ivy 6516. 6-28-22

NICE rooms and board for ladies or gentlemen, $4 to $6 per week. 122 Capitol Avenue. 6-28-36

NICELY furnished rooms; also table board; close in; reasonable. Mrs. McGaw, 17 W. Cain. 6-26-42

THREE nicely furnished rooms, with best of board; all conveniences. 163 Courtland. Ivy 7057-J. 6-30-19

BEST MEALS IN TOWN, $3 WEEK. ROOM AND MEALS, $4. 197 SOUTH PRYOR. CALL MAIN 5048. 6-9-6

FOR RENT—Three large cool rooms; private bath; inside quarter-mile circle. Owner. Bell phone Main 4246. 37-1-7

DESIRABLE couple or two young men may secure room in private family of two. Meals if desired. Phone Ivy 7552-J. 98-29-6

ONE or more boarders for a large, airy upstairs room; hot and cold bath. Home cooking. Apply 475 Euclid Ave. 6-30-8

IN LOOKING for the coolest room, best location, shade, porches, table board in refined home, reasonable rates, call Ivy 1959-L. 6-27-55

SIX young men can get breakfast and 6:30 dinner, lunch if desired, at summer rates: $3.75 per week. 52 Formwalt Street. 6-30-1

ONE nicely furnished room for couple or gentlemen, with board; all conveniences. Private Inman Park home. Call Ivy 3755-J. 6-29-90

SIX OR EIGHT legislators can get nice, cool rooms and good board at 45 Irwin Street; convenient to three car lines. Ivy 5843. 6-30-18

ONE large room, delightfully cool; private family; close in; excellent meals; price reasonable. 56 East Cain Street. Call Ivy 5520-L. 6-27-19

DELIGHTFUL rooms, best location, excellent table board, private home. Convenient for Legislators, 256 Capitol Avenue, Main 2031-L. 6-25-1

NICELY furnished room for couple or young men, also room with private bath. Table boarders wanted. 43 West Peachtree. Ivy 6516. 6-30-15

LARGE, cool front corner rooms with board; suitable for two. Private family. Close in, near Peachtree. Terms reasonable. Ivy 5863-J. 88-29-6

LARGE, elegantly furnished room for gentlemen; choice location; dinner in evening; references; corner Spring and Third, 494 Spring St. Ivy 3042. 6-26-24

SAVE MONEY NOW on Furniture at HIGH'S.

36 EAST NORTH AVE.
BETWEEN the Peachtrees; nicely furnished rooms and excellent table board. Ivy 6501. 6-2-10

PEACHTREE STREET.
AT No. 534, nicely furnished rooms with board for couple, with all conveniences. Ivy 7537. 6-19-30

CAPITOL TERRACE, 89 Capitol Ave.; rooms and board; two gentlemen or couple; large, cool rooms; all conveniences. Be quick if you want this. Phone Main 3270. 6-26-38

BELLEVUE INN.
NICELY furnished single or double rooms, with or without meals. 57 E. Third. Ivy 1598-L. 6-12-24

PEACHTREE INN.
Peachtree and Alexander Sts. American plan $7.50 week up. Room to yourself. European, $3 week up. 1-2-34

WANTED—Boarders at 60 East Alexander Street, near Peachtree Street, close in. Good table board and well ventilated rooms. Rates reasonable. Bell phone connection. Ivy 7945-J. 6-30-34

477 PEACHTREE.
AN ELEGANT front room, with private bath, refined neighborhood; meals if desired; homelike. Bell Ivy 7010. 6-29-45

477 PEACHTREE ST.
WILL have pleasant rooms for gentlemen or couples of refinement; references; between Merritts Avenue and Linden; homelike. Bell Ivy 7010. 6-25-54

THREE or four furnished housekeeping rooms; private bath and sink; gas and water also furnished; use of parlor, piano and phone, or will rent rooms singly; cars run day and night by door; also easy walking distance; references. 147 Cooper Street. 7-1-4

BOARD WANTED.

COUPLE without children wants board and room with private family; good references. North Side preferred. Address W., Box 482, care Georgian. 26-30-6

SUMMER RESORTS.

NICE ROOMS with board or without. Apply Mrs. Calder, St. Simons Island, Ga. 6-25-52

FURNISHED ROOMS FOR RENT.

LARGE front room; all conveniences; close in. 19 East Cain St. 6-28-27

TWO front rooms, near in; cool; hot bath; for gentlemen. 11 Cone. 113-29-6

FRONT upstairs room; every convenience; close in. Phone Ivy 5951-L. 7-1-32

NICELY furnished, nice, cool front room, with private bath. 64 Forrest Ave. 6-30-20

ONE large and small room; second floor; all conveniences. 22 East Harris. Ivy 5583-J. 6-28-24

TWO connecting rooms; bath; gentlemen. 103 W. Peachtree Street. Phone Ivy 2972-J. 40-30-6

DESIRABLE rooms for housekeeping en suite or single; all conveniences. 183 Ivy St. 6-29-93

ONE nicely furnished room; all modern conveniences. 498 Courtland St. Ivy 6442-L. 6-29-79

NEATLY furnished rooms. Board within few steps. 210 Spring Street. Phone Ivy 3205-J. 6-20-3

NICELY furnished front room for two Senators. Apply 170 Washington St. Main 5357-J. 6-30-6

TWO light housekeeping rooms, $12.50 per month; North Side. 120 East Merritts. Ivy 6713. 7-1-37

FOR RENT—Two large, cool front rooms for ladies or couple, with board. 238 Washington. 7-1-31

CONTINUED IN NEXT COLUMN.

FURNISHED ROOMS FOR RENT.

NICELY furnished rooms for light housekeeping, with bath. Main 5045. 108 Pulliam St. 7-1-53

FURNISHED rooms and room for light housekeeping. 123 South Pryor St. Phone Main 827. 7-1-54

FOR SUMMER—Inman Park, three large rooms for light housekeeping. 67 Cleburne Avenue. 7-1-42

TWO nicely furnished rooms for housekeeping; also room for gentleman. 168 Washington Street. 6-29-91

COOL, nicely furnished front room; all conveniences. 307 Rawson St. Atlanta phone 1668. 6-30-24

FURNISHED room in private family, close in; all conveniences. 82 West Harris. Ivy 3607-J. 7-1-35

ONE furnished room, with all conveniences, for one or two gentlemen. 30 East Cain. Ivy 2903. 7-1-53

CAN accommodate six legislators; clean rooms; reasonable; 100½ Central Place, one block from Capitol. 100-29-6

ELEGANTLY furnished room; private family; every convenience; gentlemen only. Phone Ivy 3486-J. 7-1-5

NICE room adjoining bath; two beds. Every convenience. Gentlemen only. 61 E. Cain, Apartment 5. 6-25-12

TWO nicely furnished connecting first floor rooms for light housekeeping. 286 Central. Main 4658-J. 7-1-49

TWO or three furnished rooms for light housekeeping; all conveniences; private family. Main 1592-J. 7-1-28

ONE furnished room for rent on Ponce DeLeon, near Jackson, for business man only. Phone Ivy 6037. 6-30-29

NICE, cool room; also housekeeping apartment; private family; close in. 151 Spring Street. Ivy 6640-J. 6-28-34

NICELY furnished rooms; close in; all modern conveniences. 217 Capitol Avenue. Phone Main 2958-J. 6-25-14

FURNISHED rooms for light housekeeping; good location; references exchanged. 249 Spring. Ivy 4898-J. 7-1-36

NICELY furnished room; light housekeeping if preferred; woman must have references. 22 West Peachtree. 7-1-52

ONE or two rooms and kitchenette, nicely furnished, for light housekeeping; all conveniences. 147 Capitol. 6-29-60

SPLENDID room for business people with refined couple; best neighborhood; reasonable rates. Ivy 3707-J. 6-26-23

HOUSEKEEPING rooms, furnished complete; new; reasonable; all conveniences. 173 Luckie. Ivy 3144-J. 7-1-25

TWO completely furnished rooms for light housekeeping; all conveniences; with private family. Ivy 2551-J. 7-1-24

LARGE, beautiful front room; new furniture; close in; with or without board; all conveniences. Ivy 6654. 7-1-24

THREE-ROOM furnished flat, first floor; private porch and use of telephone; possession July 1. Phone Main 4589-J. 6-25-38

DELIGHTFULLY cool and breezy rooms, all modern conveniences; nice, shady lawn. 375 Capitol. Main 3770-L. 6-30-32

NICE, cool rooms; also light housekeeping apartments; private family; close in. 151 Spring Street. Ivy 6640-J. 6-30-13

TWO large cool front rooms, with or without board; modern brick residence. 480 Whitehall. Atlanta phone 4158. 6-30-16

LARGE front room, nicely furnished, all conveniences; easy walking distance to center of city. $8.00 per month. 8 Currier St. 6-29-77

WEST PEACHTREE—Bright front room, beautifully furnished; price reasonable; private home; walking distance. Ivy 5451. 6-30-17

ROOMS, single or with kitchenette, on Peachtree, close in; all conveniences; new and elegantly furnished; $10 to $20. Phone Ivy 6067-J. 85-29-6

TWO beautifully furnished front rooms, first or second floor, for housekeeping; private entrance; sink in kitchen; very reasonable. 290 Washington. 6-30-31

SAVE MONEY NOW on Furniture at HIGH'S.

ONE furnished

Atlanta Real Estate Is Certain to Increase in Value. There Are Bargains in These Ads

BUSINESS GUIDE

Auction Sales of Furniture and Household Goods.

CENTRAL AUCTION COMPANY, 12 East Mitchell Street, buys and sells everything; regular auction Tuesday and Friday. Bell phone Main 2424. 10-3-41

Banks.

AMERICAN NATIONAL BANK. Corner Alabama and Broad Streets. CAPITAL AND SURPLUS $1,000,000.

Barber Shops.

15c HAIR CUTS 15c AT NO. 3 VIADUCT PLACE. 6-17-35

Baseball Score.

PLAY Baseball scores given by innings at 77 Peachtree Street. You will find the standing of all the leagues. BALL

Bicycles.

FOR BICYCLES and supplies, see D. Alexander, 54 N. Pryor. Main 3116. Repair Work a Specialty. 3-27-51

Blacksmithing.

STRUCTURAL STEEL AND IRON WORK.

WE make all kinds of metal windows and doors, also window gratings and hangers of all kinds. Anderson Bros. & Rich, 372 Edgewood Avenue. 4-2-7

Builders.

LET US BUILD you a home. Will buy you a lot or pay off your lot. Terms to suit. 400 Temple Court. Main 4189. 4-15-16

Carpenter and Builder.

FLY—SCREENS—FLY

COME see our roll-away screen, our roller-bearing screen, our sliding screen; none better. It will pay you to see our goods and get prices. 217 Kiser Bldg. Main 1319. Porter Screen Company. J. J. Crawford, Agent. 6-12-13

ALL KINDS OF REPAIR WORK. D. M. WHEELER, 19 South Forsyth St. Phone M. 4186. Atlanta 1547. 12-31-16

Cash Registers.

NATIONAL CASH REGISTERS.

60 NORTH BROAD ST., ATLANTA.

Coal, Coke and Wood.

S. M. TRUITT & SONS, for dry wood and best coal. 1-31-21

Dentist.

BEST WORK

Crowns (22 k.) $3.00
Bridge work $3.00
Full set teeth $3.00
Filling 50c

R. R. fare allowed 25 miles. All work guaranteed 20 years.

Eastern Painless Dentists

38½ Peachtree St., Near Walton.

4-2-31

Ear, Nose, Throat and Lung Trouble.

DR. GEORGE BROWN, Diseases of the Ear, Nose, Throat and Lungs, 312-14 Austell Bldg. I have the only compound oxygen plant ever brought South and make this gas daily. Weak, nervous, anaemic and pale people are invited to call. 4-6-13

Engineering and Machine Designing.

G. V. PLANT, M. E.

I DEVELOP YOUR INVENTION. Dixie Pattern and Machine Works, 262 West North Avenue. Main 2829. 4-5-17

Fly Screens.

PRICE & THOMAS—FLY SCREENS.
PRICE & THOMAS—FLY SCREENS.
PRICE & THOMAS—FLY SCREENS.
PRICE & THOMAS—FLY SCREENS.
PRICE & THOMAS—FLY SCREENS.
62 N. Pryor. Phone Bell Ivy 4203. 6-14-40

Fly Screens Made to Order. OAKLAND CITY REPAIR WORKS. Carpenter and cabinet work a specialty. Call West 242-L. Atlanta 528. C. E. Dickey, Mgr. 5-1-37

FLY SCREENS.

METAL AND WOOD FRAMES, portable garages. W. J. Baker Company. Bell phone Ivy 926. No. 811 Empire Life Bldg., Atlanta, Ga. 5-1-4

Furniture.

R. F. Jordan Furniture Co., 144-6 Auburn Ave. Bell Phone Ivy 4467; Atlanta Phone 1800. Old goods taken in part payment on new. 6-14-41

SAVE MONEY NOW on Furniture at HIGH'S.

T. C. FURNITURE CO. Cash or easy payments, 415 Marietta. Phone Atlanta 1797. 4-5-12

Hairdressing.

LADIES.

WHY WEAR hair that does not match, when you can have it dyed to match any shade? We have real natural shades in stock. If your switch is not full enough, can make it over and have any amount added at a reasonable price, at

THE S. A. CLAYTON CO., 36½ WHITEHALL ST., SUCCESSORS TO CLAYTON & ZAHN. M. 1769. 6-11-27

Jewelry.

WATCHES, Diamonds, Jewelry, Eye Glasses, Spectacles sold on the "divided payment" plan to reliable persons.

BANTA-COLE CO. 5 SOUTH BROAD STREET. 6-26-3

Keys.

KEYS MADE CHARLES L. REEVES, 13½ S Broad Street. Main 885. 7-1-44

Lace Curtains.

WORK called for and delivered; satisfaction guaranteed; prices, 25c to 50c per pair. Call Atlanta phone 2641. 6-2-13

Lighting Fixtures.

ELECTRIC and gas fixtures; all new styles; lowest prices. Queen Mantel and Tile Company, 56 West Mitchell Street. Phone Main 681. 1-16-16

Lime, Concrete, Roofing, Stone.

LADD LIME AND STONE COMPANY. Lime, concrete and roofing stone. 315 3d Nat. Bank Bldg. 2-3-50

Machine Works.

MALSBY COMPANY. Manufacturers of and Dealers in MACHINERY. 438-40 MARIETTA STREET. 4-5-16

Mattress Renovating.

SANITARY MATTRESS RENOVATING—Factory new and up-to-date; moderate prices; give us a trial. Jackson & Orr Company, Means Street and W. & A. R. R. Both phones. 3-20-14

New Rubber Tires.

NEW RUBBER TIRES put on your baby carriage. Repaired, repainted and re-covered. Phone Ivy 3076. Robert Mitchell, 229 Edgewood Ave. 2-13-9

Phenoline.

A DISINFECTANT, deodorant and germicide; destroys chicken mites and all kinds of insects. Phenoline Co., 106-A Edgewood Avenue. Main 2317, Atlanta 3038-A. 6-11-28

Painting and Tinting.

Contract Painting and Wall Tinting.

J. A. JOHNSON, 357 W. Fair St., West 1288-J, for all kinds of painting and tinting. 6-22-137

EMERY CONSTRUCTION COMPANY. "Let us build you a house." "Or paint your old house." 318 Fourth National Bank. Main 1455. 4-29-26

PAINT! PAINT!

THE TRIPOD PAINT COMPANY, 37-9 Pryor Street.

BEST goods, prompt service. Phone us your orders. Phones Bell Main 4711; Main 4710, Atlanta 406. 7-1-12

C. F. BINDER & SON.

MANUFACTURERS of high-grade paints, white lead and creosote stains. We make ready mixed paints to order. Corner LaFrance and Lowry Streets. Bell phone Ivy 5852-J, Atlanta, Ga. 5-27-3

Printing.

RYBERT & HOLLINGSWORTH FOR ANY KIND of printing. We satisfy our customers. 10 Gilmer Street. Bell Main 4600. 5-17-3

Royal Typewriters For Fent.

ROYAL typewriters rented; one month, $2.75; three months for $7.00; special rates to students. Royal Typewriter Co., 46 North Pryor Street. Phone Main 2492. 4-25-17

Safe Cracksman.

Fire and burglar proof safes opened and repaired. C. C. Downes, 29½ Marietta Street. Phones M. 2146. Atlanta 4922 4-5-11

Sand.

SAND.

SAND in any quantity and quality; prompt delivery. S. M. Truitt & Son. 1-12-32

Sewing Machines.

WE RENT new machines with complete set of attachments for $2 per month; also machines repaired; prompt delivery. Both phones 1893. Singer Sewing Machine Company, 79 Whitehall. 9-14-44

Shoe Repairing.

SHOES HALF-SOLED, SEWED, 50 CENTS.

At Gwinn's Shoe Shop, 6 Luckie Street. Opposite Piedmont Hotel. Both phones. 3-26-45

Signs.

SIGNS BROWN SIGN & PAINTING CO., 77½ Whitehall. M. 3780. 8-18-33

KENT ON SIGNS signifies best quality. Kent Sign Co., 130½ Peachtree Street. 3-5-20

Furniture Upholstering.

Upholstering, Repairing and Refinishing Furniture.

W. L. LUNSFORD & CO. Satisfaction guaranteed. Main 5111, Atlanta 5950-F. 6-16-25

FURNITURE repaired, upholstering, refinishing neatly done. Work called for and delivered. Young K. Carson, 479 Marietta Street. Atlanta 3567. 6-7-29

Stove and Range Repairing.

STOVE DOCTOR.

STOVE, range and furnace repairing. 61 South Pryor Street. Bell Phone Main 1460. Atlanta phone 1410. 4-10-10

DAN, THE FIXER.

STOVES AND REFRIGERATOR REPAIRING.

We sell second-hand gas stoves. We sweep chimneys. 121 WHITEHALL STREET. Atlanta phone 2235. Bell phone M. 2699.

Trunks, Bags and Suitcases.

RETAILED AND REPAIRED. ROUNTREE'S, 77 WHITEHALL ST. PHONES: Bell M. 1576. Atlanta 1604.

Umbrellas.

UMBRELLAS

Buy from makers. $1.00 up, with detachable handles—kept in repair free. Taylor Umbrella Co. 116 1-2 Whitehall St. 4-23-3

Wood.

WOOD.

SOUTH GEORGIA mill cut-offs by the carload or any quantity you may want. They make fine kindling. S. M. Truitt & Son. 1-12-32

If you have decided to spend a few months away from home this summer and would like to have some one take care of your home during that time, we know of no better and quicker way to find reliable parties to care for it than to place a small "Want Ad" in Hearst's Sunday American and Atlanta Georgian. Try it and see.

REAL ESTATE FOR SALE.

FOR SALE—Seven rooms and sleeping porch; modern; best location in Decatur. Terms easy. Call Decatur 235. 91-29-6

6-ROOM HOUSE on chert street; sidewalks, water and gas. Large corner lot. $1,500. Easy terms. Call Ivy 746. 6-29-53

LEASE OR SALE—Artistic bungalow; screened, tiled, furnace, garage. Address "Ansley Park," care American. 132-29-6

6-ROOM COTTAGE in West End; large lot; all improvements. A sacrifice at $50; on easy terms. Call Ivy 746. 6-29-53

4-ROOM HOUSE on chert street; sidewalks, water and gas. Large corner lot; $1,500. Easy terms. Call Ivy 746. 6-30-3

CONTINUED IN NEXT COLUMN.

REAL ESTATE FOR SALE.

7-ROOOM COTTAGE in West End. Large lot. All improvements. A sacrifice at $2,850; on easy terms. Call Ivy 746. 6-30-4

LIST your property with the new firm for results. Thornton, Goree & Poyner, 11 Auburn Avenue. Phone Ivy 7680. 6-30-14

SAVE MONEY NOW on Furniture at HIGH'S.

WOULD SELL or will trade an elegant colonial home, nearly new, in Thomasville, Ga., for good, desirable property in Atlanta. Address B., Box 67, Thomasville, Ga. 26-25-3

CONTINUED IN NEXT COLUMN.

REAL ESTATE FOR SALE.

Sharp & Boylston

ORMEWOOD PARK COTTAGE.

THIS is a nice little six-room cottage on large shady corner lot, in three hundred feet of car line, and on the chert driveway from Druid Hills to West End. It is a real bargain at $2,500, with only $100 cash and $20 per month. Let us show you this.

SMALL INVESTMENT.

IN FOURTH WARD we have a good four-room negro house that rents for $7.50, and is never vacant, that we can sell you for $700. Over 12 per cent, and a little pick-up.

REAL ESTATE FOR SALE.

MODERN two-story house and large store in Inman Park, on terms like rent. 400 Temple Court Building. Main 4189. 4-18-43

FERNWOOD—Best buy on Peachtree; lots one-fourth to one acre each; $250 up, without interest. Charles P. Glover Realty Company. 6-29-10

ATTRACTIVE North Side two-story home; also Inman Park bungalow. Cheap, by owner. Phone Berriman, Ivy 1421. 515 Third Nat. Bank Bldg. 6-28-30

BEAUTIFUL lot in fine section, just beyond Buckhead. Fine opportunity for small investment. Sure profit quick. Address Profit, Box 209, care Georgian. 7-1-23

FOR SALE—9-room house in high-class colored section; or will exchange for property in white section. Call at 482 Houston Street or call Atlanta phone 5942-A. 7-1-16

FOR SALE—A bargain in a six-room cottage, elevated lot, facing Grant Park, small cash payment. Terms to suit purchaser. Address No. 104 Josephine Street, city. 37-30-6

BARGAIN—Five-room cottage; lot 40x164 to alley; gas, water, porcelain bath; half block car line. See house at 7 Welborn St., then phone West 1021-J. Price $2,250; easy terms. 6-9-19

FOR SALE—By owner, a nine-room, beautiful home, on lot 50x150. Servant's room; stable; all modern conveniences. Built for a home. Near Capitol Avenue. 125 East Georgia Avenue. Main 3744-L. 6-27-32

LOT FOR SALE, $150 cash, with $10 monthly notes for balance. This is a corner lot, level with street, only two blocks from car line and church. Very near in. Only $500. Address L. O. W., care Georgian. 25-30-6

BOTTENFIELD, the sub-division expert, only handles property in the path of progress. Buy a lot to-day at sub-division prices and hold for sure enhancement in value. Call at 1021 Empire Building. Phone Main 3010. 6-29-9

SPECIAL PRICE for few days on six-room bungalow; new; hardwood floors; fully screened; all conveniences; 48x190; level; Druid Hills section; am leaving the city; must sell at sacrifice. Call Ivy 3026, or address Moses, 819, care Georgian. 6-29-69

5 AND 6-ROOM BUNGALOWS in Ormewood Park. All improvements except gas. Nice lot; convenient to car line. $50 cash, balance like rent. They are going fast; you'll have to hurry. Claud C. Sims Co., 6 Auburn Ave. Phone Ivy 746. 6-29-53

BOTTENFIELD AGENCY has added a house department for the convenience of their many customers. If you want to buy a home in any part of the city, confer with their city sales department. Their listings consist chiefly of new and up-to-date modern homes, sold on easy terms. 1021 Empire Building. Phone Main 3010. 6-29-9

FOR SALE.

THE following odds and ends taken in trade for sale very cheap:
28x75 LIBERTY St., colored, best renting section. Vacant lot, $250.00.
30x150, VACANT lot Lees Ave., right at North Side Baptist Church, near Tenth St. and Hemphill Ave., with street improvements, $300.00.
48x150 ON McLendon St., vacant, between Stirling and Whitefoord Aves., $750.00.
NO. 360 Beckwith St., near Ashby St., 5-r. h., $100.00 cash and $20.00 a month.
CORNER Tumlin and Calhoun Sts., right at Home Park School, 72x145, 5-r. h. and hall, $250.00 cash and $22.45 per month.
NO. 2 Weston St., corner Oliver St., 45x76, 3-r. h., $50.00 cash and $15.00 per month.
NO. 22 Greensferry Ave., 6-r. h., rents $15.20; easy terms.
THOMAS J. WESLEY, 209 Grant Bldg. Telephone Ivy 5341. 7-1-17

REAL ESTATE WANTED.

A REAL ESTATE firm who can and will sell four vacant North Side lots for me before I leave city. Mrs. George T. Hanes, Ivy 3509-L. 36-30-6

REAL ESTATE FOR SALE OR EXCHANGE.

FOR BEAUTIFUL HOMES and building lots in College Park, the most desirable suburb of Atlanta, see I. C. McCrory.

FARMS FOR SALE.

I OWN and offer for sale, exchange or lease, several well improved productive farms. Easy terms. G. H. Waddell. 114 Candler Building. 6-26-1

YOU ARE looking for a position, aren't you, or you would not be reading these ads? Perhaps the position you are looking for is not to be found advertised to-day. Then why not spend a few cents advertising for a position in the "Situation Wanted" columns of this paper to-morrow? There is no need of your walking around in the hot sun or rain, letting your brain go to rust as well as worrying yourself sick looking for a good position when a "Situation Wanted" ad in The Georgian will do the searching for you. An ad in this paper will cost you only a few cents to run several times and relieve your mind of a heavy load. Try it and see.

REAL ESTATE FOR SALE. HOUSES FOR RENT.

W. A. FOSTER & RAYMOND ROBSON

11 EDGEWOOD AVENUE.
REAL ESTATE, RENTING AND LOANS.

FOR SALE.

TWO NICE cottage homes in East Point, bringing in good rental. Will trade for North Side home to cost about $6,500. See Mr. White.

ON PIEDMONT PLACE, just east of Peachtree, a lot 48x130, for $2,250. This is a money-maker. See Mr. Cohen.

BIG BARGAIN, immediately at East Lake Junction. A corner lot for only $650, on terms of $50 cash and $10 monthly. See Mr. Frederick.

WE HAVE some lovely new 6 and 8-room houses on St. Charles Avenue, Moreland Avenue and in the Druid Hills section, with all possible conveniences, on nice lots. The prices range from $6,500 to $8,000, on reasonable terms. See Mr. Martin.

ON DURANT PLACE, just off Ponce DeLeon Avenue, a vacant lot for only $2,000. This is a money-maker sure. Terms: One-fourth cash, balance 1 and 2 years. See Mr. Radford.

ON EUCLID AVENUE, in Inman Park, a 6-room bungalow. Large hall and sleeping porch. This place is a bargain for $5,000 for quick sale. Prettiest part of Inman Park. See Mr. Cohen.

FOR RENT.

SUBURBAN PROPERTY.

KIRKWOOD.

7-r. h., 55 South Howard Street	$25.00
6-r. h., 127 W. Boulevard DeKalb	20.00
6-r. h., 125 DeKalb	16.00
6-r. h., Hardee Street	15.00
6-r. h., 44 Howard Street	22.50
6-r. h., 15 W. Boulevard DeKalb	22.50
6-r. h., Clifford Street	25.00
5-r. h., 44 Norwood	15.00
5-r. h., Vaughn Street	15.00

DECATUR.

6-r. h., Oak Street	$25.00
6-r. h., 32 Olympic	27.50
6-r. h., 24 Olympic	25.00

EDGEWOOD.

5-r. h., 10 Mayson Avenue	$22.50
5-r. h., 26 Connecticut Avenue	14.00
5-r. h., 1468 DeKalb Avenue	15.00

BUSINESS HOUSES.

23½ Whitehall Street, office	$ 25.00
314 Decatur Street	20.00
Hill and Clark	25.00
816 Marietta	10.60
291½ Marietta, loft	50.00
15 Walton	150.00
54 W. Peachtree	175.00
168 Peters Street	27.50
242 Vine Street	13.10

IF YOU HAVE MONEY to lend, we can place it safely.

HOUSES FOR RENT. HOUSES FOR RENT.

FOR RENT.

111 EAST ELLIS.

ON the south side of East Ellis, between Courtland and Piedmont, a two-story, 8-room frame. Has electric lights, gas, hot and cold water, bath, closet and sink. In easy walking distance to the center. Lot 40 by 100; $30.

WE PUBLISH A WEEKLY RENT BULLETIN, giving a good description of everything we have for rent. Get a copy.

JOHN J. WOODSIDE.

Atlanta Phone 618. 12 AUBURN AVE. Bell Phone Ivy 671.

41-43 E. Harris Street, 11 rooms	$55.00
423 Gordon Street, 9 rooms	45.00
98 W. North Avenue, 9 rooms	50.00
63 E. Tenth Street, 7 rooms	40.00
25 Bonaventure, 6 rooms	37.50
40 Whitefoord Avenue, 6 rooms	20.00
Clifton Avenue, 6 rooms	25.00
39 Woodson, 5 rooms	15.00
101 Miranda Avenue, 5 rooms	20.00
36 Ormond Avenue, 5 rooms	20.00

Brown, Strauss & Ward Company

112 N. Pryor Street. Ivy 3235.

REAL ESTATE FOR SALE. REAL ESTATE FOR SALE.

TWO 6-ROOM BUNGALOWS, BOULEVARD-PONCE DE LEON SECTION.

ON ONE of the best residence streets of the North Side we have two brand-new six-room bungalows for sale. All improvements, including furnace heat, hardwood floors, well built and well arranged. You can't beat the neighborhood anywhere in the city; $6,000 cash, on terms.

NORTH JACKSON STREET HOME.

TEN ROOMS, LOT 125 FEET FRONTAGE.

THE PRETTIEST HOME on the street, near North Avenue, ten large rooms, sleeping porch, large side living porch, all improvements, garage, beautiful elevated lot, covered with oak trees; owner built for a home and is now building farther out. Your chance to get this delightful place; $12,500, on terms. Let us show you this.

THOMSON & LYNES

18 and 20 WALTON STREET. PHONE Ivy 718.

Summer Prices Now Prevail

ON EAST ATLANTA REAL ESTATE—We offer ten nice cottages and forty beautiful vacant lots. Terms and prices to suit you. See us early and get the pick.

Also a few houses to rent.

MARBUT & MINOR

Bell Phone Main 9211. Atlanta Phone 3102-A.

Monarch Auto Oil

THE BEST at any price. Delivered to your address with faucet in barrels and half-barrels. We keep our customers supplied with Monarch Puncture Stopper FREE. Will preserve inner tube and tire.

Monarch Oil Co.

217-218 Temple Court. Phone Main 2974.

J. W. DOBBINS & COMPANY

312 PETERS BLDG. BELL PHONE M. 2126.

$3,150—NEAR Georgia Ave. and Grant, story-and-half, 7 rooms; bargain at $500 cash, $25 per month.

$2,750—SIX-ROOM bungalow, all conveniences, shaded lot 50x150; $150 cash, balance monthly; no loan.

$2,600—NEAR Pryor and Georgia Ave., 5 rooms; bargain at $200 cash, $20 monthly; rented $21.50.

$1,000—RENTED $10; 6 rooms, near North Ave. and Williams.
$650—RENTED $6.50; $50 cash, $10 per month.

A. J. MAYFIELD

REAL ESTATE AND RENTING.

49 S. Pryor St.

365 CENTRAL AVE.—This 6-room house, close in, corner lot, modern conveniences, and on good elevation, is for sale, decidedly under the market. It's a safe and sound investment.

MONEY TO LOAN. MONEY TO LOAN.

MONEY TO LOAN.

First and Second Mortgage City and Suburban Property.

ONE MILLION DOLLARS to loan on A-1 improved farms in Georgia, in amounts from $2,000 and up, the higher up the better; 5 years; 6 per cent interest. Write us full information. Only highly improved farms considered.

RANDOLPH LOAN CO.

MAIN 877. 21 INMAN BUILDING.

REAL ESTATE FOR SALE. REAL ESTATE FOR SALE.

Medium-Sized Acreage Tracts

ALL of us know the profit that is usually made from acreage.

It is almost a conceded fact that if a person owns good acreage, he has a sure profit in it sooner or later. When we think of acreage propositions, we think of lots of land, and naturally lots of money, because the usual acreage transaction involves a great deal of money. The demand for good, close-in acreage for subdivision purposes is increasing every day. A trip to the outskirts of the city in any direction you choose to take will convince you of this fact. We are going to offer a tract of about 100 acres, between Decatur and East Lake, which we have cut up into five, ten and fifteen acre tracts. The price and terms on these tracts make it possible for almost anybody to handle them.

FORREST & GEORGE ADAIR

FOR SALE JOHN J. WOODSIDE

FOR SALE OR EXCHANGE. (West End.)

House, twelve rooms, good condition. Take half cash and balance in good cottage. Price $6,000.

THOMAS R. FINNEY, Sales Manager. 12 "Real Estate Row."

BEN GRAHAM COMPANY

319 Empire Building. Main 4376.

MARIETTA STREET.

We have on this recently improved street a piece of business property near Hunnicutt. Lot 30x110 to railroad, price .....$325.00 ft.
We have another piece in same block, 20x37, price (terms) .....$225.00 ft.

INMAN PARK.

On Washita Street, corner Sinclair, we have an attractive building lot, size 50x200 feet. We are offering this for a quick sale at a close price, $2,000

LOTS FOR BUILDING.

Lot, Virginia Avenue, 50x190	$2,000
Lot, Virginia Avenue, 50x190	1,900
Lot, Highland View, 50x170	1,900
Lot, East North Avenue, 50x150	1,800

J. R. SMITH & J. H. EWING

REAL ESTATE, RENTING, LOANS.

Ivy 1513. 130 Peachtree. Atl. 2865.

7 ACRES.

WESLEY AVENUE, close to Peachtree Road, we offer at a sacrifice price 7 acres of beautiful suburban home sites. City water, paved streets, etc. Owner can't hold this any longer and therefore he must sell. $5,000 gets the whole tract—385x780—on a corner.

SMITH & EWING.

Highland Avenue

ON HIGHLAND AVENUE, near Prospect Place, we have for sale a modern six-room cottage in the best of repair, on good, level lot. This house is well built, and is a bargain. Price $3,250, on terms.

Empire Trust & Safe Deposit Co.

EMPIRE BUILDING.

FOR SALE BY GREENE REALTY COMPANY

FINE FARM NEAR ATLANTA—300-ACRE FARM ON CHATTAHOOCHEE RIVER, WITHIN ELEVEN MILES OF ATLANTA; two-thirds very fine bottom land. Cheapest place in vicinity. Price only $50.00 acre. We can take some good Atlanta renting property part payment. Don't let this get by you. It's a money-maker.

511 EMPIRE BLDG. REAL ESTATE, RENTING, LOANS. Phones 1599.

LITTLE HOME BARGAINS.

$11,000—WEST PEACHTREE HOME, eight rooms, with every modern convenience; furnace, screened, two basement rooms, garage, cement drive. This is a real handsome home; tile roof. Easy terms.

$4,000—THIS IS A NICE six-room cottage on Ripley Street, close to East Pine, which is in fifteen minutes' walk of center of city. Buy this. You can't beat it. Terms.

$7,500—ON NORTH JACKSON STREET, corner lot, is a dandy one and one-half-story eight-room house and one that anybody would be glad to live in. You let us show it to you.

MARTIN-OZBURN REALTY CO.

THIRD NATIONAL BANK BLDG. Phones: Ivy 1276, Atlanta 208.

FOR SALE

ON PIEDMONT AVENUE, near school, on the car line, we have one of the best bungalows to be found in the city. Built by the present owner for a home out of the best material and workmanship. Never expected to sell it, but keep it for a home. The lot cost him $3,000 vacant. If vacant to-day could not be bought for $4,000.

This bungalow has seven rooms—fine shaded east front lot—all conveniences, one year old.

The owner's work has called him to Florida, and he must sell by August 1.

We have had this place listed at $7,000, and cheap at that—but the owner says he must sell—therefore, he is putting the price down to $6,250. This should sell at once.

See this at once. We can make terms.

Turman, Black & Calhoun

203 EMPIRE BUILDING.

REAL ESTATE AND CONSTRUCTION NEWS

West Fifth St. Lots Are Sold for $20,000

Courthouse sales claimed a large part of the attention of real estate agents Tuesday, this being legal sale-day. The number of sales was smaller than usual, but there was a good crowd.

Dr. J. W. Hurt bought for a client the two parcels at the northwest corner of Spring and West Fifth Streets, the corner bringing $12,000 and the adjoining property to the west $8,000, on terms of one-third cash and the balance in one and two years, at 6 per cent.

The corner lot fronts 100 feet on Spring Street and 130 feet on West Fifth Street, and is improved with a two-story brick residence. The other lot is improved with a double flat that cost $7,500 to build, and which rents for $900 a year. Steve R. Johnston was the auctioneer.

The Peter Francisco properties, including the southeast corner of Peachtree and Forrest Avenue and the Smith homestead at the southeast corner of Forrest Avenue and Courtland Street, will be put up during the afternoon and will probably be bid in by the heirs.

To Repave East Alabama Street.

A movement of considerable importance to property owners on East Alabama Street has been started by J. Livingston Wright and others. It consists of a plan to repave East Alabama from Whitehall to Central Avenue, and to do the work while the city squads are still on the Central Avenue repaving job. Mr. Wright went around with a petition to the City Council the other day and had no trouble getting signers for the project.

The idea is to repave Alabama between Whitehall and South Pryor with vitrified brick and from South Pryor to Central Avenue with wood blocks. Those who are behind the movement declare that this is the first request of the kind in a long time and they think Council ought to provide for the improvement. Cobblestones are now used.

Repairs on Whitehall.

The city has begun to repair the asphalt paving on Whitehall from the railroad on the south to a point northward. Inasmuch as Whitehall is a much-traveled thoroughfare, property owners have stressed the value of this improvement and are much gratified that the work has started.

Renovating St. Philip's.

Workmen have started chiseling the old plaster coat from St. Philip's Cathedral, at the northeast corner of East Hunter and Washington Streets, and soon will put in new plastering. St. Philip's is one of the older churches and still holds many of its early members. The cost of the improvements will be comparatively small.

Making a Loft Building.

The Dougherty-Little-Redwine Co. are moving out of their old location at 96 North Pryor Street and are going into the new home on South Pryor Street. Renovation of the building will accordingly start at once, the plan of the owners, Luther Z. Rosser and J. H. Porter, being to provide for lofts and offices. Elevators and other modern devices will be installed.

Ansley Park Buy.

Mrs. Fannie Quillian has sold to J. D. Atkisson for the Graham & Merk Company 47 Prado, Ansley Park, for $10,000.

Salesman Makes Change.

E. K. Borum, formerly connected with the John Deere Plow Company and the Charles P. Glover Realty Company, has joined the L. P. Bottenfield real estate agency as an associate with J. H. Holland in the sale of lots in the Clairemont Park subdivision, Decatur.

Third Street Sale Near Peachtree.

Mrs. Lena Swift Huntley has bought from the Jacobs' Pharmacy Company a 50 by 65 foot business lot on the south side of East Third Street, 75 feet east of Peachtree, for $7,000, or at the rate of $140 a front foot. A quitclaim was obtained from the Atlanta Savings Bank.

Haverty Residence Started.

Foundation work started and the first load of lumber arrived Monday for the new home of J. J. Haverty, on the west side of Peachtree Road south of the Seaboard Railroad bridge. Mr. Haverty's house will cost $35,000 to build, but furnishings and extras will probably bring the total up to $50,000. This will be one of the most expensive residences in the neighborhood. Other fine homes belong to E. R. DuBose, Jack J. Spalding, and toward town at Brookwood, F. J. Cooledge, J. H. Nunnally and George M. McKenzie.

Stocks and Real Estate.

E. Rivers, the well-known real estate dealer and developer, has compiled an interesting table of stock fluctuations, which show that steel, railroad and sugar stocks have taken a hard tumble in the past year. On the other hand, Mr. Rivers points out Atlanta conditions have remained practically the sabe, while real estate has continued to enhance. The lesson which Mr. Rivers draws from this is that there is safety and profit in Atlanta land, and investors who buy conservatively are reasonably sure of a steady climb.

Peachtree Work Started.

A squad of about 50 convicts has been put on Peachtree Road south of Buckhead to work out the thoroughfare toward Fifteenth Street. They practically completed Monday the last stretch of road paving between Buckhead and Brookhaven and were at once transferred to the other job by the County Commissioners. The plan of repair is to dig up the old paving and roll it smooth, putting macadam on top. This makes a very satisfactory surface, which will hold for some time, until new paving can be laid.

As soon as possible other squads will be put on Peachtree to redeem it from the bad condition into which it has fallen.

Westwood Avenue Sale.

J. L. Nisbet has bought from H. G. Almand 44 Westwood Avenue, 70 by 238 feet, for $4,750. The sale was made June 25.

Architects and Engineers Meet.

In view of live topics to be discussed, local architects, engineers, artists, chemists and others have shown a lively interest in their barbecue to be held Saturday, July 12, at the Cold Springs Barbecue Club grounds. Development of Atlanta in the arts and crafts will be the subject of discussion, in which leading men will take part. On the arrangements committee are Eugene C. Wachendorff, H. M. Keys, J. S. Brogden, W. A. Hansell, Jr., and Park A. Fallis.

BUILDING PERMITS.

$1,200—Hugh Richardson, West Peachtree and Fifth Streets; alterations and repairs. Day work.

$1,000—C. C. George, 526 Crew Street; one-story frame dwelling. Day work.

$1,000—C. L. Chosewood, 95 Berne Street; same. Day work.

$850—Morton Realty Company, 121 North Ashby Street; same. Day work.

$700—Mrs. J. D. Collins, 108 Windsor Street; remodel dwelling. Day work.

$500—W. W. Allen, 20 Anna Street; remodel and make additions. J. T. Langley.

$321—Samuel Ozburn, 291 Ponce DeLeon Avenue; install furnace. Eichberg Heating Company.

$287—Mrs. W. B. Cornet, St. Charles Place; same.

$200—W. M. Nicholes, 251 St. Charles Avenue; same.

EVERY DAY is a good day to read the Want Ads in The Atlanta Georgian.

THE ATLANTA GEORGIAN
Published Every Afternoon Except Sunday
By THE GEORGIAN COMPANY
At 20 East Alabama St., Atlanta, Ga.
Entered as second-class matter at postoffice at Atlanta, under act of March 3,1873
Subscription Price—Delivered by carrier, 10 cents a week. By mail, $5.00 a year.
Payable in Advance.

Make The Best of Sunday's Opportunity

Were YOU one of the thousands who failed to get a copy of Hearst's Sunday American last Sunday?

The demand for them was without precedent in the history of Southern newspaper publishing.

Advance orders for the Sunday American were unusually heavy and to meet the demand and to leave a margin an unusually large edition was published.

Before Atlanta was really astir Sunday morning the newsdealers realized that they had underestimated the attractiveness of the paper and had misjudged Atlanta. Their supply was not nearly large enough! Before church time they were storming the office, demanding more copies of the Sunday American.

Thousands and thousands of copies were dealt over the counter. Then the supply gave out. The greatest preparations ever made for a Sunday success had been all too small. The greatest edition ever printed had been exhausted.

Of course it was not mere chance—few things are.

The edition was exhausted because Hearst's Atlanta American is the greatest paper ever printed south of the Mason and Dixon line—and the people have found it out.

The popularity of this publication is not confined to Atlanta. The American is distributed over the entire Southeast and even well into the Southwest. And the success in the cities and towns outside Atlanta has been fully as overwhelming as in the Gate City itself. By mail and by wire orders for vastly larger numbers of papers for next Sunday have poured in.

Orders have been given for a larger number still for the following Sunday, but it is absolutely impossible to forecast the extent of the demand for the paper.

THERE IS JUST ONE CERTAIN WAY OF GETTING IT, IF YOU ARE NOT A REGULAR SUBSCRIBER, AND THAT IS TO ORDER IT IN ADVANCE FROM YOUR NEWSDEALER.

DO IT TO-DAY.

Your copy will be delivered to you Sunday morning.

Next Sunday's American will surpass any previous issue of the paper.

Consider these features, which will be some among the many in next Sunday's paper:

Jack London's greatest story, "The Scarlet Plague." There is only one Jack London, and "The Scarlet Plague" is among his greatest works—possibly the very greatest. It's a thrilling, gripping tale. You can pick it up at any point and enjoy it. This will be one of the features of the great Fiction Magazine. Twenty pages of the best fiction for summer.

"The Spy," by J. Fenimore Cooper. This is one of the great stories of American literature, intensely interesting, well told and written in pleasing style.

The great Comic Section. Four pages of pictures which will put you in a good humor for the rest of the week. This section is unequaled anywhere in the world, and is alone worth the price of the entire paper.

"Georgia's Most Beloved Mother-in-Law." Can you guess who she is? Mothers-in-law are not, according to the popular fiction, especially popular. Lots of them really aren't. But there are exceptions. One in particular stands out. A woman who lives in Atlanta is Georgia's best beloved mother-in-law. You can find out who she is in next Sunday's American.

City Life Section. Never has any department of a newspaper pleased all the people as this has. It is full of ideal summer reading, light, amusing, entertaining—just jokes, funny pictures and droll yarns. Cartoons by T. E. Powers and Bud Fisher are especial features.

The most beautiful baby in the world is coming to Atlanta. The Sunday American will tell you all about who she is and why she is coming.

Sporting Section. The American has without question the greatest sporting section in the South—made so because it carries each week articles of timely interest by such famous writers as W. W. Naughton, America's greatest boxing expert; Ed Smith, pugilistic expert and referee; baseball articles by Percy H. Whiting, best known of Southern writers; W. J. McBeth, who discusses big league happenings, and Innis Brown, known to all readers of Southern sport happenings. W. R. Tichenor, leading golf expert of the South, will contribute his weekly article. Joe Bean's series, "Building Men," will be another of the Sunday articles. The sporting section will be well illustrated and will contain Silk Hat Harry, Mutt and Jeff and other famous cartoons.

Society. New standards for society sections have been set by the Atlanta American. Polly Peachtree's intimate chats about Atlanta society are a social sensation and this feature, combined with wonderful pictures of society folks and the adequate presentation of real society news, have combined to make this THE one great society section of Dixie.

An enumeration of all the big Sunday features would take up columns of space. Here are a few of them:

"Nature's Cruelest Mistakes to be Corrected at Last."

"New Discoveries all over the Earth," including "Why Your Vacation in the Country Does You the Most Good," "Asparagus as Medicine," "Coffee Without Cream Does You the Least Harm," and "Will the Dasheen Replace Potatoes?"

"Bow-Wow-Wow"—the inside facts of how Raymond Belmont's showgirl is putting something over on her husband's aristocratic family.

"Why Crime Does Not Pay"—another sensational instalment of the revelations of the "Queen of Burglars"—more thrilling than fiction, yet only the truth.

Considering that these are only a few of the big features—that the paper will be crowded full of news, pictures, breezy feature stories, that its colored supplement is without equal on the continent—that Hearst's Sunday American is the big, smashing newspaper sensation of the Southland—is it any wonder that last Sunday's edition was exhausted early, leaving thousands disappointed because of their inability to buy?

Next Sunday's elaborate preparations for a huge edition may in the end prove all too small.

There is one sure way of getting Hearst's Sunday American—

ORDER FROM YOUR NEWSDEALER TO-DAY.

The Ghosts in the Mirror.

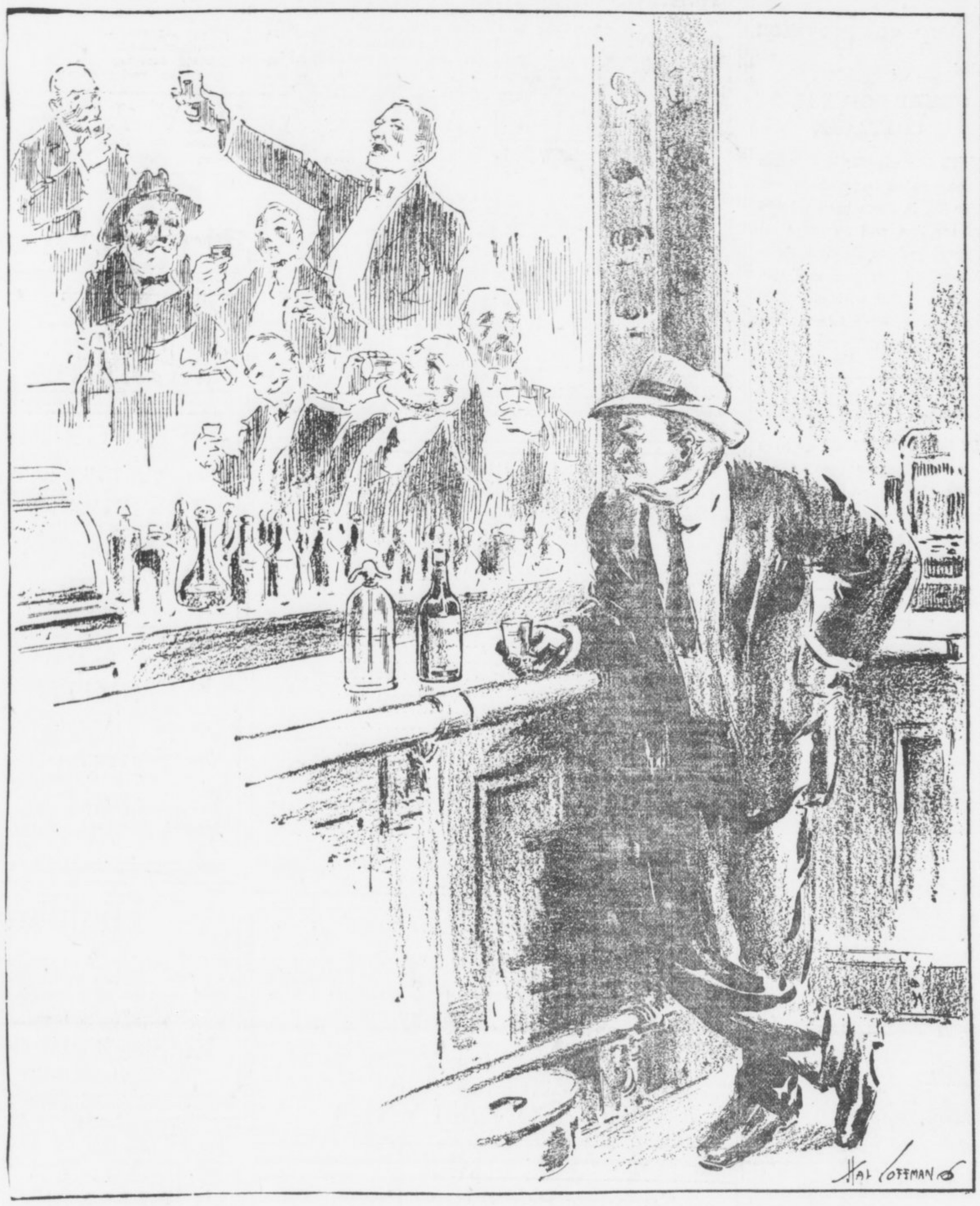

"I have had playmates, I have had companions,
* * * * * * * * *
"All, all are gone, the old familiar faces.

"I have been laughing, I have been carousing,
"Drinking late, sitting late, with my bosom cronies;
"All, all are gone, the old familiar faces."

The mirror has reflected many, many faces,
Faces frank and boyish, losing character daily;
All, all are gone, the old familiar faces.

One by one they vanished; died; departed broken;
Soon I must go, but others younger take our places;
All, all are gone, the old familiar faces.

Man's Work Is Never Done



WHY ARE WE PUT HERE? :: By William Vincent Byars

IT was the Italian patriot and liberator, Giuseppe Mazzini, who said: "There is but one sun in the heavens for all the earth. There is one law for all who people the earth."

Some who think Mazzini the greatest Italian of modern times think this his greatest thought.

When he died in 1872 he had lived long in exile and had risked his life many times in trying to explain to Italy and to the world the one law for all the earth that was as plain to him as the one sun in the heavens.

He loved books, music, statues and pictures. He loved them so well that he might have been happy with them, if he could have forgotten what he thought the greatest discovery ever made of what life means on earth.

He thought he had discovered that we are put on earth, not to make ourselves happy, but to educate ourselves. He thought that we can never be happy until we are educated into what life means and that we can never be educated until we learn the meaning of justice to others. He also thought that we can learn no more than we practice.

The one law that seemed to him as plain as the sun in the sky is that all men ought to be treated with equal justice.

He did not think himself educated in the meaning of equal justice. He merely thought that he would better die than stop trying to educate himself into a better understanding of it. So, over and over, when he was condemned to exile or death for declaring one thing or another unjust, he went on trying to educate himself by learning more of the meaning of equal justice. He thought the justice of God as equal for all men as the light of the one sun in the sky. He did not think men could change it by changing their ideas of it. It seemed to him that the sun was put in the sky to show them this.

"Respect your conscience above all things," he said. "Then go on educating it as long as you live, by practicing all the justice you can learn."

Garrett P. Serviss

Writes on

Eminent Women



History, He Says, Shows That the World Has Seen but Few Such. Remarkable Study Which Seeks to Disclose Reason Why There Has Been Less Than a Thousand From Earliest Days to Present Time.

By GARRETT P. SERVISS.

CORA SUTTON CASTLE, of Columbia University, has just made public the results of a remarkable study of "Eminent Women." We have heard a great deal about eminent men since Mr. Carnegie gave the world his impressions of the heroes of masculine biography, and it is a good time to hear something about the women.

Miss Castle gives a scientific turn to her investigation, and her expressed purpose is to throw light upon the question contained in one of her opening paragraphs, which runs as follows:

"It is a sad commentary on the sex that from the dawn of history to the present day less than 1,000 women have accomplished anything that history has recorded as worth while. One can not evade the question: Is woman innately so inferior to man, or has the attitude of civilization been to close the avenues of eminence against her?"

The method by which the investigation has been conducted is that previously employed by Francis Galton and Professor Cattell with regard to eminent men. Briefly, it is to study the biographical dictionaries and encyclopedias and note the number of times that certain names occur, and the amount of space devoted to them.

Won't Reach a Thousand.

The original intention, it appears, was to cut off from the lower end of the list all the less conspicuous names until 1,000 of the more conspicuous remained, which were then to be carefully studied as to merit. But, to the evident surprise of Miss Castle, there was nothing to cut off! There were not enough eminent women in all history to make up 1,000!

"When the 23 Biblical characters were excluded, the entire number was only 868."

Eminent women, like eminent men, fall into various classes. But the women have some classes peculiar to themselves, as will be seen in this list, where the cause or nature of the eminence is first given and then the number of persons concerned.

Sovereigns, 59; political influence, 19; motherhood, 10; mistresses, 29; beauty, 6; religion, 64; tragic fate, 11; marriage, 87 (this means women who became eminent through association with eminent husbands); patrons of learning, 6; heroines, 10; scholars, 20; artists, 17; reformers, 9; actresses, 56; literature, 337; immortalized in literature, 6; music, 49, and birth, 39.

Probably for most readers there will be some surprises in this list. I have no space to discuss, or criticise, the method of classification, but it is interesting to note the principal nationalities concerned.

"England," says Miss Castle, "has furnished eight more distinguished women than France. Germany ranks third with 114; America, only two centuries old, is fourth; Italy produced 60; Rome, 41; Austria, 24, and Spain, 23. Russia claims 20; Sweden, 16; Greece, 15, and Scotland, 14. Twelve belong to the Byzantine Empire; 11 to Holland, and 9 to Ireland. Twenty-seven nations each produced fewer than ten eminent women."

Gifted Women of History.

The 20 "pre-eminently gifted women of history" are in their order, according to Miss Castle:

Mary Stuart, Jeanne d'Arc, Victoria of England, Elizabeth of England, George Sand, Madame DeStael, Catharine II of Russia, Maria Theresa, Marie Antoinette, Anne of England, Madame DeSevigne, Mary I of England, George Eliot, Christina of Sweden, Elizabeth Barrett Browning, Madame DeMaintenon, Josephine, Catharine DeMedici, Cleopatra and Harriet Beecher Stowe.

This is based upon the amount of space accorded to these women in biography. It is easy, of course, to see that a vast variety of considerations may have affected this standard of measurement, and probably, upon a close study of actual merit, the beautiful Queen Mary of Scots would lose the rank that Miss Castle's method gives her as "the most eminent woman in history," with no close competitor.

More valuable is the evidence which one may find, in reading between the lines, that women, without regard to their mental ability, have not had an even chance with men in the race for historic eminence. Everybody knows that that is so without resorting to statistics. This has been emphatically a man's world, hitherto. He has had the upper hand from the beginning, and he keeps it still, and some of the representatives of his sex would evidently like to keep it forever!

Increase Each Generation.

But that the balance is going to be more fairly adjusted in the future is plainly indicated by the striking fact, brought out in Miss Castle's study, that the ratio of eminent women per ten million of population has been steadily increasing since the fifteenth century. The sixteenth century gained 19.6 per cent over the fifteenth; the seventeenth gained 27.3 per cent over the sixteenth; the eighteenth gained 64.5 per cent over the seventeenth, and, while the statistics for the nineteenth are not yet completely available, it is probable that its gain over the eighteenth will be equally remarkable.

Woman's turn is coming, and when she has established her rights she may give a nobler meaning to "eminence."

Tax the Bachelors and Feed the Babies of Atlanta

Bachelors have the reputation of being the most selfish of all men. They are not, as a matter of fact, but every bachelor has the charge of self-interest continually hanging over him. Here is an opportunity for the bachelors of Atlanta to help disprove that libel.

In Atlanta there are many hundreds of babies that don't have the advantages of healthful food and careful nursing that the more fortunate are accustomed to. During the hot season, these babies must live on milk, which most of their parents are not able to provide.

If every bachelor belonging to the Capital City, Athletic and Driving Clubs would pledge himself to provide one baby with one quart of milk every day the situation would be relieved.

Details of how this can be done without the least trouble other than writing a check can be had from Mrs. John W. Rowlett, of 186 East Pine Street, whose telephone number is Ivy 2560-J.

LEE'S EVIDENCE IN FRANK CASE DISCOUNTED

Attorney Denies Confession—Asserts Conley Affidavits Put the Watchman in Background.

Continued From Page 1.

wished to make certain that Gantt had left.

Those concerned in the trial of Frank are awaiting with interest the outcome of the fight over the subpenas duces tecum issued by the defense. The State has announced that it will combat the enforcement of these subpenas and has branded them as a subterfuge of Frank's lawyers to discredit the witnesses introduced by the prosecution.

If the State fails, it will have to produce in court all of the affidavits and statements made by its principal witnesses. The defense will be able to use these to make a close comparison of the oral testimony with that which was sworn to weeks before.

In the event that any of the witnesses give testimony in any respect contradictory to the statements in their affidavits the deefnse will be in a position to impeach and discredit their testimony. Solicitor Dorsey and Attorney Frank A. Hooper have characterized this as trickery on the part of the defense and have announced that they do not propose to submit their mass of affidavits for the use of the defense if the law will protect them in the matter.

$375,000 Nashville Stock Yards Burned

NASHVILLE, July 1.—The plant of the Tennessee Packing and Stock Yards Company was destroyed by fire to-day, entailing a loss of $375,000, partially insured.

The plant, which covers an entire block, was a part of the old interests of William J. Cummins, the defunct Nashville and New York financiers, and had the largest capacity of any packing plant in the South, with the exception of the one at Fort Worth. It was only recently sold at auction to New York capitalists.

Scotchmen to Hold Picnic at Burns Club

Invitations to the second annual picnic of the Atlanta Scottish Association have been issued. The outing will be held at the Burns Club grounds July 4 at 1 o'clock in the afternoon. Patriotic exercises and games will be features.

Heads of families are expected to take along baskets filled with good things.

Are You Sick, Diseased, Nervous, Run Down?

Have You Blood Poison, Kidney, Bladder and Urinary Troubles?

IF SO, CONSULT (FREE)

Dr. Hughes, Atlanta's Long Established, Most Reliable Specialist.



I cure to stay cured NERVE, BLOOD and Skin Diseases, STRICTURE, Prostatic Troubles, VARICOCELE, HYDROCELE, Kidney, Bladder and Urinary Diseases, Piles and all Chronic and Private Diseases of Men and Women.

I give 606, the celebrated German preparation, for Blood Poison, and Guarantee results. Everything absolutely confidential.

If you can't call, write. Free Consultation and Advice to All.

HOURS—9 a. m. to 7 p. m. Sundays, 9 to 1.

DR. J. D. HUGHES

Opposite Third National Bank, 16½ North Broad St., Atlanta, Ga.

Mountain Excursion
Western North Carolina.
Land of the Sky and
Sapphire Country.
Thursday, July 10.
$6.00 Round Trip $6.00
Return limit July 20.
SOUTHERN RAILWAY

The Georgian-American Pony Contest
VOTE COUPON

Hearst's Sunday American and Atlanta Georgian
PONY CONTEST VOTE COUPON
5 VOTES
NOT GOOD AFTER JULY 15, 1913.

Vote for .....
Address .....
CARRIERS' AND AGENTS' BALLOT.

Hearst's Sunday American and Atlanta Georgian
Pony Contest Coupon
5 VOTES NOT GOOD AFTER JULY 15, 1913.

Vote for .....
Address .....
SCHOOL BOYS' AND GIRLS' BALLOT.

BATTLE IN HOUSE ASSURED OVER UNSEATING

Defeat of Attempt to Oust McArthur and Brown Presages Stirring Fight Tuesday.

It became plain to-day that the effort to unseat Representatives McArthur, of Wheeler, and Browning, of Bleckley, is to bring on to-morrow the first big spectacular fight of the session.

Although the special committee appointed to investigate the titles of these two gentlemen reported unanimously against seating them, the House failed to adopt the report of the committee at its session to-day, but postponed action until to-morrow, immediately after reading the journal, when the matter will come up as a special order.

On a motion to table, and thereby kill the committee report to-day, the ayes were 59 and the noes 90, thereby showing surprising strength against the committee, considering the nature of the ballot.

The House, if heated discussion of the committee report in the hotel lobbies and about the Capitol means anything, will not accept the committee findings without a thorough thrashing out of the entire matter on the floor and in the open, and there are those who are predicting that the committee report is sure to be upset, by a big majority, and the two new members seated.

Lawyers differ as to the constitutional aspect of the question involved, some holding that there is no question of the right of McArthur and Browning to sit in the House, as both are members de facto and de jure. Others think it is doubtful merely, while still others think there is absolutely no legal authority for seating either man.

Out of these three shades of opinion, it is predicted that a majority in favor of seating McArthur and Browning, the committee report to the contrary notwithstanding, likely will be secured, although there undoubtedly will be a vigorous fight put up against overturning the committee report.

House Sole Judge.

The House of Representatives is the sole judge of the qualifications of its membership. Any legal question that may arise out of their challenged right to sit would be a question for the courts to settle eventually, but once the House seats them there will be no further question of their rights to sit, so far as the House itself is concerned.

Both Bleckley and Wheeler Counties have delegations on hand pleading with the House membership that their Representatives be not unseated, and the general impression is that there is a strong and powerful sentiment in the House against unseating them.

The feeling is that the matter should be settled at once, however, in order that there may be no question in the future as to the status of the House membership in its entirety.

Powell in Strong Plea.

Judge Arthur Powell, a former member of the Court of Appeals, made a strong argument before the committee on Monday favorable to seating McArthur and Browning, but the committee, in executive session for several hours, overruled the judge.

All hearings on the floor of the House will be held in the open, of course, and when the question finally is settled the public will be in possession of all arguments and evidence offered, one way or the other.

TO RESTORE APPETITE.

Take Horsford's Acid Phosphate.
Especially recommended for restoration of appetite, strength and vitality. Non-Alcoholic. Adv.

Funeral Designs and Flowers
FOR ALL OCCASIONS.
Atlanta Floral Company,
455 EAST FAIR STREET.

STATE SENATE'S COMMITTEES ANNOUNCED

President Anderson Designates 5 as Most Important—Chairmen and Vice Chairmen.

J. Randolph Anderson, President of the Senate, announced the personnel of permanent committees Tuesday morning. President Anderson named the bodies to deal with the Western and Atlantic Railroad, finance, appropriations, constitutional amendments and the penitentiary as the five most important committees. They follow:

Appropriations.

Stark, chairman; Converse, vice chairman; Allen, Bullock, Burtz, Ford, Hule, E. Irwin, Moore, Parish, Peyton, Richardson, Smith, Taylor, Turner.

Constitutional Amendments.

Harrell, chairman; Burtz, vice chairman; Bush, DuBose, Elkins, Hixon, Kea, Kelly, Searcy, Spinks, Sweat, Tyson.

Finance.

Miller, chairman; Chennault, vice chairman; Brown, Bush, Converse, DuBose, Jones, S. E.; McNeil, Miller, Perry, Richardson, Rushin, Spinks, Tarver.

Penitentiary.

Tarver, chairman; Bullock, vice chairman; Olliff, Taylor, Parrish, Rushin, Peyton, Moore, Jones, W. W.; Johnson, Burtz, Pope.

Western and Atlantic Railroad.

Brown, chairman; Spinks, vice chairman; Sweat, Smith, DuBose, Harrell, Allen, McNeil, Miller, Chennault, Starke, Tarver, Hule, Parrish.

The following are the chairmen and vice chairmen of the other committees:

Public Property—Watts, chairman; Jones, S. E., vice chairman.

Public Roads—Turner, chairman; Dickey, vice chairman.

Railroads—Peyton, chairman; Harrell, vice chairman.

Rules—The President, chairman ex-officio; Miller, vice chairman.

School for Deaf—Pope, chairman; Hixon, vice chairman.

State of Republic—Perry, chairman; McNeil, vice chairman.

State Sanitarium—Longino, chairman; Johnson, vice chairman.

Temperance—Hixon, chairman; Searcy, vice chairman.

University of Georgia—Allen, chairman; DuBose, vice chairman.

Halls and Rooms—Bullock, chairman; Ford, vice chairman.

Hygiene and Sanitation—Johnson, chairman; Richardson, vice chairman.

Insurance—DuBose, chairman; Bush, vice chairman.

Internal Improvements—Jones, W. W., chairman; Hixon, vice chairman.

Journals—Rolly, chairman; Rushin, vice chairman.

Corporations—Burtz, chairman; Irwin, vice chairman.

County and County Matters—Rushin, chairman; Moore, vice chairman.

Education—Foster, chairman; Smith, vice chairman.

Engrossing—Olliff, chairman; Pope, vice chairman.

Enrollment—Tyson, chairman; Taylor, vice chairman.

Auditing—Taylor, chairman; McGregor, vice chairman.

Banks—Hule, chairman; Starke, vice chairman.

Commerce and Labor—Ford, chairman; Kea, vice chairman.

Congressional and Legislative Reapportionment—Sweat, chairman; Elkins, vice chairman.

General Judiciary—McNeil, chairman; Allen, vice chairman.

Special Judiciary—Elkins, chairman; Tarver, vice chairman.

Manufactures—Bush, chairman; Turner, vice chairman.

Military Affairs—Converse, chairman; McGregor, vice chairman.

Mines and Mining—Moore, chairman; Watts, vice chairman.

Pensions—McGregor, chairman; Searcy, vice chairman.

Privileges and Elections—Kea, chairman; Jones, W. W., vice chairman.

Privileges of Floor—Richardson, chairman; Ford, vice chairman.

Public Library—Parrish, chairman; Foster, vice chairman.

Public Printing—Dickey, chairman; Olliff, vice chairman.

Academy of Blind—Jones, S. E., chairman; Kelly, vice chairman.

Agriculture — Chennault, chairman; Perry, vice chairman.

WOULD SELL ASSETS.

Horace B. Pearson, receiver of the Searchlight Gas Company, Tuesday filed a petition in the United States District Court, asking that the court grant him permission to sell the assets of the company.

COMMITTEES IN LOWER HOUSE NAMED

Speaker Burwell Breaks All Records for Time in Making His Selections.

Speaker Burwell broke all records for the House when he announced his committees Tuesday morning, within a week after the Legislature convened. It usually requires from ten days to two weeks.

The following is the personnel of the principal committees:

Municipal Government.

Picquet, chairman; Clark, vice chairman; Bennett, Berry, Booker, Dorough, Field, Henderson, Hodges, McCalla, Pharr, Pickett, Shipp.

Amendmetns.

Myrick, chairman; Hopkins, vice chairman; Adams, of Hall; Blackburn, Cheney, Edmondson, Ennis, Gower, Griffin, LeSueur, McCurry, Nunnally, Smith, of Fannin; Stone, of Taliaferro; Wimberly, Wisdom.

General Agriculture No. 1.

Kimbrough, chairman; Strickland, vice chairman; Allen, of Glascock; Arnold, of Oglethorpe; Booker, Coleman, of Calhoun; Cook, Dodd, Foster, Hardin, Hart, Hines, Heilberg, Johnson, Lane, of Jasper; Lee, of Lee; Lipscomb, McWhorter, Mills, Parker, Paulk, of Ben Hill; Reese, of Milton; Reynolds, Smith, of DeKalb; Stewart, Suggs, Turner, Wood, of Walton.

General Agriculture No. 2.

Clements, chairman; Taylor, of Washington, vice chairman; Arnold, of Henry; Beck, Carter, of Stewart; Coleman, of Laurens; Culpepper, of Clinch; Duncan, Grimes, Harrell, Hendricks, Hodges, Jackson, Keen, Lee, of Wilkinson; Liles, McLendon, Nelson, Oliver, Parks, Pharr, Reiser, Simpson, Spence, of Carroll; Stone, of Taliaferro; Tottle, Warren, Woods, of Emanuel.

Penitentiary.

Slater, chairman; Smith, of Fannin, vice chairman; Adams, of Pike; Allen, of Pickens; Anderson, of Banks; Bell, Brinson, Cochran, Coleman, of Laurens; Collins, Corn, Davidson, Dodd, Hayes, Harrington, Kidd, Lee, of Lee; McCants, McCarthy, Middleton, Mills, Neal, Parker, Reese, of Milton; Reynolds, Smith, of Rabun; Stone, of Dawson; Stovall, of McDuffie; Strickland, Taylor, of Washington; Wohlwender, Wood.

Ways and Means.

Akin, chairman; Cole, vice chairman; Bullard, Cochran, Cooper, DeVaughn, Dorris, Estes, Evans, Garlington, Jones, of Coweta; Jones, of Lowndes; Lipscomb, McGehee, Melson, Myrick, Oliver, Paulk, of Ben Hill; Rainey, Sheppard, Stewart, Suggs, Swift, Thompson.

Insurance.

McRae, of Telfair, chairman; Ledbetter, vice chairman; Gower, Jones, of Coweta; McCrory, McLendon, Moore, Ragland.

Labor and Labor Statistics.

McCarthy, chairman; Moye, vice chairman; Atwood, Bryan, Coleman, of Laurens; Crawley, Green, of Wilkes; McLendon, Methvin, Moon, Olive, Parks.

General Judiciary No. 1.

Wohlwender, chairman; Olive, vice chairman; Adams, of Hall; Anderson, of Murray; Blackburn, Cheney, Crawley, DeVaughn, Dorough, Fullbright, Garlington, Griffin, Harris, Henderson, Holtzclaw, Loyd, McCrory, Miller, Moss, Myrick, Slater, Smith, of Fannin; Sparks, Stovall, Wisdom, Wright.

General Judiciary No. 2.

Gower, chairman; Wimberly, vice chairman; Adams, of Pike; Connor, Culpepper, of Clinch; Davidson, Edmondson, Ellis, Field, Fowler, Felwer, Green, of Wilkes; Hardeman, Heath, Hopkins, Jones, of Coweta; LeSueur, McCalla, McCurry, Moon, Moye, Nunnally, Picquet, Sheppard, Smith, of Fulton; Swift, Whitaker.

Western and Atlantic Railroad.

Cheney, chairman; Jones, of Lowndes, vice chairman; Allen, of Jackson; Carlton, Cole, Fowler, Hammack, Harris, McMichael, Smith, of Fulton; Stewart, Whitaker, Wright.

Temperance.

Adams, of Hall, chairman; Ennis, vice chairman; Dean, Evans, Hopkins, McRae, of Telfair; McWhorter, Parker, Parks, Rainey, Shuptrine, Slater, Stone, of Taliaferro; Swift, Wheatley.

Chairmen and vice chairmen of other committee are as follows:

Appropriations—Wheatley, chairman; Methvin, vice chairman.

Public Highways—Simpson, chairman; Jackson, vice chairman.

Hygiene and Sanitation—Allen, of Jackson, chairman; Shuptrine, vice chairman.

Pensions—McWhorter, chairman; Burney, vice chairman.

Public Property—Field, chairman; Berry, vice chairman.

Banks and Banking—Cooper, chairman; Carlton, vice chairman.

Special Judiciary—Wisdom, chairman; Heath, vice chairman.

Privileges of the Floor—Rhodes, chairman; Paulk, of Berrien.

Excuse of Members—Collins, chairman; Liles, vice chairman.

Invalid Pensions and Soldiers' Home—Meaders, of Oconee, chairman; Brinson, vice chairman.

Halls and Rooms—McMichael, chairman; Edmondson, vice chairman.

Game and Fish—Rainey, chairman; Atwood, vice chairman.

Journals—Carter, of Appling, chairman; Hayes, vice chairman.

Education—James, chairman; Ransom, vice chairman.

Enrollment and Engrossing—Hines, chairman; Kidd, vice chairman.

Railroads—Holtzclaw, chairman; Culpeper, of Meriwether.

Military Affairs—Spence, of Mitchell, chairman; Wright, vice chairman.

Privileges and Elections—Moss, chairman; McCurry, vice chairman.

Conversation—Hardin, chairman; Neal, vice chairman.

Counties and County Matters—Wimberly, chairman; Duncan, vice chairman.

State Sanitarium—Thompson, chairman; Estes, vice chairman.

Reformatories—Ellis, chairman; Moss vice chairman.

Public Library—Dorough, chairman; McCants, vice chairman.

University of Georgia and Its Branches—Lipscomb, chairman; Palmour, vice chairman.

Academy of Blind—Greene, of Houston, chairman; Mills, vice chairman.

Mines and Mining—Middleton, chairman; Anderson, of Murray, vice chairman.

Printing—Bryan, chairman; Booker, vice chairman.

School for Deaf—Foster, chairman; Reese, of Thomas, vice chairman.

Manufactures—Harris, chairman; Crawley, vice chairman.

Corporations—Bullard, chairman; Stovall, of McDuffie, vice chairman.

Auditing—Tracy, chairman; Lane, of Decatur.

Rules—Burwell, ex-officio, chairman; Blackburn, vice chairman.

WIDOW NOT TOLD OF MAN'S FALL TO DEATH

Relative Goes to Illinois to Break News, Fearing the Effect of Telegraphic Message.

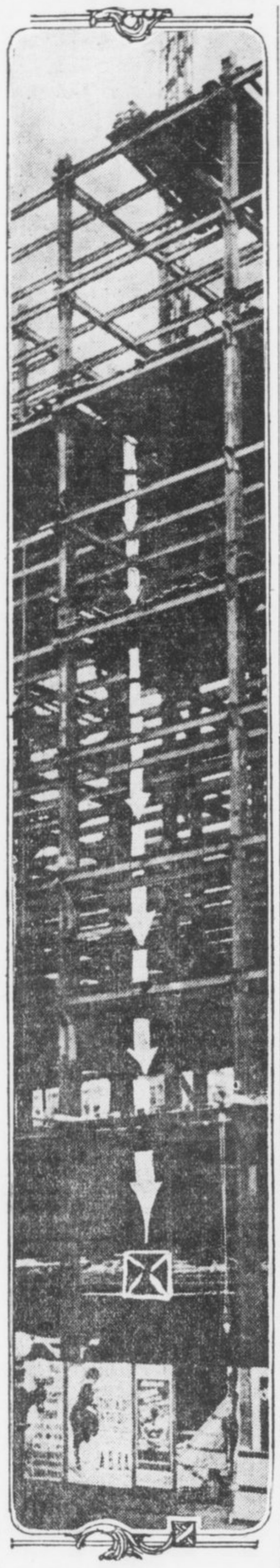

Photo-diagram shows how Newburn fell to his death.

The body of William Newburn, the steel worker who fell to his death from the ninth story of the new Healey building Monday afternoon, was shipped Tuesday morning to the old home at DePew, Ill., where a lonely wife awaits his coming—as she thinks alive, for she does not know her husband is dead.

Nor will she know he is dead until Tuesday night, when F. A. Weber, brother-in-law and fellow workman with Newburn, who hastened away from Atlanta late Monday afternoon, arrives at the little home to break the news. He would not trust a telegram, he said, for the terrible news would kill her if it were broken in that way.

Weber, "Billy's" sidepartner on the works, and now the messenger of his death, was an eyewitness to the tragedy Monday afternoon.

Newburn, he says, was standing on the ninth floor of the big skyscraper, when the big derrick, which rears itself to a height several stories above the top floor, swung a pile of lumber far up and away over the edge of the steel framework.

Something went wrong. There was a sudden slipping of three pieces of the lumber pile. Weber, from his perch on the derrick, saw it slipping directly toward the spot where Newburn stood. He called out tranticaly, once, twice, but it was too late.

The three big pieces of lumber fell with a crash, knocking Newburn over and into an open shaft to the second floor. The body fell from such a distance and with such force that it knocked a hole several feet in circumference in the tile flooring of the second floor.

Celery Eaters Are Warned of Poison

WASHINGTON, July 1.—A warning to celery eaters has been issued by the Department of Agriculture.

"Break bunches of celery open and wash and scrub the stalks before they are eaten," says the Department. "And never eat the leaves."

It is all on account of dried Bordeaux mixture, which is lime and copper sulphate, with which growers spray the plants to prevent destruction by blight.

FORMER BATTLE HILL PATIENTS TO HAVE 'CUE

Dr. S. W. Merritt, superintendent of the Battle Hill Tuberculosis Sanitarium, announced Tuesday that a barbecue would be given to all the expatients of the institution on the afternoon of July 4 at 2 o'clock.



Big Reduction IN Dental Work

GOOD WORK means more practice and lower prices.
We have reduced our prices on all Dental work, but the quality of our work remains the same.

Gold Crowns $3.00
Bridge Work $3.00
Set of Teeth Best That Money Can Buy $5.00

We Use the Best Methods of Painless Dentistry

Atlanta Dental Parlors
Cor. Peachtree & Decatur Sts.
Entrance 19 1-2 Peachtree St.

We Sell Wednesday
Meadow Gold
BUTTER AT 31c lb.
Cash Grocery Co.
118 WHITEHALL



Uni-Lac
THE HOME BEAUTIFIER

A varnish stain that brightens old furniture and all interior wood like new. Made in 24 Shades, Stains and Varnishes in one application.

For sale by United Paint and Supply Co., 17 S. Forsyth, Atlanta; East Point Hardware Co., East Point; L. H. Warlick, College Park; General Sales Agency, Atlanta.

Phone Main 1487 for paints and painters. "The right paint for each purpose at the right price."

Write for Agency for Your Town.

A Paint for Every purpose at Our New Store. Write for Color Card and Prices.

UNITED PAINT & SUPPLY CO. ATLANTA, GA.

SPRATLING IS DYEING MOURNING BLACK

Phone or Call to See Him
53 AUBURN AVENUE
Ivy 2340 Atlanta 954
Atlanta Steam Dye and Cleaning Works
Express Paid One Way On All Out-of-Town Orders

Hearst's Sunday American and Atlanta Georgian's Popular Ball Player Contest

1 VOTE

My Favorite Player in the Empire League is

.....

of the ..... Team.

DINING CARS
WITH A'LA CARTE SERVICE
TO CINCINNATI & LOUISVILLE
L&N

For Your
Sunday Reading
Be Sure and Get
The Scarlet Plague
BY
Jack London

It's Free in the Fiction Magazine of
Hearst's Sunday American of July 6

Order from your Dealer NOW, or
CALL MAIN
8000
Either Phone

500,000 IN 1920 CLUB PLAN IS INDORSED

Booster Campaign for Atlanta Wins Favor — Button and Slogan Suggested.

The Georgian's suggestion of a 500,000 Club for Atlanta, the purpose of which shall be to boost Atlanta, in season and out, to the end that its population in 1920 may be 500,000, has been endorsed publicly by a number of Atlanta's most progressive and influential citizens, and all that remains now to make it a success is the cooperation of citizens generally.

Everybody can speak a good word for Atlanta, but it is desirable that every booster have some sort of identification certificate that will mark him immediately as from Atlanta wherever he may be, no matter how far from home.

It has been suggested that some kind of button be selected, that wearers may display constantly upon their coat lapels, and that it be suitably inscribed with a catch phrase—a phrase that may be made familiar throughout the entire nation.

Plan Is Endorsed Generally.

This suggestion has the endorsement of numerous citizens interested in The Georgian's scheme to boost and boom Atlanta, and every one to whom it is mentioned at once puts the seal of his approval upon it.

One little sentence, "You press the button, we do the rest," once upon a time made a small manufacturing enterprise known from one end of the world to the other. In a few short years, through the advertising that sentence gave it, it became the greatest enterprise of its kind on earth and to-day is doing a business that runs well up into the millions annually.

If a catchy button, with a snappy phrase inscribed thereon, might be devised—a button that would make a hit wherever seen, with a few words on it that would linger in the memory of the observer pleasantly and impressively—it would be, within the next few years of incalculable value to Atlanta.

Button Must Tell Volumes.

To be effective, the button must speak volumes in a very few words.

It must be designed to arrest the attention of the most casual observer and to prompt him, perhaps, to ask questions.

Atlantans travel everywhere. There is not a State in the Union to-day that is not harboring from 50 to 5,000 Atlantans abroad for one reason and another.

Suppose each one of these loyal citizens was wearing a button such as the one suggested.

Wouldn't it be a fine business for Atlanta? There can be no doubt of it!

Who has an idea along this line? The Georgian would like to know.

Probes Record of Speer at Augusta

AUGUSTA, July 1.—R. C. Lewis, special investigator of the Department of Justice, has been here investigating the record of Judge Emory Speer. He secured a number of books from the office of C. J. Skinner, Jr., Deputy Federal Court Clerk.

Mr. Lewis said he was not at liberty to discuss the results of his visit.

KENTUCKY COUNTY VOTING 'DR

BOWLING GREEN, KY., July 1.—Warren County is voting on the county unit prohibition law to-day. The wets are making no fight. County Chairman Helm claims the county will vote "dry" by 2,000. The wets will contest the constitutionality of the law in the courts.

THE ATLANTA GEORGIAN KNOWS

that what we say in these advertisements is true.

The Georgian has just installed a new Atlanta Telephone switchboard, and will handle a big increase in business over our lines.

The Georgian is actuated by considerations of both efficiency and economy.

These same considerations should appeal to YOU.

ATLANTA TELEPHONE & TELEGRAPH CO.

COURT SET THRONGS I TO SACKVILLE TRIAL

Lady Sackeville, leading figure in $3,000,000 will contest.



Titled Women Crowd to Hear Details of $5,000,000 Will Scandal.

Special Cable to The Atlanta Georgian.

LONDON, July 1.—"Sackville suit parties" are the latest in English society. Fashionable women, many of them of the court set, are daily inviting their friends to attend such parties at the trial of the suit brought by relatives of the late Sir John Murray Scott to break his will because it bequeathed Lady Sackville $5,000,000.

Lady Evans, wife of the justice, today occupied the judge's private gallery with friends. Other women occupied the ordinary gallery. Some took seats at the counsel table and others sat up on the steps leading to the jury box.

Lady Sackville was constantly under fire from a battery of lorgnettes.

Among the spectators were Mrs. Reginald McKenna, wife of the Home Secretary; Mrs. Asquith, wife of the Premier; Miss Violet Asquith, daughter of the Premier, and Lady Benjamin Franklin.

The defense closed to-day with a general denial from Lady Sackville that she had exercised undue influence over Sir John.

Sir Edward Carson summed up for the defense and declared that no evidence had been brought out to show the existence of a codicil annulling the bequest to Lady Sackville.

He asked that the suit be dismissed, but Justice Evans refused to do this, deciding that it must go to the jury.

'New Tango' Called Gracefully Esthetic

Special Cable to The Atlanta Georgian.

GLASGOW, July 1.—The annual conference of the British Alliance of Dancing Masters here adopted a resolution condemning the tango and the turkey trot.

Two Canadians gave demonstrations of the "new tango" and the "peacock glide," which the alliance pronounced graceful, elevating and

CABLE NEWS

Important Events From All Over the Old World Told in a Few Short Lines.

Flyer Recrosses Europe.

HAMBURG, July 1.—Marcel G. Brindejonc des Moulinais, foremost aviator in France, arrived here today from Copenhagen in his aeroplane on his return flight from St. Petersburg to Paris.

"New Tango" Suits British.

GLASGOW, July 1.—The annual conference of the British Alliance of Dancing Masters here adopted a resolution condemning the tango and the turkey trot.

Two Canadians gave demonstrations of the "new tango" and the "peacock glide," which the alliance pronounced graceful, elevating and free from vulgarity.

Famous French Statesman Dies.

PARIS, July 1.—Henri Rochefort, Marquis DeRochefort-Lucay, publicist and statesman, died to-day, aged 82. For many years M. Rochefort was editor of La Patrie. He was a member of the National Assembly in 1871. M. Rochefort took an active part in the Dreyfus controversy and openly charged Captain Dreyfus with selling French army secrets to Germany.

Mountain Excursion
Western North Carolina.
Land of the Sky and Sapphire Country.
Thursday, July 10.
$6.00 Round Trip $6.00
Return limit July 20.
SOUTHERN RAILWAY

ROUTED MEXICAN FORCES GO MAD ON DESERT

Retreating Federals Are Driven to Wild Frenzy by Thirst and Fever.

NOGALES, ARIZ., July 1.—Dreadful details of the two weeks of fighting between General Obregon's Mexican rebels and General Ojeda's Federal forces around Guayamas, during which 2,500 Federals were killed, wounded or captured, were learned to-day.

On June 25 the remnant of the Federal army straggled into Guyamas. The men were frantic from suffering and many were in the delirium of fever. Their blackened tongues rolled from their mouths from thirst. Most of the springs and streams were dried up by the hot wave.

The retreat of the Federals combined all the horrors of war. Harassed constantly by the rebels, the retreat became a rout. The Government troops threw away their arms. Many shed their clothing. Others threw themselves upon the burning sand of the desert east of Guyamas to die.

Says Mexicans Cheer Jap Flag, Hiss Ours.

NEW ORLEANS, July 1.—"The American flag is hissed in Mexico while the Japanese emblem is cheered everywhere."

This statement was made by E. J. Partridge, of San Francisco, who has spent the last twenty years in Mexico, who left here to-day for his California home. He said the Huerta government will not last, and that General Felix Diaz will start a new revolution as soon as Huerta is overthrown.

Find Sexton Selling Beer in Synagogue

PHILADELPHIA, July 1.—Joel Goldman, sexton of the Jewish Synagogue at Sixth and Dickinson Streets, was arrested charged with conducting a "speak easy" in the synagogue on Sundays.

The police used a member of the congregation as a decoy, who entered the church, bought several bottles of beer and drank them in the place. The police in citizens clothes then got corroborative evidence.

Fly Paper Grips Baby; Cries Till Nearly Dead

CHICAGO, July 1.—Kicking and squirming until it was almost exhausted, a baby sticking to a strip of fly paper attracted neighbors by its pitiful cries. When Humane Officer Scott arrived, the child was too weak to make a sound, except a soft moan.

The baby's mother, Mrs. Christopher Patrick Finnegan, left little Julia near the sticky paper to protect her from the flies.

NEARLY DROWNS SEEKING DIVING RECORD

Swimmer at Lakewood Overestimates Time He Can Remain Under Water.

Martin Cornelissor, 25 years old, an employee of the Southern Bell Telephone Company, who Saturday afternoon was the principal in a near-drowning tragedy at Lakewood, is Tuesday in the Tabernacle Hospital slowly recovering.

According to Captain Benjamin Schlomberg, lifeguard at Lakewood, Cornelissor, in company with four friends, walked into the water, and without hesitation dropped beneath the surface.

Captain Schlomberg said he heard one of the men remark that Cornelissor could stay under the water longer than most anybody he knew.

"I saw the man floating about six inches under the water," said Schlomberg, "and noticed that bubbles were coming to the surface. I counted fifteen slowly and then I knew something was wrong, for no man can remain under the water much longer than this after he has let the air from his lungs.

"I jumped from my boat and pulled the man out. He was as limp as a rag and when I laid him on the bank he sank in a heap. Nearly an hour elapsed before I brought the man to consciousness."

Almost 500 people were at the lake Saturday afternoon, but few knew a man narrowly escaped death.

To Teach Brazilians Georgia Farm Ideas

NEW YORK, July 1.—B. H. Hunnicut, head of the Presbyterian Agricultural College at Minas Geraes, Brazil, who has spent the last year in study at the State College of Agriculture at Athens, Ga., has sailed for Brazil to introduce into the curriculum at his school the scientific methods he learned at Athens.

He says the Brazilians are keen for scinetific farming.

Illinois Women Ask Suffragette Fourth

CHICAGO, July 1.—Women of Illinois to-day officially became voters. The law granting them the right to vote went into effect and the day was celebrated with a big demonstration in which nearly 2,000 women paraded.

An effort will be made to have this day proclaimed an annual State holiday. The women want it known as "Women's Independence Day."

GRAPE JUICE FOR POLE TRIP.

NEW YORK, July 1.—Grape juice will be one of the thirst quenchers aboard the ship Diana, which will carry the Crocker land exposition into the Arctic. Chocolate and ground peanuts will be a food staple.

Lynchburg Home of Rival Reform Pilots

WASHINGTON, July 1.—If any place can claim the honor of being the birthplace of the currency bill it is Lynchburg, Va. The chairman of the House Banking and Currency Committee, Carter Glass, was born there and still hails from there, and the chairman of the Senate Banking and Currency Committee, Senator Robert L. Owen, was born there. They are about the same age.

Considerable rivalry exists between them, verging even to suspicion and distrust. Each is trying to gain the upper hand for this important piece of legislation.

22 Autos Started on Indiana-Pacific Tour

INDIANAPOLIS, IND., July 1.—Automobile factory presidents in Indiana with few exceptions are accompanying the cars in the Indianapolis-to-Los Angeles tour. Twenty-two cars were sent away from the center of the city at 2 o'clock. Ray McNamara, Glidden tour veteran, led the way and will blaze the trail.

In length and magnitude of purpose the tour exceeds any similar venture it is in support of the projected Lincoln highway to spend the country from New York to San Francisco by 1915.

Gets Divorce in 1 Day; A Missouri Record

WARRENSBURG, MO., July 1.—The quickest divorce eevr granted in Missouri was handed down by Circuit Judge Whitsett to Frank P. Young, a young farmer.

The plaintiff's petition, filed this morning, alleged that on returning home from his barn this morning he found his young wife embraced by his hired man. She accompanied her husband to Warrensburg, where she told her story to Judge Whitsett. He immediately issued the decree.

Pinkerton Advanced By Southern Road

Promotion of Paul Pinkerton to commercial agent of the Southern Railway in Atlanta has been announced. Mr. Pinkerton succeeds B. S. Barker, who resigned to take the position of vice president and general manager of the Gainesville and Northwestern Railway.

Other men who move up are J. A. Lechler, R. P. Kimbrough and J. H. King, freight solicitors. J. L. Cook, who has been chief clerk, becomes freight soliciting agent.

Today's Message from the Factory says.

"There are only 144 '50-6' cars left to-day," and this includes all cars in the hands of branch houses, district managers and dealers as well as balance of 1913 output still unfinished in the factory.

Do you want one of these? If you're not particular about getting a Maxwell Six of course it doesn't matter—for others have plenty of sixes on hand. And as Colonel Post says, "There's a reason" for the lack of demand for others and the tremendous over-demand for Maxwell "50-6" cars.

If we get your order to-day you'll be sure of your car.

UNITED MOTOR ATLANTA COMPANY
380 Peachtree Street, Atlanta, Ga.

Sensational Sale

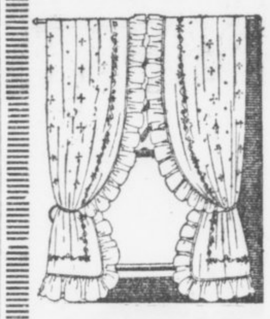

Curtains, Rugs, Porch Screens

We must reduce summer stock, so have cut prices deep. All Crex and summer rugs will be sacrificed. Empire Rag Rugs are reduced 25 per cent. You'd best come early, as there will be a quick outgo of the specials listed below.

$1.25, $1.50, $1.75 and $2.00 Swiss Curtains

About 300 pairs, beautiful styles and qualities in Swiss curtains, including plain tucked, hemstitched, inserting trimmed, ruffled and dotted Swiss. Lovely curtains for your summer homes, carrying the suggestion of coolness and daintiness. Values $1.25 to $2.00 pair, at 98c.

98c PAIR

One Day Sale Jap Matting Rugs

65c Rugs, 3x6 ..... 35c
$2.50 Rugs, 6x9 ..... $1.50
$4.50 Rugs, 8x12 ..... $2.50

The above are very stylish summer Rugs, Oriental designs and colors, in big variety of styles, suitable for every room.

One Day Sale Bamboo Porch Screens

$2.50 Screens, 6 ft. wide.....$1.50
$3.00 Screens, 8 ft. wide.....$2.25
$3.50 Screens, 10 ft. wide.....$2.75
$4.00 Screens, 12 ft. wide.....$3.25

These are the best outside cane, wide slats and dark green.

J.M. HIGH COMPANY.

CLEVELAND
THE SCENIC WAY WITH DINING CARS
L&N

J.M. HIGH COMPANY.

July Outclearing of Ready-to-Wear

Every garment an unexampled value at the cut price. Read!!!

Women's Dresses, One Hour Sale

9 to 10 o'Clock

HAVE BEEN $3.50; TO-MORROW, beginning at 9 o'clock and closing sharply at 10, we shall offer 137 Copenhagen blue Wash Dresses, made in prettiest one-piece model and embroidered in white scallops and motifs. Wonderful $3.50 values, $1.29 to first comers.

$1.29 for choice

64 Elegant White Lingerie Dresses
$14.75, $12.95, $10.95 and $7.95 Dresses

Yes, actually, dresses that have been priced as high as $14.75, are to go in a quick clearance. You must see them! You've never before seen as elegant dresses at a price so low. Finest lingerie materials in fashionable styles, now far below cost of actual fabrics. While they last to-morrow $4.95 for choice.

$4.95

All the $7.95 Striped Voile Dresses

Here are the pretty pen-striped voiles in navy, Copenhagen, violet, pink, light blue, and black and white. The coolest, prettiest one-piece dresses to wear to summer resorts or porch parties; most attractively fashioned with trimmings in solid colors or dainty laces. You'll like these $7.95 dresses, and buy two or three at the special price—$4.95.

$4.95

Half-Price Sale Ratine Coat Suits

These are the newest of the new long swagger coats, forecasting fall styles. Navy, Copenhagen, pink, tan and white, in newest effects.

$25.00 Suits now $12.50

$19.75 Suits now $10.00

Sale P K and Repp Skirts
Values $1.50, $2.50, $3.50 and $4.00

Even the lowest priced skirts have all the touches of new styles. Tucked back with strap at the belt. Come early for them, as they're going fast at these prices.

$1.00, $1.25, $2.49 and $2.95

J.M. HIGH COMPANY | J.M. HIGH COMPANY

ISLE OF PALMS

FRIDAY 4TH

SATURDAY 5TH.

JULY

SUNDAY 6TH.

SINCE
"ALL GOOD THINGS ARE THREE" SPEND FRIDAY, SATURDAY AND SUNDAY.
WITH US TO COMPLETE THE JULY





THE NEW CHARLESTON HOTEL
ADES MORES JURAQUE CURAT
CIVITATIS REGIMINE DONATO AD 1783
CAROLOPOLIS
CONDITA AD
1670

THE ISLE OF PALMS HOTEL
ADES MORES JURAQUE CURAT
CIVITATIS REGIMINE DONATO AD 1783

Charleston
S.C.

Under One Management
W. J. HANLON, Mgr.

THE ISLE OF PALMS MADE THE 4th OF JULY FAMOUS

JOIN US IN THE 15th ANIVERSARY.

THOUSANDS OF DOLLARS EXPENDED TO MAKE THIS DAY "THE GREATEST EVER

THE STATE OF SOUTH CAROLINA INHERITS ITS NAME AS "THE PALMETTO STATE" FROM OUR FOREFATHERS WHO LANDED ON THE SHORES OF THE ISLE OF PALMS AND SAW MILLIONS OF PALMS.

NATURAL ADVANTAGES MAKE OUR BEACH FREE FROM UNDERTOW NONE CAN EQUAL IT.

THE ISLE OF PALMS REACHED BY ELEGANT FERRY STEAMERS AND SWIFT ELECTRIC TRAINS.

JUBILUS OVATION FOR THE OCCASION ON 4th OF JULY TO REVIEW THE SPOT

THE SOUTHERN PLAYGROUNDS OF AMERICA NONE CAN EQUAL IT. IN A CLASS BY ITSELF.

COMPLETE VIEW OF CHARLESTON HARBOR PASSING CLOSE TO *FORT SUMTER, THE HISTORICAL SPOT OF AMERICA.*

HOTEL ACCOMODATION UNSURPASSABLE. RATES ONLY $3.00 PER DAY. TABLES SUPPLIED WITH BEST MONEY CAN BUY. SEA FOOD DIRECTLY FROM WATER TO HOTEL KITCHEN.

GET A TICKET FROM THE RAILROAD MAN
TO THE ISLE OF PALMS DIRECT. EXTREMELY LOW RATES.

CHARLESTON-ISLE OF PALMS TRACTION COMPANY
JAMES SOTTILE, PRESIDENT CHARLESTON HOTEL BUILDING CHARLESTON, S. C.

Dixie Engraving Co., Savannah.

POWERS ORDER BALKAN WAR HALTED

Premiers Are Told to Gather at Once in St Petersburg to Make Peace.

Special Cable to The Atlanta Georgian.

BELGRADE, July 1, 6 p. m.—Official announcement was made late to-day that fighting between Servians and Bulgarians had been stopped.

Premier Pasitch announced he will go to St. Petersburg to meet the other representatives of the Balkan allies in an effort to restore peace.

Special Cable to The Atlanta Georgian.

ST. PETERSBURG, July 1.—The Balkan allies were "commanded" today by the powers to quit fighting and to agree at once upon terms of peace.

The Ruscian Ambassadors in Belgrade, Athens and Sofia were instructed to summon the governments of the allies to keep the peace and to send their premiers to this city without further delay to renew the covenant of the Balkan League.

Greek King in Field To Attack Bulgars.

Special Cable to The Atlanta Georgian.

GREEK MILITARY HEADQUARTERS, SALONIKA, By Wireless to Athens, July 1.—A general advance was begun to-day by the Greek Army facing the Bulgarians northeast of Salonika. The Bulgarians are reported to be in retreat.

King Constantine arrived to-day from Athens.

Although there has been no formal declaration of war the Greeks have been ordered to take the aggressive against the Bulgarians all along the line.

King Constantine is at the front and probably will lead the Greece forces in person.

Fight Raging Along 200-Mile Battle Line.

LONDON, July 1.—Accounts of sanguinary fighting between Bulgarian and Servian soldiers and between Bulgarian and Greek troops reached this city to-day from Belgrade, Sofia and Athens. According to these dispatches hostilities were general over a battle line 200 miles long. The heaviest fighting has been near Uskub and east of Salonika.

Each Government, whose troops are involved in the fighting, lays the blame upon the enemy. Servia claims that the Bulgarians began the attack near Uskub. The Greek Government emphatically denies that the Greek troops had taken the initiative against the Bulgars.

Premier Guechoff telegraphed to the diplomatic envoys of the Bulgarian Government in the various European capitals to inform the various chancellories that the Bulgar troops were forced into the fighting.

Bulgars Ordered to Protect Selves Only.

SOFIA, July 1.—Announcement was made by the Bulgarian Government to-day that all the Bulgar generals in the field had been ordered to discontinue fighting against the Servians, except where attacked by the enemy. The Bulgarian officers were commanded not to take the aggressive.

Fighting is still progressing along a battle line extending from Ishtib to Leftera.

The Government has begun a movement of Bulgarian troops from the shores of the Sea of Marmora into Central Macedonia to strengthen the troops facing the Grecks and Servians.

Greece and Bulgaria On Verge of Break.

ATHENS, July 1.—Greece and Bulgaria are on the verge of a clean break. Premier Venizelos to-day charged the Bulgarian Government with fraud in concluding an agreement with the Greek Government relative to the disposition of Balkan war spoils.

At the same time, the Premier declared, Bulgaria was making secret agreements with other countries detrimental to Greek interests.

Serbs and Bulgars Fight; Cabinet Would Resign.

BELGRADE, July 1.—Servia and Bulgaria are virtually in a state of war. Heavy fighting, with great loss of life, went on to-day between Serb and Bulgar forces in the Vardar Valley. The Bulgars are said to have been driven back.

A meeting of the Cabinet was held to-day, but simultaneously it was announced that the members were prepared to resign because of the political situation in the Balkans.

Factory Head Freed Of Woman's Charge

The case against L. Weinberg, manager of the Manhattan Cap Manufacturing Company, charged by one of his woman employees with improper conduct, was dismissed Monday by Recorder Broyles.

Weinberg declared there was no truth in the woman's statement and that she brought action against him in retaliation for being discharged.



Every Woman is interested and should know about the wonderful **Marvel** Whirling Spray **Douche**

Ask your druggist for it. If he cannot supply the MARVEL, accept no other, but send stamp for book.

Marvel Co., 44 E. 23d St., N.Y.

GEORGIA'S YOUNGEST STATESMEN

Pages in Georgia Legislature. Left to right, M. A. Nevin, Atlanta; Frank Weldon, Atlanta; J. V. Thomas, Madison; M. N. Bunn, Cedartown; Alonzo Nunnally, Atlanta; Clark Foreman, Atlanta; Harvey Smith, Atlanta; Marshall Jackson, Atlanta.



CASTORIA

The Kind You Have Always Bought has borne the signature of Chas. H. Fletcher, and has been made under his personal supervision for over 30 years. Allow no one to deceive you in this. Counterfeits, Imitations and "Just-as-good" are but Experiments, and endanger the health of Children—Experience against Experiment.

What is CASTORIA

Castoria is a harmless substitute for Castor Oil, Paregoric, Drops and Soothing Syrups. It is Pleasant. It contains neither Opium, Morphine nor other Narcotic substance. Its age is its guarantee. It destroys Worms and allays Feverishness. It cures Diarrhœa and Wind Colic. It relieves Teething Troubles, cures Constipation and Flatulency. It assimilates the Food, regulates the Stomach and Bowels, giving healthy and natural sleep. The Children's Panacea—The Mother's Friend.

The Kind You Have Always Bought

Bears the Signature of

Chas. H. Fletcher.

In Use For Over 30 Years.

THE CENTAUR COMPANY, 77 MURRAY STREET, NEW YORK CITY.

POLICE DRAGNET IS OUT FOR CAR BANDITS

Two Thought Wounded When Six Are Cornered Following an Attempted Holdup.

The police dragnet was thrown about the city Tuesday morning to capture two negroes who are supposed to have been wounded in a pistol battle between Motorcycle Policemen Shumate and Palmer and six negroes who attempted to hold up a West Hunter Street car Monday shortly before midnight at Hunter and Ashby Streets.

According to statements made by one negro who was captured during the battle, both the wounded negroes were shot in the leg while fleeing through the woods.

Two attempts were made to hold up the street car. The first came about 10 o'clock, and Conductor H. R. Garret finally drove the negroes away, but not before he had been badly beaten. He was relieved from duty and another conductor took the car. Garret fired several shots at the highwaymen, but it is not thought that any of them took effect.

Police Chief Jett, notified of the attempted holdup, sent Officers Palmer and Shumate to the end of the Hunter Street line, thinking the negroes might make another attempt. The officers were fired on by a gang of negroes in ambush as they neared the section of the city near Hunter and Ashby Streets.

The policemen took refuge behind a stonepile near the intersection of the streets and a lively battle ensued. Shumate and Palmer fired at the flashes of the negroes' pistols until their ammunition was nearly exhausted and then rushed the highwaymen.

The blacks lost their nerve and, leaving the shelter of their hidingplaces, dashed into the woods. Shumate and Palmer pursued them, firing as they ran.

One negro sprained his ankle trying to leap down an embankment and was captured. Two others fell during the running battle, but jumped into the woods and made their escape.

HEAD PERFECTLY BALD WITH ECZEMA

Side of Face Almost Solid Sore. First Rash, Then Water Pimples. Itched and Burned Badly. Cuticura Soap and Ointment Soon Cured.

R. F. D. No. 8, Maryville, Tenn. — "My baby, when three months old, took eczema on his face and head. His head and one side of his face were almost in a solid sore. The eczema at first was kind of a rash and then it broke out in water pimples and they would burst and looked very badly. It would itch and burn so badly that he could not rest at all and his hair just all fell out at once till his head was perfectly bald. He could not sleep at night and was very cross.



"I tried ——, ——, and other remedies without any relief at all; he only got worse all the time until I used Cuticura Soap and Ointment. He had great relief the first application. The first night my baby rested fine and was cross no more. I would bathe him with the Cuticura Soap and then apply the Cuticura Ointment twice a day, morning and night. He was soon cured and his hair began to grow back and now he has just beautiful fine hair and has no sign of eczema." (Signed) Mrs. H. D. Clabough, Jan. 28, 1913.

For treating poor complexions, red, rough hands, and dry, thin and falling hair, Cuticura Soap and Cuticura Ointment have been the world's favorites for more than a generation. A single set is often sufficient. Sold everywhere. Liberal sample of each mailed free, with 32-p. Skin Book. Address postcard "Cuticura, Dept. T, Boston."

Men who shave and shampoo with Cuticura Soap will find it

Youth Mayor Freed Is Arraigned Again

S. E. Hayes, a minor, 206 McDonough Road, was arraigned again Tuesday before Recorder Broyles on the charge of entering a pool hall.

Hayes, arrested several times for loafing, six months ago was sentenced by Judge Broyles to 30 days in the stockade and a fine of $50 and costs.

Hayes appealed and after serving a few days was pardoned by Mayor Woodward. Hayes came before Judge Broyles Monday on a similar charge.

Employ your idle moments, surplus money and redundant energy in buying, selling, leasing and trading through the medium of Georgian Want Ads.

Pages Add Legs and Brains to Work of Grinding Out New Georgia Statutes.

The youngest members of Georgia's legislative body are handsome and healthy looking chaps and are looking after the interests of the State and older members of the House and Senate in an unusually satisfactory manner. They are the pages in both Houses.

The pages were "tickled to death" to line up for The Georgian photographer. Their readiness was as marked as their willingness to work in their official capacity as pages. The pages are M. A. Nevin, Atlanta; Frank Weldon, Atlanta; J. V. Thomas, Madison; M. H. Bunn, Cedartown; Alonzo Nunnally, Atlanta; Clark Foreman, Atlanta; Harold Smith, Atlanta, and Marshall Jackson, Atlanta.

Members of both Houses have developed a fondness for the "kids" already, and before the end of the 50 allotted days each of the youngsters is sure to have pals a-plenty among the dignified legislators. Their aptitude was displayed in good fashion Monday morning when unanimous consent was given in the House for the filing of all bills. More than a hundred bills were rushed to the desk and the youngsters were the ones who did the rushing. It took them hardly more than five minutes to fairly load the Clerk's desk down with the bills they had collected.

GEORGIA PRODUCTS FILL DINNER MENU

Chamber of Commerce Men to Follow Preachments at the Ansley Thursday.

Georgia food products and dainties will be used almost exclusively in the preparation of the elaborate Chamber of Commerce dinner Thursday night in the Hotel Ansley. The members of the organization believe in following their preachments in regard to boosting home products and manufactures.

The cantaloupe will be the sweetest of the Georgia-grown Rocky Fords. The filet mignon saute a la Georgia will be Georgia-grown beef fattened on Georgia corn. The chicken salad will be Georgia milk-fed fowl, and so on down the list to the cigars and cigarettes, both of which will be of Atlanta manufacture.

Definite action will be taken at the dinner on the proposition of creating a manufacturers' exhibit. More than 200 representatives of Atlanta manufacturing enterprises have been invited to the banquet.

CHICKEN STUMPS CHEFS.

BALTIMORE, July 1.—Because they can not cook chicken a la Maryland as well as negroes do, F. M. Kincaid, manager of Hotel Emerson here, has discharged all French chefs employed at the hostelry and engaged negroes.

ANSLEY'S OPENING BRILLIANT EVENT

New Hotel Visited by Hundreds. Governor and Predecessor Reception's Honor Guests.

With thousands of incandescent lights shimmering a glad welcome, orchestras tucked away in every conceivable place, enticing one to be merry, Hotel Ansley was a place of beauty in its formal opening Monday night. Graced by the presence of Governor and Mrs. Slaton and former Governor and Mrs. Brown, who were honored at a special dinner party, the opening dinner was a success.

For five hours the beautiful Italian dining room was thronged with happy diners. In the grillroom there was a large crowd. The ballroom, lobby and mezzanine promenade were alive with humanity.

The formal opening lasted from 6 until 11 o'clock, and during that time several thousand people inspected Atlanta's newest hostelry. Governor Slaton and former Governor Brown were the honored guests at an informal reception following the dinner party.

Congratulations were showered upon the executive staff of the hotel, which is composed of J. B. Pound, president; J. F. Letton, manager, and Charles G. Day, assistant manager, each of whom is well acquainted with the traveling public.

Men are being educated every day in the value of outdoor exercise.

Enough time can be saved by living at Brookhaven to make regular outdoor recreation a matter of course.

Won't this add wonderful value to these lots?

CHAS. P. GLOVER REALTY CO.

2 1-2 Walton St.

A Special Sale of Twelve Styles of Summer Dresses

$8.50 at each



WORTH DOUBLE.

Cutaway Tunic Effects. White skirts with colored coats; trimmed revers; short waist styles.

Popular Black and White Stripe Voiles. Blouse effects; draped skirts; contrasting revers; crushed girdles.

White and Colored Voiles. With the popular accordion-plaited tunic; ruffle jabot; blouse effects.

French Linens. Double skirt effects, lingerie collar and cuffs; self-girdle.

Striped and Figured Voiles. Bulgarian effects; draped skirts; low necks.

Included in the assortment are crash linen and ratine suits, for traveling, mountain or seashore.



KEELY COMPANY

Sale of Summer Furniture (Fourth Floor)

M. RICH & BROS. CO.

$3,200 Worth of "Onyx" Hosiery To Sell for $1,875



Upward of 4,800 pairs of Silk, Lisle, Lace and Embroidered Stockings

At Savings of 1-4 to 1-2

WITH pardonable pride, we announce the greatest hosiery sale conducted this year in Atlanta. It includes upward of four thousand, eight hundred (4,800) pairs of the famous "Onyx" hosiery—possibly the **best** hosiery manufactured in America to-day.

These **"Onyx"** stockings come **direct** from Lord & Taylor, their makers. Because we are their largest customers in the South, they favor us with this entire sample line and odd lots of stockings. For a week we have been busily assorting these stockings—to-morrow we place them on sale.

In each lot there are black, white and colored stockings. In all there are lisle, lace, embroidered, boot-silk and all-silk stockings. All ladies' stockings in regular and out sizes. Immense assortments at each price. These are the savings:



25c Lisle Stockings . **19c** | 35c and 50c Stockings . . **29c** | 50c Boot-Silk Stockings . . . **37c**

75c Lisle Stockings, Plain and Embroidered **49c** | 75c & $1 Stockings, Silk, Lisle, Lace & Embroidered **59c**

69c for some of finest "Onyx" stockings in laces & silks, values to $1.50

N. B.—At these prices no exchanges, refunds or credits.

Extra salespeople in attendance. Sale at 8:30 a. m. Main floor, right aisle.

Corset Prices Clipped in Two

Best Known Makes Selling at Half

We take stock August 1st, but these corsets are not to be invoiced. That's the reason of the halved prices. Styles are much better than the price leads you to think—you can choose from our entire Mme. Irene line and from all the broken lines and discontinued models of nearly all other high grade corsets. Choose what you will, and pay just half the former prices:

Corsets were $4, $5.00, $8, $10 to $25.00.
Half prices are $2, $2.50, $4, $5 to $12.50.

(Corsets—Second Floor)

U. S. Postoffice Now at Rich's

A Sub-Postal Station has been established in Rich's Famous Center Aisle, where you may secure stamps, postal cards, money orders, etc. You can send direct from here Parcel Post packages and all mail.

This is just another convenience that Rich's has provided for the convenience and comfort of its customers.

(Main Floor—Center)

Clearing the Broken Sets of Bands & Flouncings

Our Finest $1.50 to $2 Embroideries at

Broken matched sets of our finest bands and flouncings. The materials of sheer Voiles, Batistes, Pineapple Tissues and Lingeries. The embroideries of bewitching Baby Irish, Shadow and Eyelet patterns. Flouncings 27 inches wide; bands 4 to 6 inches. Formerly $1.50 to $2; now 69c. Also at 69c, formerly $2 and more, are 27-inch Swiss flouncings in Baby Irish Embroidery patterns. **69c**

Clearaway of 19c to 35c Cluny Laces

Odds and ends of cluny edges and bands formerly selling at 19c to 35c. All linen, 3 to 5 inches wide. White only. Just 350 yards to close at 12c. **12c**

(Laces—Main Floor, Right Aisle)

M. RICH & BROS. CO. M. RICH & BROS CO.

GEORGIAN "WANT ADS"

Are Read by Half

Million Persons : : :

50,000 ON HAND AT BIG REUNION OF VETERANS

Heat Claims Heavy Toll From the Ranks of Blue and Gray at Gettysburg.

Continued From Page 1.

tell his version of the same or another incident.

There were laughs and tears. There was a note of sadness in the laughter—a touch of joy in the tears.

Just as 50 years ago to-day the armies of the Potomac and of Northern Virginia came swinging onto the battlefield, grim faces turned toward death, the surviving veterans swarmed upon the field and attacked the breastworks of the refreshment stands and food pavilions.

Before the sun was up long special trains were waiting on sidings to unload their cargoes of grizzled veterans.

Boy Scouts, regular army men and the liveliest of the veterans were organized into details to guide the aged men to the camp and care for them in the worst crush that Gettysburg has known since the battle that gave its name to history.

Those who had been here for several days were comfortably quartered in the tents that covered the field. The latest arrivals caught a few hours' sleep on the grass, using suitcases and grips for pillows.

Colonel J. M. Schoonmaker, chairman of the commission that arranged the celebration, called the thousands of veterans to order to hear addresses by Secretary of War Lindley M. Garrison, Governor John K. Tener, of Pennsylvania; Alfred B. Beers, commander-in-chief of the G. A. R., and General Bennett H. Young, commander-in-chief of the United Confederate Veterans.

Every man uncovered while the Rev. George Edwards Lovejoy, chaplain-in-chief of the G. A. R., pronounced the opening prayer, but only a few of the "boys" listened to the addresses. They were too busy talking over things with men they had not met since the battle. But every hat was lifted again while the closing prayer was offered by the Rev. H. M. Hammill, chaplain general of the United Confederate Veterans.

The death this morning of Otto L. Stamm, of Almond, N. Y., a member of the Twenty-seventh Massachusetts Infantry, was the fourth casualty among the veterans. Stamm's body was found in his tent.

Man Lived 19 Months With Broken Back

SUMMIT, N. J., July 1.—James Ryan, 35 years old, of this city, whose back was broken nineteen months ago when he fell from a tree, died at St Michael's Hospital, Newark. He tried to commit suicide several times during his illness by inhaling gas.

Ryan was first taken to Overlook Hospital, Summit, but was removed to Newark at his own request.

EVERY DAY THE SAME
GOOD SHOW AT BONITA

Every day, at every performance, a good, clean show is put on at The Bonita. The Sue Goodman Avarilla Girls are giving life and beauty to the show this week, and as joy dispensers they are the goods. The chorus is the best seen and heard in Atlanta in some time, and the comedians are good, too.

SIDELIGHTS on GEORGIA POLITICS



By JAMES B. NEVIN

One of the pretty minor incidents of Governor Slaton's inauguration was his taking the oath of office upon a Bible his venerable father values above all earthly possesions of a similar sort.

This Bible was given to Governor Slaton's mother by his father before the Governor's mother and father were married. It is inscribed on the dyleaf thus:

To
MISS NANCY JANE MARTIN
this volume
is
respectfully presented
by her
devoted and affectionate
Lover
W. F. SLATON.

This book has been, of course, one of the real treasures of the Slaton household for many, many years, and when the Governor's father saw his boy take the oath on the book—the oath that made him Governor of Georgia—his eyes were filled with tears, and those who knew the story of the Book, knew why.

The bond of affection between the Governor and his father is deep and sincere. The spirit of mutual admiration and respect is marked and mighty well worth noting.

"One reason why 'Jack' is Governor to-day," said the major, his father, "is because he always has been the personification of honor and integrity!"

James D. Price is receiving congratulations from all sides upon his appointment of Dan Hughes, of Twiggs County, to be Assistant Commissioner of Agriculture.

"I had to name Dan over the heads of a number of most excellent gentlemen," said Commissioner Price, discussing the appointment of Hughes to-day, "and naturally that was embarrassing to me, in a way.

"However, I may say that Hughes' indorsements were the best I ever saw—barring nobody. He certainly has a host of warm and enthusiastic friends throughout Georgia.

"In fact, all the gentlemen applying to me for the assistant's position had warm and enthusiastic friends—and I would have been glad to do something for all of them.

"Hughes will make a fine assistant, of that I feel assured. He is well informed, courteous to an unusual degree, modest and sincere. I know he will take hold of the work with a vim.

"It is our purpose—and in this we are united—to bring the State Department of Agriculture as close to the people as we can get it.

"It is my ambition to see the Department a real help to the agricultural interests—more of a help, if I can make it so, than it ever has been before.

"Of course, I give full praise to my predecessors in this office. They have been earnest and distinguished men, but as Georgia grows greater and bigger, I hope to keen the Department well abreast of the times."

John M. Slaton is an early bird, all right!

He gets to his office along somewhere between 7:30 and 8 o'clock a. m.—which, in the words of one of the clerks about the Executive Department, is "getting some!"

Slaton is generally through his day's work, however, by dark, if not a little before, whereas his predecessor, Governor Brown, while not such an early starter as Slaton, generally worked away into the night sometimes, indeed, until after midnight.

The present Governor was born and reared on a farm. If he ever runs for the Senate it will be discovered, of course, that he was born in a log cabin; and he says he never has been able to recover from his habit of getting up with the chickens, acquired in boyhood days.

The bill introduced by Mr. Wheatley of Sumter for the creation of the office of Lieutenant Governor is one of a series of five bills he introduced in the session of the Legislature in 1905 and 1906, and which passed the Senate by a practically unanimous vote, but which did not come up in the House early enough to assure their passage 60 days before the next general election, as required by law.

Since then other bills have been introduced in the Legislature for this purpose, but usually for the reason that the House considers one bill and the Senate another, this needed legislation never has been adopted.

It seems altogether probable that the Wheatley Lieutenant Governorship Bill will pass the Legislature this year and become a law before another General Assembly is named.

Governor Brown is laconic—sometimes, anyway.

When asked Saturday whether he would remain in Atlanta for a time, or sit near the game for a seagon to see how things got away, or something of the kind, he smiled and said, merely, but significantly, "No, no, I shall go home. 'Jack's Governor now, you know!"

Representative Cole of Bartow County is a firm believer in a permanent registration list and has introduced a bill accordingly.

"I believe," said Mr. Cole, "that a man, once properly registered to vote, should remain properly registered, unless, through failure to pay his taxes, or something of that sort, he should be disqualified by the registrars.

"This way of hampering and encumbering the registration lists with useless and absurd conditions is all wrong. Registration should be made easy, not hard. Citizens should be encouraged to vote, not discouraged.

"I hope to see the present Legislature provide the State with a permanent registration law."

Mr. Cole is the author of the House Bill No. 1, which provides for an inheritance tax. He thinks it will pass, and that also is the impression among his fellow members.

G. L. Leslie Buys Out Barber Shop Partner

G. L. Leslie, five years in partnership with M. M. Kelly in the Atlanta National Bank barber shop, announced Tuesday he had purchased Mr. Kelly's interest in the shop. Mr. Leslie will put in new sanitary equipment.

Anticipating the passage of the bill before the House, Mr. Leslie has instructed his barbers to take all the antiseptic precautions provided for in the House measure.

MR. HEARST AIDS IN CAMPAIGN TO SAVE BABIES

Donates Twenty Quarts of Milk Daily to Atlanta Mothers' Congress—More Help Needed.

William Randolph Hearst has joined the "Save the Babies" crusade of the Atlanta Mothers' Congress.

In a telegram to Mrs. John W. Rowlett, president of the organization, Mr. Hearst volunteered twenty quarts of milk each day to go to the suffering poor throughout the three hot summer months.

The following is Mr. Hearst's telegram to Mrs. Rowlett:

The Mothers' Congress of Atlanta is to be congratulated upon its worthy campaign to furnish milk for the babies of the poor during the summer. Please place me upon your list of subscribers to the milk fund for twenty quarts a day.

The first actual deliveries of milk by the Mothers' Congress took place Tuesday afternoon, when Mrs. Rowlett and members of the Congress personally visited the mothers of six babies and gave each certificates for 92 bottles of milk.

"This milk will be delivered daily throughout the months of July, August and September free of charge. As contributions from Atlanta's citizens come in, the number of babies to be taken care of will be increased until, it is hoped, every infant of poor parentage will be supplied daily with fresh milk.

"Our project is practically assured of success now that Mr. Hearst has given us his aid," declared Mrs. Rowlett Tuesday morning. "Atlanta citizens are going to rally to our support, too, I know. It is the Atlanta spirit. We are sending out a call through the press for more subscriptions. We need funds to carry out our campaign and we are going to get them, for Atlanta is always generous in the way of every worthy cause like this one."

Mrs. Rowlett said that any contributions mailed to her at 186 East Pine Street would go to aid the campaign. She can also be notified of subscriptions by calling Ivy 2560-J.

Atlanta Sigma Phis Seek 1914 Conclave

The rigular monthly supper of the Atlanta alumni of the Sigma Phi Epsilon fraternity will be held at 7 o'clock Friday evening, July 4, at Durand's Cafe.

All the members will be present, as plans for getting the 1914 conclave of the fraternity to meet in Atlanta will be discussed.

FOURTH OF JULY EXCURSION FARES.
Tickets on sale July 2, 3 and 4. Limited July 7. Convenient schedules, through trains, modern equipment.
SOUTHERN RAILWAY

SENATE HAS BILL FOR NEW SOIL SCHOOL

Kea Proposes to Establish Institution in 12th District—Many Other Measure Offered.

Many important bills were introduced in the Senate Tuesday. They went automatically to the proper committees. Following is the list:

By Senator McNeil, of the Twenty-second District—Authorizing the Governor and Secretary of State to purchase a new great seal of the State of Georgia, to be a fac simile of the present time-worn seal, except that the date shall be 1776, in commemoration of the year of American independence, instead of 1799.

By Senator Kea, of the Nineteenth: A bill providing for the establishment and maintenance of an agricultural, mechanical and industrial school in the Twelfth Congressional District.

By Senator Tyson—Bill to amend section 340 of the penal code, defining a libel. Another to amend section 1037, paragraph 4, so as to permit husband and wife to testify for or against one another in criminal cases, but not to compel them. Bill to amend section 5010 of the penal code so that the pauper's oath can be disproved.

Poll Tax Measure Offered.

By Senator Taylor—To repeal article 7, section 2, paragraph 3, of the constitution, and make every citizen between the ages of 21 and 60 liable for poll tax.

By Senator Stark—To amend sections 38 and 69 of the penal code, so that the registration books shall close 30 days before elections instead of six months. To provide for permanent registration of voters who continue to reside in the same county.

By Senator Searcy—To amend Section 981 of the Code of 1910, regulating the forfeiture of recognizances.

By Senator Bush—To repeal Section 388 of the Code.

By Senator Sweat—Local bill amending the act of 1912 creating the county of Ware.

COAL
Wilton Jellico will advance.
We can save you money if you place order now.
THE
JELLICO COAL CO.
82 Peachtree St.
Ivy 1585 Atlanta 3668

Hotel Company Sued For $20,000 by Girl

SAVANNAH, July 1.—Charging that her room was invaded late at night by the house detective, the proprietor and his wife, Miss Meta F. Lindner, of Hartford, Conn., private secretary to F. L. Sage, engineer and constructionist, has sued the Newcomb Hotel Company in the City Court for $20,000. The company is the lessee of the new Savannah Hotel.

Miss Lindner was a guest there on the night of April 21, when, she alleges, hotel attaches forced an entrance and searched her apartment.

Hat Passed to Buy Courthouse a Bible

WILKESBARRE, PA., July 1.—Luzerne County, which has a $2,000,000 Court House, does not own an official Bible, as was revealed when an important case was on trial. The building was searched but no Bible was to be found. No appropriation existed out of which the book could be bought until 1914.

The Bible class of the Sixth ward of Edwardsville took up a collection to buy one when they neard of the matter.

FOURTH OF JULY EXCURSION FARES.
Tickets on sale July 2, 3 and 4. Limited July 7. Convenient schedules, through trains, modern equipment.
SOUTHERN RAILWAY

All Depositors
YOURS TO ENJOY
The regular semi-annual interest on deposits in the
Savings Department
has been credited. Kindly have same entered on your pass-book at your convenience.
Interest not withdrawn will be added to principal.
Deposits made on or before July 10th draw interest from July 1st.
"Nothing compensates for the safety of the principal."
4% interest---100% safety
Central Bank & Trust Corporation
Capital $1,000,000 Asa G. Candler, President
CANDLER BUILDING
Branch: Cor. Mitchell and Forsyth Sts.

READ GEORGIAN WANT ADS.

M. Rich & Bros. Co.

This Style
of button Oxford, formerly selling for $4, now $1.95
Many other styles of Button and Lace Oxfords at this special price. In Patent, Gun Metal and Tan. Not all sizes in each style, but all sizes in the lot.



Our entire stock of White Canvas Pumps and Oxfords, formerly selling for from $3.50 to $5.00, now reduced to
$2.95

We Have
reduced the price on all the shoes on special sale at $2.95, except whites, to $1.95 the pair.
This pre-inventory reduction saves you from $1.50 to $3 a pair.

Pumps
in Patent, Gun Metal and Tan. The values run from $3.50 to $5. All sizes in the lot, but not of each style. $1.95



M. RICH & BROS. CO.
"A Department of Famous Shoes"

Davison-Paxon-Stokes Co.

1,000 Pairs of Women's Low Shoes Wednesday at Three Very Low Prices

75c, $1.25, $1.95

The outclearing of Summer stocks brings this disposal of good Shoes at the lowest prices at which such shoes as these ever sold, we believe.

For instance:

At $1.95

There are stylish Pumps and Oxfords in black, tan and white, patents, gun metals and Russia calf; all sizes, all widths. All new and up-to-date.

At $1.25

Pumps and Oxfords; black, tan and white; many styles to select from, and all sizes in the collection.

At 75c

There is excellent choosing here for women who wear small sizes: Oxfords, Pumps and Ankle Straps in black, white and tans—but mostly in small sizes.

Second Floor, Over the Main Shoe Section.

Davison-Paxon-Stokes Co.

Economies That You Are Invited To Share Wednesday In
The Downstairs Section

A store that is as fresh every morning as the dairy maid's pans in the cool spring milkhouse under the trees.

The dregs of exhaustion, so apparent in vitiated and dust-filled air of wedged in, low ceiling buildings without scientific ventilation, are not to be found here.

Summer time shopping here is not the burden it used to be in old times. There is no need to climb even one flight of stairs when five large, newly built, safe elevators carry you from floor to floor. Within these elevators there is always a cool draught without the use of electric fans.

But---These Items of Special Interest for Wednesday

A 5c Sale in the Wash Goods Section

5c Yard for good shirting prints in well chosen patterns and colors.

5c Yard for indigo and gray prints for women's and children's dresses.

5c Yard for Trouville challies, in attractive Persian designs, for covering comforts.

5c Yard for white waistings and white piques, in short lengths.

5c Yard for unbleached domestic, 27 inches wide.

These Wash Fabrics at 7 1-2c Yard

At 7 1-2c Yard silk finish foulards, in light and medium colors, for summer dresses.

At 7 1-2c Yard Zephyr ginghams, in an assortment of good colors—plaids, checks and stripes.

At 7 1-2c Yard Union linen in natural color for blouses; 27 in. wide.

At 7 1-2c Yard White dimity in small checks, for infants' dresses.

At 7 1-2c Yard Chambray in an assortment of desirable colors; good, soft finish.

At 7 1-2c Each Huckaback towels—the regular 10c kind.

At 7 1-2c Yard Sheer, white, pin-dotted Swiss, for cool summer dresses.

White Dresses for Small Tots Are 49c Each

Made of sheer, white lawn, prettily tucked and embroidery trimmed, 2 to 6 year sizes.

Children's 50c Rompers at 25c

He won't be happy till he plays in the dirt. Good, healthy little toddler, with the longings of his kind!

Wise mother will put him in rompers and let him go.

These you may buy at half price. Made of linene, gingham, or chambray; checks, solid color or white; 2 to 6 year sizes.

Women's Dresses---The Best We Ever Saw at $1.98

There are two kinds in all-white, one of sheer allover embroidery, lace trimmed; the other of white voile, with pretty trimming of lace. Then there are several styles in colors; prettily fashioned and of good materials. All priced at $1.98 each.

Waists Worth Up to $3.50 at $1.59

Cream or white net waists, some with double plaited jabot of net, some with white satin pipings, others with touches of black, or crystal button trimmings. Wonderfully good value at this price—$1.59.

Women's silk-boot hose at 25c—sheer gauze lisle, or medium weight; black, white and tan.

Women's knitted combinations; sheer, cool, regular sizes 25c; extra sizes 35c suit.

Genuine Spanish castile soap which sells regularly at 10c cake, is priced at 5c for two cakes.

Corylopsis Talcum Powder in one-pound cans at 10c can.

Nail brushes at 5c and 10c each.

Tooth brushes in an assortment of kinds at 10c each.

Sewing silk—100-yard spools, black, white and all colors at 5c spool.

Colored embroidery edging in all desirable shades and black; 6-yard bunches at 10c bunch.

Davison-Paxon-Stokes Co.

The SOCIAL WORLD

Miss Eloise Oliver, the only daughter of Mrs. John Oliver, and Mr. Frampton Erroll Ellis, the youngest son of Judge and Mrs. William D. Ellis, were married Monday evening at the home of the bride, on Peachtree Street. Both young people being members of prominent and wealthy families, their marriage was of wide social interest, and was one of the beautiful events of the summer season.

Easter lilies formed the motif for the elaborate decorations throughout the house, except in the dining room, where the bride's table resembled a miniature rose garden, with its Florentine vases of crystal caught together with slender crystal chains, filled with pink roses. In the hall were handsome palms. Great clusters of Easter lilies, tied with the "bridal scarf," were placed on newel posts of the two landings. Easter lilies were banked on the mantel, and during the ceremony Easter lilies and pink gladioli against a bank of palms reaching to the ceiling formed a charming decoration. Tall white wicker vases held the stately blossoms, and on either side were seven branch candelabra, bearing white tapers. Butterfly bows of white "bridal scarf" were caught amid the greenery, and Easter lilies adorned the mantel and cabinets. In the library Killarney roses and greenery were decorations, and there punch was served by Misses Adgate Ellis and Virginia Lipscomb.

The bridegroom's sister, Mrs. William Haskell Rhett, was matron of honor; Miss Mary Brown was maid of honor, and Misses Lula Dean Jones, Carolyn King and Susie Hallman were bridesmaids. Lieutenant Edward King was best man and little Misses Annie Stewart Ellis and Phoebe Ellis, of Springfield, Mass., were ribbon bearers.

The bride entered with her brother, Mr. John Oliver, and was met at the altar by her mother, who gave her away. The bridal gown was an exquisite model of white charmeuse satin, the long court train falling from the shoulders, over a draped skirt. Rose point lace formed the sleeves and adorned the corsage, and the same lace bordered the tulle veil, arranged under a little cap. The bridal bouquet was of valley lilies and bride roses. The matron of honor wore pink brocade satin with overdress of princess lace and carried white roses. The bridesmaids wore white lace and chiffon with pink sashes and carried pink roses.

Mrs. Oliver, the bride's mother, was handsomely gowned in flesh-colored satin and handpainted chiffon, with crystal garniture. Mrs. William D. Ellis, the bridegroom's mother, wore black chiffon with jet garniture. Mrs. William D. Ellis, Jr., wore handpainted blue chiffon. Mrs. Prioleau Ellis, of Springfield, Mass., was gowned in lavender satin, the corsage of shadow lace and tulle. Mrs. Edward L. Bishop wore white lace with pink ribbons underneath the three tier skirt and a pink girdle. Mrs. Harry Ellis wore midnight blue chiffon over white satin. Miss Adgate Ellis wore shadow lace and net, white sash and girdle of old blue, and old blue ribbons caught amid the lace draperies.

A reception followed the ceremony, several hundred guests being entertained. A buffet supper was served and punch was served from bowls imbedded in sweetpeas. The bride's gifts to her maids were white satin boxes tied with orange blossoms, containing gold bar pins. At each plate were pink roses containing rice, and every detail of the bride's table carried out in elaborate detail a color scheme of pink and white.

Among the many handsome gifts received by the young couple were a chest of silver from the bride's mother and a silver tea service from the bridegroom's parents.

Mr. and Mrs. Ellis went to Atlantic City for their wedding journey, and will then be at home with Mrs. Oliver for the summer.

Dull-Broach.

The wedding of Miss Henrietta Dull to Dr. James Abner Broach took place Monday evening at the home of the bride's parents, Mr. and Mrs. Samuel Rice Dull, in Currier Street. Dr. Charles Daniel officiated. The house was decorated with palms, ferns and white asters. Mrs. John S. Adams, of Dublin, was matron of honor and Miss Mary Dull maid of honor. Bridesmaids were Misses Louise Dull, Janet Little, Nell Ballard, Antoinette Blackburn. Dr. W. B. Emery was best man. Masters Thomas and Jack Branch were ribbon bearers. Little Miss Janet Branch, wearing a white lace gown, carried the ring in an old-fashioned bouquet.

The bride entered with her father. She wore white charmeuse, adorned with duchess lace. Her tulle veil was caught with lilies of the valley and she carried bride roses showered with lilies of the valley. The matron of honor wore white charmeuse and chiffon. Her flowers were white asters. The maids wore pink and carried pink roses. Mrs. Dull was assisted in entertaining by Mrs. B. W. Ballard, Mrs. Samuel Swann, Mrs. J. H. Branch, Mrs. T. B. Branch, Miss Stanley, Miss Jane Stanley, Miss Dorothy Selby, Miss Lizzie Lyon and Miss Willie Russell Law.

Dr. and Mrs. Broach left for a wedding trip to Canada and the Great Lakes. They will be at the Imperial Hotel until the completion of their new home in Peachtree Heights.

Heart Dice Party.

Mrs. J. D. Brown gave a heart dice party for Miss Ruth Speer, of Monroe. The prize, a boudoir cap, was won by Miss Martha Shelton. Guests were Mrs. C. C. Brown, Mrs. William Zahn, Mrs. R. Tuerian, Mrs. Alphonse Hurtel, Mrs. Guy Harris, Mrs. O. D. McCullum, Miss Thelma McCullum, Miss Martha Shelton, Mrs. Freeman and Mrs. C. B. Nealy.

Miss Davis Entertains.

Miss Josephine Davis entertained 60 young girls at a heart dice party at the Piedmont Driving Club Tuesday morning for her guests, Misses Elizabeth Domingoes and Camille Hillsman, of Macon.

Mrs. Dexter Hostess.

Mrs. George Dexter gave twelve guests a breakfast at the Piedmont Driving Club Tuesday morning. Sweetpeas arranged in a large vase surrounded by smaller vases were used as decorations.

Miss Dorough Hostess.

Miss Jane Dorough will entertain members of her bridge club Thursday afternoon in honor of her guest, Miss Lila Merritt, of Greensboro, Ga., and for Miss Mae Baldwin's guests, Miss Celeste Webber, of Spartanburg, S. C., and Miss Artie Shealley, of Oglethorpe.

Miss White's House Party.

Miss Dodo White is entertaining a house party of former classmates at the Sophie Newcomb College, New Orleans, at the summer home of her parents, Mr. and Mrs. W. Woods White. Miss White will give a tea Thursday afternoon, followed by an evening party for boys and girls at the town residence of her parents. Other informal affairs are being planned. Miss White's guests are Misses Helen Dunn, Lake Providence, La.; Elizabeth Stubbs, Shreveport, La.; Cleta Slagle, Clarksville, La.; Alice Jones, Birmingham.

Nurses to Meet.

The executive board of the Atlanta Registered Nurses' Club will hold its regular monthly meeting Thursday afternoon, July 3, at 3:30 o'clock in the committee room of the Carnegie Library. Officers and chairmen of committees and members of the advisory board are urged to be present.

W. C. T. U. July 4 Celebration.

The Atlanta Frances Willard Woman's Christian Temperance Union will hold its annual Fourth of July picnic at Grant Park, beginning at 3 o'clock. The unions of Atlanta and College Park are cordially invited to join in a sane and sensible celebration. The Declaration of Independence will be read, patriotic songs will be sung and Dr. H. M. Dubose, pastor of the First Methodist Church, will speak on "Christian Citizenship." Brief temperance recitations by young people will follow. Everybody is expected to bring a box lunch.

For Miss Lewis.

Mrs. George Shepard was hostess at a bridge party Tuesday afternoon for Miss Laurette Lewis, a bride-elect. The house was decorated with garden flowers.

Guests included Misses Laurette Lewis, Beatrice Tyler, Elizabeth Dozier, Mrs. W. S. Larendon, Mrs. L. B. Mower, Mrs. T. S. Beeson, Mrs. Jere Taylor, Mrs. Henry Bonney, Mrs. Stewart, Mrs. Johnson, Mrs. Dillon Akers, Mrs. W. N. Bennett, Mrs. L. B. Clarke, of Dallas, Texas, who is visiting Mrs. Shepard.

Atlantans at Isle of Palms.

Two hundred Atlantans are attending the City Salesmen's convention at the Isle of Palms this week. They arrived Saturday morning and will remain until July 3. Among the Atlantans at the Isle of Palms now are Mr. and Mrs. A. R. McDaniel and daughter, Miss A. Cunningham, Mr. and Mrs. A. E. Coogler, Mr. and Mrs. C. P. Sherod, W. B. Berryhill, C. J. Baisden, W. P. Price, Mr. and Mrs. J. D. Word, Mr. and Mrs. T. J. Lochridge and two children, Mrs. Hacks, Miss Ruth Knox, Mr. and Mrs. W. D. Mitchell and daughter, F. W. Burke, Mr. and Mrs. Schneider and daughter, J. E. Chandler, C. W. Mangum, R. M. Davidson, S. M. Haisonwortz, Ike Haisonwortz, Mr. and Mrs. F. J. Chappellean, Mrs. E. W. Brooks, C. I. Brannon, W. G. Jackson, J. A. Buchanan and two children, Mr. and Mrs. L. A. James and daughter, Mr. and Mrs. C. F. Holt, J. H. Owen, A. P. Leddell, T. A. Bundett, Mrs. K. Blackstock, Mrs. M. Nicholson, Mrs. B. M. Maddox, Mr. Maddox, Mr. and Mrs. N. E. Johnson, Miss Ethel Sheppard, Miss Eunice Cochran, Miss Daisy Ramsaur, J. W. Clark, Mr. and Mrs. E. P. Harding, Mr. and Mrs. A. L. Moss, Mr. and Mrs. C. H. Millinder, Mr. and Mrs. J. A. Howard, Mr. and Mrs. C. E. Thomas, Mr. and Mrs. H. L. Simons, Mrs. Ida Coats, Mr. and Mrs. Massey, Mr. and Mrs. W. G. McNair, Mr. and Mrs. E. S. Morris, Mr. and Mrs. E. B. Thomas, J. B. Calhoun, R. A. Thompson, J. M. Fraser, A. E. Brown, H. A. Brown, J. J. Caldwell, H. F. Scott, Jr., Billy Burke, Dr. W. S. Belyer, H. H. Lea, R. D. Dorsey and party, Alex Schlesinger, Mr. and Mrs. G. A. Jossey and daughter, Miss Gathun, Roy Elliott, Grady Winn, J. L. Coogler, Mr. and Mrs. C. A. Upchurch, Mr. and Mrs. J. L. Mayson and four daughters, Miss Estelle Salter, Miss Leonora Salter, N. E. Martin, Arch Martin, W. T. Heath and E. A. Copelan.

Cake Sale.

Circle No. 1 of the Woodward Avenue Baptist Church will hold a sale of homemade cakes and candy Thursday at Lester's Book Store, 60 Peachtree Street. Proceeds will be added to the church building fund.

Miss Harris Hostess.

Miss Martha Harris' tea for her guest, Miss Yarbrough, of Sparta, was an affair of recent date in College Park. The living room, where guests were received from 5 to 7 o'clock, was decorated with white hydrangeas, ferns and palms. In the dining room and halls were daisies and nasturtiums. The color scheme was carried out in gold and white. The tea table had for its decorations a vase holding golden glaidoli. Ices and mints were in gold and white.

Assisting Miss Harris were her mother, Mrs. Henry Harris; Mrs. Lemuel Park, Mrs. George B. Findlay, Mrs. J. A. Chapell, Mrs. Philip Townsend, Mrs. Julian Lane, Mrs. George Turner, Mrs. Webb, Mrs. Weaver, Miss Lanear, Mrs. Ford.

Serving punch on the veranda were Miss Mary Lane, Miss Dorothy Townsend, Miss Elizabeth Jackson, Miss Annie Lamar, Mrs. Lowndes Connally.

About 200 guests attended.

Independence Day Celebration.

Members of the Piedmont Continental Chapter, Daughters of the American Revolution, are requested to attend the celebration of Independence Day Friday morning at 10:30 o'clock at St. Philip's Cathedral. The Declaration of Independence will be read by Bishop Cleveland K. Nelson. Mrs. William H. Yeandle is chairman of the committee in charge.

At the Country Club.

The Capital City Country Club will inaugurate a series of weekly dinner-dances Thursday evening, July 3, which will be a feature of the social life at the new clubhouse. A number of parties will be entertained, among them one of 30 guests to be given by Mr. and Mrs. Robert Foster Maddox.

The new Country Club affords an opportunity for many outdoor pleasures. Each afternoon sees many swimmers in the lake and many members on the golf links or tennis courts, and the Country Club is fast becoming one of the most popular places around Atlanta.

The roof garden of the Capital City Club in town, with its dinners served there each evening, draws many guests. The roof garden has been enlarged until ample space is afforded for dinner parties, and growing plants, ferns, moon vines, etc., afford charming decoration. After-theater supper parties and informal dinner parties are a feature and the roof garden is crowded each evening with gay parties.

Donation Day at Home.

To-day is donation day at the Home for Old Women at West End. The public is invited to visit the home with donations of some kind. These donation days are a regular part of the domestic program of the institution, and contribute largely to the upkeep of the home. There will be a committee to show the guests through the building.

Pioneers' Meeting Postponed.

The Pioneer Women's Society will not meet Wednesday at the regular time, but will be entertained July 9 at the home of Mrs. Eugene Mitchell, Peachtree Street. The tea given by Mrs. Mitchell will be a compliment to her mother, Mrs. John Stephens, and the Pioneer Women's Society to which Mrs. Stephens belongs. Mrs. Mitchell will be assisted in the entertainment of her guests by her mother and the officers of the Pioneer Society.

Miss Turner Hostess.

Miss Mary Lucy Turner entertained at tea Tuesday, afternoon at her new home at 548 Ponce DeLeon Avenue for Miss Ruth Matta, of Baton Rouge, who is visiting Miss Mary Blalock.

The house was decorated with garden flowers and potted plants, and the tea table held a basket of pink carnations. The mints and ices were in pink. Miss Turner wore a violet French crepe draped over white satin.

Receiving with Miss Turner were Miss Blalock and Miss Matta, and assisting in entertaining were Misses Nellie Kiser Stewart, Edith Dunson, Jennie Lou Lindsay, Annie Lou Paggett, Maud Sims and Claude Sims.

About 90 girls enjoyed Miss Turner's hospitality.

ALIENIST WOULD PUT LOVERS IN PADDED CELL



(Dr. H. R. Morris, a noted neurologist of Chicago, says love is a form of mental disease, and that lovers are lunnatics.—NEWS ITEM.)

LIVER ALL RIGHT and Bowels Regular

Don't take Calomel Salts, Oils or harsh cathartics when you can go to any real drug store in town and get a box of sure, safe, blissful HOT SPRINGS LIVER BUTTONS for only 25 cents. They never fail.

One to-night means satisfaction in the morning. They are the product of the greatest medical minds at the world's great Sanitarium and are now offered to you as a perfect remedy for constipation, torpid liver, sick headache, coated tongue and dizziness.

Free sample from Hot Springs Chemical Co., Hot Springs, Ark.

In Atlanta Society

PERSONALS

Miss Margaret Wingfield has returned after spending a month in Alabama.

Miss Artie Shealley, of Oglethorpe, will arrive Wednesday to be a guest of Miss Mae Baldwin.

Mrs. M. D. Blum and Miss Phyllis Blum have gone to the mountains of North Carolina for the summer.

Miss Kathleen Simpson, of Atlanta, left Saturday for a visit to Miss Myrtle May Strickland at Union Springs, Ala.

Mr. and Mrs. Daniel MacIntyre, Jr., have returned from their wedding trip and are in their apartment at the Corinthian.

Rev. and Mrs. W. W. Memminger have announced the birth of a daughter Tuesday morning, July 1, at Biltmore, N. C.

Misses Florence Bradley and Sarah Cowles will leave Thursday to join Mrs. Ella Wright Wilcox at Wrightsville Beach.

Mr. and Mrs. Fay Wilson and daughter, Martha Frances, have returned from a ten-day outing at St. Simons Island.

Mrs. Herbert Mattingly will leave Wednesday for Savannah, sailing to New York, where she will study vocal music this summer.

Mrs. George M. Niles, her young son and Miss Florence Niles have returned from a ten-day motoring trip in Southwest Georgia.

Dr. and Mrs. S. A. Visanska have returned, after several months' absence for the health of Dr. Visanska. He has entirely recovered.

Miss Eulalie Braswell, of Fitzgerald; Miss Kate Chapman, of Buford, and Mrs. Walter Brogdon, of Buford, are guests of Mrs. John E. McGaughey in Inman Park.

Miss Lila Merritt, of Grensboro, Ga., will arrive Wednesday to visit Miss Jane Dorough in the absence of her mother, Mrs. E. T. Dorough, who will spend a month with relatives at Rusk, Texas.

Mr. J. D. Atkisson and family are moving this week to their beautiful new home, 47 Prado, Ansley Park. Mr. Atkisson has a charming family who will be quite an acquisition to the park contingent.

Mr. and Mrs. Hamilton Couper, Hamilton Couper, Jr., and Miss Louise Couper will leave Tuesday evening for St. Simons to spend several weeks. Mrs. Claude Shewmake and little Anna Harriet Shewmake also will be in the party.

Misses LaGrange Cothran and Katherine Graves, of Rome, were entertained last week as guests of Miss Louise Couper. Miss Cothran returned home Friday, and Saturday Miss Graves left for Anniston, Ala., where she will visit friends for several weeks.

Mr. and Mrs. Walter Hoff Seely, of 925 Park Avenue, New York, have announced the birth of a daughter, Nancy Stoddard. Mr. Seely is a brother of Mr. F. L. Seely, of Asheville. He and his wife have friends here made on visits to Mr. and Mrs. F. L. Seely when they were residents of Atlanta.

Furnished rooms are easily rented. Good boarders are easily found. Good help and good positions are secured through Georgian Want Ads. Phone Main 8000 or Atlanta 8000.

State R. F. D. Carriers To Meet in Atlanta

Rural letter carriers of Georgia assemble in State convention in Atlanta July 3 for a three days' session.

The first day will be taken up by a social and fraternal meeting at the Kimball House, the convention headquarters. On July 4 the delegates will go in a body to the Senate chamber of the State Capitol, where Mayor James G. Woodward will deliver the welcome address. H. L. McKee, postmaster of Atlanta, will also greet them. An address by Clark Howell will conclude the session.

On the afternoon of the Fourth Congressman Thomas W. Hardwick will speak. Governor John M. Slaton and W. D. Brown, editor of The R. F. D. News, will be the speakers July 5.

SAVINGS BANKS PAY $105,000 INTEREST

Ten Atlanta Institutions Make Semi-Annual Accounting—Deposits $7,000,000.

Ten Atlanta banks Tuesday paid to depositors having savings accounts the sum of $105,200 as semi-annual interest.

A conservative estimate of savings accounts is $7,000,000. Savings deposits are not segregated from other deposits in reports of condition published at regular intervals. Of the total deposits of the larger banks, therefore, it is impossible to tell what proportion are savings.

Officials of the various institutions, however, made careful estimates, and reach the conclusion that thrifty Atlantans who keep their funds in savings deposits are $105,200 richer than yesterday.

Many other depositors have not had their money in the banks long enough to be entitled to interest. Rates of interest also vary. Taking 3 1-2 per cent as a general average of the rate paid, however, Atlanta savings can not be less than $7,000,000.

LOW RATES
Account
FOURTH OF JULY.
Tickets on Sale
July 2, 3, 4.
Limited to return
July 7, 1913.
CENTRAL OF GEORGIA RAILWAY.

How Strict Are You with Your Daughter?



—answer it, parents. Are you too strict, or aren't you strict enough? Either course is liable to be disastrous. Your daughter's welfare means as much to you as anything else in the world, yet do you know what to watch in bringing her up.

There are few men who know the problem as Judge Freschi does. For years a magistrate in the City of New York, his work has brought him into personal contact with thousands of girls and their stories. He has had an opportunity to analyze the causes of their failure. His name has become known throughout the country as their benefactor.

The angle from which he discusses the diverse elements that enter into the upbringing of the girl is a new one that you probably have never thought of. As a thoughtful mother or father you ought to read what he says in his article, "How Strict Are You with Your Daughter?" It appears in the

July
Good Housekeeping
Magazine.
381 Fourth Avenue New York City

At All News Stands 15 Cents The Copy

CHAMBERLIN-JOHNSON-DuBOSE CO.
Atlanta New York Paris

Value-ful Hosiery
That Is the Kind You Buy Here

We say it with a bit of pride, withal pardonable pride—**you can buy only value-ful hosiery at Chamberlin-Johnson-DuBose Company's.**

Have you ever considered how many people really know hosiery? How many have that expert knowledge necessary to judge the quality and worth of hosiery?

It would not be so difficult, perhaps, if you made a study of it. There are books on hosiery to fill a library, heavy volumes on yarns, others on dyeing and others and others. But how many make it a study, how many **could** get at the very pith of the matter if they tried?

It is our **business** to get at the very pith of the matter.

That is how we earn your favor and custom.

Knowing hosiery keeps us in a straight and narrow path—it is so very, very easy to get **underpriced** hosiery were we at all careless about why it is underpriced.

But it must be **right** before it can enter our stocks.

There can be no doubts, no speculation, no compromising with facts. If we seem to lay particular stress upon this, it is because we take the hosiery question very seriously, we look at it from a viewpoint far more critical than you ever could.

To sell a customer hosiery that goes wrong, that does not give right service, is a vexatious problem. We simply will not take chances.

That is why, when a few months ago we were weighing the merits of a certain brand of silk hosiery, we took every step possible to protect our customers and ourselves. We found it the best we had ever seen, but we went a step further, we secured the opinion of the man we consider the ranking hosiery buyer of America—and when his opinion, going into the "whys" concurred with ours, we stocked "Gold Stripe" Silk Hosiery. It has a patented garter top that is garter-proof. The gold stripe acts as a barrier against "runs." Gold Stripe silk hosiery in black, tan and white at $1.00, in black and white at $1.50 and $2.00.

We mention this fact merely as an evidence of the thoroughness with which we do things in the Hosiery Section and how we are everlasting at it trying to get hosiery that is worth your good money.

And we assure you that in itself is a difficult task. And its accomplishment a fine business-pleasure. It means customer-satisfaction!

Are you a Chamberlin-Johnson-DuBose Company hosiery customer?

We do not hesitate to say you should be, for your own comfort and economy. You can buy only value-ful hosiery here, the kind that wears satisfactorily and means that at the end of the year your hosiery bill will be the smallest possible.

Agents For Butterick Patterns and Publications

Chamberlin-Johnson-DuBose Company

DETROIT
2 TRAINS DAILY
Lv. 7:12 AM., 5:10 PM.
L&N

THE GEORGIAN'S MAGAZINE PAGE

Do You Want To Be Hated?

By BEATRICE FAIRFAX.

EVERY season offers great opportunities for the achievement of the ambition of the girl who wants to be hated, and in no season are these opportunities as limitless as the summer time.

For it is then, when the largest home is too small for the comfort of the jaded, worn, fretted and half-baked dwellers therein, when the girl seeking unpopularity has only to pack her trunk, buy a ticket and she is on her way to achieve it. She becomes a self-invited guest, causing the family of her hostess to become more jaded, more worn, more fretted, and completely baked in the necessity of crowding up closer to make room for her, and of increased attendance on a hot stove to provide for her entertainment.

Do you want to be hated? You resent such a question, and declare that no girl wants to be hated. And you are right; no girl wants to be hated, but hatred is the sentiment she inspires if she planks herself and a trunk and valise down on defenseless friends with no other purpose in view than a gratification of her own selfishness.

They Live in New York.

We will suppose that her friends live in New York. So many who live in smaller towns find they have dear friends living in New York that the supposition is not a strain on credulity. The girl wants to see New York; she will claim she wants to see her friends. She will not recall, but they will, that when they lived in Spodunk or Kalamazoo she never cared enough to see them to make a six-blocks effort.

She writes that she is coming. However, that plan admits of delay and failure. A better way is to telegraph and then start before their excuses for not receiving her can reach her. If she has any reason for knowing that it is most convenient for them to meet her on Sunday she must plan to arrive on any of the six week days. There is nothing like starting this chase for unpopularity on the right foot.

It is quite the proper and graceful thing for her to let her hostess pay for sending up her trunk and to make amends for this when it arrives by taking from it an impossible hand-painted chromo or a nickel dish one has won at a card club and has no use for, presenting it to the hostess with the compliments of those at home. The trunk should be large; home. The trunk should be large; one of the Noah's Ark size is specially recommended for visiting in New York, where the rooms are so small a fat man has to step outside to run around.

The girl must provide herself with an unlimited number of white dresses, tucked and ruffled and frilled in the fashion that makes laundress grumble every minute while at work and fail to show up the next week. These garments must be discarded for the tub at the first hint of soil.

The girl will be taken to all the show places, and she should have with her a list of all she has ever heard of and many that do not exist, and which she must produce every morning at breakfast with the declaration that she must see this, or that, or the other, or her visit will be spoiled. When taken on these outings it is always customary for the guest to hang back and give her hostess unhampered opportunity for paying the car fare. This is so important that many guests who are alert of foot in rushing a bargain sale have been known to suddenly become almost paralytic when reaching the foot of the "L" or the top of the subway steps.

Another Hint.

If the hostess hasn't an automobile, it is quite the proper thing from the guest point of view to recall some one from Spodunk or Kalamazoo who now lives in New York who has, and to say every hour: "If I visited them, THEY would give me a good time."

I would suggest that the candidate for unpopularity remain all summer; that she lie abed in the morning, thereby causing an interruption in the household routine. That she remember her manners and tell her hostess twice a day not to go to any trouble for her, and then by hints or open preferences for certain dishes see that she does.

She has come to see New York. She must see it, regardless of the cost to her hostess' purse, patience or time. She will be cordially hated when she leaves, but will have seen New York!

In a similar manner and in an equal degree any girl may gain unpopularity if she makes herself an uninvited guest anywhere and at any time.

Named For Him.

After Thomas Soar, Esq., had been a member of the Muggleton Rural Council for several years he thought that at the earliest opportunity he would endeavor to get a permanent record of his term of office there. Nothing could be more fitting than to have a street called after him.

After having expressed his desire to several of his cronies on the strict Q. T. he got his wish; they had a place named after him—"Soar Place."

See Your Skin Grow Lighter Daily

DO you want a fairer complexion? If you have a very dark, sallow, coarse skin, and you want to make it soft and fair, use

Palmer's Skin Whitener

and watch the result. It is marvelous and it works quickly. You cannot realize what it will do until you use it.

Postpaid **25c** *Anywhere*

All Jacobs' Stores

And Druggists Generally.

The Mistakes of Jennie .:. By HAL COFFMAN

Being a Series of Chapters in the Life of a Southern Girl in the Big City



Jennie Cried All Night.

CHAPTER 14.

JENNIE'S girl friend sat on the front seat of the automobile with the other fellow—who was running the machine. When the girl looked around and saw her beau—the fellow who had been paying her bills and giving her money—making love to Jennie she was furious. Not so much at the fellow, but at Jennie. And all poor little Jennie wanted was to be let alone.

She did not want the girl's beau or his attentions. She just wanted to have a good time and wear her new clothes and be admired—for she thought THAT was real living. But the fellow wanted JENNIE.

She was young, fresh and innocent, while he had grown tired of the other girl, which usually happens, sooner or later, and THEN THE GIRL GOES ON THE DOWNWARD PATH FASTER THAN EVER—OR CRAWLS AWAY INTO SOME CHEAP ROOM AND TURNS ON THE GAS.

While THE MAN—the so-called superior sex—goes blithely on his way either looking for more prey or—turns RESPECTABLE.

Jennie begged him to take her home and to let her think over his offer to furnish up a flat for her, which he finally consented to do. But before Jennie left them that night the fellow vowed she was going to be his sooner or later. When Jennie got into her own clean, little white bed that night she cried long, long into the night and wondered why some men were so different from Tom—he had never acted that way with her.

—HAL COFFMAN.

(To be continued.)

WITHIN THE LAW

A Powerful Story of Adventure, Intrigue and Love

By MARVIN DANA from the Play by BAYARD VEILLER.

Copyright, 1913, by the H. K. Fly Company. The play "Within the Law" is copyrighted by Mr. Veiller and this novelization of it is published by his permission. The American Play Company is the sole proprietor of the exclusive rights of the representation and performance of "Within the Law" in all languages.

TO-DAY'S INSTALLMENT.

Garson's trembling hand patted the girl's shoulder very softly, a caress of infinite tenderness.

"That's all right!" he murmured, huskily. "That's all right, Mary!" There was a short silence, and then he went on speaking, more firmly. "You know he'll look after you."

He would have said more, but he could not. It seemed to him that the sobs of the girl caught in his own throat. Yet, presently, he strove once again, with every reserve of his strength; and finally he so far mastered himself that he could speak calmly. The words were uttered with a subtle renunciation that was this man's religion.

"Yes, he'll take care of you. Why, I'd like to see the two of you with about three kiddies playing around the house."

He looked up over the girl's shoulder and beckoned with his head to Dick, who came forward at the summons.

"Take good care of her, won't you?"

He disengaged himself gently from the girl's embrace, and set her within the arms of her husband, where she rested quietly, as if unable to fight longer against fate's decree.

"Well, so long!"

He dared not utter another word, but turned blindly and went, stumbling a little, toward the doorman, who had appeared in answer to the Inspector's call.

"To the gallery," Burke ordered, curtly.

Garson went on without ever a glance back. * * * His strength was at an end.

There was a long silence in the room after Garson's passing. It was broken at last by the Inspector, who got up from his chair and advanced toward the husband and wife. In his hand he carried a sheet of paper, roughly scrawled. As he stopped before the two and cleared his throat Mary withdrew herself from Dick's arms and regarded the official with brooding eyes from out her white face. Something strange in her enemy's expression caught her attention, something that set new hopes alive within her in a fashion wholly inexplicable, so that she waited with a sudden, breathless eagerness.

Burke Chuckled.

Burke extended the sheet of paper to the husband.

"There's a document," he said, gruffly. "It's a letter from one Helen Morris, in which she sets forth the interesting fact that she pulled off a theft in the Emporium, for which your Mrs. Gilder here did time. You know, your father got your Mrs. Gilder sent up for three years for that same job—which she didn't do! That's why she had such a grudge against your father and against the law, too!"

Burke chuckled as the young man took the paper, wonderingly.

"I don't know that I blame her much for that grudge, when all's said and done. * * * You give that document to your father. It sets her right. He's a just man, according to his lights, your father. He'll do all he can to make things right for her, now he knows."

Once again the Inspector paused to chuckle.

"I guess she'll keep within the law from now on," he continued, contentedly, "without getting a lawyer to tell her how. * * * Now, you two listen. I've got to go out a minute. When I get back I don't want to find anybody here—not anybody! Do you get me?"

Strode From the Room.

He strode from the room, fearful lest further delay might involve him in sentimental thanksgivings from one or the other, or both—and Burke hated sentiment as something distinctly unprofessional.

When the official was gone the two stood staring mutely each at the other through long seconds. What she read in the man's eyes set the woman's heart to beating with a new delight. A bloom of exquisite rose grew in the pallor of her cheeks. The misty light in the violet eyes shone more radiant, yet more softly. The crimson lips curved to strange tenderness. * * * What he read in her eyes set the husband's pulses to bounding. He opened his arms in an appeal that was a command. Mary went forward slowly, without hesitation, in a bliss that forgot every sorrow for that blessed moment, and cast herself on his breast.

THE END.

Up-to-Date Jokes

The American truth teller was in form. "Talking of ants," he said, "we've got 'em as big as crabs out West. I've seen 'em fight with long horns, which they use as lances, charging each other like savages."

"They don't compare with the ants I saw in the East," said an inoffensive individual near by. "The natives have trained them as beasts of burden. One of 'em could trail a ton load for miles with ease. They worked willingly, but occasionally they turned on their attendants and killed them."

But this was drawing the long bow a little too far.

"I say, old chap," said a shocked voice from the corner, "what sort of ants were they?"

"Elephants," replied the inoffensive individual.

* * *

A good story is told of W. J. Fox, a free-trade colleague of John Bright. Fox was a clever debater and unexcelled in repartee. His chief heckler in Oldham was a local baker, who once had the misfortune to be fined by the magistrates for selling shortweight bread. Fox also had the misfortune to separate from his wife. On one occasion, after he had delivered an address to his constituents, the baker got up and said:

"Mr. Fox, there is just one question I should like to ask you. What has become of your wife?"

"Sir," replied Fox, "she has been weighed in the balance and found wanting."

* * *

Police Inspector (speaking to country policeman over telephone)—I say, Jones, I made an arrest this morning. Can you keep the prisoner at the station for me?

Jones—What was he arrested for?

Inspector—For picking pockets in a crowd.

Jones—Sorry I can't keep him here. Fine him five dollars and let him go.

Inspector—But he has only got one dollar, which he got when in the crowd.

Jones—Well, put him back in the crowd until he gets the other four.

Take Your Vacation at Wrightsville Beach

Near Wilmington, N. C.

Splendid hotels; finest beach on Atlantic Coast; best sea and sound fishing; electric train service to city. No end to indoor and outdoor amusements. Reduced railroad rates. For literature and other information write to

E. L. Hinton, Mgr. Seashore Hotel, Wrightsville Beach, N. C.
C. E. Hooper, Mgr. Oceanic Hotel, Wrightsville Beach, N. C.
H. C. Foss, Mgr. Hanover Inn, Wrightsville Beach, N. C.

You Have Until To-morrow Noon to Solve "The Triple Tie"

$250 in Cash Prizes for the Best "Final Chapter" of The Georgian's Great Mystery Story

SATURDAY'S installment of "The Triple Tie" left Gordon Kelly in a very dramatic situation. The final chapters of the story will be printed in The Georgian on Monday, July 7. In the meantime readers of "The Triple Tie" will have until noon to-morrow to send in their conception of the conclusion of the story, containing their solution of the mystery in competition for prizes aggregating $250 offered by The Georgian. The problems for the reader to solve are these:

First—How does Kelly escape the mountaineers?

Second—What happens to Mildred Deery, the heroine?

Third—How did Gordon Kelly, who confessed that he never saw a game of ball and never played a game of ball up to the time he asked Manager Smith of the Atlanta club for a position on his team—how did Gordon Kelly learn to bat, catch and run bases in the marvelous manner he displayed at Atlanta that caused the Boston club to give the unheard-of price of $50,000 for Gordon Kelly's release?

Fourth—What happened when Gordon Kelly went to bat in the ninth inning of the final and deciding game?

Fifth—What is the final ending of the story?

No contributions will be considered if they are delivered at The Georgian office later than July 3 at noon or bear a postmark later than that time.

Please remember that this is not a guessing contest. Originality, literary value and analytical clearness will be largely considered in awarding the prizes. Three judges, in no way connected with The Georgian, will award the prizes.

The prizes for the best solutions are as follows:

First Prize	$100.00
Second Prize	50.00
Third Prize	25.00
Fourth Prize	15.00
Twelve Prizes, each	5.00
Total	$250.00

Address all letters to Mystery Editor, The Georgian, Atlanta, Ga.

:: CONFESSIONS OF A MEDIUM ::

A Startling Expose of Frauds Practiced Under the Guise of Spiritualism, Clairvoyance, Etc., Etc.

By Charles D. Isaacson

(Copyright, 1913, by International News Service.)

No. 2—The Trance Medium.

YOU have doubtless noticed the little classified advertisements of spiritualistic mediums inviting you to come and speak with the dead—price 25 and 50 cents. They run something like this:

SPIRITUALIST—Special trance meetings; spirit messages, materializations Tuesday and Saturday evenings at 8; inspirational talks. Mrs. S., 15th St.

Together with a friend I journeyed one evening to Mrs. S—. No password was needed to enter the sacred shrine, but the presentation of a shining half dollar gained us welcome admittance.

Eighteen or twenty people were anxiously waiting. All but two were women, and from the appearance of the guests they could well have used their 50 cents to better advantage. The gifted medium herself was soon pointed out to us—a plain, rather shrewd-faced frowsy-haired woman, who smiled beamingly in the direction of the money plate.

"You may place something on the table if you desire," we were told. My friend being uninitiated, did not know that it is customary to place some article to recall the spirit you desire. For instance, on the table in the front of the room were flowers, rings, pins and two or three sealed envelopes.

At precisely 8 o'clock the lights were partly lowered. Mrs. S— stood directly berfore the table, and presumably the spirits entered, for gradually her face began to puff and push as though St. Vitus himself had taken possession, and her body wriggled and convulsed like a dancer's in a Coney Island side show. This seemed to make quite an impression on the people. Then she spoke in jerky tones, addressing her eager audience. "The spirit friends are very happy to-night. There are very many around. They all seem anxious to speak. As I lift this article I have a most dizzy feeling," she gurgled mysteriously. "I don't know just what it means, but it is as though death were associated with it. To whom does it belong?"

The System.

A tall woman, heavily built, clad in deep black, raised her hand.

Now I wish you to notice the messages as I am about to write them down—exact repetitions of messages given in actual paid seances. Observe the vagueness of thought. Place yourself in the part of the tall woman, for instance—her mind upset and, even at best, none too intelligent. Mrs. S— was shrewd.

"Would you know what I meant if I were to mention the word 'patience?'" A blank nod from the tall lady. "I hear the word 'patience.' The dear spirit asks you to be patient and say all will be well. You are blue and despondent, and you feel that trouble is heavy upon you. The spirit says that all is happy in spirit land, and wishes you to be so. You understand what I mean?" During all this the woman nodded her head in affirmation—half surprised that the medium should so closely diagnose her case. And yet when you consider it, everything she said might have applied to any one else present.

Mrs. S— lifted another article. "To whom does this belong?" An old gentleman of sixty or seventy years of age nodded. Mrs. S— with great intuition presumed that he wished to speak to his wife. "I see a very beautiful woman. She whispers very lovingly the word 'husband.'"

I watched the old man as she spoke. His face lighted up with a wonderful joy. His old haggard face assumed a look of amazement. "The spirit tells me that you are not happy at times. The spirit says, 'Do not despond, husband. Remember how when we were together I used to urge you on. I am always watching over you. I am with you always, wherever you go.'

He Does It.

I turned to my friend. "Aren't these wonderful deductions? I'm getting sleepy. I think I'll start something." I knew it was customary for visiting mediums who were present to contribute to the evening's program and relieve the presiding spiritualist of her constant strain. My friend urged me not to, but I believed my imagination and vocabulary equal to that of our good friend at the table, so I took a chance.

Shortly afterward I was introduced as "Brother" Farley, of Passaic, New Jersey, and I advanced with well-affected solemnity to the table, went through the preliminary maneuvers of convulsing the body and began to rave. I had previously sized up the audience, judged the character of various members of it, and caught little suggestions that helped me along.

"Who is that spirit standing in the back of the room behind that gentleman in gray? I will go nearer and see what he wants. I am drawn to the lady at my right. The spirit tells me there is something now on your mind that is bothering you." (Any one could have told that from the expression on her face.) "The spirit says you must not allow it to worry you; that it will work itself out, and you must not let others persuade you. Do your own deciding. Do you know to what I refer? Of course you do.

"Who is that tugging at my shoulder? You want to talk to whom? Speak more distinctly, please. To whom? Mary. Is there a Mary here? Ah, Mary." (I saw before me an artistic little woman, with long, slender fingers and great big blue eyes.) "Ah, Mary, the spirit says you are allowing your emotion to run away with you. You are trying to delve into big things. The spirit says it is right for you to try to speak with the spirit world. Soon you may be able to receive messages right in your own home, for you have a peculiar psychic power.

Very Easy.

"I hear music. It is some stringed instrument." I glanced around the room and saw one face light up; and I looked hard at her. Her expression was my clue, and it semed to say: "You are right—you have struck the right one." "There is music all about you. Do you know what I mean? I need not explain further. The spirit says continue what you are doing and you will accomplish the result. There is a gentleman interested in you, but you may not suspect it. Stay away from him." Her face flushed. She was interested. What woman wouldn't be, under these circumstances?

And so I went on, quoting the spirits in my own knowledge of human nature—reading faces, making almost certain guesses, using psychology, and making my statements as general as possible.

Since that evening I have acted a "trance" many times. Attending as many different seances, conducted by as many different mediums as time would allow, I make this general deduction: that the medium-in-a-trance is wide awake and not any too good an actress. That she talks no more with spirits than you do. That she is engaged in the business of gathering money. That her so-called messages are the invention of her imagination. Oftentimes the medium has a following of simple minded victims.

Here is part of a letter I received from a young woman in Los Angeles: "Shortly after mother's death father met a medium whom he has married, and who has him completely in her net. He is old, illiterate and credulous. I wonder if a woman such as I am can do anything to save my father from this arch fiend?"

Carrying His Fuel.

Two Irishmen were crossing the ocean on the way to America. On the voyage Pat died. Preparations were made for the burial at sea, but the lead weights customarily used in such cases were lost, and chunks of coal were substituted. Everything was finally ready for the last rites, and long and earnestly did Michael look at his friend. Finally he blurted out, sorrowfully:

"Well, Pat, I always knew ye were goin' there, but I'm hanged if I thought they'd make ye carry yer own coal."

You Can Have a Wealth Of Beautiful Hair.



Nothing equals an aureole of beautiful hair as a frame for a pretty face. Without a background of nice hair a really pretty face frequently becomes plain and, with it, unattractive features assume life and beauty.

Every woman can increase her natural charm by using Newbro's Herpicide. Herpicide makes hair beautiful. The dandruff germ saps the vitality of the hair. Herpicide applied intelligently and regularly checks this destruction of hair life and prevents the hair from falling out, giving it a snap and luster, a soft, silky fluffiness which can be acquired in no other way.

Newbro's Herpicide in 50c and $1 sizes is sold by all dealers, who guarantee it to do all that is claimed. If you are not satisfied your money will be refunded.

Send 10c in postage for sample and book about the hair to The Herpicide Company, Dept. R, Detroit, Mich.

Applications may be obtained at the best barber shops and hair dressing parlors.

Jacobs' Pharmacy, Special Agents.



WASHINGTON SEMINARY

1374 PEACHTREE ROAD - - - - ATLANTA

THE SOUTH'S MOST BEAUTIFUL SCHOOL

DISTINCTIVE FEATURES.

1. Boarding Department limited. $100,000.00 in Grounds and Buildings.
2. New School Building, modern in equipment, with provision for open-air class rooms.
3. Courses in Domestic Science and Physical Training a part of regular curriculum.
4. Departments: Kindergarten, Primary, Academic, College Preparatory, Music, Art, Expression.

Thirty-sixth Session begins SEPTEMBER 11th, 1913.

Write for illustrated catalogue.—B. L. D. and EMMA B. SCOTT, Principals.



A TYPEWRITER COSTS OVER $3000.00

AS a business man you know that the price you pay for a typewriter is a negligible sum, compared with what it really costs.

If you pay your operator fifty dollars per month and she runs the machine five years, the operating cost is $3,000.00. This, plus what you paid for the machine, represents your investment.

The vital question is, "What do I get for that $3,000.00?"

On the

L. C. Smith & Bros. Typewriter

you get ten to twenty per cent more work than on any other typewriter made.

The original cost of the machine, therefore, fades into nothingness.

We can prove that our typewriter will do more and better work and do it longer than any other typewriter.

Our branch office in Atlanta is always at your service and we will demonstrate our machine in your office, without cost or obligation to you.

Our free employment department furnishes office help without expense to either party.

L. C. SMITH & BROS. TYPEWRITER CO.

Home Office and Factory at Syracuse, N. Y.

121 N. Pryor Street, ATLANTA, GA.

Phone Ivy 1949

Have You Sore Gums or Loose Teeth?

A prominent dentist, after years of experience, has found a home remedy that will cure Riggs' disease, bleeding, inflamed and spongy gums, and tighten loose teeth by rinsing the mouth.

Probably you have not enjoyed eating for some time. Get a bottle of SYP-STRING-ANT and that disease of the gums and teeth will be cured; therefore, aiding digestion. 50c bottle at all druggists, or parcel post, 55c in stamps. DeLamater-Lawrence Drug Company, wholesale distributors.

THE GEORGIAN'S MAGAZINE PAGE

Their Married Life

By MABEL HERBERT URNER.

"WELL, what do you want to do?" asked Warren, when he had settled their luggage on the racks and under the seats of their compartment. "We've got to kill an hour and a half somehow. Want to wait here? I'm going to have a look about the place."

In spite of her weariness, Helen rose with an eager, "Oh, I'll go with you." She had heard of Cherbourg as a quaint old French town, and since they must wait here it would be interesting to wander about.

"Better leave your coat," advised Warren. "It's getting pretty hot. Guess everything'll be safe here."

They left the train and walked down to the end of the platform. Helen bowed to several of the passengers with whom they had crossed and who were now strolling impatiently about, indignant that this special steamer train to Paris should not start for over an hour.

"Here, this looks promising," and Warren turned up the narrowest and dingiest of the irregular streets which led from the station.

As it was not yet seven, the streets still wore the quiet, deserted air of early morning. Here and there a slatternly woman was opening up a small shop or sweeping out the doorway. The houses were low and rambling, their stone walls crumbling with age.

It was all very picturesque, but it was also all very dirty. There were piles of garbage in the narrow streets and on each side ran a gutter of filthy water.

Most Insanitary.

"Oh, look, dear, how AWFUL!" as an old woman shuffled out of one of the stone doorways and emptied a pail of slop into the gutter. Don't they have sewerage? Wouldn't you think this would breed disease?"

"They seem to thrive on it," shrugged Warren. "At least they don't die young," glancing up a dark alley where an old woman, who looked like a witch in a fairy book, was sweeping the cobblestones.

As they turned another corner there came jogging along a curious old cart drawn by a shaggy donkey with a tinkling bell. Beside it plodded an old man with a shovel, scooping up the piles of garbage.

"Guess we're getting around too early," commented Warren. "May look better when they get the streets shoveled out. Look at this," pausing before a low fly-specked window, in which were displayed some greasy sausages, three stale looking pies and some wilted greens. "You didn't eat much breakfast on the boat, now here's your chance."

"But, dear, I thought the French were clean?"

"Guess some of them are; but I should say we've struck the slums. Let's try it up this way."

A Better Street.

"Suppose we can't find our way back to the train?" demurred Helen.

"Now, you leave that to me. Ah, this is better," as they turned into another narrow and irregular but more prosperous street. More people were astir and more shops were open. Workmen in shabby black velvet blouses and women with shawls over their heads were walking in the middle of the street, for the uneven sidewalks are too narrow.

"Oh, did you ever see such loaves?" Helen paused before a bread shop, where loaves fully five feet long lay in the window.

But Warren was engrossed with the window of an adjoining shop, in which were piled great round molds of cheese. They looked soiled and greasy, and the dark interior of the shop was none too clean.

"Well, you needn't sniff," protested Warren. "That's probably the very cheese you get in New York and pay a stiff price for, too. It's places like this that all our 'imported' cheese comes from."

They wandered on through winding, tortuous streets. Helen had lost all idea of direction and would have been hopelessly lost, but Warren's sense of locality rarely failed him, and he found the way back to the station through a much more picturesque district.

When the train finally started, Warren opened up his suitcase, took out some cigars and said he was going in to sit with Hawley, one of the men with whom he had spent much time on the steamer.

Hardly had he gone when the guard came through for their tickets. He could not speak English, but Helen finally made him understand that a gentleman in one of the other compartments had hers.

They were now passing through a beautiful country of quaint thatched-roof cottages, with now and then a glimpse of a distant village and cathedral spires.

But by this time Helen was too tired and warm and uncomfortable to care for scenery. The shade by her window would not stay down, and the sun beat in unmercifully.

It was stil only a little after 8. Surely this morning was endless! It seemed hours since they had got up at 4:30 and left the boat on the tender. Helen's heart sank at the thought of the six more long hours to Paris.

Suit Too Warm.

Her traveling suit was much too warm for this intense and unexpected heat; her stiff linen collar was chafing her neck; her shoes hurt her, and she could have cried with sheer discomfort.

Resolutely she took from her handbag the guide book to Paris. Unfolding a map of the heart of the city she tried to fix the principal streets in her mind. Then she turned to read up about the hotels.

Warren was determined to try an address some one had given him on the steamer—a real French place, not known to Americans, and where one could get the real French atmosphere, unspoiled by tourists. But Helen thought they would fare better where English was spoken and where they could have some of their accustomed conveniences.

She marked several of the hotels which the guide book particularly recommended as having private baths and all modern improvements.

"Hawley's gone to sleep," announced Warren in a tone of disgust, as he now came in and flung himself down beside Helen. "It's too infernally hot to sleep. I told you we'd get it hot in Paris. Wish they'd hurry up with that breakfast—or 'dejeuner,' as they call it," glancing at his watch. "They've got a dinky little dining car back there, but it won't be open until 10:30. Got anything to read? Bring any of those magazines we had on the steamer?

Warren settled himself with a magazine, which Helen got out for him, but in spite of the heat he was soon dozing. Helen leaned back and closed her eyes, but tired as she was she could not sleep. Every few moments she glanced at her watch. Surely time never passed so slowly!

At last the guard came through shouting something in French. Warren woke up, looked at his watch and said it must be "dejeuner."

They made their way back to the dining car, but it was already crowded, and they had to sit at a table with two others. The car was small and stuffy, the shades were down—possibly to shut out the glaring sun—and the electric lights were lit.

Like An Asylum.

A wine card was on each table, but there was no other menu. The same meal was served to every one. Perspiring French waiters dashed back and forth and from great dishes spooned out the food on each plate.

Helen had once seen a meal served in a charity asylum where the inmates had their food dished out to them in just this way.

"Dear, I CAN'T eat when they shovel things at me like this," she protested indignantly as one of the waiters flung on her plate a spoonful of boiled fish and another of mashed potatoes.

"Guess you'll have to take it as you get it here," muttered Warren, whose realization that he could not talk French had subdued his usual domineering attitude toward waiters.

Here a waiter passed along with a great basket of bread on his arm, slamming down a piece by each plate.

Helen pushed back her plate in furious resentment. For once she wanted Warren to put up a protest—a strong one. He was always roaring at waiters at the slightest cause, but now he was calmly eating his lunch, ignoring the insolence of the service.

"What's the use of putting up a kick?" he shrugged. "They've got the best of us and they know it. We can't walk out to another place, so we'll have to put up with this or go without till we get to Paris."

"No, I don't want anything else!" exclaimed Helen crossly, waving back the man who took off her top plate and began to dish out roast beef on the one underneath. But he chattered something in French and shoveled out her portion unheeding.

For Helen that luncheon was a most unhappy one, and she was glad to get back to the compartment.

A Fearful Prospect.

"Dear," picking up the guide book and glancing over the hotels she had marked, "let's go to an American hotel. It would be fearful to spend two weeks at a place where we could not ask for what we want, and where we'd have things flung at us as they were to-day."

"Well, we'll see when we get there," conceded Warren, whose ardor for French atmosphere had been somewhat dampened by that luncheon.

Again Helen leaned back with closed eyes, resigning herself to the heat and discomfort for another three hours.

Just then physical comfort seemed more alluring than anything else. She had visions of driving from the station to some well-appointed hotel, where they could have a private bath, and where she would slip out of these hot, dusty clothes and have a cold shower in a white tiled bathroom, and then lie down in a cool awning-shaded room, with a clinking pitcher of ice water beside her.

But they were going to Paris—and Helen had a disquieting premonition that this vision might not be realized.

Advice to the Lovelorn

By BEATRICE FAIRFAX.

DON'T SPEAK AT ALL.

DEAR MISS FAIRFAX:

I am deeply in love with a young man five years my senior. I am sixteen. I have danced with him and he has also put my skates on for me, and was very friendly at both times. When we meet he never speaks. Is it my place to speak first or his? GETTY.

You are so young and your acquaintance is so slight, I beg of you that you don't speak, first or last. Furthermore, don't fancy yourself in love with him, or with any other man. You are too young to burden your little heart with such a sentiment.

THERE IS A WORSE FATE.

DEAR MISS FAIRFAX:

I am seventeen and greatly in love with a man one year my senior. He seems to be paying too much attention to other girls and at times I tell him, but he denies it. It would break my heart to lose him. ALICE.

If he is fickle, he is also insincere, weak and vain. You may think it would break your heart to lose him. Believe me, my dear, it will break your heart more surely if you win such a man. You are only seventeen. Don't waste precious time on a man so little deserving.

NEVER "MOTHER-IN-LAW."

DEAR MISS FAIRFAX:

Kindly inform me how my friend, who at present is my cousin, should call my mother after our marriage. Now she calls her "Aunt." Would it be proper for her to call her "Aunt" after the marriage or "Mother-in-law?" A. R.

"Mother-in-law" as a title savors of disrespect. She should properly call her "Mother." If she can not bring herself to giving that mark of love to any but her own mother, "Aunt" will do.

Do You Know That—

A new lightship, with a 40,000 candle-power light (the largest in the world) and an improved foghorn device, has been placed at Mersey Bar.

Tomtits are passionately fond of suet. A lump hung in a tree will soon be found by them and devoured.

Italians wear as a mascot a piece of pink coral, this being supposed to ward off the evil eye.

Thrushes don't take much sleep in summer. They rise soon after 3 and don't go to bed till 9.

A cod weighing seven and three-quarters pounds lays nearly 7,000,000 eggs.

In 32 out of 100 cases a man's left arm is stronger than his right.

The native of India has an average life of twenty-four years.

A Mist of Blue and Green

An Exquisite Evening Gown, Showing the Oriental Influence on European Costume



THIS particularly graceful model, in which the influence of the Persian costume is distinctly noticeable, shows us a study of blue tulle, veiled with an overskirt of green paillete chiffon richly embroidered in gold and pearls. The belt is made of velvet and embroidered silk, and is placed rather high on the filmy lace bodice. The Oriental note is achieved by the brocade overcoat and the motif of plumes and pearls worn in the hair. In the border we show the latest type of coiffure.

Famous Books Despised by Their Authors

THE first edition of Browning's "Pauline" was sold at auction for $6,000, yet not only did Browning receive nothing for it originally, but he would have withdrawn it from print if it had been possible. Yet so highly did Rossetti think of this despised masterpiece that, not being able to find a copy elsewhere he went to the British Museum library and spent several laborious days copying it word for word!

Mrs. Browning was so careless as to the fate of her works that it is a wonder that any of them have survived. Indeed, if it had not been for a doting father before marriage and a devoted husband after marriage, it is possible that the published works of the greatest English woman poet would have been nil.

In a Cupboard.

Even Tennyson was careless with regard to his manuscripts and seemed to despise them. Some weeks after leaving his lodgings at Mornington Place, Hampstead, he wrote from Barchurch to Coventry Patmore, the author of "The Angel in the House," asking him casually to go along some time to his late lodgings and see if he could find his "book of Elegies—a long, butcher, ledger-like book," as he described it. Patmore went, and the landlady gave him permission to search the poet's old room. There, in a cupboard in which Tennyson had kept his tea and butter, Patmore found the book, full of verses. It was the unpublished manuscript of "In Memoriam," Tennyson's masterpiece.

Edward Fitzgerald was utterly careless of his fame. He lived to be an old man, yet not one in a million of his fellow countrymen regarded him as a poet, even if they had heard his name mentioned as an old chum of Alfred Tennyson. Yet he wrote "The Rubaiyat of Omar Khayyam" long years before his death. He kept it "chucking about," apparently not thinking it worth publishing, and when he did print a few copies nobody took any notice of it. To-day "Omar" is one of the most famous poems in the world.

Scott was apt to despise his work. He threw the original draft of "The Lady of the Last Minstrel" into the fire, and was only persuaded to rewrite it by two friends to whom he had read it; and "Waverley"—or the first half of it, rather—lay in a barrel for nine years before it was exhumed and finished!

If John Keble had his way it is possible that his famous "Christian Year" might never have been published. He was extremely averse to it, and only yielded to the importunities of his friends and the pleadings of his father. Even so, he refused to have his name on the title page. In 45 years it went through 158 editions, and since it went out of copyright they have ceased to be counted.

Good French.

"Well, Johnny, my dear, how are you getting on with your French?"

"Oh, very well, uncle. We translate quite nice sensible sentences now, such as 'My uncle never allows my birthday to pass without giving me a present,' or 'It is certain that my uncle will give me something quite splendid this time.'"

Why Tommy Cried.

Tommy had always had to wear his father's old clothes, yet no one knew just how badly he felt till one day he was found all alone in the summer house.

Between broken sobs it all came out. "Pa's gone and shaved off clean, and now I know I'll have to wear his old red whiskers."

Little Bobbie's Pa

By WILLIAM F. KIRK.

PA brought hoam a funny looking yung man with him last nite. He was kind of yung & innocent looking, & he looked as if he had been crying. His eyes was red & every onst in a while he wud skowl & look feerce.

Wife, sed Pa, this is Mister James Murray. I never met him till this afternoon. He is a distant relashun of mine, & he has a letter of introduckshun to me from a other distant relashun, Mister Murray, sed Pa, maik yureself at hoam. This is my castle, this flat, sed Pa, & you must feel the saim here as you do in yure own hoam.

He is a sinnick, sed Pa. He toald me all about it cumming up hoam in the subway. It seems that he loved a yung girl & thought the whole wurld of her, Pa sed. Him & her was about to be wed, but she got her signs crossed sumhow, & ran away the nite beefoar the wedding with a leeding man for a medicine show. I hoap that time will heal his greef, sed Pa. I know wen I was yung I was always wanting to git rid of my gurls after awhile. I wud go with them for awhile, Pa sed, & then I wud talk them to a show that had a handsum leeding man, & if they dident run away with him thay always looked at his picter & then at mine, & threw me oaver.

Ma Didn't Like Him.

But Julia, sed Mister Murray, Julia was my all, my ocean, my sky, my stars, my moon, my sun.

I cud see that Ma dident like him vary good. She looked at him the way she does at moast of the frends Pa brings hoam. It is awful hard for Ma to be polite to sum of Pa's frends.

I guess you doant like me, sed yung Mister Murray. I doant think moast wimmen like a sinnick. A sinnick knows too much of a woman's trecherous nature. Like the great Shopenhour, he knows the danger that lies beyond the light in wimmen's eyes.

You arent a sinnick, sed Ma. Your are just a conceeted yung calf that thought he was a winner with sum gurl who thought otherwise. After you grow oalder, Ma sed, & have been thrown down hard by a dozen more yung ladies you will beegin to reelize that wimmen is better & wiser than men. I doant cair what Shopenhour or any other old Dutch fillosofer thinks. Thay used to set around & drink beer till it was too late to go hoam, sed Ma, & wen thay got a swift call next day from thare wives they sed all wimmen was cranks. I am glad my husband brought you hoam, sed Ma, because now, rite in front of him, I am going to show you that he isent a sinnick even if you think you are one. Dear, Ma sed to Pa, arent wimmen better & sweeter every way than men?

Yes, deerest, sed Pa. Pa is a sinnick, tho, but he tells me moar than he tells Ma.

When She Plans to Wed

By DOROTHY DIX.

THERE is no doubt that life grows more and more complex, especially for women, and the more doors of opportunity that stand ajar for them the more difficult it is to choose the particular one behind which they will find happiness.

Take the marriage problem, for instance. Heretofore that has simply been Hobson's choice with a girl, and the only trouble she had was in deciding which one of her suitors she would take.

Now, however, it isn't so much a question of the rival attractions of two men as it is of the man and his job, and when you see a pretty maiden plucking at the petals of a daisy she is not saying with the poetical heroine, "he loves me, he loves me not," but she is asking the fates whether she shall give up a good situation for a problematical husband.

Laugh not at her. Hers is a very real dilemma that a man is spared. Marriage does not cut him off from the work he loves, the profession he has fitted himself for, the success he is beginning to attain, the money he is earning. He just adds a wife and the comforts of a home to all the other good things he has. A wife is plus with him.

But a husband is minus everything except affection to the business and professional woman. When she marries it's a case of all for love, and the balance of the things she cares for lost. She has to give up her business or profession, or else carry it on in the half-hearted style that means failure. She has to sacrifice her independence, her ambition, her joy in the work that she has prepared herself for, and that was the breath of her life to do.

Give Up Work.

More than that, she has to give up the line of work that she prefers, and do the sort of work that she probably doesn't like, for which she has no natural aptitude, and in which she is totally unskilled.

Of course it's the custom to ignore these plain and simple facts, and to rhapsodize over the joy of having your own little home. But the expert and highly paid stenographer or teacher, who exchanges a nice desk in office or school room, and a fat pay envelope for the drudgery of a kitchen, and the soul-harrowing experience of trying to get along on less than half of the money she has been accustomed to live on, may be pardoned if she casts a few regretful glances at her past estate.

Nor is it to be wondered at that the working girl debates within herself whether she shall exchange a perfectly good job for the doubtful happiness of matrimony. She visits around among the young married women who were her associates in store or office, and she notes that this one is shabby; that that one's hands are sodden with the water of the washtub, and scarred with burns from the gas range; that another has to wheedle every cent she has out of her tightwad husband, and still another has grown nervous and peevish, and is a fretful mother of fretful babes. And it doesn't seem to little Miss Bookkeeper, or little Miss Cashier that there is any particular allurement in the fate of these ladies to make anyone else yearn to follow in their footsteps.

Also there is the other side of the picture. Every normal woman wants a husband, and home, and children of her own, and the only way she can secure them is by marrying, and making the sacrifices that marriage demands. That is the price she has to pay, and it is for her to decide whether she is willing to give it.

A New Man.

Of course, in time this problem will settle itself. In the process of evolution there will be developed a new man to be the fitting mate of the new woman, and he will look on all these domestic questions with wiser eyes than the man of the present day.

He will see that it is just as unfair to ask a woman to give up the work she has prepared herself to do, and to become financially dependent on him, as it would for her to demand that he should change his profession because he married her, and become dependent on her.

Why should the man, for instance, who marries an actress insist upon her leaving the stage? Or why should the man who marries a business woman expect her to become a housekeeper when she may have financial ability of the first order, and be the poorest cook that ever made a pan of adamantine biscuits?

The rich man who can supply the financial equivalent of his wife's earnings has some sort of justification in requiring her to decide between a marriage ring and her job, but certainly the poor man has none. As long as his wife must work to help him it is no more than right that she should be permitted to do the work that is easiest and most agreeable to her.

But men don't look at the subject this way. The average man's vanity requires the sacrifice of his wife's public career. He wants her to work for him as hard as she can, but he wants it done behind closed doors where nobody can see it, so that he will have an opportunity to pose around and talk about "supporting her."

Therefore the working girl who marries does have to choose between her job and her husband. One of these, a young woman who has built up by herself a profitable business that will make her independently rich in a few years, asks me if she should give it up to get married. It is a question she must answer for herself. Some men are worth more than all the money in the world, but your own pocketbook is more comfort, more stay, and a better prop than the great majority of husbands.

Hold on to the one in which you've got the most confidence.

Items of Interest

Rice forms the principal article of food of about one-third of the human race.

The hair grows considerably faster during the summer than in winter.

The average watch is composed of 175 different pieces.

There are 20,000 different kinds of butterflies.

KODAKS Premos Hawkeye Eastmans

First Class Finishing and Enlarging. A complete stock films, plates, papers, chemicals, etc. Special Mail Order Department for out-of-town customers.

Send for Catalogue and Price List.

A. K. HAWKES CO. 14 Whitehall St. Kodak Department ATLANTA, GA.

Air-Float Talcum Powder

The smoothest, finest talcum powder made. "Borated." Two tints—white and flesh. Delightfully perfumed.

MADE BY Talcum Puff Company Miners and Manufacturers, Bush Terminal Building BROOKLYN, NEW YORK

GUARANTEED PURE.

10¢ a box

ATHENS COLLEGE, ATHENS, ALABAMA.
Governed by Women, for Girls and Women.

Recognized by General Board of Education as an A-Grade College on 14 entrance unit basis. In the foothills of North Alabama, between 800 and 1,000 feet above sea level. Pure freestone water. On main line of L. & N. Railroad. Academy A Grade attached. Twenty-eight in Faculty. Beautiful new School of Music, Art, Oratory, Domestic Science, Resident Graduate Nurse. Health certificate required of all students. Rates moderate—not cheap, but thorough. Apply now. Seventy-first session begins September 17.

MARY NORMAN MOORE, President.

References—Our patrons and the people of the State of Alabama.



GEORGIA MILITARY ACADEMY

THE SOUTHS MOST SPLENDIDLY EQUIPPED PREP SCHOOL

College Park, Eight Miles From Atlanta, Georgia

Fills every hour of a boy's life with wholesome mental development, body building, moral and social training, and preparation for a man's part in the world's work. A thoroughly disciplined, modernly appointed, attractive school for boys and young men—a gentleman's school, limited to about 125 boarding pupils, so grouped, as to give every teacher about 12 Cadets for tutoring and oversight at night. Delightful home life—a big happy family of successful, cultured teachers and pupils. Every sanitary convenience. Electric lights, steam heat, artesian water. Elevation nearly 1,200 feet, no malaria, perfect health.

Best Table Fare and prettiest School Campus in the South

Three regular Courses—Classical, Engineering, Commercial.

Member Southern Association of Colleges and Preparatory Schools.

Active U. S. Officer in Charge of Military Department.

Classed A by U. S. War Department.

Parents urged to visit and compare the School with the best in America. COL. J. C. WOODWARD, A.M., Pres.

TATE SPRING

UNDER NEW MANAGEMENT



A high, cool, healthful resort, in the heart of the Cumberland Mountains of East Tennessee, an unexcelled climate.

Modern hotel — one thousand acre park and grounds—eighteen hole golf course—saddle horses—fine five-piece orchestra for concerts and dancing and that most famous of all American Mineral Waters,

TATE SPRING NATURAL MINERAL WATER

always a help, nearly always a cure in indigestion, nervousbess and all ailments attributable to improper functions of the bowels, liver and kidneys.

Rev. Dr. E. E. Hoss, Bishop Methodist Church, Nashville, Tenn., says: "It gives me the greatest pleasure to say that I regard Tate Spring water as the best remedy for all disorders of the stomach, bowels, liver and kidneys of which I have knowledge."

Enjoy the healthful water at the spring or have it shipped to your home. For sale by all druggists, in sterilized bottles, filled and sealed at the spring.

Send postal today for illustrated booklet, giving rates, location and description of this ideal place for the summer outing. Address

TATE SPRING HOTEL CO.

S. B. ALLEN, MANAGING DIRECTOR,

TATE SPRING, TENN.

ATLANTA MINERAL WATER CO., LOCAL DISTRIBUTORS.

THE

Ice-Kist Crankless Freezer



Just pack it—that's all! The freezer will do the rest. No crank to turn—no hard work—no dasher to clean—no glass to break—no hoops to fall off.

Be Wise! Make Your Own Ice Cream

Of course, you know that home-made ice creams, sherbets or ices are superior from every viewpoint. They are always sweet, pure and wholesome; there is a flavor and genuine goodness about them that is not found in the general run of factory products. Besides that, when you make your own preparations you know that the ingredients are always pure, and that the can is clean and sanitary. The main reason why ice cream is made in but comparatively few homes, is the work and bother connected with the old-fashioned crank freezer. That is one reason why the arrival of



The 'Ice-Kist' Crankless Freezer

will be hailed with delight by every one who is fond of ice creams, etc., because it eliminates the tedious turning of the crank entirely, and produces creams, sherbets and ices that will make your mouth water. That is one reason, but there are many others.

DON'T YOU KNOW that the enjoyment of a dish largely depends upon the manner in which it is served? Could you imagine a daintier and more appetizing manner of serving ice creams than provided for by the "Ice-Kist?"

Write us to-day for our beautifully illustrated booklet, telling all about the freezer; it is **ABSOLUTELY FREE**—and receive our free trial offer.

WESTERN MERCHANDISE & SUPPLY CO.

326 W. MADISON ST., CHICAGO, ILL.



COUPON

Western Merchandise and Supply Co., 326 W. Madison St., Chicago, Ill.

Please send your beautifully illustrated booklet and free trial offer of the "Ice-Kist" Freezer.

Name .....

Address .....

OFFICIALS OF CRACKER CLUB SORE AT TEAM

By Percy H. Whiting.

SOMETHING is going to be done about the Cracker ball club—something revolutionary, torrid, tempestuous! Just what it is will develop later. For the present there will be more pitchers bought. Pittsburg is offering a good man, subject to the securing of waivers. If he comes through it will be moderately helpful.

Maybe there will be bigger things happening.

The directors of the Atlanta Baseball Association held an indignation meeting Monday. It was an executive session and none of the directors would talk after it was over. What they decided to do they will not say. But they were warm enough under the collar to do most anything.

* * *

THE local directors are sore, good and sore, and getting worse every minute. They can't make up their minds whom they are sore at, but they are thinking it over.

They feel that they have spent enough money to buy a good team. They believe they HAVE a good team, if it would only play ball. They don't know why it isn't playing good ball, but they are earnestly trying to find out.

One source of irritation is Pitcher Dent. They gave up not less than $2,000 of real money for this man. Griffith, it is understood, wanted $2,500 for him, but reluctantly compromised on $2,000.

That it would have been a poór "buy" at $500 is the present opinion of the directors. They figure they were stung and they have a suspicion that Griffith engineered it.

* * *

HOW it's all going to end isn't for a mere baseball writer to predict. The directors themselves probably are pretty much at sea. They know only that they are desperately tired of making explanations, of inventing alibis and of spending big money and getting small returns.

* * *

IT would not do to have the directors nor the public expect too much of the Crackers this year.

We told the directors that at the first of the season, explaining that a two-year tail-ender was glued to the bottom and could hardly be run up to a pennant in one year.

But they wouldn't see it—said it was bosh and that with a new team of good men a pennant would be easy.

It looked for awhile as though they were going to come clean with it, too. But now the team is in a slump.

If the club finished one-two-three everybody ought to be delighted. If they finish worse, it will be disappointing, of course.

* * *

TO tell what is the matter with the bunch would take an expert diagnostician.

Here are a few of them:

Weak pitching all the season.
Only passably good catching.
Failure to take the thing seriously.
Weak utility man.
Lack of "condition"—players overweight.
Occasional bursts of poor fielding.
Lack of pepper.
Lack of teamwork in covering bases, "taking" pop flies and the like.
Lack of "gab" and noise.
Poor base running.

* * *

THIS is not intended for a knock, either.

The Crackers look like pennant winners. But they aren't aimed for any pennant. It is an interesting question to ponder why they aren't.

A couple more good pitchers would help. Conzelman seems like a corker, despite his bad showing the last out. The rest of them are good sometimes—and sometimes they are not.

With the pitching staff strengthened, Catcher Chapman going right, a little more "pep," a little harder work by the players to get themselves down to condition, a little more earnest effort to steal bases ought to help some.

But Heaven forbid that I should try to tell anybody how to run the ball club. Newspaper correspondence courses along that line have never been successful.

It is up to the manager.

Now is the time for Bill Smith to rise to the occasion and MAKE his team finish one-two-three.

HANS LOBERT ADMITS HE "PLAYS BALL A LITTLE"

PHILADELPHIA, July 1.—John B. Lobert, better known as Hans, the third baseman of the Phillies, is to marry Mrs. Rachel S. Campbell, a widow of 35 years.

Chief Clerk Thomas B. Smith, of the marriage license bureau, is a thirty-third degree fan and attends nearly every game. Yet when Lobert gave his name Smith said:

"Do you know Hans Lobert, of the Phillies?"

The Phillies' third baseman never cracked a smile. When asked for his occupation Lobert calmly said: "Oh, I play ball a little and then in the winter I live in Pittsburg," at which Smith, the clerk, almost collapsed at the thought that he had failed to recognize a baseball celebrity. The license was secured yesterday and the wedding will be celebrated this afternoon.

BILL SMITH WILL SEND MUSSER TO WASHINGTON

Reports from Washington indicate that Manager Bill Smith has notified Manager Clark Griffith, of the Washington club, that he will turn Paul Musser back. Smith has not announced this yet, but it is presumed he will act as soon as another man is secured.

BILL CLARK LANDS AS MANAGER OF WAYCROSS

WAYCROSS, GA., July 1.—Wild Bill Clark, former manager for the Columbian South Atlantic League team, was to-day made manager of the Waycross Empire State League team, succeeding Hawkins, recently of the Jacksonville team.

DROPSY TREATED. Quick relief, swelling, short breath soon removed, often entire relief in 15 to 20 days. Trial treatment sent FREE. Write Dr. H. H. Greens Sons, Box G, Atlanta, Ga.

GEORGIAN SPORTS COVERED by EXPERTS

How McGraw Looks to His Players

Copyright, 1913, International News Service.

By Al Demaree, Giant Twirler



Sporting Food

By GEORGE E. PHAIR

MORDY BROWN.

There was a time, before his eye grew dim,
Before his ancient arm grew weak and lame,
When Charlie Webb thought passing well of him,
For he could pitch a decent sort of game.

But that was in the days of long ago,
When he was there with speed and puzzling shoots;
And when they saw that he was growing slow,
His owner gently handed him the boots.

Behold him now, an old and hopeless wreck,
Who labors there with anguish on his mush,
And stands each youthful Cub upon his neck
And makes them look like rummies from the bush.

And as we watch him make them look like dubs
We grieve because his lot in life is tough,
They canned him when a member of the Cubs—
The poor old cripple wasn't good enough.

It seems that Mr. Brown has gone back in much the same direction as Messrs. Bender and Mathewson.

At the risk of being called a rash youth we hereby predict that unless unforseen circumstances arise, the Athletics will finish in the first division.

A man pitching against those Athletics experiences much the same feelings as a man standing in front of an active gatling gun.

SENSE.

There was a man in our town
Who owned a block of ice,
And as he sat upon the same
He calmly said: "How nice!"

The Mineral Springs Jockey Club complains that it has lost the combination of its safe, just as if there was something in it.

Quoth Mr. Hedges, of the Browns: "I'm going to get out of seventh place or out of baseball." It may be that Mr. Hedges intends to crowd Frank Chance out of eight place.

There is no excuse for a ball player who is overcome by the heat. Having carried on business with baseball magnates, a player should be immune to hot air.

Frank Chase arises to remark that Silk O'Loughlin is the worst umpire he ever saw. There are those who believe that Mr. O'Loughlin has been trying all season to gain this distinction.

Hugh Jennings, who once was connected with baseball, is now achieving distinction as a collector of funny names.

BUSINESS AND PLEASURE.

He sat and idled half the day upon a cushioned seat,
The sun outside was burning hot and cooked the asphalt street,
And though a fan played breezes cool upon his youthful head,
He still complained about his lot, "for this is work," he said.
That afternoon, in flimsy clothes, he ran the marathon,
And though the pave was burning hot, he gayly plodded on.
And though the sun was beating on his unprotected head,
He smiled a happy, care-free smile, "For this is sport," he said.

BOXING BANNED IN CALGARY.

CALGARY, July 1.—All professional boxing bouts to-day were forbidden in this Province by the Government authorities. The match between Brouillard, of Windsor, and Campbell, of Seattle, at Edmonton next month has been canceled.

Expert Believes Spirit of Game Often Hurt by Technicalities

TICHENOR SAYS GOLF HAS TOO MANY RULES

By Tick Tichenor.

THE Rules of Golf Committee of St. Andrews has been called upon to decide many queer and interesting questions pertaining to the rules of golf, but at the last meeting it had a case which for technicality takes the cake.

The case in question was sent to them from the St. Annes Old Links Golf Club, and the facts causing the controversy were as follows:

A and B were playing a match and both were on the green in the same number of shots. A was slightly away, and so putts and holes out. This left B a putt for the half. He putts but misses the hole and his ball after passing the hole hits A. Under these facts was it (1) a win for under rule one, which provides that "The hole is won by the side which holes its ball in fewer strokes than the opposing side, except as otherwise provided for in the rules," or (2) was it a win for B under rule 18, which says, "If a player's ball strike or be stopped, or moved by an opponent or an opponent's caddie or clubs, the opponent shall lose the hole in match play, except as provided in rule 22 (3) and rule 33;" or was it a half under rule 33, which reads, "When a player has holed out and his opponent has been left with a stroke for the half, nothing that the player who has holed out can do shall deprive him of the half which he has already gained?" If it is covered by the latter rule, what is to prevent a player left with a difficult putt deliberately trying to hit his opponent instead of finding the hole?

* * *

TO these queries the Rules of Golf Committee, the court of last resort in all golfing matters, rules that it is a half under rule 33. However, they could not help but take a crack at the unsportsmanlike position taken in the question of what is to prevent a player from attempting to secure a half by deliberately trying to hit his opponent instead of finding the hole, for they add that "The Rules of Golf are framed on the supposition that golfers play honestly. If A had conformed to the first rule of the etiquette of golf it is very unlikely that the incident could have occurred."

As this decision has been handed down, we must, as long as we allow St. Andrews to make and interpret the rules of golf, accept it as final. Strictly construed, of course, the wording of rule 33 covers this case, but I do not think it was ever intended to give a player a half after he had failed to get his ball in the cup in as few strokes as his opponent. Such an idea is against the entire spirit of the game, which is found in the sentence in rule 1 that "The hole is won by the side which holes its ball in fewer strokes than the opposing side." Yet with the spirit of the game embodied in this sentence St. Andrews hands down the St. Annes decision.

* * *

THIS decision raises the question. Have the rule-makers not gone too far in the making of rules? Have they not sought to frame a rule to fit every case instead of sticking close to the spirit of the game?

To my way of thinking, there are too many rules and too many technicalities in them. Certain it is that it is only by hard and careful study can they be learned, and even then one must refresh his memory every occasionally by a careful reading. But be it said to the credit of the thousands who play golf that it is rarely the case that you will find one who will claim a hole on a technicality. In all the Southern championships and various invitation tournaments held during the last seven years I recall but one instance in which a hole was won on a technicality. This took place in the final of an invitation tournament held in Nashville some seven years ago.

* * *

BOTH players had reached the last green in the same number of strokes and the match was all square. One of the players, in removing a small rock from the line of his put, accidently touched his ball with the tip of his finger, but did not move it. The other player claimed the penalty and won the hole, which also gave him the trophy being played for.

It may be mentioned in passing that the "winner" of this match came to one or two tournaments, but in the last four or five years has not been to the Southern, and I do not now recall of his being among those present at any of the invitation tournaments.

THE winning of the British open championship last week by James H. Taylor brings forcibly to mind the fact that the great triumvirate of British golf is still far from being all in and down and out. James Braid, Harry Vardon and James H. Taylor have stood in the forefront of the world of golf for the last twenty years. Each one of them has won the open five times, while together they have won this event more than all of the other players put together. Like Old Hans Wagner, they seem to go on forever.

In like manner, Harold Hilton and Sir John Ball seem to have almost the same faculty of annexing the amateur championship. When Sir John won this event last year, it was the seventh time that he had annexed the honor, and there was a difference of 25 years between his first and last victory. Now Mr. Hilton again emerges from the fray at St. Andrews as the winner. This gave him his fifth win, two of which have been secured within the last three years.

Between them, Hilton and Ball have won the British amateur championship twelve times out of the twenty-eight times it has been played.

Believe me, this is a wonderful record.

AMERICAN GOLFERS TRY TO REGAIN LOST LAURELS

LA BOULIE, FRANCE, July 1.—Play is on to-day in the single matches between teams of professionals representing France and the United States. The Americans must win all of to-day's matches to get the verdict. The affair opened here yesterday with two four-ball games. John J. McDermott, the national champion, and Tom McNamara, metropolitan open title holder, were beaten by the Frenchmen, Louis Tellier and Arnaud Massy, by 3 up and 2 to play. Michael J. Brady, of Wollaston, and Alec Smith, of Wykagyl, the American captain, were beaten by Jean Gassiat and Pierre Lafitte by a similar score.

CRACKERS OPEN HERE ON THURSDAY WITH PELICANS

The Crackers will play an added game to the local schedule Thursday at Ponce, when the team returns home.

The New Orleans Pelicans, who also have an off day Thursday, come to Atlanta for this contest, which is a play-off of one of the postponed games of the last trip to Pelicanville, the switch being permitted by unanimous consent of the league.

The Birds will plays a morning and an afternoon contest with the Crackers on Friday, which is July 4. A single game will be played on Saturday.

ECZEMA

And all ailments of the skin, such as tetter, ringworm, ground itch and erysipelas are instantly relieved and permanently cured to stay cured by

TETTERINE

Don't suffer when you can relieve yourself so easily. Read what Mrs. A. B. King, St. Louis, says:

Have been treated by specialist for eczema without success. After using Tetterine a few weeks I am at last cured.

50c at druggists, or by mail.

SHUPTRINE CO., SAVANNAH, GA.

"THE VICTOR"



DR. WOOLLEY'S SANITARIUM

Opium and Whisky and all inebriety and drug addictions scientifically treated. Our 30 years' experience shows these diseases are curable. Patients also treated at their homes. Consultation confidential. A book on the subject free. DR. B. B. WOOLLEY & SON., No. 3-A Victor Sanitarium, Atlanta, Ga.

Ford
THE UNIVERSAL CAR

Every day is "Independence Day" to him who owns a Ford. Liberty from confinement to narrowing environment---and that at small cost---is one of the many boons which the sturdy, powerful Ford has brought to untold thousands. Why not to you?

Here's the test: 300,000 Fords now in service. Runabout $525; Touring Car $600; Town Car $800—f. o. b. Detroit, with all equipment. Get catalogue and all particulars from Ford Motor Company, 311 Peachtree St., Atlanta.

LOUISVILLE
THROUGH SLEEPERS
Lv. 7:12 AM., 5:10 PM.
L&N

RINGSIDE NEWS

Veteran Jimmy Gardner will attempt to come back to Tuesday night. Frank Klaus, the tough Pittsburg middleweight, is scheduled to meet the Lowell boxer in a 12-round bout at Boston. Klaus met Gardner four times when the latter was at his best. Each has been credited with one victory. The other two bouts were called draws.

* * *

Freddie Welsh, English lightweight champion, is also billed to get into action on Tuesday night. Freddie will take on Joe Daly in a 15-round affair at Vancouver, British Columbia.

* * *

Coast fans have made Leach Cross a 10 to 8 favorite over Bud Anderson in their 20-round battle at Los Angeles on July 4. This speaks pretty highly of Cross, especially when it is taken into consideration that Anderson is fighting on his home soil.

* * *

Harry Foley, the well-known coast trainer, will handle Willie Ritchie in his clash with Joe Rivers at Frisco on the Fourth. Foley is a great handler of fighters and should prove a valuable man for the champion.

* * *

Three fights will be staged at New Orleans on July 4. Joe Thomas meets Frankie Whitney in a 10-round engagement; Charlie White takes on Jack Britton in a 20-round set-to, while "Wildcat" Ferns will exchange blows with Young Denny in a scheduled 10-round fray.

* * *

The "Knockout" Brown-Jimmy Howard fight at Butte, Mont., has been cut from 20 rounds to 12. The boys will meet Friday night. They are to weigh 158 pounds at 3 o'clock.

Charles Ledoux has agreed to take Johnny Coulon's place against Kid Williams on July 29. Tom McCarey secured the Frenchman's signature for the match yesterday. Coulon says he will meet the winner on Labor Day.

* * *

Nate Lewis writes from New Orleans that Charlie White is sure to defeat Jack Britton at New Orleans Friday night. Lewis says White never felt better in his life and is also putting more power behind his blows. Pelican City fans have made White a 10 to 8 favorite.

* * *

Terry Nelson wishes to announce that he is still open to accept bouts with some of the star lightweights. Terry is proving a very valuable waiter at one of the local restaurants, but says he would gladly lay off from work to trim some ambitious 133-pounder.

* * *

Abe Attell is the latest to put in a boost for Gunboat Smith. Abe attended the Smith-Rodel go at New York the other night and says the Gunboat party is by far the best heavyweight before the public to-day.

* * *

Eddie Graney has been selected to referee the Rivers-Ritchie championship scrap. Graney is also promoting the show.

* * *

Danny Goodman and Jimmy Murphy were matched yesterday to meet in a 10-round mill at Indianapolis on July 4. The bout is to be staged in place of the Clabby-Caponi go.

* * *

Jim Savage will make his next fight against Jack Twin Sullivan. The pair were matched yesterday to clash in a 10-round affair at Buffalo Thursday.

M'CAREY PRAISES CROSS; CALLS LEACH GREAT HITTER

LOS ANGELES, July 1.—"Leach is one of the cleanest hitters I ever saw," said Promoter McCarey, after a visit to the training camp of the New York lightweight matched with Bud Anderson at Vernon on July 4. "He's got two good hands and knows what to do with them. He's a great boxer."

Both Anderson and Cross have practically completed training for the bout.

GEORGIA TENNIS EVENT TO BE FINISHED TO-DAY

The postponed matches in the Georgia State tennis title will be played at the Piedmont Driving Club this afternoon.

Mansfield and Smith play Grant and Thornton in the doubles. One set had been completed, with the score 6 to 4 in favor of Thornton and Grant and the second set stood seven all when the rain broke up the play a week ago Saturday. This match will be completed this afternoon.

MOTOR RACES
Friday, July 4th
8:15 P. M.

Matinee To-day **GRAND** To-night 8:30
First Presentation
THOS. A. EDISON'S Talking, Singing, Laughing PICTURES
Mats. 25c Nights 25c and 50c

FORSYTH Matinee To-day To-night - 8:30
Edward Abeles & Co.
Billy McDermont-Violinsky
Welch-Francis Company and Others
THE FORSYTH IS COOL

Eiseman Bros., Inc.
Established 1865
Incorporated 1912

Rebuilding Discount Sale!

The Sale You've Waited for!

25%

Discount on

Men's, Youths', Boys' and Children's Suits!

1913 Styles Exclusively

25% Reduction on Straw Hats and Panamas!
Liberal Reductions in all Departments of the Big Store!

Eiseman Bros. Inc.

11-13-15-17 Whitehall

CRACKERS TAKE FIRST BATTLE FROM GULLS 9-7

Crackers Snatch Game Out of Fire by Hot Rallies in Final Innings.

MOBILE, ALA., July 1.—The Crackers romped over the Gulls 9 to 7 in a slugfest here this afternoon. Mike Finn's men blew up in the eighth and ninth innings, and Smith's crew scored three runs in each session. Berger was routed in the eighth.

Brady, on the mound for the visitors, was also hit hard, but his teammates managed to pull the game out of the fire with their trusty bats at the finish. Agler did the heavy stick work for the winners with four save drives. Robertson secured three hits for the home boys.

THE GAME.

FIRST INNING.

Long beat out a slow bunt down third base line. Welchonce flied to Robertson. Alperman went out over the same route. Long went out stealing, Schmidt to Sentell. ONE HIT, NO RUNS.

Stock popped to Bisland. Robertson beat out a slow grounder to third. O'Dell flied to left and went to second when Long let the ball get away from him, and Robertson went to third. Sentell popped to Agler. Clark went out, Bisland to Agler. ONE HIT, NO RUNS.

SECOND INNING.

Bailey was safe on O'Dell's error. Smith lined to Sentell, who threw to Paulet, doubling Bailey off first. Bisland went out, O'Dell to Paulet. NO HITS, NO RUNS.

Paulet went out Alperman to Agler. McGill singled past short and took second on Agler's error of Brady's throw to catch him off first. Schmidt walked. Burger popped to Bisland. Stock singled to center, and when the throw to the plate hit McGill and bounded to the stands, McGill and Stock scored. Robertson went out to Agler unassisted. TWO HITS, TWO RUNS.

THIRD INNING.

Agler doubled to center. Chapman sacrificed, Berger to Paulet. Agler went to third. Brady was beaned. Long flied to Robertson, scoring Agler, and Brady was held at first. Welchonce singled to left, and Brady went to second. Alperman flied to Robertson. TWO HITS, ONE RUN.

O'Dell doubled to left. Sentell sacrificed, Brady to Agler. Clark singled to center, scoring O'Dell. Paulet popped to Chapman. McGill went out, Bisland to Agler. TWO HITS, ONE RUN.

FOURTH INNING.

Bailey flied to Clark. Smith singled past short and went to second on Stock's high throw to first. Bisland fouled out to Paulet. Agler singled past third. Chapman singled to right, scoring Smith, and Agler took second. Brady fanned. THREE HITS, ONE RUN.

Schmidt Berger and Stock went out, Alperman to Agler. NO HITS, NO RUNS.

FIFTH INNING.

Long flied to Robertson. Welchonce singled to left and was out stealing, Schmidt to Stock. Alperman flied to Clark. ONE HIT, NO RUNS.

Robertson singled to center. O'Dell sacrificed, Brady to Agler. Sentell singled past third, scoring Robertson. Clark grounded to Bisland, forcing Sentell at second to Alperman. Clark swiped second. Paulet walked. McGill singled to left, scoring Clark. Paulet went to second. Schmidt flied to Bailey. THREE HITS, TWO RUNS.

SIXTH INNING.

Bailey walked and was out stealing, Schmidt to Stock. Smith flied to Clark. Bisland went out over the same route. NO HITS, NO RUNS.

Berger popped to Agler. Stock flied to Bailey. Robertson went out, Bisland to Agler. NO HITS, NO RUNS.

SEVENTH INNING.

Agler walked. Chapman went out, Sentell to Paulet. Brady fanned. Long doubled to left, scoring Agler. Welchonce fanned. ONE HIT, ONE RUN.

O'Dell popped to Bisland. Sentell flied to Long. Clark flied to Bailey. NO HITS, NO RUNS.

EIGHTH INNING.

Alperman was safe on O'Dell's error. Bailey singled past Sentell and Alperman went to second. Smith grounded to Berger, who threw wild to first, and Alperman scored. Bisland flied to McGill and Bailey scored after the catch. Smith took third on the out. Agler singled to center, scoring Smith. Chapman singled past second. Brady walked, filling the bases. At this juncture Robertson relieved Berger. Long grounded to O'Dell, who threw Agler out at the plate. Welchonce popped to Breen. THREE RUNS, THREE HITS.

Paulet flied to Bailey. McGill went out, Brady to Agler. Schmidt singled to right. Hogg batting for Robertson, singled to left and was out trying to stretch it, Bailey to Alperman. TWO HITS, NO RUNS.

NINTH INNING.

Finn sent Cavet in to finish the game for Mobile. Alperman singled to center. Bailey bunted in front of the plate and on Schmidt's wild throw to second Alperman took third and Bailey first. Smith flied to Robertson and Alperman scored after the catch. Bailey was called out for leaving first before the catch. Bisalnd doubled to left. Agler singled past short, scoring Bisland, and Agler went to second on the throw to the plate. Chapman grounded to third and was safe. On Paulet's error Agler went to third. On a double steal Agler scored. Chapman went out in a chase, Sentell to Paulet. THREE HITS, THREE RUNS.

Stock singled to center. Robertson singled to right, Stock going to third. O'Dell went out, Bisland to Agler. Stock scoring on the out and Robertson taking third. On a wild pitch Robertson scored. Sentell went out, Bisland to Agler. Clark flied to Bailey. TWO HITS, TWO RUNS.

GEORGIAN SPORTS COVERED by EXPERTS

SILK HAT HARRY'S DIVORCE SUIT

Copyright, 1913, International News Service.

Something's Coming Off



How Crackers Won.

Score by innings:				R.	H.	E.
ATLANTA	001	100	123	9	14	3
MOBILE	021	020	002	7	12	6

CRACKERS—	R.	H.	O.	A.	E.
Long, rf	0	2	1	0	1
Welchonce, cf	0	2	0	0	0
Alperman, 2b	2	1	1	5	1
Bailey, lf	1	1	5	0	0
Smith, 3b	2	1	0	0	0
Bisland, ss	1	1	3	5	0
Agler, 1b	3	4	17	0	1
Chapman, c	0	2	0	0	0
Brady, p	0	0	0	3	0
Totals	9	14	27	13	3

GULLS—	R.	H.	O.	A.	E.
Stock, ss	1	2	2	0	1
Robertson, cf	2	3	6	0	0
O'Dell, 3b	1	1	0	2	2
Sentell, 2b	0	1	4	3	0
Clark, lf	1	1	4	1	0
Paulet, 1b	0	1	9	0	1
McGill, rf	1	2	1	0	0
Schmidt, c	1	1	5	3	1
Berger, p	0	1	0	1	1
W. Rebertson, p	0	0	0	0	0
Totals	7	12	27	10	6

SUMMARY.

Two-base hits—Agler, O'Dell, Long, Bisland. Double plays—Sentell to Paulet. Struck out—by Berger 3. Bases on balls—off Berger 3; off Brady 2. Sacrifice hits—Long, Chapman, Sentell, O'Dell, Bisland. Stolen bases—Clark, Agler. Wild pitch—Brady. Hit by pitched ball—Brady. Umpires, Wright and Hart.

SOUTHERN LEAGUE

AT MONTGOMERY—

CHATTANOOGA	001	000	201	-	4	8 2
MONTGOMERY	001	041	00X	-	6	9 3

Grimes, Havill and Street and Fitzgerald; Manning and Gribbens. Umpires, Stockdale and Breitenstein.

AT MEMPHIS—

NASHVILLE	001	100	000	-	2	6 1
MEMPHIS	400	100	03X	-	8	13 1

Redding, Williams, and Gibson; Newton and Snell. Umpires, Pfenninger and Fiefield.

Birmingham-New Orleans, no game; rain.

NATIONAL LEAGUE

AT BROOKLYN—

BOSTON	000	501	000	-	6	8 1
BROOKLYN	110	100	000	-	3	8 2

Rudolph and Rariden; Curtis, Yingling and Miller. Umpires, Rigler and Byron.

AT PHILADELPHIA—

NEW YORK	120	024	001	-	10	12 0
PHILADELPHIA	000	000	000	-	0	4 2

Marquard and Meyers; Alexander, R Ixey, Mayer, Marshall and Killifer and Howley. Umpires, Klem and Orth.

AT CINCINNATI—

ST. LOUIS	002	100	100	-	4	10 0
CINCINNATI	001	035	20X	-	11	17 2

Griner and McLean; Benton and Clark. Umpires, Brennan and Eason.

AT CHICAGO—

PITTSBURG	000	000	002	-	2	7 1
CHICAGO	300	000	00X	-	3	9 1

Robinson, Hendrix and Coleman and Kelly; Cheney and Archer. Umpires, Quigley and Emslie.

AMERICAN LEAGUE

AT BOSTON—

WASHINGTON	000	120	004	-	7	11 0
BOSTON	100	300	000	-	4	7 1

Engle, Mullin and Henry and Williams; Bedient, Leonard, Hall and Carrigan. Umpires, Connolly and McGreevy.

Greevy.

AT DETROIT—

CHICAGO	002	000	010	-	3	5 0
DETROIT	000	002	000	-	2	10 4

Cicotte and Schalk; Willet and McKee. Umpires, Evans and Sheridan.

AT NEW YORK—

PHILADELPHIA	000	002	000	-	2	5 1
NEW YORK	000	100	000	-	1	5 5

Bush, Houck and Schang and Lapp; Fisher, McConnell and Sweeney and Wilson. Umpires, Egan and Dineen.

Cleveland-St. Louis game off; rain.

AMERICAN ASSOCIATION.

Score:			R.	H.	E.
Louisville	000 005 200	—7	12	0
Toledo	200 010 000	—3	7	2

Woodburn and Sevrold; George, Stephenson and DeVoght. Umpires, Handiboe and Johnstone.

Score:			R.	H.	E.
St. Paul	240 002 030	—11	15	0
Minneapolis	110 011 010	—5	11	4

Karger and James; Mcgridge, Olmstead and Owens. Umpires, Murray and Connolly.

Columbus-Indianapolis, rain.

Score:			R.	H.	E.
Kansas City	000 020 002	001—			
Milwaukee	100 000 003	001—			

Rhoades and Kritchell; Young, Nicholson, Slapnicka, Morgan and Hughes. Umpires, O'Brien and Chill.

COTTON STATES LEAGUE.

Jackson Meridian game off; rain.
No other games scheduled.

CAROLINA LEAGUE.

Score:			R.	H.	E.
Greensboro	120 000 010	—4	10	4
Durham	001 002 000	—3	3	2

Stegall and Coveney; Meadows and Lowe. Umpire, Mace.

Score:			R.	H.	E.
Raleigh	000 000 081	—9	14	3
Asheville	001002 121	—7	11	5

Edmunds and Lidgate; McFarland and Milliman. Umpire, Miller.

Score:			R.	H.	E.
Charlotte	000 000 003	—3	5	2
Winston-Salem	002 011 00x	—4	6	0

High and Malcolmson; Lee and Smith. Umpire, Dignan.

FEDERAL LEAGUE.

FEDERAL

Score:			R.	H.	E.
Chicago	000 000 100	—1	6	1
Cleveland	005 010 00x	—6	11	0

Timmerman and Dennis; Gilroy and Kleinow.

Indianapolis St. Louis, no game; rain.

Kansas City-Pittsburg game called on account of rain after third inning.

COULON IN HOSPITAL; WILLIAMS GO DOUBTFUL

CHICAGO, July 1.—Considerable doubt exists as to whether Bantamweight Champion Johnny Coulon will be able to fight Kid Williams on Labor Day, as planned. On the orders of his physicians Coulon was rushed to the Presbyterian Hospital yesterday suffering from some form of acute stomach trouble. It is said there that he will be confined to the hospital for ten days or more and may not be able to go back into training for three months.

FEDERAL LEAGUE MANAGER SUSPENDED FOR FIGHT

ST. LOUIS, July 1.—As the result of his fist fight with Umpire Jack McNulty, of the Federal League staff, Manager Jack O'Connor, of the local club, was suspended indefinitely and heavily fined by President Powers, who stopped off here on his way to Kansas City to arrange a schedule for the new club in that city. McNulty, whose jaw was fractured by one of O'Connor's blows, retired from the game after Saturday's contest.

BURNS AND PELKY WILL GO ON VAUDEVILLE TOUR

CALGARY, ALBERTA, July 1.—Arthur Pelky, who left here for the East, has been recalled by Tommy Burns, and both heavyweights will start immediately for a vaudeville tour of the Pacific Coast, opening at Lyric Theater in Portland next Monday.

CARDS BUY NEW TWIRLER.

MISSOULA, MONT., July 1.—Pitcher Trewell, of Missoula, has been sold to the St. Louis Nationals for fall delivery. The sale of Trekell follows that of Catcher Roberts several weeks ago. The price for the two players was $4,500.

SOUTH ATLANTIC LEAGUE

AT SAVANNAH—

JACKSONVILLE—						
000	002	001	-	3	4	1
SAVANNAH—						
000	000	002	-	2	7	2

Lidsey and Solsey; Adams and Gelbel. Umpire, Moran.

AT COLUMBUS

CHARLESTON—						
310	010	000	-	5	15	4
COLUMBUS—						
041	210	00X	-	8	10	1

Foster and Menefee; Ward and Thompson. Umpire, Leary.

AT MACON—

ALBANY—						
000	000	000	-	0	2	8
MACON—						
040	011	00X	-	6	9	1

Moses and Colby; Martin and Reynolds. Umpires, Pender and Barr.

EMPIRE LEAGUE

AT CORDELE—

VALDOSTA—						
000	000	000	-	0	6	5
CORDELE—						
221	024	20X	-	13	17	3

Gentry and Pierre; Welder and Eubank. Umpire, McAfee.

AT THOMASVILLE—

BRUNSWICK—						
002	000	110	-	4	7	3
THOMASVILLE—						
000	000	010	-	3	7	1

Vanderley's and Moran; Stiles and Dudley. Umpire, Morton.

AT WAYCROSS—

AMERICUS—						
000	010	011	-	3	5	5
WAYCROSS—						
010	000	00X	-	1	5	2

Werner and Clark; Manchester and Shurman. Umpire, McLaughlin.

INTERNATIONAL LEAGUE.

FIRST GAME.

Score:			R.	H.	E.
Buffalo	601 002 032	—14	17	1
Toronto	000 010 000	— 1	7	4

Mains and Gowdy; Gaw and Bemis. Umpires, Kelly and Mullin.

Score:			R.	H.	E.
Rochester	100 001 000	—2	7	1
Montreal	200 000 01x	—3	6	1

Marling and Williams; Mason and Burns. Umpires, Carpenter and Hayes.

Score:			R.	H.	E.
Newark	010 000 321	—7	13	2
Baltimore	100 000 010	2	5	3

Bell and McCarthy; Danforth, Morrisette and Egan. Umpires, Nallin and Owens.

INTERNATIONAL LEAGUE.

FIRST GAME.

Score:			R.	H.	E.
Jersey City	102 001 003	—7	9	2
Providence	010 012 000	—4	9	2

Davis and Blair; Lafitte and Kocher. Umpires, Bierhalter and Finneran.

SECOND GAME.

Score:			R.	H.	E.
Jersey City	001 000 000	—1	8	2
Providence	000 000 31x	—4	7	0

Doescher and Wells; Sline and Onslow. Umpire, Bierhalter and Finneran.

17th Enlisted Men To Give Hop at Fort

Enlisted men of the Seventeenth Infantry will give a dance in the post gymnasium at Fort McPherson Friday night.

The dance will begin promptly at 8:15 o'clock. For an hour before this time the band will give a concert on the parade grounds.

BROU'S
INJECTION—A PERMANENT CURE
of the most obstinate cases guaranteed in from 3 to 6 days; no other treatment required. $1
Sold by all druggists.

"THE OLD RELIABLE"
PLANTEN'S C & C OR BLACK CAPSULES
REMEDY FOR MEN
AT DRUGGISTS OR TRIAL BOX BY MAIL 50c FROM PLANTEN 93 HENRY ST. BROOKLYN, N.Y.
BEWARE OF IMITATIONS

BIG G Cures in 1 to 5 days unnatural discharges. Contains no poison and may be used full strength absolutely without fear. Guaranteed not to stricture. Prevents contagion.
WHY NOT CURE YOURSELF?
At Druggists, or we ship express prepaid upon receipt of $1. Full particulars mailed on request.
THE EVANS CHEMICAL CO., Cincinnati, O.

Women Can Vote in This Election

Baseball Contest Open to All

"Otto Jordan: One thousand two hundred and sixty-five; eight hundred and twenty-two, twenty-five—pretty warm weather—Eubanks: Nine hundred, forty-five, fifty-five—Gee, it's hot. Bill Clark—and my vacation's over.

* * *

No, reader, not a burst of typographical incoherency; just the ravings of the Popularity Baseball Editor, caught by the dictagraph as he counts the votes.

He's not exactly a labor-loving human, and it seems a shame to thrust him into the maze of figures that resulted after the Hearst's Sunday American and Atlanta Georgian started its voting contest to determine the most-liked baseball player in the Empire State League. But he's a baseball bug himself and doesn't mind.

Otto Jordan isn't his personal selection, so it aggravates him slightly to see the Valdosta manager running ahead of the rest. But the Popularity Baseball Editor is the one man, woman or child that can not vote in this contest.

It's a fact, though, that the boss of the Valdosta team is the leading hitter in the popularity contest thus far. Eubanks, the Cordele catcher, is the next popular player according to the votes already received. Bill Clark, manager of Waycross, is running a close third. In all, twelve players have already been nominated and they are all well known around the Empire State League circuit.

The coupon appears daily on page 2 of The Georgian. Cut out this coupon, fill it in with the name of the player, and mail it at once to the Popular Player Editor, Georgian, Atlanta, Ga., and the vote will be duly recorded.

Handsome Cup to Winner.

When the contest ends the results will be totaled, the winner will be announced and the handsome trophy donated by The Heart's Sunday American and Atlanta Georgian will be given to the player receiving the most votes. The Empire State League has been singled out for this contest because of the wonderful enthusiasm over the national pastime that has been displayed around this circuit and the large number of popular players.

Start Now.

Fans are requested to start this contest at once, as the early starters will have a great advantage. Every day is valuable in this contest, as some good hustler is sure to get out and pile up an early lead for his favorite player. Remember, you can get your friends to help you. Gather in coupons, as many as you can, and keep right on voting. Watch the paper for the result of the contest and in a few days you will know where your player stands in the race.

Grab to-day's paper, cut out the coupon and get busy. Vote to-day.

M'LOUGHLIN CLOSING IN ON ALL-ENGLAND TITLE

Special Cable to The Atlanta Georgian.

WIMBLEDON, ENG., July 1.—Just one match stands between Maurice E. McLoughlin, of the United States, and the All-England lawn tennis championship.

Yesterday the wonderful Californian defeated J. C. Parke, the Irish and Scotch champion, 6-4, 7-5, 6-4, in the semi-final round. That puts him in the finals.

To-day Stanley N. Doust, the captain of the Australian team, and Oscar Kreutzer meet in the other semi-final match. The winner plays McLoughlin. It is believed that the American player has a fine chance of defeating either of the remaining semi-finalists.

Fimples Should Be Watched

May be Means of Absorbing Disease Germs in Most Unexpected Manner.



Make Your Blood Pure and Immune With S. S. S.

The world renowned laboratory of the Swift Specific Company has collected a vast amount of information regarding the spread of blood diseases. In thousands of instances the most virulent types have been the result of coming in contact with disease germs in public places, and the apparently insignificant pimple has been the cause. It spreads with astonishing rapidity, often infecting the entire system in a few days.

It is fortunate, however, that there is a remedy to cope quickly and thoroughly with such a condition, and thanks to the energy of its producers the famous S. S. S. may now be had at almost any drug store in the civilized world.

This preparation stands alone as a blood purifier. It is somewhat revolutionary in its composition, since it accomplishes all that was ever claimed for mercury, iodides, arsenic and other destructive mineral drugs, and yet it is absolutely a purely vegetable product. It contains one ingredient which serves the active purpose of stimulating each tiny cellular part of the tissues to the healthy and judicious selection of its own essential nutriment. There are more cases of articular rheumatism, locomotor ataxia, paresis, neuritis and similar diseases resultant from the use of minerals than most people are aware of. These facts are brought out in a highly interesting book compiled by the medical department of The Swift Specific Co, 137 Swift Bldg., Atlanta, Ga. It is mailed free together with a special letter of advice, to all who are struggling with a blood disease.

Get a bottle of S. S. S. to-day of your druggist. It will surprise you with its wonderful action in the blood.

SAY RED ROCK SAY IT PLAIN

Is an Absolutely PURE, WHOLESOME Drink that all the family can enjoy.

Minimum Cost
Maximum Enjoyment

Healthful and Appetizing

A Ginger Ale that Can't Be Equaled

5c Everywhere by the glass or small bottle.

Also in PINTS and QUARTS

Yes, we make that good Lemo-Lime that you buy at the Ball Park, Motordrome and all Drink Stands.

CINCINNATI
TWO FAST TRAINS
Lv. 7:12AM., 5:10 PM.
L&N

GERMAN WARNS U. S. AGAINST JAPANESE

Naval Expert Declares This Country Is Tempting Fate—Scores Wilson's Policy.

Special Cable to The Atlanta Georgian.

BERLIN, July 1.—Naval Captain Persius, retired, one of the ablest writers on marine topics in Germany, is filled with doubts as to the naval policy of the United States and while recognizing the earnest desire of President Wilson and Secretary Bryan for peace, wonders whether they are not tempting fate.

In a thoughtful article in the Tageblatt Captain Persius considers the development of the American fleet. He points out that two years ago it occupied second place in the navies of the world. To-day it is third and will be fourth next year, ranking at that time below that of France. Captain Persius asks:

"Does the Union feel so confident? Does it not see any danger of war anywhere? The theory that the Panama Canal will double the American fleet is untenable, quite apart from the fact that the multiplication of a weak fleet by two does not make a strong fleet."

"It must be admitted," says Captain Persius, "that Japan, as a result of the strong ebb in her treasury, is compelled to rest on the laurels of her last war, but while this is a gratifying condition it will not last always. Is the United States sure that it will not be possible for a Japanese fleet to operate on the Californian coast and that it will never be possible for a foreign power to set foot on American soil? Is the United States prepared, in certain conditions, to surrender the Philippines and Hawaii without a struggle? Is the United States depending on Great Britain to prevent the extension of Japanese power in the Pacific, especially toward the south, in order to prevent the further stirring up of Australia?

"The Union," continues the German expert, "looks eastward without the slightest uneasiness so long as a British fleet is stationed in the North Sea, and asks itself who could become a menace? Are all these considerations the reason for the present stagnation in naval building in the United States, or is it only because the fleet policy has been influenced successfully by the Democratic peace advocates?"

11 Boys Drown When 50 Fall Into River

LAWRENCE, MASS., July 1.—Eleven boys were drowned when a runway leading from the shore of the Merrillie River to a floating bathhouse collapsed. Fifty were thrown into the water. They had overcrowded the bridge waiting for the keeper to open up. Some of the boys were kept under water by the feet of others.

Th accident happened close to a dam where the current is swift. Crowds from a ball park adjoining helped in the rescue work.

THE PLAYS THIS WEEK

Keith Vaudeville at Forsyth.

A clever comedy sketch, a tramp comedian and an aerial act feature this week's bill of vaudeville at the Forsyth. The remainder of the offering is mediocre—considerably below the standard. Edward Abeles and Miss Charlotte Lander present most delightfully a refreshing playlet of marital life, "He Tried To Be Nice." It is full of laughs and excellently done. Billy McDermott, on whom Nat Wills in his "trampiest" days had nothing, is the big laughmaker of the program. His stories are new and clean and his burlesque of opera stars and bandmasters is a scream. The aerial act, which is so good it takes a topnotch place on the bill, is done by Leitzel and Jeanette, both young women. One of the pair is gymnastically a wonder and her feats keep the house applauding throughout her turns.

Other acts are Rae Fenton, who herself is a clever entertainer, but who for some reason has two boys trying to assist her; Carlisle's Pony and Dog Circus, a treat for the kiddies; Violinsky, a musician; Welsh-Francis Company in an extremely poor sketch, and the Pathe-play.

Talking Pictures at Grand.

Atlanta has seen and heard the Kinetophone, Thomas A. Edison's almost supernatural invention. The attraction was presented twice yesterday at the Grand, first at a matinee at 2:30 and again at night at 8:30, the performances running nearly two hours.

The progress is a combination of high-grade first-run pictures sandwiched with the Edison Talking Pictures.

The Grand has been made delightfully comfortable and cool and the pictures are the size and sort that can be witnessed with genuine comfort and enjoyment.

The idea of introducing straight pictures with the talking pictures gives an audience a splendid idea of comparison. First one will witness a picture full of intense and interesting detail and could almost imagine a keener interest if the subjects could talk. This picture is immediately followed with talking pictures, and for a moment the gatherings are thoroughly awed with what they see and hear. The synchronism is perfect.

Furnished rooms are easily rented. Good boarders are easily found. Good help and good positions are secured through Georgian Want Ads. Phone Main 8000 or Atlanta 8000.

LITTLE STORIES of the TOWN

On a Buttinsky.

Turning the Tables

A chirpy citizen butted into a party of congenial spirits at the Atlanta Club and began to tell about his dog Towser. He could walk on his hind legs, he could dance a jig, he could smoke a pipe and he could eat ice cream.

A half hour of this kind of talk and it became plainly evident that everybody was beginning to feel a trifle bored. Finally an elderly man kindly intervened.

"Suppose," said he to the owner of the dog, "that you took Towser into a store to buy him a muzzle, and the clerk didn't know how to put it on, what would you do?"

"What would I do?" was the prompt response of the talkative one. "Why, I would put it on myself."

"Just so," smilingly rejoined the elderly one, "and I think everybody here will agree with me that that would be the proper place for it."

Fixing His Status
In the Trial Court.

Uncle Rastus, an old colored man, was arrested on a charge of alluring chickens from a neighborly roost to the Rastus dinner pot, and since it wasn't his first offense he had considerable trouble in securing a lawyer.

Finally a young attorney took the case, and together they appeared in court on the appointed day. Eventually it came Rastus' turn at the judicial bar, and during the preliminary practice the judge addressed the accused.

"Just one moment there," impressively remarked his honor. "Are you the defendant in this case?"

"No, sah," was the prompt reply of Uncle Rastus, proudly pointing to his counsel. "Dat's de defendant, sah. Ise de man dat stole de chickens."

Forward Movement
Too Much for Him.

It was on a suburban train running into Atlanta. The young man in the rear car was suddenly addressed by the woman in the seat behind him.

"Pardon me, sir," she said, "but would you mind assisting me off at the next station? You see, I am very large and when I get off I have to go backward, so the conductor thinks I am trying to get aboard and helps me on again. He has done this at three stations."

Norway Will Speak To Us by Wireless

Special Cable to The Atlanta Georgian.

CHRISTIANIA, NORWAY, July 1.—Five hundred and sixty thousand dollars will be expended by the Norwegian Government to erect a wireless telegraph station at Stavanger, on the Southwest coast, to exchange messages with a station in Boston. The distance is about 3,321 statute miles. By a vote of 99 to 16 the Northing (parliament) sanctioned the contract with the Marconi Company.

No scandal over the contract has arisen, as in England recently.

FIANCE'S RING AN ASSET.

PHILADELPHIA, July 1.—Judge McFerson awarded Miss Sarah Simon's $350 engagement ring to the trustee appointed when her fiance, Benjamin F. Baker, was declared insolvent.



Brush your teeth twice-a-day with

COLGATE'S
TRADE RIBBON MARK
DENTAL CREAM

because it is an efficient, safe dentifrice with a delicious flavor that makes its use a treat.

ATLANTA TO GET $50,000 FROM RAILROAD

Lessees Offer to Make Return on Four-Million-Dollar Valuation, Says Judge Sibley.

Atlanta probably will receive $50,000 as her share of the return on $4,000,000 worth of property held by the lessees of the old Georgia Railroad, according to information received by City Attorney J. L. Mayson from Judge Samuel H. Sibley, representing the city.

Judge Sibley has reported to Mr. Mayson that the lessees of the Georgia Railroad have acquiesced in the demand of the city and are offering to make the returns this year.

The culmination of the issue followed the survey of the Georgia Railroad property in Atlanta by Chairman Charles Whiteford Smith, of the Tax Committee, and Captain Clayton, of the city engineering department. As a result of this survey the railroad property was valued at $4,000,000. At this rate the city will receive about $50,000.

Judge Sibley in his letter says, in part: "The decision of the Circuit Court of Appeals is on certiorari before the Supreme Court of the United States to review another portion of the decision, but it seems the railroads are acquiescing to the demands as to the Atlanta terminals to the extent that they are offering to make a return for taxation this year.

"The Comptroller is vested with authority to act on the returns and will do so under the advice of myself and Judge Hart, who represents the State. I would like to be advised, however, as to what the city tax officers think the property worth."

City Attorney Mayson has communicated with the Mayor and Council in regard to the matter.

DIES IN POSTOFFICE FIRE.

INDIANA HARBOR, IND., July 1. One man was burned to death and four others were seriously hurt in a fire that destroyed the postoffice here.

TIME SHORT FOR BONUS, WARNS PONY MAN

Special Offer Closes July 5 and Contestants Are Urged to Exert Best Effort.

The bonus offers for clubs of five subscriptions close July 5. No offer as attractive will be made in the Georgian and American pony contests after that date.

The next few days, therefore, should see the contestants working their hardest, using every effort to get as many clubs as possible before expiration of the bonus offer period.

The contestant who has four subscriptions should make an earnest struggle to get the fifth, necessary to form the club. He should explain to his friends that this one subscription before July 5 means very much more than it can at any subsequent date.

Imposing as were the vote totals published in the Sunday American, they will be dwarfed by the first publication after July 5, for on the night of July 5 the bonus votes will be reckoned and credited to each contestant's score. Some hard work has been done, and a great many clubs of five have been turned in.

There is another bonus offer in force—50,000 extra votes for the first $30 turned in for subscriptions. This offer is of indeterminate length—it may be withdrawn at any time.

Of course, many of the contestants passed the $30 mark weeks ago. The offer is aimed primarily at encouraging the boys and girls who are making a late start, but who are determined to win. The 50,000 boost will be a substantial help to them.

CAPITAL SOCIAL LEADER WILLS BODY TO SCIENCE

PHILADELPHIA, July 1.—The will of Miss Lucy Hunter Bird, wealthy Washington society woman, filed for probate here, instructed that her body go to the medical profession for the use of science.

To Lay Corner Stone Of Seminary Sunday

AUGUSTA, July 1.—The corner stone of the Mount St. Joseph Academy, the former Washington, Ga., Catholic girls' seminary which was moved to Augusta after the plant was destroyed by first last winter, will be laid next Sunday. The Mackle-Crawford Construction Company, of Atlanta, which was awarded the contract, is progressing well with the work.

Bishop Benjamin J. Kelley will preside, and many visiting priests will attend. A special choir will render music.

Pupils Pay in Fines $400 School Damage

MONTCLAIR, N. Y., July 1.—A package containing pennies, dimes and nickels worth $404, representing fines imposed on school children who damaged school property, was sent to the office of Town Treasurer Wendell by the local board of education. The package weighed 64 pounds.

RESINOL MAKES ECZEMA VANISH

Stops Itching and Burning Instantly.

There is immediate relief for skins itching, burning and disfigured by eczema, ringworm, or other tormenting skin trouble, in a warm bath with Resinol Soap and a simple application of Resinol Ointment. The soothing, healing Resinol balsams sink right into the skin, stop itching instantly, and soon clear away, all trace of eruption, even in severe and stubborn cases where other treatments have had no effect. After that, the regular use of Resinol Soap is usually enough to keep the skin clear and healthy.

You need never hesitate to use Resinol. It is a doctor's prescription, that has been used by other physicians for years in the treatment of all sorts of skin affections. It contains absolutely nothing that could injure the tenderest skin. Practically every druggist sells Resinol Ointment and Resinol Soap. Trial free; Dept. 1-P, Resinol, Baltimore, Md. Works wonders for sunburn.



The New Bazar

edited for the woman who must keep au courant with the smart world

THE best from each field of art, all the resources of brush, pen and camera, beautiful paper, perfect typography, render it a magazine individual in its expression and absorbing in its interest to the woman of fashion. In its new form, Harper's Bazar is the edition de luxe of women's magazines.

Sparkling with the news of both Europe and America, the Bazar makes instant appeal to the woman of the smart world.

If she would read of social functions, races or sports here or abroad, she finds in it the most noteworthy. If she would discover the latest creations from the ateliers of Paris, she sees here their most recent expression.

The skill of the couturière, of the artist, of the decorator is displayed in its myriad possibilities. Vexatious questions as to the maintenance of her establishment and any like phases which come within the realm of the woman whose time is much in demand, are discussed by those well versed in these matters.

In the July number, Elsie de Wolfe gives a description and views of her own home; Mrs. August Belmont has an illustrated article concerning the artistic development of the child; the lovely Countess of Warwick reveals the secret of the retention of personal charm.

There are photographs of the newer landscape effects secured in the Rockefeller gardens, and reproductions of the most famous paintings of Mrs. Astor, Mrs. George Gould and other renowned beauties of our times.

What is more, there are the costumes which are most à la mode from the stage, models from Lady Duff Gordon, sketches by Tighe, showing the newest cunning of the French houses and an important message from Henri Bendel as to Fall hats.

For diversion, a new set of Elinor Glyn's piquant letters and another powerful story from the pen of Robert W. Chambers with illustrations by Charles Dana Gibson.

15 cents the copy—of any newsdealer

HARPER'S BAZAR

119 West 40th Street, New York City

4 PEACHTREE

CITY TICKET OFFICE
EITHER PHONE
L&N

THE ATTRACTIVE WAY NORTH & WEST

Men and Religion Bulletin No. 62

CHAINGANGS IN GEORGIA

Prevention, Not Promotion of Crime---
Redemption, and Not the Damnation of Men---
The True Purpose and Intent of Punishment

When you train a boy to be an habitual criminal, you have not prevented crime.

Neither have you redeemed the boy.

And you have harmed your State.

One boy of seventeen carried a weapon concealed.

He was caught.

His first offense.

Four months at hard labor in the chaingang was his sentence; HIS PUNISHMENT IS MORAL DEATH—the life of an habitual criminal—unless God intervenes. You have done your best to destroy the boy.

How?

At one side of him to-day, a man under a sentence of forty years works; on the other is another in the gang for twenty years.

At night the boy is chained to these men.

For our brother's son, splendid teachers and bed-fellows those hardened, finished criminals! To-night thank God if YOUR BOY is at home!

Four years was the sentence of another boy of nineteen; burglary was the charge against him; his first offense.

Though unwell, the boy was forced to work.

He asked for a tool to pry planks from a bridge. This was refused. Twice with his bare hands the boy strained at the plank. He failed to move it. He was whipped.

Again he tried, and again the plank did not budge despite the nerve-racked, tugging fingers.

A man then kicked the boy from the bridge; the headlong fall paralyzed him. They left him under a tree until evening. In the twilight men carried the boy to camp and put him in his bunk.

There he lay unwashed in his own filth.

Questioned, he did not answer. Suffering had deprived him of the power of speech. For this, his silence, he was again beaten.

When men realized that he could neither move nor speak, they carried the boy from the convict camp to the prison farm.

To-day he can hobble with a stick.

WHAT HAVE YOU DONE TO THE BOY?

A judge said to the man before the bar:

"Fifty dollars, or eight months."

A dollar a day, or fifty dollars in fifty days, the man could easily have earned, but he had no money.

You could have paid. The man could not.

Therefore, your Court took the man from his family and made him work two hundred and forty days for the State.

Usury? Thievery?

What, in God's name, would you call it, when, BECAUSE A MAN HAS NOT FIFTY DOLLARS IN CASH, you put stripes upon him, chain him and take from him by force the equivalent of two hundred and forty dollars?

When became poverty a crime?

You would never name this justice.

Nineteen other States have adopted the system of probation; it enables a court to save; the judge can help the first offender or the poor man to save himself—to make good.

The court imposes conditions; the man must meet them, live under them; if he fails, the man suffers.

Myrick of Chatham and Gower of Crisp in the House, and Tarver in the Senate, have introduced bills providing for probation in Georgia.

Help pass them.

For they mean—

"CORRECTION INSTEAD OF CORRUPTION;" justice instead of injustice; civilization instead of barbarism.

Mercy, but not sentimentality.

God has been merciful to you.

"The Son of Man came to seek and save that which was lost."

For you He died. He has given you your chance.

You can not do less than give other men, women and children a chance.

Prevent crime. Do not promote it.

Redeem men. Do not damn them.

Public officials are your servants; their acts are yours.

The Executive Committee of the Men and Religion Forward Movement

COTTON FIRM ON LIGHT OFFERINGS

Shorts Cover—Volume of Business Extremely Light—Trade Awaits Bureau Report.

NEW YORK, July 1.—Business was on a moderate scale at the opening of the cotton market to-day, first prices being unchanged to 5 points lower than last night's close. The weakness was chiefly attributed to considerable nervousness over the Balkan situation. The chief feature of the early dealings was "straddles" foreign trading, in which selling and buying was about evenly divided.

The weather map was very favorable, showing further rains over the western belt and the greater part of the belt. No special change in the weather condition is expected before Thursday.

The Giles condition report of the cotton crop was placed at 84.8, compared with 83.9 two weeks ago. The report was given very little attention, and fell flat on the market.

Special reports to The Journal of Commerce say prospects are good in Alabama, Mississippi and Louisiana. The cotton is small, but strong and vigorous. Rainfall is generally needed, but since the date of the reports ample precipitation has occurred. The season is about two weeks late.

During the forenoon sudden short covering movement and heavy buying by the larger spot houses of July and August caused the market to develop a steady tone, resulting in prices recovering the early decline. July advanced 5 and August 6 points over the previous close. New crops were in less demand, but rallied a few points over the opening range.

The volume of business transacted to-day was really not enough to cause much fluctuation either way. The trade is waiting the bureau report of Thursday, which is expected to show more improvement than private reports. The larger spot people again centered their attention on the old crop positions, causing scattered short covering in July-August, resulting in the market closing steady with July showing 5 points gain and August 12, while other positions were generally unchanged from the final quotations of Monday.

Following are 11 a. m. bids in New York: July, 11.97; August, 11.95; October, 11.38; January, 11.29.

Following are 10 a. m. bids in New Orleans: July, 12.41; August, 12.00; October, 11.48; January, 11.45.

Estimated cotton receipts:

	Wednesday.	1912.
New Orleans	1,100 to 1,500	727
Galveston	800 to 1,500	362

RANGE IN NEW YORK FUTURES.

	Open.	High.	Low.	Last Sale.	Close.	Prev. Close.
July	11.93	12.03	11.93	12.03	12.03-04	11.98-12
Aug	11.94	12.07	11.90	12.07	12.06-07	11.94-96
Spt	11.59	11.59	11.58	11.58	11.61-63	11.60-62
Oc	11.33	11.40	11.32	11.40	11.39-40	11.38-39
Nv					11.33-35	11.32-34
De	11.33	11.39	11.31	11.38	11.37-38	11.38-39
Jn	11.28	11.33	11.26	11.32	11.32-33	11.32-33
Fb					11.34-36	11.34-36
Mh	11.40	11.43	11.37	11.42	11.44-45	11.44-45
My					11.46-48	11.46-47

Closed steady.

LIVERPOOL COTTON MARKET.

LIVERPOOL, July 1.—This market was due to open 2½ to 3½ points lower, but opened easy at a net decline of 4½ to 5 points. At 12:15 p. m. the market was quiet at a net decline of 5½ to 6½ points.

Spot cotton in moderate demand at 8 points decline, on the basis of 6.68d for American middling; sales 7,000 bales, including 6,000 American; imports 4,000 bales, of which all were American.

The market closed steady with prices at a net decline of 5½ to 6 points from the final quotations of Monday.

Futures opened easier.

	Range. Opening.	2 P.M.	Close.	Close.
July	6.43½	6.42½	6.43	6.48½
July-Aug.	6.42	6.41½	6.41½	6.47
Aug.-Sept	6.34	6.33½	6.33½	6.39
Sept.-Oct.	6.23	.....	6.21½	6.27
Oct.-Nov.	6.16½	6.15	6.15½	6.21
Nov.-Dec.	6.12	.....	6.11½	6.17½
Dec.-Jan.	6.12	6.10	6.11	6.16½
Jan.-Feb.	6.12	.....	6.10½	6.11	6.16½
Feb.-Mch.	6.12½	.....		6.12½	6.18
Mch.-Apr.	.....	.....		6.13½	6.19
Apr.-May	6.15	.....		6.14½	6.20
May-June	6.15	6.15		6.15½	.....

Closed steady.

HAYWARD & CLARK'S DAILY COTTON LETTER

NEW ORLEANS, July 1.—The cotton market opened a little easier, but there was no pressure to sell and prices soon rallied. New York now advises that July freight engagements are for 27,000 bales and that the reduction in stock might extend the squeeze to August. Bulls control situation through July. Miss Giles makes the condition 84.8 to June 25, and Norden & Co., 85.5. The two bureau reports giving acreage for the year and condition of the crop June 25, will be published Thursday at 11 o'clock, our time.

The acreage report is expected to show about 2 per cent increase and we compare with a corrected acreage last year of 34,765,000, and with 36,681,000 in 1911. The condition report is expected to show around 81, which compares with 79.1 on May 25, with a June condition last year of 80.4, of 88.2 in 1911 and a ten-year average of 80.2.

As the speculative interest has been reduced by the recent bull operations and as traders realize that the market is at the mercy of leading July operators, it is not thought that the bureau publications will have much effect unless their bullishness should surpass the general expectation. The markets are dominated by bullish control and the prevailing intention is to buy on depressions in anticipation of a further bullish demonstration with July and possible crop reverses.

RANGE IN NEW ORLEANS FUTURES

	Open.	High.	Low.	Last Sale.	Close.	Prev. Close.
July	12.39	12.47	12.39	12.47	12.45-47	12.42-45
Ag	12.00	12.07	12.00	12.07	12.07-08	12.02-05
Sat					11.60-61	11.55-56
Oc	11.43	11.50	11.40	11.49	11.48-49	11.44-45
Nv					11.45-47	11.45-46
De	11.42	11.48	11.40	11.48	11.46-48	11.43-44
Jn	11.45	11.50	11.43	11.49	11.49-50	11.46-47
Fb					11.45-47	11.44-46
Mh	11.53	11.60	11.53	11.60	11.59-60	11.54-57

Closed steady.

PORT RECEIPTS.

The following table shows receipts at the ports to-day compared with the same day last year:

	1913.	1912.
New Orleans	1,505	1,099
Galveston	1,728	1,119
Mobile	252	90
Savannah	1,514	865
Charleston	32	1
Wilmington	64	.....
Norfolk	506	99
Boston	92	36
Total	5,693	3,309

INTERIOR MOVEMENT.

	1913.	1912.
Houston	718	187
Augusta	24	110
Memphis	852	522
St. Louis	596	85
Cincinnati	98	170
Little Rock	.....	4
Total	2,288	1,078

LOOK FOR 9-CENT HOGS.

CHICAGO, July 1.—Prediction that the 8c quotation on hogs would be restored before the end of the week was made at the stock yards to-day. Local receipts were light and there were only 88,000 at eleven markets, against 102,000 a year ago. The market was 5@10c higher, an 8.30 top being made. Cattle trade was torpid at Monday's decline, but live muttons showed strength.

COTTON GOSSIP

The Journal of Commerce has the following on the condition of the cotton crop in Louisiana and Mississippi:

"Louisiana—Some improvement is shown in condition over a month ago, when it was 81.6 per cent. The plant is small and late, owing to low temperatures early in the month, but under recent favorable weather it has greatly improved. Stands are mixed and cultivation good. Boll weevils are universally reported, in many instances heavily infected, but as yet little damage has been inflicted. In many sections they are more numerous than in years.

"Mississippi—As in Louisiana, the presence of the boll weevil is universal and appears even as a greater menace. However, there is evidence that farmers are fighting the pest hard. Otherwise, prospects are generally bright and percentage condition has about held its own compared with a month ago, when it was 80.5. Owing to the recent cool spell cotton is about two weeks late and the plant is small. Fields are clean and well worked, but nearly all sections were needing rain at the date of these reports."

Brown, Drakeford & Co., Liverpool, cable: "Market declined in consequence of selling orders from the Continent as the result of political unrest. Local bulls liquidating, jobbers taking the cotton."

Dallas wires: "Texas panhandle cloudy, balance State generally clear. Oklahoma, good rains over the State."

* * *

Crop talk continues bearish, but talk of freight room engagement for July totaling 27,000 bales out of the 42,000 bales here had the market on its tiptoes all day yesterday.

* * *

It is said that Liverpool is heavily long on August and it looks as though there would be only a very small supply here to protect shorts in that option. The bulls predict also that there won't be any too much cotton here to protect October shorts.

* * *

Yesterday the market had to contend with talk of the coming Bureau report and keep decision of Washington to tax us out of existence, restricted business until near the close, when the selling or offering by Riordan, Hubband, Waters, Logan, Schill, Hicks, Gifford and McGhee sent the market off sharply. The cotton future tax amendment was regarded as an especially vicious measure.

There is a feeling of unrest among traders, brought about by the pending legislation in Washington and there is very little snap to the market.

* * *

Miss Giles' condition report by States to June 25, against June 11:

Virginia	80, against 80.
North Carolina	81, against 82.
South Carolina	73, against 75.
Florida	86, against 88.
Georgia	77, against 75.
Alabama	80, against 82.
Mississippi	87, against 86.
Louisiana	84, against 85.
Texas	92, against 91.
Arkansas	88, against 89.
Tennessee	85, against 87.
Oklahoma	94, against 91.
Average	84.8, against 83.9.

* * *

NEW ORLEANS, July 1.—Hayward & Clark: "The weather map favorable, generally fair, with only few light showers in the Atlantics; part cloudy in the rest of the belt, with fine rains in North Louisiana; big rains in Oklahoma; scattered showers in Mississippi. No excesses, except in Memphis district, where temperatures are too high, but indications are for general rains and cooler coming on Arkansas and Tennessee and North Louisiana tonight."

* * *

Reliable indications for general rains over Arkansas inside of 48 hours.

Cameron, Texas, wires: "Crops are the best in Texas I ever saw. Have looked for weevils and had my men do the same and found none. I have been in Oklahoma and West Texas and found crops perfect. Plenty of rain and full of fruit; also well cultivated."

The New Orleans Times-Democrat say: "The cotton market advanced during the early session on fear-creating reports of boll weevil activity, and in the late session declined on cabled advices reporting fresh complications in the Balkans. The trade has heard boll weevil talk many times in advance of the raising of a large crop, and now when the men who inspect the fields tell the talent that a mild winter, followed by frequent rains in the boll weevil sections promise unusual boll weevil activity in a very short while.

"The rings show moderate concern, but no real apprehension. Similarly the Balkan mess has been served up to the trade so often that even a serious turn of affairs in the Near East affects the market in a limited way only. Saturday and Sunday fairly general rains fell over a large cotton belt area, and more rain is promised. These rains make the bears openly happy because in many sections dry weather has been corn planting of. They also make the bulls secretly happy because the increasing broods of boll weevils can not go on increasing without moisture."

COTTON SEED OIL.

Cotton seed oil quotations:

	Opening.	Closing.
Spot	.....	8.50@8.90
July	8.44@8.50	8.34@8.36
August	8.27@8.28	8.25@8.26
September	8.28@8.30	8.26@8.28
October	6.73@6.65	7.57@7.59
November	6.62@6.64	6.50@6.57
December	6.47@6.50	6.42@6.45
January	6.46@6.48	6.42@6.44
February	6.48@6.55	6.40@6.50

Closed steady; sales 15,700 barrels.

GOVERNMENT WEEKLY WEATHER REPORT

WASHINGTON, July 1.—Mean temperatures were 1 to 2 degrees above normal, except in Texas, Florida and the southern portions of South Carolina, Georgia, Alabama, Mississippi and Louisiana, where the temperature ranged from zero to 2 degrees below normal. The greatest excess in mean temperature occurred over Eastern Tennessee, and the greatest deficiency is reported from Southern Texas.

Weekly mean temperatures ranged from 76 to 84 degrees over the eastern and from 80 to 84 over the central portion of the cotton region and the mean temperatures were generally at least 80 degrees over Texas and Oklahoma. The lowest weekly mean temperature, 73 degrees, occurred at Asheville, N. C., and the highest, 84 degrees, occurred at several stations located in the north central portion of the cotton growing States.

Precipitation occurred throughout the cotton region, except that there was none at a few stations, and the amounts were light in several localities. More than two inches of rain fell at a few stations in Louisiana, Southern Texas and the eastern portions of the Carolinas and at a few other scattered stations.

The greatest weekly amount, 4.70 inches, occurred at Goldsboro, N. C.

COTTON MARKET OPINIONS.

Morris H. Rothschild & Co.: We look for a traders' market until after the Bureau, favoring the constructive side.

Miller & Co.: Would favor the use of dull, hard spots for the selling side, pending some bullish features:

Logan & Bryan: We do not look for any material decline in values.

Harris, Winthrop & Co.: It is a weather market, pending the issuance of the Government report.

SPOT COTTON MARKET.

Atlanta, nominal; middling 12½.
Athens, steady; middling 11¾.
Macon, steady; middling 12½.
New Orleans, quiet; middling 12⅜.
New York, steady; middling 12.40.
Philadelphia, quiet; middling 12.65.
Boston, quiet; middling 12.40.
Liverpool, easier; middling 6.68d.
Savannah, steady; middling 12.
Augusta, steady; middling 12¼.
Norfolk, firm; middling 12⅜.
Galveston, quiet; middling 12⅜.
Charleston, nominal.
Mobile, nominal; middling 12c.
Wilmington, quiet; middling 11¾.
Little Rock, steady; middling 12c.
Baltimore, nominal; middling 12½.
Memphis, quiet; middling 12⅛.
St. Louis, quiet; middling 12 5-16.
Houston, quiet; middling 12 3-16.
Louisville, firm; middling 12¼.
Charlotte, steady; middling 12c.
Greenville, steady; middling 12c.

SHORT COVERING PUTS STOCKS UP

Talk of Bull Pool Scores Shorts. Balkan News Good—Harriman Lines Feature.

By C. W. STORM.

NEW YORK, July 1.—Although some advances were recorded at the opening of the stock market to-day, a wavering tone was shown and in subsequent transactions prices generally sagged under moderate pressure. Union Pacific began at 146⅜, with a gain of ⅜, but within half an hour had fallen to 145½ with a loss of ½. Southern Pacific was ¼ higher at the outset, but lost the gain and suffered a net decline of ⅛.

Trading in the Harrimans was affected by various influences.

The stock had been offered by an active bear interest at frequent intervals for a week in connection with reported submission of documents to the Interstate Commerce Commission attacking the bookkeeping methods of the company. There also has been a clique at work, it is reported, attempting to bear the Harriman issues.

Other active issues closely followed the lead of Union Pacific. Reading declined over a point to 156½. A loss of 2 points was sustained by Lehigh Valley, which sold at 144.

Amalgamated Copper opened at 63⅞ for a fractional loss, recovered and then scored another fractional decline.

Canadian Pacific was off ½. Among the other losses were American Can ⅝, Baltimore and Ohio ⅜, Northern Pacific ⅜ and St. Paul ¼. Fractional gains were made in United States Steel common, Erie, Missouri Pacific and Great Northern preferred. Steel after half an hour sold at 52½, a gain of ¼ over Monday's final.

Trading with the professional element made the market irregular during the forenoon and prices were at a standstill. Copper was one of the few to act, making a gain of ⅝ to 64½. Union Pacific moved down ¼, while Northern Pacific made an advance for the same. Great Northern preferred yielded ¼; Canadian Pacific and Reading remained unchanged. An irregular tone appeared a few minutes before noon.

Call money loaning at 2 per cent.

There was a slight upturn in the last hour and prices of a number of standard issues ruled above the midday quotations. Union Pacific crossed 147 for a net gain on the day of 1 point. Fractional gains above the noon prices were scored by Steel, Lehigh Valley, Amalgamated Copper, Canadian Pacific and Chesapeake and Ohio. The tone was steady.

The market closed steady. Governments unchanged; other bonds steady.

The curb was irregular. Americans in London were above New York parity, but lacked firmness. The operators in Americans in London were apparently waiting for a New York lead on the Harrimans. Canadian Pacific in London was flat.

Today's New York Stock Market

STOCK—	High.	Low.	3:00 P. M.	Prev. Close.
Amal. Cop.	65⅛	63½	65⅛	64
Am. Agri.	.....	.....	.....	44½
Am. B. Sugar.	22	22	22	22
Am. Can.	28⅛	26¾	27½	27
do, pref.	.....	.....	.....	86¾
Am. C. Fdy.	42	41⅝	42	41½
Am. C. Oil	36½	36	36½	36½
Am. Ice	.....	.....	.....	21½
Am. Loco.	.....	.....	.....	29
Am. Smelt.	62½	60¾	62½	61
Am. Sugar.	107¼	107¼	107¼	107
Am. T. and T.	127¼	127¼	127¼	127
Am. Wool	.....	.....	.....	16¾
Anaconda.	32⅞	32⅞	32⅞	33
Atchison	96	95¼	96	95⅛
A. C. L.	.....	.....	.....	113
B. and O.	94	93	94	93½
Beth. Steel.	.....	.....	.....	27
B. R. T.	87¼	86	87	86⅛
Can. Pac.	217¼	214⅛	217	215½
Cen. Leath.	21	21	21	21¼
C. and O.	53½	52	53⅛	52⅞
Col. F. and I.	27½	26⅞	27½	27
Col. South.	.....	.....	.....	31¼
Con. Gas	129	129	129	129
Corn Prod.	10	10	10	10
D. and H.	.....	.....	.....	150
D. and R. G.	.....	.....	.....	16
Dis. Secur.	.....	.....	.....	12⅛
Erie	25½	24⅜	25½	24⅜
do, pref.	40	38	40	37
Gen. Elec.	131½	130¼	131½	136
G. N. pref.	123	122	123	122
G. N. O.	33½	33¼	33¼	33
Gt. West.	.....	.....	.....	12
Ill. Cen.	111	111	111	109⅞
Interboro	15	15	15	14¾
do, pref.	55⅜	55	55¼	55⅛
Int. Har. Old).	.....	.....	.....	102⅝
Iowa Cen.	.....	.....	.....	7
K. C. S.	.....	.....	.....	26
M., K. and T.	.....	.....	.....	20¾
do. pfd.	.....	.....	.....	57
L. Valley.	147	145¼	146⅞	145¾
L. and N.	130½	130⅛	130⅜	130
Mo. Pacific.	30¼	29½	30	29½
N. Y. Central	97	96¼	97	96½
Northwest.	.....	.....	.....	127
Nat. Lead	.....	.....	.....	45
N. and W.	102½	102½	102½	102¼
O. and W.	.....	.....	.....	29
Penna.	111⅛	110⅞	111⅛	111
Pacific Mail.	.....	.....	.....	18½
P. Gas Co.	.....	.....	.....	107½
P. Steel Car.	.....	.....	.....	22
Reading.	158¼	156⅝	158	157¼
R. I. and Steel	18	18	18	18
do. pfd.	.....	.....	.....	74⅞
Rock Island.	15⅜	15	15⅜	15¼
do. pfd.	26	25	26	25
S.-Sheffield.	.....	.....	.....	23
So. Pacific.	94⅜	92⅜	94	93⅛
So. Railway.	21⅜	21	21⅜	20⅝
do. pfd.	75	74	75	74¼
St. Paul.	103⅜	102⅛	102⅝	102½
Tenn. Copper	28¼	28¼	28¼	28
Texas Pacific	.....	.....	.....	13½
Third Avenue	.....	.....	.....	30¾
Union Pacific	147¼	144¾	147⅛	146
U. S. Rubber.	59⅝	59⅜	59⅝	59
U. S. Steel.	53	51⅞	52¾	52¼
do. pfd.	103	103	103	103
Utah Copper.	42¼	41¾	41¾	41⅞
V.-C. Chem.	23¼	22	23	23¼
Wabash.	.....	.....	.....	2¼
do. pfd.	.....	.....	.....	6¾
W. Union	.....	.....	.....	60½
W. Maryland	.....	.....	.....	34½
W. Electric	.....	.....	.....	57½
W. Central	.....	.....	.....	44

Total sales, 212,000 shares.

MONEY AND EXCHANGE.

NEW YORK, July 1.—Money on call 2¼. Time money steady; 60 days, 3½; 90 days, 3¾@4¼; six months, 5½.

Posted Rates: Sterling exchange, 4.83½@4.87½, with actual business in bankers' bills at 4.8685 for demand and 4.83 for 60-day bills.

Prime mercantile paper firm at 6 per cent.

Many persons have good tenants moving into their property to-day merely because yesterday they had an ad in The Georgian's For Rent Columns. Phone Main 8000 or Atlanta 8000.

ATLANTA MARKETS

EGGS—Fresh country, candled, 18@20c.

BUTTER—Jersey and creamery, in 1-lb. blocks, 27½@30c; fresh country, fair demond, 15@18c.

UNDRAWN POULTRY—Drawn, head and feet on, per pound: Hens, 19c; fries, 25@27½; roosters, 8@10c; turkeys, owing to fatness, 17@19c.

LIVE POULTRY—Hens, 40@50c; roosters, 30@35c; broilers, 25@30c per pound; puddle ducks, 30@35c; Pekins, 35@40c; geese, 50@60c each; turkeys, owing to fatness, 15@17c.

FRUITS AND PRODUCE.

FRUIT AND VEGETABLES—Lemons fancy, $8.00@9.00; cauliflower, 10@12½c lb.; bananas, 2½c lb; cabbage, $1.00@1.75 per crate; peanuts, per pound, fancy virginia, 6½@7c; choice, 5½@6c; beets, $1.75@2.00 in half-barrel crates; cucumbers, $1.25@1.50. Eggplants, 75c @1.00 per crate; peppers, $1.25@1.50 per crate; tomatoes, fancy, six-basket crates, $1.00@1.25; onions, $1.00 per bag (containing three pecks); sweet potatoes, pumpkin yams 80@85c; fancy Florida celery, $4.00@4.50 per crate; okra, fancy, six-basket crates, $1.50@1.75.

FISH.

FISH—Bream and perch, 7c pound; snapper, 10c pound; trout, 10c pound; bluefish, 7c pound; pompano, 20c pound; mackerel, 7c pound; mixed fish, 5@6c pound; black bass, 10c pound; mullet, $11.00 per barrel.

FLOUR AND GRAIN.

FLOUR—Postell's Elegant, $7.75; Omega, $7.00; Carter's Best, $6.25; Quality (finest patent), $6.40; Gloria (self-rising), $6.25; Results (self-rising), $6; Swans Down (fancy patent), $6.00; Victory (the very best patent), $6.40; Monogram, $6.00; Puritan (highest patent), $5.75; Golden Grain, $5.65; Faultless (finest patent), $6.25; Home Queen (highest patent), $5.75; Paragon (highest patent, $5.75; Sunrise (half patent), $4.90; White Cloud (highest patent), $5.25; White Daisy (highest patent), $5.25; White Lily (high patent), $5.25; Diadem (fancy high patent), $5.75; Water Lily (patent), $5.15; Sunbeam, $4.90; Southern Star (patent), $4.90; Ocean Spray (patent), $4.90; Tulip (straight), $4.00; King Cotton (half patent), $4.75; low-grade, 98-lb sacks, $4.00.

CORN—Nothing; red cob, 89c, No. 2 white bone dry 87c, mixed 85c, choice yellow 85c, cracked corn 85c.

MEAL—Plain 144-pound sacks 82c, 96-pound sacks 83c, 48-pound sacks 85c, 24-pound sacks 87c.

OATS—Fancy white clipped 57c, No. 2 clipped 56c, fancy white 56c, mixed 54c.

COTTON SEED MEAL—Harper $31.50

COTTON SEED HULLS—Square sacks $17.00.

SEEDS—Amber cane seed $1.00, cane seed, orange $1.00, rye (Tennessee) $1.25, red top cane seed $1.35, rye (Georgia) $1.35, blue seed oats 50c, barley $1.25. Burt oats 70c.

FEEDSTUFFS.

CHICKEN FEED—Beef scrap, 100-lb. sacks, $3.25; 50-lb. sacks, $1.65; Purina pigeon feed, $2.20; Purina baby chick feed, $2.00; Purina scratch, 100-lb sks., $1.85; 50-lb. sacks, $2.00; Purina scratch bales, $2.05; Purina chowder, 10-lb. sacks, $2.00; Purina chowder, dozen pound packages, $2.20; Victory baby chick, $2.00; Victory scratch, 50-lb. sacks, $1.90; 100-lb. sacks, $1.85; wheat, two-bushel bags, per bushel, $1.25; oyster shell, 80c; special scratch, 100-lb. sacks, $1.80; Eggo, $1.85; charcoal, 50-lb sacks, per 100 pounds, $2.00.

SHORTS—White, 100-lb. sacks, $1.70; Halliday, white, 100-lb. sacks, $1.70; dandy middling, 100-lb. sacks, $1.75; fancy, 75-lb. sacks, $1.70; P. W., 75-lb. sacks, $1.60; brown, 100-lb. sacks, $1.50; Georgia feed, 75-lb. sacks, $1.55; clover leaf, 75-lb. sacks, $1.60; bran, 75-lb. sacks, $1.25; 100-lb. sacks, $1.25; 50-lb. sacks, $1.30; Homeline, $1.50; Germ meal, Homeo, $1.50.

GROUND FEED—Purina feed, 175-lb. sacks, $1.70; Purina molasses feed, $1.60; Arab horse feed, $1.70; Alfneeda feed, $1.65; Suerene dairy feed, $1.50; Monogram, 100-lb sacks, $1.60; Victory horse feed, 100-lb. sacks, $1.60; A B C feed, $1.55; milk dairy feed, $1.65; alfalfa molasses meal, $1.75; alfalfa meal, $1.40; beet pulp, 100-lb. sacks, $1.60.

HAY—Per hundredweight: Timothy choice, large bales, $1.20; large fancy light clover mixed, $1.15; No. 1 small bales, $1.10; No. 2 small $1.00, Timothy green, $1.10, clover hay $1.20, Timothy standard, $1.05, Timothy small bales $1, wheat straw 70c, Bermuda hay 90c, No 1 $1.20, wheat straw 70c, Bermuda hay 90c.

SHORT INTEREST IN WHEAT INCREASED BY THE DECLINE

CHICAGO, July 1.—Bear talk predominated in the wheat trade last night, due to the break in prices, and also to anticipations of less movement of new winter wheat from now on, unless prevented by wet weather. It was said that the local short interest has been increased by the decline and that the bulls were not feeling any too confident. Conservative traders are figuring that bulls may take advantage of the movement of new winter wheat from now on, which will need the help of increased buying and more crop damage in the Northwest, to sustain any material advance above the present level.

Corn traders attributed the break yesterday to the crowd being long in anticipation of hot weather hurting the crop and bringing in a lot of buying orders. The latter, however, did not appear. Country operators from different sections of the corn belt said the hot weather is forcing rapid growth and no damage has occurred so far. The local crowd is said to be well out of their corn and a fair-sized short interest is created. Bulls urged that on any further break corn should be bought."

LIVE STOCK MARKET.

CHICAGO, July 1.—Hogs—Receipts 11,000. Market 5c higher. Mixed and butchers, 8.45@8.85; good heavy, 8.50@8.80; rough heavy, 8.50@8.85; light, 8.55@8.90; pigs, 7.10@8.70; bulk, 8.70@8.80.

Cattle—Receipts 2,500. Market steady. Beeves, 7.25@8.90; cows and heifers, 3.60@8.25; stockers and feeders, 6.25@8.00; Texas, 6.75@8.10; calves, 8.00@9.50.

Sheep—Receipts 12,000. Market steady. Native and Western, 3.25@5.60; lambs, 5.00@7.25.

ST. LOUIS, July 1.—Cattle: Receipts 7,000, including 1,700 Southern; native market lower; beef steers, 6.75@8.75; cows and heifers, 4.75@8.25; stockers and feeders, 7.25@7.50; calves, 6.00@9.00; Texas market steady; steers, 6.25@8.00; cows and heifers, 4.25@6.50; calves, 5.00@6.50.

Hogs: Receipts, 10,000. Market 5c higher; mixed, 8.75@8.90; good, 8.75@8.85; rough, 8.40@8.50; lights, 8.75@8.90; pigs, 7.00@8.60; bulk, 8.75@8.85.

Sheep: Receipts, 9,500. Market lower; muttons, 4.00@4.50; yearlings, 5.25@6.50; lambs, 6.20@7.00.

MINING STOCKS.

BOSTON, July 1.—Opening: Calumet Arizona 59⅛, Boston Elevated 84.

GENERAL RAINS LOWER CEREALS

Easier Feeling Abroad and Big Receipts Cause Active Selling Entire Day.

ST. LOUIS CASH QUOTATIONS.

Wheat—No. 2 red	88 @89
Corn—No. 2	62 @63
Oats—No. 2	40½

CHICAGO, July 1.—Big "hedging" sales against new crop wheat were again in evidence to-day and while the July reacted ⅜ from the bottom levels and closed ⅛ higher for the day it was held within narrow limits during the session. September reacted ⅜ from the bottom and closed about ⅜c lower for the day. December lost ⅜.

The wheat markets of the country were more or less in an unsettled condition because of the "hedging" transactions here and the undoing of spread between Chicago and the minor markets of the United States. Further declines were seen in corn—losses being shown of ⅛@1c on increased offerings by longs. Oats were ¼@⅜c lower.

Provisions were higher all around.

Grain quotations:

	High.	Low.	Close.	Prev. Close.
WHEAT—				
July	89¼	88⅞	89⅛	89⅛
Sept	90¼	89⅝	89⅝	90
Dec.	93⅝	93½	92⅝	93
CORN—				
July	60½	59⅞	60⅛	60¾
Sept	62	61½	61⅝	62¾
Dec.	59	58⅜	58⅜	59⅜
OATS—				
July	40⅞	40⅜	40⅝	41
Sept	42½	42	42¼	42⅜
Dec.	43⅞	43⅜	43⅝	43⅝
PORK—				
July	20.85	20.70	20.85	20.65
Sept	20.75	20.57½	10.72½	20.25
LARD—				
July	11.20	11.12½	11.20	11.12½
Sept	11.40	11.32½	11.40	11.30
Oct.	11.47½	11.40	11.47½	11.37½
RIBS—				
July	11.77½	11.72½	11.77½	11.72½
Sept	11.85	11.75	11.85	11.77½
Oct.	11.65	11.60	11.65	11.57½

CHICAGO CASH QUOTATIONS.

CHICAGO, July 1.—Wheat, No. 2 red 93@96; No. 3 red, 90@92; No. 2 hard winter, 90@91; No. 1 Northern spring 93@94; No. 2 Northern spring, 92@91; No. 3 spring, 90@91.

Corn No. 2, 60¾@61¼; No. 2 white, 62@62½; No. 2 yellow, 61@61½; No. 3, 60¼@61; No. 3 white, 61¼@62; No. 3 yellow, 60¾@61¼; No. 4, 58@60; No. 4 white, 59½@61¼; No. 4 yelow, 59@60½.

Oats No. 2, 38½@38⅝; No. 2 white, 42; No. 3, 40½@41½; No. 4 white, 39½@40½; standard, 41¼@42.

PRIMARY MOVEMENT.

WHEAT—	1913.	1912.
Receipts	625,000	205,000
Shipments	291,000	261,000
CORN—		
Receipts	814,000	554,000
Shipments	1,021,000	334,000

CHICAGO CAR LOTS.

Following are receipts for Tuesday and estimated receipts for Wednesday:

	Tuesday	Wedn'sday
Wheat	143	69
Corn	389	427
Oats	344	377
Hogs	11,000	26,000

LIVERPOOL GRAIN MARKET.

LIVERPOOL, July 1.—Wheat opened ¼d lower; at 1:30 p. m., the market was ¼ to ⅜d lower. Closed ⅜ to ½d lower.

Corn opened ½d lower; at 1:30 p. m., the market was ½d lower. Closed ⅜ to ½d lower.

ST. LOUIS CASH.

ST. LOUIS, July 1.—Cash: No. 2 red wheat, 88@89; No. 3, 86@87½; No. 4, 84; No. 2 hard, 89½@93; No. 3, 88@88¼.

No. 2 corn, 62@63; No. 3, 62; No. 4, 59; No. 2 yellow, 63; No. 3, 62@62½; No. 2 white, 62½; No. 3 white, 62.

Oats, No. 2, 40½; No. 3, 39@39½; No. 4, 38@38½; No. 2 white, 41¾; standard, 41¼@42; No. 3 white, 40¼@41; No. 4 white, 39@40.

Re, No. 2, 62.

NEW YORK COFFEE MARKET.

Coffee quotations:

	Opening.	Closing.
January	.....	9.66@9.68
February	9.70	9.70@9.72
March	9.80@9.82	9.74@9.75
April	.....	9.78@9.80
May	9.87	9.78@9.80
June	9.85	.....
July	9.06	9.16@9.18
August	9.16	9.28@9.30
September	9.46	9.41@9.4
October	6.95	9.48@9.50
November	.....	9.55@9.51
December	9.63	9.61@9.62

Closed steady; sales 77,000 bags.

THE WEATHER.

Conditions.

WASHINGTON, July 1.—Unsettled weather will prevail to-night and Wednesday over the eastern half of the country, except in the upper Lake region. Temperatures will be lower to-night and Wednesday in the upper Mississippi Valley and the Lake region to-morrow or to-morrow night in the Ohio Valley and Middle States.

Forecast until 7 p. m. Wednesday:

Georgia—Local showers to-night or Wednesday.

Florida, Alabama and Mississippi—Local showers to-night or Wednesday.

Virginia—Fair to-night; showers and cooler Wednesday afternoon or at night except fair near the coast.

North and South Carolina—Local showers to-night or Wednesday except fair near the coast.

Tennessee—Local thundershowers to-night or Wednesday.

Louisiana—Showers to-night or Wednesday.

Texas—Fair to-night and Wednesday.

BAR SILVER.

LONDON, July 1.—Bar silver easy at 26 13-16d.

LOWRY NATIONAL BANK

Capital $1,000,000
Surplus $1,000,000

Savings Department — Safe Deposit Boxes

CHICAGO

CHOICE OF ROUTES AND GOOD SERVICE — L&N

"Want Ads" Are Good Reading

Want Anything?

TELEPHONE

Main / Atlanta 8000

Telephone clerk will take your ad, and, if requested, assist you in wording, or will write the ad for you—that's his business. He will also

Advertise and the World Will Trade With You. Don't and 'Twill Leave You Alone

SITUATIONS WANTED—MALE.

TRUSTWORTHY man, sober and willing, desires position as night watchman. Dave E., care Georgian. 7-1-12

SPECIAL RATES for Situation Wanted ads. 3 lines 1 time, 10c; 3 times, 20c; 3 lines 7 times, 40c.

WANTED—Position as druggist, in or out of town; 15 years' experience; age 29. Address Box 8, care Georgian. 52-27-6

WANTED—By an experienced bookkeeper, light set of books to keep in afternoon. Address K. C., Box 821, care Georgian. 27-1-7

BOOKKEEPER, cashier, general office man open for position; ten years with one firm. Address H., 818, care Georgian. 94-29-6

YOUNG LADY, experienced in both sanitarium and private nursing, wants position at once. References. S. M., care Georgian. 43-1-7

WANTED—By college student work for the summer. Anything honorable will be considered. "College," Box 15, Carnesville, Ga. 49-1-7

WANTED—By a colored man, a position as cook, 15 years' experience; must have work. Address J. W. Gregg, 90 Houston Street. 32-29-6

WANTED—Bright, capable young man, 19 years old, desires office position. Have insurance experience. Address Young Man, Box 19, care Georgian. 46-1-7

ARE YOU going away for the summer and want a capable man to take care of your home? Best references. Address R. F. G., 191 Whitehall Street. 112-29-6

WANTED—Position by young man, seventeen years old, as stenographer or general office help. Best references. Experience. H. C., Box 586, care Georgian. 93-29-6

YOUNG MAN of long experience in general office work, handling correspondence and selling, wishes responsible position. Address B. A. J., care Georgian. 38-28-6

EXPERT steno-secretary, with long and varied experience, able to handle own mail and do general office work, wishes first-class position. Address H. A. H., care Georgian. 35-26-6

WANTED—Position as manager or clerk; experienced in both American and European houses, front and back; any location. Moderate salary to start. Address T. W. C., care B. H. Guinn, Oxford, Ga. 36-28-6

MARRIED MAN, thoroughly experienced in down-to-date office and road work, having long experience in each, wishes connection where ability, efficiency and results would be appreciated and rewarded. Address G., Box 816, care Georgian. 107-29-6

SITUATIONS WANTED—FEMALE.

BRIGHT YOUNG LADY stenographer with experience wants position AT ONCE. Call Atlanta 1843. 146-29-6

GOOD COLORED settled woman wants a job cooking. Call 411 Auburn Avenue. Can give good references. 26-1-7

INEXPERIENCED stenographer desires position at once. Call Ivy 2782-L. 6-30-38

LADY of culture desires position as private secretary or companion. Phone Ivy 4669. 97-29-6

COLORED woman, competent dressmaker, wants work by day or week. Call Main 4950. 42-24-6

WANTED—Situation as helper for dressmaking or any kind of sewing. Address Box 9, care Georgian. 111-29-6

SPECIAL RATES for Situation Wanted ads. 3 lines 1 time, 10c; 3 times, 20c; 3 lines 7 times, 40c.

WANTED—By widow a position as matron or housekeeper in or near city. Address C. D. W., 174 East Pine Street, or phone Ivy 5954-J. 39-1-7

EXPERIENCED stenographer, 4½ years' experience, wishes permanent or temporary position. Call Main 2093-J, or address Miss Experience, 36 Orleans Street. 99-29-6

TEACHER'S POSITION WANTED—By Normal School graduate, one year's experience; second to fifth grades preferred. For reference address D. Box 8, Convers, Ga. 40-24-6

AN experienced person of ability would take responsibility of housekeeping for lady wishing to rent July and August. Address Housekeeper, R. F. D. No. 2, Loganville, Ga. 23-30-6

YOUNG LADY entirely dependent upon herself wants position at once; willing to do anything that's honest; can furnish best of references. Box 288, care Georgian. 41-30-6

WANTED—Position by lady stenographer. Ten years' experience. Can furnish best of references as to efficiency and character. Employed at present, but would make change. Address P. O. Box 253, Rome, Ga. 38-30-6

WANTED—Cases to nurse by experienced sick nurse. Maternity a specialty. Best of references. Rasonable rates. Ivy 7304-J or West 1054. 6-21-44

DRESSMAKING — DRESSMAKERS

WANTED—Orders for baby wardrobe; handmade. Phone Main 1342-J. Address 515 Empire Building. 6-27-18

WANTED—Dressmaking prices very reasonable. Nice dresses made $5.00 and up, and wash dresses $2.50 and up. 400 Courtland St. 6-29-59

MEDICAL.

DROPSY CURED—Relieves shortness of breath in 36 to 48 hours. Reduces swelling in fifteen to twenty days. Colvin Dropsy Remedy Company, 408 Austell Building, Atlanta, Ga. 5-25-11

DR. EDMONDSON'S Tansy, Pennyroyal and Cotton Root Pills, a safe and reliable treatment for painful and suppressed menstruation, irregularities and similar obstructions. Trial box by mail, 50c. Frank Edmondson & Bro., manufacturing chemists, 11 North Broad St., Atlanta.

THIS VERY MINUTE the opportunity you've long sought awaits you in the Want Ad pages of Hearst's Sunday American and Atlanta Georgian. Not a dull item appears that does not contain the cream of desirable positions, excellent boarding and rooming places, fine business opportunities, real estate bargains and other things. Whatever your desire, you'll find a way to gratify it in these splendid Want Ad pages.

THE ATLANTA GEORGIAN
Published by The Georgian Company,
29 East Alabama St., Atlanta, Georgia.

Entered at Atlanta postoffice as second-class matter.

Subscriptions Payable in Advance.
One year, mail, postage prepaid, $6.00
Six months, mail, postage prepaid, 3.00
Three mos., mail, postage prepaid, 1.25
One month, mail, postage prepaid, .45

Subscriptions Payable in Advance.
Delivered by carrier, one year $5.20
Delivered by carrier, six months .. 2.60
Delivered by carrier, three months. 1.35
Delivered by carrier, one month .. .45
Delivered by carrier in Atlanta and other cities, one week ..... .10

WANTED—MISCELLANEOUS.

I BUY MEN'S old clothes and shoes. Drop a card, J. Bock, 177 Gilmer St.

WANTED—To buy a second-hand time recording clock. H. C. Fairman, 59 Ivy St. 37-29-6

WANTED—4x24 second-hand auto tires; must be in good condition and cheap. 475 Euclid Avenue. 6-26-10

WANTED—Second hand multigraphs and Underwood typewriters; give lowest cash price. Box 7, care Georgian. 56-29-6

SAVE MONEY NOW on Furniture at HIGH'S.

WANTED—To buy three second-hand bath tubs; they must be cheap and in good condition. Address Morris Realty Company, 415 Temple Court, City. 28-1-7

WANTED—A small electric motor-driven Mower for crucible, also lewelers work bench; must be in good condition and cheap. Phone Ivy 5046. 7-1-3

ARE YOU LOOKING for competent help? The "Situations Wanted" columns of Hearst's Sunday American and Atlanta Georgian are brimful of life in every line of business in each issue.

WANTED—Ladies' diamond ring, about 1¼ carat; size 6½. Nothing under grade or slightly imperfect. Call at 1416 Fourth National Bank Building. Mr. Elder. 28-27-6

DROP A CARD
We'll bring Cash for
Old Clothes and Shoes.
"THE VESTAIRE,"
166 Decatur Street.

WE PAY HIGHEST cash prices for household goods, pianos and office furniture. Cash advanced on consignments. Central Auction Company, 12 East Mitchell Street. Bell phone Main 2424. 3-26-26

FOR SALE—MISCELLANEOUS.

FOR SALE—Crockery and graniteware. 258 Decatur Street. 26-25-6

SACRIFICE, Underwood typewriter, $35; good condition. Bargain. P. O. Box 151, Atlanta. 109-29-6

FOR SALE—Household goods, also piano and water heater. Reasonable. Main 5215-J, 571 South Pryor. 34-30-6

FOR SALE—Handsome walnut wardrobe, mahogany table and other household goods cheap. Call Ivy 5395-J. 6-30-30

SAFES, FILES, cabinets, new and second hand. Gookin Bank and Office Equipment Company, 112-115 North Pryor Street.

ONE 20-horsepower engine and saw mill, one 8-horse International gasoline engine and corn mill. J. Carter, Westminster, S. C. 48-1-7

FURNITURE—I BUY AND SELL CASH BARGAINS. S. M. SNIDER, 145 SOUTH PRYOR STREET. PHONE MAIN 1421. 6-30-28

UNCALLED for suits; all made to order this season. Try them on. To close out at $10 each. Dundee Woolen Mills, 75 Peachtree Street. 6-27-25

WANTED—To sell one hundred carloads of granite rubble for building or crusher. Write me for prices. W. Haygood, Lithonia, Ga. 27-25-6

FOR SALE—Substantial automobile top cheap; would make good top for laundry or grocery wagon. H. C. Fairman, 59 Ivy Street. 38-29-6

FOR SALE—New, unused candy popcorn crispette outfit, made by the Long Company, Springfield, Ohio. Address Popcorn Outfit, care American. 151-29-6

SAVE MONEY NOW on Furniture at HIGH'S.

SECOND-HAND SAFES—All sizes, home safes, $15.00; Hall's bank and fireproof safes, vault doors, etc. C. J. Daniel, 416 Fourth National Bank Building. 9-7-33

WE RENT good pianos $3 per month up. We sell good pianos $5 per month up. R. P. BECHT COMPANY, 197-198-199 Temple Court Building. Main 667. 2-19-26

BANKRUPTCY blanks, $1.50 per set. Warranty deeds, bonds for title. Mortgages, contracts. Stock certificates and bonds. Bennett's, 25 S. Broad. 201-20-13

ONE eight-foot plateglass mahogany counter showcase, three tables, one large revolving postcard rack, five Humphrey gas arcs, one cash register, one wall mirror. Apply 97 Peachtree. 54-1-7

For Sale at Y. M. C. A. Building Tuesday.

TABLES, chairs, gym outfit complete, two motor boats in splendid condition; everything must be sold at once. 7-1-7

FOR SALE—Large platform Howe scale, capacity 3,000 pounds; also one medium size platform Fairbanks scale, capacity 2,000 pounds. These scales are in good condition and will be sold cheap. Apply to H. L. Singer Company, 141 Madison Avenue. 6-25-7

AUTOMATIC REFRIGERATOR
Pays for itself in ice-saving.
$17.50 to $75.00.
C. H. MASON,
6-8 WEST MITCHELL STREET.

FOR EXCHANGE—MISCELLANEOUS.

WANTED—To exchange nice room and board for diamond, motorcycle, typewriter or piano. Address Box 216, care Georgian. 5-16-46

TO EXCHANGE—Several thousand votes in carrier coupons for school boy coupons, or will sell them. Apply 46 Whitehall. 7-1-9

WOULD YOU BUY a good automobile cheap? The automobile columns of the "Want Ad" section carry a list of automobiles and accessories.

BUSINESS OPPORTUNITIES.

FOR SALE—Corner grocery store doing good business. Reason for selling, sickness. Address Box 237, care Georgian. 26-1-7

WANTED—A party able to help patent, promote a combination motor truck, plow cultivator, mower, distributor, planter, general utility and boll weevil destroying machine. Address A. R. C., Box 63, care Georgian. 36-1-7

RIDLEY & JAMES
AUDITORS.
ATLANTA NATIONAL BANK BUILDING.
ATLANTA, GA.
6-15-21

FREE TRIP TO THE MOUNTAINS.

INVEST your earnings, large or small, in an enterprise, backed by real estate that is increasing in value by leaps and bounds. Visit this property at our expense. A trip to the mountains is delightful at this season of the year. If you don't want to invest, after personal investigation, you are under no obligation to do so. Send name and address today for full particulars. S. L. D. 821 Empire Bldg., Atlanta, Ga.

Please send me full particulars of your free trip to the mountains.

Name .....

Address .....

6-25-21

AUCTION SALES.

CENTRAL AUCTION CO., 12 E. Mitchell Street, buys and sells everything. Regular auction Tuesday and Friday. Bell phones Main 2424.

MONEY TO LOAN.

SPECIAL HOME FUNDS TO LEND, any amount; 6 per cent. Write or call. S. W. Carson, 24 South Broad Street. 4-1-17

FARM LOANS PLACED in any amount on improved farm lands in Georgia. The Southern Mortgage Company, Gould Building. 7-12-1

R. C. DeSAUSSURE.
TIME and monthly loans negotiated on real estate. Room 813 Atlanta National Bank Bldg. 7-1-43

MONEY FOR SALARIED PEOPLE AND OTHERS, upon their own names; cheap rates, easy payments. Confidential. D. H. Tolman, 620 Austell Building.

WE HAVE plenty of money to lend at lowest rates on Atlanta and nearby property, either for straight or monthly payment plan. Also for purchasing purchase money notes. Foster & Robson, 11 Edgewood Avenue.

PURCHASE MONEY NOTES.

PURCHASE money notes for sale. I have $2,000 gilt-edge second mortgage notes that I would sell at a liberal discount, payable $40 a month. James H. Reynolds, 1520 Candler Bldg. Ivy 5212. 6-14-43

MONEY WANTED.

WANTED—$3,000 for five years, security first mortgage on fifteen-acre tract of land bordering on city limits. Appraised by experts. Box A-63, care Georgian. 7-1-14

BUILDING CONSTRUCTION SUPERINTENDENT of valuable experience wants three financial associates to take interest in a good paying business to be incorporated. All inquiries confidential. Communicate with Equity Construction Company, 1045 East Fair Street, Atlanta, Ga. 7-1-46

ESTABLISHED 1888.
6%—WE WILL PAY—6%
ON SAVINGS
In Sums of $500 and over.
THE MERCHANTS AND MECHANICS BANKING AND LOAN CO.,
209 Grant Building. Telephone Ivy 5341.
Cash Capital $120,000.
Thos. J. Wesley, Cashier.
B. M. Grant, President.
3-11-50

AUTOMOBILES AND SUPPLIES.

TRAVIS & JONES,
AUTOMOBILE REPAIRING.
Ivy 4832. 26 James Street. 3-1-54

WANTED—To exchange player-piano for motorcycle or light runabout auto. Address A. C., Box 822, care Georgian. 25-1-7

FOR SALE—One Whiting 1911 model roadster, one Buick 35, 1912 model. Stowers Auto Garage Company, 34 and 36 Auburn Avenue. 6-3-203

AUTOMOBILE—Have large, level lot near East Lake to exchange for good automobile; roadster preferred. James H. Reynolds, 1520 Candler Bldg. Ivy 5213. 6-14-44

ATLANTA RADIATOR CO.
REPAIRING and manufacturing. Lamp and fender work. 72 Ivy Street. Atlanta phone 3816. 3-10-12

DOBBS TIRE REPAIR CO.
WE REPAIR AND SELL ALL MAKES OF TIRES AND TUBES. 226 PEACHTREE STREET. PHONE IVY 5646. 4-1-3

WINDSHIELDS,
RADIATORS, lamps, fenders, repaired as good as new. Manufacturers all kinds sheet metal work. Warlick Sheet Metal Company, 243 Edgewood. 3-4-64

FOR SALE—One Ford automobile, 4-passenger, model T, 1910, used very little and a bargain at $275. Also one Ford Runabout, 1911 model, in excellent shape. You can't afford to miss this bargain, only $275. For further particulars write S. P. Fambrough, Monroe, Ga. 34-1-7

OVERLAND.
TWO five-passenger foredoor Overland touring cars; latest models; excellent condition; special price for quick sale $500 EACH.
Buick Motor Company, Atlanta Branch. 6-25-24

SAVE your auto and motorcycle tires by using Auto Puncture Cure. Seals valve leaks and all punctures up to 20-penny spikes automatically at once; preserves the rubber; prevents tube from sticking to casing; saves 85% of tire expense, 50% tire trouble and 40% of your religion. Watch for trademark. A. P. C. Call North Pryor Garage. Auto Puncture Cure Company, Atlanta, Ga. Phone Ivy 5990. 6-6-1

AS FACTORY DISTRIBUTORS WE SELL NASSAU 3,500 MILES GUARANTEED auto casing. 28 by 3, $9.15; 30 by 3, $9.80; 30 by 3½, $14.45; 32 by 3½, $15.40; 34 by 4, $20.85. Our STANDARD BLEMISHED CASING, NO GUARANTEE: 30 by 3, $8.45; 30 by 3½, $11.30; 32 by 3½, $12.25; 34 by 4, $13.20; 36 by 4, $18.90. All other sizes in stock. Plain and non-skid. McPherson Auto Tire Company, Atlanta, Ga. 110-29-6

WARNING TO INFRINGERS AND IMITATORS.
LIQUID TIRE TONIC IS PROTECTED BY U. S. DURYEA PATENT NO. 578851 AND ALL INFRINGERS, AGENTS OR USERS ARE HEREBY NOTIFIED THAT THEY MUST ANSWER IN COURT FOR VIOLATION OF THIS LAW. LIQUID TIRE TONIC COMPANY, KANSAS CITY, MO. 4-3-42

The Solution of Pneumatic Tire Troubles.
VULCORINE is guaranteed to prevent punctures and will not injure your tires. We will gladly treat your cars with VULCORINE and let you use it 30 days and satisfy yourself that it will do everything that we claim for it. Price $7.50 to $10.00 per car. Write for booklet.
VULCORINE COMPANY
Office, Laboratory and Service Station, 39 Peachtree St., Atlanta, Ga. 6-1-38

USED AND REBUILT AUTOMOBILES FOR SALE.
One Stoddard-Dayton Roadster, $600.
One Marmon five-passenger car, thoroughly rebuilt, $850.
One Cadillac, 1910, rebuilt and repainted, $700.
One Oldsmobile five-passenger touring car, $450.
One Cartercar, 50-horsepower, seven-passenger; demonstrator; big bargain, $1,700.
One Cartercar, 40-horsepower Roadster; demonstrator; also a big bargain.
One Cartercar 30-horsepower, factory overhauled, repainted, $550.
One Cartercar 25-horsepower Roadster; rebuilt, $400.
One Electric Victoria, new batteries and mercury are charging board. Act quick; the outfit goes for $400.
These cars are guaranteed to be in the very best shape. Good bargains. Need space for new cars. Address Cartercar Company, No. 228-40 Peachtree Street, or telephone Ivy 2347. 6-25-25

CONTINUED IN NEXT COLUMN.

Poultry, Pet and Live Stock

Blue Andalusians First-Class Birds In Many Respects

Would It Pay Half Dozen Breeders of Pure Poultry to Have Show?—Yes.

Judge Marshall—I would be pleased to have you give some information in reference to the Andalusian chickens, as I have never seen any account of that breed. I have been informed by friends in the North they are good layers. What can you say for them? J. C. S.

Gulfport, Fla.

Reply.—The Blue Andalusian is a first-class chicken in many ways. In characteristic shape, pose and kind of comb, wattles and ear lobes it is very much like the Leghorns. It is a little larger and is subject to a weight clause, while the Leghorn is not. The standard weight is: Cocks, 6 pounds; cockerels, 5 pounds; hens, 5 pounds, and pullets, 4 pounds. This breed has the distinction of wearing the national colors, red, white and blue—its face, comb and eyes are red, its ear lobes are white and plumage blue. It is one of the old-fashioned breeds and was known in England as early as the eighteenth century, but is of more recent importation into this country. The flesh is white, as is the case with most fowls of English origin. They lay a good-sized white egg, uniform in size, color and shape. It is a fowl compactly but trimly built, there being nothing clumsy or coarse about it. The comb of the male should be single and stand straight and firm upon the head, with five points evenly divided. The female should have a comb of the same shape, but much smaller and firmer in texture, turning over to one side of the head, standing up slightly at the front. The ear lobes should be pure white and free from wrinkles. Any red appearing upon the surface detracts from the value of the specimen for show purposes, just according to the amount of red. More than half red disqualifies. The head and neck is carried well up in an aristocratic manner. The tail on the male is large, full and flowing, in all a beautiful tail. The tail of the female is large and well spread, carried at about 45 degrees. The color of plumage throughout should be a good even shade of slaty blue, each feather having a narrow edging or lacing of a dark shade. This applies to all sections except the wings and the fluffy posterior portion of the body. The more uniform and clear these colors are, the better. A mealy or mixed coloring is very objectionable, while splashes of red or pure white in the plumage will disqualify. The shanks should be a leaden blue. Any other disqualifies.

When these fowls are well bred and carefully handled they are a beautiful chicken, but when carelessly bred and managed they look mighty scrubby.

Judge F. J. Marshall: Would it pay a half dozen enthusiastic fanciers or breeders of pure-bred poultry to organize an association and hold a show in a town of 6,000 inhabitants? There are quite a number of farmers in the immediate vicinity who might become interested in the business. R. J. R.

Gainesville, Fla.

Answer: Immediate returns in the shape of receipt from the showroom could not be counted upon, although it is not entirely out of the question. Old breeders and those who have had experience in the showroom matters feel that they have been quite successful in holding a local show as above indicated if they can pay small premiums, pay hall rent, pay the judge and come out without being in debt. In fact, many go as far as to agree to give $10 each to meet any deficiency that might arise, and feel that they have made a good investment if it does not cost them more than that amount. The question very naturally arises: Where does the profit come in? The breeders of experience have found that there is no better way to advertise and reach the buyer direct than by these local shows. He also makes a record that he can place in his advertisement in the papers (where the wise breeders keep one at all times) that will insure confidence in prospective buyers sufficient to pay for all the trouble and expense incurred by the venture. I say by all means get your fanciers together and hold the best show you can. Let every one know about it for miles around. Charge but a small admission and get everybody possible to see the exhibit. Appoint a reception committee to show the visitors around and explain the different kinds of fowls to them, the good points of each and why pure-bred poultry will pay them so much better than "dunghills." The chances are that the next year you will have a much larger exhibit at less expense in proportion. Six or eight good working, wide-awake breeders can hold a show better than 25 careless ones each of whom expects to have some one else to do the work. The poultry business is in such a healthy state in this country that there is but little risk in attempting any sort of a practical enterprise connected with the business. Hold good local shows, advertise judiciously and success is sure to come.

Ducks.

FAWN AND WHITE Indian Runners; eight ducks and two drakes; white egg strain. 1912 hatched. $10 for the lot. L. H. Moore, Conley, Ga. 92-29-6

Eggs—All Varieties.

THE EGGS of different varieties of fowls will be found classified under their respective breeds in the future, instead of under the classification of "Eggs."

Pigeons.

PIGEONS—Show Homers, $5.00 and up. Exhibition Homers $3.00 up. Working Homers, $1.50. Mondaines, $3.00. J. W. Woodruff, Columbus, Ga. 5-30-10

Plymouth Rocks.

PEN Partridge Rocks, the coming variety, cost $25 from Noftzger, originator. Sell for $15 as am leaving Atlanta. Address P., Georgian, Box 515. 6-25-2

Poultry—All Varieties.

HOW to grow alfalfa and become rich; booklet telling how easily it can be done for a 2c stamp. Loring Brown, Box G, Smyrna, Ga. 6-26-17

FREE RANGE DUCK AND POULTRY FARM, Chamblee, Ga. Large stock of White Runners, Leghorns and Rhode Island Reds, enables us to ship fresh eggs, strong and fertile. Write for prices on stock and eggs if you want a bargain. 1-21-13

Poultry Remedies.

SOUTHERN POULTRY REMEDY is guaranteed to produce eggs and prevent diseases. It will make hens lay when others fail. Try it. It's guaranteed. For sale at all seed stores, 25c and 50c. 6-1-29

Cows.

FOR SALE—Five extra fine Jersey milch cows, fresh in milk. Shippey Bros. & White, 268 Marietta St. Both phones 518. 7-1-48

Dogs.

FOR SALE—A fine pointer puppy; is ready for training. Will sell cheap. Apply 365 Grant Street. 40-1-7

POINTERS, setters, hounds and bull terriers, trained and untrained. State wants. E. A. Linville Greensboro, N. C. 50-1-7

AT STUD, "Yankee Doodle Crib," the best Boston terrier. Madora Kennels, Marietta car line. Mail address Smyrna, Ga. Visitors always welcome. 36-1-7

DOGS—Grand pair fox hound puppies; also pair Beagle puppies; these and other untrained and trained dogs at out-of-season prices. Montview Kennels, Kernersville, N. C. 27-28-6

AUTOMOBILES AND SUPPLIES.

WE HAVE several Flanders chassis and will build body and paint car to your order. Bargain prices. Don't buy any second-hand car until you see us. NORTH PRYOR GARAGE, NORTH PRYOR PLACE. 4-2-28

CLEARANCE SALE
OF
GOOD USED CARS.

Owing to the fact that we are going to move EVERY used car now on our floors by July 15th, we have put very low cash prices on the following cars:
Maxwell AA Runabout.
Maxwell AB Runabout.
Whiting 4-cylinder Roadster.
Maxwell Q Roadster.
Maxwell Q Roadster.
Primo 5-passenger Touring car.
Everett 1912 5-passenger fore-door Touring car.
Overland 1912 5-passenger fore-door Touring car.
Overland 1912 5-passenger fore-door Touring car.
Model 16 Buick 5-passenger Touring car.
Model 21 Buick 5-passenger fore-door Touring car.
If you want a good car CHEAP, call on us at once

BUICK MOTOR COMPANY,
241 PEACHTREE STREET.

CONTINUED IN NEXT COLUMN.

Poultry, Plants and Seeds.

H. G. HASTINGS & CO.
SEEDS AND POULTRY SUPPLIES.
BOTH PHONES 2568.

ALL orders from the North and South Side given before 9:30, and from Inman Park and West End given before 2 o'clock will be delivered same day they are given.

KEEP a close watch for lice and mites. This is the season for them; and you can not get the best results from your chickens if they are affected with these pests. We have remedies that will destroy them, and the cost is very little.

CHICKEN feeds, the right sort, for hot weather. Phone us your wants.

THIS is a good time to plant some rye and rape. Makes fine green feed.

GET a package of Pratt's Poultry Regulator. Feed it in the mash feed once a day. It will strengthen the hen, help her through the molt and will insure you plenty of eggs.

FLOWER pots and flower tubs, all sizes.

BIRD cages and bird supplies.

SOON be time to plant turnip seed. We have fresh new stock of all varieties.

Horses, Mules, Vehicles, Etc.

FOR SALE—Two buggies; cheap. Apply 969 Highland Avenue. 45-29-6

WANTED—One-horse spring wagon for delivery purposes. Address 182 South Avenue. 38-1-7

GOOD spring wagon; as good as new; for sale cheap; can be seen corner Lowry and LaFrance Street, or ring Bell Phone 5852-J. 6-29-72

YOU ARE looking for a position, aren't you, or you would not be reading these ads? Perhaps the position you are looking for is not to be found advertised today. Then why not spend a few cents advertising for a position in the "Situation Wanted" columns of this paper tomorrow? There is no need of your walking around in the hot sun or rain, letting your brain go to rust as well as worrying yourself sick looking for a good position when a "Situation Wanted" ad in The Georgian will do the searching for you. An ad in this paper will cost you only a few cents to run several times and relieve your mind of a heavy load. Try it and see.

AUTOMOBILES AND SUPPLIES.

Tire Repairing.

HIGH-GRADE STEAM VULCANIZING. Retreading a specialty. Prompt attention given express shipments. Sanders-Speer Vulcanizing Company, 100 Spring Street, Atlanta, Ga. 3-28-15

Autos Wanted.

WILL trade equity in small city lot, all improvements down, for light auto, preferably Hupmobile. Address Hupp, Box 820, care Georgian. 7-1-16

WILL EXCHANGE equity in modern six-room Inman Park bungalow for electric coupe or closed motor car; must be in first-class condition and up to date. Address Electric, care Georgian. 6-29-73

MOTORCYCLES AND BICYCLES.

FOR SALE—Double-cylinder 1913 cradle frame motorcycle; in first class condition. Terms. Telephone Main 2144. 149-29-6

WANTED—To buy or exchange a diamond ring for 1913 motorcycle; must be in good condition; prefer Indian. Answer Box 24, care Georgian. 30-1-7

THOR motorcycles, repairs and accessories; best equipped repair shop in city. We will take care of you. Southern Motorcycle Company, 116 Edgewood Avenue. 3-26-31

THE READING OF WANT ADS in Hearst's Sunday American and Atlanta Georgian means money to you.

The Georgian's Rent Bulletin

ROOMS AND BOARD.

NICE, cool, front room with board. 35 Cone Street. Ivy 6049-J. 7-1-29

ROOM and board; connecting bath; ideal location. 442 Peachtree St. Ivy 4562. 6-26-46

NICE, cool rooms, with or without board; all conveniences. Call Ivy 5843. 6-28-31

GOOD ROOM AND BOARD at 98 Capitol Avenue; close in. Bell phone Main 4413-J. 6-30-26

THE FELTON—Best accommodations for about four legislators; close in. 107 Ivy Street. 6-25-20

WEST END—Large sleeping porch; also front room with or without board. West 950-J. 6-29-75

NICELY furnished rooms and board at 43 W. Peachtree. All conveniences. Phone Ivy 6516. 6-28-22

NICE rooms and board for ladies or gentlemen, $4 to $6 per week. 122 Capitol Avenue. 6-28-36

NICELY furnished rooms; also table board; close in; reasonable. Mrs. McGaw, 17 W. Cain. 6-26-42

THREE nicely furnished rooms, with best of board; all conveniences. 163 Courtland. Ivy 7057-J. 6-30-19

BEST MEALS IN TOWN, $3 WEEK. ROOM AND MEALS, $4. 197 SOUTH PRYOR. CALL MAIN 5048. 6-9-6

FOR RENT—Three large cool rooms; private bath; inside quarter-mile circle. Owner. Bell phone Main 4246. 37-1-7

DESIRABLE couple or two young men may secure room in private family of two. Meals if desired. Phone Ivy 7552-J. 98-29-6

ONE or more boarders for a large, airy upstairs room; hot and cold bath. Home cooking. Apply 475 Euclid Ave. 6-30-8

IN LOOKING for the coolest room, best location, shade, porches, table board in refined home, reasonable rates, call Ivy 1959-L. 6-27-55

SIX young men can get breakfast and 6:30 dinner, lunch if desired, at summer rates: $3.75 per week. 52 Formwalt Street. 6-30-1

ONE nicely furnished room for couple or gentlemen, with board; all conveniences. Private Inman Park home. Call Ivy 3755-J. 6-29-90

SIX OR EIGHT legislators can get nice, cool rooms and good board at 45 Irwin Street; convenient to three car lines. Ivy 5843. 6-30-18

ONE large room, delightfully cool; private family; close in; excellent meals; price reasonable. 56 East Cain Street. Call Ivy 5520-L. 6-27-19

DELIGHTFUL rooms, best location, excellent table board, private home. Convenient for Legislators, 256 Capitol Avenue, Main 2031-L. 6-25-1

NICELY furnished room for couple or young men, also room with private bath. Table boarders wanted. 43 West Peachtree. Ivy 6516. 6-30-15

LARGE, cool front corner rooms with board; suitable for two. Private family. Close in, near Peachtree. Terms reasonable. Ivy 5863-J. 88-29-6

LARGE, elegantly furnished room for gentlemen; choice location; dinner in evening; references; corner Spring and Third, 494 Spring St. Ivy 3042. 6-26-24

SAVE MONEY NOW on Furniture at HIGH'S.

36 EAST NORTH AVE.
BETWEEN the Peachtrees; nicely furnished rooms and excellent table board. Ivy 6501. 6-2-10

PEACHTREE STREET.
AT No. 534, nicely furnished rooms with board for couple, with all conveniences. Ivy 7537. 6-19-30

CAPITOL TERRACE, 89 Capitol Ave.; rooms and board; two gentlemen or couple; large, cool rooms; all conveniences. Be quick if you want this. Phone Main 3270. 6-26-38

BELLEVUE INN.
NICELY furnished single or double rooms, with or without meals. 57 E. Third. Ivy 1598-L. 6-12-24

PEACHTREE INN.
Peachtree and Alexander Sts. American plan $7.50 week up. Room to yourself. European, $3 week up. 1-2-34

WANTED—Boarders at 60 East Alexander Street, near Peachtree Street, close in. Good table board and well ventilated rooms. Rates reasonable. Bell phone connection. Ivy 7945-J. 6-30-34

477 PEACHTREE.
AN ELEGANT front room, with private bath, refined neighborhood; meals if desired; homelike. Bell Ivy 7010. 6-29-45

477 PEACHTREE ST.
WILL have pleasant rooms for gentlemen or couples of refinement; references; between Merritts Avenue and Linden; homelike. Bell Ivy 7010. 6-25-54

THREE or four furnished housekeeping rooms; private bath and sink; gas and water also furnished; use of parlor, piano and phone, or will rent rooms singly; cars run day and night by door; also easy walking distance; references. 147 Cooper Street. 7-1-4

BOARD WANTED.

COUPLE without children wants board and room with private family; good references. North Side preferred. Address W., Box 482, care Georgian. 26-30-6

SUMMER RESORTS.

NICE ROOMS with board or without. Apply Mrs. Calder, St. Simons Island, Ga. 6-25-52

FURNISHED ROOMS FOR RENT.

LARGE front room; all conveniences; close in. 19 East Cain St. 6-28-27

TWO front rooms, near in; cool; hot bath; for gentlemen. 11 Cone. 113-29-6

FRONT upstairs room; every convenience; close in. Phone Ivy 5951-L. 7-1-32

NICELY furnished, nice, cool front room, with private bath. 64 Forrest Ave. 6-30-20

ONE large and small room; second floor; all conveniences. 22 East Harris. Ivy 5583-J. 6-28-24

TWO connecting rooms; bath; gentlemen. 103 W. Peachtree Street. Phone Ivy 2972-J. 40-30-6

DESIRABLE rooms for housekeeping en suite or single; all conveniences. 183 Ivy St. 6-29-93

ONE nicely furnished room; all modern conveniences. 498 Courtland St. Ivy 6442-L. 6-29-79

NEATLY furnished rooms. Board within few steps. 210 Spring Street. Phone Ivy 3205-J. 6-20-3

NICELY furnished front room for two Senators. Apply 170 Washington St. Main 5357-J. 6-30-6

TWO light housekeeping rooms, $12.50 per month; North Side. 120 East Merritts. Ivy 6713. 7-1-37

FOR RENT—Two large, cool front rooms for ladies or couple, with board. 238 Washington. 7-1-31

CONTINUED IN NEXT COLUMN.

FURNISHED ROOMS FOR RENT.

NICELY furnished rooms for light housekeeping, with bath. Main 5045. 108 Pulliam St. 7-1-53

FURNISHED rooms and room for light housekeeping. 123 South Pryor St. Phone Main 827. 7-1-54

FOR SUMMER—Inman Park, three large rooms for light housekeeping. 67 Cleburne Avenue. 7-1-42

TWO nicely furnished rooms for housekeeping; also room for gentleman. 168 Washington Street. 6-29-91

COOL, nicely furnished front room; all conveniences. 307 Rawson St. Atlanta phone 1668. 6-30-24

FURNISHED room in private family, close in; all conveniences. 82 West Harris. Ivy 3607-J. 7-1-35

ONE furnished room, with all conveniences, for one or two gentlemen. 30 East Cain. Ivy 2903. 7-1-53

CAN accommodate six legislators; clean rooms; reasonable; 100½ Central Place, one block from Capitol. 100-29-6

ELEGANTLY furnished room; private family; every convenience; gentlemen only. Phone Ivy 3486-J. 7-1-5

NICE room adjoining bath; two beds. Every convenience. Gentlemen only. 61 E. Cain, Apartment 5. 6-25-12

TWO nicely furnished connecting first floor rooms for light housekeeping. 286 Central. Main 4658-J. 7-1-49

TWO or three furnished rooms for light housekeeping; all conveniences; private family. Main 1592-J. 7-1-28

ONE furnished room for rent on Ponce DeLeon, near Jackson, for business man only. Phone Ivy 6037. 6-30-29

NICE, cool room; also housekeeping apartment; private family; close in. 151 Spring Street. Ivy 6640-J. 6-28-34

NICELY furnished rooms; close in; all modern conveniences. 217 Capitol Avenue. Phone Main 2958-J. 6-25-14

FURNISHED rooms for light housekeeping; good location; references exchanged. 249 Spring. Ivy 4898-J. 7-1-36

NICELY furnished room; light housekeeping if preferred; woman must have references. 22 West Peachtree. 7-1-52

ONE or two rooms and kitchenette, nicely furnished, for light housekeeping; all conveniences. 147 Capitol. 6-29-60

SPLENDID room for business people with refined couple; best neighborhood; reasonable rates. Ivy 3707-J. 6-26-23

HOUSEKEEPING rooms, furnished complete; new; reasonable; all conveniences. 173 Luckie. Ivy 3144-J. 7-1-25

TWO completely furnished rooms for light housekeeping; all conveniences; with private family. Ivy 2551-J. 7-1-24

LARGE, beautiful front room; new furniture; close in; with or without board; all conveniences. Ivy 6654. 7-1-24

THREE-ROOM furnished flat, first floor; private porch and use of telephone; possession July 1. Phone Main 4589-J. 6-25-38

DELIGHTFULLY cool and breezy rooms, all modern conveniences; nice, shady lawn. 375 Capitol. Main 3770-L. 6-30-32

NICE, cool rooms; also light housekeeping apartments; private family; close in. 151 Spring Street. Ivy 6640-J. 6-30-13

TWO large cool front rooms, with or without board; modern brick residence. 480 Whitehall. Atlanta phone 4158. 6-30-16

LARGE front room, nicely furnished, all conveniences; easy walking distance to center of city. $8.00 per month. 8 Currier St. 6-29-77

WEST PEACHTREE—Bright front room, beautifully furnished; price reasonable; private home; walking distance. Ivy 5451. 6-30-17

ROOMS, single or with kitchenette, on Peachtree, close in; all conveniences; new and elegantly furnished; $10 to $20. Phone Ivy 6067-J. 85-29-6

TWO beautifully furnished front rooms, first or second floor, for housekeeping; private entrance; sink in kitchen; very reasonable. 290 Washington. 6-30-31

SAVE MONEY NOW on Furniture at HIGH'S.

ONE furnished

Atlanta Real Estate Is Certain to Increase in Value. There Are Bargains in These Ads

BUSINESS GUIDE

Auction Sales of Furniture and Household Goods.

CENTRAL AUCTION COMPANY, 12 East Mitchell Street, buys and sells everything; regular auction Tuesday and Friday. Bell phone Main 2424. 10-3-41

Banks.

AMERICAN NATIONAL BANK. Corner Alabama and Broad Streets. CAPITAL AND SURPLUS $1,000,000.

Barber Shops.

15c HAIR CUTS 15c AT NO. 3 VIADUCT PLACE. 6-17-35

Baseball Score.

PLAY Baseball scores given by innings at 77 Peachtree Street. You will find the standing of all the leagues. BALL

Bicycles.

FOR BICYCLES and supplies, see D. Alexander, 54 N. Pryor. Main 3116. Repair Work a Specialty. 3-27-51

Blacksmithing.

STRUCTURAL STEEL AND IRON WORK.

WE make all kinds of metal windows and doors, also window gratings and hangers of all kinds. Anderson Bros. & Rich, 372 Edgewood Avenue. 4-2-7

Builders.

LET US BUILD you a home. Will buy you a lot or pay off your lot. Terms to suit. 400 Temple Court. Main 4189. 4-15-16

Carpenter and Builder.

FLY—SCREENS—FLY

COME see our roll-away screen, our roller-bearing screen, our sliding screen; none better. It will pay you to see our goods and get prices. 217 Kiser Bldg. Main 1319. Porter Screen Company. J. J. Crawford, Agent. 6-12-13

ALL KINDS OF REPAIR WORK. D. M. WHEELER, 19 South Forsyth St. Phone M. 4186. Atlanta 1547. 12-31-16

Cash Registers.

NATIONAL CASH REGISTERS.

60 NORTH BROAD ST., ATLANTA.

Coal, Coke and Wood.

S. M. TRUITT & SONS, for dry wood and best coal. 1-31-21

Dentist.

BEST WORK

Crowns (22 k.) $3.00
Bridge work $3.00
Full set teeth $3.00
Filling 50c

R. R. fare allowed 25 miles. All work guaranteed 20 years.

Eastern Painless Dentists

38½ Peachtree St., Near Walton.

4-2-31

Ear, Nose, Throat and Lung Trouble.

DR. GEORGE BROWN, Diseases of the Ear, Nose, Throat and Lungs, 312-14 Austell Bldg. I have the only compound oxygen plant ever brought South and make this gas daily. Weak, nervous, anaemic and pale people are invited to call. 4-6-13

Engineering and Machine Designing.

G. V. PLANT, M. E.

I DEVELOP YOUR INVENTION. Dixie Pattern and Machine Works, 262 West North Avenue. Main 2829. 4-5-17

Fly Screens.

PRICE & THOMAS—FLY SCREENS.
PRICE & THOMAS—FLY SCREENS.
PRICE & THOMAS—FLY SCREENS.
PRICE & THOMAS—FLY SCREENS.
PRICE & THOMAS—FLY SCREENS.
62 N. Pryor. Phone Bell Ivy 4203. 6-14-40

Fly Screens Made to Order. OAKLAND CITY REPAIR WORKS. Carpenter and cabinet work a specialty. Call West 242-L. Atlanta 528. C. E. Dickey, Mgr. 5-1-37

FLY SCREENS.

METAL AND WOOD FRAMES, portable garages. W. J. Baker Company. Bell phone Ivy 926. No. 811 Empire Life Bldg., Atlanta, Ga. 5-1-4

Furniture.

R. F. Jordan Furniture Co., 144-6 Auburn Ave. Bell Phone Ivy 4467; Atlanta Phone 1800. Old goods taken in part payment on new. 6-14-41

SAVE MONEY NOW on Furniture at HIGH'S.

T. C. FURNITURE CO. Cash or easy payments, 415 Marietta. Phone Atlanta 1797. 4-5-12

Hairdressing.

LADIES.

WHY WEAR hair that does not match, when you can have it dyed to match any shade? We have real natural shades in stock. If your switch is not full enough, can make it over and have any amount added at a reasonable price, at

THE S. A. CLAYTON CO., 36½ WHITEHALL ST., SUCCESSORS TO CLAYTON & ZAHN. M. 1769. 6-11-27

Jewelry.

WATCHES, Diamonds, Jewelry, Eye Glasses, Spectacles sold on the "divided payment" plan to reliable persons.

BANTA-COLE CO. 5 SOUTH BROAD STREET. 6-26-3

Keys.

KEYS MADE CHARLES L. REEVES, 13½ S Broad Street. Main 885. 7-1-44

Lace Curtains.

WORK called for and delivered; satisfaction guaranteed; prices, 25c to 50c per pair. Call Atlanta phone 2641. 6-2-13

Lighting Fixtures.

ELECTRIC and gas fixtures; all new styles; lowest prices. Queen Mantel and Tile Company, 56 West Mitchell Street. Phone Main 681. 1-16-16

Lime, Concrete, Roofing, Stone.

LADD LIME AND STONE COMPANY. Lime, concrete and roofing stone. 315 3d Nat. Bank Bldg. 2-3-50

Machine Works.

MALSBY COMPANY. Manufacturers of and Dealers in MACHINERY. 438-40 MARIETTA STREET. 4-5-16

Mattress Renovating.

SANITARY MATTRESS RENOVATING—Factory new and up-to-date; moderate prices; give us a trial. Jackson & Orr Company, Means Street and W. & A. R. R. Both phones. 3-20-14

New Rubber Tires.

NEW RUBBER TIRES put on your baby carriage. Repaired, repainted and re-covered. Phone Ivy 3076. Robert Mitchell, 229 Edgewood Ave. 2-13-9

Phenoline.

A DISINFECTANT, deodorant and germicide; destroys chicken mites and all kinds of insects. Phenoline Co., 106-A Edgewood Avenue. Main 2317, Atlanta 3038-A. 6-11-28

Painting and Tinting.

Contract Painting and Wall Tinting.

J. A. JOHNSON, 357 W. Fair St., West 1288-J, for all kinds of painting and tinting. 6-22-137

EMERY CONSTRUCTION COMPANY. "Let us build you a house." "Or paint your old house." 318 Fourth National Bank. Main 1455. 4-29-26

PAINT! PAINT!

THE TRIPOD PAINT COMPANY, 37-9 Pryor Street.

BEST goods, prompt service. Phone us your orders. Phones Bell Main 4711; Main 4710, Atlanta 406. 7-1-12

C. F. BINDER & SON.

MANUFACTURERS of high-grade paints, white lead and creosote stains. We make ready mixed paints to order. Corner LaFrance and Lowry Streets. Bell phone Ivy 5852-J, Atlanta, Ga. 5-27-3

Printing.

RYBERT & HOLLINGSWORTH FOR ANY KIND of printing. We satisfy our customers. 10 Gilmer Street. Bell Main 4600. 5-17-3

Royal Typewriters For Fent.

ROYAL typewriters rented; one month, $2.75; three months for $7.00; special rates to students. Royal Typewriter Co., 46 North Pryor Street. Phone Main 2492. 4-25-17

Safe Cracksman.

Fire and burglar proof safes opened and repaired. C. C. Downes, 29½ Marietta Street. Phones M. 2146. Atlanta 4922 4-5-11

Sand.

SAND.

SAND in any quantity and quality; prompt delivery. S. M. Truitt & Son. 1-12-32

Sewing Machines.

WE RENT new machines with complete set of attachments for $2 per month; also machines repaired; prompt delivery. Both phones 1893. Singer Sewing Machine Company, 79 Whitehall. 9-14-44

Shoe Repairing.

SHOES HALF-SOLED, SEWED, 50 CENTS.

At Gwinn's Shoe Shop, 6 Luckie Street. Opposite Piedmont Hotel. Both phones. 3-26-45

Signs.

SIGNS BROWN SIGN & PAINTING CO., 77½ Whitehall. M. 3780. 8-18-33

KENT ON SIGNS signifies best quality. Kent Sign Co., 130½ Peachtree Street. 3-5-20

Furniture Upholstering.

Upholstering, Repairing and Refinishing Furniture.

W. L. LUNSFORD & CO. Satisfaction guaranteed. Main 5111, Atlanta 5950-F. 6-16-25

FURNITURE repaired, upholstering, refinishing neatly done. Work called for and delivered. Young K. Carson, 479 Marietta Street. Atlanta 3567. 6-7-29

Stove and Range Repairing.

STOVE DOCTOR.

STOVE, range and furnace repairing. 61 South Pryor Street. Bell Phone Main 1460. Atlanta phone 1410. 4-10-10

DAN, THE FIXER.

STOVES AND REFRIGERATOR REPAIRING.

We sell second-hand gas stoves. We sweep chimneys. 121 WHITEHALL STREET. Atlanta phone 2235. Bell phone M. 2699.

Trunks, Bags and Suitcases.

RETAILED AND REPAIRED. ROUNTREE'S, 77 WHITEHALL ST. PHONES: Bell M. 1576. Atlanta 1604.

Umbrellas.

UMBRELLAS

Buy from makers. $1.00 up, with detachable handles—kept in repair free. Taylor Umbrella Co. 116 1-2 Whitehall St. 4-23-3

Wood.

WOOD.

SOUTH GEORGIA mill cut-offs by the carload or any quantity you may want. They make fine kindling. S. M. Truitt & Son. 1-12-32

If you have decided to spend a few months away from home this summer and would like to have some one take care of your home during that time, we know of no better and quicker way to find reliable parties to care for it than to place a small "Want Ad" in Hearst's Sunday American and Atlanta Georgian. Try it and see.

REAL ESTATE FOR SALE.

FOR SALE—Seven rooms and sleeping porch; modern; best location in Decatur. Terms easy. Call Decatur 235. 91-29-6

6-ROOM HOUSE on chert street; sidewalks, water and gas. Large corner lot. $1,500. Easy terms. Call Ivy 746. 6-29-53

LEASE OR SALE—Artistic bungalow; screened, tiled, furnace, garage. Address "Ansley Park," care American. 132-29-6

6-ROOM COTTAGE in West End; large lot; all improvements. A sacrifice at $50; on easy terms. Call Ivy 746. 6-29-53

4-ROOM HOUSE on chert street; sidewalks, water and gas. Large corner lot; $1,500. Easy terms. Call Ivy 746. 6-30-3

CONTINUED IN NEXT COLUMN.

REAL ESTATE FOR SALE.

7-ROOOM COTTAGE in West End. Large lot. All improvements. A sacrifice at $2,850; on easy terms. Call Ivy 746. 6-30-4

LIST your property with the new firm for results. Thornton, Goree & Poyner, 11 Auburn Avenue. Phone Ivy 7680. 6-30-14

SAVE MONEY NOW on Furniture at HIGH'S.

WOULD SELL or will trade an elegant colonial home, nearly new, in Thomasville, Ga., for good, desirable property in Atlanta. Address B., Box 67, Thomasville, Ga. 26-25-3

CONTINUED IN NEXT COLUMN.

REAL ESTATE FOR SALE.

Sharp & Boylston

ORMEWOOD PARK COTTAGE.

THIS is a nice little six-room cottage on large shady corner lot, in three hundred feet of car line, and on the chert driveway from Druid Hills to West End. It is a real bargain at $2,500, with only $100 cash and $20 per month. Let us show you this.

SMALL INVESTMENT.

IN FOURTH WARD we have a good four-room negro house that rents for $7.50, and is never vacant, that we can sell you for $700. Over 12 per cent, and a little pick-up.

REAL ESTATE FOR SALE.

MODERN two-story house and large store in Inman Park, on terms like rent. 400 Temple Court Building. Main 4189. 4-18-43

FERNWOOD—Best buy on Peachtree; lots one-fourth to one acre each; $250 up, without interest. Charles P. Glover Realty Company. 6-29-10

ATTRACTIVE North Side two-story home; also Inman Park bungalow. Cheap, by owner. Phone Berriman, Ivy 1421. 515 Third Nat. Bank Bldg. 6-28-30

BEAUTIFUL lot in fine section, just beyond Buckhead. Fine opportunity for small investment. Sure profit quick. Address Profit, Box 209, care Georgian. 7-1-23

FOR SALE—9-room house in high-class colored section; or will exchange for property in white section. Call at 482 Houston Street or call Atlanta phone 5942-A. 7-1-16

FOR SALE—A bargain in a six-room cottage, elevated lot, facing Grant Park, small cash payment. Terms to suit purchaser. Address No. 104 Josephine Street, city. 37-30-6

BARGAIN—Five-room cottage; lot 40x164 to alley; gas, water, porcelain bath; half block car line. See house at 7 Welborn St., then phone West 1021-J. Price $2,250; easy terms. 6-9-19

FOR SALE—By owner, a nine-room, beautiful home, on lot 50x150. Servant's room; stable; all modern conveniences. Built for a home. Near Capitol Avenue. 125 East Georgia Avenue. Main 3744-L. 6-27-32

LOT FOR SALE, $150 cash, with $10 monthly notes for balance. This is a corner lot, level with street, only two blocks from car line and church. Very near in. Only $500. Address L. O. W., care Georgian. 25-30-6

BOTTENFIELD, the sub-division expert, only handles property in the path of progress. Buy a lot to-day at sub-division prices and hold for sure enhancement in value. Call at 1021 Empire Building. Phone Main 3010. 6-29-9

SPECIAL PRICE for few days on six-room bungalow; new; hardwood floors; fully screened; all conveniences; 48x190; level; Druid Hills section; am leaving the city; must sell at sacrifice. Call Ivy 3026, or address Moses, 819, care Georgian. 6-29-69

5 AND 6-ROOM BUNGALOWS in Ormewood Park. All improvements except gas. Nice lot; convenient to car line. $50 cash, balance like rent. They are going fast; you'll have to hurry. Claud C. Sims Co., 6 Auburn Ave. Phone Ivy 746. 6-29-53

BOTTENFIELD AGENCY has added a house department for the convenience of their many customers. If you want to buy a home in any part of the city, confer with their city sales department. Their listings consist chiefly of new and up-to-date modern homes, sold on easy terms. 1021 Empire Building. Phone Main 3010. 6-29-9

FOR SALE.

THE following odds and ends taken in trade for sale very cheap:
28x75 LIBERTY St., colored, best renting section. Vacant lot, $250.00.
30x150, VACANT lot Lees Ave., right at North Side Baptist Church, near Tenth St. and Hemphill Ave., with street improvements, $300.00.
48x150 ON McLendon St., vacant, between Stirling and Whitefoord Aves., $750.00.
NO. 360 Beckwith St., near Ashby St., 5-r. h., $100.00 cash and $20.00 a month.
CORNER Tumlin and Calhoun Sts., right at Home Park School, 72x145, 5-r. h. and hall, $250.00 cash and $22.45 per month.
NO. 2 Weston St., corner Oliver St., 45x76, 3-r. h., $50.00 cash and $15.00 per month.
NO. 22 Greensferry Ave., 6-r. h., rents $15.20; easy terms.
THOMAS J. WESLEY, 209 Grant Bldg. Telephone Ivy 5341. 7-1-17

REAL ESTATE WANTED.

A REAL ESTATE firm who can and will sell four vacant North Side lots for me before I leave city. Mrs. George T. Hanes, Ivy 3509-L. 36-30-6

REAL ESTATE FOR SALE OR EXCHANGE.

FOR BEAUTIFUL HOMES and building lots in College Park, the most desirable suburb of Atlanta, see I. C. McCrory.

FARMS FOR SALE.

I OWN and offer for sale, exchange or lease, several well improved productive farms. Easy terms. G. H. Waddell. 114 Candler Building. 6-26-1

YOU ARE looking for a position, aren't you, or you would not be reading these ads? Perhaps the position you are looking for is not to be found advertised to-day. Then why not spend a few cents advertising for a position in the "Situation Wanted" columns of this paper to-morrow? There is no need of your walking around in the hot sun or rain, letting your brain go to rust as well as worrying yourself sick looking for a good position when a "Situation Wanted" ad in The Georgian will do the searching for you. An ad in this paper will cost you only a few cents to run several times and relieve your mind of a heavy load. Try it and see.

REAL ESTATE FOR SALE. HOUSES FOR RENT.

W. A. FOSTER & RAYMOND ROBSON

11 EDGEWOOD AVENUE.
REAL ESTATE, RENTING AND LOANS.

FOR SALE.

TWO NICE cottage homes in East Point, bringing in good rental. Will trade for North Side home to cost about $6,500. See Mr. White.

ON PIEDMONT PLACE, just east of Peachtree, a lot 48x130, for $2,250. This is a money-maker. See Mr. Cohen.

BIG BARGAIN, immediately at East Lake Junction. A corner lot for only $650, on terms of $50 cash and $10 monthly. See Mr. Frederick.

WE HAVE some lovely new 6 and 8-room houses on St. Charles Avenue, Moreland Avenue and in the Druid Hills section, with all possible conveniences, on nice lots. The prices range from $6,500 to $8,000, on reasonable terms. See Mr. Martin.

ON DURANT PLACE, just off Ponce DeLeon Avenue, a vacant lot for only $2,000. This is a money-maker sure. Terms: One-fourth cash, balance 1 and 2 years. See Mr. Radford.

ON EUCLID AVENUE, in Inman Park, a 6-room bungalow. Large hall and sleeping porch. This place is a bargain for $5,000 for quick sale. Prettiest part of Inman Park. See Mr. Cohen.

FOR RENT.

SUBURBAN PROPERTY.

KIRKWOOD.

7-r. h., 55 South Howard Street	$25.00
6-r. h., 127 W. Boulevard DeKalb	20.00
6-r. h., 125 DeKalb	16.00
6-r. h., Hardee Street	15.00
6-r. h., 44 Howard Street	22.50
6-r. h., 15 W. Boulevard DeKalb	22.50
6-r. h., Clifford Street	25.00
5-r. h., 44 Norwood	15.00
5-r. h., Vaughn Street	15.00

DECATUR.

6-r. h., Oak Street	$25.00
6-r. h., 32 Olympic	27.50
6-r. h., 24 Olympic	25.00

EDGEWOOD.

5-r. h., 10 Mayson Avenue	$22.50
5-r. h., 26 Connecticut Avenue	14.00
5-r. h., 1468 DeKalb Avenue	15.00

BUSINESS HOUSES.

23½ Whitehall Street, office	$ 25.00
314 Decatur Street	20.00
Hill and Clark	25.00
816 Marietta	10.60
291½ Marietta, loft	50.00
15 Walton	150.00
54 W. Peachtree	175.00
168 Peters Street	27.50
242 Vine Street	13.10

IF YOU HAVE MONEY to lend, we can place it safely.

HOUSES FOR RENT. HOUSES FOR RENT.

FOR RENT.

111 EAST ELLIS.

ON the south side of East Ellis, between Courtland and Piedmont, a two-story, 8-room frame. Has electric lights, gas, hot and cold water, bath, closet and sink. In easy walking distance to the center. Lot 40 by 100; $30.

WE PUBLISH A WEEKLY RENT BULLETIN, giving a good description of everything we have for rent. Get a copy.

JOHN J. WOODSIDE.

Atlanta Phone 618. 12 AUBURN AVE. Bell Phone Ivy 671.

41-43 E. Harris Street, 11 rooms	$55.00
423 Gordon Street, 9 rooms	45.00
98 W. North Avenue, 9 rooms	50.00
63 E. Tenth Street, 7 rooms	40.00
25 Bonaventure, 6 rooms	37.50
40 Whitefoord Avenue, 6 rooms	20.00
Clifton Avenue, 6 rooms	25.00
39 Woodson, 5 rooms	15.00
101 Miranda Avenue, 5 rooms	20.00
36 Ormond Avenue, 5 rooms	20.00

Brown, Strauss & Ward Company

112 N. Pryor Street. Ivy 3235.

REAL ESTATE FOR SALE. REAL ESTATE FOR SALE.

TWO 6-ROOM BUNGALOWS, BOULEVARD-PONCE DE LEON SECTION.

ON ONE of the best residence streets of the North Side we have two brand-new six-room bungalows for sale. All improvements, including furnace heat, hardwood floors, well built and well arranged. You can't beat the neighborhood anywhere in the city; $6,000 cash, on terms.

NORTH JACKSON STREET HOME.

TEN ROOMS, LOT 125 FEET FRONTAGE.

THE PRETTIEST HOME on the street, near North Avenue, ten large rooms, sleeping porch, large side living porch, all improvements, garage, beautiful elevated lot, covered with oak trees; owner built for a home and is now building farther out. Your chance to get this delightful place; $12,500, on terms. Let us show you this.

THOMSON & LYNES

18 and 20 WALTON STREET. PHONE Ivy 718.

Summer Prices Now Prevail

ON EAST ATLANTA REAL ESTATE—We offer ten nice cottages and forty beautiful vacant lots. Terms and prices to suit you. See us early and get the pick.

Also a few houses to rent.

MARBUT & MINOR

Bell Phone Main 9211. Atlanta Phone 3102-A.

Monarch Auto Oil

THE BEST at any price. Delivered to your address with faucet in barrels and half-barrels. We keep our customers supplied with Monarch Puncture Stopper FREE. Will preserve inner tube and tire.

Monarch Oil Co.

217-218 Temple Court. Phone Main 2974.

J. W. DOBBINS & COMPANY

312 PETERS BLDG. BELL PHONE M. 2126.

$3,150—NEAR Georgia Ave. and Grant, story-and-half, 7 rooms; bargain at $500 cash, $25 per month.

$2,750—SIX-ROOM bungalow, all conveniences, shaded lot 50x150; $150 cash, balance monthly; no loan.

$2,600—NEAR Pryor and Georgia Ave., 5 rooms; bargain at $200 cash, $20 monthly; rented $21.50.

$1,000—RENTED $10; 6 rooms, near North Ave. and Williams.
$650—RENTED $6.50; $50 cash, $10 per month.

A. J. MAYFIELD

REAL ESTATE AND RENTING.

49 S. Pryor St.

365 CENTRAL AVE.—This 6-room house, close in, corner lot, modern conveniences, and on good elevation, is for sale, decidedly under the market. It's a safe and sound investment.

MONEY TO LOAN. MONEY TO LOAN.

MONEY TO LOAN.

First and Second Mortgage City and Suburban Property.

ONE MILLION DOLLARS to loan on A-1 improved farms in Georgia, in amounts from $2,000 and up, the higher up the better; 5 years; 6 per cent interest. Write us full information. Only highly improved farms considered.

RANDOLPH LOAN CO.

MAIN 877. 21 INMAN BUILDING.

REAL ESTATE FOR SALE. REAL ESTATE FOR SALE.

Medium-Sized Acreage Tracts

ALL of us know the profit that is usually made from acreage.

It is almost a conceded fact that if a person owns good acreage, he has a sure profit in it sooner or later. When we think of acreage propositions, we think of lots of land, and naturally lots of money, because the usual acreage transaction involves a great deal of money. The demand for good, close-in acreage for subdivision purposes is increasing every day. A trip to the outskirts of the city in any direction you choose to take will convince you of this fact. We are going to offer a tract of about 100 acres, between Decatur and East Lake, which we have cut up into five, ten and fifteen acre tracts. The price and terms on these tracts make it possible for almost anybody to handle them.

FORREST & GEORGE ADAIR

FOR SALE JOHN J. WOODSIDE

FOR SALE OR EXCHANGE. (West End.)

House, twelve rooms, good condition. Take half cash and balance in good cottage. Price $6,000.

THOMAS R. FINNEY, Sales Manager. 12 "Real Estate Row."

BEN GRAHAM COMPANY

319 Empire Building. Main 4376.

MARIETTA STREET.

We have on this recently improved street a piece of business property near Hunnicutt. Lot 30x110 to railroad, price .....$325.00 ft.
We have another piece in same block, 20x37, price (terms) .....$225.00 ft.

INMAN PARK.

On Washita Street, corner Sinclair, we have an attractive building lot, size 50x200 feet. We are offering this for a quick sale at a close price, $2,000

LOTS FOR BUILDING.

Lot, Virginia Avenue, 50x190	$2,000
Lot, Virginia Avenue, 50x190	1,900
Lot, Highland View, 50x170	1,900
Lot, East North Avenue, 50x150	1,800

J. R. SMITH & J. H. EWING

REAL ESTATE, RENTING, LOANS.

Ivy 1513. 130 Peachtree. Atl. 2865.

7 ACRES.

WESLEY AVENUE, close to Peachtree Road, we offer at a sacrifice price 7 acres of beautiful suburban home sites. City water, paved streets, etc. Owner can't hold this any longer and therefore he must sell. $5,000 gets the whole tract—385x780—on a corner.

SMITH & EWING.

Highland Avenue

ON HIGHLAND AVENUE, near Prospect Place, we have for sale a modern six-room cottage in the best of repair, on good, level lot. This house is well built, and is a bargain. Price $3,250, on terms.

Empire Trust & Safe Deposit Co.

EMPIRE BUILDING.

FOR SALE BY GREENE REALTY COMPANY

FINE FARM NEAR ATLANTA—300-ACRE FARM ON CHATTAHOOCHEE RIVER, WITHIN ELEVEN MILES OF ATLANTA; two-thirds very fine bottom land. Cheapest place in vicinity. Price only $50.00 acre. We can take some good Atlanta renting property part payment. Don't let this get by you. It's a money-maker.

511 EMPIRE BLDG. REAL ESTATE, RENTING, LOANS. Phones 1599.

LITTLE HOME BARGAINS.

$11,000—WEST PEACHTREE HOME, eight rooms, with every modern convenience; furnace, screened, two basement rooms, garage, cement drive. This is a real handsome home; tile roof. Easy terms.

$4,000—THIS IS A NICE six-room cottage on Ripley Street, close to East Pine, which is in fifteen minutes' walk of center of city. Buy this. You can't beat it. Terms.

$7,500—ON NORTH JACKSON STREET, corner lot, is a dandy one and one-half-story eight-room house and one that anybody would be glad to live in. You let us show it to you.

MARTIN-OZBURN REALTY CO.

THIRD NATIONAL BANK BLDG. Phones: Ivy 1276, Atlanta 208.

FOR SALE

ON PIEDMONT AVENUE, near school, on the car line, we have one of the best bungalows to be found in the city. Built by the present owner for a home out of the best material and workmanship. Never expected to sell it, but keep it for a home. The lot cost him $3,000 vacant. If vacant to-day could not be bought for $4,000.

This bungalow has seven rooms—fine shaded east front lot—all conveniences, one year old.

The owner's work has called him to Florida, and he must sell by August 1.

We have had this place listed at $7,000, and cheap at that—but the owner says he must sell—therefore, he is putting the price down to $6,250. This should sell at once.

See this at once. We can make terms.

Turman, Black & Calhoun

203 EMPIRE BUILDING.

REAL ESTATE AND CONSTRUCTION NEWS

West Fifth St. Lots Are Sold for $20,000

Courthouse sales claimed a large part of the attention of real estate agents Tuesday, this being legal sale-day. The number of sales was smaller than usual, but there was a good crowd.

Dr. J. W. Hurt bought for a client the two parcels at the northwest corner of Spring and West Fifth Streets, the corner bringing $12,000 and the adjoining property to the west $8,000, on terms of one-third cash and the balance in one and two years, at 6 per cent.

The corner lot fronts 100 feet on Spring Street and 130 feet on West Fifth Street, and is improved with a two-story brick residence. The other lot is improved with a double flat that cost $7,500 to build, and which rents for $900 a year. Steve R. Johnston was the auctioneer.

The Peter Francisco properties, including the southeast corner of Peachtree and Forrest Avenue and the Smith homestead at the southeast corner of Forrest Avenue and Courtland Street, will be put up during the afternoon and will probably be bid in by the heirs.

To Repave East Alabama Street.

A movement of considerable importance to property owners on East Alabama Street has been started by J. Livingston Wright and others. It consists of a plan to repave East Alabama from Whitehall to Central Avenue, and to do the work while the city squads are still on the Central Avenue repaving job. Mr. Wright went around with a petition to the City Council the other day and had no trouble getting signers for the project.

The idea is to repave Alabama between Whitehall and South Pryor with vitrified brick and from South Pryor to Central Avenue with wood blocks. Those who are behind the movement declare that this is the first request of the kind in a long time and they think Council ought to provide for the improvement. Cobblestones are now used.

Repairs on Whitehall.

The city has begun to repair the asphalt paving on Whitehall from the railroad on the south to a point northward. Inasmuch as Whitehall is a much-traveled thoroughfare, property owners have stressed the value of this improvement and are much gratified that the work has started.

Renovating St. Philip's.

Workmen have started chiseling the old plaster coat from St. Philip's Cathedral, at the northeast corner of East Hunter and Washington Streets, and soon will put in new plastering. St. Philip's is one of the older churches and still holds many of its early members. The cost of the improvements will be comparatively small.

Making a Loft Building.

The Dougherty-Little-Redwine Co. are moving out of their old location at 96 North Pryor Street and are going into the new home on South Pryor Street. Renovation of the building will accordingly start at once, the plan of the owners, Luther Z. Rosser and J. H. Porter, being to provide for lofts and offices. Elevators and other modern devices will be installed.

Ansley Park Buy.

Mrs. Fannie Quillian has sold to J. D. Atkisson for the Graham & Merk Company 47 Prado, Ansley Park, for $10,000.

Salesman Makes Change.

E. K. Borum, formerly connected with the John Deere Plow Company and the Charles P. Glover Realty Company, has joined the L. P. Bottenfield real estate agency as an associate with J. H. Holland in the sale of lots in the Clairemont Park subdivision, Decatur.

Third Street Sale Near Peachtree.

Mrs. Lena Swift Huntley has bought from the Jacobs' Pharmacy Company a 50 by 65 foot business lot on the south side of East Third Street, 75 feet east of Peachtree, for $7,000, or at the rate of $140 a front foot. A quitclaim was obtained from the Atlanta Savings Bank.

Haverty Residence Started.

Foundation work started and the first load of lumber arrived Monday for the new home of J. J. Haverty, on the west side of Peachtree Road south of the Seaboard Railroad bridge. Mr. Haverty's house will cost $35,000 to build, but furnishings and extras will probably bring the total up to $50,000. This will be one of the most expensive residences in the neighborhood. Other fine homes belong to E. R. DuBose, Jack J. Spalding, and toward town at Brookwood, F. J. Cooledge, J. H. Nunnally and George M. McKenzie.

Stocks and Real Estate.

E. Rivers, the well-known real estate dealer and developer, has compiled an interesting table of stock fluctuations, which show that steel, railroad and sugar stocks have taken a hard tumble in the past year. On the other hand, Mr. Rivers points out Atlanta conditions have remained practically the sabe, while real estate has continued to enhance. The lesson which Mr. Rivers draws from this is that there is safety and profit in Atlanta land, and investors who buy conservatively are reasonably sure of a steady climb.

Peachtree Work Started.

A squad of about 50 convicts has been put on Peachtree Road south of Buckhead to work out the thoroughfare toward Fifteenth Street. They practically completed Monday the last stretch of road paving between Buckhead and Brookhaven and were at once transferred to the other job by the County Commissioners. The plan of repair is to dig up the old paving and roll it smooth, putting macadam on top. This makes a very satisfactory surface, which will hold for some time, until new paving can be laid.

As soon as possible other squads will be put on Peachtree to redeem it from the bad condition into which it has fallen.

Westwood Avenue Sale.

J. L. Nisbet has bought from H. G. Almand 44 Westwood Avenue, 70 by 238 feet, for $4,750. The sale was made June 25.

Architects and Engineers Meet.

In view of live topics to be discussed, local architects, engineers, artists, chemists and others have shown a lively interest in their barbecue to be held Saturday, July 12, at the Cold Springs Barbecue Club grounds. Development of Atlanta in the arts and crafts will be the subject of discussion, in which leading men will take part. On the arrangements committee are Eugene C. Wachendorff, H. M. Keys, J. S. Brogden, W. A. Hansell, Jr., and Park A. Fallis.

BUILDING PERMITS.

$1,200—Hugh Richardson, West Peachtree and Fifth Streets; alterations and repairs. Day work.

$1,000—C. C. George, 526 Crew Street; one-story frame dwelling. Day work.

$1,000—C. L. Chosewood, 95 Berne Street; same. Day work.

$850—Morton Realty Company, 121 North Ashby Street; same. Day work.

$700—Mrs. J. D. Collins, 108 Windsor Street; remodel dwelling. Day work.

$500—W. W. Allen, 20 Anna Street; remodel and make additions. J. T. Langley.

$321—Samuel Ozburn, 291 Ponce DeLeon Avenue; install furnace. Eichberg Heating Company.

$287—Mrs. W. B. Cornet, St. Charles Place; same.

$200—W. M. Nicholes, 251 St. Charles Avenue; same.

EVERY DAY is a good day to read the Want Ads in The Atlanta Georgian.

THE ATLANTA GEORGIAN
Published Every Afternoon Except Sunday
By THE GEORGIAN COMPANY
At 20 East Alabama St., Atlanta, Ga.
Entered as second-class matter at postoffice at Atlanta, under act of March 3,1873
Subscription Price—Delivered by carrier, 10 cents a week. By mail, $5.00 a year.
Payable in Advance.

Make The Best of Sunday's Opportunity

Were YOU one of the thousands who failed to get a copy of Hearst's Sunday American last Sunday?

The demand for them was without precedent in the history of Southern newspaper publishing.

Advance orders for the Sunday American were unusually heavy and to meet the demand and to leave a margin an unusually large edition was published.

Before Atlanta was really astir Sunday morning the newsdealers realized that they had underestimated the attractiveness of the paper and had misjudged Atlanta. Their supply was not nearly large enough! Before church time they were storming the office, demanding more copies of the Sunday American.

Thousands and thousands of copies were dealt over the counter. Then the supply gave out. The greatest preparations ever made for a Sunday success had been all too small. The greatest edition ever printed had been exhausted.

Of course it was not mere chance—few things are.

The edition was exhausted because Hearst's Atlanta American is the greatest paper ever printed south of the Mason and Dixon line—and the people have found it out.

The popularity of this publication is not confined to Atlanta. The American is distributed over the entire Southeast and even well into the Southwest. And the success in the cities and towns outside Atlanta has been fully as overwhelming as in the Gate City itself. By mail and by wire orders for vastly larger numbers of papers for next Sunday have poured in.

Orders have been given for a larger number still for the following Sunday, but it is absolutely impossible to forecast the extent of the demand for the paper.

THERE IS JUST ONE CERTAIN WAY OF GETTING IT, IF YOU ARE NOT A REGULAR SUBSCRIBER, AND THAT IS TO ORDER IT IN ADVANCE FROM YOUR NEWSDEALER.

DO IT TO-DAY.

Your copy will be delivered to you Sunday morning.

Next Sunday's American will surpass any previous issue of the paper.

Consider these features, which will be some among the many in next Sunday's paper:

Jack London's greatest story, "The Scarlet Plague." There is only one Jack London, and "The Scarlet Plague" is among his greatest works—possibly the very greatest. It's a thrilling, gripping tale. You can pick it up at any point and enjoy it. This will be one of the features of the great Fiction Magazine. Twenty pages of the best fiction for summer.

"The Spy," by J. Fenimore Cooper. This is one of the great stories of American literature, intensely interesting, well told and written in pleasing style.

The great Comic Section. Four pages of pictures which will put you in a good humor for the rest of the week. This section is unequaled anywhere in the world, and is alone worth the price of the entire paper.

"Georgia's Most Beloved Mother-in-Law." Can you guess who she is? Mothers-in-law are not, according to the popular fiction, especially popular. Lots of them really aren't. But there are exceptions. One in particular stands out. A woman who lives in Atlanta is Georgia's best beloved mother-in-law. You can find out who she is in next Sunday's American.

City Life Section. Never has any department of a newspaper pleased all the people as this has. It is full of ideal summer reading, light, amusing, entertaining—just jokes, funny pictures and droll yarns. Cartoons by T. E. Powers and Bud Fisher are especial features.

The most beautiful baby in the world is coming to Atlanta. The Sunday American will tell you all about who she is and why she is coming.

Sporting Section. The American has without question the greatest sporting section in the South—made so because it carries each week articles of timely interest by such famous writers as W. W. Naughton, America's greatest boxing expert; Ed Smith, pugilistic expert and referee; baseball articles by Percy H. Whiting, best known of Southern writers; W. J. McBeth, who discusses big league happenings, and Innis Brown, known to all readers of Southern sport happenings. W. R. Tichenor, leading golf expert of the South, will contribute his weekly article. Joe Bean's series, "Building Men," will be another of the Sunday articles. The sporting section will be well illustrated and will contain Silk Hat Harry, Mutt and Jeff and other famous cartoons.

Society. New standards for society sections have been set by the Atlanta American. Polly Peachtree's intimate chats about Atlanta society are a social sensation and this feature, combined with wonderful pictures of society folks and the adequate presentation of real society news, have combined to make this THE one great society section of Dixie.

An enumeration of all the big Sunday features would take up columns of space. Here are a few of them:

"Nature's Cruelest Mistakes to be Corrected at Last."

"New Discoveries all over the Earth," including "Why Your Vacation in the Country Does You the Most Good," "Asparagus as Medicine," "Coffee Without Cream Does You the Least Harm," and "Will the Dasheen Replace Potatoes?"

"Bow-Wow-Wow"—the inside facts of how Raymond Belmont's showgirl is putting something over on her husband's aristocratic family.

"Why Crime Does Not Pay"—another sensational instalment of the revelations of the "Queen of Burglars"—more thrilling than fiction, yet only the truth.

Considering that these are only a few of the big features—that the paper will be crowded full of news, pictures, breezy feature stories, that its colored supplement is without equal on the continent—that Hearst's Sunday American is the big, smashing newspaper sensation of the Southland—is it any wonder that last Sunday's edition was exhausted early, leaving thousands disappointed because of their inability to buy?

Next Sunday's elaborate preparations for a huge edition may in the end prove all too small.

There is one sure way of getting Hearst's Sunday American—

ORDER FROM YOUR NEWSDEALER TO-DAY.

The Ghosts in the Mirror.

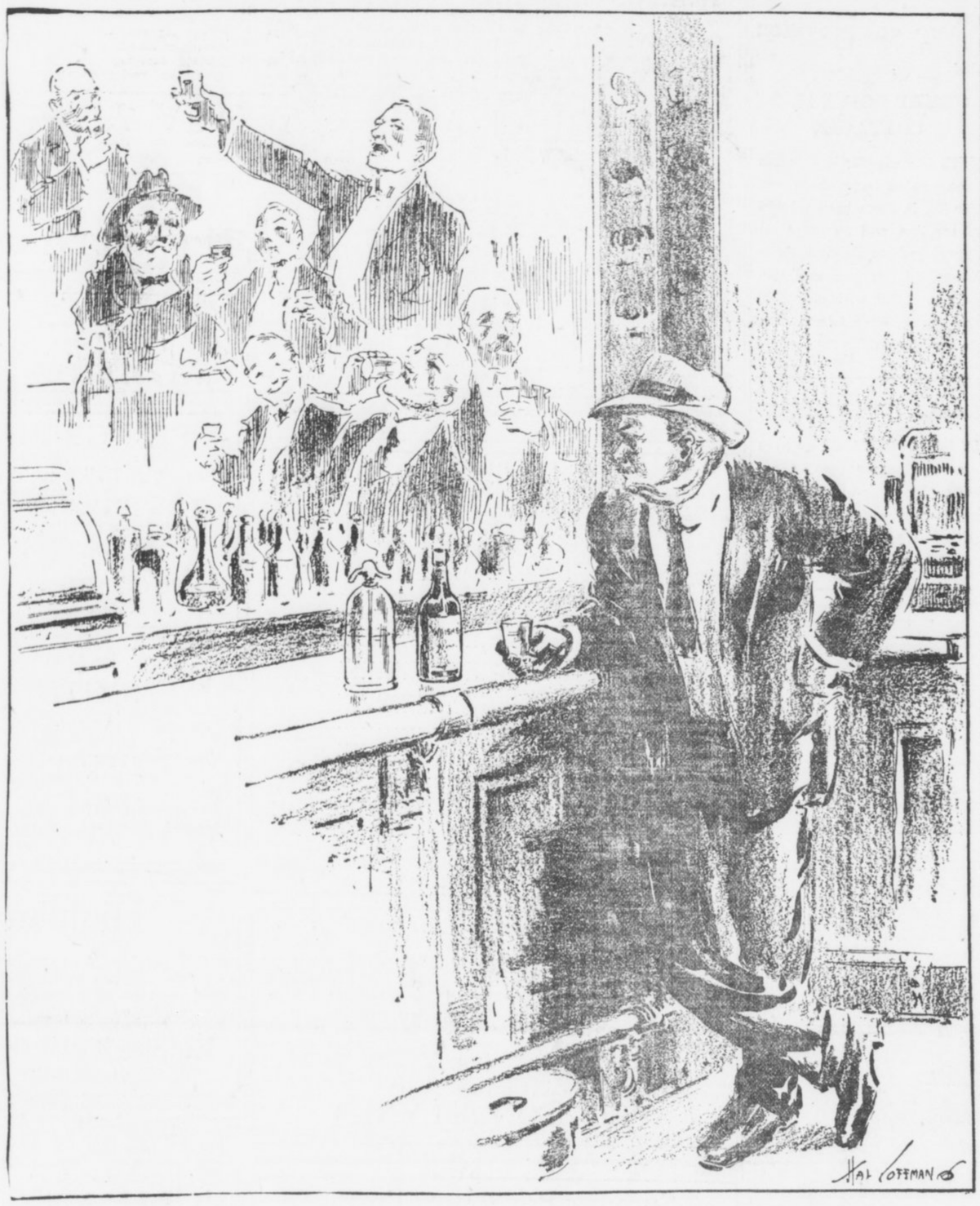

"I have had playmates, I have had companions,
* * * * * * * * *
"All, all are gone, the old familiar faces.

"I have been laughing, I have been carousing,
"Drinking late, sitting late, with my bosom cronies;
"All, all are gone, the old familiar faces."

The mirror has reflected many, many faces,
Faces frank and boyish, losing character daily;
All, all are gone, the old familiar faces.

One by one they vanished; died; departed broken;
Soon I must go, but others younger take our places;
All, all are gone, the old familiar faces.

Man's Work Is Never Done



WHY ARE WE PUT HERE? :: By William Vincent Byars

IT was the Italian patriot and liberator, Giuseppe Mazzini, who said: "There is but one sun in the heavens for all the earth. There is one law for all who people the earth."

Some who think Mazzini the greatest Italian of modern times think this his greatest thought.

When he died in 1872 he had lived long in exile and had risked his life many times in trying to explain to Italy and to the world the one law for all the earth that was as plain to him as the one sun in the heavens.

He loved books, music, statues and pictures. He loved them so well that he might have been happy with them, if he could have forgotten what he thought the greatest discovery ever made of what life means on earth.

He thought he had discovered that we are put on earth, not to make ourselves happy, but to educate ourselves. He thought that we can never be happy until we are educated into what life means and that we can never be educated until we learn the meaning of justice to others. He also thought that we can learn no more than we practice.

The one law that seemed to him as plain as the sun in the sky is that all men ought to be treated with equal justice.

He did not think himself educated in the meaning of equal justice. He merely thought that he would better die than stop trying to educate himself into a better understanding of it. So, over and over, when he was condemned to exile or death for declaring one thing or another unjust, he went on trying to educate himself by learning more of the meaning of equal justice. He thought the justice of God as equal for all men as the light of the one sun in the sky. He did not think men could change it by changing their ideas of it. It seemed to him that the sun was put in the sky to show them this.

"Respect your conscience above all things," he said. "Then go on educating it as long as you live, by practicing all the justice you can learn."

Garrett P. Serviss

Writes on

Eminent Women



History, He Says, Shows That the World Has Seen but Few Such. Remarkable Study Which Seeks to Disclose Reason Why There Has Been Less Than a Thousand From Earliest Days to Present Time.

By GARRETT P. SERVISS.

CORA SUTTON CASTLE, of Columbia University, has just made public the results of a remarkable study of "Eminent Women." We have heard a great deal about eminent men since Mr. Carnegie gave the world his impressions of the heroes of masculine biography, and it is a good time to hear something about the women.

Miss Castle gives a scientific turn to her investigation, and her expressed purpose is to throw light upon the question contained in one of her opening paragraphs, which runs as follows:

"It is a sad commentary on the sex that from the dawn of history to the present day less than 1,000 women have accomplished anything that history has recorded as worth while. One can not evade the question: Is woman innately so inferior to man, or has the attitude of civilization been to close the avenues of eminence against her?"

The method by which the investigation has been conducted is that previously employed by Francis Galton and Professor Cattell with regard to eminent men. Briefly, it is to study the biographical dictionaries and encyclopedias and note the number of times that certain names occur, and the amount of space devoted to them.

Won't Reach a Thousand.

The original intention, it appears, was to cut off from the lower end of the list all the less conspicuous names until 1,000 of the more conspicuous remained, which were then to be carefully studied as to merit. But, to the evident surprise of Miss Castle, there was nothing to cut off! There were not enough eminent women in all history to make up 1,000!

"When the 23 Biblical characters were excluded, the entire number was only 868."

Eminent women, like eminent men, fall into various classes. But the women have some classes peculiar to themselves, as will be seen in this list, where the cause or nature of the eminence is first given and then the number of persons concerned.

Sovereigns, 59; political influence, 19; motherhood, 10; mistresses, 29; beauty, 6; religion, 64; tragic fate, 11; marriage, 87 (this means women who became eminent through association with eminent husbands); patrons of learning, 6; heroines, 10; scholars, 20; artists, 17; reformers, 9; actresses, 56; literature, 337; immortalized in literature, 6; music, 49, and birth, 39.

Probably for most readers there will be some surprises in this list. I have no space to discuss, or criticise, the method of classification, but it is interesting to note the principal nationalities concerned.

"England," says Miss Castle, "has furnished eight more distinguished women than France. Germany ranks third with 114; America, only two centuries old, is fourth; Italy produced 60; Rome, 41; Austria, 24, and Spain, 23. Russia claims 20; Sweden, 16; Greece, 15, and Scotland, 14. Twelve belong to the Byzantine Empire; 11 to Holland, and 9 to Ireland. Twenty-seven nations each produced fewer than ten eminent women."

Gifted Women of History.

The 20 "pre-eminently gifted women of history" are in their order, according to Miss Castle:

Mary Stuart, Jeanne d'Arc, Victoria of England, Elizabeth of England, George Sand, Madame DeStael, Catharine II of Russia, Maria Theresa, Marie Antoinette, Anne of England, Madame DeSevigne, Mary I of England, George Eliot, Christina of Sweden, Elizabeth Barrett Browning, Madame DeMaintenon, Josephine, Catharine DeMedici, Cleopatra and Harriet Beecher Stowe.

This is based upon the amount of space accorded to these women in biography. It is easy, of course, to see that a vast variety of considerations may have affected this standard of measurement, and probably, upon a close study of actual merit, the beautiful Queen Mary of Scots would lose the rank that Miss Castle's method gives her as "the most eminent woman in history," with no close competitor.

More valuable is the evidence which one may find, in reading between the lines, that women, without regard to their mental ability, have not had an even chance with men in the race for historic eminence. Everybody knows that that is so without resorting to statistics. This has been emphatically a man's world, hitherto. He has had the upper hand from the beginning, and he keeps it still, and some of the representatives of his sex would evidently like to keep it forever!

Increase Each Generation.

But that the balance is going to be more fairly adjusted in the future is plainly indicated by the striking fact, brought out in Miss Castle's study, that the ratio of eminent women per ten million of population has been steadily increasing since the fifteenth century. The sixteenth century gained 19.6 per cent over the fifteenth; the seventeenth gained 27.3 per cent over the sixteenth; the eighteenth gained 64.5 per cent over the seventeenth, and, while the statistics for the nineteenth are not yet completely available, it is probable that its gain over the eighteenth will be equally remarkable.

Woman's turn is coming, and when she has established her rights she may give a nobler meaning to "eminence."

Tax the Bachelors and Feed the Babies of Atlanta

Bachelors have the reputation of being the most selfish of all men. They are not, as a matter of fact, but every bachelor has the charge of self-interest continually hanging over him. Here is an opportunity for the bachelors of Atlanta to help disprove that libel.

In Atlanta there are many hundreds of babies that don't have the advantages of healthful food and careful nursing that the more fortunate are accustomed to. During the hot season, these babies must live on milk, which most of their parents are not able to provide.

If every bachelor belonging to the Capital City, Athletic and Driving Clubs would pledge himself to provide one baby with one quart of milk every day the situation would be relieved.

Details of how this can be done without the least trouble other than writing a check can be had from Mrs. John W. Rowlett, of 186 East Pine Street, whose telephone number is Ivy 2560-J.