BROYLES STARTS CLUB WAR

BASEBALL

THE ATLANTA GEORGIAN

Read for Profit---GEORGIAN WANT ADS---Use for Results

VOL. XI. NO. 289. ATLANTA, GA., TUESDAY, JULY 8, 1913.

Copyright, 1906, By The Georgian Co.

2 CENTS. PAY NO MORE.

FINAL

WELCHONCE'S TRIPLE WINS GAME

POLICE HUNT PRINCIPALS IN EXPOSE

Search Records of Guests for the Leaders of System Named by Girl Victim.

A general rounding up of hotel registers by detectives for the identification of notorious men and women added the latest sensation in the vice investigation instituted following the startling disclosures of Hattie Smith, the pretty 17-year-old girl, who claims to be the victim of the "system."

The first move was made Tuesday morning when the manager of the Cumberland Hotel was subpenaed to appear in Police Court with his register that afternoon. The register will be examined by the Smith girl to identify the names of men and women who, she claims, frequent the hotel.

Detectives say they will examine every hotel register figuring in this latest expose to identify the names of parties involved. In each case the register will be searched carefully and the name of every person noted as to character and general reputation.

Get Evidence for Court.

Such evidence as may be found will be presented before Recorder Broyles, together with the cases which are made out against hotel managers and other parties.

Two other cases in connection with the investigation into the Cumberland Hotel scandal will be made out Tuesday afternoon, according to information at police headquarters.

The Smith girl has not only laid bare to the police every detail of the "system," but she has told the whole story of her own misfortune.

Tuesday morning she was visited by her father, to whom she told everything—how she, dissatisfied, left home last Wednesday; how she went to a downtown hotel; how next day she met the alleged woman procurer, who enticed her to the Hotel Cumberland, she says, and all that followed. Then the girl broke down and cried.

Girl Begs to Go Home.

"I want to go back home," said the girl between her sobs. "Will you take me back?" to which the father nodded an eager assent.

The Smith girl repeated her story with many additional details of the "system" which is said to be the most completely organized in the history of Atlanta.

Taking a lesson from her own harrowing experience, she has issued a warning to young girls to beware of the women procurers, who, she says, ply the streets with pleasant smiles and entice girls to well-known hotels of the downtown district, where the "system" is so completely organized that there is never a chance of detection or escape for the unfortunate victim.

No Chance to Escape.

"It is terrible," the Smith girl told Chief Beavers. "You should have your men turn their attention to the downtown hotels, where the system is organized so completely that there is no chance of turning away from wrong, once a girl gets there.

"The woman procurer who took me in charge—and she is just like scores of others who walk the streets every day—met me Thursday in a soft drink stand at the corner of Jones and Cone Streets. I told her that I didn't want to go home again, and she replied that she would get me a nice room in the Cumberland Hotel, where I would not be bothered.

"'I will give you a new name, too,' said the woman. 'I will call you Lucile Evans. Now, isn't that a nice name?'

"The woman also suggested that she go and register for me, as the appearance of two women would excite suspicion. To all of this I agreed; it was so easy, you know—nothing to do but get fixed."

RACING RESULTS

AT FORT ERIE.

FIRST—Six furlongs: Breastplate 107 (Montour), 9-5, 2-5, out, won; Voivode 92 (Fryer), 12, 3, 4-5, second; Oakland Lad 95 (Neylon), 20, 4, even, third. Time 1:19. Also ran: Vale of Avoca, John Bowman.

SECOND—Five furlongs: Beau Pere 105 (Schuttinger), 7, 8-2, 9-10, won; Rustling Brass 112 (Turner), 8-5, 7-10, 1-3, second; Peacock 109 (Montour), 7, 5-2, 9-10, third. Time 1:04 1-5. Also ran: Kedrid, Plunk, Mary Ann, Yankee Tree, John Nixon, Good Will.

THIRD—Five furlongs: Miss Gayle 110 (Neylon), even, 2-3, 1-3, won; Thelma 101 (Obert), 8, 4, 4-5, second; Colors 99 (Snyder), 7-2, even, 1-2, third. Time 1:04 1-5. Also ran: Our Mabelle, Miss Waters, Wanita, Requiram.

FOURTH—Six furlongs: Leechares 110 (M. Buxton), 4-5, 1-4, out, won; Upright 107 (L. Small), 7, 6-5, out, second; Carlton G. 15 (C. Turner), 2, even, out, third. Time, 1:15 2-5. Also ran: Dinah Lad, Liberty Hall.

FIFTH—Six furlongs: Cowl 116 (J. Loftus), 12, 5, 5-2, won; Gold Cap 104 (E. Scharf), 10, 4, 2, second; Chuckles 105 (J. McIntyre), 12, 5, 5-2, third. Time, 1:07. Also ran: Mycosukee, Brawney, Miss Joe, Chrysels, Dr. Neet, Jack Kellogg, Flex, Promoter, Magazine, York Lad.

SIXTH—Mile and 70 yards: Clinton 87 (H. Snyder), 7, 5-2, 6-5, won; Maris T. 90 (W. Ward), 30, 12, 5, second; M. Eckert 110 (D. Connolly), 8, 3, 8-5, third. Time, 1:47 2-5. Also ran: Sandhog, Ardelon, Annis Sellers, Mayerdale, Lad of Langdon, Rash, Burning Daylight.

SEVENTH—Mile and one-sixteenth: Elwah 105 (Turner), 11-5, 4-5, 2-5, won; John Reardon 111 (Neylon), 2-2, 3-5, 1-4, second; Woodcraft 112 (Adams), 7, 2, even, third. Time, 1:50 2-5. Also ran: Plaint, Adelante, Napier, Working Lad, Inspector Lestrade.

AT BELMONT.

FIRST—Six furlongs: Isidora 103 (J. McTaggart), 5, 2, even, won; Kalinka 105 (Rightmire), 3, even, 1-2, second; deduction 112 (Wilson), 6, 2, even, third. Time, 1:13 1-5. Also ran: Flying Yankee, Warbler, Lady Lightning, Joe Finn, Little Jupiter, War Lord, Bouncing Lass.

SECOND—5½ furlongs: Lady Grant 99 (McCahey), 6, 2, 3-5, won; Water Lady 99 (Rightmire), 13-5, 4-5, out, second; Defit 108 (Troler), even, 2-5, third. Time 1:06 4-5. Also ran: Margaret, Meise, The Spirit.

THIRD—Mile: Oakhurst 111 (Wilson), 5, 8-5, out, won; Stentor 108 (Butwell), 15, 5, 2, second; Ella Bryson 105 (Rightmire), 5-2, 3-5, out, third. Time, 1:40. Also ran: Rolling Stone, Montresor, Col. Cook.

FOURTH—Mile and one-sixteenth: Meridian 120 (Glass), 7-2, 6-5, 1-2, won; Cock o' the Walk 114 (Butwell), 5, 8-5, 4-5, second; Lahore 114 (Wilson), 5-2, even, 1-2, third. Time, 1:44 3-5. Also ran: Guy Fisher, Flying Fairy, Prince Eugene, Night Stick.

FIFTH—About 2 miles: Winkle 146 (Neider), 5, 8-5, 4-5, won; L'Navarre 149 (Gilbert), 9-5, 7-10, 1-3, second; Big Sandy 146 (Klenk), 3, even, 2-5, third. Time, 4:16. Also ran: George Eno, Nosegay, Maxims Pride, Seven Stars, Roland Pardee.

SIXTH—Five and one-half furlongs: Water Lily 107 (Rightmire), 8, 3, 8-5, won; Black Broom 97 (Wolfe), 4, 6-5, out, second; Uncle Mun 110 (Musgrave), 3-5, out, third. Time, 1:07. Also ran: Stars and Stripes, Andrew, Chief Magistrate, Lily Orme, Hillstream, Miss Cavanagh.

AT MINERAL SPRINGS.

FIRST—Purse $200, two year olds, 5 furlongs: Lamb's Tail 112 (Robbins), 1-2, out, won; Old Trump 110 (Steele), 2, 3-5, 1-3, second; Pulsation 113 (Taplin), 3, 4-5, 2-5, third. Time, 1:02 4-5. Also ran: Louis Gryce, Largo.

SECOND—Purse $200, three year olds and up, 7 furlongs: Kiva 104 (Dreyer), 3-10, out, won; Hermuda 102 (Robbins), 8, even, out, second; Billy Baker 106 (Steele), 12, 3, out, third. Time, 1:30. Also ran: Puck, Stanley S.

THIRD—Purse $300 for two year olds, 5 furlongs: Harwood 112 (Robbins), 3-5, 1-3, out, won; Tiktok 112 (Taplin), 5-2, 2-5, 1-3, second; Ivan Gardner 112 (Auchon), 5-2, 4-5, 1-3, third. Time, 1:04. Also ran: Oh Me, Charles T.

FOURTH—Mine and one-sixteenth, handicap: Captain Bravo 110 (Vandusen), even, 2-5, won; Wood Dove 108 (Auburchon), 3, even, out, second; Marshon 113 (Steele), 4, 6-5, out, third. Time 1:50. Also ran: Beautiful Electric.

ENTRIES.

AT FORT ERIE.

FIRST—Purse $500, two year olds, maidens foaled in Canada, 5 furlongs: Lady Isle 105, Alal Bass 108, Diamond Cluster 109, Dark Rosaleen 109.

SECOND—Purse $500, three year olds and up, selling, 6 furlongs: Ralph Lloyd 97, Kenneth 100, Tom Sayers 108, Chrysels 105, Dynamo 106, Mary Lad 107, Reputation 108, Montcalm 108, Camellia 110.

THIRD—Purse $600, steeplechase handicap, four year olds and up, short course: Lampblack 135, Lena 142, Lizzie Flat 142, Juverance 134, Jack Dennerlin 145.

FOURTH—Canadian Derby, three year olds, value $3,500 mile and one-quarter: Barnegat 110, Buskin 113, First Sight 113, A-Flabbergast 113, A-Kleburne 116, A-Horron 122.

A-Turney entry.

FIFTH—Purse $800, three year olds and up, handicap, mile and 70 yards: Flabbergast 101, Ymir 100, Towton Field 103, Cliff Edge 106, John Furlong 107, Edda 110, Plate Glass 129.

SIXTH—Purse $500, three year olds and up selling, 6 furlongs: xRosemary 95, Fuaa 105, Glint 107, Cherry Red 102, Afterglow 102, xTheo Cook 110, Russell McGill 112, Love Day 116.

SEVENTH—Purse $500, three year olds and up, selling, mile and one-sixteenth: xSandhob 87, xFiel 87, xBernadotte 90, xCounterpart 93, xMiss Jonah 98, McCreary 109, xMycenae 99, xJudge Monck 103, Master Jim 104, xHowdy Howdy 105, Hughie Quinn 107.

RAIL CHIEFS AND MEN BREAK

Conductors and Trainmen on the Eastern Roads Cast Overwhelming Vote for Walkout.

NEW YORK, July 8.—By an overwhelming vote, 100,000 conductors and trainmen on 52 railroads north of the Potomac River and east of Chicago have voted to strike. The result was announced to-day.

After a three-hour conference, in which both sides refused to recede from their original positions, a conference between representatives of the railway managers and of the Order of Railway Conductors and of the Brotherhood of Railroad Trainmen was broken off shortly after noon.

President W. G. Garretson, of the Order of Railway Conductors, said an immediate call would be sent to the committee men of all roads involved to meet here Saturday and set a date for calling the strike.

The men demand more money and reorganization of working conditions.

Verdi Symphony Is Found With Rubbish

Special Cable to The Atlanta Georgian.

ROME, July 8.—When Verdi wrote "Aida" the score included a symphony for strings. Verdi was dissatisfied with this and wrote a long symphony to take its place, but the symphony was lost.

Signora Maria Verdi Corrare announces that she found it, dirty and crumpled, in and old box of the composer's papers. Toscanini will decide whether it shall be produced at the great Verdi centenary in Milan in August.

Stepdaughter of Minister Kidnaped

MERIDIAN, MISS., July 8.—This section is aroused over the kidnaping of Wessie Twilley, 12-year-old stepdaughter of Rev. A. B. Barry, of Lauderdale, Miss. Police and county officials have been asked to locate her. Relatives of Rev. Mr. Barry's wife are charged with having taken the child away. She is believed to be at Gulfport, Miss.

Rev. Mr. Barry and his family are prominent.

Fire Causes $75,000 Damage at Augusta

AUGUSTA, July 8.—Fire to-day in Silver's Five and Ten Cent stores, in the heart of the business district of Broad Street, did $75,000 damage. The stock and fixtures are a total loss and the building badly damaged.

The origin of the fire is unknown. It started in the middle of the building, burning toward both ends. The loss is fully covered by insurance.

Army Aviator Dies In Plunge in Texas

WASHINGTON, July 8.—Lieutenant Loren H. Call was killed in an aero accident at Texas City, Texas, early to-day, according to a dispatch to the Signal Corps of the army.

Lieutenant Call was born in Missouri, June 30, 1888, and appointed a second lieutenant in the Coast Artillery from Kansas, September 25, 1909. He was promoted to first lieutenant July 1, 1911.

Jack London Under Knife; Doing Well

SAN FRANCISCO, July 8.—Jack London, the author, was operated on today for appendicitis at Oakland.

Physicians at the hospital said the operation was successful and that the patient was doing well.

How Crackers Won.

Score by innings:				R.	H.	E.
MEMPHIS	200	100	000	3	4	1
ATLANTA	010	020	02x	5	10	3

CRACKERS—	R.	H.	O.	A.	E.
Long, rf	2	2	2	0	0
Welchonce, cf	1	4	4	0	0
Alperman, 2b	0	0	2	1	0
Bailey, lf	0	0	1	0	1
Smith, 3b	1	0	2	3	1
Bisland, s. s	0	0	1	3	0
Agler, 1b	1	3	10	1	0
Dunn, c	0	1	4	3	0
Thompson, p	0	0	1	2	1
Totals	5	10	27	13	3

TURTLES—	R.	H.	O.	A.	E.
Love, 2b	0	0	3	1	0
Butler, ss	1	1	2	1	0
Baerwald, rf	2	1	1	0	0
Ward, 3b	0	1	1	4	0
Schweitzer, lf	0	1	2	0	0
Abstein, 1b	0	0	3	0	0
Shanley, cf	0	0	2	0	0
Seabaugh, c	0	0	6	1	1
Liebhardt, p	0	0	0	1	0
Totals	3	4	24	9	1

SUMMARY.

Summary: Two-base hits—Butler, Agler. Three base hits—Long, Welchonce. Home run—Welchonce. Struck out—By Thompson, 3; by Liebhardt, 6. Bases on ball—Off Thompson, 4; off Liebhardt, 5. Sacrifice hits—Bisland Welchonce, Butler. Stolen bases—Baerwald, Shanley, Agler. Hit by pitched ball—Alperman, Schweitzer. Umpires, Rudderham and Fifield.

Atlanta Elks Begin Two-year Fight for Grand Lodge in '16

ROCHESTER, July 8.—Atlanta lost to Denver to-day for the 1914 annual convention of Grand Lodge of Elks. Delegates from Atlanta withdrew their city when it became apparent a majority of the delegates favored Denver. However, Atlanta will push its claims determinedly the next two years for the 1916 convention. The meeting in 1915 will probably go to San Francisco.

Exalted Ruler R. A. Gordon, of Atlanta, this afternoon said: "We want the Elks and we want them badly in 1916."

Officers will be elected late to-day.

Tax Collections Disprove Money Is 'Tight' in Atlanta

Members of the Council Tax Committee deny there is any money stringency in Atlanta. They insist 1913 is a better business year than 1912 and cite a report of tax collections showing an increase of $116,554.71 over 1912.

Total of taxes collected in 1912 was $584,029.80. This year the total is $700,584.51.

"This year taxpayers are taking advantage of the discount more than ever," said Chairman Charles W. Smith.

Father Slain by Son In Duel With Pistols

ANDERSON, S. C., July 12.—John Dobson, a white tenant on the Pelzer farm, near Pendleton, was killed by his son in a pistol duel to-day.

The elder Dobson and his wife quarreled late yesterday. He left home, but returned early to-day with a pistol in his hand. The son opened fire on Dobson, four shots taking effect and one missing. Dobson returned the fire, wounding another son in the house.

Young Dobson has not been apprehended.

Quit Using 'U' After 'Q,' Writer Urges

LONDON, July 8.—He is a bold man who endeavors to reduce the English alphabet to order or consistency. A writer in The Imprint suggests that the letter "q," the clown of the alphabet, should be dispossessed of the inseparable "u" which always follows it. "Q" has no sound apart from its "u." Why, therefore, trouble to write two letters when one will do?

"Why not abolish "q" altogether? the logical may ask.

FIRE DESTROYS DIXIE TOWN.

AMITE CITY, LA., July 8.—The town of Independence, near here, was wiped out by fire to-day. The loss is more than $250,000.

7 STRAIGHT FOR LOCALS; SCORE, 5-3

Welchonce Breaks Up Game With Timely Triple in Eighth; Thompson on Mound.

PONCE DE LEON BALL PARK, July 8.—Harry Welchonce's trusty bat gave the Crackers another victory over the Turtles, 5 to 3, here this afternoon. This makes seven straight victories for Smith's men.

Welchonce smashed a home run in the fifth inning, scoring Long ahead of him and broke up the game in the eighth by pounding out a triple with Agler and Long on bases. There were two out when Harry delivered his timely smash in the eighth.

Thompson and Leibhardt were on the mound. Outside of the first inning the former pitched gilt-edge ball.

THE GAME.

FIRST INNING.

Love lined to Welchonce. Butler doubled down the third base line and took third when Bailey let the ball get through him. Baerwald slammed a single to center and Butler scored. Ward followed with a single to right, and Baerwald went to third. Schweitzer grounded to Smith, and Ward was forced at second, to Alperman. Baerwald scored on the out. Schweitzer out, trying to steal second, Dunn to Bisland. THREE HITS, TWO RUNS.

Long fanned. Welchonce singled to right. Alperman out, Ward to Abstein, and Welchonce took second. Bailey fanned. ONE HIT, NO RUNS.

SECOND INNING.

Abstein grounded out to Agler. Shanley grounded out to Agler. Seabaugh out, Smith to Agler. NO HITS, NO RUNS.

Smith walked. Bisland sacrificed, Liebhardt to Abstein, and Smith went to second. Agler struck out. Dunn smashed a single to right and Smith registered. Dunn took second on the throw to the plate. Thompson out, Love to Abstein. ONE HIT, ONE RUN.

THIRD INNING.

Liebhardt fouled to Dunn. Love out, Alperman to Agler. Butler fanned. NO HITS, NO RUNS.

Long beat out a slow grounder to Butler. Welchonce sacrificed, Ward to Abstein. Alperman out, Butler to Abstein and Long reached third. Bailey out, Ward to Abstein. ONE HIT, NO RUNS.

FOURTH INNING.

Baerwald walked. Baerwald stole second. Ward flied to Welchonce. Schweitzer singled to center, scoring Baerwald. Abstein hit to Thompson, and when the latter threw wild to second, both runners were safe. Shanley grounded to Smith and Abstein was forced at second. Shanley stole second. Seabaugh out, Thompson to Agler. ONE HIT, ONE RUN.

Smith walked. Bisland fanned. Agler poled a double to left and Smith went to third. Dunn fanned. Thompson grounded to Love and was out to Abstein. ONE HIT, NO RUNS.

FIFTH INNING.

Liebhardt lined out to Smith. Love drew a base on balls. Butler bunted to Smith, who threw wild to first and Love was safe. Love and Butler tried a double steal and the former was out, Dunn to Smith. Baerwald flied to Welchonce. NO HITS, NO RUNS.

Long tripled to right. Welchonce hammered a home run to deep center scoring Long ahead of him, and tying the score. Bailey walked. Smith grounded to Love, who tagged Bailey out on the line. Smith out, trying to steal second. TWO HITS, TWO RUNS.

SIXTH INNING.

Ward fanned. Schweitzer walked. Abstein out, Dunn to Agler, and Schweitzer went to second. Shanley flied to Bailey. NO HITS, NO RUNS.

Bisland flied to Shanley. Agler singled to center. Dunn flied to Baerwald. Thompson popped to Love. ONE HIT, NO RUNS.

SEVENTH INNING.

Seabaugh out, Bisland to Agler. Liebhardt grounded to Agler and was out to Thompson. The latter covered first base. Love walked. Butler walked, forcing Love to second. Baerwald flied to Long. Tommy made a great running catch. NO HITS, NO RUNS.

Long out, Butler to Abstein. Welchonce beat out a grounder. Alperman hit by pitched ball. Seabaugh tried to catch Welchonce off second and when he threw wild both runners advanced. Bailey fanned. Smith walked. Bisland flied to Schweitzer. ONE HIT, NO RUNS.

EIGHTH INNING.

Ward flied to Long. Schweitzer was hit by a pitched ball. Abstein fanned. Shanley out, Thompson to Agler. NO HITS, NO RUNS.

Agler beat out a grounder to Butler. Dunn popped to Butler. Thompson flied to Schweitzer. Agler stole second. Long walked. Welchonce tripled to the right field fence, scoring Agler and Long. Alperman flied to Shanley. TWO HITS, TWO RUNS.

NINTH INNING.

Seabaugh out, Bisland to Agler. Liebhardt flied to Welchonce. Love flied to Welchonce. NO HITS, NO RUNS.

SOUTHERN LEAGUE

AT CHATTANOOGA—

NEW ORLEANS	000	100	001	-	2	7	1
CHATTANOOGA	000	000	000	-	0	6	1

Brenton and Adams; Sommers and Street. Umpires, Hart and Wright.

AT NASHVILLE—

MOBILE	200	000	100	000	-	3	7	1
NASHVILLE	000	100	101	001	-	4	19	3

Campbell and Schmidt; More and Gibson. Umpires, Stockdale and Pfenninger.

AT BIRMINGHAM—

MONTGOMERY	000	303	1..	-	.	.	.
BIRMINGHAM	000	100	0..	-	.	.	.

Manning and Donohue; Evans and Mayer. Umpires, Breitenstein and Kerin.

NATIONAL LEAGUE

AT BOSTON—

ST. LOUIS	010	000	001	-	2	6	1
BOSTON	000	001	50X	-	6	10	3

Griner and Wingo; Tyler and Rariden. Umpires, Klem and Orth.

AT BROOKLYN—

CINCINNATI	000	010	010	-	2	6	1
BROOKLYN	000	001	000	-	1	7	3

Ames and Clark; Allen and Miller. Umpires, Quigley and Emslie.

AT NEW YORK—

CHICAGO	100	004	000	-	5	13	4
NEW YORK	010	001	40X	-	6	8	2

Lavender and Archer and Bresnahan; Tesreau, Marquard and Meyers. Umpires, Rigler and Byron.

AT PHILADELPHIA—

PITTSBURG	000	001	011	3	-	6	13	0
PHILADELPHIA	020	000	010	1	-	4	9	1

Camnitz McQuillen, Cooper, Hendrix and Simon and Coleman; Mayer, Seaton and Killifer. Umpires, Brennan and Eason.

AMERICAN LEAGUE

NO GAMES SCHEDULED.

SOUTH ATLANTIC LEAGUE

AT SAVANNAH—

MACON—							
	000	130	011	-	6	10	2
SAVANNAH—							
	100	110	000	-	3	6	1

Thackam and Matthews; Adams and Gelbel. Umpire, Leary.

AT JACKSONVILLE—

COLUMBUS—							
	000	000	001	-	1	4	2
JACKSONVILLE—							
	000	000	31X	-	4	9	1

Baker and Thompson; Wilder and Krebs. Umpires, Barr and Moran.

AT COLUMBUS

CHARLESTON—							
	020	000	001	-	3	10	2
ALBANY—							
	100	100	500	-	7	13	2

Eldridge and Menefee; Morrow and Wells. Umpire, Pender.

FEDERAL LEAGUE.

Score:	R.	H.	E.
Indianapolis	100 000 100	2	6	3
Pittsburg	004 000 20x	6	13	1

Newman and Massing; Perlly and Lucia. Umpires, Pears and Wilson.

Score:	R.	H.	E.
Cleveland	000 000 021	3	7	3
St. Louis	000 120 13x	7	10	3

Wilcox and Cooper; Rehmer and Ragsdale. Umpire, Hart.

Kansas City-Chicago game called on account of rain after third inning.

VIRGINIA LEAGUE.

Score:	R.	H.	E.
Roanoke	000 000 000	0	4	1
Portsmouth	100 000 00x	1	6	0

Efird and Riley; Herbert and Garvin. Umpire, Kelly.

Score:	R.	H.	E.
Petersburg	000 000 000	0	6	4
Newport News	000 310 10x	5	7	1

Cooper and Loughlin; Carter and Matthews. Umpire, Clarke.

Score:	R.	H.	E.
Richmond	000 000 060	6	11	4
Norfolk	001 001 002	4	10	4

H. Griffen, Ayers and Mace; Weeder and Stewart. Umpire, Norcum.

Prison Scandal in Mississippi Grows

JACKSON, MISS., July 8.—Governor Brewer, carrying with him written confessions of former Sergeant J. L. McLendon, of the Rankin convict farm, and A. P. Miller, of Hattiesburg, who owns a plantation near the farm, that they had conspired to rob the State in hauling away cotton and cotton seed at night, two years ago, dividing the spoils, went to Brandon, county seat of Rankin County, to-day to testify before the Grand Jury there. He was accompanied by H. A. Fagan, of the Burns detective agency. The Governor says there will be several arrests soon.

McLendon and Miller, who were arrested yesterday, charged with grand larceny, have given bond.

EMPIRE LEAGUE

AT BRUNSWICK—

VALDOSTA—							
	200	000	00.	-	.	.	.
BRUNSWICK—							
	002	002	00.	-	.	.	.

Sellars and Pierre; Walker and Moran. Umpire, Derrick.

AT AMERICUS—

THOMASVILLE—							
	011	100	000	-	3	9	4
AMERICUS—							
	000	220	10X	-	5	11	2

Stiles and Dudley; Pratt and French. Umpire, McAfee.

AT WAYCROSS—

CORDELE—							
	111	000	000	-	3	5	1
WAYCROSS—							
	003	001	02X	-	6	10	3

Filliger and Eubanks; McManus and Shurman. Umpire, Morton.

INTERNATIONAL LEAGUE.

Score:	R.	H.	E.
Baltimore	200 030 000	5	11	2
Providence	100 002 021	6	11	1

Taff and Egan; Mitchell and Onslow. Umpires, Kelly and Mullen.

Score:	R.	H.	E.
Jersey City	000 000 000	0	10	2
Newark	211 011 10x	9	14	1

Thompson and Blair; Aitchison and Higgins. Umpires, Hayes and Carpenter.

Score:	R.	H.	E.
Toronto	000 600 000	6	13	3
Buffalo	001 001 000	2	9	0

Lush and Graham; Fullenwelder, Jamison and Lalonge. Umpires, Wallin and Owens.

Score:	R.	H.	E.
Montreal	000 030 010	4	13	0
Rochester	100 001 021	5	13	2

Mattern and Madden; Keefe and Jacklitsch. Umpires, Finneran and Hart.

AMERICAN ASSOCIATION.

Score:	R.	H.	E.
Toledo	000 002 200	4	7	2
Indianaaolis	000 000 001	1	5	0

George and DeVogt; Schardt, Works and Livingstone. Umpires, Johnstone and Handiboe.

Score:	R.	H.	E.
Louisville	210 400 200	9	16	1
Columbus	000 000 100	1	7	3

Toney and Sevoid; Cook and Smith. Umpires, Irwin and Westerfelt.

Score:	R.	H.	E.
St. Paul	000 000 020	2	10	1
Kansas City	100 033 00x	7	11	1

Laroy and James; Rhoades and O'Connor. Umpires, O'Brien and Chill.

Minneapolis-Milwaukee, rain.

CAROLINA LEAGUE.

Score:	R.	H.	E.
Durham	020 021 000	5	8	1
Raleigh	000 000 001	1	5	4

McManus and Airich; White and Lidgate. Umpire, Legnan.

Score:	R.	H.	E.
Greensboro	200 020 000	4	9	1
Charlotte	011 001 000	3	7	2

Doak, Coveney and Hobbs; Bauswein and Malcolmson. Umpire, McBride.

Score:	R.	H.	E.
Asheville	000 000 000	0	5	1
Winston	201 000 12x	6	11	4

Petsill and Millman; Harding and Smith. Umpire, Miller.

GIRL IN CLUB SHOOTING FREED

Thompson, Man in Case, Bound Over for Carrying Concealed Weapon.

A war of extermination upon the Atlanta "locker clubs" that are violating the law was declared by Recorder Nash Broyles Tuesday afternoon at the inquiry into the mysterious shooting at the Owls' Club last Friday night, when Captain A. C. Thompson, County Warden, was wounded by his companion, Mrs. Lucy Ballue, of 18 Lynch Street.

Recorder Broyles called upon the police department to make a rigid investigation of the conditions at the Owls' Club after Captain Thompson had admitted that he did not have his own private locker at the club.

The inquiry into the shooting mystery was unproductive of sensations. Captain Thompson and his young woman companion of Friday night both asserted that the discharge of the revolver was accidental and was unprovoked by a quarrel.

Woman Is Exonerated.

The case against Mrs. Ballue was dismissed. Thompson was bound over under $200 bond on the charge of carrying a concealed weapon.

Recorder Broyles, however, took occasion to severely scare Harry Latham, court deputy, for his part in the apparent attempt to keep the whole affair secret from the police.

The Recorder asked Latham why he had tried to hush the matter up. Latham replied that he did it at the suggestion of Thompson, whom he wished to protect.

"You have a queer idea of an officer's duty," exclaimed Recorder Broyles. "If all of the officers thought it was their sole duty to protect other officers in their wrong-doing we would had a sadly remoralized system."

Recorder Is Aroused.

The Recorder's attack on the locker club system came when he had Thompson on the stand. He plied Thompson with questions as to the conditions under which he obtained liquor at the club. Attorney George P. Whitman, representing Thompson, and W. M. Smith, representing Mrs. Bellue, objected on the ground that the questions were irrelevant.

"I'm making this investigation in the interests of law and order," retorted the Recorder. "If there are violations of the liquor law I intend to find it out. I advise the police to investigate the club and see if the members have private lockers as required by law, and their personal stock of liquor."

Chief Beavers said after the trial of Mrs. Ballue and Thompson that he would make the investigation. He intimated that he could not investigate the Owls' Club without investigating the others, and that a hot locker club crusade was in imminent prospect.

Tuesday Morning Coolest Atlanta Has Been This Summer

"Fair Tuesday night and Wednesday" was forecast by the United States Weather Bureau Tuesday.

Tuesday was the second cool day of the present week, the temperature being well down in the 80's all the morning and up very little in the afternoon. The maximum temperature at 1 o'clock was 85 degrees, just one higher than on Monday.

The day started with a temperature of 65 at 5 o'clock, the lowest of the summer. At 6 o'clock the temperature was only 66 degrees, which was another cool record for the present summer.

The mercury reached 71 at 7 o'clock, and by 8 o'clock it was at 78. From that hour on the rise in temperature was gradual.

Two Killed in Runaway.

DALTON.—A runaway horse caused a double tragedy near Trickum, in the west side of Whitfield County. Becky Easley and John Washington, both negroes, being the victims. The woman's neck was broken and she died instantly. Washington's skull was fractured and he died a few hours later.

HOUSE STIRRED BY SLAP AT WOMEN

Lower Body Will Take Up Resolution Giving Women That Chamber for Meeting.

Contrary to general expectation, the Senate made no effort to take from the table to-day the resolution of Mr. Hule, of the Thirty-fifth, permitting the use of the Senate chamber tomorrow and Thursday nights to the Georgia Woman Suffrage Association.

This means that the resolution now pending in the House permitting the women to use the Hall of Representatives instead will be taken up for action to-morrow, and a lively time is anticipated.

Representative John Y. Smith, of Fulton, who offered the House resolution Monday, had intended calling it up for action to-day, but he learned that a move might be made in the Senate to take up its twice rejected resolution and put it on its passage, so Mr. Smith purposely refrained from agitating the matter in the House.

Smith to Push Measure.

"I had heard," said Representative Smith, "that the Senate might reconsider its action, and I wished to avoid if possible making even a seeming issue with that body. However, I shall call up my resolution to-morrow and vigorously urge its passage.

"As it stands now, I do not wish my resolution to be considered as a slap at the Senate, but I do think the women of Georgia should be permitted the use of one hall or the other, particularly as we have permitted their use in the past to all sorts of political organizations—including negroes.

"The Woman Suffrage Association meets Wednesday, and I can not hold off my resolution further. Many members of the House and numerous members of the Senate seem to feel that a mistake has been made in withholding fro the women permission to use one of the halls; and, anyway, I, for one, wish to go on record as being in favor of extending this courtesy to them."

Members Are Stirred.

There are many members of both bodies who feel keenly the impending difference of recorded opinion between the Senate and the House that will be spread upon the journals in the event the House votes to permit the use of its hall to the suffragists.

Senator Converse said he thought in view of the fact that the House purposely defererd action to-day, in view of the fact that the House purposely deferred action to-day, in order that the Senate might reconsider its actions of Monday, if it cared to, that the Senate could well afford to reverse its opinion and grant the use of the hall.

"I do not think the Senate quite understood that the Senate chamber was to be used by these women entirely at night, at a time when it could not interfere in the slightest with the business of the Senate, and that it was to be used entirely for the purposes of the women. The Senate would in no way have committed itself to the cause of woman suffrage by permitting the use of the hall, no more, I might say, than it would have committed itself to the cause of Mr. Roosevelt by permitting its use for a Bull Moose gathering."

House Not to Hesitate.

Nevertheless, now that the Senate has let pass its last opportunity to forestall contrary action by the House, there are very many members of the latter body in favor of going right through with the completion of the record, thereby putting the House exactly opposite to the Senate in the matter of extending to the women the courtesy they have asked.

Undoubtedly numerous members of the House have hesitated to take a step that might be construed by the Senate as a slap in the face, but that hesitation has passed. Members still insist that they do not wish to be considered as gratuitously hitting at the Senate, but they just as pointedly insist that they do not wish to be left in the unenviable attitude of being discourteous to the women of Georgia.

When the matter comes up for action to-morrow, there likely will be some lively debate in the House, but the impression is gaining ground that the suffragists will meet Wednesday night in the Capitol.

Appeal to Stark Fails.

It is understood that an effort was quietly made to induce Senator Stark, who engineered the slaughter of the Senate resolution permitting the use of the Senate chamber to the suffragists, to move to-day that the Senate's action, because of misapprehension, be reversed, and the desired permission granted.

The appeal appears to have been fruitless, however, the Senator holding to his original view that it would be an improper thing to do.

A delegation of suffragists is expected Wednesday morning to attend the session of the House, in anticipation of the rather lively debate likely to occur.

Suffragists Urge Reform Measures.

Georgia suffragists, who convene in Atlanta Wednesday, have addressed letters to every member of the Legislature indorsing certain bills regulating social and economic conditions. The letters are verbatim copies of the report of the committee on legislation, composed of Mrs. Amelia Woodall, Mrs. Mary L. McLendon, Mrs. Alice C. Daniel, Mrs. J. L. Gillette, Mrs. M. T. McWhorter, Miss Emma V. Paul and Miss Katherine Koch.

Child labor, compulsory education, raising the age of consent, vital statistics, the woman's lawyer bill, indeterminate sentences and the probation system are issues covered in the bills which have won the indorsement of the suffragists.

The sessions of the two-day convention of the suffrage association will be held in the Labor Temple on Trinity Avenue. Mrs. Walter B. Hill, of Athens, will speak on "Laws Concerning Women and Children in Georgia."

Mrs. W. H. Felton, of Cartersville, will speak Thursday night on the subject, "Getting Ready For the Ballot."

The Georgian-American Pony Contest
VOTE COUPON

Hearst's Sunday American and Atlanta Georgian
PONY CONTEST VOTE COUPON
5 VOTES
NOT GOOD AFT ER JULY 22, 1913.
Vote for .....
Address .....
CARRIERS' AND AGENTS' BALLOT.

Hearst's Sunday American and Atlanta Georgiar
Pony Contest Coupon
5 VOTES NOT GOOD AFTER JULY 22, 1913.
Vote for .....
Address .....
SCHOOL BOYS' AND GIRLS' BALLOT.

WATER FAMINE THREATENS AS PUMP FAILS

Breaking of Atlanta's Biggest Machine Forces Double Work on Smaller Ones.

Fast work by employees of the the City Waterworks Department is all that stands between Atlanta and a water shortage. The 18,000,000-gallon pump at the river station broke down Tuesday, leaving only a 10,000,000 pumping capacity. This is the daily demand of the city. Should one of the smaller pumps break—and one of them has collapsed several times during the past year—Atlanta's only salvation from a water famine would be the 500,000,000 gallons stored up in the reservoirs at the Hemphill station.

The broken pump is the Frank P. Rice, which has given considerable trouble. One of the cylinder heads cracked, and anticipating a break a new cylinder was ordered. Tuesday the cylinder head fell apart.

Mayor Woodward and Zode Smith, general manager of the waterworks, went out to look over the plant Tuesday.

ALL POLICIES ON PAINTER'S LIFE NOT PAID

Insurance Publication Says Penn Mutual Settled Only Minor Portion of $100,000 Claims.

The family of E. O. Painter, the wealthy Jacksonville fertilizer manufacturer who lost his life in St. Johns River on May 22 and who carried $1,178,000 life and accident insurance, did not receive the full face value of the $100,000 policies in the Penn Mutual Life Insurance Company as was reported from Jacksonville, according to the current issue of The Insurance Herald.

This paper says:

"A usually authoritative source of information last week caused us to carry an item to the effect that the Penn Mutual had paid the entire claim of about $100,000 of the estate of E. O. Painter, of Jacksonville, who is generally believed to have committed suicide a few weeks ago.

Premiums Returned.

"It appears at this time, however, that this was an error and that the Penn Mutual merely paid a few thousands of insurance taken out more than a year ago and returned about $1,700 that had been paid in premiums on the new policies."

Painter had three policies with the Penn Mutual, only one of which had been taken out previous to this year, when he piled up about $1,000,000 of new insurance. That one old policy was for but $3,000, the other two, issued this year, being respectively for $50,000 and $47,000, evening up the total to $100,000.

The $3,000 policy was issued November 17, 1911, payable to Martha S. Painter, his wife. The one for $50,000 was issued February 24, 1913, payable also to Mrs. Painter. The other policy, for $47,000, was issued April 18, 1913, and was payable to his estate.

No Other Company Settled.

The dates of these policies would indicate, according to the Insurance Herald's article, that only the $3,000 policy was paid and the cash, notes and cash value of stock in the E. O. Painter Fertilizer Company, given in payment of premiums, were returned to his estate.

No other company has made a settlement with the Painter family, so far as known, and indications are that none will be until litigation that has been instituted by the Fidelity and Guaranty Company at Baltimore over the custody of Painter's viscera is decided. That case is set for a hearing on July 15.

An important development in the Painter case took place at Jacksonville Monday, when the jury of inquest, impaneled by Coroner C. D. Abbott, completed its investigations and returned a verdict that Painter came to his death by accidental drowning.

Attorneys for insurance companies were not permitted to cross-examine witnesses before the Coroner's jury. This action likely will prove of importance in the impending litigation between the companies and the Painter family.

Earlier Collection Of Garbage Urged

Alderman James R. Nutting has introduced a resolution in the Atlanta City Council providing new regulations in the disposition of garbage within the fire limits.

Heretofore the Board of Health has collected garbage between 7 and 8 o'clock in the morning, but with the new crematory which is almost completed, it is planned to make the collections much earlier.

Abernathy Ill; Given Sympathy by Council

Sympathy to Councilman Roy Abernathy, of the Seevnth Ward, who is ill, was passed by the City Council Monday afternoon.

Mr. Abernathy is at the Piedmont Sanitarium, where recently he underwent an operation

POLICE HEAD SENTENCED.

NEW YORK, July 8.—Peter J. Duffy, former police sergeant, who was convicted of accepting graft from keepers of illegal resorts, was to-day sentenced to not less than three years in Sing Sing.

GRANTS RIGHT TO DEMAND LEE'S FREEDOM

Negro's Counsel Secures Chance to Argue for Habeas Corpus Writ Wednesday.

Reuben R. Arnold, of counsel for Leo M. Frank, communicated with Sheriff Mangum Tuesday afternoon directing him under no circumstances to permit the removal of Frank to appear Wednesday as a witness in the habeas corpus hearing to free Newt Lee.

"There is no law on earth to bring Frank to court under an order as a witness," said Arnold. Attorney Rosser, chief of counsel, was absent from the city Tuesday.

Attorney C. J. Graham, of the firm of Graham & Campbell, went to the home of Judge W. D. Ellis Tuesday afternoon to obtain the court's signature to an application for a writ of habeas corpus in behalf of Newt Lee, negro night watchman in the National Pencil Factory prior to the killing of Mary Phagan.

Judge Ellis said he would sign the application and set Wednesday morning at 9:30 o'clock for a hearing on the writ. The hearing will be held in Judge Ellis' court. Mr. Graham announced that he would ask subpenas for Jim Conley and Leo M. Frank.

Solicitor General Hugh M. Dorsey said Tuesday he was confident the State would be able to defeat any attempt to get Newt Lee out of the Tower, where he has been confined since April 27, first as a suspect in the Mary Phagan murder case and later as a material witness. He said he had advised Lee's attorney not to take the action, as the negro was regarded as an important witness in making a complete chain of evidence against Leo M. Frank.

Defense's Attitude Secret.

The plan of bringing Conley and Frank together may meet an insurmountable obstacle when it comes to getting the permission of Frank's attorneys. The law allows an indicted man to testify or to refuse to testify. Frank has been willing to appear as a witness at any time, but he has placed himself under the instructions of his lawyers and the matter is entirely in their hands.

Attorney Rosser is out of town, but Reuben Arnold, associated with Mr. Rosser in the defense, said Tuesday that no thought had been taken of the possibility that Frank would be asked to appear in the habeas corpus hearing, and that, therefore, he could not say what the attitude of the defense would be.

The sentiment of the new Grand Jury, which is said to favor an investigation into the Phagan mystery with a view of indicting Conley, also opens a most interesting possibility in that the defense will be called upon to make known for the first time the evidence which it has against Conley.

Rosser Guards His Evidence.

Luther Z. Rosser, chief of counsel for the accused man, has stated publicly that he believes the negro, and not Frank, guilty of the terrible crime. He has narrated a number of suspicious circumstances that point to the guilt of Conley, but he has carefully guarded the contents of the scores of affidavits in his possession which are said to weave the strongest sort of a net about the negro.

If an effort is made by the Grand Jury to indict Conley, Attorney Rosser, as well as members of the detective department, probably will be asked to lay their evidence before the jurors for an impartial determination of whether it is sufficient to warrant the action.

This will be the first time the defense will have been led into any show of its real strength. Every attorney working in the interests of Frank has closed his lips tightly when questioned as to the really vital pieces of evidence in the hands of the defense.

It is regarded as likely, however, that they will welcome this opportunity to assist in the indictment of the negro, particularly as their evidence will be given behind closed doors and in the presence of men sworn to secrecy.

Food Inspector Has Meat Packers Tried

Seven meat packers were given a hearing before Commissioner of Agriculture J. D. Price and Attorney General Thomas B. Felder Tuesday afternoon on charges of unsanitary conditions, preferred by Pure Food Inspector P. A. Methvin.

The charges grew out of a crusade for better meats recently started by the Agricultural Department.

After considering evidence submitted by the pure food inspector and the reply of the packers, Commissioner Price will decide as to whether prosecution of the charges should be started in the courts.

Swimming Course Urged For Schools

TRENTON, N. J., July 8.—Many drownings of boys who did not know how to swim stirred Dr. Calvin N. Kendall, State Commissioner of Education, to say he was an advocate of compelling school children to learn to swim. He mentioned universities where no one can graduate who can not swim.

"Under the McDermott law, which compels the teaching in every public school of the State how to avoid accidents swimming can be made compulsory," he said.

300 MOORS DIE IN BATTLE.

GIBRALTAR, July 8.—Three hundred Moors and 70 Spaniards were killed in an assault to-day by tribesmen upon the Moroccan city of Lacazar. Thousands were wounded.

NO UNWRITTEN LAW FOR HORSEWHIPPER



MRS. CORA LANIER LEE.

Mrs. Cora L. Lee Fined by Judge, Over Unique Plea of Her Attoreny.

The unwritten law, invoked in her aid by Attorney W. S. Coburn, failed to obtain the acquittal of Mrs. Cora Lanier Lee, the pretty young woman charged with horsewhiping T. D. Thompson, in police court Tuesday afternoon. Recorder Broyles fined her $10.75.

Attorney Coburn's plea that Mrs. Lea be freed by the unwritten law that permits a woman to protect her honor and character, came after Mrs. Lee had told a dramatic story on the witness stand. She said she whipped Thompson because it seemed the only way she could avenge herself for alleged slanderous remarks made by Thompson. "It if had not been for my little boy I would have shot him," she said.

In his plea for the acquittal of his client Attorney Coburn declared that a "woman's character is all she has and she should not be punished for defending it."

"I am sorry I can not turn Mrs. Lee loose," said Judge Broyles, "but I can't because she has violated the law. I do not believe in the unwritten law. She should have resorted to the courts to clear her name."

The case against Thompson was dismissed.

Mrs. Lee is the wife of J. J. Lee, of the Central of Georgia Railroad, but has been separated from her husband for two months. Several months ago, before the separation of the Lees, Thompson and his wife resided with them on Peachtree Street.

Mrs. Lee says she took her troubles to Chief of Police Beavers Monday morning and that he told her to slap Thompson's face. She then determined to horsewhip him. She bought a rawhide whip and in the evening went to the Atlanta Envelope Company at Nelson and Forsyth Streets where Thompson is employed.

Thompson appeared shortly before dusk. As he stepped onto the walk Mrs. Lee rushed toward him, swinging the whip.

"You dirty blackguard!" she screamed, "I'll teach you to talk about a woman!"

Mrs. Lee brought the whip down on Thompson's face. The man threw his hands over his head to protect himself. Mrs. Lee, screaming with fury, plied the whip. She dealt half a dozen blows before he finally seized her. He was taking the whip from her hands when Dr. J. C. Wright, a veterinary surgeon, of Marietta Street, ran up and separated them.

Thompson went to the office of Justice of the Peace Ridley and swore out a peace warrant against Mrs. Lee.

He says he supposes she attacked him because of ill-feeling growing out of a divorce suit which, it is understood, her husband contemplates instituting, and in which Lee is said to have asked him to appear as a witness.

BAR TO MEET WEDNESDAY.

A special meeting of the Atlanta Bar Association will be held Wednesday afternoon at 10 o'clock in the courthouse to adopt resolutions on the creation of a fourth Superior Court judgeship.

IF TIRED, RESTLESS, NERVOUS
Take Horsford's Acid Phosphate
To quiet and strengthen the nerves and induce refreshing sleep it is especially recommended.
Adv.

SPECIAL TRAIN
JULY 10.
Lv. Atlanta .... 8:05 a. m.
Ar. Asheville .. 6:30 p. m.
Through Train—No Stops
$6.00 ROUND TRIP.
SOUTHERN RAILWAY

BIG G Cures in 1 to 5 days unnatural discharges. Contains no poison and may be used full strength absolutely without fear. Guaranteed not to stricture. Prevents contagion.
WHY NOT CURE YOURSELF?
At Druggists, or we ship express prepaid upon receipt of $1. Full particulars mailed on request.
THE EVANS CHEMICAL CO., Cincinnati, O.

HIXON HAS NEW PLAN TO PAY TEACHERS

Would Amend Constitution So State's Bonded Indebtedness Might Be Increased.

Senator J. T. Hixon proposed a constitutional amendment Tuesday, making the prompt payment of school teachers' salaries an exigency for which the State's bonded indebtedness may be exceeded. Beside Senator Hixon's signature on the bill were the names of several other Senators who believe the payment of school teachers' salaries a paramount duty the State of Georgia should promptly perform.

Section 12, article 7, of the constitution provides the State debt shall never be exceeded except to repel invasions and for kindred causes. Senator Hixon's bill provides for the insertion of the words, "and to enable the State to pay the salaries of school teachers promptly."

The bill was referred to the committee on constitutional amendments.

After a prolonged debate the Senate reconsidered its acceptance of the invitation to visit Augusta in a body on Wednesday, July 16, and changed the date to Saturday, July 19.

Many New Bills.

With unanimous consent, the name of Senator B. S. Miller, of the Twenty-fourth, was added to the committee on education.

New bills were introduced and referred to the proper committees, as follows:

By Senator G. M. Hule—Taking Clayton County from the Sixth Congressional District and placing it in the fifth.

By Hule—Making it a misdemeanor to pass a worthless check, draft or order unless redemption follows in thirty days.

By Hule—Amending the garnishment law, xempting $1 and half of each day's additional salary of mechanics and day laborers.

By Harrell—Providing for monthly sessions of the Boards of Revenues and Roads of Stewart County.

By Harrell—Fixing the salaries of Solicitors General at $3,000 plus present fees in the Supreme Court and Court of Appeals.

Pure Paint Measure.

By Harrell—Requiring paint manufacturers to print the true constituents plainly on each package.

By Hixon—Amending and strengthening the pure food and drugs act of August 21, 1906.

By Hixon—Constitutional amendment providing for exceeding the State's bonded indebtedness to pay school teachers' salaries.

By Harrell—Authorizing the Governor to appoint two notaries public for the State at large in each County.

SPECIAL TRAIN
JULY 10.
Lv. Atlanta .... 8:05 a. m.
Ar. Asheville .. 6:30 p. m.
Through Train—No Stops
$6.00 ROUND TRIP.
SOUTHERN RAILWAY

ATLANTA'S OLDEST SAVINGS BANK

Pays Interest From July 1 on All Moneys Deposited by July 10.

It is estimated that $105,000 was paid by the banks in Atlanta as interest on Savings Accounts for the past six months. What amount did you get? Idle money is unprofitable. Make every dollar count for something.

The Georgia Savings Bank and Trust Company will pay interest at the rate of 4 per cent per annum, from July 1, on all amounts deposited on or before July 10. All depositors of this, the oldest Savings Bank in Atlanta, are requested to bring their pass-books to the bank to have the July interest posted.

If you have not a Savings Account, start one with them. It only takes $1.00 to get a pass-book.

Their officers and directors are: George M. Brown, President; John W. Grant, Vice President; Joseph E. Boston, Secretary and Treasurer; Joseph A. McCord, Fred B. Law, John L. Tye, Elijah A. Brown and Arnold Broyles.

Virginian Marries Atlanta Girl After Courtship by Mail

Twenty-four hours after J. L. Minson, a prosperous young business man of Richmond, Va., came to Atlanta a bachelor he left for his Virginia home a benedict.

He was married Monday afternoon. Miss Ada Belle Eaves, of 29 Gordon Place, West End, is the bride.

The romance began when the Eaves family resided in Richmond. Several years ago they moved to Atlanta. The young people had been writing to each other since that time.

Sunday Mr. Minson came to Atlanta on a visit. They decided to get married at once.

CONFERS ON G. A. R. MEET.

CHATTANOOGA, July 8.—General Ralph M. Grant, commander-in-chief of the Sons of Veterans, U. S. A., of Hartford, Conn., is here for a conference in regard to the annual encampment of the G. A. R. here in September.

Funeral Designs and Flowers
FOR ALL OCCASIONS.
Atlanta Floral Company,
455 EAST FAIR STREET.

A YOUNG BRIDE GOT A DIVORCE IN ATLANTA YESTERDAY

because her husband refused to let her have a telephone in the house.

His refusal was recognized by the court as "cruel treatment."

A telephone in the home has come to be recognized as a necessity.

At 81-3 cents a day, it is practically within the reach of all.

ATLANTA TELEPHONE & TELEGRAPH CO.

EXCURSIONS

A comprehensive sweep of the eastern half of the United States and nearly 1,000 miles of Canada. A 5,000-mile circle tour, visiting Cincinnati, Detroit, Buffalo, Niagara Falls, Toronto, Thousand Islands, Montreal, Boston, New York, Philadelphia, Atlantic City, Washington, Baltimore and Savannah, including all expenses, transportation, standard Pullman, all meals en route, best hotels, staterooms and meals on steamers, fifteen days, $77.75; eighteen days, $83.85. The phenomenal rates offered and the high-class features provided are the realization of ten years of continued success in this line. Special trains leave Atlanta, Birmingham, Chattanooga and Knoxville July 15 and August 16. Liberal stop-overs at any point. Four steamer trips on exclusive ships. Limited select party. Write now for choice reservation or further particulars, J. F. McFarland, Agent, Box 1624, Atlanta, Ga.

FOR SALE
Pony, Cart and Harness, $100

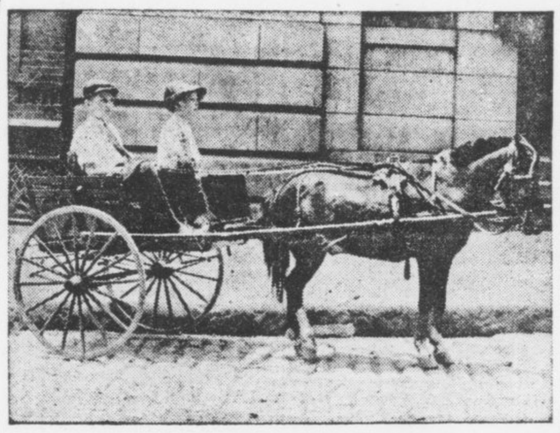

G. Y. C. BUICE,
No. 2 John Calvin Avenue, College Park, Ga.
Phone Bell, East Point, 244-L

SUMMER LUXURY For Skin Irritations



A Soothing Bath with CUTICURA SOAP

Cuticura Soap and Ointment sold throughout the world. Sample of each mailed free, with 32-p. book. Address post-card "Cuticura," Dept. 11G, Boston.
Men who shave and shampoo with Cuticura Soap will find it best for skin and scalp.

CHICAGO
CHOICE OF ROUTES AND GOOD SERVICE
L&N

CLEVELAND
THE SCENIC WAY WITH DINING CARS
L&N

ACCUSED POLICE TO FIGHT HARD FOR STARS

Eight Members of the Force Will Seek Vindication at Hands of Commission.

A hot legal fight for vindication will be instituted by the eight policemen against whom charges have been preferred when the Police Commission begins its investigation Tuesday night at 8 o'clock.

Carlos Mason, chairman of the Police Commission, said Tuesday every detail would be bared and punishment meted out in case of guilt. Both sides expect a sharp clash and some sensations are expected when further disclosures of the alleged police corruption are made by witnesses.

While a charge of conduct unbecoming an officer will be preferred in each of the eight cases by Chief Beavers, specific charges against each policeman have been made, as follows:

R. A. Woods, C. H. Bailey and R. T. David will be tried together on the charge of drinking in the negro dive at 127 Auburn Avenue. L. W. Evans will be tried on the charge of having knowledge of the place and not reporting it to headquarters.

J. P. Born and Mack C. Foles will be tried on the charge of having had a row in the Auburn Avenue dive, and J. J. Jackson on the charge of drinking in this place.

J. D. McDaniel is charged with having knowledge of the dive and not reporting it. Foles, Born and Jackson are held on charges preferred by negro witnesses, including Ola Bradley, the proprietress of the place.

Chief Beavers said Tuesday the charges against R. A. Woods would not be withdrawn on account of his resignation, handed in immediately following the expose.

I. E. Jackson is accused of having handled a man roughly at the Bijou Theater recently.

Good Behavior Wins Ollie Taylor Parole; Gets Job

Ollie Taylor, the boy whose name has been in almost every newspaper in America as "serving a sentence of eleven years for stealing a bottle of Coca-Cola," began work Tuesday with the White Provision Company, good behavior having won him a parole from the County Reform School.

W. H. White, Jr., president of the company, offered him a position as soon as he learned of the parole. He was placed in the mechanical department under the chief engineer. He will board in a house near the plant on the Howell Mill Road.

Athens Prepares for Visit to Legislature

ATHENS, July 8.—Athens is making big preparations to entertain the Georgia lawmakers when they come to inspect the State's educational property here next Saturday.

The Athens Chamber of Commerce members will act as a reception committee and each one will be attired in a white suit. An old-fashioned Georgia barbecue will be served at Tibbetts Park.

Phenix City Man Is Drowned Seining

COLUMBUS, July 8.—Homer Hamilton, 30 years old, living at Phenix City, Ala., was drowned last night about 10 o'clock in Holland Creek, several miles west of Phenix City. He had gone to the creek with several others to seine. He got beyond his depth and sank before assistance could reach him. Hamilton is survived by his wife and two children. The funeral took place in Phenix City to-day.

19-Pound Baby Born To 500-Pound Couple

SOUTH OZONE PARK, L. I., July 8.—A boy weighting 19 pounds was born to-day to Mr. and Mrs. Louis Stonisch, whose aggregate weight is 500 pounds.

"I'll look like a pigmy beside my boy when he's half my present age," said the father, who tips the beam at 316 pounds.

Forest Fire Menaces Famous Beauty Spot

SAN FRANCISCO, July 8.—More than 1,000 volunteer firemen, citizens and soldiers are fighting to-day to save Muir woods from being wiped out by flames.

Early to-day 1,000 acres in Blackjack Gulch and Fern Canon had been swept bare and the fire was rapidly moving toward Muir woods, which is one of the most noted natural beauty spots of California.

Grand Jury Sessions Adjourn Till Friday

The Grand Jury will not meet again until Friday, unless called together before then by the Solicitor.

If there are no bills of indictment to be acted on Friday it will take up any matters it might see fit to without consulting the Solicitor's office.

Edison Talking Pictures Grand daily 2:30 to 10:30. All seats 10 cents.

GOWN FOR THE TANGO FASHION'S LATEST WHIM



© INTERNATIONAL NEWS SERVICE.

The "Tango Gown," invented by a New York fashion expert, who realized that the swings and twists of the dance could not be performed in an ordinary costume.

It Has Pantaloons, to Give the Necessary Freedom of Limb.

NEW YORK, July 8.—The last word in women's gowns has just reached New York. It is popularly termed "The Tango Dress," but its creator says the proper way to speak of it is "The Pantaloon Dress." Those who have seen it, predict that when it reaches the Fifth Avenue parade it will cause something of a sensation.

The foundation of the new gown is a set of flaring pantaloons of the type affected by harem beauties. The stockings worn with the pantaloons must, according to the designer, be of the same shade as the cloth composing the pantaloons.

The creator of the gown, George Heimerdinger, frankly admitted that the "Tango Dress" is a freak gown. "But," he said, "it possesses the virtue of giving freedom of limb necessary for dancing the tango and grapevine dances that are at the height of their popularity just now. That is, no doubt, the reason the dress has been called 'The Tango.'"

Miss Simpson, a good-looking and shapely model, donned one of the "Tango Gowns" and walked about in it to display its charm and grace.

The outer garment is cut away to disclose the wide trousers. It is a dainty creation of chiffon and crepe meteor, trimmed with silver bangles, and has a satin corsage of flowers on the bodice.

Life Masks for All Public Men Urged

WASHINGTON, July 8.—All public men should have life masks made so future generations can see how they look.

Such is the opinion of Charles W. Stewart, librarian at the Navy Department.

Are You Sick, Diseased, Nervous, Run Down?

Have You Blood Poison, Kidney, Bladder and Urinary Troubles?

IF SO, CONSULT (FREE)

Dr. Hughes, Atlanta's Long Established, Most Reliable Specialist.



I cure to stay cured NERVE, BLOOD and Skin Diseases, STRICTURE, Prostatic Troubles, VARICOCELE, HYDROCELE, Kidney, Bladder and Urinary Diseases, Piles and all Chronic and Private Diseases of Men and Women.

I give 606, the celebrated German preparation, for Blood Poison, and Guarantee results. Everything absolutely confidential.

If you can't call, write. Free Consultation and Advice to All.

HOURS—9 a. m. to 7 p. m. Sundays, 9 to 1.

DR. J. D. HUGHES

Opposite Third National Bank. 16½ North Broad St., Atlanta, Ga.

BULGARIAN ARMY STARTS MARCH TO BELGRADE

Servian Garrison and Great Quantity of Arms Captured—Greeks Win in South.

Special Cable to The Atlanta Georgian.

CONSTANTINOPLE, July 8.—The Porte to-day decided to renew the war against Bulgaria, it was announced this evening. General Enver Bey has left for the Chatalja lines.

Turkey will at once occupy all the territory from which it was driven by the allies.

SOFIA, July 8.—Fourteen thousand Bulgarian troops, making up the northern wing of the Bulgarian army operating in Northern Macedonia, began a march to-day from Vranya, which it occupied yesetrday, toward Nish. The objective is believed to be Belgrade, the Servian capital.

A great quantity of arms, ammunition and provisions were captured at Vranya and the Servian garrison there was taken prisoners of war.

The Bulgarians are marching northeastward along the Morava River, which parallels a spur of the Orient Railway. This may be a strategic move to compel the withdrawal of Servians from Uskub, where the main Serb army is stationed.

Bulgars Reported in Retreat in South.

Special Cable to The Atlanta Georgian.

ATHENS, July 8.—King Constantine, who is in the field in Southern Macedonia at the head of the Greek army, reported from Salonika to-day that the Bulgarians are in retreat.

The Greek plan of campaign now is to annihilate the Bulgarians who are operating to the eastward of Salonika before reinforcements can be sent from the north.

The Bulgars evidently intend to make a stand at Djumaipala, however, for they are concentrating both troops and artillery there. Western Macedonia and Albania now are free from immediate danger of invasion, according to the Greek Government.

Powers in Great Diplomatic Parley.

PARIS, July 8.—One of the greatest diplomatic games of modern times is now being played between Russia, Austria and Turkey, the result of which will undoubtedly have a far-reaching effect throughout Europe and Northern Asia.

There is a heavy exchange of diplomatic messages between Paris, St. Petersburg, Vienna and Constantinople to-day. Russia is maneuvering to get control of the Dardanelles.

Turkey is fighting with all the cunning of the Orient to win back as much as possible of the 60,000 square miles lost in the Balkan war, and Austria is hungering to encroach down the east coast of the Adriatic to the Greek frontier and then secure a commercial outlet at Salonika.

Montenegro Joins in War on Bulgaria.

CETTINJE, MONTENEGRO, July 8.—Mr. Koulouchef, Bulgarian Minister to Montenegro, left to-day. This reduces Montenegro and Bulgaria to a state of war.

Four Injured When Auto Turns Turtle

SAVANNAH, July 8.—Rounding the curve from Laroche Avenue into the old Skidaway Road, a rear tire on an automobile occupied by Robert Aldrich, Allen Crawford, Deveraux Bacon and R. W. Groves blew out, causing the machine to turn turtle.

Aldrich, who was driving, was seriously injured. Groves and Crawford both sustained slight concussions of the brain, while Bacon was only slightly cut and bruised. Aldrich is in a critical condition.

RICH ART GEMS DESTROYED BY MILITANTS

Works Valued at $100,000 Are Burned When Suffragettes Fire Unoccupied Mansion.

Special Cable to The Atlanta Georgian.

LONDON, July 8.—Priceless pieces of art were destroyed to-day when militant suffragettes burned the unoccupied mansion owned by Sir W. H. Levers at Norwich. The house stood on Rivington Hill and the fire was spectacular.

The building was destroyed. The loss is hard to determine because of the difficulty in setting a price upon the paintings and bric-a-brac destroyed, but it is estimated at $100,000.

A message was found in the ruins addressed to King George. It said: "Wake up—the Government gives no reason to be loyal—then try us."

Miss Sylva Pankhurst, daughter of Mrs. Emmeline Pankhurst, has been arrested for leading a mob into Downing Street to seize Premier Asquith and Chancellor Lloyd-George.

Miss Pankhurst was arraigned in Bow Street Police Court at noon and put under $12,000 bond to keep the peace for a year. An alternative of three months' imprisonment was given.

Mrs. Flora Drummond, another militant suffragette, who could not be tried when her case was called in court because of illness brought on by a hunger strike, was arraigned with Miss Pankhurst on the charge of malicious destruction of property. Her case was put over until October 8 and she was remanded.

It developed that the suffragettes burned the Levers mansion because King George recently accepted an invitation to visit there and view the Levers art collection.

When the magistrate announced his decision Miss Pankhurst harrangued the court and declared she would not only go on a hunger strike if sent to jail, but would abstain from water also. She swore she would kill herself before she would submit to any male judge's ruling.

Little Girls Injured In Runaway Mishap

WAYCROSS, July 8.—Grace Finn, aged 3, and Margaret Finn, aged 7, were injured, Grace seriously, when they were caught on a canal bridge today by a runaway dray.

Grace was pinned down by bridge timber, knocked off by the wagon, and received several cuts and bruises. Her sister was knocked into the canal.

RESINOL STOPS TORTURING ITCH

There is no earthly need of itching and scratching. No matter how long you have suffered, no matter how many treatments you have tried, there are thousands who have been in as bad a plight, and who have found perfect skin health in Resinol. In even the stubbornest cases of eczema, ringworm, or other tormenting, unsightly humor, a warm bath with Resinol Soap and a single application of Resinol Ointment stop the itching instantly. Healing begins at once, and soon this simple, pleasant and economical treatment clears the trouble away. After that, the regular use of Resinol Soap for the toilet and bath is usually enough to prevent its return.

Resinol Soap and Resinol Ointment are also speedily effective for pimples, blackheads, sunburn, ivy poisoning, dandruff, sores and piles. Prescribed by doctors for eighteen years, and sold by practically every druggist in the United States. Trial free; Dept. 4-P, Resinol, Baltimore, Md.

ONE MINUTE

too late has caused the loss of many lives—take no chances, have your emergency calls delivered by the "SKIDDO" messengers. "Sixty Seconds From Everywhere."

PHONE 23 MILLER'S MINUTE MESSENGERS "PHONE 23."

"WE DELIVER THE GOODS."

Fifth Will March To Station to Leave For Summer Camp

"Atlanta's Own," the Fifth Regiment of Georgia, will march through the uptown streets Tuesday night at 7 o'clock, led by its pride, the Fifth Regiment Band. The twelve companies will end their march at the Union station, where they will board two special trains for Brunswick and St. Simons Island.

The parade will be the first appearance of the Fifth as a whole since Memorial Day. There will be no dress uniforms or gold lace. The men will go in the rough flannel and khaki of the camp.

The Fifth will spend eight days in camp and will be visited Saturday by Governor Slaton and staff and General R. K. Evans and aides from the Department of the Gulf.

Heat Drives Girls To Discard Corsets

LANSING, MICH., July 8.—Something happened to-day in the Secretary of State's office. The story deals with the hot weather, eight girl employees of the department and corsets, or rather lack of corsets.

The eight girls decided to "shuck" their corsets until the heat wave has abated and came down to work today sans the injurious piece of apparel. Other girls in the State Capitol soon caught on and the shucking became general.

You are particular who you have in your home. The Want Ad Man will assist you in securing refined tenants. Phone Main 8000 or Atlanta 8000.

'Christian Endeavor Week' Now Assured

LOS ANGELES, July 8.—A feature of the twenty-sixth International Christian Endeavor convention, which begins here to-morrow, will be the adoption of a "Christian Endeavor Week"—the first week in February—in commemoration of the founding of the society.

This, according to General Secretary Shaw, will be a week "for general stock-taking and strengthening the weak spots in every society."

Mountain Excursion Western North Carolina. Land of the Sky and Sapphire Country. Thursday, July 10. $6.00 Round Trip $6.00 Return limit July 20. SOUTHERN RAILWAY

U. S. POSTAL SUB-STATION NO. 23 AT RICH'S.

M. RICH & BROS. CO.

$1 to $1.50 Silk Stockings at 79c

—783 pairs of "Onyx" silk stockings have just arrived.

—They come—like kisses—by favor.

—Since we are the largest retail distributors of Onyx hosiery in the South, the Onyx people—at the end of their season—favor us with the overplus lots which remain after filling orders.

—These Onyx stockings are neither samples nor seconds. They are not tag-ends, tender silks nor shelf-weary stragglers. They are fresh and new—the identical stockings discriminating women buy at the best stores in the country at $1, $1.25 and $1.50.

—These "Onyx" stockings are of pure and perfectly woven silk. Full fashioned and finely finished. Some have lisle feet and tops, some are all silk, some have silk tops linen lined. As you can see from the window display, there is a full assortment of black, white, tan and leading colors. Not a pair worth less than $1; many pairs worth $1.50; the average easily $1.25. Choice 79c. Ready at 8:30 A. M.

P. S.—Of the 4,800 pairs of sample "Onyx" stockings that went on sale last week there still remain wide assortments. Variously in black, white and colors, in lisles, lace and embroidery.

Values to 25c, 50c, 75c and $1;
Now at 19c, 29c, 49c and 59c.



(Hosiery—Main Floor, Right)

The Pre-Inventory Silk Sale Pushes Out

Stylish $1.50 & $2 Silks at 69c

Our Pre-Inventory policy pulls down the prices. Short lots force speedy sales; broken lines mean broken prices. Consider, for example, the unequaled values offered at 69c. Choose from

$2 Foulards—shower-proof foulards, domestic and imported. Plain, floral, scroll and spaced designs.
$2 Silk Voiles—black and colors, striped patterns.
$1.50 Ratines—this favored silk in brown and blue.
$1.50 and $2 Surah Silks and Crepe de Chines—navy blues.
$1.50 Dolly Madison Silks—colors with pretty flower patterns.
$2.50 Silk Chiffons—solid colors, floral designs, etc.

Though broken lines all the above are in lengths from 10 yards to practically full pieces.

69c

$1.75 to $3.50 Crepe de Chines at $1.39

The scarce and popular crepe de chine at this lessened price is a bargain to appeal to silk-wise women.

In the $1.75 crepe de chines we have full pieces in about every wanted color save black and white. In the $2, $2.50, $3 and $3.50 crepe de chines we have black, Copenhagen, navy, brown, taupe, Nell rose, grey, violet, etc. Chiefly in dress lengths. Choice of any, $1.39.

$1 Messalines 79c

This is our standard $1 silk messaline which we sell freely the year round at $1. Pure silk, soft and free flowing, with rich surface and twilled back. It's by far the best $1 messaline we've been able to find. During the Pre-Inventory you can choose from all colors—and we have them all—at 79c. No black or white. Yard wide.

$1 Foulards 55c

All-silk foulards—the spot-proof kind. Not a few remnants and odds and ends, but full pieces in the wanted black, navy blue, Copenhagen and other colors. Two-tone designs, dots, stripes, floral and conventional patterns.

59c Messalines 39c

Any 59c messaline in stock save black and white, at 39c. 19 inches wide—full range of solid colors.

$1.50 Silk & Wool Poplins

One of our handsomest fabrics for fine gowns. The warp of silk, the filling of wool. Beauty and service wedded. Soft and sheer, drapes delightfully. Alice, navy, Copenhagen, brown, red, tan, black. 42 inches. $1.19

Silks Worth to $1 at 39c

Choose from the always popular foulards, in polka and pin dot and grouped dot patterns. Also striped silk messalines in various smart styles. None worth less than 59c; many worth $1.

(Silk Annex, Main Floor, Left)

Several Hundred Dresses

Now Advertised for the First Time

Within the last two weeks, makers who are winding up their summer season have been sending us their surpluses. Little lots of ten to twenty—not large enough to advertise heretofore. But yesterday the dress buyer added to these lots more than a hundred dresses from regular stock. To-morrow, then, you can choose from three big racks of dresses in white and colors, plain and fancies. Street and afternoon styles; tailored and dressy models. About half of the dresses brand new; the rest from regular stock. Now advertised for the first time:

$ 7.85; values to $35
$ 9.85; values to $25.
$13.85; values to $15.



A Lace Sale

25c for Venise lace bands—these fashionable 4 to 7-inch lace bands in cream, white and ecru. For... 10c to $1.25.

62c for $2 Embroideries—27-inch Baby Irish flouncings, also odd flouncing bands from robes. Bands ... inches, flounces 27 inches; Swiss ground, baby Irish, blind and eyelet embroidery.

35c for 50c to $1 Shadow Laces—Delightfully soft and filmy shadow laces—the cleverest of trimmings for summer dresses. Included are 18 and 20-inch shadow lace flouncings, and 45-inch all-overs. Cream and white. Formerly 50c, 75c and 98c, now at 35c.

29c for 12-yard bolts of lace—Round thread vals in edges and insertings. Formerly selling for 40c to 60c the bolt of a dozen yards. To-day at 29c.

(Laces—Main Floor, Right)

M. RICH & BROS. CO. M. RICH & BROS. CO.



Children's Footwear

Do you ever stop to consider this item of necessary expense to every family and what a benefit it is to you to have a stock like ours to select from? We have

"Every Kind of Low Shoe"

that's made, from the highest grade down to the lowest grade that's good. This department is one of our hobbies—and we believe we can save you 25 to 50c a pair on every pair you have to buy.

We sell the best 25c child's Hosiery in town.

Byck's

Pronounced BIX

27-29 Whitehall

LAMAR BOASTS HE'S 'BAD MAN' OF WALL ST.

Turns Mental Flip-Flops Before Lobby Committee to Explain Betrayal of Lauterbach.

WASHINGTON, July 8.—David Lamar, the Wall Street adventurer, to-day in a demonstration of mental gymnastics before the Senate Lobby Investigation Committee, attempted to show that his friend, Edward Lauterbach, was really the victim of a conspiracy on Lamar's part to bring "Lewis Cass Ledyard and his friends into the open."

Lamar surprised the committee with some of his bold statements.

"I am the one villain in Wall Street. I am the one bad man there. All the rest of them are good and innocent," he said, explaining why he had impersonated Palmer and Riordan and why he had sent Lauterbach to Ledyard with a "political arrangement" designed to head off the Steel Trust investigation.

Why He Charged Forgery.

Lamar then said his purpose in calling attention to an alleged forgery of $82,000,000 in the books of the Union Pacific and his exposition of the situation existing between the financial interests and Lauterbach was to compel these men to recognize the folly of their course against Lauterbach.

Refegring to the impersonation of Representative D. J. Riordan two years ago, Lamar swore that he told Charles Steele, of J. P. Morgan & Co., two days after the conversation that he impersonated Riordan.

Lamar declared that when he impersonated Congressman Palmer the second time his ear was so attuned to telephone conversation that he knew when Ledyard cut in with his private telephone line.

Framed Political Program.

Lamar said he was responsible for the "political program" which Lauterbach carried to Ledyard, and that was responsible for Lauterbach's belief that Speaker Clark and Senator Stone were authorities for the representations he made to Ledyard.

Lamar also referred to Ledyard's efforts to defeat him as "elephantine," and said he wished to force Ledyard and his associates, "who have ruined many men," to come into the open and publicly show their methods against men whom they oppose.

"You did not hesitate to tell Lauterbach that Senator Stone and Speaker Clark were parties to the program which was conveyed to Ledyard?" queried Reed.

"I did not hesitate."

Said Ledyard Would Suspect.

"You knew if this program were conveyed to men powerful in the financial world they would regard Speaker Clark and Senator Stone as men who were willing to make a deal?"

Lamar replied in the negative, explaining that the program would never go through until Wall Street had personal confirmation from the Missouri statesman.

"I was sure Ledyard would give this program no credence," said Lamar. "I knew that he was aware of the Palmer impersonation before he ever saw the program."

"You had sent Lauterbach, your friend, a man 68 years old, into a trap?" demanded Reed.

"Yes, better a fight in the open than slow death," replied Lamar, heatedly.

"I sent Lauterbach into the trap," he continued, "so he would be completely in Ledyard's power and give Ledyard reason for finally coming into the open."

"I'm the Villain," He Cries.

"Do you think either of you has gained anything?" asked Reed.

"We certainly have," said Lamar. "We have compelled them to come into the open."

Senator Reed commented sarcastically on this statement.

"I am the one villain of Wall Street," replied Lamar, caustically. "I am the one bad man. All the rest are evidently actuated by the highest character and purity."

Lamar submitted a statement which he claims proves there had been a wholesale forgery on the books of the Union Pacific Railroad.

OBITUARY.

T. E. Eason, Jr., the infant son of Mr. and Mrs. T. E. Eason, of South Kirkwood, died at the family home Monday afternoon. The body was removed to the chapel of A. O. & Roy Donehoo.

The body of William Fisk, who died at Dallas, Ga., Sunday afternoon, is at the chapel of Harry Poole. Mr. Fisk was from Simsville, Ga., and went to Dallas to celebrate the Fourth. He died there of a stroke of paralysis.

The funeral of Mrs. B. A. Johnson, who died at the residence of her brother, J. B. Smith, at Buckhead, Monday afternoon, will be held from Sandy Springs Tuesday afternoon, the Rev. Dr. Jones officiating. She was 34 years old, and is survived by her husband and three children, Ruth, Odessa and Freeman.

The funeral of Mrs. Ada E. Blackwell, 52 years old, who died at a private sanitarium Monday morning, will be held from her late residence, 373 South Pryor Street, Tuesday morning, Dr. Belk officiating. Mrs. Blackwell is survived by three sons, S. E. Harold and Dunn Blackwell; a daughter, Mrs. Joseph Finley, of New York City, and her mother, Mrs. Mary Lovingood. Interment at Westview.

Mrs. G. H. Gray, twenty-five years old, died at a local sanitarium early Tuesday morning. She had been living for a short while at 217 East Fair Street. The following relatives survive: Her husband, G. H. Gray; four sisters, Mrs. Frank Dorsey, of East Forest, Ga.; Mrs. W. T. Lewis, of Macon; Mrs. C. A. Wheeler and Miss Mary Gheesling, of Warrington, Ga., and three brothers, Forrest, Edward and Work Gheesling, all of Warrington. The body was sent Tuesday afternoon to Mrs. Gray's old home in Warrenton for funeral and interment.

MINER KILLED IN DUEL.

LEXINGTON, KY., July 8.—James Fee was instantly killed and John Long mortally wounded in a duel at Martilla, a mining camp on the Cumberland River.

ANOTHER BONUS OFFER IN CONTEST FOR PONIES

Twenty Thousand Extra Votes Will Be Given for Club of $35 in Subscriptions.

Somewhat harder to obtain than those offered up to Saturday night, but still well worth striving for, bonus votes again are offered to boys and girls in the contests for The Georgian and American ponies.

The new bonus offer will open Tuesday. It will close July 19 at 10 p. m.

The offer is not complicated. There



Elizabeth Garwood, 29 Church Street, District 2, in the pony contest. She was one who took advantage of the Bargain Day vote offer.



Beverly Swanton, 43 White Street, District 7, one of the little girls in the pony contest. She has made fast gains recently.

will be 20,000 extra votes given for every club of $35 in subscriptions to The Sunday American and The Georgian turned in between the dates mentioned. For every club of $25 there will be 12,500 extra votes given; for every club of $15, 6,000 extra votes. All subscriptions count, whether for a year, six months, three months or one month. Contestants only have to club them together to the amounts named.

Although the contest has been running for some time, some of the boys and girls do not seem to know they are not limited to their own districts in soliciting subscriptions. Subscriptions may be solicited anywhere in the United States and Canada. Votes are not transferrable. A contestant who withdraws can not pass his votes to anyone else. This is eminently fair.

"Get used to the high speed," advises the contest manager. "The pace will be lively from now to the end of the contest. The boy or girl who wants a pony must work hard and work fast. But three weeks remain in which to win a pony and cart."

Stokes Funeral Held At Boulevard Home

The funeral of William F. Stokes, 68, pioneer fruit merchant of Atlanta, who died at his home, 706 North Boulevard, Monday morning, will be held from the residence at 4 o'clock Tuesday afternoon. Burial will be in Greenwood.

Mr. Stokes is survived by a brother, John W. Stokes; two sons, Rev. J. W. Stokes, Americus; Captain C. A. Stokes, Atlanta; four daughters, Minnie, Florence, Margrethe and Julia Stokes.

Maxim Guns Mounted In Gold Mine Strike

Special Cable to The Atlanta Georgian.

JOHANNESBURG, S. A., July 8.—Maxim guns to-day were mounted on all the public buildings here because of a threatened renewal of violence in the gold mine strike.

Guns have been placed in position to sweep all the principal streets.

Edison Talking Pictures Grand daily 2:30 to 10:30. All seats 10 cents.

THE PLAY THIS WEEK

Cecil Lean at the Forsyth.

An unusually good bill of summer vaudeville, enlivened by two clever sketches and plenty of singing and comedy, opened for the week at the Forsyth Monday.

Cecil Lean, musical comedy star, assisted by Miss Cleo Mayfield, a decidedly pretty miss with a good voice, and James Billings, has a novelty skit that goes big. The music, of which there is an abundance, is by Mr. Lean and is exceptionally catchy.

Eva Taylor and a company of three present a comedy sketch full of wholesome laughs and make one of the biggest hits of the bill.

Houghton, Morris and Houghton have a cycle act that is different in that they use a motorcycle for some particularly daring trick riding.

Other acts are the Grace Sisters, singers and dancers; Hines and Fox, a piano player and singer with a bright act; Kennedy and Melrose, "rough house" comedy acrobats, and Warren and Blanchard, billed as a "comedy team."

Science to Give Girl New Heel of Dogskin

ST. LOUIS, July 8.—In an effort to give Beatrice Borchers, aged 8, a new heel, 20 inches of skin will be taken from a living dog and grafted on the injured member.

The girl and the dog will lie attached to each other in the same bed for a week while the live tissues of the dog grow onto the girl's feet.

SPECIAL TRAIN
JULY 10.
Lv. Atlanta .... 8:05 a. m.
Ar. Asheville .. 6:30 p. m.
Through Train—No Stops
$6.00 ROUND TRIP.
SOUTHERN RAILWAY

Attic and Basement Articles Turned Into Ready Cash

Clean up. Many of the used but useful articles that you have lying around your home can be turned into dollars. Someone is just looking for a chance to buy that article. A For Sale Miscellaneous in The Georgian will do the trick.

MINE WAR OPENS ANEW IN CABIN CREEK FIELDS

Five Thousand Shots Fired From Ambush Into Camp of Non-Union Workers.

CHARLESTON, W. VA., July 8.—Rioting such as has made life and property in the Cabin-Paint Creek coal fields unsafe for more than a year past, broke out anew here last night when 150 strikers, hidden in the thickly wooded hillside, opened fire with rifles upon the mining camp of the Cabin Creek Consolidated Coal Company at Ohley, on Cabin Creek.

The firing started about 6 o'clock, when some of the miners who refused to obey the strike call were leaving the mine. Two miners, whose names were not given out, are reported missing by Superintendent Harry Davis.

Sheriff Bonner Hill was notified of the shooting and he held a hurried conference with Governor Hatfield.

5,000 Shots Fired.

The Sheriff was advised to consult with Judge Henry K. Black, of the Intermediate Court, and Judge Samuel D. Littlepage, of the Kanawha Circuit Court, since it is the duty of those officers under the law to attempt to handle the situation before calling upon the Governor for assistance.

It is estimated that nearly 5,000 shots were fired from the hillside. Many of the bullets were directed at the power plant, and it is especially damaged.

This morning the rioters turned loose a heavy mine motor at the mouth of the mine and started it down the long slope toward the tipple below. Before reaching the tipple the motor was derailed by the carcass of a mule which had been shot down on the tramway.

Camp at Mercy of Rioters.

The Ohley mining camp is at the mercy of the rioters, as the company has but half a dozen watchmen on each. Sheriff Hill is expected to send a posse to their relief soon.

Ohley is located between Eskdale and Miami, both of which have large strikers' camps.

At various points along Cabin Creek scattering shots were fired from the hills this morning, but no casualties are reported.

Pittsburg Bank Run Starts Second Day

PITTSBURG, PA., July 8.—When the Pittsburg Bank for Savings opened its doors this morning a crowd of 500 people, mostly women, were waiting to get in.

Policemen kept the crowd in line and there was no disorder.

On the bank counters $5,000,000 in cash was stacked before the hour for opening this morning, and officials announced that $5,000,000 more was available.

SEARCHING SIDELIGHTS ON POLITICS IN GEORGIA

By JAMES B. NEVIN.

The grand young county of Tate—that is to say, the would-be g. y. c. of Tate—has come a-knocking at the doors of the Georgia Legislature with a brand new variety of appeal, as unique as it is interesting.

The Tate boomers say that if the Legislature will permit them to snatch out the particular chunk of the grand old Republican county of Pickens they have their eyes on, there, henceforth, will be no grand old Republican county of Pickens!

In order to get Tate's system fixed up properly, it is proposed to whack off the Republican end of Pickens, and then overwhelm it with Democratic sections of Gordon, Cherokee and Bartow sufficient to make the new county Democratic forever more.

"Not only is Tate a good proposition," says a Tate boomer, in town looking after things, "but is a party necessity.

"By creating Tate, the Legislature will dispose of one Republican county in such wise as to make it Democratic thereafter, and gain another Democratic county in addition thereto. See?

And whether you see or not, that is the ingenious argument the Tateites are undertaking to put over.

That there is some alarm felt, too, at the headway this argument may make is evident from the fact that the bigwigs of Republican persuasion in Pickens are in Atlanta in bunches fighting the Tate scheme.

"Pickens already is hollering 'stop thief' in the direction of those vigilant and bold Democrats seeking to put the Republican stronghold in Pickens where it will have to be good—but that is the very sort of political activity a Democratic Legislature should approve," said a Tatelte today.

The Georgia Legislature has accepted the invitation of the City of Augusta to spend a day there soon, looking over the State's property, particularly its medical college.

"It has been 125 years since the Georgia Legislature did Augusta the honor to assemble in its midst—and then Augusta was the capital of the State—and I think it might look in on that great city one more time," said Senator Dubose, who engineered the invitation through the Senate.

"Augusta is very proud of the medical college, and it does think the State might honor it by inspecting it, through its legislature, at least once every 25 years!"

The Senate indulged itself in the same think, and so the General Assembly will go down.

One hundred farmers from the territory out of which Candler County is to be fashioned are in Atlanta's midst, booming and boosting their pet name.

These farmers came to Atlanta in a special train, and they are as busy as can be, talking to the members of the Legislature to-day, assuring them that they never in this world can be happy unless Candler County is created.

They say it is an absolutely necessary thing in the matter of good roads in their vicinity, if nothing else. With Metter as the county seat, the roads around and about Candler soon would be among the best in the State—and farmers nowadays are very strong for good roads.

No new county proposition has had a more picturesque or effective delegation of boosters in Atlanta so far than the new county of Candler has in these farmers.

The Constitutional Amendments Committee of the House passes upon Candler and Barrow Counties this afternoon and both seem likely to get a favorable report.

Ralph Smith, Washington correspondent of The Atlanta Journal, spent a good part of Monday afternoon and Tuesday morning in the Kimball House lobby.

No man in Georgia knows more politicians than Ralph, and he is genuinely popular among them.

On all sides he has been getting the glad hand generously, and it is a matter of regret to many members of the General Assembly that he is not to remain in Atlanta throughout the entire session.

Governor Brown is not going to St Simons to "inspect" the militia, as has been reported.

The military has no firmer friend than Governor Brown—and that the military knows—but the former Governor feels that he has been succeeded in the Executive office by his friend, John M. Slaton, both in the letter and the spirit of the law. He does not know that he has any right to "inspect" the militia now, any more than another private citizen.

In short, the former Governor does not wish to seem to be "butting in" after any fashion upon his successor's business.

STRIKE FOR BETTER FOOD.

MOBILE, July 8.—Twenty-two coal passers and firemen of the United States training ship Amphitrite, at Gulfport, Miss., where the Louisiana Naval Reserve is training, have struck, demanding better food.

Georgian "Want Ads" manage things for those who dwell in the "world of roomers." Phone Main 8000 or Atlanta 8000.

BEST JELLICO LUMP COAL
$4.25
July Delivery
HENRY MEINERT COAL CO.
Phones 1787

Weds Fourth Wife, Thrice a Widow, in Undertaker's Shop

MESA, ARIZ., July 8.—Three times wedded in church, and each time widowed within a few months or years, not to speak of a house ceremony which also ended fatally, Marshal Mosbarger has grown superstitious in regard to his weddings.

So in an undertaking parlor he was married to Mrs. Etta Lucretta Crandall, who herself has been three times widowed.

Mosbarger and Mrs. Crandall stood before the clergyman in a room, the walls of which were lined with cabinets filled with coffins.

After the ceremony the bride and bridegroom received a number of their friends in the undertaker's chapel, where refreshments were served.

Couple Reunited by Automobile Crash

SAGINAW, MICH., July 8.—It developed that Joseph D. Forbes, the young man who lies in Saginaw General Hospital with severe brain concussion, as the result of an auto accident, is wealthy and has a seat on the New York Stock Exchange.

His wife, who is here now, has not been living with him for some time, but his severe accident brought them together. Forbes will live.

SPECIAL TRAIN.
Mountain Excursion
JULY 10.
Lv. Atlanta . . . 8:05 a. m.
Ar. Asheville . . 6:30 p. m.
PARLOR CARS,
COACHES,
DINING CARS.
$6.00 Round Trip $6.00
GOOD TEN DAYS.
SEE THE LAND OF THE SKY BY DAYLIGHT.
Make Reservations Now.
SOUTHERN RAILWAY

ROBINSON'S BLACK BITTERS

In the year 1857 Dr. J. I. Robinson, of Walton County, Georgia, after a close study for many years of disease and nature's remedies for same, began the compounding of Roots, Herbs, Barks, Gums, etc., into a tonic. Taking these nature remedies whose curative values were established in the relieving of the many distresses the human flesh is heir to, he blended them into one great medicine, not for commercial purposes, but for use in his own practice. Thus for 35 years he used it with great success in the curing of all stomach and blood troubles. People came for miles and miles to get this preparation, which they called Robinson's Black Bitters, and that name we use to-day. We know that it is an old-fashioned name, but it is an old-fashioned medicine, one that has never been improved on, and with the passing away of old Dr. Robinson he left this wonderful formula that had done so much during his long years of service for humanity as a legacy to his son, Dr. Luke Robinson, and now for 20 years he has used it, with equal results.

In 1906, the demand having become so heavy and not having time from a very heavy practice to longer manufacture it in his own laboratories, it was placed under the pure food and drug act by the United States Government for Dr. Robinson, and since that time has been made by one of America's foremost manufacturing chemists, but it is the same old formula that has cured thousands suffering with indigestion and all stomach and blood troubles, and it is guaranteed to help you.

For sale by Coursey & Munn, Atlanta, Ga.

$1.00 a bottle, 6 bottles for $5.00. Express prepaid on orders of $3.00 and up.

P. S.—To-morrow we want to tell you what Robinson's Black Bitters will cure.

Six Spools J. P. Coats' Spool Cotton at 25c

J.M. HIGH COMPANY.

Stock-Reducing Sale

Men's Furnishings

Our Semi-Annual Inventory disclosed too heavy a stock in this department. To reduce this overstock we cut prices a full month ahead of our usual Summer Sale. Men, here's your money-saving opportunity, just at the time you need the goods !!!

$1 Shirts 79c

In this sale we've included our most stylish patterns in percales and madras, also plain colors in madras of the better qualities. Summer shirts in all sizes from the best makers in the business; while they last, each 79c

$1.50 Shirts 95c

Where exclusiveness as well as quality is desired, you'll find it in these $1.25 and $1.50 shirts. Choice of a wonderful assortment of stylish black and white patterns as well as all wanted colors; while they last, each... 95c



To Close Underwear

Cut price sale begins to-morrow of Men's Nainsook, Porosknit and Balbriggan Shirts and Drawers, the best hot weather garments. While they last, each 45c

Men's soft striped Negligee Shirts, $1.50 values $1.00

25c Lisle Sox

100 dozen Men's Lisle Half-hose, in black and colors, fully reinforced, and as good wearing 25c article as you'll find. Special 3 pairs for 50c. 3 Pairs 50c

Men's soft Cambric Handkerchiefs, special price 5c

J.M. HIGH COMPANY.

Porch and Summer Furniture



We have a small stock of nearly all styles and kinds of Porch and Summer Furniture, including Chinese Grass and Fibre Rush. Beginning to-morrow BIG REDUCTIONS IN FORCE.



Clearance Sale Porch Screens and Summer Rugs

Best outside cane Bamboo Porch Screens, wide slats, dark green color.
6-foot Screen, price $2.50, at..... $1.50
8-foot Screen, price $3.00, at..... $2.25
10-foot Screen, price $3.50, at..... $2.75
12-foot Screen, price $4.00, at..... $3.25

Crex Rugs

9x12 Crex Rugs, price $8.50, at..... $6.60
9x12 Jap Grass Rugs, price $9.00, at..... $7.25
9x12 Willow Grass Rugs, price $8.00, at..... $6.00
Prices on small sizes also slashed.

Jap Matting Rugs

3x6 Rugs, price 65c, at 35c
6x9 Rugs, price $2.50, at $1.50
9x12 Rugs, price $4.50, at $2.50

Empire Rag Rugs 1-4 Off

White Mountain Refrigerator

"The Chest With the Chill in It"

This Week at 15% Discount

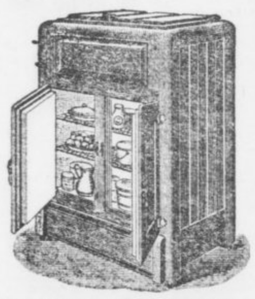

We list just a few of the prices. Think of the luxury of a White Mountain this hot weather!
No. 332. Regular price $12.50, now $10.63
No. 202. Regular price $17.50, now $14.88
No. 613. Regular price $20.00, now $17.00
No. 206. Regular price $25.00, now $21.25
No. 650. Regular price $27.50, now $23.48
No. 266. Regular price $35.00, now $29.75
No. 963. Regular price $45.00, now $38.25

J.M. HIGH COMPANY.

LOUISVILLE
THROUGH SLEEPERS
Lv. 7:12 AM., 5:10 PM.
L&N

The Social World

Many Atlantans are at Wrightsville Beach. Each week they are joined by other merry parties, who are enjoying a delightful social life at the popular Carolina resort.

A recent party was given by Mr. and Mrs. John Kiser, when they entertained sixteen guests at a Dutch supper July 4. Mr. and Mrs. Kiser are famous fishermen, and spend their mornings with Mr. and Mrs. I. S. Mitchell and Mr. Claude Buchanan fishing in the sound.

Mr. and Mrs. Buchanan with their little son and two young daughters, Elizabeth and Eugenia, will remain ten days longer at the beach, when Mr. Buchanan will leave for New York. They are at the Oceanic. Other Atlantans there are Mr. and Mrs. John Kiser, Mrs. J. Frank Meador, Miss Charlotte Meador, Mrs. Charles Bell and Mrs. Burwell Pope. Among those at the Seashore are Mr. and Mrs. John Glenn, Mrs. Edward Van Winkle and little son, Edward; Mrs. George Forrester and sons, Robert and George; Mrs. Josephine Ernest Purse and Miss Margaret Northen.

Atlantic Beach, Fla., is another resort popular with Atlantans. Misses Ruth Stallings, Marion Goldsmith, Mary Butler, Mrs. L. T. Stallings and son, Mr. George Stallings, of Jacksonville, have been receiving attentions at Atlantic Beach for the past few weeks. Mr. and Mrs. George Mayson, who have a cottage there, have given many informal affairs for them, and Mr. Joseph Brown Connally, who was the guest of the Maysons for several weeks, and Misses Parkhill and Mr. and Mrs. Roderick George Ross frequently completed swimming, motoring and sailing parties. Last Saturday Mr. Harry Tursch, of the Atlantic Beach Corporation, motored the party through the Jungle. Mr. Phil Brooks gave a clam bake Thursday.

Mrs. Stallings returned home Monday. The young ladies are now being chaperoned by Mr. and Mrs. Thomas Dunkt. Mr. George Stallings will remain at the beach a week longer.

Miss Mayson Hostess.

Miss Jeannette Mayson entertained at tea at the Georgian Terrace Tuesday afternoon in honor of Miss Marguerite Davis, who is visiting Miss Kathleen Law.

Tea was served on the terrace and pink roses graced the center of the table.

Miss Mayson wore pink crepe, with a hat of white, and Miss Davis was gowned in white embroidered voile, with sash of blue satin.

The guests were Misses Davis, Law, Irene King, Mary Burr Lake, Lillian Jacobs, Helen Jackson, Marie Bennett, Hattie Mae Finney, Mrs. Fred Law and Mrs. J. L. Mayson.

Spend-the-Day Party.

Miss Marguerita Kimball will entertain one day this week at a spend-the-day party at New Canaan, the country home of her uncle, Mr. Walter Brown. Ten couples will be her guests.

Miss Brown Hostess.

Miss Cora Brown entertained the members of the Alumnae Association of the Teachers' Training Class of the Second Baptist Sunday school Monday afternoon at tea at her home on Pryor Street. The house was decorated with garden flowers. There were fifteen guests.

Miss Dargan Receives Scholarship.

Miss Thelma Dargan, of Jacksonville, Fla., formerly of Atlanta, has been appointed by Miss Mary Poppenheim, chairman of the committee on education for the United Daughters of the Confederacy, to the Alice Bristol scholarship for 1913 in Washington, D. C.

Miss Dargan was one of fourteen girls selected from eight Southern States for these scholarships, and she will leave in the fall for Washington to take up her new studies. Miss Dargan was graduated in June with honors from the high school in Jacksonville. She has many friends here, having made Atlanta her home until a year or so ago, when her parents, Mr. and Mrs. J. T. Dargan, went to Jacksonville to reside.

For Mrs. Congdon.

Mrs. Richard C. Congdon, who will leave Wednesday with Mr. Congdon for Europe, was tendered an auction bridge party Monday afternoon by Mrs. Dudley Cowles. The game was played on the porch, which was decorated with swinging baskets and growing plants. The prizes included pieces of pottery. Mrs. Cowles wore lavender chiffon over pink.

The guests included Mrs. Edward C. Peters, Mrs. Leverett Walker, Mrs. Robert Adger Smythe, Mrs. George Dexter, Mrs. Henry Bernard Scott, Mrs. Charles Remsen, Mrs. Franklin Mikell, Mrs. Wellborn Hill, Mrs. W. L. S. Cosgrove, Mrs. Hudson Moore and Mrs. W. D. Manley.

For Miss White's Guests.

Miss Frances Daley will entertain at a box party at the Forsyth Wednesday afternoon for Miss Dodo White's guests, Misses Elizabeth Stubbs, Shreveport; Alice Jones, Birmingham; Cleta Slagle and Helen Dunn. The party will include Misses Dodo White, Alice Jones, Helen Dunn, Cleta Slagle, Elizabeth Stubbs, Louise Dobbs, Marie Cobb, Marion Neal and Madge Bullock.

House Party at Calhoun.

Misses Nita and Louise Black entertained at a week-end house party last week at the Peters farm at Calhoun. Their guests included Mr. and Mrs. William Arnaud, Miss Adrienne Battey, Messrs. Robert Millet, Winter Alfriend and Sam Carter, of Carters. Friday the party motored to Rome, where they were given a dinner at the Cherokee Hotel. They motored to Carters Saturday, where they were the guests of Mrs. Emily Carter Devine.

Mrs. Campbell Maben and two children, of Birmingham, are with Mrs. Devine now. Next week Miss Blanche Devine will give her second house party this season. Mr. and Mrs. Arnaud, Miss Battey, Messrs. Millet and Alfriend returned home Monday. Misses Black will remain a month at the farm.

For Mrs. Morrison.

Mr. and Mrs. Fred Stewart will entertain at a bridge party of seven tables Tuesday evening at their new home home, Lee and Gordon Streets, West End, for Mr. and Mrs. Robert Bruce Morrison, whose wedding took place in the spring. Miss Sadie Morrison will serve punch. Assisting in entertaining will be Mrs. Emily Stewart and little Alice and Fred Stewart, Jr.

Miss Cobb Hostess.

Miss Marie Cobb entertained at a bridge party at East Lake Tuesday afternoon for Miss Dodo White's house party guests, Misses Elizabeth Stubbs, Helen Dunn, Cleta Slagle and Alice Jones. The game was played on the wide veranda at the clubhouse. Silk hose were given as prizes.

Miss Cobb wore a white crepe afternoon dress and a leghorn hat adorned with blue velvet ribbon. Twelve girls were guests.

Missionary Association Meeting.

The Atlanta Woman's Missionary Association, supporting the Travelers' Aid work, will hold a meeting in the Central Congregational Church Wednesday at 10:30 o'clock. The report of the work done by the matrons at the railroad stations will be given.

Annual Picnic.

The Ladies' Auxiliary to the Hebrew Educational School will give its second annual picnic and dance at Lakewood Tuesday evening. Arrangements are complete for one of the best affairs of the season. The public is invited.

Registered Nurses to Meet Wednesday

The Atlanta Registered Nurses' Club will hold its regular meeting Wednesday afternoon at 3:30 o'clock at Wesley Memorial Hospital.

For Mrs. Woodell.

Mrs. Arthur Smart entertained at a matinee party at the Forsyth Tuesday afternoon, followed by tea at the Capital City Club, for her sister, Mrs. O. D. Woodell, of Havana, Cuba.

Miss Dudley Hostess.

Miss Frances Dudley entertained at a progressive card party Tuesday morning at her home on Hurt Street for her guest, Miss Pauline Brittain, of St. Louis.

The games were played on the porch, where ferns and flower boxes formed the decoration.

Miss Annie Kate Adams won the first prize, a hand-painted candelabra; Miss Ruth Hutchinson the second, a fan; Miss Mildred Dobbs cut the consolation, a Japanese bonbon dish, and to the guest of honor was given a Japanese bag.

For Miss Jackson.

Mr. and Mrs. Robert Maddox will entertain at dinner Wednesday evening at their home at "Woodhaven" in honor of Miss Eula Jackson.

House Party at Lithia Springs.

Mrs. B. F. Barker is entertaining Mrs. C. G. Davidson and Miss Juliette Davidson, of Juliette, Ala., at Lithia Springs, where she is spending the summer. Misses Genevieve Bruce, of Memphis, will arrive soon to visit Mrs. Barker and her daughter, Miss Margaret Graves Barker.

Dr. and Mrs. Hollander.

Dr. and Mrs. G. Louis Hollander will entertain Tuesday night at their residence, 412 Gordon Street, in honor of Miss Annie Hollander, of New York City, and Mrs. Florence Spielberger, of Chattanooga.

Edison Talking Pictures Grand daily 2:30 to 10:30. All seats 10 cents.

"The Panic Breakers" Break Record at Bonita

The Cassells and Young Company No. 2 is worthy of the name, and is making records at the Bonita, as did the original company. With an abundance of costumes, pretty girls and good music, the company will be as popular as the older organization at the conclusion of the engagement. If you enjoy a good show and a clean one, go to the Bonita. The comedians, too, are up to the standard. Thirty minutes of fun and frolic that will make you feel better the entire day.

Save Money
Save Worry
Save Time
Save Steps

The Georgian is the Recognized Rent Medium of the city. Every desirable house, apartment room, office, etc., that is for rent can be easily found on the Want Ad pages in every issue. Let Georgian Want Ads be your renting guide.

PERSONALS

Miss Anna Young left Tuesday for Wrightsville Beach.

Miss Mamie Powers is convalescing after an attack of tonsilitis.

Miss Janie Bond, of Fitzgerald, is visiting Mrs. J. A. Rollistone.

Mr. Roland Alston has recovered from a recent indisposition.

Miss Lelia Neer left Sunday for Wrightsville Beach. She will spend a month at Waynesville, N. C.

Mr. Homer Neer, who has been in Brunswick on a fishing trip, left Tuesday for Wrightsville Beach.

Mr. and Mrs. J. W. Johnston and children, of Macon, are visiting O. S. Johnston and family in West End.

Mrs. George Battey will leave Saturday for Toxaway to spend two weeks. In her absence Mrs. M. L. Troutman, of Athens, will be the guest of her niece, Miss Adrienne Battey.

Miss Emily Sym[illegible] visiting her aunt, Mrs. R. C. Reese, at Augusta. Mrs. Bliss Woodward Cook left Tuesday to join Miss Syms in Augusta. They will visit Tybee.

Miss Blakely Logan left Saturday to join a house party given by Mr. and Mrs. John T. Blalock at their summer home, "Resthaven," near Barnesville.

Mrs. Gerald Capito Smith, of Baltimore, arrived Monday to spend the remainder of the summer with her father, Mr. Howard Pattillo, and her grandmother, Mrs. William P. Pattillo.

Mrs. Robert Hunt and sister, Miss Nina Goodlett, of Dyersburg, Tenn., will leave Friday for St. Simons, to spend two weeks. Miss Goodlett has been informally entertained as Mrs. Hunt's guest for the last week.

Mr. Joseph Brown Connally has returned from Atlantic Beach, Fla., where he was a guest for two weeks of Mr. and Mrs. George Mayson at their cottage.

Dr. E. L. Connally returned home Monday from Gettysburg, where he attended the reunion. He spent several days in Washington.

Mrs. Edward Pierce entertained at tea Tuesday afternoon for her sister, Mrs. W. C. Cooke, of Chattanooga, and Mrs. C. B. Tepper, of Columbia, S. C.

Dr. and Mrs. Lowe Stillman have returned from their wedding journey, which included a motor trip through South Georgia. They are at home at 285 East Fourth Street.

Miss Gladys Catchings is ill at her home in Capitol Avenue. A party she was to have given in honor of Miss Louise Lorraine, a guest of Miss Virginia Ribble, Tuesday afternoon has been postponed.

Mrs. J. T. Crass and daughter, Mrs. Lowry Porter, with little Miss Margaret Porter, will leave Wednesday for Tate Springs to spend a week. They will go to Toxaway to spend the remainder of the summer.

WIFE FORBIDDEN 'MOVIES' GIVEN DIVORCE

Tells Judge Jealous Husband Believed She Would Fall in Love With Picture Actors.

Stirring tales of shipwrecks on the matrimonial sea were told by seekers after freedom in Judge Bell's divorce mill Tuesday morning. The stories ran the gamut of human emotion from laughter to tears; pathos rubbed shoulders with mirth, and sobbing wives and fidgety, cruelly treated husbands struggled for the spotlight.

Mrs. Eva H. Perkins, in her petition, which was read to the jury by Judge Max Meyerhardt, of Rome, Ga., swore that her husband, Alonzo Perkins, of Atlanta, a telegrapher in the employ of the Southern Railway, was so jealous that he wouldn't allow her to attend the moving picture shows for fear she would fall in love with some of the moving picture actors. She was granted a first verdict.

Kicked Him Out of Bed.

Richard E. Manston, pleading for a divorce from Ida Manston, testified that his wife was extremely high-tempered and that on one occasion it rose to such a height that she kicked him out of bed and threatened to kill him. He was granted a first decree.

James W. Higgins said his wife, Josephine Higgins, abused him all the time, and on one occasion threw a butcher knife at him, narrowly missing his ear. He was granted a decree.

Mrs. Marian Trammel testified that her husband, William O. Trammel, left her in 1909 because, she says, he told her he could support himself easier and in better style than he could her and her baby. She was given a first verdict.

Mrs. Mayme Barnes, wife of Oscar Barnes, a furniture dealer at 18 East Hunter Street, swore she lost 30 pounds in the five months she lived with him because of his attentions to his stenographer. She was given a verdict.

Tailor Says Wife Beat Him.

Herman Jacobson, a tailor, thought the fact that his wife, Sadie Jacobson, had driven him from his own home sufficient grounds for divorce. He said she abused him shamefully, striking him and cursing him. He got a first verdict.

Mrs. Cora Reynolds, in pleading for a divorce from J. J. Reynolds, told a pathetic tale of abuse and neglect. Mrs. Reynolds testified that when she was 16 years old she was married, in 1908, to Reynolds. She swore also she had worked in a local box factory since she was 13 years old. She was forced to leave her husband in September of 1908, because he had continually abused her, she said. She was granted a first verdict.

Mrs. Florence McMichael asked for a divorce from J. S. McMichael, to whom she was married in 1909, testifying that he drove a dray up to her home one day and took all her furniture. She was given a verdict.

Sleuths Lose Guns If Measure Passes

Policemen will carry guns without violating any law if the Myrick bill gets by the Assembly as easily as it did the House Judiciary Committee.

While the new bill would not make any particular difference to the police, who have carried weapons ever since there was a police department in Georgia, it would deprive the private detective of the "special privilege" of going armed.

Michigan Leads U. S. In Auto Manufacture

WASHINGTON, July 8.—Statistics issued by the Bureau of the Census of the Department of Commerce today will show that complete cars, parts and bodies to the value of $249,202,075 were manufactured in the United States in 1909.

Michigan was the leading State in automobile manufacture in 1909, according to the report. Indiana and Ohio ranked second and third.

98 Oranges Grow On 8 1-2-Inch Twig

RIVERSIDE, CAL., July 8.—A remarkable demonstration of the productiveness of Riverside County, Washington navel oranges is the exhibit left at the Chamber of Commerce by W. B. Lingo, of Armada. On a twig measuring 8 1-2 inches were packed 98 fully-formed oranges.

Half of the number are well developed and gave promise of maturing.

Housewives to Take Lessons in Cooking

EAST ORANGE, N. J., July 8.—Housewives here who confess they do not know all they should know about cooking will be instructed in the art.

The Board of Education has established summer cooking classes for those who want to learn anew.

COUNCIL DECIDES TO UNITE TWO TAX OFFICES

Mayor's Expected Veto Will Be Overridden to Settle Long-Standing Dispute.

Over strenuous protests from Councilmen Charles W. Smith and Orville H. Hall, Council Monday voted to send to the Mayor a resolution demanding the consolidation of the two branches of the tax office. The resolution asks the Legislature to make the change by charter amendment.

Mayor Woodward is expected to veto it.

The action of Council comes after a long fight between Tax Assessors C. D. Meador, J. L. Harrison and John Malone, on the one side, and Tax Receiver George Beauchamp, on the other. The outcome of the lack of co-operation will be the placing of Receiver Beauchamp under the Assessors. And it is said Council is prepared to override the Mayor's veto.

Assessors Harrison and Meador were unanimously re-elected for two years.

Fireproof Stand for One Burned in Park

The Council Park Commission will immediately make plans to rebuild the commissaire at Grant Park, destroyed by fire Sunday. The necessary sum will be added to the $2,500 insurance collected on the burned structure. A building of fireproof construction will be erected.

Edison Talking Pictures Grand daily 2:30 to 10:30. All seats 10 cents.

CASTORIA

The Kind You Have Always Bought has borne the signature of Chas. H. Fletcher, and has been made under his personal supervision for over 30 years. Allow no one to deceive you in this. Counterfeits, Imitations and "Just-as-good" are but Experiments, and endanger the health of Children—Experience against Experiment.

What is CASTORIA

Castoria is a harmless substitute for Castor Oil, Paregoric, Drops and Soothing Syrups. It is Pleasant. It contains neither Opium, Morphine nor other Narcotic substance. Its age is its guarantee. It destroys Worms and allays Feverishness. It cures Diarrhœa and Wind Colic. It relieves Teething Troubles, cures Constipation and Flatuiency. It assimilates the Food, regulates the Stomach and Bowels, giving healthy and natural sleep. The Children's Panacea—The Mother's Friend.

The Kind You Have Always Bought

Bears the Signature of

Chas. H. Fletcher.

In Use For Over 30 Years.

THE CENTAUR COMPANY, 77 MURRAY STREET, NEW YORK CITY.

Use For Results
Georgian Want Ads

Southern Suit & Skirt Co.---Atlanta---New York---Southern Suit & Skirt Co.

An Immense Special Purchase Brings This

Wonderful Sale of New Summer Dresses

Beautiful Assortment of Latest Styles, Regular $10 to $12.50 Values at $5.85

Lovely Striped and Figured Voiles and Crepes, exquisitely trimmed in laces, embroideries, etc., in charming coat effects, Draped Skirts, etc.

Beautiful Ratines, French Linens, and Linen Crash, in all shades, also a wonderful assortment of Dainty Lingerie Frocks.

A phenomenal purchase by our New York connection—sterling $10 to $12.50 values, choice to-morrow and Thursday, only $5.85.

Extraordinary Special---Final Clearance of All

Wool Suits and Dresses

39 Wool Suits, were up to $25, at--- $7.50
35 Wool Dresses, were up to $30, at

Every one a charming this season's style.

If your size is in either lot you will enjoy the greatest saving of the season.

Handsome Suits of navy, serge, shepherd checks, blouse suits, diagonals, etc.

Beautiful Dresses of striped Eponge, Bedford Cords, Shepherd Checks, and Cream and Navy Serge.

Fine values up to $30, choice to-morrow and Thursday, only $7.50.

Southern Suit and Skirt Co.

"Atlanta's Exclusive Women's Apparel Store," 43-45 Whitehall St.

Davison-Paxon-Stokes Co.

Another Disposal of Women's and Children's Low Shoes Wednesday

75c, $1.25, $1.95

The outclearing of summer stocks continues. We have added to these three collections other Shoes from regular stock, all to go to-morrow at these remarkably low prices.

At $1.95

There are stylish Pumps and Oxfords in black, tan and white; patents, gun metals and Russia Calf; all sizes, all widths. All new and up to date.

At $1.25

Pumps and Oxfords; black, tan and white. Many styles to select from, and all sizes in the collection.

At 75c

There is excellent choosing here for women who wear small sizes. Oxfords, Pumps and Ankle Straps in black, white and tans—but mainly in small sizes.

Boys' Oxfords at $1.95, Children's Oxfords and Ankle Straps at 75c Pair

Second Floor, Over the Main Shoe Section

Wednesday in

The Downstairs Section

A Sale of Men's $1.00 Shirts at 75c

Men's Negligee Shirts made of good woven Scotch madras in pretty striped effects; cuffs attached; sizes 14 to 16. They would be conservatively priced at $1.00—you may buy them to-morrow at 75c each.

Downstairs Section.

The Ghost Breaker

By J. W. GODDARD and PAUL D. [illegible]

The Most Exciting Serial of the Year.

SERIALIZED

By J. W. McCONAUGHY

(Copyright, 1913, by Star Co.)

WHAT HAS GONE BEFORE.

The scene of the story is laid in the Vanderlip Hotel, New York City. The Princess Maria Theresa of Segura, a beautiful Spanish woman, is suddenly awakened in her suite by the sound of pistol shots. She hears a man running down the hall. He crashes against her door, breaking the lock, and enters. She sees he is a tall, good-looking young man, dressed in evening clothes. He is carrying a revolver in his right hand, and blood is dripping from a wound in his left. He begs the Princess to hide him. She, moved by some indescribable impulse, decides that she will. She directs him to an inner room, and a few minutes later, when the hotel detective knocks on the door, she tells him she is all right and sends him away. The young man, who is Warren Jarvis, of Kentucky, comes out of his hiding place, and the Princess, for the first time, notices his wound. She is moved to sympathy and showers him with questions as to what has occurred. Jarvis tells her about a Kentucky feud between his family and another named Markham. He says he left Kentucky to avoid the feudists, but encountered one of them in the hotel, which explains the shots. The Princess declares she will help him, and then asks the stranger question, "Are you afraid of ghosts?" Jarvis laughs, but grows solemn when the Princess tells him she has dangerous work for him to do. She makes him swear allegiance, and creates him her "vassal." Then she tells him to get her trunk, which is going to be shipped to a steamship on which she sails to Spain the following day. First Jarvis tells her to telephone to his servant, Rusty Snow, a negro. The servant is instructed to procure passage for himself and Jarvis in the ship. Jarvis then prepares to get into the trunk, but first begins to question the Princess about herself.

Now go on with the story.

TO-DAY'S INSTALLMENT.

The next instant the Princess was beside the trunk with a bunch of keys. Swiftly unlocking it, she raised the lid.

"Mr. Jarvis, are you all right?" she asked, anxiously.

A tousled mass of sandy hair, framing a flushed and puffy face, slowly emerged from what looked like a coil of clothing and a husky but decidede voice shouted:

"No!"

"Wait!" He ducked quickly as the lid came down again. There was a knock on the door and Dona Maria opened it to find herself facing a tall man in a gray suit and pearl gray hat, which he lifted as he bowed to her, disclosing a carefully brushed dark head of hair, sprinkled heavily with gray about the ears. A short, black mustache and "imperial" completed the distinguished and impressive likeness of her cousin, his grace the Duke of Alva.

"Carlos!" she exclaimed, with a little dismay, which he attributed to surprise.

"Ah, fair cousin!" he smiled, coming into the parlor as she mechanically drew back from the door. He took her limp hand and kissed it gallantly.

"If I but knew you were as pleased as surprised at seeing me!" he exclaimed.

Dona Maria continued to gave at him blankly for a moment or two and their eyes perceptibly hardened.

"Why did you leave Spain?" she asked abruptly. He beamed upon her, self-possessed and unabashed.

"First say you are glad to see me," he cried gayly. But Dona Maria grew more wintry.

"What are you doing here?" she asked again.

"Are you not glad to see me?" he insisted.

The girl's atittude changed slightly, but as if more by design than inclination.

"Why, of course I—I always am glad to see you, cousin. But why have you come to America?"

His expressive Latin eyes looked things unutterable even for a Spanish gallant.

"What could bring me to America but you?" he asked softly.

Either because of her English education or because she had more serious matter on her mind—notably the predicament of her knight—Dona Maria did not accept the compliment as gracefully as he had a right to hope.

"How did you find me?" she asked in reply.

He looked serious. "It wasn't easy," he assured her. "Spain had no attractions for me when I learned you had flown, and I followed. Is not that true devotion?"

Dona Maria made no reply and her exalted cousin seated himself on the trunk beside her and talking earnestly stirred as if with impatience.

"Why will you keep up this wretched search for the money—that probably never existed?" he demanded, half-angrily. "Your father and grandfather both sacrificed their lives to it—and now your brother may have been foolish enough to risk his life as well. What is the value of money, anyway? We prize it, and we live for it, but can it bring any greater happiness than that I have so often offered you—the love of a man who would worship and protect you?"

"Carlos—don't," commanded the Princess, gently. "You know I don't care for you that way."

"Ah! but you would care for me in time! You"—

An unearthly, devastating howl that made the floor tremble and the glass rattle broke out just above their heads. The Duke clapped his hands to his ears and swore pointedly in Spanish under his breath. For the first and last time in her life, Dona Maria welcomed the sound of a liner's monster siren, as she thought of the unwilling eavesdropper in the trunk.

"Oh, come!" she cried eagerly, making for the door. "We are starting! Let's go out on deck. I want a last look at America."



The next instant the Princess was beside the trunk with a bunch of keys. Swiftly unlocking it, she raised the lid.

Out at Last.

"Thank you, cousin, I can do very well without it," growled the Duke, ungraciously. Dona Maria flashed him a dazzling smile.

"Oh, Carlos, don't be absurd—just come out for ten minutes."

She held out her left hand and waited, smiling, until the gloomy expression left his handsome face and he reluctantly joined her.

"We'll be gone just ten minutes," she assured him in a very distinct voice, so that the prisoner of the trunk could not fail to hear. Then, laughing as if at some secret joke, she drew him out to the deck.

"Ah, cousin, dear! Will you never give up this wretched search for that mythical treasure? Two lives have already been sacrificed in an effort to solve the supernatural—that we all know is unsolvable. And now—just as I left Segura, your brother—the Prince—declared his intention of entering the castle to solve tahe mystery and find the treasure."

The color left Dona Maria's face. What she heard was not news, but she had hoped against hope that her brother might have changed his mind; but having publicly declared that he would go she knew that he would in spite of all the legions of the nether-world.

"That was how long ago?" she asked, with white lips.

"Two weeks."

"Then"—she spoke with an effort—"he is probably in the castle now—and may be—dead—like the others—for all I know. And I must know!"

"He may be, but I do not think he will be so rash," the Duke attempted to reassure her. "I, myself, warned him against it."

Dona Maria shook her head miserably. "He is not likely to heed a warning—once he sets his mind to a thing."

The Duke shrugged his shoulders and

To Be Continued To-morrow.

SUFFERED AWFUL PAINS

For Sixteen Years. Restored To Health by Lydia E. Pinkham's Vegetable Compound.



Moretown, Vermont.—"I was troubled with pains and irregularities for sixteen years, and was thin, weak and nervous. When I would lie down it would seem as if I was going right down out of sight into some dark hole, and the window curtains had faces that would peek out at me, and when I was out of doors it would seem as if something was going to happen. My blood was poor, my circulation was so bad I would be like a dead person at times. I had female weakness badly, my abdomen was sore and I had awful pains.

"I took Lydia E. Pinkham's Vegetable Compound and used the Sanative Wash and they certainly did wonders for me. My troubles disappeared and I am able to work hard every day."—Mrs. W. F. Sawyer, River View Farm, Moretown, Vermont.

Another Case.

Gifford, Iowa.—"I was troubled with female weakness, also with displacement. I had very severe and steady headache, also pain in back, and was very thin and tired all the time. I commenced taking Lydia E. Pinkham's Vegetable Compound and I am cured of these troubles. I can not praise your medicine too highly."—Mrs. Ina Millslagle, Gifford, Iowa.

How to Spoil a Husband

MILLINER (to small, meek-looking customer)—"Oh, you want just a little, inexpensive hat? Well, now, I'll bet I've got just the very thing you want. You sit right down here in front of the mirror and I'll be back in a second.

"Yes, I brought three, but this is the one you ought to have. Do you know, the minute I set eyes on you I said to myself, 'I've got just the very hat that little lady ought to have.' There's something about your face that made me think of this hat the minute I saw you.

"Now, could anything be better than that? Turn around a minute and look at the lines in the back. Simply stunning! The whole effect is—well, I must say, it certainly is chic. There's really no other word for it.

"Suppose you try on this other one, too, just to see. Yes, this has style. It's really good, and it looks well on you, too, but, believe me, the other one's the one you ought to have.

Perfectly Lovely.

"Oh, you do like the other one better? Well, isn't that perfectly lovely? I was sure you would. I do so like to have people say right out what they like. It's the greatest relief. Now, let's try this other one. Yes, people come in here and they don't like this and they don't like that and they don't like the other thing, but you can't find out for the life of you what they do like, and so I say it's a perfect treat when a person comes right out and says she likes a thing.

"That one looks kind of good on you. You think it sticks out too much? Oh, but, my dear, you've simply got to have something sticking out. All the hats have something sticking out. They have no style in the world if they don't. And with your cute little face you can wear this kind of thing. Now, you know, I wouldn't want you to get it for a minute if it wasn't just the very thing for you. I'm not that kind. If a hat ain't becoming to a person I come right out and say so, no matter whether I lose the sale or not. I'm like that, you know. That's just me all over. I always come right out and say what I think.

"You don't think your husband would like anything so pronounced? Oh, husbands! You can't tell me anything about husbands. I was married three years once myself, and the trials I went through with that man! Don't ever talk to me about husbands. If girls only knew when they're well off they'd let husbands alone. But you can't make 'em believe it. Now, my daughter's nearly 20 and she's thinking of getting married this minute. Would you believe it?

"Well, that's sweet of you. Maybe I do look kind of young. People often say that my daughter and I look more like sisters than like mother and daughter.

"Yes, of course the bows could be made a little bit flatter if you wanted 'em, but I wouldn't recommend it. And, speaking of beaus, I don't mean to say that my daughter's fellow isn't a real nice young man and all, but somehow when she told me she was going to get married I just put my arms around her and cried, 'Oh, daughter,' I says to her, 'if you only knew how much happier you are single!' But nothing will do but she must try it, she is so set on marrying Jim.

"Of course, everything is bright colors this year. You really wouldn't want anything that wasn't like anybody else's, would you? Of course, I mean you wouldn't like a hat that looked all out of date. It's got to be something like other people's, don't you know, to be in style. And if you don't have anything sticking out and no bright colors—well, really, I know you wouldn't like it after you'd had it a while, and your husband won't care after he gets used to it.

"If he says anything about not liking it, don't you be too easy with him. Just let him understand it ain't a man's place to say what he likes and what he doesn't like. That's the way I spoiled my husband, letting him say what he wanted and what he didn't want and all. I've often thought that I could have managed him if I hadn't started out trying to be nice to him. If you just treat 'em like they never weren't mor'n half human most of the time and throw them a kind word now and then, it keeps 'em acting better.

Very Pleased.

"You'll take that hat? Oh, you don't know how pleased I am. I couldn't be more tickled if I'd found just the right hat for myself. It's a real pleasure to me. And I know you'll love it.

"Will you give me the name and address, please?

"Mrs. John Parker, 241— Will you spell it, please?

"Oh, P-l-y-m-o-u—oh, yes. Plymouth, like chickens. Well, I'll see that the hat gets out to you this afternoon. Yes, I know you'll love it.

"Do come in again and look the stock over any time you feel like it. We'll be so glad to have you."

What Pa Needed.

"Muriel," said the old gentleman, sharply, "that young man you had in the parlor last night is dull of comprehension. All I had to do was cough when the other chaps remained too late, and they would take the hint and depart. Did this one say anything when I coughed last night?"

"Yes," replied the beautiful daughter. "He said the next time he called he was going to bring you some cough drops."

This Is the Final Installment---The Mystery Is Cleared Up.

THE TRIPLE TIE

A Story for Baseball Fans That Will Interest Every Lover of the National Game

By A. H. C. MITCHELL.

Copyright, 1913, International News Service.

TO-DAY'S INSTALLMENT.

"If you won't listen to reason, dad, all I can say is——"

Mildred heard the receiver at the other end slammed on the hook in violent fashion.

"Dad's in an awful tantrum," she said, seriously. "What shall we do?"

Gordon drew her down by his side and talked low and earnestly to her for a long time. The girl cried gently, but at last a smile shone through her tears and she put her arms around his neck.

"I will do whatever you wish, Gordon," she said, softly.

"You promise?" he said.

"I promise," she replied.

"To-morrow, then, Honeybunch! I'll call for you at 10. You will be ready?"

"But I haven't any clothes, Gordon," said Mildred with a pretty little blush.

"Neither have I; but what difference does that make? We can get some, can't we?"

Mildred and Gordon went to Chattanooga next morning. With them were Mrs. Shephard and Elmer and Gray, Gordon's superintendent, who had come up from Atlanta and who continued on to Chattanooga with the party.

At 4 o'clock that afternoon Gordon and Mildred were quietly married at the residence of a minister. At 5 o'clock Gray and Mrs. Shephard and Elmer returned to Pew Creek.

Gordon Kelly at the Game.

Next day Mr. and Mrs. Gordon Kelly started for Washington, the Mecca of honeymoons. Arriving there, Gordon registered at the hotel as "Mr. and Mrs. Kelly, Ga." Two weeks later they were in New York, on the morning of the day the Red Sox and the White Sox were to meet in the play-off of the triple tie. Gordon asked Mildred if she would like to attend the game. Mildred would be delighted. At a very fancy price Gordon secured a box, that turned out to be directly behind the Red Sox bench.

Who could remain passive under the stress of that game? As inning after inning wore on, Gordon found he was hardly able to control himself. He longed to be out on the field to help, if possible, the red-legged players he did not know—to help the club that had paid the unheard of price of $50,000 for his services. Mildred noticed his agitation.

"Hello, Ben Gunn," she said, with a smile, "do you crave a piece of cheese?"

"You've hit it, Mildred," he replied. "I'd like to get just one good whack at that ball."

The last half of the last inning came—the Boston club's last chance. Two of the Red Sox were safe on the bases and Cady was striding to the plate.

"If that man reaches first, Mildred, the bases will be full and Stahl hasn't got a pinch hitter left," said Gordon excitedly.

"I don't know what you mean, Gordon, but I infer that Mr. Stahl will be in desperate straits."

"That's just it, Mildred. Gee, I'd like to break up that game!"

His wife looked at him lovingly.

"Why don't you?" she said, smilingly.

"Do you mean it, Honeybunch?" he exclaimed.

Her eyes sparkled as she nodded brightly.

Gordon hurriedly left the box and leaned over the rail that separated the structure from the field.

"Wagner," he cried to the despondent captain of the Red Sox, who stood near the bench.

Something in the man's manner made Wagner obey the summons.

"I am Gordon Kelly," said Gordon, talking fast. "I just arrived to-day. If Cady gets on get me a uniform and I'll break up this game for you."

Quick baseball brains had made Wagner a great player.

"You've got your nerve all right, kid," was all he said to Gordon, after one swift glance at the man, but he ran to Stahl, who was on the coaching lines, arriving there just as Cady was declared safe at first.

"That guy, Gordon Kelly, just showed up," said Wagner in the manager's ear. "He wants to bat. How about it?"

"Lord, yes, get him up there quick," exclaimed Stahl, and then he cried, "Leonard," and motioned that player, whose turn it was to bat, away from the plate.

Wagner ran back to the bench, beckoning to Gordon as he ran. Gordon leaped over the rail, the action being unnoticed in the excitement of the moment, and was pushed into the dugout by the Red Sox captain.

"Quick, Nunamaker!" cried Wagner, "off with that uniform. Get your clothes off, kid. Stand around, boys, and make a curtain of yourselves. Hurry, everybody."

Kelly at the Bat.

Off came Nunamaker's shirts, pants, stockings and shoes; off came Gordon's coat, vest, trousers and shoes. In less than two minutes Gordon was in a Red Sox uniform for the first time in his life. Jumping out of the dugout, he selected a bat, and, taking two others with him, strode toward the plate, swinging the three over his shoulders, just as the megaphone boys shouted:

"Gordon Kelly batting in place of Leonard!"

Away out on the center-field bleachers there arose an ear-splitting yell. It was from the throat of Whisky, who had recognized the stride of Gordon even before the megaphones announced the name. The crowd took up the yell, and one long, loud cheer rent the air.

The excitement under which Gordon had labored vanished as soon as he felt the smooth, round bat in his hands, and he walked calmly and confidently to the plate, big, strong, fine-looking. The yells of the spectators ceased as he stepped into the batter's box and faced Big Ed Walsh squarely—all save those from the Chicago section of the grandstand. There were cries of "Back to the bushes!" "Strike him out, Ed!" "Make the $50,000 beauty look like 50 cents!"—and so on.

If Gordon heard these remarks, he gave no indication of it. He stood squarely at the plate, waiting for the great Walsh to pitch to him.

"This is easy money, Ed," said Schalk, as he stooped to give the sign to his pitcher.

Walsh made no answer, but, sweeping his eye around the bases and over the outfield, he took his position on the rubber, moistened the first two fingers of his right hand behind his glove, wound up and hurled the ball with all his force toward the plate.

Whether Walsh had any "stuff" on the ball, whether it broke as he intended, or whether the pitcher figured Gordon Kelly would not offer at the first ball pitched to him, no one but Ed Walsh himself ever knew.

The ball never reached the plate. Taking one stride forward, Gordon swung his bat against the ball and drove it on a line past the shortstop's head and out into left field. Bodie saw a streak coming toward him. He spread himself out like an adjustable hatrack and put down his hands. The ball shot through them like a knife through boarding house butter, bounded against the left field stand and caromed off, like a billiard ball that hits a fast cushion, and rolled away, with Bodie and Mattick in frantic pursuit.

With the crack of the bat, Gordon Kelly dug his spikes into the earth and started around the bases, with three Red Sox runners ahead of him. With the speed of a greyhound, and to the accompaniment of a bedlam of wild cheers, he raced past first base, second base, third base, caught up with Cady before that player reached home, and dashed across the plate with the fourth run two seconds ahead of the ball.

Gordon Kelly had won the game for the Red Sox and broken the triple tie!

CHAPTER XLV.

There are just three questions I would like to ask you," said Manager Bill Smith to Gordon.

"Fire away," replied Gordon, with a laugh.

They were seated in the parlor of Gordon's suite in the hotel the night following the last game of the triple tie.

"First," and Smith struck the forefinger of one hand with the forefinger of the other, "did you ever play a game of ball before you came to Atlanta?"

"No; I never did," answered Gordon.

"Second," tapping the second finger, "did you ever see a game of ball before you came to Atlanta?"

"No, I never did."

"Third," tapping the third finger, "how in h—— I beg your pardon Mrs. Kelly—how did you learn to play the outfield and bat—especially bat?"

Gordon laughed heartily.

"That's where I had you all guessing, didn't I? But, Billy, the explanation is very simple. My father bought me a pitching gun five years ago—one of those things some of the college teams tried. When mine came it proved unsatisfactory, so my father pulled it apart and he and I began experimenting with it, and the result was we finally built a pitching gun that could do anything any pitcher in the world could do. It could throw a curve ball or a fast ball, or a drop ball or a raise ball. It could even throw a spit ball. And speed! Why, Billy, it had Joe Wood and Walter Johnson beaten to death. No human being could have the speed that gun had. All you had to do was wind the spring to the desired speed and press the trigger.

He Heard That Yell.

"That gun could hurl a ball further than anyone could bat it, and so high in the air that you could hardly see it. I used to place the gun in the pitcher's box and, with Steve, a little colored boy on my place to pull the trigger, I would practice batting by the hour. Steve would set the spring to suit himself, and the way those balls used to come whizzing across the plate was a caution. I got more batting practice in a day than an ordinary ball player gets in a month. Is it any wonder that I was able to win those games for you down in Atlanta, or that I was able to win that game for the Red Sox this afternoon?

"And as for my fielding, where could you get a fungo hitter that would give me the practice that gun gave me? You know how fast I can run, Billy. I developed that the same way I developed my batting and fielding. Undoubtedly I am naturally a fast runner, and doubtless I am what you might call a natural ball player, but without that pitching gun, Billy, I never would have had the nerve to apply to you for a job."

"Well, I want to tell you something," observed Smith. "Did you know you batted out of turn in that last game in Atlanta?"

"No. Did I?"

"Yes; it was Bailey's turn to bat, but I took a desperate chance when I told you to take a crack at the ball, and I got away with it. That accident at the plate made everybody forget about it, if they ever noticed it."

"Didn't I hear Whiskey's yell this afternoon as I was going up to bat?"

"Yes; he's up here."

"Tell him I want to see him to-morrow, will you, Billy?" I can't allow such an admirer as he is to go unrewarded."

"The Red Sox got their $50,000 back when you made that hit to-day, Gordon," remarked Smith, "but they can use you in the world's series, all right. Going to play in it?"

Gordon waved his hand toward Mildred and smiled.

A few minutes later Bill Smith wished them long life and happiness, said, "Good-bye," and departed. A bellboy delivered a telegram addressed to Mrs. Gordon Kelly. It was from Mildred's father, and it made her happier than ever. She raised her arms and placed them around her husband's neck.

"Gordon, dear," she said, softly, "haven't you had glory enough out of baseball? You will never want to play again, will you, dear?"

'Never, Honeybunch; all the glory I deserve to have came when I won you."

THE END.

JUDGES ARE BUSY

All contributions in "The Triple Tie" contest are now in the hands of the judges, who will pass upon them without delay. Names of the winners will be published as soon as the work of the judges has been completed. A great number of answers were received, and the labor of those who must read carefully each contribution is far from easy. More than a score sent in their concluding chapters of the serial after the time limit, which was noon, July 3. These, of course, can not be considered.

A Bachelor's Diary

By MAX

JUNE 6.—Jack returned this morning. I heard him calling to Manette on the lawn, but I have not been over. I have not seen Sally since the evening I scolded her. It was presumptuous in me to do it, but there never was a woman who tried to make a brother or a father of a man who did not bear that relation to her who did not need scolding.

I have an idea that many girls have found perdition just through accepting the word of some man that he wanted to be a father to them, and just as often these suggestions of kinship originate in the innocent minds of the women as in the evil hearts of the men.

June 7—I am not well and consulted a physician this morning, who says my only ailment is that I lack purpose in life.

It would seem that I have a good many if one could see the list of charities I maintain, but he explained that all this work was of no more purpose, in the systematic, automatic way in which my secretaries conducted it, than paying an ice bill could be called a housekeeper's life aim.

He says I must get away; that affairs are too well-ordered for me; that I must go where there are some effort and friction. When I said that roughing it was out of the question because I could not leave Manette he surprised me by saying I must take her along.

"I would make no suggestion that would cause a separation," he said, walking the library floor. "The child's love for you is abnormal. If it were possible for the souls of the dead to return I should be of the opinion that in her is the manifestation not only of her love, but of the love of Elizabeth. Poor little girl! It was one of the hardest blows in my profession that I couldn't save that child for you, Max."

He stepped into the dining room, and I knew without looking up that he was standing in front of the picture of the little girl who went away.

"I see Mrs. Spencer still keeps a bouquet of white roses under the picture," he remarked. "Fine woman, that!"

"She sends them over every morning," I replied.

"Do you know, Max," picking up his hat and gloves, "that that woman is entirely too good for Jack Spencer. A woman as good as she should have married a man as straight as you; one who would prize her too highly to hurt her by chasing after some other woman with a price on her soul."

I started. I felt almost as if my friend had been reading my mind. For day and night, for a week past, I had been thinking just what he put into words: That if life had been kind enough to me to give me the heart of a woman like Sally Spencer I would prize my good fortune too highly to risk it by looking at another woman.

I think the doctor must have seen there was something wrong somewhere, for he said abruptly, "Where's Manette? I want to see her before I go."

She was giving one of her hourly make-believe tea parties on the lawn, and when she saw us approaching she dropped her dolls and upset chair and table in a wild rush to meet me, coming running with the brown-eyed pup at her heels, and a string of dolls marking the path behind her.

She came straight into my arms, and though the doctor later became a guest at her table she refused to do him the honor of sitting beside him or on his lap.

The Child.

"The soul of Elizabeth living again," murmured the doctor, noting the manner in which she hugged me, never taking her eyes from my face. "I remember the day, Max, when this little girl was so fickle she was every man's sweetheart."

"She is outdoors all the time?" he asked.

"All the time," I replied. "Now don't tell me she isn't looking well."

"I couldn't say that exactly, but I think she looks a little frail; not ill, mind you, but not quite up to par. You must take her with you."

"Which means," I added, "that I must take Sarah Ray and Richards."

"Not for a minute!" with some emphasis. "You take that child, and the pup if she insists, but no one else goes along. I believe there is a weakness, as well as a strength, that comes from diversified interests. I want her to have only one interest; that's you. Take off those fine clothes and put her in ginghams, and go as far north as you can. Live in the woods; get away from a bathtub. That child is kept so immaculately clean you are washing her strength away. Don't think of the germs in good, clean soil. We are making such a bugaboo of germs that we are scaring ourselves to death with them. I wager Richards even sterilizes Manette's dolls."

I laughed. It was so near to being true.

"If you took Richards and Tompkins along with yourself, there would be three grown persons oppressing one little baby with their fears for her. Why, it is a wonder the child is as well as she is. Another thing, don't take Sarah Ray. A good child; I like her. She might be good for Manette, but this prescription is largely for you, and it will be good for you to have Manette to yourself for a time. One who has the care of a child, Max," and he said it very gravely, "forgets many things."

I knew what he meant.

June 8—It is settled that in a few days Manette and I will put on our oldest clothes and sneak out some dark night for some far-away land. Tompkins will take us to a station some miles away from here, so that I may escape seeing any one who knows me.

I am to go, not as a millionaire, but as a man of limited means, and my destination—well, I can't tell it, for I can't spell it. It is away up North, where they have time for names of many syllables. I notice that they have more time for this luxury far North and far South. In the middle section, where business is more rushing, we cut them off.

Richards will take Sarah Ray to the seashore, and the house will be closed. Only Tompkins will remain as caretaker, and his fondness for Manette is so great I wouldn't be surprised any moment to see him come sneaking after us like a dog that refuses in its devotion to be left behind.

EAT MEAT SPARINGLY DURING SUMMER.

Meat heats the blood—eat very little of it during hot weather. That doesn't mean that you have to sacrifice nourishing food because it is heating.

You will find Faust Spaghetti more nourishing than meat, and it is also a light, cooling food. By analysis you will find that a 10c package of Faust Spaghetti contains as much nutrition as 4 lbs. of beef. It is a rich, glutinous food made from Durum Wheat, the cereal extremely high in protein.

Faust Spaghetti can be served in many different ways—write for free recipe book. Sold in 5c and 10c packages.

MAULL BROS.
St. Louis, Mo.

THE EA-TONE LIVER LAXATIVE

That tones the liver, the best liver and stomach remedy known. It acts like magic on the whole system—as good for children as grown persons. Try one bottle and be convinced. No griping or bad after effects.

Sold by all merchants and druggists. A large bottle for 25c. Don't take any substitute, but insist on the EA-TONE. Thousands of testimonials sent us unsolicited. On the market over a year. If you can not get it at your store send 25c to the main office, No. 7 Hill Street, Atlanta, Ga. It will be forwarded to you promptly. Manufactured and guaranteed by G. G. Crouch.



Wesleyan
MACON, GEORGIA

Historic College For Women

Delightful climate. Thorough and extensive course of study. Music, Art and Oratory of the highest order. Illustrious body of alumnae, choice student body, ideal home life, student government, excellent faculty, splendid boarding department and good athletics. The oldest and one of the choicest great colleges for women in the world. Address, Dept. M.

C. R. JENKINS,
Macon Georgia

4 PEACHTREE
CITY TICKET OFFICE
EITHER PHONE
L&N
THE ATTRACTIVE WAY NORTH & WEST

THE GEORGIAN'S MAGAZINE PAGE

One Woman's Story

By VIRGINIA TERHUNE VAN DE WATER

Mrs. Van de Water, whose stories of marriage, mishaps and miseries have won for her a wide renown, begins in the following chapter a new serial of absorbing interest. It will be continued in The Georgian with three installments each week.

CHAPTER I.

MARY DANIFORTH sighed in weariness and annoyance as the crowded subway car came to a standstill with a violent jolt and jar. The man next to her uttered an unintelligible exclamation and glanced at her angrily. The girl knew that she had trodden on his foot, but she did not venture an apology.

She released her hold on the strap long enough to take a handkerchief from her handbag and wipe her damp face. The train was disagreeably warm. It was the afternoon rush hour and the car was packed to its utmost capacity. The air was dead, and it nauseated the girl slightly. The strong odor of perspiring humanity assailed her nostrils, and the whirling fans on the ceiling only served to beat the overcharged atmosphere into her face. Her right arm was numb from clinging to the support above her, while her left ached with the weight of the books she carried.

Everything Wrong.

The express started again with a sudden jerk, and she was flung again against the man behind her. This time she heard only too plainly what he said, but she pretended not to hear. She was too tired to feel resentment. Even in the high, well-ventilated schoolroom the atmosphere had been humid.

This was surely one of those days in which everything goes wrong, mused the girl. Twice she had been reprimanded for inattention. She had botched a recitation in mathematics, usually her easiest subject. She was worn and irritable, and remembered with a sinking heart that there would be no respite for her to-morrow. Monthly examinations were due and these meant cramming far into the night. Once more she sighed and shifted her load of books from one arm to the other. Nothing in the world seemed cheering or encouraging. She was unhappy and half sick.

The express, roaring along between stations, was gradually overtaking a local train. The slower cars were, for a minute, even with the express, and Mary gazed absent-mindedly through the windows of the car speeding along scarcely four feet away. A young, fresh-faced man in a gray suit and slouch hat stood in the aisle of the local. His eyes met the girl's eyes, and he smiled in frank amusement at the encounter. The girl was suddenly aware of the look, but she did not smile in return, yet she forgot for a second that she was uncomfortably warm and that her books were heavy.

Suddenly she started and leaned closer toward the window through which she was gazing at the local passengers. The man caught her eye again, and smiled cheerfully, then his look changed to one of bewilderment as the girl in the express made a warning, frightened gesture. She was a queer creature, he decided, and, although he still smiled, he shrugged his shoulders. The pantomime had taken but a few seconds, then the express drew slowly away from the local, and the man in gray had slipped behind, out of sight.

Gordon Craig, of Texas, rubbed his forehead in perplexity, glancing about him. The car was full of stodgy, self-centered people, for at this hour even the local trains are crowded. Most of the passengers were absorbed in their newspapers or were staring vacuously at nothing. Craig could see no reason why a pretty girl in another train should be startled into making a violent gesture to him, a complete stranger to her. He glanced down at his well-fitting clothes, took off his hat and looked at it swiftly, then dropped his eyes to his polished boots. He could, however, see nothing amiss, and gave it up. New York was a funny place. But that was certainly a pretty girl. The swarthy little man who had been crowded close to him now began to fight his way to the door, and Craig made space for him to pass and for the passengers who had alighted from the express at Seventy-second Street to enter.

A hand was laid lightly on his arm as the train started again. Turning, he saw the girl at whom he had smiled in the express. She spoke before he could find his voice.

"I think," she said gravely and directly, "that you have lost your wallet."

The Texan's hand went to his inside pocket. He started, then answered calmly, "Yes, it's gone! How did you know?"

"The little man who was standing next to you took it. I saw him from the other train. I tried to warn you, but you didn't understand."

The man smiled at her in admiration. "That was mighty white of you," he said, "and I was thick not to understand. I'm afraid New York is a little too swift for me still. I started out with a good bit of money in my pocket, and I've only got a subway ride to show for it. I reckon I'd better get out at the next station and walk back to my hotel. That chap cleaned me out good and plenty. I'm mighty obliged to you just the same."

The girl hesitated. "I could let you have enough to get back to your hotel," she ventured, flushing with embarrassment. "It's rather hot for a long walk."

Letter to Her Father.

He looked at her keenly for a second. "I'll borrow a quarter from you gladly if you'll give me your address," he answered gravely. "I'll have to have it so that I can send the money back to you," he added.

"You can send it to my father's office," she rejoined, coldly.

"That suits me perfectly," he agreed, taking out a pencil. He bent his head to catch her low-voiced directions, then looked up with a flash of amusement in his brown eyes.

"I declare," he exclaimed, "this is a coincidence! Miss Danforth, I happen to have in my pocket a letter of introduction to your father. He is one of the New York men I am here to see. I may have an opportunity—if Mr. Danforth will permit—to return this quarter to you in person. Thank you, and good-bye, for the present! This is my station!"

And, before she could reply, he had lifted his hat and was gone.

The Manicure Lady

By WILLIAM F. KIRK.

"THERE is a lady lecturing around the country," said the Manicure Lady, "on the subject of how much education a girl should have before she is ready to be a wife and mother. The lady lecturer must be a college woman, because she says that for one thing no girl ought to think of matrimony until she has went through some college. Now, ain't that the limit? Goodness knows, George, I have never went through no college, though nobody would have thought it until I told them, but if I ain't ready to step right up to the altar and whisper them sweet words that makes so much trouble in this world, then no woman is."

Doesn't Go.

"That's all nonsense," agreed the Head Barber. "My wife never went to college, and she is just as smooth a wife and mother as you would ever want to see. She can't figure out no problems in geometry, but she can make $25 a week look like Carnegie's income when it comes to managing a house, and she knows more love than Latin. She couldn't be no better wife if she had went to twenty colleges."

"This lecturer says that in order to be a perfect wife and mother, one should have read all about all the great lovers and wives of history. That sounds kind of like hot air to me, because most of the great lovers in history that I have read about wouldn't be no example for a bride to copy after nowadays. Fancy a gent marrying some beautiful girl that was gaited like Cleopatra and settling down with her in Georgia somewhere. Imagine her cutting loose the way Cleopatra did, or Katherine of Russia! Oh, dear, I guess the merry villagers wouldn't have nothing to talk about at all, would they, George?"

"She would get pinched on the start, that kind of a bride," said the Head Barber. "That kind of speed don't go no more."

"If wives and mothers had to go through college there wouldn't be so many happy homes as there is," said the Manicure Lady. "It don't make no difference to a man whether the girl he loves ever went to Vassar or not. Love is blind, you know, and a gent ain't going to be too hard on a unlearned lady if she is there with the form and face and disposition. Brother Wilfred is going with a doll now that he thinks he is going to marry. The poor boob writes her about three poems a day and moons about her the rest of the time. He calls her his Minerva, and you can't beat that title, can you? Minerva was the Goddess of Wisdom, Wilfred told me, but this girl he is in love with don't know a Greek goddess from a second-row chorus girl doing the small time. She was up to the house a few minutes the other night, with a older sister that didn't know any more than she did. She handled her English the worst I have ever saw it handled, and all the time there sat my poor fool brother beaming at her kind of tender and whispering, 'Minerva, my Minerva!' Gee! George, it gave me the willies for fair.

Bad to Worse.

"Yes, I guess love is blind enough," said the Head Barber, "and even if it wasn't blind men wouldn't expect a lot of book learning from the women they want to make their wives. Too much book learning might put a wife where she saw a lot of shortcomings in her own husband, and usually when things is that way in a household things keeps going from bad to worse until the beans is spilled."

"I've got education enough to keep a husband's love," said the Manicure Lady, "but I guess I ain't got enough to land the husband in the first place, much as I have went to school."

Peace at Home.

First Clubman—Why do you allow your wife to be a militant suffragette?

Second Clubman—When she's busy wrecking things outside we have comparative peace at home.

COAL

Wilton Jellico will advance.

We can save you money if you place order now.

THE JELLICO COAL CO.

82 Peachtree St.

Ivy 1585 Atlanta 3668

Help for the Crippled Children



Club Feet, Diseases of the Spine and Hip Joints, Paralysis and other afflictions successfully treated. Established 38 years. Write today for illustrated catalog.

National Surgical Institute, 72 S. Pryor St. Atlanta, Ga.

Beauty Secrets of Beautiful Women

Stella Archer Tells How a Low, Musical Voice Can Be Obtained

By LILIAN LAUFERTY.

IN the flush of her first Broadway success, pretty Stella Archer, the Mary Masuret of the "Argyle Case," finds interviews and interviewers, like everything else in her rose-colored world, objects of interest and excitement.

"Perhaps," laughed Miss Archer gayly, "I won't be duly solemn about this game. You see I have been trying to advance in my profession for a long time, and now, after four years of training in Mr. Hilliard's company, at last I have a chance to play to Broadway audiences. So if I don't know just how to talk to you about the things you want me to you will bring me back to facts, won't you? Just remember this is my first time on Broadway," she added dreamily.

But Stella Archer is no mere dreamer of dreams—she is a practical girl, who knows the value of body to mind and mind to body. Upon her natural foundation of youth, grace and slim sweetness she has builded a fine, keen, pulsating personality, where beauty and charm augment each other to great mutual advantage!

"Won't you tell me first of all about your voice?" I asked, for the musical contralto cadence of that smooth, rich voice is a charming surprise when first you hear this tender call of a woman's soul expressed by a slender young girl.

"My voice," said Miss Archer—"I have conscientiously tried to cultivate that, remembering that even our kindest critics from other shores speak of our throaty or nasal tones.

Her Belief.

"I think that all expression comes from the diaphragm. A pleasant voice, smooth acting, the expression of your own emotions, proceed normally from the deep muscles and organs of the diaphragm. So I have set my head to control that.

"When I am out in the woods in summer, riding, walking or just lying relaxed under the great health-giving trees—pines and oaks and fragrant balsam—I read or recite; but all the while I am placing my voice—trying to make it full and rich and vibrant. I try—I am not sure that I succeed."

This is one of the greatest secrets of beauty I have ever heard, for indeed a low, musical voice is an excellent thing in woman. And when I am alone by shore or stream or in the cathedral woods this summer I mean to learn in the great outdoors to have a voice as much like Stella Archer's as practice and effort—and nature!—will permit.

But for the glowing beauty of the body as well as the soulful beauty of the voice this young leading woman has also taken thought.

"I begin my day," she told me, "with one simple exercise: I stoop over, with firmly held knees, and touch the floor again and again with finger tips. My bath follows this little exercise, which makes me flexible for the day. Then I have a light breakfast, which begins generally with stewed fruit.

"You know stewed fruits and the simply cooked vegetables of the spring and summer are wonderful tonics for the system. Every spring I go on a regular asparagus diet. I eat it hot or cold—vegetable or salad—in fact, I eat it so earnestly and untiringly that it becomes almost appetizer and dessert as well as performing its natural functions.

"That is how I look after my general health. But, oh, dear me, how many details there are to be attended to—feet and hands and teeth and hair, for instance. Don't you think teeth and hair are especially important?"

And, looking at Miss Archer's shining brown crown of glory and the teeth that added so much to the charm of her winsome smile, I decided that teeth and hair were indeed "very important."

"Do tell me of your methods of preservation—and encouragement for hirsute and dental loveliness," said I.

"Let us begin at the end," said Miss Archer. "For the teeth—a good dentist, a good dentifrice, a good brush—and plenty of use of all three.

"And now, hair—that is one of my pet subjects. I wash it and wash it—and I brush it and brush it—long, even, firm strokes from the crown of the head to the end of the hair. And I never touch tongs or curlers to my hair, which is perfectly straight—but would you not think that it had a bit of natural wave?

Another Secret.

"Well, now, I will tell you the secret of how I fluff it. And any girl may do it and get as good results or far better ones, for I have just ordinary hair," said Miss Archer with far more modesty than accuracy.

"I just dampen it with hot water when I begin to dress, and then I push it up from my ears toward the central part, and press it into waves around my forehead. A towel or soft absorbent cotton takes up the dampness from the wetting that began the process and trains the 'fluff' in place. Now, does not that sound easy?"

A truly musical voice and hair fluffy with vitality and light instead of lank and dispirited from inattention—they are worth having, are they not? Even the imitating two of Stella Archer's charms will not make us all charming Stella Archers!



Miss Stella Archer.

"I begin my day with simple exercise," says Miss Archer.

"When I am out in the woods in summer, all the while I am placing my voice, trying to make it full, rich and vibrant.

"A low musical voice is a charm forever.

"Teeth and hair are especially important if one wants to be and remain a beauty.

"The teeth are most important of all.

"A good dentist, good dentifrice and brushes are all-important essentials."

Snap-Shots

By LILIAN LAUFERTY.

HAVE YOU NOTICED THAT

THE girl who marries to be supported is doing quite a bit to support herself?

There are girls who love to tempt men and then to shudder in horror at masculine susceptibility.

Some girls wear low shoes just as soon as the bargain sales in silk hosiery begin?

The girls who scream when kissed are their own best little press agents?

There are numerous girls who take a whole afternoon to dress for a dance and then have nothing to show for it?

The most "babbling brook" conversationalist woman you know may be willing to listen when money talks?

If there is one eligible bachelor in the community, a great deal of feminine time will be given over to the discussion: "Has he no morals—or no luck?"

Which brings us to the consideration of—

* * *

SONNET OF PARTING.

By Michael Drayton.

Since this is so, come let us kiss and part.
Nay, I have done—you get no more of me;
And I am glad—aye, glad with all my heart
That thus so cleanly I myself can free.
Shake hands forever; cancel all our vows;
And if at any time we meet again,
Be it not seen in either of our brows
That we one jot of former love retain.
Now, at the last grasp of Love's latest breath,
When, his pulse falling, Passion speechless lies,
When Faith is kneeling by the bed of death,
And Innocence is closing up his eyes,
Now, at the last, when all have given him over,
From death to life, thou mightst him yet recover.

Why He Waited.

"Is anybody waiting on you, madam?" inquired the shopwalker.

"Yes, sir," retorted the middle-aged matron, fiercely. "I reckon they're waitin' to see if I won't go away without stayin' for the dime in change that's owing to me."

Every Woman

Is interested and should know about the wonderful Marvel Whirling Spray Douche



Ask your druggist for it. If he cannot supply the MARVEL, accept no other, but send stamp for book.

Marvel Co., 44 E. 23d St., N.Y.

MAIL YOUR FILMS TO US



For developing. We are film specialists with the largest laboratory in the South. All prints made on Prize-Winning Cyko Paper. All roll films developed FREE, no matter where purchased. Brownie Prints, 3c each. Write for descriptive Camera Catalogue G. Prices $2.00 to $85.00. Use that fast Ansco film; fits any camera or kodak; costs no more, but also gives true color values. Mail Order Department.



E. H. CONE, Inc., 2 Stores, Atlanta, Ga.

Advice to the Lovelorn

By BEATRICE FAIRFAX.

NO AND YES.

DEAR MISS FAIRFAX:

Are third cousins much relation, and is it right for a girl to tell a man who calls to call again? ANXIOUS.

The relationship known as "third cousinship" is so distant as to be beyond consideration unless one enjoys a burdensome accumulation of relatives.

It is proper for a girl to ask a caller to call again, and the gracious thing to do.

LET ME DECIDE FOR YOU.

Dear Miss Fairfax:

I am 18 and have been keeping company with a girl one year my junior. Some days ago we had a misunderstanding which parted us. Thinking it was all over between us, I took a girl friend of hers out. She heard of it and it made her feel very bad. She loves me and I love her. I do not know whom to choose. W. P.

Choose neither. Here are the reasons: You are only 18, which is too young for a man to go wife hunting.

You do not really love either girl if you entertain for one moment a doubt as to which is the right one.

BETTER NOT SEE HER AT ALL.

Dear Miss Fairfax:

I am 19 years of age and deeply in love with a girl three years my junior and my love is returned. Being too young to keep steady company, we have agreed to part for two years. Will you kindly advise me how often I would see her, or will I just correspond with her? ANXIOUS.

Your determination to wait till she has grown does you credit, but I am afraid that the occasional sight of her will make you long to see her oftener and cause your resolution to weaken.

Content yourselves with writing once a month. Work hard, save your money and be true to her.

THE FATHER IS RIGHT.

Dear Miss Fairfax:

I am 20 and have known a young lady of 17 for the past 15 months, and for one year have been keeping company with her. We are very anxious to get married within a short time.

When submitting our intentions to her parents the other day, her mother didn't seem to object, but her father told me that I had better wait till I have finished my law course in college and then marry when I have obtained a degree. Would you advise me to wait? RALPH.

Wait till you are through college, by all means. I am convinced that by that time you will decide of your own volition to wait still longer—till you have accumulated a practice and are able to earn a living.

Nothing to Say.

"Women must consider it a dreadful fate to be an old maid," mused Mr. Chugwater.

"They do, Josiah," said Mrs. Chugwater. "What terrible sticks they sometimes marry to escape!"

Then Josiah rubbed his chin and said nothing.

Their Married Life

By MABEL HERBERT URNER.

HELEN looked about the noisy, bad-smelling station with a sinking heart. So this was Paris!

Warren had left her to watch their bags while he hurried off to see about the trunks. Now she saw him coming back, followed by a man with "Interpreter" on his cap.

"Just this way, sir," as he picked up their bags and led them to a large room where the baggage of all the passengers from the steamer train was spread out on long benches.

"Why, I thought there wasn't any custom duty in France," exclaimed Helen, as she watched the French inspectors going through the trunks.

"It's mainly on tobacco and matches, madame," the interpreter informed her. "But they're very strict about that."

Warren located their trunks under "C," the interpreter then got them an inspector who spoke broken English, pocketed his tip and hurried off.

"Cigars — cigarettes — tobacco — matches?" demanded the inspector, tapping their trunks.

"Not in there. All I've got's right here," and Warren opened up his suitcase and took out a half box of cigars and a few cigarettes.

"Open this!" the inspector pointed to the larger of the two trunks, which happened to be Helen's.

The next moment he was turning over Helen's "frillikens," while she looked on in indignant protest that any one should expect to find cigars or matches there. Suddenly he drew out a small leather-covered case, but found it was only a sewing case fitted with needles and thread.

A Thorough Search.

Another larger box wrapped in tissue paper he felt suspiciously but it held only a pair of pink evening slippers and hosiery.

Then with the usual inconsistency of customs inspectors he chalked the rest of their baggage without opening anything else.

Flagging a porter, Warren motioned him to take all their luggage out to a cab. The few words of French Warren knew he used most sparingly, seeming to think he could be better understood by signs.

"Blame this French money!" taking out a handful of loose change. "How much are you supposed to tip these fellows anyway?" as the man having piled the luggage on the taxi now stood grinning expectantly. "Guess that was enough," for the porter pocketed the coin and touched his cap. "They let you know when it isn't."

Warren had given the address to the driver and they were now whirled out into the hot sun-baked streets.

"Told you we'd get it hot in Paris," grimly.

"Oh, it's AWFUL!" gasped Helen. "Dear, it's too hot and we're both too tired to explore. Hadn't we better go to a regular hotel?"

"Well, I want to have a look at this place Merwin recommended. He says it's right around the corner from the Continental. If we don't like it, we can go there."

They had now turned into a wide boulevard with trees and sidewalk cafes like the illustrations of Paris one sees in the magazines. But Helen was too tired, hot and uncomfortable and too much worried about the possible discomforts of the place to which they were going to be interested in street scenes, however picturesque.

"There's the Continental," Warren nodded toward a huge hotel with waving flags just ahead. "It must be near here. Oh, here we are."

The cab was drawing up before the heavy wrought iron door from out of which came running a uniformed porter.

"Hold up there!" protested Warren, as the porter began to drag out their luggage. "We want to look things over before you take that in."

But the porter, eager to secure an American guest, was already headed toward the door with a suit case in each hand, and it took some vigorous sign language from Warren to bring him back to the waiting taxi.

"Here, I'll have to stay with the things. You go up and see what they've got. If it won't do, we'll go over to the Continental."

Very Deceiving.

In spite of the reassuring sign, "English Spoken Here," it was with much trepidation that Helen passed through the heavy iron doorway, up the circular stairs to a small office on the second floor.

"Have you any two-room suites with private bath?" she asked of the dapper little Frenchman who rose from his desk as she entered.

He smiled, bowed, waved her to a chair, then opening a door he called, "Fanchon! Fanchon!"

A young and very pretty French girl appeared. In soft, hesitating English, she asked:

"Would Madame like to see some rooms?"

Helen followed her up another flight of the circular stairs and was ushered into two small rooms furnished as sitting room and bedroom, both overlooking the Boulevard.

At the first glance the red velvet hangings of the canopied bed and the long French windows gave an impression of luxury. But the furniture was much worn and the carpet dingy and threadbare.

"Is this the bath?" asked Helen, trying a door she found locked.

"No, Madame, the bathroom is on the floor above."

"Oh, but we wanted a private bath."

"You will find that very hard to get in Paris, Madame. We have a very good bathroom with a hot water heater," with an air of pride. "Would Madame like to see it?"

"How much are these rooms?" Helen asked hurriedly, conscious of Warren in the waiting taxi below.

"Sixteen francs a day, Madame."

Helen computed rapidly—about three dollars! Surely that was cheap enough. "And breakfast? I suppose we can have that served here?"

"Yes, Madame, we serve coffee and rolls; that will be two francs each."

Helen hurried downstairs to Warren, who greeted her with a curt:

"Well, how about it?"

"Dear, I hardly know what to say. The rooms look fairly comfortable, and they are cheap enough, only sixteen francs a day, but there's only one bath in the whole house. I wish you'd look at them," shrinking from the responsibility of deciding.

"Well, I guess we can stand it for a day or two. That'll give us a chance to look around. All right," nodding to the porter, who was still patiently waiting for permission to take in their baggage.

When, a few moments later, they were installed in the rooms above, Warren threw down his overcoat and glanced around with an appraising:

"Say, this isn't so bad! And we couldn't be more central," opening the long windows and looking down on the mass of life and color in the crowded boulevard below. "We're right in the heart of things here. How about extras? What does that sixteen francs a day include?"

"Why, everything except meals, doesn't it?"

"Not on your life! They ring in service, light, baths and anything else they think you'll stand for. You should have asked about all that. Now they'll charge us whatever they please."

"But, dear, I wanted you to attend to it. I don't know how things are done in Paris."

A Relief.

"Well, you've pored over that red-covered guide book ever since we left New York. Ought to know something by this time. Now, if you want to take a bath first, get a move on," setting himself in his shirt sleeves, and with his pipe, before the open window.

In the bedroom Helen slipped out of her hot, dusty traveling suit and into a cool silk wrapper with a sigh of relief.

"Better take your soap along," suggested Warren as she started for the bathroom. "You won't find any there. Soap's always an extra."

But the next moment Helen reappeared almost in tears.

"Oh, dear, I CAN'T take a bath in that bathroom!"

"What's wrong?" shaking the ashes from his pipe on the windowsill.

"Oh, it's just AWFUL! The paint's all worn off the tub and there's a dirty rag and an old scrubbing brush on the ledge—and a mop and a dirty pail of water in the corner! Oh, why didn't we go to a hotel? I knew we were foolish to try this sort of thing!"

"Why in thunder didn't you look at the bathroom? That's what I sent you up for."

"But I didn't want to keep that taxi waiting too long," tearfully. "And I thought of course the bathroom would at least be clean. Oh, dear, DO let's go over to the Continental. I know I'll HATE it here! Let's tell them right now that we've decided not to stay."

"Not on your life! You picked this place—you looked at the rooms. I'm too blamed tired to do any more moving to-day, and we're in for a bill here anyway. We'll stay right here till to-morrow—then we'll see."

He crossed the room and jerked angrily at the red tassel of the old-fashioned bell cord.

"I'm going to have that bathroom and tub scrubbed out and get some sort of a wash."

"Well, if you'd see it now—you wouldn't," returned Helen defiantly, as she started into the bedroom. "I'm going to take a sponge bath. If you're as particular as you pretend to be you'll take one, too—and not get in that awful tub!"

"Huh, if paddling about in a dinky wash bowl suits you, all right. But I want a BATH!"

And he gave another angry jerk at the bell, which jangled faintly in the distance.



KODAKS

"The Best Finishing and Enlarging That Can Be Produced." Eastman Films and complete stock amateur supplies. Ace for out-of-town customers.

Send for Catalog and Price List.

A. K. HAWKES CO. KODAK DEP'T.

14 Whitehall St., Atlanta, Ga.

WANTED IDEAS

An Opportunity To Make Money

Inventors, men of ideas and inventive ability, should write today for our list of inventions needed, and prizes offered by leading manufacturers.

Patents secured or our fee returned. "Why Some Inventors Fail," "How to Get Your Patent and Your Money," and other valuable booklets sent free to any address.

RANDOLPH & CO.

Patent Attorneys,

618 "F" Street, N. W.,

WASHINGTON, D. C.

DINING CARS

WITH A'LA CARTE SERVICE TO CINCINNATI & LOUISVILLE

L&N

BRAVES TO GET SMITH; LOCALS LAND PITCHER

WALLY SMITH will be sold to the Boston Nationals at the end of the season and the Braves will soon slip Atlanta a pitcher. This isn't all baseball headquarters information, but it will come through.

President Callaway returned Tuesday from the East. While there he held a conference with James Gaffney, president of the Boston Nationals. It was agreed that the Braves should arrange for another pitcher for the Crackers and in return they got first call on the Cracker players.

Nothing has been said about which Cracker player it will be, but figure it out for yourself. The only rip-snorting star, barring those sewed up by optional agreements, is Wally Smith. So first call on the Crackers at the end of the season means Wally Smith sure.

President Gaffney and Manager Stallings have not decided yet on what pitcher will be sent here, but they promise a winner.

BOXING
News of the Ring Game

Leach Cross is to-day slightly confused as to his plans for the future. Since his victory over Anderson the Eastern boy has been flooded with tempting offers from promoters all over the country. Tom McCarey is anxious to have Leach remain in Los Angeles and meet Willie Ritchie for the lightweight title on Labor Day. St. Louis wants Cross to box Trendall, while New York is after a Cross-Britton set-to.

* * *

Jack McGuigan, the Philadelphia fight promoter, has wired an offer of $5,000 to Willie Ritchie to box Jack Britton a six-round, no-decision bout at Philadelphia on Labor Day. It is not likely the champion will accept as he expects to box out West on that date.

* * *

Jack Britton says Charlie White has the hardest wallop of any boxer he has yet met. Charlie caught Britton a hard punch with his left hand on the head in the seventh round of their recent mill, spinning the clever Jack completely around. White claims he hurt his hand landing the wallop.

* * *

Jack Dillon, the crack Indianapolis middleweight, will get into action Tuesday night. Jack takes on George Chip in a scheduled 12-round battle at Boston.

* * *

Tom Tortorich, the New Orleans boxing promoter, has clinched another 20-round mill for his boxing arena. Tortorich will stage a bout between Johnny Lore and Frankie Russell on Sunday, July 13. Both boys signed for the scrap yesterday.

* * *

Charley Ledoux, the French fighter, must leave this country in about two months' time to report for military service. Therefore, it is hardly likely that he will be seen here in the fall.

* * *

Meyer Pries is back in town again. The local bantamweight spent two weeks in Chattanooga, where he went right after his bout with Spider Britt. Pries says he feels better than ever before and is anxious to get on in a return with his conqueror.

* * *

Butte, Mont., is after Eddie McGeorty or Jack Dillon to meet George K. O. Brown some time next month. Brown recently trimmed Jimmy Howard at Butte and is now a big card there.

* * *

Danny Goodman, the veteran lightweight, suffered the first knock-out of his career the other night. Jimmy Murphy handed Danny the K. O. wallop in three rounds. Murphy is the boy who fought Joe Thomas at New Orleans a draw when the latter was going good.

* * *

Terry Nelson, the Greek lightweight, is trying to get a match with some lightweight at Terre Haute, Ind. He is trying to get on with Chuck Larson, Jimmy Murphy, or some other boy in the Indiana city.

* * *

Tom McMahon, heavyweight, who hales from Billy Papke's town, Kewanee, Ill., wants to get on with Gunboat Smith. McMahon writes that he is willing to meet the Gunboat party on a winner-take-all basis.

* * *

Kid Williams threatens to lick Johnny Coulon on sight. The Baltimore boy says he is sick of challenging the champion and thinks the only way he can get the title-holder to fight is to attack him on the street.

LONG ISLAND TENNIS CUP CAPTURED BY TOUCHARD

NEW YORK, July 8.—Gustave F. Touchard is to-day the owner of the challenge cup for Long Island tennis championship singles, having yesterday defeated S. H. Voshell three sets to one, thereby securing the third and final leg on the trophy.

To Stop Scaling of Psoriasis

This Troublesome Skin Disease Promptly Checked by a Very Simple Attention.



A lady in Lexington, Ky., says that before she began using S. S. S. psoriasis broke out at frequent intervals where she thought it cured. But by getting her blood under control by the influence of S. S. S., the disease entirely disappeared and there was never again the slightest sign of it.

There is one ingredient in S. S. S. which peculiarly stimulates cellular or glandular activity to select from the blood or from the fine network of blood vessels in the skin, those elements which it requires for regeneration.

Thus pimples, acne, eczema, lupus, or any other blood condition that attacks the skin or seeks an outlet through the skin, is met with the antidotal effect of S. S. S.

This is why skin troubles vanish so readily and why they do not return.

You can get S. S. S. in any drug store, but insist upon having it. The great Swift Laboratory in Atlanta, Ga., prepares this famous blood purifier, and you should take no chance by permitting anyone to recommend a substitute. And if your blood condition is such that you would like to consult a specialist freely, address the Medical Dept., The Swift Specific Company, 182 Swift Bldg., Atlanta, Ga.

GEORGIAN SPORTS COVERED by EXPERTS

Jeff's Comedy Is All to the Ashcan :: :: :: :: :: By "Bud" Fisher

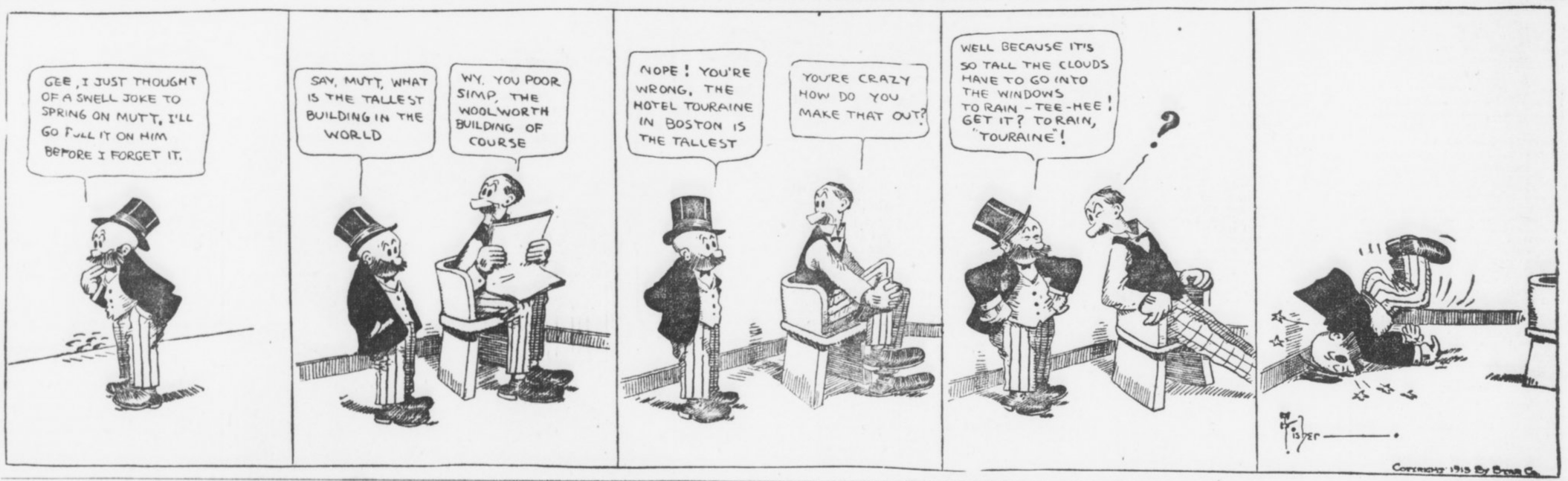

FOOD FOR SPORT FANS

By GEORGE E. PHAIR.

MISFITS.

Full many a yokel with a mighty frame
Lives all his days upon a dinky farm,
When on a ball field he could garner fame
And win a fortune with his heaving arm.

Full many a pitcher, though his arm is dead,
Hangs on for years and draws his princely pay,
Although he should be on the farm instead—
His proper walk in life is pitching hay.

Full many a giant fells the lofty pine
And with his ax he makes the wild-wood ring,
Nor knows that as a fighter he could shine
And make a fortune with a right hand swing.

Full many a fighter treads the boxing ring
Without what vulgar persons call the goods,
And though he lives by hook and jab and swing
He should be swinging axes in the woods.

If you were to ask a sporting editor he would inform you without hesitation that the Fourth of July is the longest day in the year.

If there were a few more Fourth of Julys on the calendar we fear that some of our sporting editors would throw up their jobs and seek some honest form of toil.

One is puzzled when he reflects on the fact that Joe Tinker has overlooked Harry Steinfeldt and Jimmy Slagle. The season, however, is adolescent, so to speak.

Yes, Rollo, it is true that the Pirates win a few games from time to time, but not so often as to acquire the habit.

SEEING AMERICA.

Maud Muller on a summer day
In stylish raiment chanced to stray.
The sun shone through her glad array,
And I—I blushed and turned away.

It would be interesting, not to say absorbing, to study the effect if some one were to offer Dan Morgan $100 to keep his mush closed.

We have heard of circulating libraries, but Jim Sheckard is one of our best little circulating ball players.

Mr. Sheckard hardly pauses long enough to say hello to his new manager before passing on to the next team.

With this weather so conducive to thirst, it is hard to understand how the National Commish can refrain from holding a meeting.

Cairo, Ill., burst into print with a rough house in its ball yard, but, why should anybody fight about a ball game in Cairo?

John McGraw is an unreasonable fellow. He kicks because a kindly gent named Lynch has handed him a five-day vacation.

FODDER FOR FANS

Seven pitchers were used by the Phillies in the double-header with the Boston Braves in the Quaker City yesterday, each team getting a victory.

* * *

Christy Mathewson has turned playwright. He has written a baseball play called "Fair Play," which will be produced here next fall.

* * *

By beating Brooklyn the Giants have chalked up their twelfth consecutive victory.

* * *

Gloom over the bank failure in Pittsburg was lightened some by the Pirates beating the Cincinnati Reds in a hard fought battle at Forbes Field.

* * *

Since he was trounced by Addie Brennan in Philadelphia Manager John J. McGraw has commenced taking boxing lessons from former Heavyweight Champion James J. Corbett.

* * *

No games were scheduled in the American League to-day, as the Eastern and Western teams are changing places.

* * *

Catcher Gossett, of the New York Yanks, will be out of the game during the Yanks' Western tour, owing to a smashed finger sustained in the double-header with the Senators yesterday. Each team won a game.

* * *

Jack Knight, who has been in and out of the American League a good many times, has been bought from the Jersey club of the International League by the Yankees.

* * *

Shortstop Wagner, of the Boston Red Sox, drove out the longest home-run hit ever made in Fenway Park, Boston, in the second game of the Philadelphia-Boston double-header Monday, when each team captured a game.

* * *

Elder, a recruit from Minnesota, made a poor showing in his debut as pitcher for the Detroit Tigers in the Detroit-St. Louis game yesterday. He was hit for a double, three singles and walked five men in three and a third innings at St. Louis Monday. St. Louis had an easy victory.

* * *

First Baseman Borton, of the Yankees, has been released by Manager Frank Chance to the Jersey City club of the International League.

COULON QUITS HOSPITAL; CAN'T FIGHT AT PRESENT

CHICAGO, July 8.—Johnny Coulon, bantamweight champion, to-day left the hospital weighing 115½—10 pounds more than he did a week ago, when he entered the institution to be treated for stomach trouble.

Despite his rapid improvement in health, it is probable he will be unable to box for some time. His bout with Kid Williams, already postponed from July 28 to Labor Day, may have to be delayed further.

THREE NEW ENTRIES FOR HARMSWORTH CUP RACE

HUNTINGTON, N. Y., July 8.—Commodore J. Stuart Blackton's boats, Speed Demon, Reliance and America, are the latest entries which will compete to-day in the elimination races for the selection of three challengers for the motor boat trophy, the Harmsworth cup, won last year by Maple Leaf IV, a British boat.

A stiff breeze which kicked up a very choppy sea prevented the trial races yesterday.

BICYCLE TRACK CLOSED; RIDERS OUT ON STRIKE

SALT LAKE CITY, UTAH, July 8.—The local bicycle track is closed to-day owing to a strike of riders who refused to make an appearance. As a result of their refusal to ride, Ivan Lawson and Paddy Hehir have been suspended indefinitely. The fifteen riders who have been competing here may go to Newark, N. J., to join the "outlaw" riders there.

WILLIAMS STARTS WORK FOR BOUT WITH LEDOUX

LOS ANGELES, CAL., July 8.—Kid Williams has started work for his scheduled 20-round bout with Charley Ledoux at the Vernon Arena July 15.

Williams started boxing yesterday, taking on Battling Kelly for three fast rounds. Kelly will be called upon to bear the brunt of the training work for the next ten days, although a number of other boys will be engaged to work out with the Baltimore boy.

Edison Talking Pictures Grand daily 2:30 to 10:30. All seats 10 cents.

SOUTHERN RAILWAY
Mountain Excursion,
Thursday, July 10.
Western North Carolina.
$6.00 Round Trip $6.00

Delightful season to visit "Land of the Sky" and "Sapphire Country." Special train leaves Atlanta Terminal Station 8:05 a. m., arrive Asheville 6:30 p. m. Regular train leaves 8:45 p. m., arrives Asheville 7:00 a. m. Tickets good to return until July 20th. Telephone Main 142 for complete information.

MURPHY PROTESTS GAME; WEIRD REASON OFFERED

CHICAGO, July 8.—President Charles W. Murphy, of the Chicago Nationals, has wired to President Lynch protesting the second game of Sunday's double-header with St. Louis which was declared forfeited to the latter.

Murphy claims the game should be awarded to the Cubs, and he wants Umpires Eason and Brennan reprimanded for giving the game to St. Louis.

He does not deny that his players adopted dilatory tactics in an effort to prevent five innings from being played before 5 o'clock, when the game was to have been called by agreement, but he contends that the visiting team offended first in violating the rule by trying to get themselves put out quickly after they had obtained a three-run lead.

BURNS WOULD SEND PELKY AGAINST GUNBOAT SMITH

VANCOUVER, July 8.—Tommy Burns, manager of Arthur Pelky, the claimant of the world's heavyweight title, who, with Pelky, is on his way to Portland, stopped in this city for a couple of hours. Burns said he would like to get a match with Gunboat Smith against Pelky.

"I am confident that Pelky can whip Smith," said Burns, "but we have no match in sight and probably won't enter into any arrangements until after the conclusion of our theatrical tour, which opens in Portland the latter part of this week."

TO TEST MOTOR LAW.

NEWARK, N. J., July 8.—The Stadium Motordrome here will stage a five-mile motor race between Freddie West and Johnny King to-night in order to test the legality of the ordinance prohibiting such races. The ordinance went into effect shortly after an accident last summer, in which Eddie Hasha lost his life when his machine plunged from the track, killing several spectators.

HOW TO PLAY GOLF

By THOMAS NUNAN

SWAT the ball and walk a mile;
Swat the ball, it's worth your while.
Walk a mile and swat the ball;
Walk some more—nor is that all.

* * *

SWAT the ball, and walk—what then
Swat the ball and walk again.
After that you walk and—what?
Once again the ball you swat.

* * *

SWAT the ball and walk still more;
Keep on swatting, as before.
When as far as this you've got,
Swat and walk, then walk and swat.



FANS APPLYING NOW FOR WORLD'S SERIES TICKETS

NEW YORK, July 8.—So sure are some persons that New York and Philadelphia will be the winners of the National and American Leagues baseball pennants, respectively, that they already are placing orders for tickets for the next world's championship series between these two clubs. Secretary John B. Foster, of the Giants, has received orders based on the supposition that the Giants and Athletics will be the winners. One request that came in a letter from Havana asked reservations for the games in Philadelphia, as well as at the Polo Grounds, in this city.

GRAND CIRCUIT OPENS; UHLAN GOES FAST MILE

CLEVELAND, July 8.—Almost perfect weather and thousands of enthusiasts helped open the first meeting of the Grand Circuit at North Randall track yesterday.

The Edwards stake went to the heavily played favorite, Del Rey. The lightest field that has scored in the event since its establishment was given the word Monday.

Seventeen horses were called to the post in the Taven "steak," for amateur drivers only, which was divided into three preliminaries, with $1,000 purses for each, the finals to be raced on Friday for the rest of the $5,000 purse.

Uhlan failed to break the track record of 1:58 3-4, established by himself three years ago. He went the mile in 1:59½. Quite a strong breeze impeded the champion black gelding.

DUNDEE-WHITE MATCH IS PRACTICALLY CLOSED

LOS ANGELES, July 8.—Scotty Monteith, manager of Johnny Dundee, has wired from Albuquerque, N. Mex., that he will start for Los Angeles with his boxer within the next couple of days. Dundee fought Dixon there July 4.

The proposed match between Jack White and Dundee has not yet been closed, but as both boys are willing to meet in a return battle it is probable that they will lose little time closing when Monteith arrives and Levy gets home from San Francisco.

"THE OLD RELIABLE"
PLANTEN'S C & C OR BLACK CAPSULES
REMEDY FOR MEN
AT DRUGGISTS OR TRIAL BOX BY MAIL 50c
FROM PLANTEN 93 HENRY ST. BROOKLYN, N.Y.
—BEWARE OF IMITATIONS—

Edison Talking Pictures Grand daily 2:30 to 10:30. All seats 10 cents.

DON'T BE TORTURED

Eczema can be instantly relieved and permanently cured. Read what J. H. Maxwell, Atlanta, Ga., says. It proves that

Tetterine Cures Eczema

I suffered agony with severe eczema. Tried six different remedies and was in despair when a neighbor told me to try Tetterine. After using $1 worth I am completely cured.

Why should you suffer when you can so easily get a remedy that cures all skin troubles—eczema, itching piles, erysipelas, ground itch, ringworm, etc. Get it to-day—Tetterine. 50c at druggists, or by mail.

SHUPTRINE CO., SAVANNAH, GA.

Ford
THE UNIVERSAL CAR

You can't buy gold dollars at a discount or Ford cars at special prices—any time—anywhere. We've never made enough cars to satisfy the demand—at regular prices. Don't be deceived. Ford prices are wonderfully low—but absolutely net.

Here's the test: 300,000 Fords now in service. Runabout $525; Touring Car $600; Town Car $800—f. o. b. Detroit, with all equipment. Get catalogue and all particulars from Ford Motor Company, 311 Peachtree St., Atlanta.

"THE VICTOR"



DR. WOOLLEY'S SANITARIUM

Opium and Whisky and all inebriety and drug addictions scientifically treated. Our 30 years experience shows these diseases are curable. Patients also treated at their homes. Consultation confidential. A book on the subject free. DR. B. B. WOOLLEY & SON., No. 3-A Victor Sanitarium, Atlanta, Ga.

DETROIT
2 TRAINS DAILY
Lv., 12 AM., 5:10 PM.
N&C

Eiseman Bros., Inc.

Buy Your Summer Clothes at a Saving!

OUR Rebuilding Discount Sale

gives unrestricted opportunities for buying Men's, Youths', Boys' and Children's Clothing at the liberal discount of

25%

25% Discount on Men's Straw Hats, Panamas and Bangkoks---50 styles to select from

Men's Furnishings at Discount Prices

Eiseman Bros., INC.

Trunks, Bags, Suit Cases at Bargain Prices
THIRD FLOOR

11-13-15-17 Whitehall

GEORGIAN SPORTS COVERED by EXPERTS

GILBERT PRICE PROVING HERO; STOPS TURTLES

By Percy H. Whiting.

YOU never can tell about your heroes until the fighting gets hot. It takes a real battle to bring out real bravery.

Which serves to introduce Col. Gilbert Eugene Price, late of Leesville, Ohio.

Price has been fooling us all since he first came—and even before, for he was sold to the Crackers under his stage name of Shegg and was advertised as an Indian.

G. Eugene came to Atlanta late last season, pitched a few games and led the Cracker pitchers at the close of a disastrous and disgraceful year.

But we all figured it chance. "The old boy was lucky to get by," was the way the fans put it.

* * *

WHEN we got ready to figure this year's team—which we did most of last winter—nobody placed Price at all.

"Gil's a good boy," the experts all said, "but he's too light for this league."

But Bill Smith decided to let him report and he managed to stick until the season opened—and ever since.

After the season had run six weeks or so somebody observed that Price was leading the Southern League pitchers. It was an awful shock.

But everybody discounted it. "They've taken him out in time to save his record," was the opinion.

Then Price's hand went bad and everybody looked for the gate. But they haven't seen it yet, nor has Gilbert. After a bit his paw came around and he has kept right on pitching good ball.

Now Gilbert is admitted to be the best Atlanta pitcher, and while he does not lead the Southern League, he is not far behind. He may lead it yet if the Crackers keep on playing ball behind him.

* * *

YESTERDAY, for example, Price jumped in and held the Turtles safe after Consleman had retired with his "tummy" a bit out of whack and Paul Musser had been driven to Washington, D. C., via the bench.

Of course the Crackers gave Price some helpful support yesterday. They made a mess of hits and fielded brilliantly. The infield was right on its toes. Bisland and Alperman made phenomenal plays, while Wally Smith pulled one of the old-time bare-handed stop things that separated the Turtles from several runs they were entitled to. And the Crackers won, 12 to 4.

* * *

BILL SMITH is making his sixty-leventh attempt to strengthen his pitching staff by releasing Musser and signing Carl Thompson.

If Carl can win for the Crackers this is a great move—not only for the obvious reason that the Crackers need a pitcher who can win, but for the added reason that Carl is a former University of Georgia hurler and will be immensely popular with the large Red and Black contingent in Atlanta.

Carl is slated to hurl his first game as a Cracker to-day. With the tremendous batting support that he can generally count on from the Crackers he ought to win a lot of ball games.

* * *

CONSISTENCY and true-to-form-ness have been commendable qualities of the Crackers this year.

Before the season started we all agreed that if the pitchers and the catchers came clean" we had a pennant winner.

Seven-eighths of the weakness this season has been in the batteries. Smith has tried time and again to strengthen.

At last the catching staff seems fairly strong. But the box still causes uneasiness. However, all the hurlers have shown a lot of stuff lately, now that Musser can be counted out, and if Thompson proves a winner the Crackers will go some.

EARL COOPER WINS LONG AUTO RACE AT TACOMA

TACOMA, WASH., July 8.—The Montana Marathon, the feature of the Tacoma auto races, a 250-mile free-for-all, was won yesterday by Earl Cooper, of San Francisco, driving a Stutz car. Cooper negotiated the 250 miles at a rate of 69.30 miles an hour. He had engine trouble and stopped but three times. Dave Lewis, in a 70-horsepower Fiat, was second, with Hughie Hughes, in a Tulsa, third.

Teddy Tetzlaff, driving a 120-horsepower Fiat, was forced out of the race in the fourteenth lap when his oil pump was broken.

CHECKER TOURNEY AUG. 5-6.

The checker tournament for the championship of the Southern States will be held at the Auditorium-Armory in Taft Hall August 5 and 6.

HOT SPRINGS LIVER BUTTONS END CONSTIPATIONS

If you really want to get rid of constipation, bad stomach, stuffed-up bowels and all ailments arising from a disordered liver, get a box of blissful, satisfying HOT SPRINGS LIVER BUTTONS today.

They never fail; take them as directed for a week and notice the feeling of happiness that comes from ability to eat well, sleep well, work well.

Notice the skin clear up, the blotches go; the eyes grow brighter and the appetite return.

Don't take Calomel—all you need is HOT SPRINGS LIVER BUTTONS and all druggists hereabouts sell them for 25 cents a box. Free sample from Hot Springs Chemical Co., Hot Springs, Ark.

SILK HAT HARRY'S DIVORCE SUIT

Copyright, 1913, International News Service.

Fireworks Are All Right—at Times



Hofman to Play Third for Vols

Will Send Baumgardner to Field

NASHVILLE, TENN., July 8.—When Artie Hofman joins the Nashville team, which will be either to-day or to-morrow, he will be stuck in at third base. Baumgardner will be sent to the outfield and the Vol team will be strengthened materially. Baumgardner is no infielder but he should be a wonder in the field, and he can hit the old pill.

If at the beginning of last year when Hofman was the regular outfielder of the Cubs, anyone had stated that he would be a member of the Volunteers this year, the announcement would have been greeted with derision. But stranger things have come to pass and, according to a telegram received from Barney Dreyfuss yesterday afternoon by President Hirsig, Hofman has been sold to the Vols.

At present the Pittsburg player is roughing it in Dowagiac, Mich., where he has been since the Pirates released him to Kansas City some weeks ago, but he will be on hand as soon as the trains will bring him.

Will Help Team.

The addition of this great player to the line-up will be one of the biggest helps imaginable to the team. Hofman is still a good ball player, although illness this season and last caused Manager Fred Clarke of the Pirates to turn him loose. He is able to play any position on the team with equal brilliance, except that of pitcher and catcher. While with the Cubs Manager Chance used him in both the infield and outfield and he delivered the goods in each. Not only is he a good third sacker and second baseman, but he can also scintillate around first base, where he played for a while after Chance had dropped out on account of an injury to his bean.

Hofman was a member of the Cub machine for several years. He was born in Akron, Ohio, which is also the home of Bill Schwartz, the two players having been brought up together. His first professional game was at Des Moines and he went to the Cubs in the same year. He is but 28 years of age and has many years before him in the game. During the season of 1912 he stole 30 bases in the big league. Last season Manager Chance caused much talk in baseball circles by swapping King Cole and Hofman for Lefty Liefield and Tommy Leach, members of the Pittsburg Pirates. Both Cole and Hofman have since dropped to the minors, while the men secured by Chance are still in the big tent.

Soon after joining the Pirates Hofman suffered from nervous prostration and was forced to rest in order to regain his health. This year he was played for a while in the outfield, but Fred Clarke had a number of hard-hitting youngsters in this department and announced the release of Hofman to Kansas City, of the American Association.

Sold to Vols.

As soon as Bill Schwartz learned that Hofman was to go to the minors, he telegraphed him and soon had him willing to join the Volunteers. Kansas City's option on the player closed Saturday and he was immediately sold to Nashville for something like $2,000, although the exact sum has not been given out.

"Hofman and myself are boyhood chums," said Bill Schwartz last night, "and I am tickled to death to land him. He is still a great ball player and is sure to help us wonderfully. He can play almost any position and is a natural third baseman. His coming will mean much to the team and, with several other youngsters we have en route, everything looks good for an end of our losing streak. I expect Artie here in the next day or two."

BASEBALL SUMMARY

SOUTHERN LEAGUE.

Memphis at Atlanta. Ponce DeLeon. Game called at 3:45 o'clock.
New Orleans at Chattanooga.
Montgomery at Birmingham.
Mobile at Nashville.

Standing of the Clubs.

	W.	L.	Pc.		W.	L.	Pc.
Mobile	60	35	.588	B'ham.	39	39	.500
Mont..	46	36	.561	M'phis.	37	46	.446
Chatt..	44	35	.557	N'ville	34	45	.430
Atlanta	42	34	.553	New O.	27	49	.355

Monday's Results.

Atlanta, 12; Memphis, 4.
Chattanooga, 13; New Orleans, 7.
Birmingham, 10; Montgomery, 1.

AMERICAN LEAGUE.

Games Tuesday.

No games scheduled.

Standing of the Clubs.

	W.	L.	Pc.		W.	L.	P.C
Phila...	54	19	.740	Boston	36	36	.500
C'land.	48	29	.623	St. L...	32	50	.390
W'ton.	42	34	.553	Detroit	30	50	.375
Ch'go.	42	36	.538	New Y..	21	51	.292

Monday's Results.

New York, 5; Washington, 2 (first game).
Washington, 8; New York, 1 (second game).
Philadelphia, 7; Boston, 4 (first game).
Boston, 8; Philadelphia, 3 (second game).
St. Louis, 10; Detroit, 5.

NATIONAL LEAGUE

Games Tuesday.

St. Louis at Boston.
Cincinanti at Brooklyn.
Chicago at New York.
Pittsburg at Philadelphia.

Standing of the Clubs.

	W.	L.	Pc.		W.	L.	P.C.
N. Y...	46	23	.667	P'burg..	34	38	.472
Phila..	41	26	.612	St. L..	31	41	.436
Chic'go	40	34	.541	Boston	29	41	.414
Br'klyn.	35	32	.522	Cin'ti..	27	48	.360

Monday's Results.

Pittsburg, 5; Cincinnati, 1.
New York, 6; Brooklyn, 1.
Boston, 15; Philadelphia, 11 (first game).
Philadelphia, 3; Boston, 2 (second game).

Federal League.

Chicago, 7; Kansas City, 3.
Cleveland, 7; St. Louis, 2.
Pittsburg, 7; Indianapolis, 4

SOUTH ATLANTIC LEAGUE.

Games Tuesday.

Charleston at Albany.
Columbus at Jacksonville.
Macon at Savannah.

Standing of the Clubs.

	W.	L.	Pc.		W.	L.	Pc.
Col'bus.	7	3	.700	J'ville...	6	5	.545
S'v'nah.	7	3	.700	Ch'ston.	4	7	.364
Macon..	6	5	.545	Albany.	2	9	.182

Monday's Results.

Columbus, 3; Jacksonville, 1.
Savannah, 2; Macon, 0.
Albany, 5; Charleston, 4.

EMPIRE STATE LEAGUE.

Games Tuesday.

Thomasville at Americus.
Cordele at Waycross.
Valdosta at Brunswick.

Standing of the Clubs.

	W.	L.	Pc.		W.	L.	Pc.
B'swick	6	1	.857	Am'cus.	3	5	.375
C'dele..	6	2	.750	V'dosta.	2	5	.286
T'ville..	4	3	.571	W'cross	1	6	.143

Monday's Results.

Brunswick, 2; Valdosta, 0.
Thomasville, 10; Americus, 3.
Cordele, 1; Waycross, 0.

GEORGIA-ALABAMA LEAGUE.

Games Tuesday.

Talladega at Newnan.
Anniston at LaGrange.
Gadsden at Opelika.

Standing of the Clubs.

	W.	L.	Pc.		W.	L.	Pc.
G'aden.	29	25	.537	An'ton.	26	28	.481
T'dega	28	25	.528	N'nan.	26	28	.473
Opelika	28	27	.509	L'G'ge.	25	29	.473

Monday's Results.

Opelika, 13; Gadsden, 1.

OTHER RESULTS.

American Association.

Columbus, 5; Indianapolis, 4.
Milwaukee, 7; Minneapolis, 4.
Louisville, 8; Toledo, 4.
Kansas City, 2; St. Paul, 1.

International League.

Providence, 7; Baltimore, 0.
Toronto, 5; Buffalo, 2.
Montreal, 8; Rochester, 2.
Newark, 2; Jersey City, 1.

Carolina Association.

Durham, 4; Raleigh, 3
Winston-Salem, 8; Asheville, 1.
Greensboro, 8; Charlotte, 0.

Virginia League.

Richmond, 3; Norfolk, 2.
Roanoke, 12; Portsmouth, 2.
Petersburg, 6; Newport News, 1.

Cotton States League.

Jackson, 10; Meridian, 0 (first game).
Jackson, 3; Meridian, 2 (second game).
Clarksdale, 3; Selma, 2.
Pensacola, 5; Columbus, 1.

CINCINNATI

TWO FAST TRAINS
Lv. 7:12 AM., 5:10 PM.

L&N

Sports and Such

DOUBTLESS THERE ARE INnumerable reasons for the runaway of the Athletics in the American League, but the six best that occur to us are as follows, to wit:

Collins, .348; Strunk, .326; Thomas, .316; McInnis, .333; Baker, .315, and Oldring, .294.

A further fact, which beyond peradventure, has some bearing on the situation, is that the grand average for team batting up to this time is .277. From these figures you might say that they are hitting considerably without fear of overstating, and hitting consistently and hard has been known to have a marked effect on the result of ball games.

As the figures now stand, Connie Mack can place nine men, all regular ball players, in action, and all of them .300 hitters or thereabouts. This is frequently the case when Bender is pitching, as the Indian is rated as a .300 man.

Imagine the feelings of the earnest and ambitious twirler in the American League when he steps onto the rubber in the first inning and knows that about seven of the nine men that will face him have each one chance in three to make a hit every time he comes to bat.

This is the way the Mackmen were going when they tore our well-known Giants into little bits a couple of years ago. As Ed Walsh remarked at the time, out of nine men eight were hitting .300, and the ninth—Barry—was the most dangerous hitter of the lot.

The wonder is not that they are leading the league, but that there is any league left to lead.

* * *

IT WILL BE A SHOCK TO A lot of the Celtic supporters of that sterling scrapper, Gunboat Smith, to learn that his real name is Ed Eckblad.

* * *

IT IS POINTED OUT THAT the old Cincinnati Reds in 1869 had a payroll of $9,500 for the whole team and Ty Cobb is getting $12,500 for his bit alone. But it is not pointed out that even enthusiasts of the most pronounced type considered 25 cents entirely too much to charge for a ball game in those days.

* * *

SPEAKING OF THE old-timers reminds us that there are a lot of antiquaries in the National League who are still able to potter around and hit a baseball occasionally when all the conditions are right.

Hans Wagner is batting .317, somewhat behind Johnny Kling, who has hung up a .333. Cravath has a .330 mark and old Doc. Crandall is plugging along with .353. All of these men have been in the league for some ten years or more and are six of the best ten hitters.

* * *

THERE IS LITTLE LIKELIhood of tangible results from the effort to organize a pugilists' protective association. The association would break up over the election of a treasurer.

Cubs and Reds May Spring Big Trade

CHICAGO, July 8.—The owners of the Chicago and Cincinnati teams do not deny that there are negotiations between them for a trade or sale of players.

It is stated on good authority that Cincinnati will get a couple or probably three Cubs, and that Bobby Bescher is the man Chicago wants. It is not thought that Garry Herrmann or Manager Tinker would let Bescher go, but any man is liable to be let out if proper inducements are offered. He is considered the fastest and best base runner in the National League.

Heine Zimmerman is one of the players mentioned on the Cub side of the deal. Zimmerman has openly attacked Johnny Evers and his methods of management and at times has threatened to assault him. Bescher was sought recently by New York, but Manager McGraw would not give the men Cincy wanted.

Manager Tinker said that the Reds expect to land three Chicago players and that he believes the deal will be made soon.

CENTRAL ASS'N CLUBS PLAY HOB WITH LIMITS

KEOKUK, IOWA, July 8.—President Justice told the Central Association directors at their meeting at Burlington that he believed all the clubs but Burlington, Cedar Rapids and Kewanee were over the salary limit, and that he would immediately make an investigation. He also said he believed Ottumwa and Waterloo were over the player limit.

Drome Races Set for To-night

Graves Goes After Speed Trust

WITH the prospects bright that Atlanta's "Rainy Season" is over for 1913, with races scheduled for Tuesday and Thursday nights and with the racing situation enlivened by the arrival of a new machine they're off to-night in another session at the Atlanta Motordrome.

Everything points to a big evening of thrills and speed.

The riders themselves are fairly wild for another meeting. Half the lads at the track are in the game for the pure excitement of it, but all of them are trying to make a living at it and they haven't had many chances to win prizes lately, owing to the rains that have caused so many postponements. From this time on the prospects look bright for the riders and the public, too. Races will be held every Tuesday and Thursday nights. In case of rain they will be postponed until the next night. All tickets are provided with rain checks, good any night. This means that, barring freakish weather, there will be two race meetings a week.

The big sensation to-night is promised by Morty Graves and his new machine. This truly great rider has been out of the real racing since the Atlanta Motordrome was opened, owing to the fact that his machine was unported. Now he has brought a new craft to Atlanta and has been showing laps in ten seconds flat with it.

Graves will start out to-night after Jock McNeil and "Tex" Richards, the two speed wonders of the track. The three of them have machines now that are as fast as any in the world. They are daring riders, willing to take any chances on earth to gain an inch or cop a prize. Riding of a most sensational nature may be expected from this trio.

Harry Glenn, the Atlanta rider, is back from a track meet at Columbia, S. C., and will be in trim for the races to-night. He is gradually getting his machine tuned up ot a point where he can get some sensational speed out of it, and he is about due to be heard from in the local meets.

The real racing to-night will start at 8:30, though at 8:10 some novice races will start and at 8:25 Jock McNeil will go against the track record of a mile in 38 4-5 seconds.

The program for to-night's races follow:

Novice Race.

(Mile heats, two-mile final, to start at 8:10 p. m.)

First Heat—No. 11, Houston Crane, No. 12, Nemo Lancaster.

Second Heat—No. 14, "Happy" Kimbrough; No. 15, Ralph Rout.

Final Heat—At two miles.

Mile time trial, to beat record of :38 4-5, Jock McNeil.

(To start at 8:27 p. m.)

Walthour Sweepstakes.

(Three-mile heats to quality, five-mile finals.)

First Heat—No. 1, Morty Graves; No. 6, Freddie Luther; No. 9, Henry Lewis.

Second Heat—No. 2, Harry Swartz; No. 3, Billy Shields; No. 8, Jock McNeil.

Third Heat—No. 4, George Lockner; No. 5, Tex Richards; No. 7, Georges Renel.

Final heat, five miles.

Motordrome Purse.

(Two miles to qualify, four miles final.)

First Heat—No. 7, Georges Renel; No. 9, Harry Lewis; No. 6, Freddie Luther.

Second Heat—No. 8, Jock McNeil; No. 4, George Lockner; No. 2, Harry Swartz.

Third Heat—No. 1, Morty Graves; No. 5, Tex Richards; No. 3, Billy Shields.

Final Heat—Four miles.

CONVICTED OF GAMBLING, BOOKIES PAY SMALL FINE

VALPARAISO, IND., July 8.—Four men convicted of gambling at the Mineral Springs race track, near Porter, Ind., were each fined $15 by Judge Louderback. All four of the men were from Chicago. They were arrested with two others at the race track by Deputy Sheriffs acting under orders of County Prosecutor Fabling, of Porter County. The prosecutor acted after a conference with Governor Ralston at Indianapolis, during which the Governor made it plain that the State Government would not permit gambling at Mineral Springs, and that State troops would be sent to the track to close it if the county authorities could not prevent bets being made.

PIRATES GET M'QUILLAN; COLUMBUS GETS FERRY

COLUMBUS, OHIO, July 8.—Announcement was made to-day that George McQuillan, leading pitcher of the Columbus American Association team, had been traded to the Pittsburg National League club. The deal became effective to-day. In exchange for McQuillan, who was recently injured when he was struck by a liner from Claude Rossman's bat, the Columbus club gets Ferry and two other players, names not yet announced, from Pittsburg.

FLYNN-SMITH BOUT SET FOR NEW YORK AUGUST 8

NEW YORK, July 8.—Jack Curley announced to-day that he finally had succeeded in clinching the Jim Flynn-Gunboat Smith match for the Madison Square Garden arena. August 8 is the date selected. In addition to a purse, the club will present the winner with a championship belt emblematic of the world's heavyweight title.

CLOTHIER BESTS STEVENS.

NEW YORK, July 8.—W. J. Clothier, of Philadelphia, defeated Richard S. Stevens, of Hoboken, N. J., in two straight sets in the opening play of the Seabright tournament yesterday. G. F. Touchard defeated C. M. Bull in two straight sets.

A. A. U. RECORDS INTACT.

NEW YORK, July 8.—It was learned to-day that the fire which almost cleaned out the offices of James T. Sullivan, secretary of the A. A. U. did not destroy all the records of the union. The most valuable papers were found intact.

NAPS WATCHING 3 MINORS.

KANKAKEE, ILL., July 8.—George Hutt, scout for the Cleveland Naps, is in Kankakee watching Schaffer, the Kankakee center fielder, and Padlock and Utrecht, Champaign pitchers, of the Illinois-Missouri League.

MOTORCYCLE RIDER KILLED IN RACE AT PITTSBURG

PITTSBURG, July 8.—In a mad spurt to pass a rival in the second heat of the two-mile free-for-all at the motordrome here last night Hugh C. Warner, of New York, lost control of his machine, crashing into the top posts of the saucer track, and was killed. After the body of Warner was removed the evening's program was completed.

PEKIN CLUB FINANCED AND COUNTRY IS SAVED

CHAMPAIGN, ILL., July 8.—The Illinois-Missouri League will be able to finish the season, as Pekin has overcome its financial difficulties This was announced by President Cline to-day.

Champaign sold Billy Line, outfielder, to Fond Du Lac, in the Wisconsin-Illinois League, for $750.

WHITE SOX SIGN JASPER, DUBUQUE SPITBALLIS

DUBUQUE, IOWA., July 8.—Manager Rowland, of the Dubuque Three-I team, to-day closed a deal with the White Sox whereby Hy Jasper, spitball artist, becomes the property of the White Sox. The consideration was not announced. In addition to a cash consideration the Sox will deliver three players to Rowland.

TIGERS GET GROVER.

DETROIT, MICH., July 8.—The Tigers have purchased Pitcher Grover, of the Jacksonville South Atlantic League team.

Edison Talking Pictures Grand daily 2:30 to 10:30. All seats 10 cents.

DROPSY TREATED. Quick relief, swelling, short breath soon removed, often entire relief in 15 to 25 days. Trial treatment sent FREE. Write Dr. H. H. Greens Sons, Box O, Atlanta, Ga.

Mountain Excursion
Western North Carolina.
Land of the Sky and
Sapphire Country.
Thursday, July 10.
$6.00 Round Trip $6.00
Return limit July 20.
SOUTHERN RAILWAY

JIM COFFROTH PLANS FOR BIG BOUT IN FRISCO

By W. W. Naughton.

SAN FRANCISCO, July 8.—With Willie Ritchie, champion of lightweights, not likely to step into the ring before the holiday dates in September, heavyweights are slated to hold the stage in San Francisco for the next couple of months. According to a Portland dispatch, Arthur Pelky, who is looked on as a claimant of the heavyweight championship, will arrive here next week. Tom Jones, with his protege, Jess Willard, is in the city, and it would require only a wire to bring Gunboat Smith on from New York.

Promoter Jim Coffroth has had a Pelky-Gunboat Smith match in mind for some time, and he will try to bring them together in August.

Willard After Pelky.

In the meantime Jones and Willard are trying to coax Coffroth into giving the big Kansan the first crack at Pelky.

"I was going to camp right on Pelky's trail, following him from town to town, posting money, but so long as he is coming here it looks as if it will be easier to get him into the ring with Jess Willard," said Jones.

Coffroth is also figuring on a Leach Cross-Harlem Tommy Murphy fight for September. The only thing that stands in the way is the $10,000 asked for by Cross. Coffroth considers this demand excessive, and unless the New Yorker meets him half way he may decide to send Murphy against Bud Anderson.

Ad Wolgast, the former lightweight champion, does not intend to allow himself to be shoved out of the limelight being played upon the lightweights. Through his manager, Tom Jones, Wolgast offered last night to bet $5,000 that he can beat Willie Ritchie; $2,500 of this amount Wolgast wants to place that he will stop Ritchie before the regulation 20 rounds. This money, Tom Jones says, is in John Clark's hands, waiting to be covered.

"So anxious is Wolgast for a match and so sure is he of beating Ritchie that he is willing that the money be bet at even money," explains Jones.

Wolgast Would Bet Even.

"It is a cinch that the odds would be in Ritchie's favor if he stepped into the ring with Wolgast again, but Wolgast wants no better than even money."

Wolgast, however, will hardly be fit for ring work before November, or September at the earliest possible date.

BASEBALL
TO-DAY
Memphis vs. Atlanta
Ponce DeLeon Park 3:45 o'Clock

MOTOR RACES
Tuesday, July 8th
8:15 P. M.

GRAND DAILY FROM 2:30 TO 10:30
EDISON'S Talking Pictures AND BEST Motion Pictures
All Seats 10 cts. Any Time

FORSYTH Matinee Daily 2:30 Night at 8:30
CECIL LEAN & CO. In The Moving Picture Man
EVA TAYLOR & CO. In After the Wedding
Warren & Blanchard Hines & Fox
Grace Sisters And Others
Next Week—Valerie Percere &

Edison Talking Pictures Grand daily 2:30 to 10:30. All seats 10 cents.

To Owners of
FORD MOTOR CARS

MoToR, "The National Magazine of Motoring," has had to recognize the tremendous popularity of the Ford Car by publishing a special section devoted to the many accessories and devices made exclusively for the Ford. This department is full of information invaluable to Ford owners—new things, accessories, parts and devices which greatly increase the pleasure of owning this car.

You will find this "Ford Specialties Section" in any up-to-date copy of MoToR—buy it on the newsstands anywhere—or, if you wish, we will mail you a reprint of the Ford Section free upon request. Address Ford Specialties Dept.

MOTOR
381 Fourth Avenue *New York City*
The Leading Automobile Publication
First in Circulation
First in Advertising
First in Prestige and Influence

More advertisers use *more* space in MoToR than in any other automobile publication. For instance, the following table shows the average amount of advertising per issue carried by the principal automobile papers, from January 1st to May 1st:

MoToR	96,326 Agate Lines
Trade Journal	55,636 Agate Lines
Motor Age	41,919 Agate Lines
Automobile	37,905 Agate Lines
Horseless Age	29,659 Agate Lines
Motor World	27,510 Agate Lines

About 500 regular advertisers use MoToR every month. For the advertiser this means a proven medium for economically and effectively reaching automobile buyers and the trade. For the reader it means a fund of up-to-date buying information, including practically all the most successful products on the market.

Read MoToR Advertise in MoToR

UNION'S LEADERS MAKE TALKS TO FARMERS

President Barrett and Chairman Rhodes, of National Body, Address 2,000 at Monroe.

MONROE, July 8.—That the farmers of Walton County are fully alive and up to date was demonstrated here at the Walton County rally of the Farmers' Union.

Fully 2,000 were present when the meeting was called to order by President I. W. Mayfield. He introduced Rev. D. W. Key, who delivered the address of welcome. B. J. Edwards was selected as master of ceremonies.

B. H. Jenkins, one of the largest and wealthiest members of the Farmers' Union of Walton County, spoke of the conditions in the county and urged all present who were not members of the union to join. He is a good speaker as well as a good farmer.

Chairman Rhodes Speaks.

L. M. Rhodes, president of the Tennessee State Farmers' Union and chairman of the national board of directors, was the next speaker.

Mr. Rhodes is a natural orator and held the crowd for a solid hour while he advanced fact after fact. Not a single person left the grounds while he was talking, although more than 1,000 were standing.

President Charles Barrett says if he had a dozen such men as Rhodes there would not be a farmer outside the ranks of the union in a year.

President Barrett's Talk.

The next speaker was National President Barrett, that power who has moved the farmers from the Atlantic to the Pacific; that great leader whose strength of intellect, whose devotion to hte cause of unionism, whose rugged honesty and tireless energy has placed the Farmers' Union at the head of all agricultural organizations. He went after those farmers who had dropped out of the union and those who had never joined. He told them in plain but forceful language their duty to themselves, their families and their country. He left nothing unsaid that would lend strength to his argument. The crowd of rugged and prosperous looking farmers believe in Barrett and love him, and his talk will have the effect of bringing many farmers into the union.

Big Picnic Dinner.

The meeting was held in the City Park, adjoining the courthouse, and at its conclusion an old-time picnic dinner was served. There was plenty to eat and more.

After the picnic an executive session of the Farmers' Union was held in the courthouse, and a larger number of names were added to the Walton County list.

President Barrett and Chairman Rhodes left at 4 o'clock for Augusta to spend the night, en route to Sylvania for a rally Tuesday; at Millen, Wednesday; Statesboro, Thursday; Dublin, Friday, and Waycross, Saturday.

The six rallies in Georgia will probably add more than 1,000 members to the Farmers' Union in this State.

Ankles Scandalize Memphis Clubmen

MEMPHIS, July 8.—The Business Men's Club of Memphis to-day appointed a committee to ask the street car company to lower all car steps so that women boarding the cars need not lift their skirts so high.

Another committee to obtain facts about how high women are compelled to lift their skirts was voted for and half the members of the club volunteered to serve as members.

Baby Pig Is Denver Society Woman's Pet

DENVER, July 8.—A baby pig is the latest society pet. Mrs. Whitney Newton, prominent in society here, is the owner of the pet, of which she is wondrous proud.

Its skin is washed, combed and perfumed every day and it sleeps in a downy bed every night.

COUNCIL INDORSES 500,000-CLUB PLAN



Submitted by Miss F. S. Dudley, 97 Hurt Street.



Submitted by Hollis Morse, 60 Fair Street.

Praises Hearst Papers and Urges Citizens of Atlanta to Wear Booster Buttons.

Council, at its regular meeting Monday, adopted resolutions indorsing The Georgian and American's "500,000 Club" plan and recommending the wearing of the buttons of this organization by the citizens of Atlanta.

The resolutions, introduced by Alderman A. H. VanDyke and Councilman Charles W. Smith, are:

"Whereas The Atlanta Georgian and Hearst's Sunday American have begun a booster campaign through the organization of a '500,000 Club' to secure half a million population for Atlanta by 1920.

"Be it Resolved by the Mayor and General Council, That we heartily indorse this move as a means of adding to the progress and prosperity of our city, and that we commend the wearing of '500,000 Club' buttons by the citizens of Atlanta."

Contest Grows in Interest.

The $25 prize "500,000 Club" button slogan contest grows in interest. It has inspired H. N. Maxey, R. F. D. 2, Atlanta, to verse, as the following will reveal:

"With the true Atlanta spirit,
And Atlanta always ahead,
Half a million people in it,
'I'm a peach,' Miss Atlanta said."

O. J. Charles, of Fort McPherson, suggests this one:

"On the square, Atlanta needs no rooster—Atlanta has the goods to booster—500,000 by 1920."

J. J. Osborne submitted a design with this slogan:

"Center of the world, Atlanta. Progress, Industry, 500,000."

Here is an interesting letter from J. M. Phillips, 2100 Fifth Avenue, Birmingham, Ala.:

Praise From Birmingham.

"Editor The Georgian:

"Please submit this to your slogan committee:

"'Come to Atlanta, the gateway to prosperity.'

"I have been reading your 'Birmingham Extra' and seem to get straighter and sooner news than from the home papers."

A slogan proposed by J. F. Means, 29 North Wellington Street, is:

"Ash heap, 1864! Forty-four skyscrapers, 1913! Five hundred thousand population, 1920. Atlanta humps and gets there! See?"

The slogan selected by the committee of three—John W. Grant, Wilmet L. Moore and Walter C. Taylor, will win a prize of $25. Submit your suggestions. The winner will be announced in the next issue of Hearst's Sunday American.

Confirmation for Mrs. Ham Thursday

WASHINGTON, July 8.—The appearance in print to-day of the testimony of Mrs. Helen D. Longstreet, widow of General Longstreet, before the Senate Committee on Postoffices and Postroads, is believed to remove the last objection of the Republicans to the confirmation of Mrs. H. W. J. Ham as postmaster at Gainesville, Ga., to succeed Mrs. Longstreet.

Mrs. Ham will undoubtedly be confirmed on Thursday, the next meeting of the Senate.

Augusta W. C. T. U. Opens Liquor Fight

AUGUSTA, July 8.—Members of the local Woman's Christian Temperance Union made an attack last night on local conditions before City Council. Rev. R. W. Thlot, pastor of the Curtis Baptist Church, their spokesman, arraigned the flagrant violations of the prohibition law in Augusta.

Council did not act on the matter last night, and it is expected to come up at another meeting.

Davis, of Albany, to Get Marshal's Job

WASHINGTON, July 8.—The name of Joseph S. Davis, of Albany, for Marshal of the Southern District of Georgia, will be sent to the Senate on Thursday, according to information coming from the White House to-day. Denial is made that the name is being held up.

Davis is Senator Bacon's appointee and Senator Smith will agree to his confirmation.

Faces Banishment as 'Common Scold'

ATLANTIC CITY, N. J., July 8.—Charged by her neighbors with being a "common scold," Mrs. Annfe Chacano was brought before Recorder Keefer here.

He sent her to jail and said if he verified the story of her accusers he would banish her from the city.

MANGHAM ASKS SLATON FOR PARDON

Prison Commission Again Takes Up Case of Man Refused Freedom by Brown.

The Prison Commission again has taken up the application of J. J. Mangham for a pardon. A recommendation is expected to be made to Governor Slaton in the next day or two. Mangham is the Griffin cotton mill man given four years for embezzlement and one year on a misdemeanor charge.

The application came up some time ago and was sent to Governor Brown by the commission without any recommendation. The Governor returned it with the statement that the board should make a recommendation.

That great influence will be brought to bear on Governor Slaton in this matter is generally believed. Mangham was prominent socially and has many intimate frineds who are close to the Governor. Friends of the imprisoned man claim that he was guilty only upon a technicality. Eugene Black, of Atlanta, is representing Mangham in the plea. Solicitor General Emmet Owens opposed it in the hearing before the commission.

Left Million Made In South Since War

ANNISTON, July 8.—Colonel J. F. Farley, retired capitalist, of this city, died at his home to-day. He was the owner of the Farley Building in Birmingham, planned and financed after he was 70 years of age. He also owned valuable property at Montgomery.

Coming out of the War Between the States penniless, he soon accumulated a large fortune and retired from active business at the age of 50. His estate will probably total $1,000,000.

Charges Combine In Grocers' Trial

BIRMINGHAM, July 8.—J. Immergluch, of Abbeville, La., a witness to-day at the hearing of the contempt case against the Southern Wholesale Grocers' Association, its president, other officers and many members, said that because he was not a member of the association he had difficulty in buying from manufacturers, being forced to order through another jobber, who received the commissions.

Retailers Will Form Wednesday Closing Club; 75 to Confer

Atlanta retail merchants will meet at the Hotel Ansley Tuesday night to form an organization to be known as the "Wednesday Closing Club." This action is the outgrowth of the move by this city's merchants to inaugurate a city-wide half-holiday each week some time ago. Representatives of seventy-five concerns will be present at the meeting.

It was stated Tuesday morning by a member of the Grocers' Association that the following men in all probability will be elected to office in the new organization: C. W. Hatcher, O. C. Camp, F. J. Paxon, L. J. Daniels, Charles M. Robinson and Mr. Strickland.

Grand Opera Tights O. K.; Vaudeville Not

In grand opera, y'know, tights are necessary, for art must be served; in musical comedy even the short skirt is going too far, or rather, does not go far enough!

Such was the shocked decision of Councilman George H. Boynton and trustees of the Carnegie Library after they had witnessed the spectacle of half a dozen dainty maidens tripping the light fantastic, clad in pink fleshlings.

So Mr. Boynton prepared a resolution and introduced it into Council Monday afternoon. The resolution makes no mention of grand opera.

SPECIAL TRAIN.
Mountain Excursion
JULY 10.
Lv. Atlanta ... 8:05 a. m.
Ar. Asheville .. 6:30 p. m.
PARLOR CARS,
COACHES,
DINING CARS.
$6.00 Round Trip $6.00
GOOD TEN DAYS.
SEE THE LAND OF THE SKY BY DAYLIGHT.
Make Reservations Now.
SOUTHERN RAILWAY

BROU'S
INJECTION—A PERMANENT CURE
of the most obstinate cases guaranteed in from 3 to 6 days; no other treatment required. Sold by all druggists.

CHAMBERLIN-JOHNSON-DuBOSE CO.
ATLANTA NEW YORK PARIS

At Nine o'Clock To-morrow

A Quick Disposal of Beaded and Spangled Tunics

Included are:

Two $18.50 black embroidered tunics, at $4.95
One $22.50 spangled jet tunic, at $9.95
One $25.00 spangled jet tunic, at $9.95
One $35.00 white and gold chiffon tunic, at $10.95
One $37.50 Bulgarian embroidered and beaded tunic, at $10.95
Eight $42.50 to $55.00 beaded a nd embroidered tunics, at $17.95
Two $18.50 embroidered crepe de chine dress patterns, combinations of light blue and white, at $9.95

We say the disposal will be **quick**. The worth of the tunics, their beauty, the new prices warrant the statement. They are all rich, elegant affairs, exquisitely embroidered, sometimes in colors, sometimes in black.

Buy them to put away until fall, if no need urges you right now—the savings are too great to be missed. For such tunics are of themselves all but whole dresses, requiring no other trimmings.

59c For 75c to $2 Silk

A fine collection of oddments, rich with opportunities to save.

Here—

Striped silk shirtings, natural and white pongee, figured chiffons and colored marquisettes for waists, dresses and trimmings, bordered foulards and foulards showing small and dainty and very pretty patterns. Not a yard but what was at least 75c and from that to $2.00. Widths 24 to 44 inches.

29c For 59c to $1.50 Dress Goods

There will be many a suit and dress and skirt bought at a next-to-nothing price to-morrow. Woolens that were 59c to $1.50 are 29c a yard. Widths 27 to 44 inches.

Included are mohairs—brown and green, white striped; plain white, white self-checked; serges and whipcords in brown, gray; voiles in gray, helio, blue, reseda, champagne and cream, batistes and challis for housedresses.

Agents for Butterick Patterns and Publications

Chamberlin-Johnson-DuBose Co.

CHANCE

MANY people excuse their poverty-stricken careers upon the plea that they "had no chance."

Good opportunities are always waiting for you. Be prepared to use them by creating capital from systematic savings.

Deposits made on or before July 10th draw interest from July 1st

4% Interest---100% Safety

YOUR ACCOUNT INVITED

Central Bank & Trust Corporation

Capital $1,000,000 Asa G. Candler, President

CANDLER BUILDING

Branch: Cor. Mitchell and Forsyth Sts.

MEN AND RELIGION BULLETIN NO. 63

Chaingangs in Georgia

"I forgave you---
Should you not also have had compassion---
Even as I had pity on you?"
---Matt. 18:32-33.

The sun scorched.

Men with guns watched.

Chained men worked.

Shackles clanked.

Repeatedly, rapidly, continuously their flying tools crashed and bit into the earth.

The heat was hellish.

Their haste feverish.

Slacken, they dared not.

They feared the lash.

Four fell and died grading this block in the city street.

Driven to death?

"Not so," say the guards.

"They drank too much of ice water."

God knows; He pitied them; He took them from our cruelty.

Crucified between convicted thieves, to one of these your Saviour said:

"To-day shalt thou be with me in paradise."

And having risen triumphant over the grave, to the Magdalene first of all He appeared.

He sought and saved the lost.

Paul wrote:

"Restore such an one in a spirit of gentleness, considering yourself, lest you also be tempted."

For Paul, in the blinding blaze on Damascus Road, had heard Him say:

"Saul, Saul, why persecutest thou Me?"

"Who art thou, Lord?" he cried.

"I am Jesus, whom thou persecutest."

Hear Him to-day.

To you He says:

"Inasmuch as you did it unto the least of these, you did it unto Me. Inasmuch as you did it not, you did it not unto Me."

You forget.

Something is wrong.

The census shows that in January 1910—

In Georgia's penal institutions were sixty-eight hundred and sixteen persons.

To every hundred thousand people Georgia had two hundred and sixty-one prisoners.

The average in the United States was only one hundred and twenty-three.

WHAT IS WRONG IN GEORGIA?

Her prison population was equalled only by that of New York and Pennsylvania with their teeming millions. And those two had fewer per hundred thousand; New York having only one hundred and thirty-seven, Pennsylvania only one hundred and seven, while Georgia had two hundred and sixty-one.

Why should we have more than twice the number per hundred thousand that the average State has?

The negro? Not so.

Our prisoners were twice those of Virginia.

Three times the number in South Carolina or Mississippi.

More than four times as many as in North Carolina or West Virginia.

Of all the Southern States, Texas was second to Georgia.

But Texas had twenty-four hundred and ninety less prisoners—only one hundred and eleven per hundred thousand against our two hundred and sixty-one.

What is wrong in Georgia?

The Grand Jury of———— County, after a recent investigation, said:

"The warden and all the guards were in the habit of keeping and drinking whisky at the camp, particularly on Sunday.

"At least one or two of the guards, and probably others of the officers, have been known to be drinking or drunk in charge of convicts while at work on the public highways.

"Two of the guards have publicly insulted citizens.

"One of the guards has repeatedly been guilty of the grossest infractions of the law.

"Immorality of the most revolting character is allowed and winked at, if not actually encouraged by the warden and guards in camp life."

And this in Georgia—our home!

You know what is wrong.

NOT THE WORKING OF PRISONERS ON OUR ROADS!

But these festering sores, the convict camps.

The stripes, the chains, and worse!

The brutalizing of men.

No question half so grave confronts the State.

Our Legislature should and will free us from our shame.

THE EXECUTIVE COMMITTEE OF THE MEN AND RELIGION FORWARD MOVEMENT

STRENGTH OF AUG. STEADIES COTTON

Sentiment Bearish, but Small Stock and Clarke's Amendment Check Declines.

NEW YORK, July 8.—Business was fairly active at the opening of the cotton market to-day and prices were 2 points lower to 5 points higher than last night's close. A good undertone prevailed in Liverpool. The market after the call gradually worked up 3 to 8 points from the opening quotations. New crops were in better demand than the old options. The selling was light and scattered.

Weather conditions continue favorable over the entire belt. Crop advices were practically nil.

The volume of business was extremely light. Sentiment is bearish, but the talent is afraid to sell the market with the summer positions in the hands of manipulators and the decreasing local stock is checking declines. Members at present are more interested in affairs at Washington than the market.

Following are 11 a. m. bids in New York: July, 12.00; August, 12.02; October, 11.36; January, 11.25.

Following are 10 a. m. bids in New Orleans: August, 11.95; October, 11.45; January, 11.46.

At the close the market was steady with prices at a net gain of 5 to 9 points from the final quotations of Monday.

Estimated cotton receipts:

	Wednesday.	1912.
New Orleans	500 to 900	783

RANGE IN NEW YORK FUTURES.

	Open.	High.	Low.	Last Sale.	Close.	Prev. Close.
Jly	11.94	12.00	11.96	12.06	12.05-06	11.94-97
Ag	11.98	12.08	11.98	12.07	12.06-07	11.98-99
Spt	11.56	11.56	11.56	11.56	11.57-59	11.51-52
Oc	11.34	11.38	11.32	11.38	11.57-58	11.32-33
Nv	.....	.....	.....	.....	11.30-32	11.25-27
De	11.29	11.34	11.27	11.34	11.33-34	11.28-29
Jn	11.33	11.29	11.22	11.28	11.27-28	11.22-23
Fb	.....	.....	.....	.....	11.29-31	11.24-26
Mh	11.31	11.36	11.31	11.37	11.37-38	11.32-33
My	11.34	11.38	11.34	11.38	11.39-41	11.34-36

Closed steady.

LIVERPOOL COTTON MARKET.

LIVERPOOL, July 8.—Due 1 to 4 points lower, this market opened quiet, at a net decline of 1 point. At 12:15 p. m. the market was tequiet, at a net decline of 1½ to 2½ points.

Spot cotton in good demand at 3 points decline; middling 6.66d; sales 10,000 bales, including 9,400 American; imports, 2,000 bales; none American.

At the close the market was steady with prices showing irregularity, being 2 points higher to 2 points lower than the final quotations of Monday.

Futures opened quiet.

	Opening. Range.	2 P.M.	Close.	Prev. Close.
July	6.40	6.40	6.43	6.41½
July-Aug.	6.39½	.....	6.34½	6.33
Aug.-Sept.	6.32	.....	6.34½	6.33
Sept.-Oct.	6.18	6.18	6.21	6.21¼
Oct.-Nov.	6.14	6.13	6.15	6.15
Nov.-Dec.	6.10	.....	6.11	6.11
Dec.-Jan.	6.08	.....	6.10½	6.12½
Jan.-Feb.	6.09	6.08¼	6.10½	6.10
Feb.-Mch.	6.10½	.....	6.12½	6.12
Mch.-Apr.	6.10½	.....	6.13	6.13
Apr.-May	6.12¼	6.11½	6.14	6.14
May-June	6.12½	.....	6.15	6.15

Closed steady.

HAYWARD & CLARK'S DAILY COTTON LETTER

NEW ORLEANS, July 8.—Spot sales in Liverpool continue large, total 10,000 bales, to-day at 3 points lower. Records show that sales are always large at this time, owing to stock liquidation, merchants winding up for the season and making room for the next. Futures are dull and follow changes in New York.

All reports from Liverpool say that the July-August position in New York and developments there govern the market. On our side, the exposed position of old crops, subject to the easy control of leading interests, prevents the execution of plans based on the general future outlook and the markets are dull and waiting.

Indications point to increasing cloudiness in the northwestern and southeastern quarters of the belt. Fair elsewhere. There is likely to be a hot spell in the northwestern portion, but it will be of very short duration.

Our market was quiet but steady around last night's closing prices.

The disposition is to buy on easy periods in anticipation of a professional advance in old crops and to prepare for the usual summer crop scare.

RANGE IN NEW ORLEANS FUTURES

	Open.	High.	Low.	Last Sale.	Close.	Prev. Close.
Jly	12.43	12.44	12.40	12.40	12.40-41	12.42-44
Ag	11.95	11.98	11.92	11.95	11.97-98	11.95-97
Spt	.....	.....	.....	.....	11.53-56	11.53-55
Oc	11.43	11.49	11.40	11.47	11.46-47	11.42-43
Nv	.....	.....	.....	.....	11.45-46	11.40-42
De	11.42	11.46	11.38	11.45	11.44-45	11.40-41
Jn	11.44	11.48	11.41	11.47	11.46-47	11.42-43
Fb	.....	.....	.....	.....	11.51-48	11.52-53
Mh	11.53	11.55	11.53	11.54	11.54-55	11.51-53

Closed steady.

PORT RECEIPTS.

The following table shows receipts at the ports to-day compared with the same day last year:

	1913.	1912.
New Orleans	1,599	136
Galveston	1,356	1,639
Mobile	594	13
Savannah	277	287
Charleston	.....	5
Wilmington	.....	37
Norfolk	148	44
Boston	17	153
Various	254	.....
Total	4,245	2,740

INTERIOR MOVEMENT.

	1913.	1912.
Houston	390	16
Augusta	102	22
Memphis	160	916
St. Louis	409	958
Cincinnati	423	289
Little Rock	.....	1
Total	1,485	2,202

SPOT COTTON MARKET.

Atlanta, nominal; middling 12½.
Athens, steady; middling 11⅞.
Macon, steady; middling 12½.
New York, quiet, 12.25.
New Orleans, steady, 12⅝.
New York, steady; middling 12.25.
Philadelphia, quiet; middling 12.50.
Boston, quiet; middling 12.25.
Liverpool, easier; middling 6.69d.
Savannah, steady, 12.
Augusta, steady; middling 12¼.
Norfolk, quiet; middling 12⅝.
Galveston, steady; middling 12⅜.
Charleston, nominal.
Mobile, steady; middling 12c.
Wilmington, nominal.
Little Rock, steady; middling 12c.
Baltimore, nominal; middling 12½.
Memphis, steady; middling 12¼.
St. Louis, quiet; middling 12 5-16.
Houston, quiet; middling 12 3-16.
Louville, firm; middling 12¼.
Charlotte, steady; middling 12c.
Greenville, steady; middling 12c.

NEW YORK COFFEE MARKET.

Coffee quotations:

	Opening.	Closing.
January	9.45@9.50	9.19@9.20
February	9.50@9.60	9.24@9.25
March	9.58@9.60	9.29@9.30
April	9.30@9.35	9.30@9.31
May	9.64	9.32@9.33
June	9.64@9.67	9.34@9.35
July	.....	9.70@9.72
August	9.00	9.75@9.76
September	9.13	9.90@9.91
October	9.25@9.20	9.97@9.98
November	9.30@9.40	9.06@9.06
December	9.40	9.13@9.14

Closed barely steady. Sales, 100,950 bags.

To-day's New York Stock Market

Stock quotations:

STOCK—	High.	Low.	Clos. Bid.	Prev. Close.
Amal. Copper	65¾	65½	65⅝	63¾
Am. Agricul.	.....	.....	.....	47
Am. Beet Sug.	.....	.....	.....	21½
American Can	27⅝	27	27⅛	21⅞
do. pref.	87¼	87¼	87¼	86¾
Am. Car Fdy.	41½	41½	41½	41
Am. Cot. Oil	36	36	36	36
American Ice	.....	.....	.....	21
Am. Locomo	28	28	28	28½
Am. Smelting	61¾	61⅜	61¾	61⅜
Am. Sug. Ref.	.....	.....	.....	107
Am. T.-T.	126⅞	126⅛	126⅜	126¼
Anaconda	32	32	32	31¾
Atchison	95⅜	95¼	95⅜	95½
A. C. L.	.....	.....	.....	113
B. and O.	92¼	92⅛	92½	92¼
Beth. Steel	.....	.....	.....	27
B. R. T.	86¾	86½	86½	86½
Can. Pacific	214⅝	214	214⅜	214⅝
Cen. Leather	.....	.....	.....	20½
C. and O.	53¼	52¾	53	52⅝
Colo. F. and I.	.....	.....	.....	25⅝
Colo. Southern	.....	.....	.....	30
Consol. Gas	129½	129½	129½	129⅝
Corn Products	9⅞	9⅞	9⅞	9¾
D. and H.	.....	.....	.....	150
Den. and R. G.	.....	.....	.....	100½
Distil. Secur.	12⅛	12½	12½	12¼
Erie	24⅜	24⅛	24⅜	24⅜
do. pref.	37⅝	37⅜	37⅝	38¼
Gen. Electric	137½	137	137½	137¼
G. North. pfd.	123½	123	123½	123
G. North. Ore.	31½	30	31½	29½
G. Western	.....	.....	.....	13
Ill. Central	.....	.....	.....	111
Interboro	.....	.....	.....	14¾
do. pref.	55¼	55	55	54¾
Int. Harv. (old)	.....	.....	.....	103¼
Iowa Central	.....	.....	.....	7
K. C. S.	26¼	25¾	26¼	25½
M., K. and T.	20⅝	20⅜	20⅝	20⅜
do. pfd.	58	57	57	58
L. Valley	145⅜	144¾	145	145⅜
*L. and N.	130½	130½	130½	130⅜
Mo. Pacific	30	29¾	30	30
N. Y. Central	97¼	97	97	97
Northwest.	128	128	128	127½
Nat. Lead	.....	.....	.....	45
N. and W.	102¾	102½	102¾	102¾
No. Pacific	107½	107⅜	107⅜	107¾
O. and W.	.....	.....	.....	28¼
Penna.	111⅛	110⅜	111	111
Pacific Mail	18½	18½	18½	18¼
P. Gas Co.	111	111	111	111
P. Steel Car.	.....	.....	.....	22¼
Reading	156¾	155¾	156¼	156½
R. I. and Steel	.....	.....	.....	18½
do. pfd.	76¼	76¼	76¼	76
Rock Island	.....	.....	.....	14¾
do. pfd.	.....	.....	.....	23½
S. Sheffield.	.....	.....	.....	22
So. Pacific	92⅞	92½	92⅞	92½
So. Railway	.....	.....	.....	20⅞
do. pfd.	.....	.....	.....	73¼
St. Paul	102½	102¼	102½	102⅛
Tenn. Copper	.....	.....	.....	28
Texas Pacific	14	14	14	14
Third Avenue	.....	.....	.....	31½
Union Pacific	145	144⅜	144¾	145
U. S. Rubber	.....	.....	.....	60½
U. S. Steel	52¼	52	52¼	52⅛
do. pfd.	104¼	104⅛	104¼	104¼
Utah Copper	41½	41⅜	41⅜	41¼
V.-C. Chem.	24	24	24	23⅞
Wabash	.....	.....	.....	2½
do. pfd.	6¾	6¾	6¾	6½
W. Union	.....	.....	.....	60½
W. Maryland	.....	.....	.....	45½
W. Electric	57	56¾	57	56
W. Central	.....	.....	.....	43

Total sales, 127,800 shares.
*Ex-dividend bid price.

STOCKS CONTINUE DULL; PRICES OFF

By C. W. STORM.

NEW YORK, July 8.—The stock market was dispirited at the opening to-day and the price list showed irregularity. Reading was the most active. After opening at 156⅜ for a gain of ¼, Reading sold off to 156½ for a net loss of ⅝.

Other declines included United States Steel common ⅛, Union Pacific ½, Amalgamated Copper ¼, American Smelting ⅛, Chesapeake and Ohio ¼, Baltimore and Ohio ⅝, Pennsylvania Railroad ⅝ and Canadian Pacific ¼.

Prominence is given to the Pittsburg failures caused some pressure.

Steel recovered its loss and fractional gains were scored by American Telegraph and Telephone, Southern Pacific and St. Paul.

The curb was quiet.

Americans in London hardened. Canadian Pacific in London was sluggish and heavy.

There were few price changes in the last hour. Steel sold around 52⅛, unchanged from the morning, while Union Pacific was also unchanged from its opening quotations. Small gains over a mid-day level were made by Amalgamated Copper, American Smelting, Canadian Pacific, Pennsylvania Railroad and Chesapeake and Ohio.

The market closed firm. Governments unchanged; other bonds dull.

MONEY AND EXCHANGE.

NEW YORK, July 8.—Money on call 2@2½ per cent. Time money unchanged; 60 days, 3; 90 days, 4; six months, 5½@6 per cent.

Posted Rates: Sterling exchange, 4.82½@4.87½, with actual business in bankers' bills at 4.86 for demand and 4.8310 for 60-day bills.

Prime mercantile paper unchanged.

COTTON SEED OIL.

Cotton seed oil quotations:

	Opening.	Closing.
Spot	.....	8.45@8.70
July	8.44@8.60	8.44@8.49
August	8.41@8.45	8.38@8.40
September	8.40@8.45	8.38@839
October	7.57@7.60	7.50@7.52
November	6.63@6.64	6.57@6.60
December	6.40@6.45	6.39@6.41
January	6.40@6.42	6.39@6.41
February	6.40@6.48	6.40@6.45

Closed barely steady; sales 10,200 bbls.

RAILWAY SCHEDULES.

SOUTHERN RAILWAY.

"PREMIER CARRIER OF THE SOUTH."

ARRIVAL AND DEPARTURE OF PASSENGER TRAINS, ATLANTA.

The following schedule figures are published only as information, and are not guaranteed.

No.	Arrive From—	No.	Depart To—
26	Birmingh'm 12:01 am	26	New York 12:15 am
35	New York 5:00 am	20	Columbus 5:20 am
13	Jacksonville 5:30 am	13	Cincinnati 5:40 am
43	Washington 5:25 am	32	Fort Valley 5:30 am
12	Shreveport 6:30 am	35	Birmingh'm 5:50 am
16	Heflin 8:20 am	7	Chatt'ga 6:40 am
29	New York 11:15 am	12	Richmond 6:55 am
8	Chatt'ga 10:35 am	22	Kansas City 7:00 am
7	Macon 10:40 am	16	Brunswick 7:45 am
17	Fort Valley 10:45 am	29	Birmingh'm 11:30 "
21	Columbus 10:50 am	38	New York 11:01 am
6	Cincinnati 11:10 am	40	Charlotte 12:00 m'n
29	Columbus 1:40 pm	6	Macon 12:20 pm
36	Birmingh'm 2:30 pm	20	Columbus 12:30 pm
40	Birmingh'm 2:40 pm	36	New York 2:45 pm
29	Charlotte 3:25 pm	15	Chatt'ga 3:00 pm
5	Macon 4:00 pm	39	Birmingh'm 4:10 pm
37	New York 5:00 pm	*18	Toccoa 4:20 pm
15	Brunswick 7:50 pm	22	Columbus 5:10 pm
11	Richmond 8:20 pm	5	Cincinnati 5:10 pm
24	Kansas City 9:20 pm	25	Fort Valley 5:20 pm
16	Chatt'ga 9:25 pm	25	Heflin 5:45 pm
19	Columbus 10:20 pm	10	Macon 8:30 pm
31	Fort Valley 10:25 pm	44	Washington 8:45 pm
14	Cincinnati 11:00 pm	24	Jacksonville 9:30 pm
22	Jacksonville 6:50 am	11	Shreveport 11:10 pm
*17	Toccoa 8:10 am	14	Jacksonville 11:10 pm

Trains marked thus (*) run daily except Sunday.

Other trains run daily. Central time. City Ticket Office, No. 1 Peachtree Street.

WHEAT SAGS ON EVE OF REPORT

Expectation of a Bearish Report Causes Weakness—Corn and Oats Firm.

ST. LOUIS CASH QUOTATIONS.

Wheat—No. 2 red ..... 86¾@87
Corn—No. 2 ..... 63 @63½
Oats—No. 2 ..... 40 @40½

CHICAGO, July 8.—Wheat showed early losses of ⅜ to ⅝c under increased offerings for the new crop and the knowledge of the speculators' world that the offerings are to increase. The crop reports from South Dakota were more favorable and Northwestern receipts were considerably in excess of the corresponding day a year ago.

Corn was ⅛ to ¼c lower, mainly in sympathy with the weakness shown in wheat.

Oats were ⅛ to ¼c lower.

Provisions were stronger.

Bartlett, Frazier & Co., says: "With the exception of a few showers in Canada and Nebraska the map shows no precipitation, although partly cloudy conditions exist. We believe there was a heavy short interest in the market last night and that the news this morning should at least be a steadying influence and give us a reaction

Corn: "We believe the market has had enough break for time being.

Oats: "We expect something of a rally.

Provisions: "The market is apt to continue firm."

Logan was the leading seller of wheat on downturn to-day. The market was bare of buying orders at the opening and Logan led in selling September to 89. There was a scattered demand for some around 89 cents.

	High.	Low.	Close.	Previous Close.
WHEAT—				
July	88⅜	88	88	88⅞
Sept	89⅛	88½	88⅝	89⅜
Dec	92⅞	92⅛	92¼	92¾
CORN—				
July	61⅜	60⅝	60⅝	60⅞
Sept	62⅛	61⅛	61⅞	61⅝
Dec	58⅝	58	58⅝	58⅝
OATS—				
July	40½	40	40¼	40¼
Sept	42⅛	41¼	41⅝	42
Dec	43⅝	43	43	43⅝
PORK—				
July	21.25	21.20	21.20	21.10
Sept	21.10	21.02½	21.05	21.00
LARD—				
July	11.65	11.60	11.60	11.57½
Sept	11.75	11.65	11.72½	11.70
Oct	11.80	11.77½	11.77½	11.72½
RIBS—				
July	11.95	11.90	11.90	11.87½
Sept	11.95	11.87½	11.90	11.87½
Oct	11.75	11.62½	11.67½	11.67½

CHICAGO CASH QUOTATIONS.

CHICAGO, July 8.—Wheat—No. 2 red, 88¾@89¾; No. 3 red, 88¾; No. 2 hard winter, 90¼@91½; No. 3 hard winter, 87@90; No. 1 Northern spring, 92½@93¾; No. 2 Northern spring, 91½@92½; No. 3 spring, 90@91½.

Corn—No. 2, 61¼@62½; No. 2 white, 62¾@63½; No. 2 yellow, 62@62½; No. 3, 61@62; No. 3 white, 62½@63; No. 3 yellow, 61¾@62¾; No. 4, 58@60; No. 4 white, 61½@62; No. 4 yellow, 58@61.

Oats—No. 2, 38½@38¾; No. 2 white, 41½@42; No. 3 white, 40@41; No. 4 white, 38@40; standard, 41¼@42.

PRIMARY MOVEMENT.

WHEAT—	1913.	1912.
Receipts	825,000	321,000
Shipments	1,321,000	161,000
CORN—		
Receipts	758,000	476,000
Shipments	1,134,000	836,000

CHICAGO CARLOTS.

Following are receipts for Tuesday and estimated receipts for Wednesday:

	Tuesday.	Wed'sday
Wheat	215	88
Corn	693	229
Oats	....	187
Hogs	12,000	32,000

SPECIAL NOTICES.

LODGE NOTICES.

FREE LEMONADE for everybody, corner Park Avenue and Bryan Street, Wednesday afternoon, 4 o'clock. 7-8-19

NOTICE—I am a candidate for alderman from the Eighth Ward subject to the approaching city primary. Jno. S. Owens. 7-5-1

ICE COLD LEMONADE free for everybody, corner Park Avenue and Bryan St., Wednesday afternoon at 4 o'clock. 7-8-20

LOST AND FOUND.

LOST—$20 bill, on Alabama or Whitehall Streets, Tuesday morning. Finder please leave at Georgian office and get reward. 7-1-21

FREE LEMONADE for everybody, corner Park Avenue and Bryan Street, Wednesday afternoon, 4 o'clock. 7-8-19

FOUND—Young female collie, sable and white, white collar and breast; all points white. Call Atlanta phone 3531. 29-8-7

ICE COLD LEMONADE free for everybody, corner Park Avenue and Bryan St., Wednesday afternoon at 4 o'clock. 7-8-20

LOST—Bunch of keys; aluminum tag with star in center. Reward for returning. Dr. Clay L. Dean, Chiropractor, 615 Grand Opera House Bldg. 7-7-12

PERSONAL.

FREE LEMONADE for everybody, corner Park Avenue and Bryan Street, Wednesday afternoon, 4 o'clock. 7-8-19

DR. J. G HEARD, DENTIST, is permanently located at 630 Candler Building. Ivy 4670. 29-12-6

GATE CITY DOLL HOSPITAL, 243 Courtland, near Cain, repairs all kinds of dolls reasonably. 48-13-6

MATERNITY SANITARIUM—Private, refined, home-like. Limited number of patients cared for. Home provided for infants. Mrs. M. T. Mitchell, 26 Windsor Street. 11-9-57

ICE COLD LEMONADE free for everybody, corner Park Avenue and Bryan St., Wednesday afternoon at 4 o'clock. 7-8-20

NOTICE TO STOCKHOLDERS—Important information will be furnished Winona Gold-Copper Mining Company's stockholders by addressing Box 75, Little Rock, Ark. 44-20-6

CONTINUED IN NEXT COLUMN.

LOWRY NATIONAL BANK

Capital $1,000,000

Surplus $1,000,000

Savings Department — Safe Deposit Boxes

PERSONAL.

SERIOUS RESULTS come from trusses improperly fitted. John B. Daniel, at 24 Wall Street, has an expert fitter and it will cost you no more to have him fit you, and it means insurance. 6-24-19

LADIES—Ask your druggist for Chichester Pills, the Diamond brand; for twenty years known as best, safest, always reliable; buy of your druggist. Take no other. Chichester's Diamond Brand Pills are sold by druggists everywhere. 5-20-1

OLD HATS MADE NEW.

LADIES' and gents' Panama, straw, soft and stiff felt hats cleaned and reblocked. Best work, late styles. Mail orders solicited. Acme Hatters, 20 East Hunter Street. 6-11-1

HAT SALE—Trimmed and untrimmed hats at half price. White shapes, 98c; outing hats, 98c; panamas, $2.98. Remodeling hats our specialty, $1.50. Panamas cleaned. Mrs. C. H. Smith, 115 Peachtree Street, next to Candler Building. 82-22-6

CAIN & GREEN

HAIRDRESSING PARLORS,
34½ Whitehall Street.
Formerly Mrs. Zelah Brown's Parlors. Expert Manicuring and Hairdressing. Main 1627-J. 7-3-25

WOMAN DETECTIVE.

I DO all classes of legal detective work. Am the only licensed woman detective in Southern States. References furnished. Call Main 1059-J, or address Woman Detective, 15 Woodward Ave., Atlanta. 7-6-120

HELP WANTED—MALE.

WANTED—Boy about 20 years of age. Apply to Apartment E, E. L. Rhodes & Co., 67 and 69 South Pryor St. 7-8-23

FREE LEMONADE for everybody, corner Park Avenue and Bryan Street, Wednesday afternoon, 4 o'clock. 7-8-19

PULLMAN porters wanted; give references. For information write P. O. Box 804, Atlanta, Ga. 5-4-31

WANTED—Unmarried colored man for butler in small family. Apply 682 West Peachtree Street. 31-7-7

FOR colored Southern Automobile School, day and night classes. Corner Magnolia and Hulsey Sts. 107-6-7

ICE COLD LEMONADE free for everybody, corner Park Avenue and Bryan St., Wednesday afternoon at 4 o'clock. 7-8-20

RAILWAY MAIL CLERKS wanted; $75 month to commence. Write immediately Franklin Institute, Dept. 48-E, Rochester, N. Y. 30-14-6

FIFTY fast messengers with or without wheels, $8 to $12 week. Miller's Minute Messenger Service, rear City Hall. We sell wheels on weekly payments. 7-2-29

YES, shave 10c, hair cut 15c, massage 15c, at 41 Marietta Street, 4 E. Mitchell, 115 Edgewood Avenue, 99 Whitehall, 52 Ivy. Best white workmen. Clean linen. Baths 15c. 6-21-5

WANTED—Young man, more than 21 years of age, to act as salesman and learn real estate business. Quick promotion. See Mr. Anderson, 1107 Empire Life (Flatiron) Building. 7-6-20

WANTED—By manufacturing company located in Atlanta, a chemist, one with ceramic experience preferred. Answer, "Chemist," care Atlanta Georgian. 7-8-9

HILBURN HOTEL.

10 AND 12 WALTON ST.,
FOR gentlemen only; center of city, near new postoffice; rate 50c, 75c and $1.00. 5-31-10

WANTED—Colored men to prepare as sleeping car porters and train porters. If you wish position near Atlanta, write immediately. No experience necessary. Inclose stamp. Address Inter Railway, care Georgian. 41-29-6

DRAUGHON'S Business College, Atlanta. Enter any time. Catalog free. SUMMER RATES. 7-4-23

MEN wanted to learn the barber trade. Best trade in existence for poor man. Machinery can't kill it. Our graduates greatly in demand. Top wages to holders of our certificates. Few weeks completes. Tools given. Catalogue free. Moler Barber College, 39 Luckie Street. 28-5-7

GRAND OPENING in law office in South Georgia town for competent stenographer. Must be capable of understanding and correctly writing English language. None other need answer. Good salary to right party. Address Law Office, Box 110, care Georgian. 7-6-119

YES, Prof. G O Branning teaches the barber trade. (It's easy.) We teach in half the time of other colleges. Complete course and positions in our shops only $30. Why pay more? Thousands of our graduates running shops or making good wages. Good wages while learning. Atlanta Barber College, 10 East Mitchell Street.

WANTED FOR U. S. ARMY—Able-bodied, unmarried men between ages of 18 and 35; citizens of United States, of good character and temperate habits, who can speak, read and write the English language. For information apply to Recruiting Officer, 1927½ Second Avenue, Birmingham, Ala; 411 Cherry Street, Macon; Leonard Bldg., Augusta, or Broad and Marietta, Atlanta, Ga. 7-1-21

HELP WANTED—FEMALE.

A GOOD NURSE that can work. Phone Ivy 5935-J. 7-8-46

COLORED girl to nurse and help around the house. 61 Waddell Street, Inman Park. 30-7-7

FREE LEMONADE for everybody, corner Park Avenue and Bryan Street, Wednesday afternoon, 4 o'clock. 7-8-19

WANTED—Reliable woman for general housework; must stay on lot; no objection to husband. Phone Decatur 423. 7-7-32

LADY CASHIER and bookkeeper; give names of former employers and salary expected. Box 613, care Georgian. 36-8-7

WANTED—Cook for suburban place. Call Dr. William M. Baird, Suite 200 Brown-Randolph Bldg., 56 Marietta St., Atlanta. 26-7-7

ICE COLD LEMONADE free for everybody, corner Park Avenue and Bryan St., Wednesday afternoon at 4 o'clock. 7-8-20

WANTED—Experienced millinery maker and a saleslady; retail city experience required. Steady Work, care Georgian. 51-6-7

WANTED—Young lady cashier with some knowledge of bookkeeping. Answer in own handwriting to Eiseman Bros, Inc. 7-7-14

NERVITE—Nerve food. Ladies wanted in each county and town in Georgia to manage Nervite and eleven other tissue remedy sales. Write Amo House, Box 263, Atlanta, Ga. 5-2-5

WANTED—Young women and girls desiring attractive positions. Welfare of operators and clerks closely supervised by the company; their conduct on the premises carefully guarded by matron, woman supervisors and chief operator, who have complete control over the retiring and operating rooms. Short training course for those inexperienced; salary paid while learning. Salary increased upon being transferred to operating force, and for those becoming efficient. Increased as they become worthy, with opportunities for ultimate advancement to $75 per month. References proving the standing of the applicant essential. Those having educational advantages preferred. Lunch room and comfortable retiring rooms provided with several hundred Carnegie Library books for the convenience of the operators. Matron and trained nurse in attendance. Apply 8:30 to 5, Southern Bell Telephone and Telegraph Company Training School, 25 Auburn Avenue. 6-15-16

CONTINUED IN NEXT COLUMN.

Want to Buy or Sell? You'll Find It Here

HELP WANTED—FEMALE.

WOMEN—Get Government jobs. List of positions available free. Franklin Institute, Dept. 603-E, Rochester, N. Y. $1-22-6

GIRLS LEARN MILLINERY; best trade on earth for women; pay $60 to $100 a month. Write Ideal School of Millinery, 109½ Whitehall St. 3-29-41

EARN $8 weekly at home during spare time mailing circulars. For particulars send 10c silver which we return when you begin work. Droste Company, 474-B 35 Trumbull Avenue, Detroit, Mich. 6-15-90

HELP WANTED—MALE AND FEMALE.

ICE COLD LEMONADE free for everybody, corner Park Avenue and Bryan St., Wednesday afternoon at 4 o'clock. 7-8-20

WANTED—A boy and maid. Apply 459 Washington Street. 7-7-9

FREE LEMONADE for everybody, corner Park Avenue and Bryan Street, Wednesday afternoon, 4 o'clock. 7-8-19

WANTED,
Cotton Mill Help
ALL KINDS.
High Wages.
Fulton Bag & Cotton Mills,
Atlanta, Ga.

6-17-7

TEACHERS WANTED.

FREE LEMONADE for everybody, corner Park Avenue and Bryan Street, Wednesday afternoon, 4 o'clock. 7-8-19

ICE COLD LEMONADE free for everybody, corner Park Avenue and Bryan St., Wednesday afternoon at 4 o'clock. 7-8-20

South Atlantic Teachers' Agency
1125 Atlanta National Bank Bldg.
SPECIAL registration. Direct calls coming fast. 6-26-28

EDUCATIONAL.

GERMAN LESSONS. 409 The GRAND. 37-6-7

FREE LEMONADE for everybody, corner Park Avenue and Bryan Street, Wednesday afternoon, 4 o'clock. 7-8-19

SITUATIONS WANTED—MALE.

FREE LEMONADE for everybody, corner Park Avenue and Bryan Street, Wednesday afternoon, 4 o'clock. 7-8-19

WANTED—Position by young man 20 years of age as stenographer. Address J. H., care Georgian. 26-8-7

SPECIAL RATES for Situation Wanted ads. 3 lines 1 time, 10c; 3 times, 20c; 7 times, 40c.

FIRST-CLASS salesman wants position by August 1. Six years' experience. A-1 references. Address R., Box 46, care Georgian. 91-6-7

ICE COLD LEMONADE free for everybody, corner Park Avenue and Bryan St., Wednesday afternoon at 4 o'clock. 7-8-20

EXPERIENCED bookkeeper, who has half day at his disposal, wishes to secure work. Worker, Box 300, care Georgian. 40-8-7

SPECIALTY SALESMAN, age 25, married, now employed, wants to make a change; city or road; salary or commission basis. P. O. Box 751. 31-8-7

WANTED—By a colored man, a position as cook; good references; need work. Address Cook, 88 Houston St. 34-8-7

ALL AROUND CARPENTER, can do any kind of carpenter work and good at machinery, desires place with good concern at once. Bell phone West 1102-J. 36-2-7

WANTED—A job as traveling salesman for South Georgia; can furnish a good automobile to travel in; can give good references also. Address Box 272, Statesboro, Ga. 7-2-3

LICENSED EMBALMER, SEVERAL YEARS' EXPERIENCE IN FURNITURE AND UNDERTAKING BUSINESS, DESIRES POSITION. ADDRESS L. O. G., P. O. BOX 467, FITZGERALD, GA. 55-6-7

LINOTYPE machinist-operator, sober, competent, married, would like a job in Georgia, North or South Carolina; prefer machinist job, but will take either. "J. T. K.," 307 Pine Street, Laurel, Miss. 33-7-7

SITUATIONS WANTED—FEMALE.

FREE LEMONADE for everybody, corner Park Avenue and Bryan Street, Wednesday afternoon, 4 o'clock. 7-8-19

SPECIAL RATES for Situation Wanted ads. 3 lines 1 time, 10c; 3 times, 20c; 7 times, 40c.

BRIGHT young lady desires position as stenographer. Experienced. Address Miss A. B. C., 15 Walnut Street. 92-6-7

WANTED—Clerical position; good penman; well educated and energetic. Call W. W. Ivy 5356. 53-6-7

WANTED—As stenographer, beginner; prefer insurance office, as I had little experience. Steno, 17 Orme St. 7-7-4

POSITION by young lady stenographer with about two years' experience; reference if needed. Call W. 1258-J. 74-6-7

YOUNG LADY of neat appearance desires position as cashier. Address E. A. Dodd, 11 Park Avenue, Atlanta. 25-8-7

EFFICIENT lady stenographer, rapid and accurate, desires permanent or temporary position. E. M., Box 836, care Georgian. 28-8-7

ICE COLD LEMONADE free for everybody, corner Park Avenue and Bryan St., Wednesday afternoon at 4 o'clock. 7-8-20

SETTLED colored woman, also young women, want position as cook, maid or nurse; can stay in house. W., 17 Newman Street, Atlanta. 29-7-7

HARD TIMES

MAKE low real estate values. Low values during hard times mean large profits in good times. Those Park Avenue and Bryan Street lots to be sold Wednesday at 4 p. m. will not bring their normal worth. The purchase of one of these lots may be the beginning of a fortune. Only $200 down. Plenty of lemonade.

CONTINUED IN NEXT COLUMN.

SITUATIONS WANTED—MALE.

COMPETENT stenographer, five years' experience, at present employed, desires to make a change after August 1; references furnished. Main 4563-J. 34-2-7

WANTED—By young lady, position as piano player in a cafe or moving picture show, or in a music store, to start on, $15 per week. Will leave the city. Address Expert, care Georgian.

A World of opportunities are found each day in these little Want Ads. Do you read them?

Poultry, Pet and Live Stock

A Few Interesting Facts About the Ideas of Hatching

A Bit of History Concerning Egg Hatching in Days of the Egyptians.

Edited by JUDGE F. J. MARSHALL.

WE TALK ABOUT OUR INVENTIONS TO CARE FOR POULTRY, INCUBATORS AND SO ON, BUT IS THERE ANY NEW THING UNDER THE SUN?

The poultry business has long since identified itself with the rushing throng and caught up new ideas and put them to work, or in many instances some old idea is caught up and heralded as an invention and the eager throng calls it great and but few are the wiser, and so it goes. What has been done can be done, the saying goes. It might be twisted to say that what has been done will be done again in the generations to come.

Let us look back. By so doing we see the Egyptians hatching eggs in countless numbers in the hot sand and improvised ovens. The heat was gauged by the feeling of the attendant's hand as he thrust it into the hatching place, much as an experienced baker of old tested the heat of his big oven. Artificial incubation is said to be older than the Christian era. We find that eggs were hatched in countless numbers; yes, by the thousands, by these people of whom we speak as being thousands of years behind the times. But were they? If they were it took us a good long time to get up to where they left off in their behind-the-timeness. When the people of this country began to experiment a little along the line of artificial incubation people held up their hands in holy horror, and exclaimed, What! trying to improve upon nature? They could not understand that men were simply trying to help nature along with her work. If we had our way about it many of us would not even be good imitators of these early Egyptians who did what we have not attempted to do—hatch thousands of eggs at a time without even a thermometer or a regulator.

But the leaders of our time have not halted in their desire to lead in the matter of artificial incubation, forging ahead until they had perfected the most complete machines of which we have any record. These machines vary in size from 50 to 50,000 eggs capacity, and are absolutely self-regulating from the time they are ready for the eggs until the chicks are ready to be taken from them and put in the care of a foster mother.

Every new thing that comes up for public recognition is viewed by skeptical eyes. However, one by one the people fall in line and pronounce the thing all right. The farmer has been perhaps the most skeptical in regard to incubators, and has held out against it the longest, calling it a new-fangled thing and so on, but he is now coming around all right and thousands of them are being successfully operated upon the farm at all seasons of the year, while the old hen and her daughters are doing duty at the nest box. It will not be very many years until practically all of our poultry will be hatched artificially. The old way is too slow a process when we stop to think how easily one man can look after the hatching of 20,000 to 50,000 eggs and have time to care for thousands of chicks in the meantime. Just think of it for a moment. This is not an anticipation, for there are plants, a good number of them, where such work is going on right along. The business will not be overdone, either. At least, it does not look that way when we note that in most of the big city markets eggs hold to about the same average price year after year. Increased flocks, however, require attention on the part of the owner. Where a few hens are kept on a nice range there is but little trouble about the health of the crowd, but increase that flock 100 times and see what happens. Where large flocks are kept each one must have its allotted space and receive its share of attention. To do this requires very systematic work. It is essential to be able to divide them into many small flocks for the sake of health and thrift. So that if a sick hen appears it will not be able to contaminate the whole flock before it is removed. There is no question that we are in a position to do great things in the poultry business during the next few years. We are just at the beginning of one of the greatest poultry-producing times in the world's history. If you want to share in the results that are sure to come, better fall in line and get busy.

Eggs—All Varieties.

THE EGGS of different varieties of fowls will be found classified under their respective breeds in the future, instead of under the classification of "Eggs."

ICE COLD LEMONADE free for everybody, corner Park Avenue and Bryan St., Wednesday afternoon at 4 o'clock. 7-8-20

Orpingtons.

WHITE ORPINGTONS for sale, four hens, one cockerel, $15; six hens, one cock, $20; ten hens, one cockerel, $35; five cockerels, $5 each. H. A. Black, Cartersville, Ga. 1-23-7

Plymouth Rocks.

DO YOU WANT a high-grade pen of best paying variety at bargain? Have pen Partridge Plymouth Rocks, came straight from Noftzger, originator; will sell for $15. Cost $25. Am leaving city, so must sell. These birds are coming variety. Good for eggs and meat. This pen grand foundation stock. Address P. H. Whiting, care Atlanta Georgian, Atlanta. 7-8-1

Poultry Remedies.

SOUTHERN POULTRY REMEDY is guaranteed to produce eggs and prevent diseases. It will make hens lay when others fail. Try it. It's guaranteed. For sale at all seed stores, 25c and 50c. 6-1-29

Poultry—All Varieties.

FREE LEMONADE for everybody, corner Park Avenue and Bryan Street, Wednesday afternoon, 4 o'clock. 7-8-19

HOW to grow alfalfa and become rich; booklet telling how easily it can be done for a 2c stamp. Loring Brown, Box G, Smyrna, Ga. 6-26-17

Hogs.

FOR SALE—Three brood sows and one male fullbred Berkshire. M. 4486-J. 42-6-7

Horses, Mules, Vehicles, Etc.

FOR SALE OR HIRE—Mule and wagon. Withers, 154 Whitehall Street. 7-8-21

Cows.

FOR SALE—Fine cow; fresh in milk. Call Bell phone East Point 263-J. 37-6-7

Dogs.

COLLIE DOG, five months old; pedigreed stock-trained. Bottenfield Phone 27-J, Decatur, Ga. 7-3-34

FOR SALE—Five nice thoroughbred Beagle hound pups, $4 each. M. L. Crawford, Tiger, Ga. 39-8-7

POINTERS, setters, hounds and bull terriers, trained and untrained. State wants. E. A. Linville, Greensboro, N. C. 50-1-7

DOGS—Grand pair fox hound puppies; also pair Beagle puppies; these and other untrained and trained dogs at out-of-season prices. Montview Kennels, Kernersville, N. C. 27-28-6

Seeds.

TURNIP SEEDS by the million; also rutabaga, mustard, kale, lettuce, beet, carrot and corn for present planting. Mark W. Johnson Seed Co., 35 South Pryor St. 33-8-7

Poultry, Plants and Seeds.

H. G. HASTINGS & CO.

SEEDS AND POULTRY SUPPLIES. BOTH PHONES 2568.

OUR NORTH SIDE AND SOUTH SIDE DELIVERY LEAVES THE STORE AT 9:30; INMAN PARK AND WEST END DELIVERY LEAVES AT 2:00 P. M. ORDERS GIVEN BEFORE THESE HOURS WILL BE DELIVERED SAME DAY THEY ARE GIVEN.

IT'S TIME to feed Pratt's Poultry Regulator; it hastens laying maturity, insures quick and complete moult. That means fall and winter eggs, which bring the big prices. It acts on the digestive and egg-producing organs. Your money back if it fails. 25c, 50c and $1 packages.

RID your houses of murderous blood-sucking mites. Lee's Liquid Lice Killer does the work effectively, easily, at a small cost. Quart 35c, half gallon 60c, one gallon $1.

HAPPY, healthy, hustling hens produce the eggs and bring in the money. Health is more than freedom from disease. It means perfect digestion and good circulation. Conkey's Laying Tonic puts and keeps hens in this condition. 25c, 50c and $1 packages.

DUST THE hens with Lice Powder, a very effective way to get rid of lice. 25c and 50c.

BUSINESS OPPORTUNITIES.

SPLENDID OPPORTUNITY in busy, hustling Birmingham. Furniture, long lease and good will; most popular rooming house at genuine bargain, 24 rooms, furnished complete; making handsome profit. Address J. D. Macon, 2016 Fifth Avenue, Birmingham, Ala. 27-5-7

PROPER PARTY desiring to live in the West can get in real estate office, Salt Lake, San Francisco or Los Angeles; very profitable; salary and commission to right party; small capital necessary. Address Box 791, care Georgian. 102-6-7

RIDLEY & JAMES AUDITORS.
ATLANTA NATIONAL BANK BUILDING.
ATLANTA, GA.
6-15-21

OWNER of small splendid paying European hotel, having other business, will sell an interest in same to acceptable lady or gentleman and pay salary for their services; references exchanged. Phone Main 4608 J. 7-5-4

WISE MEN INVEST when prices are down and then watch their money grow. The best opportunity you will have to make a killing will be at sale of five vacant lots and one splendid slate roof cottage, corner Park Avenue and Bryan Street, Wednesday afternoon at 4 o'clock. Plenty of lemonade.

MONEY WANTED.

WANTED—$150 for 60 days on good security; will pay good fee. Address 232 Brown-Randolph Bldg. 25-7-7

FREE LEMONADE for everybody, corner Park Avenue and Bryan Street, Wednesday afternoon, 4 o'clock. 7-8-19

ESTABLISHED 1888.
6%—WE WILL PAY—6%
ON SAVINGS
In Sums of $500 and over.
THE MERCHANTS AND MECHANICS BANKING AND LOAN CO.,
209 Grant Building. Telephone Ivy 5341.
Cash Capital $120,000.
Thos. J. Wesley, Cashier.
B. M. Grant, President.
3-11-50

ICE COLD LEMONADE free for everybody, corner Park Avenue and Bryan St., Wednesday afternoon at 4 o'clock. 7-8-20

THE BEST Want Ad days in The Atlanta Georgian are Monday, Tuesday, Wednesday, Thursday, Friday and Saturday. On Sunday read them in Hearst's Sunday American. Try them all. The results will surprise you.

MONEY TALKS.
IF YOU CAN rake up $200, attend sale of 5 vacant lots, corner Park Avenue and Bryan Street, Wednesday afternoon at 4 o'clock, and it will talk louder than any similar amount you ever invested. Wise men buy when prices are down, and they are down now. Plenty of lemonade.

BUSINESS GUIDE

Auction Sales of Furniture and Household Goods.

CENTRAL AUCTION COMPANY, 12 East Mitchell Street, buys and sells everything, regular auction Tuesday and Friday. Bell phone Main 3424. 10-3-41

FREE LEMONADE for everybody, corner Park Avenue and Bryan Street, Wednesday afternoon, 4 o'clock. 7-8-19

Banks.

AMERICAN NATIONAL BANK.
Corner Alabama and Broad Streets.
CAPITAL AND SURPLUS $1,000,000.

Barber Shops.

15c HAIR CUTS 15c
AT NO. 3 VIADUCT PLACE.
6-17-35

Baseball Score.

PLAY Baseball scores given by innings at 77 Peachtree Street. You will find the standing of all the leagues. BALL

Carpenter and Builder.

FLY—SCREENS—FLY
COME see our roll-away screen, our roller-bearing screen, our sliding screen; none better. It will pay you to see our goods and get prices. 217 Kiser Bldg. Main 1319. Porter Screen Company. J. J. Crawford, Agent. 6-12-13

ALL KINDS OF REPAIR WORK.
D. M. WHEELER, 19 South Forsyth St.
Phone M. 4186. Atlanta 1547.
12-31-16

Cash Registers.

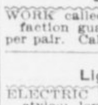

NATIONAL CASH REGISTERS.
60 NORTH BROAD ST., ATLANTA.

Ear, Nose, Throat and Lung Trouble.

DR. GEORGE BROWN, Diseases of the Ear, Nose, Throat and Lungs, 312-14 Austell Bldg. I have the only compound oxygen plant ever brought South and make this gas daily. Weak, nervous, anaemic and pale people are invited to call. 4-6-13

Fly Screens Made to Order.
OAKLAND CITY REPAIR WORKS.
Carpenter and cabinet work a specialty. Call West 242-L. Atlanta 528. C. F. Dickey, Mgr. 5-1-37

FLY SCREENS.
METAL AND WOOD FRAMES, portable garages. W. J. Baker Company. Bell phone Ivy 926. No. 811 Empire Life Bldg., Atlanta, Ga. 8-1-4

Furniture.

R. F. Jordan Furniture Co.,
144-6 Auburn Ave.
Bell Phone Ivy 4467;
Atlanta Phone 1800.
Old goods taken in part payment on new.
6-14-41
T. C. FURNITURE CO.
Cash or easy payments, 415 Marietta, Phone Atlanta 1797. 4-5-13

Hairdressing.

LADIES.
WHY WEAR hair that does not match, when you can have it dyed to match any shade? We have real natural shades in stock. If your switch is not full enough, can make it over and have any amount added at a reasonable price, at
THE S. A. CLAYTON CO.,
38½ WHITEHALL ST.,
SUCCESSORS TO CLAYTON & ZAHN.
M. 1769. 6-11-27

Jewelry.



WATCHES, Diamonds, Jewelry, Eye Glasses, Spectacles sold on the "divided payment" plan to reliable persons.
BANTA-COLE CO.
5 SOUTH BROAD STREET. 6-26-3

Keys.

KEYS MADE CHARLES L. REEVES, 13½ S Broad Street. Main 885. 7-1-44

Lace Curtains.

WORK called for and delivered; satisfaction guaranteed; prices, 25c to 50c per pair. Call Atlanta phone 2641. 6-2-13

Lighting Fixtures.

ELECTRIC and gas fixtures; all new styles; lowest prices. Queen Mantel and Tile Company, 56 West Mitchell Street. Phone Main 681. 1-16-16

Lime, Concrete, Roofing, Stone.

LADD LIME AND STONE COMPANY. Lime, concrete and roofing stone. 915 2d Nat. Bank Bldg. 2-3-50

ICE COLD LEMONADE free for everybody, corner Park Avenue and Bryan St., Wednesday afternoon at 4 o'clock. 7-8-20

Mattress Renovating.

SANITARY MATTRESS RENOVATING—Factory new and up-to-date; moderate prices; give us a trial. Jackson & Orr Company, Means Street and W. & A. R. R. Both phones. 3-20-14

Machine Works.

SKIP—KNOCK—JUMP
CARBON.
CAMP cleans perfectly while you wait. A great thing for trucks. Try it.
CAMP MACHINE SHOP
275 Marietta Street. Main 2937. 7-8-29

New Rubber Tires.

NEW RUBBER TIRES put on your baby carriage. Repaired, repainted and re-covered. Phone Ivy 3076. Robert Mitchell, 229 Edgewood Ave. 2-13-9

Painting and Wall Tinting.

J. A. JOHNSON, 397 W. Fair St., West 1288-J, for all kinds of painting and tinting. 6-22-137

Phenoline.

A DISINFECTANT, deodorant and germicide; destroys chicken mites and all kinds of insects. Phenoline Co., 106-A Edgewood Avenue. Main 2217. Atlanta 3038-A. 6-11-28

PAINT! PAINT!
THE TRIPOD PAINT COMPANY,
37-9 Pryor Street.
BEST goods, prompt service. Phone us your orders. Phones Bell Main 4711, Main 4710, Atlanta 406. 7-1-12

C. F. BINDER & SON,
MANUFACTURERS of high-grade paints, white lead and creosote stains. We make ready mixed paints to order. Corner LaFrance and Lowry Streets. Bell phone Ivy 5852-J, Atlanta, Ga. 5-27-3

Royal Typewriters For Rent.

ROYAL typewriters rented; one month, $2.75; three months for $7.00; special rates to students. Royal Typewriter Co., 46 North Pryor Street. Phone Main 2492. 4-25-17

Safe Cracksman.



Fire and burglar proof safes opened and repaired. C. C. Downes, 29½ Marietta Street. Phones M. 2146. Atlanta 4922 4-5-11

Sewing Machines.

WE RENT new machines with complete set of attachments for $2 per month; also machines repaired; prompt delivery. Both phones 1893. Singer Sewing Machine Company, 79 Whitehall. 9-14-44

Signs.

SIGNS BROWN SIGN & PAINTING CO., 77½ Whitehall. M. 3780. 8-18-83

KENT ON SIGNS signifies best quality. Kent Sign Co., 130½ Peachtree Street. 3-5-20

Furniture Upholstering.

W. L. LUNSFORD & CO.
Satisfaction guaranteed. Main 5111, Atlanta 5950-F. 6-16-25

FURNITURE repaired, upholstering, refinishing neatly done. Work called for and delivered. Young K. Carson, 479 Marietta Street. Atlanta 3567. 6-7-29

Stove and Range Repairing.

STOVE DOCTOR.
STOVE, range and furnace repairing. 61 South Pryor Street. Bell Phone Main 1460. Atlanta phone 1410. 4-10-10

DAN, THE FIXER.
STOVES AND REFRIGERATOR REPAIRING.
We sell second-hand gas stoves.
We sweep chimneys.
121 WHITEHALL STREET.
Atlanta phone 2235. Bell phone M. 2699.

Trunks, Bags and Suitcases.

RETAILED AND REPAIRED.
ROUNTREE'S, 77 WHITEHALL ST.
PHONES: Bell M. 1576. Atlanta 1654.

Umbrellas.

UMBRELLAS
Buy from makers. $1.00 up, with detachable handles—kept in repair free.
Taylor Umbrella Co.
116 1-2 Whitehall St.
4-23-3

Window and Housecleaning.

NATIONAL Window Cleaning Co., 47 E. Hunter St. Main 1175, Atlanta 1051. 7-2-42

THE ATLANTA GEORGIAN
Published by The Georgian Company, 20 East Alabama St. Atlanta, Georgia.
Entered at Atlanta postoffice as second-class matter.
Subscriptions Payable in Advance.
One year, mail, postage prepaid, $5.00
Six months, mail, postage prepaid, 2.50
Three mos., mail, postage prepaid, 1.25
One month, mail, postage prepaid, .45
Subscriptions Payable in Advance.
Delivered by carrier, one year.....$5.20
Delivered by carrier, six months.. 2.60
Delivered by carrier, three months.. 1.30
Delivered by carrier, one month ..... .45
Delivered by carrier in Atlanta and other cities, one week ..... .10

MONEY TO LOAN.

FREE LEMONADE for everybody, corner Park Avenue and Bryan Street, Wednesday afternoon, 4 o'clock. 7-8-19

SPECIAL HOME FUNDS TO LEND, any amount; 6 per cent. Write or call. S. W. Carson, 24 South Broad Street. 4-1-17

WE HAVE $10,000 to loan on close-in business or residence property, in sums of $1,000 and upward. Loan Department, A. J. & H. F. West. 7-8-24

FARM LOANS PLACED in any amount on improved farm lands in Georgia. The Southern Mortgage Company, Gould Building. 7-12-1

R. C. DeSAUSSURE.
TIME and monthly loans negotiated on real estate. Room 813 Atlanta National Bank Bldg. 7-1-43

MONEY FOR SALARIED PEOPLE AND OTHERS, upon their own names; cheap rates, easy payments. Confidential. D. H. Tolman, 820 Austell Building.

YOUR MONEY
INVESTED in one of those Park Ave. and Bryan St. lots to be sold at auction at 4 o'clock Wednesday afternoon on the premises may be the beginning of a fortune. Many fabulous fortunes had their beginning on much less invested. Only $200 down and $20 a mont Plenty of lemonade.

CONTINUED IN NEXT COLUMN.

MONEY TO LOAN.

ICE COLD LEMONADE free for everybody, corner Park Avenue and Bryan St., Wednesday afternoon at 4 o'clock. 7-8-20

WE HAVE plenty of money to lend at lowest rates on Atlanta and nearby property, either for straight or monthly payment plan. Also for purchasing purchase money notes. Foster & Robson, 11 Edgewood Avenue.

PURCHASE MONEY NOTES.

FOR SALE—Four purchase money notes, $4,500 each, due March 1914, 1915, 1916, 1917. Address Owner, care Georgian. 38-8-7

MEDICAL.

FREE LEMONADE for everybody, corner Park Avenue and Bryan Street, Wednesday afternoon, 4 o'clock. 7-8-19

DROPSY CURED—Relieves shortness of breath in 36 to 48 hours. Reduces swelling in fifteen to twenty days. Colvin Dropsy Remedy Company, 408 Austell Building, Atlanta, Ga. 5-25-11

ICE COLD LEMONADE free for everybody, corner Park Avenue and Bryan St., Wednesday afternoon at 4 o'clock. 7-8-20

DR. EDMONDSON'S Tansy, Pennyroyal and Cotton Root Pills, a safe and reliable treatment for painful and suppressed menstruation, irregularities and similar obstructions. Trial box by mail, 50c. Frank Edmondson & Bro., manufacturing chemists, 11 North Broad St., Atlanta.

HARD TIMES
MAKE low real estate values. Low values during hard times mean large profits in good times. Those Park Avenue and Bryan Street lots to be sold Wednesday at 4 p. m. will not bring their normal worth. The purchase of one of these lots may be the beginning of a fortune. Only $200 down. Plenty of lemonade.

CONTINUED IN NEXT COLUMN.

-:- THE GEORGIAN'S RENT BULLETIN -:-

ROOMS AND BOARD.

ONE large nice room, adjoining bath, with board. Ivy 3694-J. 7-6-14

FREE LEMONADE for everybody, corner Park Avenue and Bryan Street, Wednesday afternoon, 4 o'clock. 7-8-19

FOUR business young ladies desiring home-like place, will be suited by applying 52 Formwalt St. 7-8-37

BOARDERS WANTED—349 Whitehall Street. Nice rooms and good board. Call Main 3878-J. 7-8-33

FURNISHED ROOMS with or without board; all conveniences; close in. 109 West Harris. 7-8-22

DELIGHTFUL furnished rooms in private home; fine location; all conveniences. 90 East Harris Street. 7-7-29

NICE, cool rooms, with or without board; all conveniences. Call Ivy 5843. 7-6-172

GOOD ROOM and board at 98 Capitol Avenue; close in. Bell phone Main 4413-J. 7-7-36

FURNISHED ROOMS and board; close in; good board. Call P., 5905-B Atlanta. 55 Luckie. 7-8-10

BEST MEALS IN TOWN, $3 WEEK; ROOM AND MEALS, $4. 197 SOUTH PRYOR. CALL MAIN 5048. 7-8-42

ROOM AND BOARD with all conveniences; close in. 327 Whitehall Street. Phone Main 3286. 7-8-43

LARGE, light, airy front room and best board; quiet home; walking distance. Ivy 2856-L. 7-2-26

NICE rooms and board for ladies or gentlemen, $4 to $6 per week. 123 Capitol Avenue. 6-28-36

NEATLY furnished cool front room with board; summer rates. 111 Washington Street. Main 5361-J. 7-7-35

DELIGHTFUL room with board for legislators. Mrs. Gregory, 514 Peachtree Street. Ivy 1499-J. 7-2-22

362 PEACHTREE Street; fine location; large, cool rooms; excellent meals; reduced rates for summer. 7-7-27

NICELY furnished rooms, with or without board. Reasonable. 22 Garnett Street, Atlanta 5096-F. 7-4-15

NEATLY furnished, cool rooms, with board; all conveniences; east side of Capitol. 26 Capitol Ave. 7-6-153

BEST MEALS IN TOWN, $2 WEEK. ROOM AND MEALS, $4. 197 SOUTH PRYOR. CALL MAIN 5048. 6-9-6

ROOM and board; connecting bath; ideal location; also roommate for lady. 442 Peachtree. Ivy 4562. 7-8-11

THREE large and one small room; excellent table board; in Peachtree home for summer; references. Ivy 778-L. 7-6-8

LARGE, delightful front room; also single room; best location; large, cool verandas; good table. 241 W. Peachtree. Ivy 1959-L. 105-6-7

LISTEN—Call M. 2456-L for first-class board and rooms; reasonable rates. 308 S. Pryor. 7-2-38

CHRISTIAN people can get good board and rooms in quiet home; reasonable price. 63 E. Cain. Ivy 6933-J. 7-3-17

NICELY furnished front room, with or without board; gentlemen only; rates reasonable. 143½ East Hunter. 7-6-19

IVY HOTEL, 98 IVY ST.
AMERICAN PLAN, $1.25 up. Weekly Rates. 7-8-8

WANTED—Boarders; nicely furnished front room and board in private family on North Side for two gentlemen. Bell phone Ivy 7045-J. 6-30-34

ICE COLD LEMONADE free for everybody, corner Park Avenue and Bryan St., Wednesday afternoon at 4 o'clock. 7-8-20

PEACHTREE STREET.
AT No. 534, nicely furnished rooms with board for couple, with all conveniences. Ivy 7537. 6-19-30

36 EAST NORTH AVE.
BETWEEN the Peachtrees; nicely furnished rooms and excellent table board. Ivy 6501. 7-3-12

BELLEVUE INN.
NICELY furnished single or double rooms, with or without meals. 57 E. Third. Ivy 1598-L. 6-12-24

OPPOSITE THE CAPITOL.
LARGE, nicely furnished rooms; excellent table board; hot and cold water. 121 Capitol Square. Main 4339-L. 7-7-37

I HAVE a beautiful home, eight acres of ground, all modern improvements; Jersey milk and butter, vegetables, etc. 469 Confederate Avenue. Reasonable price. Bell phone Main 2514-J. 7-8-4

PEACHTREE INN.
Peachtree and Alexander Sts. American plan $7.50 week up. Room to yourself. European, $3 week up. 1-9-34

OPPOSITE THE CAPITOL.
LARGE, nicely furnished rooms; excellent table board; hot and cold water. 121 Capitol Square. Main 4839-L. 7-2-4

477 PEACHTREE.
AN ELEGANT front room, with private bath, refined neighborhood; meals if desired; homelike. Bell Ivy 7010. 6-20-45

BOARD WANTED.

ICE COLD LEMONADE free for everybody, corner Park Avenue and Bryan St., Wednesday afternoon at 4 o'clock. 7-8-20

WANTED—Room and board, within walking distance of Fulton Bag and Cotton Mills office; must be first-class. Either phone 1787. 7-8-28

FREE LEMONADE for everybody, corner Park Avenue and Bryan Street, Wednesday afternoon, 4 o'clock. 7-8-19

FURNISHED ROOMS FOR RENT.

ONE NICELY furnished front room for rent. Apply 168 Crew. 7-8-40

COOL front rooms, plenty of baths, near in. 11 Cone. 90-6-7

ONE nice, cool front room; all modern conveniences. Call Main 2958-J. 7-6-135

NICE, small room for rent cheap, lady or gentleman; North Side. Phone Ivy 6705. 7-8-44

FREE LEMONADE for everybody, corner Park Avenue and Bryan Street, Wednesday afternoon, 4 o'clock. 7-8-19

GRANT PARK SECTION
IS probably the most delightful in the city for a home; children fat and rosy, and air free from dust and smoke. Very few houses for rent out here. People buy them up for homes. Attend auction sale of five vacant shady lots and splendid slate roof cottage, corner Park Avenue and Bryan Street, Wednesday at 4 p. m. They will not bring their worth. Plenty of lemonade.

CONTINUED IN NEXT COLUMN.

FURNISHED ROOMS FOR RENT.

FURNISHED rooms for light housekeeping; good location; references exchanged. 249 Spring. Ivy 4898-J. 7-5-14

TWO ROOMS for light housekeeping; no children. Apply The Felton, 107 Ivy Street. Ivy 4778. 7-8-6

NICELY furnished rooms; close in; summer rates. Mrs. Ben Dearybury, 72 Spring. Atlanta. 2173. 35-8-7

TWO beautiful furnished rooms with private family. 362 Capitol Avenue. 7-6-148

TWO or three furnished rooms for light housekeeping, or single; private family. Main 1592-J. 27-7-7

A CULTURED HOME for two business men or women; excellent neighborhood. Ivy 3707-J. 7-8-14

VERY desirable nicely furnished room for rent; close in; North Side; all conveniences. Ivy 5638. 7-8-13

ONE nicely furnished room, first floor, connecting with bath. 116 East Fair Street. 7-7-39

NICELY furnished room; close in apartment; small private family. Phone Main 3589. 7-7-16

BEAUTIFUL furnished front room, private family; close in. 52 Currier St. Ivy 6327-J. 7-7-20

FOR RENT—Furnished rooms in private home, with every convenience. 253 South Pryor. 73-6-7

NEATLY furnished single front cool and quiet room; private family; close in. Main 1592-J. 7-7-33

THREE or four rooms, nicely furnished, to let July 15, for housekeeping. Main 3115. 7-8-26

TWO ROOMS furnished for light housekeeping, $3 per week. 266 Whitehall. Phone Main 2915. 7-7-18

ONE or two gentlemen desiring room in adult family with home privileges can find it by calling Ivy 6033-J. 7-8-21

ONE or two nicely furnished front rooms; all conveniences; close in. 127 Cooper. Atlanta 5719-B. 7-8-35

TWO nicely furnished front rooms for housekeeping; connecting bath; sink; very cheap. 290 Washington. 7-8-34

COUPLE desiring nice, cool, homelike place will be pleased by calling at 52 Formwalt Street. 7-8-38

ONE large front room, two beds; also large single room; all conveniences. 68 Currier Street. 7-6-157

HOUSEKEEPING rooms, large front room and single room. 210 Spring St. Phone Ivy 3205-J. 7-2-10

SUITE of rooms with bath on first floor for light housekeeping. 352 Peachtree Street. Ivy 2163-J. 36-7-7

ROOMS, single or with kitchenette, on Peachtree, new and elegantly furnished. Ivy 6067-J. 7-2-20

NEATLY furnished, nice, cool rooms; close in; near Capitol. Atlanta 5890-B. 98½ Central Place. 7-6-154

FURNISHED room and dressing room in refined Northern home; convenient to meals. Ivy 5859-J. 7-6-140

FURNISHED ROOMS for rent at 123 West Harris Street for light housekeeping or otherwise. 7-6-149

LARGE, cool room; furnished or unfurnished; for light housekeeping. 216 S. Pryor. Atlanta phone 1414. 7-7-19

BEAUTIFUL, cool, front room; private bath, shady lot; gentleman. "Between Peachtrees," care Georgian. 84-6-7

NICELY furnished rooms; close in; all modern conveniences. 217 Capitol Avenue. Phone Main 2958-J. 7-2-22

TWO nicely furnished connecting first-floor rooms for light housekeeping. 286 Central Ave. Main 4658-J. 7-7-22

FURNISHED rooms for light housekeeping; good location; references exchanged. 249 Spring. Ivy 4898-J. 7-5-14

THE coolest and most delightful rooms in city; excellent location; low rates. 374 Peachtree Street. Ivy 5450. 7-7-25

NICE, cool rooms; also light housekeeping apartments; private family; close in. 151 Spring Street. Ivy 6640-J. 7-5-18

ICE COLD LEMONADE free for everybody, corner Park Avenue and Bryan St., Wednesday afternoon at 4 o'clock. 7-8-20

THREE-ROOM furnished flat, first floor; private porch and use of telephone; possession July 1. Phone Main 4589-J. 7-2-21

LARGE, well furnished room, with three windows, telephone, hot water, electric lights; private family, on Forrest Avenue. Ivy 955. 37-8-7

FIVE delightfully furnished, cool, conveniently located rooms for rent; 100 feet from Peachtree Street. 15 East Cain Street. 32-8-7

NICE furnished front room to one or two young men; modern conveniences, with private family. Apply 174 Forrest Avenue. 30-8-7

TWO connecting rooms for light housekeeping; gas stove, private back porch; every convenience; close in. 29 Currier St. 7-3-16

NICELY furnished rooms, close in, to acceptable parties at very low rate for summer. Call and see them at 32 E. Cain St. 7-5-5

TWO nicely furnished first floor rooms in North Side private family; all conveniences; walking distance; reasonable. 74 E. Merritts Avenue. 7-7-7

CHESTERFIELD.
EXCLUSIVE bachelor apartment; shower-bath. 15 W. Harris. 7-6-18

358 PEACHTREE.
TWO nicely furnished rooms to two young men. Separate beds. Hot water and bath. Phone Ivy 1295. 7-6-160

ONE furnished room, suitable for couple or two young men or two young ladies; reference required. Apply 331 Courtland Street. Bell phone 1760. 6-22-5

19 WEST CAIN.
VERY desirable front room, adjoining bath; all conveniences; new and clean; brick house. Phone Ivy 7435-J. 7-6-16

THE MARTINQUE.
CORNER ELLIS AND IVY STREETS
(Next door to Elks' Club).
FURNISHED ROOMS, with connecting bath. 7-3-36

WISE MEN INVEST when prices are down and then watch their money grow. The best opportunity you will have to make a killing will be at sale of five vacant lots and one splendid slate roof cottage, corner Park Avenue and Bryan Street, Wednesday afternoon at 4 o'clock. Plenty of lemonade.

CONTINUED IN NEXT COLUMN.

FURNISHED ROOMS FOR RENT.

152 WEST PEACHTREE—Nicely furnished front housekeeping apartment; running water; all modern conveniences; within walking distance to business center; summer rates. 36-4-7

DELIGHTFULLY cool front room; refined North Side private home; all conveniences; electricity. Between Peachtrees. Ten minutes' walk to Candler Building. Ivy 1294-J. 50-4-7

FOR RENT—Two large, bright rooms, furnished complete for light housekeeping, with private family; all conveniences; use of phone; on car line; near Grant Park; $16 per month. Phone M. 3170-J. 7-6-123

UNFURNISHED ROOMS FOR RENT.

FREE LEMONADE for everybody, corner Park Avenue and Bryan Street, Wednesday afternoon, 4 o'clock. 7-8-19

TWO unfurnished rooms and kitchenette for light housekeeping. Phone Ivy 1075-L. 7-8-17

NICE rooms, suitable for housekeeping or otherwise. 46 Currier. Ivy 6023-J. 7-6-141

UNFURNISHED rooms. 150 Courtland Street. Atlanta phone 1482. 8 a. m. to 12 noon. 7-6-13

THREE unfurnished connecting rooms for rent; $7 per month. Apply 92 Davis St. 33-5-7

4 UNFURNISHED rooms, all modern conveniences; white only. 461 Edgewood Avenue. 40-5-7

TWO or three unfurnished rooms for light housekeeping; all conveniences. 350 Lee Street. 7-6-159

TWO or three rooms near Capitol, $12.50 per month; all conveniences. 196 Woodward Avenue. 7-7-34

TO ADULTS, three or four connecting rooms with owner; best section West End. West 1136-J. 7-2-19

FOUR unfurnished first floor rooms, modern convenience; no children. 166 Courtland. Main 4347-J. 7-5-8

THREE unfurnished rooms on beautiful Gordon Street for light housekeeping. Phone West 816-J. 7-5-24

SUITE of four unfurnished rooms on first floor, or will divide to suit tenant. 101 Capitol Ave. M. 2484-J. 7-6-136

THREE rooms, 65 Central Place, first floor, unfurnished; two rooms, second floor, furnished. Close in; reasonable. 95-6-7

THREE or five unfurnished rooms for housekeeping. Large and cool. Lower floor. 9 Williams Street. Atlanta phone 1874. 7-6-50

ICE COLD LEMONADE free for everybody, corner Park Avenue and Bryan St., Wednesday afternoon at 4 o'clock. 7-8-20

THREE connecting rooms to parties without children in house with owner; sink in kitchen; electric lights; $15. 46 Copenhill Avenue. 54-6-7

THREE new cool rooms for housekeeping; side and back entrance; private bath. Phone and light furnished. North Side. $15. Phone Ivy 3258-J. 7-3-26

FOR RENT—Two or three connecting unfurnished rooms, with kitchenette, sink, phone and all conveniences. Private family. 14 Howell Place, West End. 85-6-7

THREE or four desirable rooms for light housekeeping; all conveniences; good location; close in; by July 15; 5 Brown Place, corner Pulliam. Call Main 2911-J. 7-8-22

FURNISHED OR UNFURNISHED ROOMS FOR RENT.

THREE unfurnished rooms for light housekeeping; also two furnished rooms for rent. 7-8-41

FREE LEMONADE for everybody, corner Park Avenue and Bryan Street, Wednesday afternoon, 4 o'clock. 7-8-19

ONE large front room, furnished or unfurnished; close in; rates reasonable. Phone Ivy 1075-L. 7-8-16

ICE COLD LEMONADE free for everybody, corner Park Avenue and Bryan St., Wednesday afternoon at 4 o'clock. 7-8-20

FURNISHED HOUSEKEEPING ROOMS FOR RENT.

FREE LEMONADE for everybody, corner Park Avenue and Bryan Street, Wednesday afternoon, 4 o'clock. 7-8-19

FOR RENT—To couple without children, two or three large rooms; clean and well furnished; for light housekeeping. References required. Phone Ivy 1742-J. 6-28-33

ICE COLD LEMONADE free for everybody, corner Park Avenue and Bryan St., Wednesday afternoon at 4 o'clock. 7-8-20

UNFURNISHED HOUSEKEEPING ROOMS FOR RENT.

FREE LEMONADE for everybody, corner Park Avenue and Bryan Street, Wednesday afternoon, 4 o'clock. 7-8-19

TWO bright rooms, kitchenette and bath; no objection to children; private entrance; $15 month. Phone Ivy 7491-J. 7-6-155

ICE COLD LEMONADE free for everybody, corner Park Avenue and Bryan St., Wednesday afternoon at 4 o'clock. 7-8-20

FURNISHED APARTMENTS FOR RENT.

FREE LEMONADE for everybody, corner Park Avenue and Bryan Street, Wednesday afternoon, 4 o'clock. 7-8-19

THREE furnished housekeeping rooms; all conveniences; price reasonable. Phone Ivy 3960-J. 7-6-139

BEAUTIFUL small apartment, furnished or unfurnished. The St. Bride, 52 E. Cain. Apply Janitor. 7-8-15

ICE COLD LEMONADE free for everybody, corner Park Avenue and Bryan St., Wednesday afternoon at 4 o'clock. 7-8-20

TWO housekeeping rooms with bath, electric light; private entrance; walking distance from Hurt and Healey Buildings; $16 per month. 345 Peachtree Street. 7-6-122

NO. 179 MYRTLE STREET—Seven rooms and bath, apartment, furnace heat, hot water, porch, large shady lot, for lease from September 1. Possession July 15 if desired. References required. Call G. S. Moffett, 315 Equitable Bldg. Telephone Main 1512, or Ivy 3651. 35-2-7

MONEY TALKS.
IF YOU C

Atlanta Real Estate Is Certain to Increase in Value. There Are Bargains in These Ads

REAL ESTATE FOR SALE.

Sharp & Boylston

308 EAST FAIR.

THIS IS a good house on a lot 37x100 in a section that always stays rented. We can sell this place so that it will be a good investment. Come in and let us give you a price on this.

ROYSTON AVENUE.

THIS IS a modern up-to-date house on a street that is building up very fast. House has six nice rooms, large bath, sewer, water, gas and electricity. Rooms are nicely tinted; floors are stained, and the arrangement is very convenient. We can sell this on easy terms.

SHARP & BOYLSTON.

86 S. BROAD STREET.
PHONES 756.

REAL ESTATE FOR SALE.

FREE LEMONADE for everybody, corner Park Avenue and Bryan Street, Wednesday afternoon, 4 o'clock. 7-8-19

WHEN you are sick you send for a doctor. When you want to buy a lot, call on Bottenfield, the Subdivision Specialist in high-class building lots. 1021 Empire Building. M. 3010. 7-6-26

FOR SALE—Six-room bungalow, 44 Mell Avenue, by owner. Cheap on terms. David G. Coy, 375 Edgewood Avenue. Ivy 3016. 7-7-2

IF YOU are looking for Atlanta real estate, homes or investments, see us. Martin-Ozburn Realty Co., Third Natl. Bank Bldg. Ivy 1276, A. 208. 7-6-7

ICE COLD LEMONADE free for everybody, corner Park Avenue and Bryan St., Wednesday afternoon at 4 o'clock. 7-8-20

LEASE OR SALE—Artistic bungalow; screened, tiled, furnace, garage. Address "Ansley Park," care American. 83-6-7

ANSLEY PARK, by owner, big lot, 200 feet from Piedmont car line, $3,750; terms. Mrs. Hanes, Ivy 3509-L. 7-6-173

FERNWOOD LOTS best buy on Peachtree; some choice acre lots at acre prices; smaller lots $250 up, without interest. Chas. P. Glover Realty Co. 7-6-6

FOR SALE—By owner in East Point, four nice new bungalows, just completed; $1,250 to $1,800, on easy terms. H. S. Berry, East Point, Ga. Atlanta phone 143, East Point Exchange. 7-8-5

FOR SALE—I am completing a home at East Lake and therefore desire to sell the residence, 595 Piedmont Avenue, corner Third Street. Joseph Richardson, 729 Equitable Building. 7-4-25

FOR SALE—Attractive six-room bungalow in Druid Hills section; stone front, storm-sheathed, double-floored and screened throughout; easy terms. Address M. W., Box 18, care American. 7-6-144

WHY WORRY looking to buy a home: Just phone Bottenfield's Agency, and they will find it for you in any part of the city. 1021 Empire Building. Phone M. 3010. 7-6-21

REAL ESTATE FOR SALE OR EXCHANGE.

FREE LEMONADE for everybody, corner Park Avenue and Bryan Street, Wednesday afternoon, 4 o'clock. 7-8-19

FOR BEAUTIFUL HOMES and building lots in College Park, the most desirable suburb of Atlanta, see I. C. McCrory.

ICE COLD LEMONADE free for everybody, corner Park Avenue and Bryan St., Wednesday afternoon at 4 o'clock. 7-8-20

FARMS FOR SALE.

FREE LEMONADE for everybody, corner Park Avenue and Bryan Street, Wednesday afternoon, 4 o'clock. 7-8-19

I OWN and offer for sale, exchange or lease, several well improved productive farms. Easy terms. G. H. Waddell. 114 Candler Building. 6-26-1

ICE COLD LEMONADE free for everybody, corner Park Avenue and Bryan St., Wednesday afternoon at 4 o'clock. 7-8-20

REAL ESTATE FOR EXCHANGE.

FREE LEMONADE for everybody, corner Park Avenue and Bryan Street, Wednesday afternoon, 4 o'clock. 7-8-19

A BEAUTIFUL two-story home on Virginia Avenue for smaller renting property. Ivy 385. 7-7-10

ICE COLD LEMONADE free for everybody, corner Park Avenue and Bryan St., Wednesday afternoon at 4 o'clock.

FORTY-FIVE acres rich land on the Brown's Mill Road, to exchange for city property. This place is only six miles of the center of city and fine stream of water through place; also ideal building sites. Price attractive. T. H. Simmons Realty Company, 507 Peters Bldg., Atlanta. Main 2041. 7-8-2

ARE YOU LOOKING for competent help? The "Situations Wanted" columns of Hearst's Sunday American and Atlanta Georgian are brimful of life in every line of business in each issue.

HARD TIMES

MAKE low real estate values. Low values during hard times mean large profits in good times. Those Park Avenue and Bryan Street lots to be sold Wednesday at 4 p. m. will not bring their normal worth. The purchase of one of these lots may be the beginning of a fortune. Only $200 down. Plenty of lemonade.

REAL ESTATE FOR SALE. HOUSES FOR RENT.

W. A. FOSTER & RAYMOND ROBSON

11 EDGEWOOD AVENUE.
REAL ESTATE, RENTING AND LOANS.

FOR SALE.

ON MURRAY HILL AVENUE, on the North Decatur car line, we have a good eight-room two-story home on lot over two acres. Fine garden and plenty of fruit; $5,200. See Mr. Cohen.

ON THE EAST LAKE car line we have a nice 5-room bungalow on little over ½-acre lot, that we can sell for $2,250. Owner would consider exchanging equity in same for vacant lot or an automobile. See Mr. Bradshaw.

ON GORDON STREET, West End, on the best part of the street, a comfortable 9-room residence on lot 50x200 feet, for $7,500. Would take smaller place in part payment. See Mr. White.

ON THE CAR LINE, close to East Lake, 4 acres for $4,000. This is a splendid purchase. Terms. See Mr. Hook.

SUBURBAN BUNGALOWS—With city conveniences; 15-minute car service. In good, established neighborhood. Brand new, 6 rooms each. Have bath, hot and cold water, tile sidewalks; big lots; nice mantels, electric fixtures, etc. This is your opportunity to buy a home on easy terms, and at bargain prices, as we are instructed to sell them—and we will. Simply ask for a salesman; all are posted.

FOR RENT.

INMAN PARK.

We HAVE a lovely 11-room house in the pretty part of Inman Park on large corner shaded lot, with all of the modern conveniences, large porches, plenty of closet room and abundance of back yard; just the location for splendid private home or large enough for a few first-class boarders; just put in splendid condition. Price, $75 to A-1 tenant.

ON COLQUITT, on Euclid and on Austin we have three of the best 8-room houses that we know of. These are modern and most attractive in design, on large shaded lots and the locations are the best that we can offer in the city. To act now at this rather off season for houses of this character and you will get a home and a rental that you could not hope to get in September. Let us tell you about these.

FOR THIS SEASON OF THE YEAR we have some of the most attractive homes, ranging from five to ten rooms, in almost every desirable part of the city. Get our latest rent sheet and then if you will call we will take pleasure in letting you see any of these places.

FOSTER & ROBSON,
11 Edgewood Avenue.

IF YOU HAVE MONEY to lend, we can place it safely.

HOUSES FOR RENT. HOUSES FOR RENT.

FOR RENT—175 BASS STREET.
On the south side of Bass, between Washington and Crew, we have a two-story six-room frame. Has gas, hot and cold water, bath, washstand, closet and sink. Is in good condition. Washington Street car half block. Lot 50x35. $25.

WE PUBLISH A WEEKLY RENT BULLETIN, giving a good description of everything we have for rent. Get a copy.

JOHN J. WOODSIDE.
Atlanta Phone 618. 12 AUBURN AVE. Bell Phone Ivy 671.

41-43 E. Harris Street, 11 rooms	$55.00
423 Gordon Street, 9 rooms	45.00
98 W. North Avenue, 9 rooms	50.00
63 E. Tenth Street, 7 rooms	40.00
25 Bonaventure, 6 rooms	37.50
40 Whitefoord Avenue, 6 rooms	20.00
Clifton Avenue, 6 rooms	25.00
39 Woodson, 5 rooms	15.00
101 Miranda Avenue, 5 rooms	20.00
36 Ormond Avenue, 5 rooms	20.00

Brown, Strauss & Ward Company

112 N. Pryor Street. Ivy 3235.

REAL ESTATE FOR SALE. REAL ESTATE FOR SALE.

BUY WORTH YOUR MONEY.

$5,750—HANDSOME LITTLE SIX-ROOM BUNGALOW, on St. Charles Avenue, that will meet with your approval. Terms can be arranged to suit you.

$5,250—WEST END BUNGALOW, six rooms, hardwood floors, stone foundation. Remember, it is on Gordon Street. If you are looking for a home, you should see this.

$7,500—BETWEEN WEST PEACHTREE AND SPRING STRETS, a dandy seven-room house, hardwood floors, furnace, servant room and garage. This is a pick-up, sure. House screened throughout.

$3,400—HANDSOME SEVEN-ROOM ONE AND ONE-HALF-STORY BUNGALOW, Grant Park section, and close to East Georgia Avenue; $350 cash, balance $25 per month.

MARTIN-OZBURN REALTY CO.

THIRD NATIONAL BANK BLDG.
Phones: Ivy 1276, Atlanta 208.

NORTH BOULEVARD 8-ROOM HOME—$6,000.

NEAR Ponce DeLeon Avenue and the North Avenue School, 2-story, eight rooms, 4 bedrooms and all modern improvements; east front. On the prettiest block on the Boulevard. Street has been paved with wood block; $6,000 on terms.

NEAR MYRTLE STREET AND TENTH STREET SCHOOL.
NEW BUNGALOW—A BEAUTY.

SIX large rooms, hardwood floors, furnace heat, complete in every way, this bungalow can not be equaled on the North Side for the price—$5,750, on easy terms. If you are looking for a North Side home near a school and in a splendid section, see us about this one.

THOMSON & LYNES

18 and 20 WALTON STREET. PHONE Ivy 718.

Summer Prices Now Prevail

ON EAST ATLANTA REAL ESTATE—We offer ten nice cottages and forty beautiful vacant lots. Terms and prices to suit you. See us early and get the pick.
Also a few houses to rent.

MARBUT & MINOR

Bell Phone Main 9211. Atlanta Phone 3102-A.

FOR SALE BY
GREENE REALTY COMPANY
511 EMPIRE BLDG. REAL ESTATE, RENTING, LOANS. Phones 1599.

FINE FARM NEAR ATLANTA—300-ACRE FARM ON CHATTAHOOCHEE RIVER, WITHIN ELEVEN MILES OF ATLANTA; two-thirds very fine bottom land. Cheapest place in vicinity. Price only $50.00 acre. We can take some good Atlanta renting property part payment. Don't let this get by you. It's a money-maker.

Use Georgian Want Ads

GRANT PARK SECTION

IS probably the most delightful in the city for a home; children fat and rosy, and air free from dust and smoke. Very few houses for rent out here. People buy them up for homes. Attend auction sale of five vacant shady lots and splendid slate roof cottage, corner Park Avenue and Bryan Street, Wednesday at 4 p. m. They will not bring their worth. Plenty of lemonade.

WISE MEN

INVEST when prices are down and then watch their money grow. The best opportunity you will have to make a killing will be at sale of five vacant lots and one splendid slate roof cottage, corner Park Avenue and Bryan Street, Wednesday afternoon at 4 o'clock. Plenty of lemonade.

NO MATTER WHAT YOU WANT it will save you time and money if you use Hearst's Sunday American and Atlanta Georgian.

REAL ESTATE FOR SALE. REAL ESTATE FOR SALE.

A DAKOTA, GA., FARM

is the Nearest Cut to Independence.

YOUNG MAN, BUY

a 25, 50 or 100-acre Red Pebble Farm, Improved and Undr Cultivation, on Long, Easy Terms.

THESE FARMS WILL PAY FOR THEMSELVES.

Write to-day for our Dakota Farms Booklet.

Come on to Dakota, Turner County, Thursday, Friday or Saturday of any week. We are here to show you crops to prove it.

EDWIN P. ANSLEY

Realty Trust Building, Atlanta.
G. C. M'KENZIE, Ashburn, Ga.; Dakota, Ga.

TURMAN, BLACK & CALHOUN

THE FOLLOWING pieces of property listed are GENUINE BARGAINS for the Homeseeker or the Investor. They have had our special PERSONAL attention and inspection and we know there's not one misrepresented or not well worth the price asked. It will be a pleasure to show any of them:

WEST END—In the best and highest section of WEST END we have a nice five-room cottage with city conveniences, on a shady, elevated lot, 70 by 240 feet to a 20-foot alley, with another 20-foot alley on the side. Servants' house on back of lot renting for $5 per month and room for two more. Lots of fruit trees and chickens, too; all street improvements down and paid for; one-half block from car line. On account of the owner leaving the city, he is allowing us to offer this pretty "City-Country" home for sale. Call at office for particulars.

St. Charles Avenue

A NICE, shady lot left for $2,100—(50 by 200)—on easy terms. This is your best chance. Call early. Remember, this is a 70-foot street and has just been paved—one of the prettiest residence streets in the city.

TURMAN, BLACK & CALHOUN

SECOND FLOOR EMPIRE BUILDING.

$1 ROCK STREET—Lot 40 by 143 and on a corner; $2,100 buys it. Room for two more houses. GOOD SECTION to invest a little money.

LOOK AT 92 FOUNDRY STREET, between Elliott and Mangum Streets. Lot 40 by 90; six-room tenement; rented for $17.50 per month and close to Terminal Station. Price $3,000, on terms.

J. R. SMITH & J. H. EWING

REAL ESTATE, RENTING, LOANS.

Ivy 1513. 130 Peachtree. Atl. 2865.

FOR SALE JOHN J. WOODSIDE

CHOICE COTTAGE HOME.
(Whitefoord Avenue.)
Has six rooms and hall; strictly modern; large lot; easy terms; price $4,500.
THOS. R. FINNEY, Sales Mgr.
12 "Real Estate Row."

319 Empire Building. Main 4376.

BEN GRAHAM COMPANY

MARIETTA CAR LINE—Five rooms and hall and two-acre lot; house new, in excellent condition; tinted walls; all kinds of fruit. We have a price on this for a few days of $3,500. Terms.

INMAN PARK LOTS—Three building lots on North Side, dirt cheap, for sale or exchange for some small property. Cash price, $350 each.

EAST POINT—We have on Chattahoochee Avenue, East Point, a nice cottage, one story, five rooms and bath, with modern improvements. Party anxious to sell, will sacrifice at small price of $2,000. Terms.

J. W. DOBBINS & CO.

312 PETERS BLDG. BELL PHONE, M. 2126.

$3,650—NEAR Moreland and McLendon, 6-room bungalow, an attractive home place. $500 cash, $25 per month.

$2,650—A BEAUTY, right at main entrance to Grant Park, 6 rooms, nice lot, easy terms, no interest.

$2,500—NEW 5-room bungalow, all conveniences, lot 50x250 to 20-foot alley.

$800—RENT $7.60; near Terminal Station; room for another house.

Monarch Auto Oil

THE BEST at any price. Delivered to your address with faucet in barrels and half-barrels. We keep our customers supplied with Monarch Puncture Stopper FREE. Will preserve inner tube and tire.

Monarch Oil Co.

217-218 Temple Court. Phone Main 2974.

A. J. MAYFIELD

REAL ESTATE AND RENTING.
49 S. Pryor St.

ROOMS.
In addition to my regular Renting List I have listed with me frequently some very nice rooms. Call by and let me show you two large rooms at 268 Lee Street, West End. Price $10.

MONEY TALKS.

IF YOU CAN rake up $200, attend sale of 5 vacant lots, corner Park Avenue and Bryan Street, Wednesday afternoon at 4 o'clock, and it will talk louder than any similar amount you ever invested. Wise men buy when prices are down, and they are down now. Plenty of lemonade.

YOUR MONEY

INVESTED in one of those Park Ave. and Bryan St. lots to be sold at auction at 4 o'clock Wednesday afternoon on the premises may be the beginning of a fortune. Many fabulous fortunes had their beginning on much less invested. Only $200 down and $20 a month. Plenty of lemonade.

REAL ESTATE FOR SALE. REAL ESTATE FOR SALE.

HIGH-CLASS BUILDING LOTS.

BELOW we offer several choice building lots in unsurpassed neighborhoods. A look at any of these will convince you of their desirability and also of the scarcity of similar ones.

ON PEACHTREE CIRCLE, just off Peachtree and Fifteenth Streets, fronting the wide plaza formed by three streets and facing some of Atlanta's handsomest homes, we offer a lot 100x234 feet; price $11,500.

FACING Piedmont Park, we offer several lots 67x200 feet, at $115 per foot.

ON PIEDMONT AVENUE, just beyond the Driving Club, facing East, we offer a 60-foot lot with plenty of trees. This lot has an ample depth of 160 feet. Price $3,750.

REASONABLE terms can be made on any of the above mentioned lots.

FORREST & GEORGE ADAIR

REAL ESTATE AND CONSTRUCTION NEWS

Refusal of $18,000 For Peachtree Lease

Bank Fails on Piedmont Deal but Florists Locate—Details on Francisco Smith's Transfer.

Lease business claimed a large part of the attention of local real estate agents Tuesday. The spectacle was presented of a hotel company refusing $18,000 a year for a 40-by-25-foot space on Peachtree, and a Peachtree floral concern seeking quarters farther out the street because it considered more than $6,000 a year a little too much to pay for less than 20 feet.

A local banking concern tried to obtain quarters in that part of the Piedmont Hotel which fronts on Peachtree and Luckie Streets, known as the downstairs parlor and reading room of the hotel. Manager H. N. Dutton listened to an offer of $18,000 a year, but decided not to accept. The management of the Piedmont have a long lease on the building, and Mr. Dutton gave the following in explanation:

"It is true that we have been approached in reference to leasing out what is known as our lounging room, and that although the offer was most tempting, we decided to decline. When the Piedmont Hotel was erected it was decided to give as an unusual attraction this commodious room, where ladies and gentlemen could sit or meet their friends, and where there are writing desks, complete newspaper files, etc. The lounging room has proved most popular, the ladies especially seeming to appreciate this opportunity of a quiet and attractive room where they could rest and yet see the passing throng along Peachtree and Luckie Streets. For that reason we decided to sacrifice the large rent income which has been offered in order to continue to provide our patrons all possible comforts and conveniences."

Down Peachtree a short distance the Atlanta Floral Company is preparing to take a new lease. This concern has been located a number of years in the Wiseberg property at Peachtree, on the east side of the street, just north of Edgewood Avenue. The florists will move into the downstairs of the Alfriend Building, 97 Peachtree Street, September 1, having given up the other quarters because of a raise in rental. The price paid, it is understood, has been $4,200 a year. The tenants offered $6,000, but this was refused.

The Alfriend location has just been vacated by the College Co-Op, Shelley Ivey, manager. This concern is now located at 119 and 121 Peachtree, Candler Building. Mr. Ivey had just completed a seven-year lease at 97 Peachtree for $5,000 a year. He paid $35,000 for eight years in the Candler Building.

Details of the lease of the Atlanta Floral Company on 97 Peachtree will be announced shortly.

The floral shops are gradually moving farther out Peachtree. Dahl's is in the Candler Building, and the Westview Floral Company just south of it on the same side of the street. Hollingsworth's is on North Pryor, at the northeast corner of Houston.

Details in $124,400 Deed.

Details of the title transfer of the Peter Francisco Smith properties to the heirs have been made public. The administrators' deed has gone to record and the figure is $124,400. Nannie R. Smith et al., executors, gave the deed to Nannie R. Smith, Lizzie Mae Smith Williford, Lillian Smith Jordan and Marguerite Smith Snelling under order of the court following a technical sale July 1.

The parcels are the southeast corner of Peachtree and Forrest Avenue, the southeast corner of Forrest Avenue and Courtland Street (the Smith home), 111 by 135 feet; the southeast corner of Ivy and East Harris Streets, 60 by 150; the southwest corner of South Pryor and Garnett Streets, 50 by 110 (grantees assuming a certain indebtedness on the above); a Rhodes Street parcel, near Elliott; the northeast corner of Rhodes and Mangum Streets, 98 by 100 feet; 25 Granger Street, 300 feet north of West Hunter Street, 45 by 124, and a Cambridge Avenue, College Park, parcel, 95 feet east of Victoria Street.

Sale by L. P. Grant Estate.

Mrs. E. A. Brastow has bought for investment and subdivision from the L. P. Grant estate, through B. M. Grant & Co., ten acres of land on the Marietta car line, in Cobb County, for $5,000, or $500 an acre. This property is bounded by the Atlanta, Birmingham and Atlantic, the Seaboard and Western and Atlantic Railways.

Exchange of Property.

The William A. Vernoy Realty and Investment Company has effected an exchange of properties between James R. Ellis and Dr. Charles Koch, the former giving 150 West Merritts Avenue, valued at $3,500, for ten small houses on Liddell Street, north of Old Wheat Street, and assuming the difference.

$1,400—W. S. Loftis, 655 Glennwood Avenue, one-story frame dwelling. Day work.

$700—Dr. George F. Payne, 253-255 Courtland Street, remodel dwelling. Day work.

$600—S. E. McConnell, 430 North Boulevard, additions. Day work.

$100—Charles A. Smith, 765 West Peachtree, frame garage. Day work.

$75—Philip Maier, 187 Fowler Street, build porch. Day work.

$50—Dr. W. A. Selman, 462 North Boulevard, sleeping porch. Day work.

Mr. Candler's Chicago Buy.

News from Chicago that Asa G. Candler has bought another business lot in that city was read with more than ordinary interest by Atlantans who are watching Mr. Candler's gradual extensions in real estate. Mr. Candler now owns valuable property in four of the principal cities of the country—New York, Chicago, Washington, Baltimore and Atlanta. On all of these parcels he has either built or will build handsome business buildings.

The Candler Building in Times Square, New York, is 24 stories, and one of the handsomest of the medium height office structures.

The Chicago lot was bought from Chancellor L. Jenks, of Evanston, Ill., for a consideration reported to have been $53,000. The property is located at 1332 and 1334 South Wabash Avenue and is vacant. It adjoins the site which Mr. Candler purchased recently as a site for his ten-story Coca-Cola Building.

Mr. Candler is now in Europe, but he perfected details of the transaction before he left and was represented by an agent in Chicago. The total frontage is now 159 feet. The front foot price was more than $1,200, which corresponds to the value on Peachtree between Currier Street and North Avenue. It is understood that Mr. Candler bought this parcel to obtain light on four sides of his building.

West Peachtree Lease.

Harvie Jordan has leased the handsome two-story home of Henry L. Collier at the southwest corner of West Peachtree Street and North Avenue and will take possession July 15.

Sale of Bass Street Property.

Asa Bearse, administrator of the estate of the late F. D. Bearse, will sell at the courthouse door the first Tuesday in August a parcel on the north side of Bass Street, 158 feet west of Capitol Avenue, 42 by 50 feet. The property is subject to a $1,000 loan given to Northen A. Smythe June 20, 1905. The terms are not stated.

PROPERTY TRANSFERS.
Warranty Deeds.

$3,250—W. T. Perkerson to Misses Hannah E. and Susie H. Russell, 27 Cunningham Street, 40 by 144 feet. January 17.

$200—J. H. Head to C. P. Day, lot 100 by 150 feet, west side Simpson Street, 100 feet south of Second Street. November 20, 1912.

$1,500—E. Rivers to C. M. Weinberg, lot 82 by 273 feet, south side Lakeview Avenue, 582 feet west of Brookwood Drive. June 25.

$4,600—Misses Levine and Mabel Lipes to Mrs. Hattie C. Gurr, lot 45 by 190 feet, north side Merritts Avenue, 135 feet west of Butler Street. July 4.

$500—W. R. Phillips, Jr., to William Thomas, lot 65 by 60 feet, on Vine Street, 65 feet from northwest corner Vine and Parson Streets. July 3.

$500—Same to John Thomas, lot 65 by 60 feet, on corner Vine and Parsons Streets. July 3.

$1,300—F. C. Gillis to C. L. Gillis, lot 40 by 109 feet, north side Georgia Railway and Electric Company, 40 feet east of Gibson Street. June 28.

$2,500—E. E. Lawrence to L. Z. Rosser, Sr., lot 40 by 142 feet, north side Lake Avenue, 123 feet east of Krog Street. June 16.

$528—Elizabeth Johnson to Alice T. Coursey, 1.76 acres, on west side Settlement Road, land lot 146, Fourteenth District. June 25.

$1,153—W. S. Cannon to District Grand Lodge, No. 1, of Georgia, 254 Fulton Street. July 7.

$2,350—Lizzie Fuller et al. to W. S. Cannon, lot 61 by 100 feet, northwest corner of Fraser and Fulton Streets. April 24, 1912.

$2,000—Harry B. Shultz to John W. Alexander, 767 Edgewood Avenue, 54 by 153 feet. June 28.

$1,500—Mrs. Ella F. Bussey to Emmett A. Davidson, lot 50 by 195 feet, west side Center Street, 110 feet north of Ethel Street. July 7.

$650—Mrs. F. W. Smith to S. S. King, 5 Weston Street, 31 by 76 feet. July 1.

$780—Mrs. Lena Chamblee to Chauncey Smith, lot 26 by 149 feet, south side Auburn Avenue, 133 feet west of Jackson Street. July 3.

$250—D. D. Henry to J. L. Carpenter, lot 50 by 172 feet, fronting north on Bain Street, being lot 7, block L, Egan Park. July 8.

$250—Same to same, lot 50 by 166 feet, fronting north of Eubanks Avenue, being lot 5, block B, Egan Park. July 8.

$7,000—Mrs. Lena Swift Huntley to Mrs. Corinne S. Buchanan, lot 40 by 250 feet, west side Peachtree Street, 60 feet north of Seventeenth Street. July 3.

$45—Hollywood Cemetery Corporation to Mrs. J. M. Cook, lot 62, block 2, Hollywood Cemetery. May 17.

$1,500—Mrs. Ruth Cross to William M. Miller, 11 and 15 Church Street, 70 by 100 feet. June 12.

$8,000—Mrs. Martha E. Strickland to W. C. Thompson, 514 North Boulevard, 66 by 129 feet. May 20.

$1,400—Mrs. S. M. Deans to L. M. and R. S. Deans, lot 50 by 200 feet, southwest corner Main Street and Greenwood Avenue. September 19, 1912.

$1,600—D. A. Cohen to Mrs. Julia A. McKenzie, lot 13, block 3, of Peachtree Hills Place, land lot 111. May 31.

Quitclaim Deed.

$416—Mrs. Emma Neal Douglas to C. M. Weinberg, lot 82 by 273 feet, south side Lakeview Avenue, 582 feet west of Brookwood Drive. July 5.

$41—A. P. Herrington to Mrs. D. E. McAdams, 22 English Avenue, 42 by 127 feet. April 2, 1912.

$1,680—David Woodward to Peachtree Heights Park Company, lot 100 by 272 feet, west side Rivers Road, 465 feet north of Muscogee Avenue. July 5.

Levy and Sale—Rose Landauer to D. Rozinsky, 1 Waverly Way, 40 by 123 feet. July 9.

Levy and Sale—Same to same, 5 Waverly Way, 40 by 137 feet. July 9.

$5—E. H. Grace to L. Z. Rosser, Sr., lot 40 by 142 feet, north side Lake Avenue, 123 feet east of Krog Street. June 24.

$175—W. P. McArthur to J. W. Jordan, 76 acres in west half of land lot 4, Fourteenth District. June 1.

$1—Mrs. Mamie Carson to Mrs. Ida T. Honour, lot 50 by 125 feet, northeast corner Peachtree and Decatur Roads at Buckhead. June 30.

Administrators' Deeds.

$124,400—P. F. Smith estate (by administrators) to Nannie R. Smith et al., lot 100 by 251 feet, southeast corner Peachtree Street and Forrest Avenue; also lot 111 by 135 feet, southeast corner Forrest Avenue and Courtland Street; also lot 60 by 150 feet, southeast corner Ivy and East Harris Streets; also lot 50 by 110 feet, southwest corner South Pryor and Garnett Streets; also lot 188 by 119 feet, north side Rhodes Street, 71 feet from Elliott Street; also lot 98 by 100 feet, northeast corner Rhodes and New Mangum Streets; also 25 Granger Street, 45 by 124 feet; also lot 95 by 266 feet, south side Cambridge Avenue, 95 feet east of Victoria Street. July 1.

$780—Jake C. Moore estate (by administrators) to Chauncey Smith, lot 26 by 149 feet, south side Auburn Avenue, 133 feet west of Jackson Street. July 3.

$5,000—Jake C. Moore estate (by administrators) to Mrs. Mary E. Moore, 181 Forrest Avenue, 30 by 136 feet. June 21.

Loan Deeds.

$900—Misses Hannah E. and Susie H. Russell, 27 Cunningham Place, 40 by 144 feet. July 1.

$905—J. L. James to Germania Savings Bank, lot 48 by 130 feet, west side Joe Johnston Avenue, 48 feet south of School Place. July 7.

$4,260—Mrs. Ida T. Honour to Hibernia Savings, Building and Loan Association, lot 50 by 125 feet, northeast corner Peachtree and Decatur Roads at Buckhead. June 27.

$7,000—Rufus C. Darby to Dickinson Trust Company, trustee, 541 Whitehall Street, 40 by 220 feet. July 5.

$5,500—Charles E. Harman to same, 1146 Peachtree Street, 40 by 182 feet. July 3.

$1,500—L. M. and R. S. Deans to Penn Mutual Life Insurance Company, lot 50 by 200 feet, southwest corner Ponce DeLeon Place and Greenwood Avenue. July 2.

$4,000—Misses Barbara E. and Mary E. Lambdin to same, 290 Myrtle Street, 50 by 195 feet. July 2.

$1,007—T. H. Brannen to Sarah E. Winn estate (by executors), lot 65 by 150 feet, west side Roach Street, 459 feet south of Fair Street. July 7.

$600—C. M. Weinberg to Miss Rosalind Abrahams, lot 82 by 273 feet, south side Lakeview Avenue, 582 feet west of Brookwood Drive. July 3.

$1,000—Mrs. Dessie E. McAdams to Mrs. Mattie J. Langford, 22 English Avenue, 40 by 127 feet. July 7.

$550—Silas R. Ramseur to Mrs. Grace M. Keefer, lot 50 by 196 feet, east side McMillan Street, 208 feet south of Anderson Street. June 26.

$2,500—Mrs. Hattie C. Gurr to James W. Deguenther, lot 45 by 190 feet, north side Merritts Avenue, 135 feet west of Butler Street. July 5.

$3,500—Mrs. Rosa Russ to Mrs. L. J. Wills and Mrs. Fannie Flanagan, lot 50 by 100 feet, east side Piedmont Avenue, 48 feet north of Gilmer Street. July 8.

$5,000—W. W. Wadsworth to Mrs. Mary K. DeLeon estate (by executors), lot 100 by 200 feet, west side Park Avenue and bounded north by Bryan Street. July 5.

$2,000—Charles W. Wolcott to Travelers' Insurance Company, 362 Euclid Avenue, 50 by 165 feet. July 1.

HARD TIMES

MAKE low real estate values. Low values during hard times mean large profits in good times. Those Park Avenue and Bryan Street lots to be sold Wednesday at 4 p. m. will not bring their normal worth. The purchase of one of these lots may be the beginning of a fortune. Only $200 down. Plenty of lemonade.

GRANT PARK SECTION

IS probably the most delightful in the city for a home; children fat and rosy, and air free from dust and smoke. Very few houses for rent out here. People buy them up for homes. Attend auction sale of five vacant shady lots and splendid slate roof cottage, corner Park Avenue and Bryan Street, Wednesday at 4 p. m. They will not bring their worth. Plenty of lemonade.

WISE MEN

INVEST when prices are down and then watch their money grow. The best opportunity you will have to make a killing will be at sale of five vacant lots and one splendid slate roof cottage, corner Park Avenue and Bryan Street, Wednesday afternoon at 4 o'clock. Plenty of lemonade.

THE ATLANTA GEORGIAN
Published Every Afternoon Except Sunday
By THE GEORGIAN COMPANY
At 20 East Alabama St., Atlanta, Ga.
Entered as second-class matter at postoffice at Atlanta, under act of March 3,1875
Subscription Price—Delivered by carrier, 10 cents a week. By mail, $5.00 a year.
Payable in Advance.

The Fifty Million Yellow Menace

Do You Think It Is Necessary to Plan NOW Against the Invasion of the Brown Men of Japan?

Copyright, 1913.

Marvelous are the Japanese, wonderful their power and facility in learning.

In a generation they have changed from a nation of ignorant nobles, depending upon their fighting men—the Samurai, or two-sword men—into modern, intelligent beings, drillers of armies and builders of navies, as big, as powerful, and MORE EFFICIENT THAN THOSE OF THE WHITE MEN IN MANY RESPECTS.

Nature's power only kept the masses of the people fixed within their borders. Mountains and rivers alone sufficed to keep back the moving hordes. When population became too dense, and the great crowd of Tartars, Mongolians, and other Asiatics started on weary marches, hunger, disease and battle killed them.

There could have been no thought a few years ago of the Japanese crossing the great Pacific Ocean to this continent.

And to-day, in the minds of intelligent Americans, THAT VERY POSSIBILITY, THAT PROBABILITY, SHOULD BE THE FIRST AND CONSTANT THOUGHT.

The Japanese have changed from men with little canoes, unable to navigate out of the sight of land, into a people that are building torpedo boats swift as express trains, battleships the biggest in the world, AND FLYING MACHINES THAT WITHIN THE LIVES OF THOSE NOW LIVING WILL CARRY MEN AND ARMS ACROSS ANY OCEAN.

We wish that every man in this country, those who make laws, and especially such men as Mr. Wilson and Mr. Bryan, who encourage Japanese ambition and arrogance, JAPANESE AMBITION TO OWN AND CONTROL THIS COUNTRY—we wish that they could read a few pages of a small pamphlet prepared by A. W. Thomas, a pamphlet of facts.

When we are told that the Japanese "do not want to come to America," that there is no reason why they should come, or when it is alleged that America discriminates against the poor yellow man as other countries do not, have at your finger tips a few facts.

The United States, in the first place, has been more gentle, more considerate in its treatment of the Japanese, Chinese and other Asiatics THAN ANY OF THE COLONIES OWNED BY GREAT BRITAIN.

The English call themselves the friends of Japan, and they have an alliance with Japan, offensive and defensive.

And yet the English Government, that England whose newspapers criticise American action, has been more determined in exclusion of the Japanese than any other nation. And the treaty between England and Japan is largely based upon England's desire to be upon good terms with Japan IN ORDER TO BE ABLE TO KEEP THE JAPANESE OUT OF THE ENGLISH COLONIES, AND THUS AVOID LOSING THOSE COLONIES.

What is Japan?

It is a country of intelligent, determined men and women—ambitious, vain of their power and reckless of life.

The whole of Japan is only equal to two-thirds of the State of California. And more than half of Japan is worthless for the purpose of raising food.

There are in Japan FIFTY MILLIONS of human beings. Think what that means.

And in Japan the birth rate exceeds the death rate vastly.

Every year the number of Japanese born is seven hundred thousand greater than the number of those that die.

What is to become of those seven hundred thousand surplus Japanese yearly?

We don't know, BUT WE DO KNOW THAT THEY SHALL NOT COME HERE TO SPREAD NORTH AND SOUTH AND EAST, AND MAKE THIS NORTHERN COUNTRY THE SPREADING GROUND AND THE BREEDING GROUND OF AN ASIATIC RACE.

Civilization has always traveled around this world—as long as we have known history—from the East to the West.

From Asia to Greece, from Greece to Rome, from Rome to Spain and France, from France to England, from England to the United States, from the Atlantic to the Pacific.

The people of this country do not intend that the thing shall be reversed, or that power and conquest shall come eastward across the Pacific Ocean from Japan to America.

Should there be any continuing of the movement of conquest, in the future as in the past it will still be westward from the western coast of California, west across the Pacific, toward Asia—and that already has been done and begun in Hawaii and in the Philippines.

Think of the temptation that is held out to those fifty millions of Japanese crowded together when they look upon the coast of California.

The three great States of Washington, Oregon and California have a population of only nine people to the square mile, and IN JAPAN THE POPULATION AVERAGES THREE HUNDRED AND THIRTY TO THE SQUARE MILE.

Do we need wonder that the Japanese, fifty millions of them packed in a small territory, the greater part of it arid and worthless, should be eager and determined if possible to overflow and come into the land of promise and wealth, AND OF THE WHITE MAN?

Theorists may say what they please, and sentimentalists may talk as they please.

The white people of the United States are determined that the thousands of square miles on our Pacific Coast, and every other square mile of this continent, SHALL BE PEOPLED IN TIME BY WHITES—AND MEANWHILE THE YELLOW AND THE BROWN RACE SHALL STAY OUT.

The fight which the Americans must carry on now, the fight to keep the Asiatics from coming eastward across the Pacific to this land, is the fight that the plucky men of Hungary, the fighting Frenchman, the determined Germanic tribes carried on for centuries against the Asiatic invasion moving westward.

The Swinging Doors



Mr. Suburbs and His Pipe



Baby's Lessons in Evolution the Beginning of Progress in the Great Step of Life.

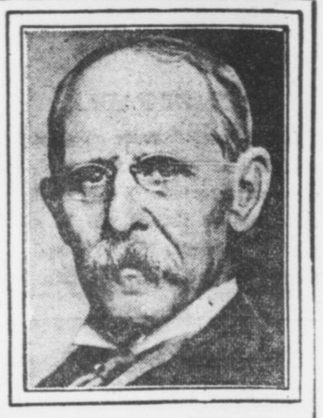

Child Begins as Quadruped and Its Acquirement of Erect Attitud Reveals Its Passag from the Animal Stage

By GARRETT P. SERVISS.

YOUR baby is a quadruped! Have your noticed that? It is no more able to stand erect without the aid of its hands than a monkey is. It goes on all fours.

Upon that simple fact you may build up the whole law of evolution, which some persons find so difficult to comprehend.

If you doubt that the earliest human forms resembled those of the apes and monkeys, who had the same common ancestor with us, you can get rid of that doubt by studying the attitudes of your baby, and the changes that take place in its bones and muscles as it gradually acquires the ability to stand and to walk freely about upon its feet.

One of the strangest things and one of the most illuminating that science has discovered is the fact that animals of all kinds, including man, exhibit, during their individual development, beginning from the earliest germ of physical life, the principal stage of evolution that their race has passed through in its slow rise through the various orders of being.

Ancestral Peculiarities.

Many of the ancestral peculiarities that were possessed by their remote predecessors show at the start of their existence, but disappear, one by one, as they approach the adult, or full-grown form, that characterizes them at present.

If you will look into the works of Huxley, Haeckel, Metchnikoff and others who have studied and illustrated the development of the form of man, you will be astonished by the absolute likeness between the embryo (from Greek words meaning "in the bud") of a human being and that of a lower animal, and you will be yet more astonished to see how this likeness vanishes, by successive steps, as the human form emerges and the animal characteristics drop away.

To fully understand the arguments based upon these scientific investigations you must have considerable knowledge of anatomy and physiology. But, if you will study, without any special scientific knowledge, the daily development of your baby, you will comprehend evolution practically just as well as if you had gone through a course of study in biology. And, perhaps, your conviction of its truth will be all the stronger.

The baby begins as a quadruped, taking the attitude of its enormously remote animal ancestors, who could not walk erect because their hip joints (as is still the case with monkeys) were so placed that the center of gravity of the whole body was ahead of them. The baby still retains this pithecoid ("apelike" or "monkey-like") characteristic after it has otherwise become a miniature man or woman.

But, very rapidly, a change manifests itself. As the baby grows the curvature of its spine alters in such a way as to bring the center of gravity of the body not only over the line of the hip joints, but even a little back of it.

Tendency to Fall.

This causes, as you will notice, a tendency of the child, when it first begins to hold itself erect, to totter and fall backward. Since a monkey never undergoes the change in the form of the spine which transforms a quadruped into a biped, it can not fall backward even when, with the aid of its forefeet, or hands, it gets itself into a partially erect attitude. Its center of gravity remaining in front of the hip line, it always comes down face forward.

In the case of the baby nature provides for the backward falling tendency by the development of bands of powerful muscles on the front of the hip joints, which enable the human being to hold himself in balance when he is standing upright, and which no other animal possesses. Nothing is more interesting than to watch a child gradually acquiring control of these muscles. When that control is acquired, it runs, leaps, jumps and rejoices in the possession of the most universally effective bodily machine that evolution has yet developed on our globe. Then, at last, the last monkey characteristic has disappeared.

Some Resent the Idea.

Some people seem to resent the idea that the human form takes its rise by regular variations and graduations out of mere animal shapes, and, for sentimental reasons, persist in rejecting it. But, rightly considered, this process of evolution is the strongest possible argument for the existence of some kind of "divinity" in man, because it shows that, without violating the laws of nature, he has been enabled to reach a position which seems to place him, in some respects, above nature!

:: The Corn Law ::

By REV. THOMAS B. GREGORY.

SIXTY-FOUR years ago the plain people of Great Britain scored one of the greatest economic triumphs of the ages—the passage through Parliament of the act known as the "Corn Law."

The campaign leading up to this "famous victory" was one of the most wonderful in the history of the platform. Such meetings were never seen before and have never been seen since, meetings of fifty, seventy-five, a hundred thousand people, worked up to the highest pitch of interest, an interest that came home to men's business and bosoms in a most direct, practical and pathetic fashion. Such subscriptions!—as much as 50,000 pounds being raised at a single meeting. The great fund of 1848, aggregating 250,00 pounds ($1,250,000), was raised like lightning.

Many of the chairmen and speakers were what they call "common laborers,' but they possessed uncommon ideas and uncommon ability in expressing those ideas, and they shook old England up as she had never been before.

The "Corn Law League," organized in March, 1839, entered into the work with the purity of intent and fiery ardor of the old Crusaders, and never was a great and noble propaganda blessed with a more perfect victory. The "interests" fought the league tooth and nail, with fair means and foul, and the league fought back.

At last the great day came—June 26, 1849—when the Lords read the bill for the third time and passed it—passed it because of the irresistible pressure that was brought to bear upon them by the plain people. By the provisions of the bill all grain was admitted into the country practically free, and the poor man's bread was no longer in jeopardy.

The mighty spirit of the league was, of course, Richard Cobden, the "international man," without whose genius, fire and perseverance the Corn Law bill would never have won out. For seven years, from the foundation of the league to the accomplishment of its purpose, he worked incessantly, now guiding the councils, now addressing the meetings, and everywhere storming men's hearts by his profound earnestness, and winning their reason by his cool unanswerable logic.

As men's ideals get to be more elevated Cobden will become more and more of a "saint" in the great Pantheon of Humanity.

CRACKERS DEFEAT TURTLES IN FAST CONTEST

FINAL ★ BOX SCORE EDITION

BASEBALL

THE ATLANTA GEORGIAN

Read for Profit---GEORGIAN WANT ADS---Use for Results

VOL. XI. NO. 289. ATLANTA, GA., TUESDAY, JULY 8, 1913.

Copyright, 1906, By The Georgian Co.
2 CENTS. PAY NO MORE

GIRL IN OWLS CLUB SHOOTING FREED

BROYLES FOR PROBE OF CLUBS

Recorder in Investigation of Shooting in Owls' Rooms Finds Law Violations.

A war of extermination upon the Atlanta "locker clubs" that are violating the law was declared by Recorder Nash Broyles Tuesday afternoon at the inquiry into the mysterious shooting at the Owls' Club last Friday night, when Captain A. C. Thompson, County Warden, was wounded by his companion, Mrs. Lucy Ballue, of 18 Lynch Street.

Recorder Broyles called upon the police department to make a rigid investigation of the conditions at the Owls' Club after Captain Thompson had admitted that he did not have his own private locker at the club.

The inquiry into the shooting mystery was unproductive of sensations. Captain Thompson and his young woman companion of Friday night both asserted that the discharge of the revolver was accidental and was unprovoked by a quarrel.

Woman Is Exonerated.

The case against Mrs. Ballue was dismissed. Thompson was bound over under $200 bond on the charge of carrying a concealed weapon.

Recorder Broyles, however, took occasion to severely scare Harry Latham, court deputy, for his part in the apparent attempt to keep the whole affair secret from the police.

The Recorder asked Latham why he had tried to hush the matter up. Latham replied that he did it at the suggestion of Thompson, whom he wished to protect.

"You have a queer idea of an officer's duty," exclaimed Recorder Broyles. "If all of the officers thought it was their sole duty to protect other officers in their wrong-doing we would had a sadly remoralized system."

Recorder Is Aroused.

The Recorder's attack on the locker club system came when he had Thompson on the stand. He plied Thompson with questions as to the conditions under which he obtained liquor at the club. Attorney George P. Whitman, representing Thompson, and W. M. Smith, representing Mrs. Bellue, objected on the ground that the questions were irrelevant.

"I'm making this investigation in the interests of law and order," retorted the Recorder. "If there are violations of the liquor law I intend to find it out. I advise the police to investigate the club and see if the members have private lockers as required by law, and their personal stock of liquor."

Chief Beavers said after the trial of Mrs. Ballue and Thompson that he would make the investigation. He intimated that he could not investigate the Owls' Club without investigating the others, and that a hot locker club crusade was in imminent prospect.

Prison Scandal in Mississippi Grows

JACKSON, MISS., July 8.—Governor Brewer, carrying with him written confessions of former Sergeant J. L. McLendon, of the Rankin convict farm, and A. P. Miller, of Hattiesburg, who owns a plantation near the farm, that they had conspired to rob the State in hauling away cotton and cotton seed at night, two years ago, dividing the spoils, went to Brandon, county seat of Rankin County, to-day to testify before the Grand Jury there. He was accompanied by H. A. Fagan, of the Burns detective agency. The Governor says there will be several arrests soon.

McLendon and Miller, who were arrested yesterday, charged with grand larceny, have given bond.

RACING RESULTS

AT FORT ERIE.

FIRST—Six furlongs: Breastplate 107 (Montour), 9-5, 2-5, out, won; Voivode 92 (Fryer), 12, 3, 4-5, second; Oakland Lad 95 (Neylon), 20, 4, even, third. Time 1:19. Also ran: Vale of Avoca, John Bowman.

SECOND—Five furlongs: Beau Pere 105 (Schuttinger), 7, 5-2, 9-10, won; Rustling Brass 112 (Turner), 8-5, 7-10, 1-3, second; Peacock 109 (Montour), 7, 5-2, 9-10, third. Time 1:04 1-5. Also ran: Kedrid, Plunk, Mary Ann, Yankee Tree, John Nixon, Good Will.

THIRD—Five furlongs: Miss Gayle 110 (Neylon), even, 2-3, 1-3, won; Thelma 101 (Obert), 8, 4, 4-5, second; Colrs 90 (Snyder), 7-2, even, 1-2, third. Time 1:04 1-5. Also ran: Our Mabelle, Miss Waters, Wanita, Requiram.

FOURTH—Six furlongs: Leechares 110 (M. Buxton), 4-5, 1-4, out, won; Upright 107 (R. Small), 7, 6-5, out, second; Carlton G. 15 (C. Turner), 2, even, out, third. Time, 1:15 2-5. Also ran: Liberty Hall.

FIFTH—Six furlongs: Cowl 116 (J. Loftus), 12, 5, 5-2, won; Gold Cap 104 (E. Scharf), 10, 4, 2, second; Chuckles 105 (J. McIntyre), 12, 5, 5-2, third. Time, 1:07. Also ran: Mycosukee, Brawney, Miss Joe, Chrysela, Dr. Neet, Jack Kellogg, Flex, Promoter, Magazine, York Lad.

SIXTH—Mile and 70 yards: Clinton 87 (H. Snyder), 7, 5-2, 6-5, won; Marie T. 99 (W. Ward), 30, 12, 6, second; L. M. Eckert 110 (D. Connolly), 8, 3, 8-5, third. Time, 1:47 2-5. Also ran: Sandhog, Ardelon, Anrie Sellers, Mayerdale, Lad of Langdon, Rash, Burning Daylight.

SEVENTH—Mile and one-sixteenth: Elwah 105 (Turner), 11-5, 4-5, 2-5, won; John Reardon 111 (Neylon), 3-2, 3-5, 1-4, second; Woodcraft 112 (Adams), 7, 2, even, third. Time, 1:50 2-5. Also ran: Plaint, Adolante, Napier, Working Lad, Inspector Lestrade.

AT BELMONT.

FIRST—Six furlongs: Isidora 103 (J. McTaggart), 5, 2, even, won; Kalinka 105 (Rightmire), 3, even, 1-2, second; deduction 112 (Wilson), 6, 2, even, third. Time, 1:13 1-5. Also ran: Flying Yankee, Warbler, Lady Lightning, Joe Finn, Little Jupiter, War Lord, Bouncing Lass.

SECOND—5½ furlongs: Lady Grant 99 (McCahey), 6, 2, 3-5, won; Water Lady 99 (Rightmire), 13-5, 4-5, out, second; Defit 108 (Troler), even, 2-5, third. Time 1:06 4-5. Also ran: Margaret, Meise, The Spirit.

THIRD—Mile: Oakhurst 111 (Wilson), 5, 8-5, out, won; Stentor 108 (Butwell), 15, 5, 2, second; Ella Bryson 105 (Rightmire), 5-2, 3-5, out, third. Time, 1:40. Also ran: Rolling Stone, Montresor, Col. Cook.

FOURTH—Mile and one-sixteenth: Meridian 120 (Glass), 7-2, 6-5, 1-2, won; Cock o' the Walk 114 (Butwell), 5, 8-5, 4-5, second; Lahore 114 (Wilson), 5-2, even, 1-2, third. Time, 1:44 3-5. Also ran: Guy Fisher, Flying Fairy, Prince Eugene, Night Stick.

FIFTH—About 2 miles: Winkle 146 (Nelder), 5, 8-5, 4-5, won; L'Navarre 149 (Gilbert), 9-5, 7-10, 1-3, second; Big Sandy 146 (Klenk), 3, even, 2-5, third. Time, 4:16. Also ran: George Eno, Nosegay, Maxims Pride, Seven Stars, Roland Pardee.

SIXTH—Five and one-half furlongs: Water Lily 107 (Rightmire), 8, 3, 8-5, won; Black Broom 97 (Wolfe), 4, 6-5, out, second; Uncle Mun 110 (Musgrave), 3-5, out, third. Time, 1:07. Also ran: Stars and Stripes, Andrew, Chief Magistrate, Lily Orme, Hillstream, Miss Cavanagh.

AT MINERAL SPRINGS.

FIRST—Purse $200, two year olds, 5 furlongs: Lamb's Tail 113 (Robbins), 1-2, out, won; Old Trump 110 (Steele), 2, 3-5, 1-3, second; Pulsation 113 (Taplin), 3, 4-5, 2-5, third. Time, 1:02 4-5. Also ran: Louis Gryce, Largo.

SECOND—Purse $200, three year olds and up, 7 furlongs: Kiva 104 (Dreyer), 3-10, out, won; Hermuda 102 (Robbins), 8, even, out, second; Billy Baker 106 (Steele), 12, 3, out, third. Time, 1:30. Also ran: Puck, Stanley S.

THIRD—Purse $300 for two year olds, 5 furlongs: Harwood 112 (Robbins), 3-5, 1-3, out, won; Tiktok 112 (Taplin), 5-2, 4-5, 1-3, second; Ivan Gardner 112 (Aubuchon), 5-2, 4-5, 1-3, third. Time, 1:04. Also ran: Oh Me, Charles T.

FOURTH—Mine and one-sixteenth, handicap: Captain Bravo 110 (Vandusen), even, 2-5, won; Wood Dove 108 (Aubuchon), 3, even, out, second; Marshon 113 (Steele), 4, 6-5, out, third. Time 1:50. Also ran: Beautiful Electric.

ENTRIES.

AT FORT ERIE.

FIRST—Purse $500, two year olds, maidens foaled in Canada, 5 furlongs: Lady Isle 105, Alai Bass 108, Diamond Cluster 109, Dark Rosaleen 109.

SECOND—Purse $500, three year olds and up, selling, 6 furlongs: Ralph Lloyd 97, Kenneth 100, Tom Sayers 108, Chrysels 105, Dynamo 105, Mawr Lad 107, Reputation 108, Montcalm 108, Camellia 110.

THIRD—Purse $600, steeplechase handicap, four year olds and up, short course: Lampblack 135, Lena 142, Lizzie Flat 142, Juverance 134, Jack Dennerlin 145.

FOURTH—Canadian Derby, three year olds, value $3,500 mile and one-quarter: Barnegat 110, Buskin 113, First Sight 113, A-Flabbergast 113, A-Kleburne 116, A-Horron 122.

A-Turney entry.

FIFTH—Purse $800, three year olds and up, handicap, mile and 70 yards: Flabbergast 101, Ymir 100, Towton Field 103, Cliff Edge 106, John Furlong 107, Edda 110, Plate Glass 129.

SIXTH—Purse $500, three year olds and up selling, 6 furlongs: xRosemary 95, Fundina 95, Glint 107, Cherry Red 102, Afterglow 102, xTheo Cook 110, Russell McGill 112, Love Day 115.

SEVENTH—Purse $500, three year olds and up, selling, mile and one-sixteenth: xSandhob 87, xFiel 87, xBernadotte 90, xCounterpart 93, xMiss Jonah 98, McCreary 109, xMycenae 99, xJudge Monck 103, Master Jim 104, xHowdy Howdy 105, Hughie Quinn 107

RAIL CHIEFS AND MEN BREAK

Conductors and Trainmen on the Eastern Roads Cast Overwhelming Vote for Walkout.

NEW YORK, July 8.—By an overwhelming vote, 100,000 conductors and trainmen on 52 railroads north of the Potomac River and east of Chicago have voted to strike. The result was announced to-day.

After a three-hour conference, in which both sides refused to recede from their original positions, a conference between representatives of the railway managers and of the Order of Railway Conductors and of the Brotherhood of Railroad Trainmen was broken off shortly after noon.

President W. G. Garretson, of the Order of Railway Conductors, said an immediate call would be sent to the committee men of all roads involved to meet here Saturday and set a date for calling the strike.

The men demand more money and reorganization of working conditions.

Verdi Symphony Is Found With Rubbish

Special Cable to The Atlanta Georgian.

ROME, July 8.—When Verdi wrote "Aida" the score included a symphony for strings. Verdi was dissatisfied with this and wrote a long symphony to take its place, but the symphony was lost.

Signora Maria Verdi Corrare announces that she found it, dirty and crumpled, in and old box of the composer's papers. Toscanini will decide whether it shall be produced at the great Verdi centenary in Milan in August.

Stepdaughter of Minister Kidnaped

MERIDIAN, MISS., July 8.—This section is aroused over the kidnaping of Wessie Twilley, 12-year-old stepdaughter of Rev. A. B. Barry, of Lauderdale, Miss. Police and county officials have been asked to locate her. Relatives of Rev. Mr. Barry's wife are charged with having taken the child away. She is believed to be at Gulfport, Miss.

Rev. Mr. Barry and his family are prominent.

Fire Causes $75,000 Damage at Augusta

AUGUSTA, July 8.—Fire to-day in Silver's Five and Ten Cent stores, in the heart of the business district of Broad Street, did $75,000 damage. The stock and fixtures are a total loss and the building badly damaged.

The origin of the fire is unknown. It started in the middle of the building, burning toward both ends. The loss is fully covered by insurance.

Army Aviator Dies In Plunge in Texas

WASHINGTON, July 8.—Lieutenant Loren H. Call was killed in an aero accident at Texas City, Texas, early to-day, according to a dispatch to the Signal Corps of the army.

Lieutenant Call was born in Missouri, June 30, 1888, and appointed a second lieutenant in the Coast Artillery from Kansas, September 25, 1909. He was promoted to first lieutenant July 1, 1911.

Jack London Under Knife; Doing Well

SAN FRANCISCO, July 8.—Jack London, the author, was operated on to-day for appendicitis at Oakland.

Physicians at the hospital said the operation was successful and that the patient was doing well.

POLICE HUNT PRINCIPALS IN EXPOSE

Search Records of Guests for the Leaders of System Named by Girl Victim.

A general rounding up of hotel registers by detectives for the identification of notorious men and women added the latest sensation in the vice investigation instituted following the startling disclosures of Hattie Smith, the pretty 17-year-old girl, who claims to be the victim of the "system."

The first move was made Tuesday morning when the manager of the Cumberland Hotel was subpenaed to appear in Police Court with his register that afternoon. The register will be examined by the Smith girl to identify the names of men and women who, she claims, frequent the hotel.

Detectives say they will examine every hotel register figuring in this latest expose to identify the names of parties involved. In each case the register will be searched carefully and the name of every person noted as to character and general reputation.

Get Evidence for Court.

Such evidence as may be found will be presented before Recorder Broyles, together with the cases which are made out against hotel managers and other parties.

Two other cases in connection with the investigation into the Cumberland Hotel scandal will be made out Tuesday afternoon, according to information at police headquarters.

The Smith girl has not only laid bare to the police every detail of the "system," but she has told the whole story of her own misfortune.

Tuesday morning she was visited by her father, to whom she told everything—how she, dissatisfied, left home last Wednesday; how she went to a downtown hotel; how next day she met the alleged woman procurer, who enticed her to the Hotel Cumberland, she says, and all that followed. Then the girl broke down and cried.

Girl Begs to Go Home.

"I want to go back home," said the girl between her sobs. "Will you take me back?" to which the father nodded an eager assent.

The Smith girl repeated her story with many additional details of the "system" which is said to be the most completely organized in the history of Atlanta.

Taking a lesson from her own harrowing experience, she has issued a warning to young girls to beware of the women procurers, who, she says, ply the streets with pleasant smiles and entice girls to well-known hotels of the downtown district, where the "system" is so completely organized that there is never a chance of detection or escape for the unfortunate victim.

No Chance to Escape.

"It is terrible," the Smith girl told Chief Beavers. "You should have your men turn their attention to the downtown hotels, where the 'system is organized so completely that there is no chance of turning away from wrong, once a girl gets there.

"The woman procurer who took me in charge—and she is just like scores of others who walk the streets every day—met me Thursday in a soft drink stand at the corner of Jones and Cone Streets. I told her that I didn't want to go home again, and she replied that she would get me a nice room in the Cumberland Hotel, where I would not be bothered.

"'I will give you a new name, too,' said the woman. 'I will call you Lucile Evans. Now, isn't that a nice name?'

"The woman also suggested that she go and register for me, as the appearance of two women would excite suspicion. To all of this I agreed; it was so easy, you know—nothing to do but get fixed."

Atlanta Elks Begin Two-year Fight for Grand Lodge in '16

ROCHESTER, July 8.—Atlanta lost to Denver to-day for the 1914 annual convention of Grand Lodge of Elks. Delegates from Atlanta withdrew their city when it became apparent a majority of the delegates favored Denver. However, Atlanta will push its claims determinedly the next two years for the 1916 convention. The meeting in 1915 will probably go to San Francisco.

Exalted Ruler R. A. Gordon, of Atlanta, this afternoon said: "We want the Elks and we want them badly in 1916."

Officers will be elected late to-day.

Tax Collections Disprove Money Is 'Tight' in Atlanta

Members of the Council Tax Committee deny there is any money stringency in Atlanta. They insist 1913 is a better business year than 1912, and cite a report of tax collections showing an increase of $116,554.71 over 1912.

Total of taxes collected in 1912 was $584,029.80. This year the total is $700,584.51.

"This year taxpayers are taking advantage of the discount more than ever," said Chairman Charles W. Smith.

Father Slain by Son In Duel With Pistols

ANDERSON, S. C., July 12.—John Dobson, a white tenant on the Pelzer farm, near Pendleton, was killed by his son in a pistol duel to-day.

The elder Dobson and his wife quarreled late yesterday. He left home, but returned early to-day with a pistol in his hand. The son opened fire on Dobson, four shots taking effect and one missing. Dobson returned the fire, wounding another son in the house.

Young Dobson has not been apprehended.

INTERNATIONAL LEAGUE.

Score:				R.	H.	E.
Baltimore	200	030	000	5	11	1
Providence	100	002	021	6	11	1

Taff and Egan; Mitchell and Onslow. Umpires, Kelly and Mullen.

Score:				R.	H.	E.
Jersey City	000	000	000	0	10	2
Newark	211	011	10x	9	14	1

Thompson and Blair; Aitchison and Higgins. Umpires, Hayes and Carpenter.

Score:				R.	H.	E.
Toronto	000	600	000	6	13	3
Buffalo	001	001	000	2	9	0

Lush and Graham; Fullenwelder, Jamison and Lalonge. Umpires, Wallin and Owens.

Score:				R.	H.	E.
Montreal	000	030	010	4	13	0
Rochester	100	001	021	5	13	2

Mattern and Madden; Keefe and Jacklitsch. Umpires, Finneran and Hart.

AMERICAN ASSOCIATION.

Score:				R.	H.	E.
Toledo	000	002	200	4	7	2
Indianapolis	000	000	001	1	5	0

George and DeVogt; Schardt, Works and Livingstone. Umpires, Johnstone and Handiboe.

Score:				R.	H.	E.
Louisville	210	400	200	9	15	1
Columbus	000	000	100	1	7	3

Toney and Sevrold; Cook and Smith. Umpires, Irwin and Westerfelt.

Score:				R.	H.	E.
St. Paul	000	000	020	2	10	1
Kansas City	100	033	00x	7	11	1

Laroy and James; Rhoades and O'Connor. Umpires, O'Brien and Chill.

Minneapolis-Milwaukee, rain.

FEDERAL LEAGUE.

Score:				R.	H.	E.
Indianapolis	100	000	100	2	6	3
Pittsburg	004	000	20x	6	13	1

Neeman and Massing; Portly and Lucia. Umpires, Pears and Wilson.

Score:				R.	H.	E.
Cleveland	000	000	021	3	7	3
St. Louis	000	120	13x	7	10	3

Wilcox and Cooper; Rehmer and Ragsdale. Umpire, Hart.

Kansas City-Chicago game called on account of rain after third inning.

VIRGINIA LEAGUE.

Score:				R.	H.	E.
Roanoke	000	000	000	0	4	1
Portsmouth	100	000	00x	1	5	0

Efird and Riley; Herbert and Garvin. Umpire, Kelly.

Score:				R.	H.	E.
Petersburg	000	000	000	0	6	4
Newport News	000	310	10x	5	7	1

Cooper and Loughlin; Carter and Matthews. Umpire, Clarke.

WELCHONCE HITS HOMER IN FIFTH

Cracker Outfielder Drives Ball for Circuit Smash, Scoring Long Ahead of Him.

PONCE DE LEON PARK, July 8.—The Turtles went after Thompson with a vengeance this afternoon, pounding out two runs in the first inning. A double by Butler, followed by two singles helped the visitors secure their tallies.

The Crackers failed to score in their half of the opening session. Liebhardt was on the mound for the visitors.

Welchonce clouted a home run in the fifth inning, scoring Long ahead of him and tying the score.

THE GAME.

FIRST INNING.

Love lined to Welchonce. Butler doubled down the third base line and took third when Bailey let the ball get through him. Baerwald slammed a single to center and Butler scored. Ward followed with a single to right, and Baerwald went to third. Schweitzer grounded to Smith, and Ward was forced at second, to Alperman. Baerwald scored on the out. Schweitzer out, trying to steal second, Dunn to Bisland. THREE HITS, TWO RUNS.

Long fanned. Welchonce singled to right. Alperman out, Ward to Abstein, and Welchonce took second. Bailey fanned. ONE HIT, NO RUNS.

SECOND INNING.

Abstein grounded out to Agler. Shanley grounded out to Agler. Seabaugh out, Smith to Agler. NO HITS, NO RUNS.

Smith walked. Bisland sacrificed, Liebhardt to Abstein, and Smith went to second. Agler struck out. Dunn smashed a single to right and Smith registered. Dunn took second on the throw to the plate. Thompson out, Love to Abstein. ONE HIT, ONE RUN.

THIRD INNING.

Liebhardt fouled to Dunn. Love out, Alperman to Agler. Butler fanned. NO HITS, NO RUNS.

Long beat out a slow grounder to Butler. Welchonce sacrificed, Ward to Abstein. Alperman out, Butler to Abstein and Long reached third. Bailey out, Ward to Abstein. ONE HIT, NO RUNS.

FOURTH INNING.

Baerwald walked. Baerwald stole second. Ward flied to Welchonce. Schweitzer singled to center, scoring Baerwald. Abstein hit to Thompson, and when the latter threw wild to second, both runners were safe. Shanley grounded to Smith and Abstein was forced at second. Shanley stole second. Seabaugh out, Thompson to Agler. ONE HIT, ONE RUN.

Smith walked. Bisland fanned. Agler poled a double to left and Smith went to third. Dunn fanned. Thompson grounded to Love and was out to Abstein. ONE HIT, NO RUNS.

FIFTH INNING.

Liebhardt lined out to Smith. Love drew a base on balls. Butler bunted to Smith, who threw wild to first and Love was safe. Love and Butler tried a double steal and the former was out, Dunn to Smith. Baerwald flied to Welchonce. NO HITS, NO RUNS.

Long tripled to right. Welchonce hammered a home run to deep center scoring Long ahead of him, and tying the score. Bailey walked. Smith grounded to Love, who tagged Bailey out on the line. Smith out, trying to steal second. TWO HITS, TWO RUNS.

SIXTH INNING.

Ward fanned. Schweitzer walked. Abstein out, Dunn to Agler, and Schweitzer went to second. Shanley flied to Bailey. NO HITS, NO RUNS.

Bisland flied to Shanley. Agler singled to center. Dunn flied to Baerwald. Thompson popped to Love. ONE HIT, NO RUNS.

SEVENTH INNING.

Seabaugh out, Bisland to Agler. Liebhardt grounded to Agler and was out to Thompson. The latter covered first base. Love walked. Butler walked, forcing Love to second. Baerwald flied to Long. Tommy made a great running catch. NO HITS, NO RUNS.

Long out, Butler to Abstein. Welchonce beat out a grounder. Alperman hit by pitched ball. Seabaugh tried to catch Welchonce off second and when he threw wild both runners advanced. Bailey fanned. Smith walked. Bisland flied to Schweitzer. ONE HIT, NO RUNS.

Two Killed in Runaway.

DALTON.—A runaway horse caused a double tragedy near Trickum, in the west side of Whitfield County Becky Easley and John Washington both negroes, being the victims. The woman's neck was broken and she died instantly. Washington's skull was fractured and he died a few hours later.

MEMPHIS	2	0	0	1	0	0	0	0	0	--	3
ATLANTA	0	1	0	0	2	0	0	2	x	--	5

CRACKERS	r	h	o	a	e	TURTLES	r	h	o	a	e
Long, rf	2	2	2	0	0	Love, 2b	0	0	3	1	0
Welchonce, cf	1	4	3	0	0	Butler, ss	1	1	1	2	0
Alperman, 2b	0	0	2	1	0	Baerwald, cf	2	1	1	0	0
Bailey, lf	0	0	1	0	1	Ward, 3b	0	1	1	1	0
Smith, 3b	1	0	2	3	1	Schweitzer, lf	0	1	2	0	0
Bisland, ss	0	0	1	3	0	Abstein, 1b	0	0	8	0	0
Agler, 1b	1	3	10	1	0	Shanley, cf	0	0	2	0	0
Dunn, c	0	1	4	3	0	Seabough, c	0	0	6	1	1
Thompson, p	0	0	1	2	1	Leibhardt, p	0	0	0	1	0
Totals	5	10	27	13	3	Totals	3	4	24	9	1

SUMMARY:
TWO-BASE HITS—BUTLER, AGLER.
THREE-BASE HIT—LONG
HOME RUN—WELCHONCE.
STRUCK OUT—BY THOMPSON 2; LIEBHARDT 5.
BAASES ON BALLS—OFF THOMPSON 4; OFF LIEBHARDT 3.
SACRIFICE HITS—BISLAND., WELCHONCE, BUTLER.
STOLEN BASES—BAERWALD, SHANLEY.
UMPIRES—RUDDERHAM AND FIFIELD.

BOSTON, JULY 8.—CHARLES S. MELLEN THIS AFTERNOON RESIGNED AS PRESIDENT OF THE BOSTON AND MAINE RAILROAD.

QUINCY, ILL., JULY 8.—RAY PFANSCHMIDT, A HIGH SCHOOL BOY, TO-DAY WAS SENTENCED TO BE HANGED ON OCTOBER 18, FOR THE MURDER OF HIS FATHER AND MOTHER, AND A YOUNG WOMAN SCHOOL TEACHER.

SOUTHERN LEAGUE

AT CHATTANOOGA—

NEW ORLEANS	000	100	...	-	-	-	-
CHATTANOOGA	000	000	...	-	-	-	-

Brenton and Adams; Sommers and Street. Umpires, Hart and Wright.

AT NASHVILLE—

MOBILE	200	000	1..	-	-	-	-
NASHVILLE	000	100	1..	-	-	-	-

Campbell and Schmidt; More and Gibson. Umpires, Stockdale and Pfeninger.

AT BIRMINGHAM—

MONTGOMERY	000	3..	...	-	-	-	-
BIRMINGHAM	000	1..	...	-	-	-	-

Manning and Donohue; Evans and Mayer. Umpires, Breitenstein and Kerin.

NATIONAL LEAGUE

AT BOSTON—

ST. LOUIS	010	000	001	-	2	6	1
BOSTON	000	001	50X	-	6	10	3

Griner and Wingo; Tyler and Rariden. Umpires, Klem and Orth.

AT BROOKLYN—

CINCINNATI	000	010	010	-	2	6	1
BROOKLYN	000	001	000	-	1	7	3

Ames and Clark; Allen and Miller. Umpires, Quigley and Emslie.

AT NEW YORK—

CHICAGO	100	004	000	-	5	13	4
NEW YORK	010	001	40X	-	6	8	2

Lavender and Archer and Bresnahan; Tesreau, Marquard and Meyers. Umpires, Rigler and Byron.

AT PHILADELPHIA—

PITTSBURG	000	001	011	3	-	6	13	0
PHILADELPHIA	020	000	010	1	-	4	9	1

Camnitz, McQuillen, Cooper, Hendrix and Simon and Coleman; Mayer, Seaton and Killifer. Umpires, Brennan and Eason.

AMERICAN LEAGUE

NO GAMES SCHEDULED.

SOUTH ATLANTIC LEAGUE

AT SAVANNAH—

MACON—							
000	130	01.	-	-	-	-	-
SAVANNAH—							
100	000	00.	-	-	-	-	-

Thackam and Matthews; Adams and Geibel. Umpire, Leary.

AT JACKSONVILLE—

COLUMBUS—							
000	000	001	-	1	4	2	
JACKSONVILLE—							
000	000	31X	-	4	9	1	

Baker and Thompson; Wilder and Krebs. Umpires, Barr and Moran.

AT COLUMBUS

CHARLESTON—							
020	000	0..	-	-	-	-	-
ALBANY—							
100	100	5..	-	-	-	-	-

Eldridge and Menefee; Morrow and Wells. Umpire, Pender.

FIRE DESTROYS DIXIE TOWN.

AMITE CITY, LA., July 8.—The town of Independence, near here, was wiped out by fire to-day. The loss is more than $250,000.

EMPIRE LEAGUE

AT BRUNSWICK—

VALDOSTA—							
200	00.	...	-	-	-	-	-
BRUNSWICK—							
002	00.	...	-	-	-	-	-

Sellars and Pierre; Walker and Moran. Umpire, Derrick.

AT AMERICUS—

THOMASVILLE—							
011	10.	...	-	-	-	-	-
AMERICUS—							
000	22.	...	-	-	-	-	-

Stiles and Dudley; Pratt and French. Umpire, McAfee.

AT WAYCROSS—

CORDELE—							
111	00.	...	-	-	-	-	-
WAYCROSS—							
003	00.	...	-	-	-	-	-

Filliger and Eubanks; McManus and Shurman. Umpire, Morton.

CAROLINA LEAGUE.

Score:				R.	H.	E.
Durham	020	021	000	5	6	1
Raleigh	000	000	001	1	5	4

McManus and Alrich; White and Lidgate. Umpire, Legnan.

HOUSE STIRRED BY SLAP AT WOMEN

Lower Body Will Take Up Resolution Giving Women That Chamber for Meeting.

Contrary to general expectation, the Senate made no effort to take from the table to-day the resolution of Mr. Huie, of the Thirty-fifth, permitting the use of the Senate chamber to-morrow and Thursday nights to the Georgia Woman Suffrage Association.

This means that the resolution now pending in the House permitting the women to use the Hall of Representatives instead will be taken up for action to-morrow, and a lively time is anticipated.

Representative John Y. Smith, of Fulton, who offered the House resolution Monday, had intended calling it up for action to-day, but he learned that a move might be made in the Senate to take up its twice rejected resolution and put it on its passage, so Mr. Smith purposely refrained from agitating the matter in the House.

Smith to Push Measure.

"I had heard," said Representative Smith, "that the Senate might reconsider its action, and I wished to avoid if possible making even a seeming issue with that body. However, I shall call up my resolution to-morrow and vigorously urge its passage.

"As it stands now, I do not wish my resolution to be considered as a slap at the Senate, but I do think the women of Georgia should be permitted the use of one hall or the other, particularly as we have permitted their use in the past to all sorts of political organizations—including negroes.

"The Woman Suffrage Association meets Wednesday, and I can not hold off my resolution further. Many members of the House and numerous members of the Senate seem to feel that a mistake has been made in withholding fro the women permission to use one of the halls; and, anyway, I, for one, wish to go on record as being in favor of extending this courtesy to them."

Members Are Stirred.

There are many members of both bodies who feel keenly the impending difference of recorded opinion between the Senate and the Hous that will be spread upon the journals in the event the House votes to permit the use of its hall to the suffragists.

Senator Converse said he thought in view of the fact that the House purposely defererd action to-day, in view of the fact that the House purposely deferred action to-day, in order that the Senate might reconsider its actions of Monday, if it cared to, that the Senate could well afford to reverse its opinion and grant the use of the hall.

"I do not think the Senate quite understood that the Senate chamber was to be used by these women entirely at night, at a time when it could not interfere in the slightest with the business of the Senate, and that it was to be used entirely for the purposes of the women. The Senate would in no way have committed itself to the cause of woman suffrage by permitting the use of the hall, no more, I might say, than it would have committed itself to the cause of Mr. Roosevelt by permitting its use for a Bull Moose gathering."

House Not to Hesitate.

Nevertheless, now that the Senate has let pass its last opportunity to forestall contrary action by the House, there are very many members of the latter body in favor of going right through with the completion of the record, thereby putting the House exactly opposite to the Senate in the matter of extending to the women the courtesy they have asked.

Undoubtedly numerous members of the House have hesitated to take a step that might be construed by the Senate as a slap in the face, but that hesitation has passed. Members still insist that they do not wish to be considered as gratuitously hitting at the Senate, but they just as pointedly insist that they do not wish to be left in the unenviable attitude of being discourteous to the women of Georgia.

When the matter comes up for action to-morrow, there likely will be some lively debate in the House, but the impression is gaining ground that the suffragists will meet Wednesday night in the Capitol.

Appeal to Stark Fails.

It is understood that an effort was quietly made to induce Senator Stark, who engineered the slaughter of the Senate resolution permitting the use of the Senate chamber to the suffragists, to move to-day that the Senate's action, because of misapprehension, be reversed, and the desired permission granted.

The appeal appears to have been fruitless, however, the Senator holding to his original view that it would be an improper thing to do.

A delegation of suffragists is expected Wednesday morning to attend the session of the House, in anticipation of the rather lively debate likely to occur.

Suffragists Urge Reform Measures.

Georgia suffragists, who convene in Atlanta Wednesday, have addressed letters to every member of the Legislature indorsing certain bills regulating social and economic conditions. The letters are verbatim copies of the report of the committee on legislation, composed of Mrs. Amelia Woodall, Mrs. Mary L. McLendon, Mrs. Alice C. Daniel, Mrs. J. L. Gillette, Mrs. M. T. McWhorter, Miss Emma V. Paul and Miss Katherine Koch.

Child labor, compulsory education, raising the age of consent, vital statistics, the woman's lawyer bill, indeterminate sentences and the probation system are issues covered in the bills which have won the indorsement of the suffragists.

The sessions of the two-day convention of the suffrage association will be held in the Labor Temple on Trinity Avenue. Mrs. Walter B. Hill, of Athens, will speak on "Laws Concerning Women and Children in Georgia."

Mrs. W. H. Felton, of Cartersville, will speak Thursday night on the subject, "Getting Ready For the Ballot."

The Georgian-American Pony Contest
VOTE COUPON

Hearst's Sunday American and Atlanta Georgian
PONY CONTEST VOTE COUPON
5 VOTES
NOT GOOD AFT ER JULY 22, 1913.
Vote for .....
Address .....
CARRIERS' AND AGENTS' BALLOT.

Hearst's Sunday American and Atlanta Georgiar
Pony Contest Coupon
5 VOTES NOT GOOD AFTER JULY 22, 1913.
Vote for .....
Address .....
SCHOOL BOYS' AND GIRLS' BALLOT.

WATER FAMINE THREATENS AS PUMP FAILS

Breaking of Atlanta's Biggest Machine Forces Double Work on Smaller Ones.

Fast work by employees of the the City Waterworks Department is all that stands between Atlanta and a water shortage. The 18,000,000-gallon pump at the river station broke down Tuesday, leaving only a 20,000,000 pumping capacity. This is the daily demand of the city. Should one of the smaller pumps break—and one of them has collapsed several times during the past year—Atlanta's only salvation from a water famine would be the 500,000,000 gallons stored up in the reservoirs at the Hemphill station.

The broken pump is the Frank P. Rice, which has given considerable trouble. One of the cylinder heads cracked, and anticipating a break a new cylinder was ordered. Tuesday the cylinder head fell apart.

Mayor Woodward and Zode Smith, general manager of the waterworks, went out to look over the plant Tuesday.

ALL POLICIES ON PAINTER'S LIFE NOT PAID

Insurance Publication Says Penn Mutual Settled Only Minor Portion of $100,000 Claims.

The family of E. O. Painter, the wealthy Jacksonville fertilizer manufacturer who lost his life in St. Johns River on May 22 and who carried $1,178,000 life and accident insurance, did not receive the full face value of the $100,000 policies in the Penn Mutual Life Insurance Company as was reported from Jacksonville, according to the current issue of The Insurance Herald.

This paper says:

"A usually authoritative source of information last week caused us to carry an item to the effect that the Penn Mutual had paid the entire claim of about $100,000 of the estate of E. O. Painter, of Jacksonville, who is generally believed to have committed suicide a few weeks ago.

Premiums Returned.

"It appears at this time, however, that this was an error and that the Penn Mutual merely paid a few thousands of insurance taken out more than a year ago and returned about $1,700 that had been paid in premiums on the new policies."

Painter had three policies with the Penn Mutual, only one of which had been taken out previous to this year, when he piled up about $1,000,000 of new insurance. That one old policy was for but $3,000, the other two, issued this year, being respectively for $50,000 and $47,000, evening up the total to $100,000.

The $3,000 policy was issued November 17, 1911, payable to Martha S. Painter, his wife. The one for $50,000 was issued February 24, 1913, payable also to Mrs. Painter. The other policy, for $47,000, was issued April 18, 1913, and was payable to his estate.

No Other Company Settled.

The dates of these policies would indicate, according to the Insurance Herald's article, that only the $3,000 policy was paid and the cash, notes and cash value of stock in the E. O. Painter Fertilizer Company, given in payment of premiums, were returned to his estate.

No other company has made a settlement with the Painter family, so far as known, and indications are that none will be until litigation that has been instituted by the Fidelity and Guaranty Company at Baltimore over the custody of Painter's viscera is decided. That case is set for a hearing on July 15.

An important development in the Painter case took place at Jacksonville Monday, when the jury of inquest, impaneled by Coroner C. D. Abbott, completed its investigations and returned a verdict that Painter came to his death by accidental drowning.

Attorneys for insurance companies were not permitted to cross-examine witnesses before the Coroner's jury. This action likely will prove of importance in the impending litigation between the companies and the Painter family.

Earlier Collection Of Garbage Urged

Alderman James R. Nutting has introduced a resolution in the Atlanta City Council providing new regulations in the disposition of garbage within the fire limits.

Heretofore the Board of Health has collected garbage between 7 and 8 o'clock in the morning, but with the new crematory, which is almost completed, it is planned to make the collections much earlier.

Abernathy Ill; Given Sympathy by Council

Sympathy to Councilman Roy Abernathy, of the Seevnth Ward, who is ill, was passed by the City Council Monday afternoon.

Mr. Abernathy is at the Piedmont Sanitarium, where recently he underwent an operation.

POLICE HEAD SENTENCED.

NEW YORK, July 8.—Peter J. Duffy, former police sergeant, who was convicted of accepting graft from keepers of illegal resorts, was to-day sentenced to not less than three years in Sing Sing.

GRANTS RIGHT TO DEMAND LEE'S FREEDOM

Negro's Counsel Secures Chance to Argue for Habeas Corpus Writ Wednesday.

Reuben R. Arnold, of counsel for Leo M. Frank, communicated with Sheriff Mangum Tuesday afternoon directing him under no circumstances to permit the removal of Frank to appear Wednesday as a witness in the habeas corpus hearing to free Newt Lee.

"There is no law on earth to bring Frank to court under an order as a witness," said Arnold. Attorney Rosser, chief of counsel, was absent from the city Tuesday.

Attorney C. J. Graham, of the firm of Graham & Campbell, went to the home of Judge W. D. Ellis Tuesday afternoon to obtain the court's signature to an application for a writ of habeas corpus in behalf of Newt Lee, negro night watchman in the National Pencil Factory prior to the killing of Mary Phagan.

Judge Ellis said he would sign the application and set Wednesday morning at 9:30 o'clock for a hearing on the writ. The hearing will be held in Judge Ellis' court. Mr. Graham announced that he would ask subpenas for Jim Conley and Leo M. Frank.

Solicitor General Hugh M. Dorsey said Tuesday he was confident the State would be able to defeat any attempt to get Newt Lee out of the Tower, where he has been confined since April 27, first as a suspect in the Mary Phagan murder case and later as a material witness. He said he had advised Lee's attorney not to take the action, as the negro was regarded as an important witness in making a complete chain of evidence against Leo M. Frank.

Defense's Attitude Secret.

The plan of bringing Conley and Frank together may meet an insurmountable obstacle when it comes to getting the permission of Frank's attorneys. The law allows an indicted man to testify or to refuse to testify. Frank has been willing to appear as a witness at any time, but he has placed himself under the instructions of his lawyers and the matter is entirely in their hands.

Attorney Rosser is out of town, but Reuben Arnold, associated with Mr. Rosser in the defense, said Tuesday that no thought had been taken of the possibility that Frank would be asked to appear in the habeas corpus hearing, and that, therefore, he could not say what the attitude of the defense would be.

The sentiment of the new Grand Jury, which is said to favor an investigation into the Phagan mystery with a view of indicting Conley, also opens a most interesting possibility in that the defense will be called upon to make known for the first time the evidence which it has against Conley.

Rosser Guards His Evidence.

Luther Z. Rosser, chief of counsel for the accused man, has stated publicly that he believes the negro, and not Frank, guilty of the terrible crime. He has narrated a number of suspicious circumstances that point to the guilt of Conley, but he has carefully guarded the contents of the scores of affidavits in his possession which are said to weave the strongest sort of a net about the negro.

If an effort is made by the Grand Jury to indict Conley, Attorney Rosser, as well as members of the detective department, probably will be asked to lay their evidence before the jurors for an impartial determination of whether it is sufficient to warrant the action.

This will be the first time the defense will have been led into any show of its real strength. Every attorney working in the interests of Frank has closed his lips tightly when questioned as to the really vital pieces of evidence in the hands of the defense.

It is regarded as likely, however, that they will welcome this opportunity to assist in the indictment of the negro, particularly as their evidence will be given behind closed doors and in the presence of men sworn to secrecy.

Food Inspector Has Meat Packers Tried

Seven meat packers were given a hearing before Commissioner of Agriculture J. D. Price and Attorney General Thomas B. Felder Tuesday afternoon on charges of unsanitary conditions, preferred by Pure Food Inspector P. A. Methvin.

The charges grew out of a crusade for better meats recently started by the Agricultural Department.

After considering evidence submitted by the pure food inspector and the reply of the packers, Commissioner Price will decide as to whether prosecution of the charges should be started in the courts.

Swimming Course Urged For Schools

TRENTON, N. J., July 8.—Many drownings of boys who did not know how to swim stirred Dr. Calvin N. Kendall, State Commissioner of Education, to say he was an advocate of compelling school children to learn to swim. He mentioned universities where no one can graduate who can not swim.

"Under the McDermott law, which compels the teaching in every public school of the State how to avoid accidents, swimming can be made compulsory," he said.

300 MOORS DIE IN BATTLE.

GIBRALTAR, July 8.—Three hundred Moors and 70 Spaniards were killed in an assault to-day by tribesmen upon the Moroccan city of Lacazar. Thousands were wounded.

NO UNWRITTEN LAW FOR HORSEWHIPPER



MRS. CORA LANIER LEE.

Mrs. Cora L. Lee Fined by Judge, Over Unique Plea of Her Attoreny.

The unwritten law, invoked in her aid by Attorney W. S. Coburn, failed to obtain the acquittal of Mrs. Cora Lanier Lee, the pretty young woman charged with horsewhiping T. D. Thompson, in police court Tuesday afternoon. Recorder Broyles fined her $10.75.

Attorney Coburn's plea that Mrs. Lea be freed by the unwritten law that permits a woman to protect her honor and character, came after Mrs. Lee had told a dramatic story on the witness stand. She said she whipped Thompson because it seemed the only way she could avenge herself for alleged slanderous remarks made by Thompson. "It if had not been for my little boy I would have shot him," she said.

In his plea for the acquittal of his client Attorney Coburn declared that a "woman's character is all she has and she should not be punished for defending it."

"I am sorry I can not turn Mrs. Lee loose," said Judge Broyles, "but I can't because she has violated the law. I do not believe in the unwritten law. She should have resorted to the courts to clear her name."

The case against Thompson was dismissed.

Mrs. Lee is the wife of J. J. Lee, of the Central of Georgia Railroad, but has been separated from her husband for two months. Several months ago, before the separation of the Lees, Thompson and his wife resided with them on Peachtree Street.

Mrs. Lee says she took her troubles to Chief of Police Beavers Monday morning and that he told her to slap Thompson's face. She then determined to horsewhip him. She bought a rawhide whip and in the evening went to the Atlanta Envelope Company at Nelson and Forsyth Streets where Thompson is employed.

Thompson appeared shortly before dusk. As he stepped onto the walk Mrs. Lee rushed toward him, swinging the whip.

"You dirty blackguard!" she screamed. "I'll teach you to talk about a woman!"

Mrs. Lee brought the whip down on Thompson's face. The man threw his hands over his head to protect himself. Mrs. Lee, screaming with fury, plied the whip. She dealt half a dozen blows before he finally seized her. He was taking the whip from her hands when Dr. J. C. Wright, a veterinary surgeon, of Marietta Street, ran up and separated them.

Thompson went to the office of Justice of the Peace Ridley and swore out a peace warrant against Mrs. Lee.

He says he supposes she attacked him because of ill-feeling growing out of a divorce suit which, it is understood, her husband contemplates instituting, and in which Lee is said to have asked him to appear as a witness.

BAR TO MEET WEDNESDAY.

A special meeting of the Atlanta Bar Association will be held Wednesday afternoon at 10 o'clock in the courthouse to adopt resolutions on the creation of a fourth Superior Court judgeship.

IF TIRED, RESTLESS, NERVOUS

Take Horsford's Acid Phosphate
To quiet and strengthen the nerves and induce refreshing sleep it is especially recommended.
Adv.

SPECIAL TRAIN JULY 10.
Lv. Atlanta .... 8:05 a. m.
Ar. Asheville .. 6:30 p. m.
Through Train—No Stops
$6.00 ROUND TRIP.
SOUTHERN RAILWAY

BIG G Cures in 1 to 5 days unnatural discharges. Contains no poison and may be used full strength absolutely without fear. Guaranteed not to stricture. Prevents contagion.
WHY NOT CURE YOURSELF?
At Druggists, or we ship express prepaid upon receipt of $1. Full particulars mailed on request.
THE EVANS CHEMICAL CO., Cincinnati, O.

HIXON HAS NEW PLAN TO PAY TEACHERS

Would Amend Constitution So State's Bonded Indebtedness Might Be Increased.

Senator J. T. Hixon proposed a constitutional amendment Tuesday, making the prompt payment of school teachers' salaries an exigency for which the State's bonded indebtedness may be exceeded. Beside Senator Hixon's signature on the bill were the names of several other Senators who believe the payment of school teachers' salaries a paramount duty the State of Georgia should promptly perform.

Section 12, article 7, of the constitution provides the State debt shall never be exceeded except to repel invasions and for kindred causes. Senator Hixon's bill provides for the insertion of the words, "and to enable the State to pay the salaries of school teachers promptly."

The bill was referred to the committee on constitutional amendments.

After a prolonged debate the Senate reconsidered its acceptance of the invitation to visit Augusta in a body on Wednesday, July 16, and changed the date to Saturday, July 19.

Many New Bills.

With unanimous consent, the name of Senator B. S. Miller, of the Twenty-fourth, was added to the committee on education.

New bills were introduced and referred to the proper committees, as follows:

By Senator G. M. Huie—Taking Clayton County from the Sixth Congressional District and placing it in the fifth.

By Huie—Making it a misdemeanor to pass a worthless check, draft or order unless redemption follows in thirty days.

By Huie—Amending the garnishment law, xempting $1 and half of each day's additional salary of mechanics and day laborers.

By Harrell—Providing for monthly sessions of the Boards of Revenues and Roads of Stewart County.

By Harrell—Fixing the salaries of Solicitors General at $3,000 plus present fees in the Supreme Court and Court of Appeals.

Pure Paint Measure.

By Harrell—Requiring paint manufacturers to print the true constituents plainly on each package.

By Hixon—Amending and strengthening the pure food and drugs act of August 21, 1906.

By Hixon—Constitutional amendment providing for exceeding the State's bonded indebtedness to pay school teachers' salaries.

By Harrell—Authorizing the Governor to appoint two notaries public for the State at large in each County.

SPECIAL TRAIN JULY 10.
Lv. Atlanta .... 8:05 a. m.
Ar. Asheville .. 6:30 p. m.
Through Train—No Stops
$6.00 ROUND TRIP.
SOUTHERN RAILWAY

ATLANTA'S OLDEST SAVINGS BANK

Pays Interest From July 1 on All Moneys Deposited by July 10.

It is estimated that $105,000 was paid by the banks in Atlanta as interest on Savings Accounts for the past six months. What amount did you get? Idle money is unprofitable. Make every dollar count for something.

The Georgia Savings Bank and Trust Company will pay interest at the rate of 4 per cent per annum, from July 1, on all amounts deposited on or before July 10. All depositors of this, the oldest Savings Bank in Atlanta, are requested to bring their pass-books to the bank to have the July interest posted.

If you have not a Savings Account, start one with them. It only takes $1.00 to get a pass-book.

Their officers and directors are: George M. Brown, President; John W. Grant, Vice President; Joseph E. Boston, Secretary and Treasurer; Joseph A. McCord, Fred B. Law, John L. Tye, Elijah A. Brown and Arnold Broyles.

Virginian Marries Atlanta Girl After Courtship by Mail

Twenty-four hours after J. L. Minson, a prosperous young business man of Richmond, Va., came to Atlanta a bachelor he left for his Virginia home a benedict.

He was married Monday afternoon, Miss Ada Belle Eaves, of 29 Gordon Place, West End, is the bride.

The romance began when the Eaves family resided in Richmond. Several years ago they moved to Atlanta. The young people had been writing to each other since that time.

Sunday Mr. Minson came to Atlanta on a visit. They decided to get married at once.

CONFERS ON G. A. R. MEET.

CHATTANOOGA, July 8.—General Ralph M. Grant, commander-in-chief of the Sons of Veterans, U. S. A., of Hartford, Conn., is here for a conference in regard to the annual encampment of the G. A. R. here in September.

Funeral Designs and Flowers
FOR ALL OCCASIONS.
Atlanta Floral Company,
436 EAST FAIR STREET.

A YOUNG BRIDE GOT A DIVORCE IN ATLANTA YESTERDAY

because her husband refused to let her have a telephone in the house.

His refusal was recognized by the court as "cruel treatment."

A telephone in the home has come to be recognized as a necessity.

At 8 1-3 cents a day, it is practically within the reach of all.

ATLANTA TELEPHONE & TELEGRAPH CO.

EXCURSIONS

A comprehensive sweep of the eastern half of the United States and nearly 1,000 miles of Canada. A 3,000-mile circle tour, visiting Cincinnati, Detroit, Buffalo, Niagara Falls, Toronto, Thousand Islands, Montreal, Boston, New York, Philadelphia, Atlantic City, Washington, Baltimore and Savannah, including all expenses, transportation, standard Pullman, all meals en route, best hotels, staterooms and meals on steamers, fifteen days, $77.75; eighteen days, $88.85. The phenomenal rates offered and the high-class features provided are the realization of ten years of continued success in this line. Special trains leave Atlanta, Birmingham, Chattanooga and Knoxville July 19 and August 16. Liberal stop-overs at any point. Four steamer trips on exclusive ships. Limited select party. Write now for choice reservation or further particulars, J. F. McFarland, Agent, Box 1624, Atlanta, Ga.

FOR SALE
Pony, Cart and Harness, $100

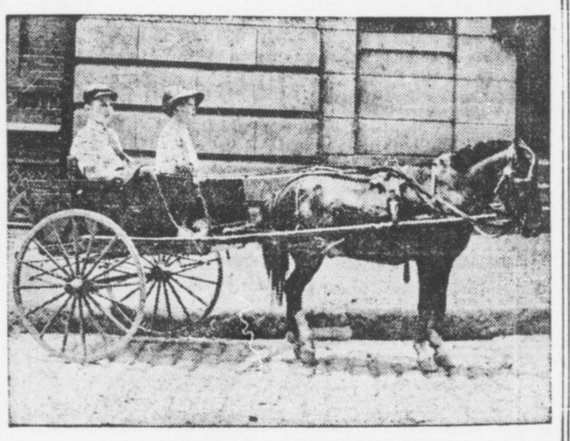

G. Y. C. BUICE,
No. 2 John Calvin Avenue, College Park, Ga.
Phone Bell, East Point, 244-L

SUMMER LUXURY For Skin Irritations



A Soothing Bath with CUTICURA SOAP

Cuticura Soap and Ointment sold throughout the world. Sample of each mailed free, with 32-p. book. Address post-card "Cuticura," Dept. 11G, Boston. ☞Men who shave and shampoo with Cuticura Soap will find it best for skin and scalp.

CHICAGO
CHOICE OF ROUTES AND GOOD SERVICE
L&N

CLEVELAND
THE SCENIC WAY WITH DINING CARS
L&N

ACCUSED POLICE TO FIGHT HARD FOR STARS

Eight Members of the Force Will Seek Vindication at Hands of Commission.

A hot legal fight for vindication will be instituted by the eight policemen against whom charges have been preferred when the Police Commission begins its investigation Tuesday night at 8 o'clock.

Carlos Mason, chairman of the Police Commission, said Tuesday every detail would be bared and punishment meted out in case of guilt. Both sides expect a sharp clash and some sensations are expected when further disclosures of the alleged police corruption are made by witnesses.

While a charge of conduct unbecoming an officer will be preferred in each of the eight cases by Chief Beavers, specific charges against each policeman have been made, as follows:

R. A. Woods, C. H. Bailey and R. T. David will be tried together on the charge of drinking in the negro dive at 127 Auburn Avenue. L. W. Evans will be tried on the charge of having knowledge of the place and not reporting it to headquarters.

J. P. Born and Mack C. Foles will be tried on the charge of having had a row in the Auburn Avenue dive, and J. J. Jackson on the charge of drinking in this place.

J. D. McDaniel is charged with having knowledge of the dive and not reporting it. Foles, Born and Jackson are held on charges preferred by negro witnesses, including Ola Bradley, the proprietress of the place.

Chief Beavers said Tuesday the charges against R. A. Woods would not be withdrawn on account of his resignation, handed in immediately following the expose.

I. E. Jackson is accused of having handled a man roughly at the Bijou Theater recently.

Good Behavior Wins Ollie Taylor Parole; Gets Job

Ollie Taylor, the boy whose name has been in almost every newspaper in America as "serving a sentence of eleven years for stealing a bottle of Coca-Cola," began work Tuesday with the White Provision Company, good behavior having won him a parole from the County Reform School.

W. H. White, Jr., president of the company, offered him a position as soon as he learned of the parole. He was placed in the mechanical department under the chief engineer. He will board in a house near the plant on the Howell Mill Road.

Athens Prepares for Visit to Legislature

ATHENS, July 8.—Athens is making big preparations to entertain the Georgia lawmakers when they come to inspect the State's educational property here next Saturday.

The Athens Chamber of Commerce members will act as a reception committee and each one will be attired in a white suit. An old-fashioned Georgia barbecue will be served at Tibbetts Park.

Phenix City Man Is Drowned Seining

COLUMBUS, July 8.—Homer Hamilton, 30 years old, living at Phenix City, Ala., was drowned last night about 10 o'clock in Holland Creek, several miles west of Phenix City. He had gone to the creek with several others to seine. He got beyond his depth and sank before assistance could reach him. Hamilton is survived by his wife and two children. The funeral took place in Phenix City to-day.

19-Pound Baby Born To 500-Pound Couple

SOUTH OZONE PARK, L. I., July 8.—A boy weighting 19 pounds was born to-day to Mr. and Mrs. Louis Stonisch, whose aggregate weight is 500 pounds.

"I'll look like a pigmy beside my boy when he's half my present age" said the father, who tips the beam at 316 pounds.

Forest Fire Menaces Famous Beauty Spot

SAN FRANCISCO, July 8.—More than 1,000 volunteer firemen, citizens and soldiers are fighting to-day to save Muir woods from being wiped out by flames.

Early to-day 1,000 acres in Blackjack Gulch and Fern Canon had been swept bare and the fire was rapidly moving toward Muir woods, which is one of the most noted natural beauty spots of California.

Grand Jury Sessions Adjourn Till Friday

The Grand Jury will not meet again until Friday, unless called together before then by the Solicitor.

If there are no bills of indictment to be acted on Friday it will take up any matters it might see fit to without consulting the Solicitor's office.

Edison Talking Pictures Grand daily 2:30 to 10:30. All seats 10 cents.

GOWN FOR THE TANGO FASHION'S LATEST WHIM



© INTERNATIONAL NEWS SERVICE

The "Tango Gown," invented by a New York fashion expert, who realized that the swings and twists of the dance could not be performed in an ordinary costume.

It Has Pantaloons, to Give the Necessary Freedom of Limb.

NEW YORK, July 8.—The last word in women's gowns has just reached New York. It is popularly termed "The Tango Dress," but its creator says the proper way to speak of it is "The Pantaloon Dress." Those who have seen it, predict that when it reaches the Fifth Avenue parade it will cause something of a sensation.

The foundation of the new gown is a set of flaring pantaloons of the type affected by harem beauties. The stockings worn with the pantaloons must, according to the designer, be of the same shade as the cloth composing the pantaloons.

The creator of the gown, George Heimerdinger, frankly admitted that the "Tango Dress" is a freak gown. "But," he said, "it possesses the virtue of giving freedom of limb necessary for dancing the tango and grapevine dances that are at the height of their popularity just now. That is, no doubt, the reason the dress has been called 'The Tango.'"

Miss Simpson, a good-looking and shapely model, donned one of the "Tango Gowns" and walked about in it to display its charm and grace.

The outer garment is cut away to disclose the wide trousers. It is a dainty creation of chiffon and crepe meteor, trimmed with silver bangles, and has a satin corsage of flowers on the bodice.

Life Masks for All Public Men Urged

WASHINGTON, July 8.—All public men should have life masks made so future generations can see how they look.

Such is the opinion of Charles W. Stewart, librarian at the Navy Department.

Are You Sick, Diseased, Nervous, Run Down?

Have You Blood Poison, Kidney, Bladder and Urinary Troubles?

IF SO, CONSULT (FREE)

Dr. Hughes, Atlanta's Long Established, Most Reliable Specialist.



I cure to stay cured NERVE, BLOOD and Skin Diseases, STRICTURE, Prostatic Troubles, VARICOCELE, HYDROCELE, Kidney, Bladder and Urinary Diseases, Piles and all Chronic and Private Diseases of Men and Women.

I give 606, the celebrated German preparation, for Blood Poison, and Guarantee results. Everything absolutely confidential.

If you can't call, write.
Free Consultation and Advice to All.
HOURS—9 a. m. to 7 p. m. Sundays, 9 to 1.

DR. J. D. HUGHES
Opposite Third National Bank.
16½ North Broad St., Atlanta, Ga.

BULGARIAN ARMY STARTS MARCH TO BELGRADE

Servian Garrison and Great Quantity of Arms Captured—Greeks Win in South.

Special Cable to The Atlanta Georgian.

CONSTANTINOPLE, July 8.—The Porte to-day decided to renew the war against Bulgaria, it was announced this evening. General Enver Bey has left for the Chatalja lines.

Turkey will at once occupy all the territory from which it was driven by the allies.

SOFIA, July 8.—Fourteen thousand Bulgarian troops, making up the northern wing of the Bulgarian army operating in Northern Macedonia, began a march to-day from Vranya, which it occupied yesetrday, toward Nish. The objective is believed to be Belgrade, the Servian capital.

A great quantity of arms, ammunition and provisions were captured at Vranya and the Servian garrison there was taken prisoners of war.

The Bulgarians are marching northeastward along the Morava River, which parallels a spur of the Orient Railway. This may be a strategic move to compel the withdrawal of Servians from Uskub, where the main Serb army is stationed.

Bulgars Reported in Retreat in South.

Special Cable to The Atlanta Georgian.

ATHENS, July 8.—King Constantine, who is in the field in Southern Macedonia at the head of the Greek army, reported from Salonika to-day that the Bulgarians are in retreat.

The Greek plan of campaign now is to annihilate the Bulgarians who are operating to the eastward of Salonika before reinforcements can be sent from the north.

The Bulgars evidently intend to make a stand at Djumaipala, however, for they are concentrating both troops and artillery there. Western Macedonia and Albania now are free from immediate danger of invasion, according to the Greek Government.

Powers in Great Diplomatic Parley.

PARIS, July 8.—One of the greatest diplomatic games of modern times is now being played between Russia, Austria and Turkey, the result of which will undoubtedly have a far-reaching effect throughout Europe and Northern Asia.

There is a heavy exchange of diplomatic messages between Paris, St. Petersburg, Vienna and Constantinople to-day. Russia is maneuvering to get control of the Dardanelles.

Turkey is fighting with all the cunning of the Orient to win back as much as possible of the 60,000 square miles lost in the Balkan war, and Austria is hungering to encroach down the east coast of the Adriatic to the Greek frontier and then secure a commercial outlet at Salonika.

Montenegro Joins in War on Bulgaria.

CETTINJE, MONTENEGRO, July 8.—Mr. Koulouchef, Bulgarian Minister to Montenegro, left to-day. This reduces Montenegro and Bulgaria to a state of war.

Four Injured When Auto Turns Turtle

SAVANNAH, July 8.—Rounding the curve from Laroche Avenue into the old Skidaway Road, a rear tire on an automobile occupied by Robert Aldrich, Allen Crawford, Deveraux Baldon and R. W. Groves blew out, causing the machine to turn turtle.

Aldrich, who was driving, was seriously injured. Groves and Crawford both sustained slight concussions of the brain, while Bacon was only slightly cut and bruised. Aldrich is in a critical condition.

RICH ART GEMS DESTROYED BY MILITANTS

Works Valued at $100,000 Are Burned When Suffragettes Fire Unoccupied Mansion.

Special Cable to The Atlanta Georgian.

LONDON, July 8.—Priceless pieces of art were destroyed to-day when militant suffragettes burned the unoccupied mansion owned by Sir W. H. Levers at Norwich. The house stood on Rivington Hill and the fire was spectacular.

The building was destroyed. The loss is hard to determine because of the difficulty in setting a price upon the paintings and bric-a-brac destroyed, but it is estimated at $100,000.

A message was found in the ruins addressed to King George. It said: "Wake up—the Government gives no reason to be loyal—then try us."

Miss Sylva Pankhurst, daughter of Mrs. Emmeline Pankhurst, has been arrested for leading a mob into Downing Street to seize Premier Asquith and Chancellor Lloyd-George.

Miss Pankhurst was arraigned in Bow Street Police Court at noon and put under $12,000 bond to keep the peace for a year. An alternative of three months' imprisonment was given.

Mrs. Flora Drummond, another militant suffragette, who could not be tried when her case was called in court because of illness brought on by a hunger strike, was arraigned with Miss Pankhurst on the charge of malicious destruction of property. Her case was put over until October 8 and she was remanded.

It developed that the suffragettes burned the Levers mansion because King George recently accepted an invitation to visit there and view the Levers art collection.

When the magistrate announced his decision Miss Pankhurst harrangued the court and declared she would not only go on a hunger strike if sent to jail, but would abstain from water also. She swore she would kill herself before she would submit to any male judge's ruling.

Little Girls Injured In Runaway Mishap

WAYCROSS, July 8.—Grace Finn, aged 3, and Margaret Finn, aged 7, were injured, Grace seriously, when they were caught on a canal bridge today by a runaway dray.

Grace was pinned down by bridge timber, knocked off by the wagon, and received several cuts and bruises. Her sister was knocked into the canal.

RESINOL STOPS TORTURING ITCH

There is no earthly need of itching and scratching. No matter how long you have suffered, no matter how many treatments you have tried, there are thousands who have been in as bad a plight, and who have found perfect skin health in Resinol. In even the stubbornest cases of eczema, ringworm, or other tormenting, unsightly humor, a warm bath with Resinol Soap and a single application of Resinol Ointment stop the itching instantly. Healing begins at once, and soon this simple, pleasant and economical treatment clears the trouble away. After that, the regular use of Resinol Soap for the toilet and bath is usually enough to prevent its return.

Resinol Soap and Resinol Ointment are also speedily effective for pimples, blackheads, sunburn, ivy poisoning, dandruff, sores and piles. Prescribed by doctors for eighteen years, and sold by practically every druggist in the United States. Trial free; Dept. 4-P, Resinol, Baltimore, Md.

ONE MINUTE

too late has caused the loss of many lives—take no chances, have your emergency calls delivered by the "SKIDDO" messengers. "Sixty Seconds From Everywhere."

PHONE 23 MILLER'S **MINUTE** MESSENGERS "PHONE 23."

"WE DELIVER THE GOODS."

Fifth Will March To Station to Leave For Summer Camp

"Atlanta's Own," the Fifth Regiment of Georgia, will march through the uptown streets Tuesday night at 7 o'clock, led by its pride, the Fifth Regiment Band. The twelve companies will end their march at the Union station, where they will board two special trains for Brunswick and St. Simons Island.

The parade will be the first appearance of the Fifth as a whole since Memorial Day. There will be no dress uniforms or gold lace. The men will go in the rough flannel and khaki of the camp.

The Fifth will spend eight days in camp and will be visited Saturday by Governor Slaton and staff and General R. K. Evans and aides from the Department of the Gulf.

Heat Drives Girls To Discard Corsets

LANSING, MICH., July 8.—Something happened to-day in the Secretary of State's office. The story deals with the hot weather, eight girl employees of the department and corsets, or rather lack of corsets

The eight girls decided to "shuck" their corsets until the heat wave has abated and came down to work today sans the injurious piece of apparel. Other girls in the State Capitol soon caught on and the shucking became general.

You are particular who you have in your home. The Want Ad Man will assist you in securing refined tenants. Phone Main 8000 or Atlanta 8000.

Edison Talking Pictures Grand daily 2:30 to 10:30. All seats 10 cents.

'Christian Endeavor Week' Now Assured

LOS ANGELES, July 8.—A feature of the twenty-sixth International Christian Endeavor convention, which begins here to-morrow, will be the adoption of a "Christian Endeavor Week"—the first week in February—in commemoration of the founding of the society.

This, according to General Secretary Shaw, will be a week "for general stock-taking and strengthening the weak spots in every society."

Mountain Excursion
Western North Carolina.
Land of the Sky and
Sapphire Country.
Thursday, July 10.
$6.00 Round Trip $6.00
Return limit July 20.
SOUTHERN RAILWAY

U. S. POSTAL SUB-STATION NO. 23 AT RICH'S.

M. RICH & BROS. CO.

$1 to $1.50 Silk Stockings at 79c

—783 pairs of **"Onyx"** silk stockings have just arrived.

—They come—like kisses—by favor.

—Since we are the largest retail distributors of Onyx hosiery in the South, the Onyx people—at the end of their season—favor us with the overplus lots which remain after filling orders.

—These Onyx stockings are neither samples nor seconds. They are not tag-ends, tender silks nor shelf-weary stragglers. They are fresh and new—the identical stockings discriminating women buy at the best stores in the country at $1, $1.25 and $1.50.

—These **"Onyx"** stockings are of pure and perfectly woven silk. Full fashioned and finely finished. Some have lisle feet and tops, some are all silk, some have silk tops linen lined. As you can see from the window display, there is a full assortment of black, white, tan and leading colors. Not a pair worth less than $1; many pairs worth $1.50; the average easily $1.25. Choice 79c. Ready at 8:30 A. M.

P. S.---Of the 4,800 pairs of sample "Onyx" stockings that went on sale last week there still remain wide assortments. Variously in black, white and colors, in lisles, lace and embroidery.

Values to 25c, 50c, 75c and $1;
Now at 19c, 29c, 49c and 59c.



(Hosiery—Main Floor, Right)

The Pre-Inventory Silk Sale Pushes Out

Stylish $1.50 & $2 Silks at 69c

Our Pre-Inventory policy pulls down the prices. Short lots force speedy sales; broken lines mean broken prices. Consider, for example, the unequaled values offered at 69c. Choose from

$2 Foulards—shower-proof foulards, domestic and imported. Plain, floral, scroll and spaced designs.
$2 Silk Voiles—black and colors, striped patterns.
$1.50 Ratines—this favored silk in brown and blue.
$1.50 and $2 Surah Silks and Crepe de Chines—navy blues.
$1.50 Dolly Madison Silks—colors with pretty flower patterns.
$2.50 Silk Chiffons—solid colors, floral designs, etc.

Though broken lines all the above are in lengths from 10 yards to practically full pieces.

69c

$1.75 to $3.50 Crepe de Chines at $1.39

The scarce and popular crepe de chine at this lessened price is a bargain to appeal to silk-wise women.

In the $1.75 crepe de chines we have full pieces in about every wanted color save black and white. In the $2, $2.50, $3 and $3.50 crepe de chines we have black, Copenhagen, navy, brown, taupe, Nell rose, grey, violet, etc. Chiefly in dress lengths. Choice of any, $1.39.

$1 Messalines 79c

This is our standard $1 silk messaline which we sell freely the year round at $1. Pure silk, soft and free flowing, with rich surface and twilled back. It's by far the best $1 messaline we've been able to find. During the Pre-Inventory you can choose from all colors—and we have them all—at 79c. No black or white. Yard wide.

$1 Foulards 55c

All-silk foulards—the spot-proof kind. Not a few remnants and odds and ends, but full pieces in the wanted black, navy blue, Copenhagen and other colors. Two-tone designs, dots, stripes, floral and conventional patterns.

59c Messalines 39c

Any 59c messaline in stock save black and white, at 39c. 19 inches wide—full range of solid colors.

$1.50 Silk & Wool Poplins

One of our handsomest fabrics for fine gowns. The warp of silk, the filling of wool. Beauty and service wedded. Soft and sheer, drapes delightfully. Alice, navy, Copenhagen, brown, red, tan, black. 42 inches. **$1.19**

Silks Worth to $1 at 39c

Choose from the always popular foulards, in polka and pin dot and grouped dot patterns. Also striped silk messalines in various smart styles. None worth less than 59c; many worth $1.

(Silk Annex, Main Floor, Left)

Several Hundred Dresses

Now Advertised for the First Time

Within the last two weeks, makers who are winding up their summer season have been sending us their surpluses. Little lots of ten to twenty—not large enough to advertise heretofore. But yesterday the dress buyer added to these lots more than a hundred dresses from regular stock. To-morrow, then, you can choose from three big racks of dresses in white and colors, plain and fancies. Street and afternoon styles; tailored and dressy models. About half of the dresses brand new; the rest from regular stock. Now advertised for the first time:

$ 7.85; values to $35.
$ 9.85; values to $25.
$13.85; values to $15.



A Lace Sale

25c for Venice lace bands—these fashionable 4 to 7-inch lace bands in cream, white and ecru. Formerly 35c to $1.25.

69c for $2 Embroideries—27-inch Baby Irish flouncings, also odd flouncing bands from robes. Bands [illegible] inches, flounces 27 inches; Swiss ground, baby Irish, blind and eyelet embroidery.

35c for 50c to $1 Shadow Laces—Delightfully soft and filmy shadow laces—the cleverest of trimmings for summer dresses. Included are 18 and 20-inch shadow lace flouncings, and 45-inch all-overs. Cream and white. Formerly 50c, 75c and 98c, now at 35c.

29c for 12-yard bolts of lace—Round thread vals in edges and insertings. Formerly selling for 40c to 60c the bolt of a dozen yards. To-day at 29c.

(Laces—Main Floor, Right)

M. RICH & BROS. CO. M. RICH & BROS. CO.



Children's Footwear

Do you ever stop to consider this item of necessary expense to every family and what a benefit it is to you to have a stock like ours to select from? We have

"Every Kind of Low Shoe"

that's made, from the highest grade down to the lowest grade that's good. This department is one of our hobbies---and we believe we can save you 25 to 50c a pair on every pair you have to buy.

We sell the best 25c child's Hosiery in town.

Byck's

Pronounced BIX
27-29 Whitehall

LAMAR BOASTS HE'S 'BAD MAN' OF WALL ST.

Turns Mental Flip-Flops Before Lobby Committee to Explain Betrayal of Lauterbach.

WASHINGTON, July 8.—David Lamar, the Wall Street adventurer, to-day in a demonstration of mental gymnastics before the Senate Lobby Investigation Committee, attempted to show that his friend, Edward Lauterbach, was really the victim of a conspiracy on Lamar's part to bring "Lewis Cass Ledyard and his friends into the open."

Lamar surprised the committee with some of his bold statements.

"I am the one villain in Wall Street. I am the one bad man there. All the rest of them are good and innocent," he said, explaining why he had impersonated Palmer and Riordan and why he had sent Lauterbach to Ledyard with a "political arrangement" designed to head off the Steel Trust investigation.

Why He Charged Forgery.

Lamar then said his purpose in calling attention to an alleged forgery of $82,000,000 in the books of the Union Pacific and his exposition of the situation existing between the financial interests and Lauterbach was to compel these men to recognize the folly of their course against Lauterbach.

Referring to the impersonation of Representative D. J. Riordan two years ago, Lamar swore that he told Charles Steele, of J. P. Morgan & Co., two days after the conversation that he impersonated Riordan.

Lamar declared that when he impersonated Congressman Palmer the second time his ear was so attuned to telephone conversation that he knew when Ledyard cut in with his private telephone line.

Framed Political Program.

Lamar said he was responsible for the "political program" which Lauterbach carried to Ledyard, and that was responsible for Lauterbach's belief that Speaker Clark and Senator Stone were authorities for the representations he made to Ledyard.

Lamar also referred to Ledyard's efforts to defeat him as "elephantine," and said he wished to force Ledyard and his associates, "who have ruined many men," to come into the open and publicly show their methods against men whom they oppose.

"You did not hesitate to tell Lauterbach that Senator Stone and Speaker Clark were parties to the program which was conveyed to Ledyard?" queried Reed.

"I did not hesitate."

Said Ledyard Would Suspect.

"You knew if this program were conveyed to men powerful in the financial world they would regard Speaker Clark and Senator Stone as men who were willing to make a deal?"

Lamar replied in the negative, explaining that the program would never go through until Wall Street had personal confirmation from the Missouri statesman.

"I was sure Ledyard would give this program no credence," said Lamar. "I knew that he was aware of the Palmer impersonation before he ever saw the program."

"You had sent Lauterbach, your friend, a man 68 years old, into a trap?" demanded Reed.

"Yes, better a fight in the open than slow death," replied Lamar, heatedly.

"I sent Lauterbach into the trap," he continued, "so he would be completely in Ledyard's power and give Ledyard reason for finally coming into the open."

"I'm the Villain," He Cries.

"Do you think either of you has gained anything?" asked Reed.

"We certainly have," said Lamar. "We have compelled them to come into the open."

Senator Reed commented sarcastically on this statement.

"I am the one villain of Wall Street," replied Lamar, caustically. "I am the one bad man. All the rest are evidently actuated by the highest character and purity."

Lamar submitted a statement which he claims proves there had been a wholesale forgery on the books of the Union Pacific Railroad.

OBITUARY.

T. E. Eason, Jr., the infant son of Mr. and Mrs. T. E. Eason, of South Kirkwood, died at the family home Monday afternoon. The body was removed to the chapel of A. O. & Roy Donehoo.

The body of William Fisk, who died at Dallas, Ga., Sunday afternoon, is at the chapel of Harry Poole. Mr. Fisk was from Simsville, Ga., and went to Dallas to celebrate the Fourth. He died there of a stroke of paralysis.

The funeral of Mrs. B. A. Johnson, who died at the residence of her brother, J. B. Smith, at Buckhead, Monday afternoon, will be held from Sandy Springs Tuesday afternoon, the Rev. Dr. Jones officiating. She was 34 years old, and is survived by her husband and three children, Ruth, Odessa and Freeman.

The funeral of Mrs. Ada E. Blackwell, 52 years old, who died at a private sanitarium Monday morning, will be held from her late residence, 373 South Pryor Street, Tuesday morning, Dr. Belk officiating. Mrs. Blackwell is survived by three sons, S. E. Harold and Dunn Blackwell; a daughter, Mrs. Joseph Finley, of New York City, and her mother, Mrs. Mary Lovingood. Interment at Westview.

Mrs. G. H. Gray, twenty-five years old, died at a local sanitarium early Tuesday morning. She had been living for a short while at 217 East Fair Street. The following relatives survive: Her husband, G. H. Gray; four sisters, Mrs. Frank Dorsey, of East Forest, Ga.; Mrs. W. T. Lewis, of Macon; Mrs. C. A. Wheeler and Miss Mary Gheesling, of Warrington, Ga., and three brothers, Forrest, Edward and Work Gheesling all of Warrington. The body was sent Tuesday afternoon to Mrs. Gray's old home in Warrenton for funeral and interment.

MINER KILLED IN DUEL.

LEXINGTON, KY., July 8.—James Fee was instantly killed and John Long mortally wounded in a duel at Varrilla, a mining camp on the Cumberland River.

ANOTHER BONUS OFFER IN CONTEST FOR PONIES

Twenty Thousand Extra Votes Will Be Given for Club of $35 in Subscriptions.

Somewhat harder to obtain than those offered up to Saturday night, but still well worth striving for, bonus votes again are offered to boys and girls in the contests for The Georgian and American ponies.

The new bonus offer will open Tuesday. It will close July 19 at 10 p. m.

The offer is not complicated. There will be 20,000 extra votes given for every club of $35 in subscriptions to The Sunday American and The Georgian turned in between the dates mentioned. For every club of $25 there will be 12,500 extra votes given; for every club of $15, 6,000 extra votes. All subscriptions count, whether for a year, six months, three months or one month. Contestants only have to club them together to the amounts named.

Although the contest has been running for some time, some of the boys and girls do not seem to know they are not limited to their own districts in soliciting subscriptions. Subscriptions may be solicited anywhere in the Unted States and Canada. Votes are not transferrable. A contestant who withdraws can not pass his votes to anyone else. This is eminently fair.

"Get used to the high speed," advises the contest manager. "The pace will be lively from now to the end of the contest. The boy or girl who wants a pony must work hard and work fast. But three weeks remain in which to win a pony and cart."



Elizabeth Garwood, 29 Church Street, District 2, in the pony contest. She was one who took advantage of the Bargain Day vote offer.

Beverly Swanton, 43 White Street, District 7, one of the little girls in the pony contest. She has made fast gains recently.

THE PLAY THIS WEEK

Cecil Lean at the Forsyth.

An unusually good bill of summer vaudeville, enlivened by two clever sketches and plenty of singing and comedy, opened for the week at the Forsyth Monday.

Cecil Lean, musical comedy star, assisted by Miss Cleo Mayfield, a decidedly pretty miss with a good voice, and James Billings, has a novelty skit that goes big. The music, of which there is an abundance, is by Mr. Lean and is exceptionally catchy.

Eva Taylor and a company of three present a comedy sketch full of wholesome laughs and make one of the biggest hits of the bill.

Houghton, Morris and Houghton have a cycle act that is different in that they use a motorcycle for some particularly daring trick riding.

Other acts are the Grace Sisters, singers and dancers; Hines and Fox, a piano player and singer with a bright act; Kennedy and Melrose, "rough house" comedy acrobats, and Warren and Blanchard, billed as a "comedy team."

Science to Give Girl New Heel of Dogskin

ST. LOUIS, July 8.—In an effort to give Beatrice Borchers, aged 8, a new heel, 20 inches of skin will be taken from a living dog and grafted on the injured member.

The girl and the dog will lie attached to each other in the same bed for a week while the live tissues of the dog grow onto the girl's feet.

SPECIAL TRAIN
JULY 10.
Lv. Atlanta .... 8:05 a. m.
Ar. Asheville .. 6:30 p. m.
Through Train—No Stops
$6.00 ROUND TRIP.
SOUTHERN RAILWAY

Stokes Funeral Held At Boulevard Home

The funeral of William F. Stokes, 68, pioneer fruit merchant of Atlanta, who died at his home, 706 North Boulevard, Monday morning, will be held from the residence at 4 o'clock Tuesday afternoon. Burial will be in Greenwood.

Mr. Stokes is survived by a brother, John W. Stokes; two sons, Rev. J. W. Stokes, Americus; Captain C. A. Stokes, Atlanta; four daughters, Minnie, Florence, Margrethe and Julia Stokes.

Maxim Guns Mounted In Gold Mine Strike

Special Cable to The Atlanta Georgian.

JOHANNESBURG, S. A., July 8.—Maxim guns to-day were mounted on all the public buildings here because of a threatened renewal of violence in the gold mine strike.

Guns have been placed in position to sweep all the principal streets.

Edison Talking Pictures Grand daily 2:30 to 10:30. All seats 10 cents.

Attic and Basement Articles Turned Into Ready Cash

Clean up. Many of the used but useful articles that you have lying around your home can be turned into dollars. Someone is just looking for a chance to buy that article. A For Sale Miscellaneous in The Georgian will do the trick.

MINE WAR OPENS ANEW IN CABIN CREEK FIELDS

Five Thousand Shots Fired From Ambush Into Camp of Non-Union Workers.

CHARLESTON, W. VA., July 8.—Rioting such as has made life and property in the Cabin-Paint Creek coal fields unsafe for more than a year past, broke out anew here last night when 150 strikers, hidden in the thickly wooded hillside, opened fire with rifles upon the mining camp of the Cabin Creek Consolidated Coal Company at Ohley, on Cabin Creek.

The firing started about 6 o'clock, when some of the miners who refused to obey the strike call were leaving the mine. Two miners, whose names were not given out, are reported missing by Superintendent Harry Davis.

Sheriff Bonner Hill was notified of the shooting and he held a hurried conference with Governor Hatfield.

5,000 Shots Fired.

The Sheriff was advised to consult with Judge Henry K. Black, of the Intermediate Court, and Judge Samuel D. Littlepage, of the Kanawha Circuit Court, since it is the duty of those officers under the law to attempt to handle the situation before calling upon the Governor for assistance.

It is estimated that nearly 5,000 shots were fired from the hillside. Many of the bullets were directed at the power plant, and it is especially damaged.

This morning the rioters turned loose a heavy mine motor at the mouth of the mine and started it down the long slope toward the tipple below. Before reaching the tipple the motor was derailed by the carcass of a mule which had been shot down on the tramway.

Camp at Mercy of Rioters.

The Ohley mining camp is at the mercy of the rioters, as the company has but half a dozen watchmen in reach. Sheriff Hill is expected to send a posse to their relief soon.

Ohley is located between Eskdale and Miami, both of which have large strikers' camps.

At various points along Cabin Creek scattering shots were fired from the hills this morning, but no casualties are reported.

Pittsburg Bank Run Starts Second Day

PITTSBURG, PA., July 8.—When the Pittsburg Bank for Savings opened its doors this morning a crowd of 500 people, mostly women, were waiting to get in.

Policemen kept the crowd in line and there was no disorder.

On the bank counters $5,000,000 in cash was stacked before the hour for opening this morning, and officials announced that $6,000,000 more was available.

SEARCHING SIDELIGHTS ON POLITICS IN GEORGIA

By JAMES B. NEVIN.

The grand young county of Tate—that is to say, the would-be g. y. c. of Tate—has come a-knocking at the doors of the Georgia Legislature with a brand new variety of appeal, as unique as it is interesting.

The Tate boomers say that if the Legislature will permit them to snatch out the particular chunk of the grand old Republican county of Pickens they have their eyes on, there, henceforth, will be no grand old Republican county of Pickens!

In order to get Tate's system fixed up properly, it is proposed to whack off the Republican end of Pickens, and then overwhelm it with Democratic sections of Gordon, Cherokee and Bartow sufficient to make the new county Democratic forever more.

"Not only is Tate a good proposition," says a Tate boomer, in town looking after things, "but is a party necessity.

"By creating Tate, the Legislature will dispose of one Republican county in such wise as to make it Democratic thereafter, and gain another Democratic county in addition thereto. See?

And whether you see or not, that is the ingenious argument the Tatelites are undertaking to put over.

That there is some alarm felt, too, at the headway this argument may make is evident from the fact that the bigwigs of Republican persuasion in Pickens are in Atlanta in bunches fighting the Tate scheme.

"Pickens already is hollering 'stop thief' in the direction of those vigilant and bold Democrats seeking to put the Republican stronghold in Pickens where it will have to be good—but that is the very sort of political activity a Democratic Legislature should approve," said a Tatelite today.

The Georgia Legislature has accepted the invitation of the City of Augusta to spend a day there soon, looking over the State's property, particularly its medical college.

"It has been 125 years since the Georgia Legislature did Augusta the honor to assemble in its midst—and then Augusta was the capital of the State—and I think it might look in on that great city one more time," said Senator Dubose, who engineered the invitation through the Senate.

"Augusta is very proud of the medical college, and it does think the State might honor it by inspecting it, through its legislature, at least once every 25 years!"

The Senate indulged itself in the same think, and so the General Assembly will go down.

One hundred farmers from the territory out of which Candler County is to be fashioned are in Atlanta's midst, booming and boosting their pet name.

These farmers came to Atlanta in a special train, and they are as busy as can be, talking to the members of the Legislature to-day, assuring them that they never in this world can be happy unless Candler County is created.

They say it is an absolutely necessary thing in the matter of good roads in their vicinity, if nothing else. With Metter as the county seat, the roads around and about Candler soon would be among the best in the State—and farmers nowadays are very strong for good roads.

No new county proposition has had a more picturesque or effective delegation of boosters in Atlanta so far than the new county of Candler has in these farmers.

The Constitutional Amendments Committee of the House passes upon Candler and Barrow Counties this afternoon and both seem likely to get a favorable report.

Ralph Smith, Washington correspondent of The Atlanta Journal, spent a good part of Monday afternoon and Tuesday morning in the Kimball House lobby.

No man in Georgia knows more politicians than Ralph, and he is genuinely popular among them.

On all sides he has been getting the glad hand generously, and it is a matter of regret to many members of the General Assembly that he is not to remain in Atlanta throughout the entire session.

Governor Brown is not going to St Simons to "inspect" the militia, as has been reported.

The military has no firmer friend than Governor Brown—and that the military knows—but the former Governor feels that he has been succeeded in the Excelsior office by his friend, John M. Slaton, both in the letter and the spirit of the law. He does not know that he has any right to "inspect" the militia now, any more than another private citizen.

In short, the former Governor does not wish to seem to be "butting in" after any fashion upon his successor's business.

STRIKE FOR BETTER FOOD.

MOBILE, July 8.—Twenty-two coal passers and firemen of the United States training ship Amphitrite, at Gulfport, Miss., where the Louisiana Naval Reserve is training, have struck, demanding better food.

Georgian "Want Ads" manage things for those who dwell in the "world of roomers." Phone Main 8000 or Atlanta 8000.

Weds Fourth Wife, Thrice a Widow, in Undertaker's Shop

MESA, ARIZ., July 8.—Three times wedded in church, and each time widowed within a few months or years, not to speak of a house ceremony which also ended fatally, Marshal Mosbarger has grown superstitious in regard to his weddings.

So in an undertaking parlor he was married to Mrs. Etta Lucretia Crandall, who herself has been three times widowed.

Mosbarger and Mrs. Crandall stood before the clergyman in a room, the walls of which were lined with cabinets filled with coffins.

After the ceremony the bride and bridegroom received a number of their friends in the undertaker's chapel, where refreshments were served.

Couple Reunited by Automobile Crash

SAGINAW, MICH., July 8.—It developed that Joseph D. Forbes, the young man who lies in Saginaw General Hospital with severe brain concussion, as the result of an auto accident, is wealthy and has a seat on the New York Stock Exchange.

His wife, who is here now, has not been living with him for some time, but his severe accident brought them together. Forbes will live.

SPECIAL TRAIN.
Mountain Excursion
JULY 10.
Lv. Atlanta ... 8:05 a. m.
Ar. Asheville .. 6:30 p. m.
PARLOR CARS,
COACHES,
DINING CARS.
$6.00 Round Trip $6.00
GOOD TEN DAYS.
SEE THE LAND OF THE SKY BY DAYLIGHT.
Make Reservations Now.
SOUTHERN RAILWAY

ROBINSON'S BLACK BITTERS

In the year 1857 Dr. J. I. Robinson, of Walton County, Georgia, after a close study for many years of disease and nature's remedies for same, began the compounding of Roots, Herbs, Barks, Gums, etc., into a tonic. Taking these nature remedies whose curative values were established in the relieving of the many distresses the human flesh is heir to, he blended them into one great medicine, not for commercial purposes, but for use in his own practice. Thus for 35 years he used it with great success in the curing of all stomach and blood troubles. People came for miles and miles to get this preparation, which they called Robinson's Black Bitters, and that name we use to-day. We know that it is an old-fashioned name, but it is an old-fashioned medicine, one that has never been improved on, and with the passing away of old Dr. Robinson he left this wonderful formula that had done so much during his long years of service for humanity as a legacy to his son, Dr. Luke Robinson, and now for 20 years he has used it, with equal results.

In 1906, the demand having become so heavy and not having time from a very heavy practice to longer manufacture it in his own laboratories, it was placed under the pure food and drug act by the United States Government for Dr. Robinson, and since that time has been made by one of America's foremost manufacturing chemists, but it is the same old formula that has cured thousands suffering with indigestion and all stomach and blood troubles, and it is guaranteed to help you.

For sale by Coursey & Munn, Atlanta, Ga.

$1.00 a bottle, 6 bottles for $5.00. Express prepaid on orders of $3.00 and up.

P. S.—To-morrow we want to tell you what Robinson's Black Bitters will cure.

BEST JELLICO LUMP COAL
$4.25
July Delivery
HENRY MEINERT COAL CO.
Phones 1787

Six Spools J. P. Coats' Spool Cotton at 25c

J. M. HIGH COMPANY.

Stock-Reducing Sale

Men's Furnishings

Our Semi-Annual Inventory disclosed too heavy a stock in this department. To reduce this overstock we cut prices a full month ahead of our usual Summer Sale. Men, here's your money-saving opportunity, just at the time you need the goods !!!

$1 Shirts 79c

In this sale we've included our most stylish patterns in percales and madras, also plain colors in madras of the better qualities. Summer shirts in all sizes from the best makers in the business; while they last, each 79c

$1.50 Shirts 95c

Where exclusiveness as well as quality is desired, you'll find it in these $1.25 and $1.50 shirts. Choice of a wonderful assortment of stylish black and white patterns as well as all wanted colors; while they last, each... 95c



To Close Underwear

Cut price sale begins to-morrow of Men's Nainsook, Porosknit and Balbriggan Shirts and Drawers, the best hot weather garments. While they last, each 45c

Men's soft striped Negligee Shirts, $1.50 values $1.00

25c Lisle Sox

100 dozen Men's Lisle Half-hose, in black and colors, fully reinforced, and as good wearing 25c article as you'll find. Special 3 pairs for 50c. 3 Pairs 50c

Men's soft Cambric Handkerchiefs, special price 5c

LOUISVILLE
THROUGH SLEEPERS
Lv. 7:12 AM., 5:10 PM.
L&N

J. M. HIGH COMPANY.

Porch and Summer Furniture



We have a small stock of nearly all styles and kinds of Porch and Summer Furniture, including Chinese Grass and Fibre Rush. Beginning to-morrow BIG REDUCTIONS IN FORCE.



Clearance Sale Porch Screens and Summer Rugs

Best outside cane Bamboo Porch Screens, wide slats, dark green color.
6-foot Screen, price $2.50, at..... $1.50
8-foot Screen, price $3.00, at..... $2.25
10-foot Screen, price $3.50, at..... $2.75
12-foot Screen, price $4.00, at..... $3.25

Crex Rugs

9x12 Crex Rugs, price $8.50, at..... $6.60
9x12 Jap Grass Rugs, price $9.00, at..... $7.25
9x12 Willow Grass Rugs, price $8.00, at..... $6.00
Prices on small sizes also slashed.

Jap Matting Rugs

3x6 Rugs, price 65c, at 35c
6x9 Rugs, price $2.50, at $1.50
9x12 Rugs, price $4.50, at $2.50

Empire Rag Rugs 1-4 Off

White Mountain Refrigerator

"The Chest With the Chill in It"

This Week at 15% Discount

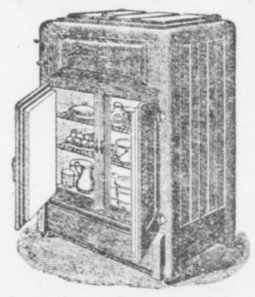

We list just a few of the prices. Think of the luxury of a White Mountain this hot weather!
No. 332. Regular price $12.50, now $10.63
No. 202. Regular price $17.50, now $14.88
No. 613. Regular price $20.00, now $17.00
No. 206. Regular price $25.00, now $21.25
No. 650. Regular price $27.50, now $23.48
No. 266. Regular price $35.00, now $29.75
No. 963. Regular price $45.00, now $38.25

J. M. HIGH COMPANY.

The Social World

Many Atlantans are at Wrightsville Beach. Each week they are joined by other merry parties, who are enjoying a delightful social life at the popular Carolina resort.

A recent party was given by Mr. and Mrs. John Kiser, when they entertained sixteen guests at a Dutch supper July 4. Mr. and Mrs. Kiser are famous fishermen, and spend their mornings with Mr. and Mrs. I. S. Mitchell and Mr. Claude Buchanan fishing in the sound.

Mr. and Mrs. Buchanan with their little son and two young daughters, Elizabeth and Eugenia, will remain ten days longer at the beach, when Mr. Buchanan will leave for New York. They are at the Oceanic. Other Atlantans there are Mr. and Mrs. John Kiser, Mrs. J. Frank Meador, Miss Charlotte Meador, Mrs. Charles Bell and Mrs. Burwell Pope. Among those at the Seashore are Mr. and Mrs. John Glenn, Mrs. Edward Van Winkle and little son, Edward; Mrs. George Forrester and sons, Robert and George; Mrs. Josephine Ernest Purse and Miss Margaret Northen.

Atlantic Beach, Fla., is another resort popular with Atlantans. Misses Ruth Stallings, Marion Goldsmith, Mary Butler, Mrs. L. T. Stallings and son, Mr. George Stallings, of Jacksonville, have been receiving attentions at Atlantic Beach for the past few weeks. Mr. and Mrs. George Mayson, who have a cottage there, have given many informal affairs for them, and Mr. Joseph Brown Connally, who was the guest of the Maysons for several weeks, and Misses Parkhill and Mr. and Mrs. Roderick George Ross frequently completed swimming, motoring and sailing parties. Last Saturday Mr. Harry Tursch, of the Atlantic Beach Corporation, motored the party through the Jungle. Mr. Phil Brooks gave a clam bake Thursday.

Mrs. Stallings returned home Monday. The young ladies are now being chaperoned by Mr. and Mrs. Thomas Dunkt. Mr. George Stallings will remain at the beach a week longer.

Miss Mayson Hostess.

Miss Jeannette Mayson entertained at tea at the Georgian Terrace Tuesday afternoon in honor of Miss Marguerite Davis, who is visiting Miss Kathleen Law.

Tea was served on the terrace and pink roses graced the center of the table.

Miss Mayson wore pink crepe, with a hat of white, and Miss Davis was gowned in white embroidered voile, with sash of blue satin.

The guests were Misses Davis, Law, Irene King, Mary Burr Lake, Lillian Jacobs, Helen Jackson, Marie Bennett, Hattie Mae Finney, Mrs. Fred Law and Mrs. J. L. Mayson.

Spend-the-Day Party.

Miss Marguerita Kimball will entertain one day this week at a spend-the-day party at New Canaan, the country home of her uncle, Mr. Walter Brown. Ten couples will be her guests.

Miss Brown Hostess.

Miss Cora Brown entertained the members of the Alumnae Association of the Teachers' Training Class of the Second Baptist Sunday school Monday afternoon at tea at her home on Pryor Street. The house was decorated with garden flowers. There were fifteen guests.

Miss Dargan Receives Scholarship.

Miss Thelma Dargan, of Jacksonville, Fla., formerly of Atlanta, has been appointed by Miss Mary Poppenheim, chairman of the committee on education for the United Daughters of the Confederacy, to the Alice Bristol scholarship for 1913 in Washington, D. C.

Miss Dargan was one of fourteen girls selected from eight Southern States for these scholarships, and she will leave in the fall for Washington to take up her new studies. Miss Dargan was graduated in June with honors from the high school in Jacksonville. She has many friends here, having made Atlanta her home until a year or so ago, when her parents, Mr. and Mrs. J. T. Dargan, went to Jacksonville to reside.

For Mrs. Congdon.

Mrs. Richard C. Congdon, who will leave Wednesday with Mr. Congdon for Europe, was tendered an auction bridge party Monday afternoon by Mrs. Dudley Cowles. The game was played on the porch, which was decorated with swinging baskets and growing plants. The prizes included pieces of pottery. Mrs. Cowles wore lavender chiffon over pink.

The guests included Mrs. Edward C. Peters, Mrs. Leverett Walker, Mrs. Robert Adger Smythe, Mrs. George Dexter, Mrs. Henry Bernard Scott, Mrs. Charles Remsen, Mrs. Franklin Mikell, Mrs. Wellborn Hill, Mrs. W. L. S. Cosgrove, Mrs. Hudson Moore and Mrs. W. D. Manley.

For Miss White's Guests.

Miss Frances Daley will entertain at a box party at the Forsyth Wednesday afternoon for Miss Dodo White's guests, Misses Elizabeth Stubbs, Shreveport; Alice Jones, Birmingham; Cleta Slagle and Helen Dunn. The party will include Misses Dodo White, Alice Jones, Helen Dunn, Cleta Slagle, Elizabeth Stubbs, Louise Dobbs, Marie Cobb, Marion Neal and Madge Bullock.

House Party at Calhoun.

Misses Nita and Louise Black entertained at a week-end house party last week at the Peters farm at Calhoun. Their guests included Mr. and Mrs. William Arnaud, Miss Adrienne Battey, Messrs. Robert Millet, Winter Alfriend and Sam Carter, of Carters. Friday the party motored to Rome, where they were given a dinner at the Cherokee Hotel. They motored to Carters Saturday, where they were the guests of Mrs. Emily Carter Devine.

Mrs. Campbell Maben and two children, of Birmingham, are with Mrs. Devine now. Next week Miss Blanche Devine will give her second house party this season. Mr. and Mrs. Arnaud, Miss Battey, Messrs. Millet and Alfriend returned home Monday. Misses Black will remain a month at the farm.

For Mrs. Morrison.

Mr. and Mrs. Fred Stewart will entertain at a bridge party of seven tables Tuesday evening at their new home home, Lee and Gordon Streets, West End, for Mr. and Mrs. Robert Bruce Morrison, whose wedding took place in the spring. Miss Sadie Morrison will serve punch. Assisting in entertaining will be Mrs. Emily Stewart and little Alice and Fred Stewart, Jr.

Miss Cobb Hostess.

Miss Marie Cobb entertained at a bridge party at East Lake Tuesday afternoon for Miss Dodo White's house party guests, Misses Elizabeth Stubbs, Helen Dunn, Cleta Slagle and Alice Jones. The game was played on the wide veranda at the clubhouse. Silk hose were given as prizes.

Miss Cobb wore a white crepe afternoon dress and a leghorn hat adorned with blue velvet ribbon. Twelve girls were guests.

Missionary Association Meeting.

The Atlanta Woman's Missionary Association, supporting the Travelers' Aid work, will hold a meeting in the Central Congregational Church Wednesday at 10:30 o'clock. The report of the work done by the matrons at the railroad stations will be given.

Annual Picnic.

The Ladies' Auxiliary to the Hebrew Educational School will give its second annual picnic and dance at Lakewood Tuesday evening. Arrangements are complete for one of the best affairs of the season. The public is invited.

Registered Nurses to Meet Wednesday

The Atlanta Registered Nurses' Club will hold its regular meeting Wednesday afternoon at 3:30 o'clock at Wesley Memorial Hospital.

For Mrs. Woodell.

Mrs. Arthur Smart entertained at a matinee party at the Forsyth Tuesday afternoon, followed by tea at the Capital City Club, for her sister, Mrs. O. D. Woodell, of Havana, Cuba.

Miss Dudley Hostess.

Miss Frances Dudley entertained at a progressive card party Tuesday morning at her home on Hurt Street for her guest, Miss Pauline Brittain, of St. Louis.

The games were played on the porch, where ferns and flower boxes formed the decoration.

Miss Annie Kate Adams won the first prize, a hand-painted candelabra; Miss Ruth Hutchinson the second, a fan; Miss Mildred Dobbs cut the consolation, a Japanese bonbon dish, and to the guest of honor was given a Japanese bag.

For Miss Jackson.

Mr. and Mrs. Robert Maddox will entertain at dinner Wednesday evening at their home at "Woodhaven" in honor of Miss Eula Jackson.

House Party at Lithia Springs.

Mrs. B. F. Barker is entertaining Mrs. C. G. Davidson and Miss Juliette Davidson, of Juliette, Ala., at Lithia Springs, where she is spending the summer. Misses Genevieve Bruce, of Memphis, will arrive soon to visit Mrs. Barker and her daughter, Miss Margaret Graves Barker.

Dr. and Mrs. Hollander.

Dr. and Mrs. G. Louis Hollander will entertain Tuesday night at their residence, 412 Gordon Street, in honor of Miss Annie Hollander, of New York City, and Mrs. Florence Spielberger, of Chattanooga.

"The Panic Breakers" Break Record at Bonita

The Cassells and Young Company No. 2 is worthy of the name, and is making records at the Bonita, as did the original company. With an abundance of costumes, pretty girls and good music, the company will be as popular as the older organization at the conclusion of the engagement. If you enjoy a good show and a clean one, go to the Bonita. The comedians, too, are up to the standard. Thirty minutes of fun and frolic that will make you feel better the entire day.

Save Money
Save Worry
Save Time
Save Steps

The Georgian is the Recognized Rent Medium of the city. Every desirable house, apartment room, office, etc., that is for rent can be easily found on the Want Ad pages in every issue. Let Georgian Want Ads be your renting guide.

Edison Talking Pictures Grand daily 2:30 to 10:30. All seats 10 cents.

PERSONALS

Miss Anna Young left Tuesday for Wrightsville Beach.

Miss Mamie Powers is convalescing after an attack of tonsilitis.

Miss Janie Bond, of Fitzgerald, is visiting Mrs. J. A. Rollistone.

Mr. Roland Alston has recovered from a recent indisposition.

Miss Lelia Neer left Sunday for Wrightsville Beach. She will spend a month at Waynesville, N. C.

Mr. Homer Neer, who has been in Brunswick on a fishing trip, left Tuesday for Wrightsville Beach.

Mr. and Mrs. J. W. Johnston and children, of Macon, are visiting O. S. Johnston and family in West End.

Mrs. George Battey will leave Saturday for Toxaway to spend two weeks. In her absence Mrs. M. L. Troutman, of Athens, will be the guest of her niece, Miss Adrienne Battey.

Miss Emily Syms is visiting her aunt, Mrs. R. C. Reese, at Augusta. Mrs. Bliss Woodward Cook left Tuesday to join Miss Syms in Augusta. They will visit Tybee.

Miss Blakely Logan left Saturday to join a house party given by Mr. and Mrs. John T. Blalock at their summer home, "Resthaven," near Barnesville.

Mrs. Gerald Capito Smith, of Baltimore, arrived Monday to spend the remainder of the summer with her father, Mr. Howard Pattillo, and her grandmother, Mrs. William P. Pattillo.

Mrs. Robert Hunt and sister, Miss Nina Goodlett, of Dyersburg, Tenn., will leave Friday for St. Simons, to spend two weeks. Miss Goodlett has been informally entertained as Mrs. Hunt's guest for the last week.

Mr. Joseph Brown Connally has returned from Atlantic Beach, Fla., where he was a guest for two weeks of Mr. and Mrs. George Mayson at their cottage.

Dr. E. L. Connally returned home Monday from Gettysburg, where he attended the reunion. He spent several days in Washington.

Mrs. Edward Pierce entertained at tea Tuesday afternoon for her sister, Mrs. W. C. Cooke, of Chattanooga, and Mrs. C. B. Tepper, of Columbia, S. C.

Dr. and Mrs. Lowe Stillman have returned from their wedding journey, which included a motor trip through South Georgia. They are at home at 285 East Fourth Street.

Miss Gladys Catchings is ill at her home in Capitol Avenue. A party she was to have given in honor of Miss Louise Lorraine, a guest of Miss Virginia Ribble, Tuesday afternoon has been postponed.

Mrs. J. T. Crass and daughter, Mrs. Lowry Porter, with little Miss Margaret Porter, will leave Wednesday for Tate Springs to spend a week. They will go to Toxaway to spend the remainder of the summer.

WIFE FORBIDDEN 'MOVIES' GIVEN DIVORCE

Tells Judge Jealous Husband Believed She Would Fall in Love With Picture Actors.

Stirring tales of shipwrecks on the matrimonial sea were told by seekers after freedom in Judge Bell's divorce mill Tuesday morning. The stories ran the gamut of human emotion from laughter to tears; pathos rubbed shoulders with mirth, and sobbing wives and fidgety, cruelly treated husbands struggled for the spotlight.

Mrs. Eva H. Perkins, in her petition, which was read to the jury by Judge Max Meyerhardt, of Rome, Ga., swore that her husband, Alonzo Perkins, of Atlanta, a telegrapher in the employ of the Southern Railway, was so jealous that he wouldn't allow her to attend the moving picture shows for fear she would fall in love with some of the moving picture actors. She was granted a first verdict.

Kicked Him Out of Bed.

Richard E. Manston, pleading for a divorce from Ida Manston, testified that his wife was extremely high-tempered and that on one occasion it rose to such a height that she kicked him out of bed and threatened to kill him. He was granted a first decree.

James W. Higgins said his wife, Josephine Higgins, abused him all the time, and on one occasion threw a butcher knife at him, narrowly missing his ear. He was granted a decree.

Mrs. Marian Trammel testified that her husband, William O. Trammel, left her in 1909 because, she says, he told her he could support himself easier and in better style than he could her and her baby. She was given a first verdict.

Mrs. Mayme Barnes, wife of Oscar Barnes, a furniture dealer at 18 East Hunter Street, swore she lost 30 pounds in the five months she lived with him because of his attentions to his stenographer. She was given a verdict.

Tailor Says Wife Beat Him.

Herman Jacobson, a tailor, thought the fact that his wife, Sadie Jacobson, had driven him from his own home sufficient grounds for divorce. He said she abused him shamefully, striking him and cursing him. He got a first verdict.

Mrs. Cora Reynolds, in pleading for a divorce from J. J. Reynolds, told a pathetic tale of abuse and neglect. Mrs. Reynolds testified that when she was 16 years old she was married, in 1908, to Reynolds. She swore also she had worked in a local box factory since she was 13 years old. She was forced to leave her husband in September of 1908, because he had continually abused her, she said. She was granted a first verdict.

Mrs. Florence McMichael asked for a divorce from J. S. McMichael, to whom she was married in 1909, testifying that he drove a dray up to her home one day and took all her furniture. She was given a verdict.

Sleuths Lose Guns If Measure Passes

Policemen will carry guns without violating any law if the Myrick bill gets by the Assembly as easily as it did the House Judiciary Committee.

While the new bill would not make any particular difference to the police, who have carried weapons ever since there was a police department in Georgia, it would deprive the private detective of the "special privilege" of going armed.

Michigan Leads U. S. In Auto Manufacture

WASHINGTON, July 8.—Statistics issued by the Bureau of the Census of the Department of Commerce today will show that complete cars, parts and bodies to the value of $249,202,075 were manufactured in the United States in 1909.

Michigan was the leading State in automobile manufacture in 1909, according to the report. Indiana and Ohio ranked second and third.

98 Oranges Grow On 8 1-2-Inch Twig

RIVERSIDE, CAL., July 8.—A remarkable demonstration of the productiveness of Riverside County, Washington navel oranges is the exhibit left at the Chamber of Commerce by W. B. Lingo, of Armada. On a twig measuring 8 1-2 inches were packed 98 fully-formed oranges.

Half of the number are well developed and gave promise of maturing.

Housewives to Take Lessons in Cooking

EAST ORANGE, N. J., July 8.—Housewives here who confess they do not know all they should know about cooking will be instructed in the art.

The Board of Education has established summer cooking classes for those who want to learn anew.

COUNCIL DECIDES TO UNITE TWO TAX OFFICES

Mayor's Expected Veto Will Be Overridden to Settle Long-Standing Dispute.

Over strenuous protests from Councilmen Charles W. Smith and Orville H. Hall, Council Monday voted to send to the Mayor a resolution demanding the consolidation of the two branches of the tax office. The resolution asks the Legislature to make the change by charter amendment.

Mayor Woodward is expected to veto it.

The action of Council comes after a long fight between Tax Assessors C. D. Meador, J. L. Harrison and John Malone, on the one side, and Tax Receiver George Beauchamp, on the other. The outcome of the lack of co-operation will be the placing of Receiver Beauchamp under the Assessors. And it is said Council is prepared to override the Mayor's veto.

Assessors Harrison and Meador were unanimously re-elected for two years.

Fireproof Stand for One Burned in Park

The Council Park Commission will immediately make plans to rebuild the commissaire at Grant Park, destroyed by fire Sunday. The necessary sum will be added to the $2,500 insurance collected on the burned structure. A building of fireproof construction will be erected.

Edison Talking Pictures Grand daily 2:30 to 10:30. All seats 10 cents.

CASTORIA

The Kind You Have Always Bought has borne the signature of Chas. H. Fletcher, and has been made under his personal supervision for over 30 years. Allow no one to deceive you in this. Counterfeits, Imitations and "Just-as-good" are but Experiments, and endanger the health of Children—Experience against Experiment.

What is CASTORIA

Castoria is a harmless substitute for Castor Oil, Paregoric, Drops and Soothing Syrups. It is Pleasant. It contains neither Opium, Morphine nor other Narcotic substance. Its age is its guarantee. It destroys Worms and allays Feverishness. It cures Diarrhoea and Wind Colic. It relieves Teething Troubles, cures Constipation and Flatulency. It assimilates the Food, regulates the Stomach and Bowels, giving healthy and natural sleep. The Children's Panacea—The Mother's Friend.

The Kind You Have Always Bought

Bears the Signature of

Chas. H. Fletcher.

In Use For Over 30 Years.

THE CENTAUR COMPANY, 77 MURRAY STREET, NEW YORK CITY.

Use For Results
Georgian Want Ads

Southern Suit & Skirt Co.---Atlanta---New York---Southern Suit & Skirt Co.

An Immense Special Purchase Brings This

Wonderful Sale of New Summer Dresses

Beautiful Assortment of Latest Styles, Regular $10 to $12.50 Values at $5.85

Lovely Striped and Figured Voiles and Crepes, exquisitely trimmed in laces, embroideries, etc., in charming coat effects, Draped Skirts, etc.

Beautiful Ratines, French Linens, and Linen Crash, in all shades, also a wonderful assortment of Dainty Lingerie Frocks.

A phenomenal purchase by our New York connection—sterling $10 to $12.50 values, choice to-morrow and Thursday, only $5.85.

Extraordinary Special---Final Clearance of All

Wool Suits and Dresses

39 Wool Suits, were up to $25, at--- $7.50
35 Wool Dresses, were up to $30, at

Every one a charming this season's style.

If your size is in either lot you will enjoy the greatest saving of the season.

Handsome Suits of navy, serge, shepherd checks, blouse suits, diagonals, etc.

Beautiful Dresses of striped Eponge, Bedford Cords, Shepherd Checks, and Cream and Navy Serge.

Fine values up to $30, choice to-morrow and Thursday, only $7.50.

Southern Suit and Skirt Co.

"Atlanta's Exclusive Women's Apparel Store," 43-45 Whitehall St.

Davison-Paxon-Stokes Co.

Another Disposal of Women's and Children's Low Shoes Wednesday

75c, $1.25, $1.95

The outclearing of summer stocks continues. We have added to these three collections other Shoes from regular stock, all to go to-morrow at these remarkably low prices.

At $1.95

There are stylish Pumps and Oxfords in black, tan and white; patents, gun metals and Russia Calf; all sizes, all widths. All new and up to date.

At $1.25

Pumps and Oxfords; black, tan and white. Many styles to select from, and all sizes in the collection.

At 75c

There is excellent choosing here for women who wear small sizes. Oxfords, Pumps and Ankle Straps in black, white and tans—but mainly in small sizes.

Boys' Oxfords at $1.95, Children's Oxfords and Ankle Straps at 75c Pair

Second Floor, Over the Main Shoe Section

Wednesday in
The Downstairs Section

A Sale of Men's $1.00 Shirts at 75c

Men's Negligee Shirts made of good woven Scotch madras in pretty striped effects; cuffs attached; sizes 14 to 16. They would be conservatively priced at $1.00—you may buy them to-morrow at 75c each.

Downstairs Section.

THE GEORGIAN'S MAGAZINE PAGE

The Ghost Breaker

By C. W. Goddard and Paul Dickey

The Most Exciting Serial of the Year.

SERIALIZED

By J. W. McCONAUGHY

(Copyright, 1913, by Star Co.)

WHAT HAS GONE BEFORE.

The scene of the story is laid in the Vanderlip Hotel, New York City. The Princess Maria Theresa of Segura, a beautiful Spanish woman, is suddenly awakened in her suite by the sound of pistol shots. She hears a man running down the hall. He crashes against her door, breaking the lock, and enters. She sees he is a tall, good-looking young man, dressed in evening clothes. He is carrying a revolver in his right hand, and blood is dripping from a wound in his left. He begs the Princess to hide him. She, moved by some indescribable impulse, decides that she will. She directs him to an inner room, and a few minutes later, when the hotel detective knocks on the door, she tells him she is all right and sends him away. The young man, who is Warren Jarvis, of Kentucky, comes out of his hiding place, and the Princess, for the first time, notices his wound. She is moved to sympathy and showers him with questions as to what has occurred. Jarvis tells her about a Kentucky feud between his family and another named Markham. He says he left Kentucky to avoid the feudists, but encountered one of them in the hotel, which explains the shots. The Princess declares she will help him, and then asks the stranger question, "Are you afraid of ghosts?" Jarvis laughs, but grows solemn when the Princess tells him she has dangerous work for him to do. She makes him swear allegiance, and creates him her "vassal." Then she tells him to get her trunk, which is going to be shipped to a steamship on which she sails to Spain the following day. First Jarvis tells her to telephone to his servant, Rusty Snow, a negro. The servant is instructed to procure passage for himself and Jarvis in the ship. Jarvis then prepares to get into the trunk, but first begins to question the Princess about herself.

Now go on with the story.

TO-DAY'S INSTALLMENT.

The next instant the Princess was beside the trunk with a bunch of keys. Swiftly unlocking it, she raised the lid.

"Mr. Jarvis, are you all right?" she asked, anxiously.

A tousled mass of sandy hair, framing a flushed and puffy face, slowly emerged from what looked like a coil of clothing and a husky but decidede voice shouted:

"No!"

"Wait!" He ducked quickly as the lid came down again. There was a knock on the door and Dona Maria opened it to find herself facing a tall man in a gray suit and pearl gray hat, which he lifted as he bowed to her, disclosing a carefully brushed dark head of hair, sprinkled heavily with gray about the ears. A short, black mustache and "imperial" completed the distinguished and impressive likeness of her cousin, his grace the Duke of Alva.

"Carlos!" she exclaimed, with a little dismay, which he attributed to surprise.

"Ah, fair cousin!" he smiled, coming into the parlor as she mechanically drew back from the door. He took her limp hand and kissed it gallantly.

"If I but knew you were as pleased as surprised at seeing me!" he exclaimed.

Dona Maria continued to gave at him blankly for a moment or two and their eyes perceptibly hardened.

"Why did you leave Spain?" she asked abruptly. He beamed upon her, self-possessed and unabashed.

"First say you are glad to see me," he cried gayly. But Dona Maria grew more wintry.

"What are you doing here?" she asked again.

"Are you not glad to see me?" he insisted.

The girl's atittude changed slightly, but as if more by design than inclination.

"Why, of course I—I always am glad to see you, cousin. But why have you come to America?"

His expressive Latin eyes looked things unutterable even for a Spanish gallant.

"What could bring me to America but you?" he asked softly.

Either because of her English education or because she had more serious matter on her mind—notably the predicament of her knight—Dona Maria did not accept the compliment as gracefully as he had a right to hope.

"How did you find me?" she asked in reply.

He looked serious. "It wasn't easy," he assured her. "Spain had no attractions for me when I learned you had flown, and I followed. Is not that true devotion?"

Dona Maria made no reply and her exalted cousin seated himself on the trunk beside her and talking earnestly stirred as if with impatience.

"Why will you keep up this wretched search for the money—that probably never existed?" he demanded, half-angrily. "Your father and grandfather both sacrificed their lives to it—and now your brother may have been foolish enough to risk his life as well. What is the value of money, anyway? We prize it, and we live for it, but can it bring any greater happiness than that I have so often offered you—the love of a man who would worship and protect you?"

"Carlos—don't," commanded the Princess, gently. "You know I don't care for you that way."

"Ah! but you would care for me in time! You"—

An unearthly, devastating howl that made the floor tremble and the glass rattle broke out just above their heads. The Duke clapped his hands to his ears and swore pointedly in Spanish under his breath. For the first and last time in her life, Dona Maria welcomed the sound of a liner's monster siren, as she thought of the unwilling eavesdropper in the trunk.

"Oh, come!" she cried eagerly, making for the door. "We are starting! Let's go out on deck. I want a last look at America."



The next instant the Princess was beside the trunk with a bunch of keys. Swiftly unlocking it, she raised the lid.

Out at Last.

"Thank you, cousin, I can do very well without it," growled the Duke, ungraciously. Dona Maria flashed him a dazzling smile.

"Oh, Carlos, don't be absurd—just come out for ten minutes."

She held out her left hand and waited, smiling, until the gloomy expression left his handsome face and he reluctantly joined her.

"We'll be gone just ten minutes," she assured him in a very distinct voice, so that the prisoner of the trunk could not fail to hear. Then, laughing as if at some secret joke, she drew him out to the deck.

"Ah, cousin, dear! Will you never give up this wretched search for that mythical treasure? Two lives have already been sacrificed in an effort to solve the supernatural—that we all know is unsolvable. And now—just as I left Segura, your brother—the Prince—declared his intention of entering the castle to solve tahe mystery and find the treasure."

The color left Dona Maria's face. What she heard was not news, but she had hoped against hope that her brother might have changed his mind; but having publicly declared that he would go she knew that he would in spite of all the legions of the netherworld.

"That was how long ago?" she asked, with white lips.

"Two weeks."

"Then"—she spoke with an effort—"he is probably in the castle now—and may be—dead—like the others—for all I know. And I must know!"

"He may be, but I do not think he will be so rash," the Duke attempted to reassure her. "I, myself, warned him against it."

Dona Maria shook her head miserably. "He is not likely to heed a warning—once he sets his mind to a thing."

The Duke shrugged his shoulders and

To Be Continued To-morrow.

SUFFERED AWFUL PAINS

For Sixteen Years. Restored To Health by Lydia E. Pinkham's Vegetable Compound.



Moretown, Vermont.—"I was troubled with pains and irregularities for sixteen years, and was thin, weak and nervous. When I would lie down it would seem as if I was going right down out of sight into some dark hole, and the window curtains had faces that would peek out at me, and when I was out of doors it would seem as if something was going to happen. My blood was poor, my circulation was so bad I would be like a dead person at times. I had female weakness badly, my abdomen was sore and I had awful pains.

"I took Lydia E. Pinkham's Vegetable Compound and used the Sanative Wash and they certainly did wonders for me. My troubles disappeared and I am able to work hard every day."—Mrs. W. F. Sawyer, River View Farm, Moretown, Vermont.

Another Case.

Gifford, Iowa.—"I was troubled with female weakness, also with displacement. I had very severe and steady headache, also pain in back, and was very thin and tired all the time. I commenced taking Lydia E. Pinkham's Vegetable Compound and I am cured of these troubles. I can not praise your medicine too highly."—Mrs. Ina Millslagle, Gifford, Iowa.

.:. How to Spoil a Husband .:.

MILLINER (to small, meek-looking customer)—"Oh, you want just a little, inexpensive hat? Well, now, I'll bet I've got just the very thing you want. You sit right down here in front of the mirror and I'll be back in a second.

"Yes, I brought three, but this is the one you ought to have. Do you know, the minute I set eyes on you I said to myself, 'I've got just the very hat that little lady ought to have.' There's something about your face that made me think of this hat the minute I saw you.

"Now, could anything be better than that? Turn around a minute and look at the lines in the back. Simply stunning! The whole effect is—well, I must say, it certainly is chic. There's really no other word for it.

"Suppose you try on this other one, too, just to see. Yes, this has style. It's really good, and it looks well on you, too, but, believe me, the other one's the one you ought to have.

Perfectly Lovely.

"Oh, you do like the other one better? Well, isn't that perfectly lovely? I was sure you would. I do so like to have people say right out what they like. It's the greatest relief. Now, let's try this other one. Yes, people come in here and they don't like this and they don't like that and they don't like the other thing, but you can't find out for the life of you what they do like, and so I say it's a perfect treat when a person comes right out and says she likes a thing.

"That one looks kind of good on you. You think it sticks out too much? Oh, but, my dear, you've simply got to have something sticking out. All the hats have something sticking out. They have no style in the world if they don't. And with your cute little face you can wear this kind of thing. Now, you know, I wouldn't want you to get it for a minute if it wasn't just the very thing for you. I'm not that kind. If a hat ain't becoming to a person I come right out and say so, no matter whether I lose the sale or not. I'm like that, you know. That's just me all over. I always come right out and say what I think.

"You don't think your husband would like anything so pronounced? Oh, husbands! You can't tell me anything about husbands. I was married three years once myself, and the trials I went through with that man! Don't ever talk to me about husbands. If girls only knew when they're well off they'd let husbands alone. But you can't make 'em believe it. Now, my daughter's nearly 20 and she's thinking of getting married this minute. Would you believe it?

"Well, that's sweet of you. Maybe I do look kind of young. People often say that my daughter and I look more like sisters than like mother and daughter.

"Yes, of course the bows could be made a little bit flatter if you wanted 'em, but I wouldn't recommend it. And, speaking of beaus, I don't mean to say that my daughter's fellow isn't a real nice young man and all, but somehow when she told me she was going to get married I just put my arms around her and cried, 'Oh, daughter,' I says to her, 'if you only knew how much happier you are single!' But nothing will do but she must try it, she is so set on marrying Jim.

"Of course, everything is bright colors this year. You really wouldn't want anything that wasn't like anybody else's, would you? Of course, I mean you wouldn't like a hat that looked all out of date. It's got to be something like other people's, don't you know, to be in style. And if you don't have anything sticking out and no bright colors—well, really, I know you wouldn't like it after you'd had it a while, and your husband won't care after he gets used to it.

"If he says anything about not liking it, don't you be too easy with him. Just let him understand it ain't a man's place to say what he likes and what he doesn't like. That's the way I spoiled my husband, letting him say what he wanted and what he didn't want and all. I've often thought that I could have managed him if I hadn't started out trying to be nice to him. If you just treat 'em like they never weren't mor'n half human most of the time and throw them a kind word now and then, it keeps 'em acting better.

Very Pleased.

"You'll take that hat? Oh, you don't know how pleased I am. I couldn't be more tickled if I'd found just the right hat for myself. It's a real pleasure to me. And I know you'll love it.

"Will you give me the name and address, please?

"Mrs. John Parker, 241— Will you spell it, please?

"Oh, P-i-y-m-o-u—oh, yes, Plymouth, like chickens. Well, I'll see that the hat gets out to you this afternoon. Yes, I know you'll love it.

"Do come in again and look the stock over any time you feel like it. We'll be so glad to have you."

What Pa Needed.

"Muriel," said the old gentleman, sharply, "that young man you had in the parlor last night is dull of comprehension. All I had to do was cough when the other chaps remained too late, and they would take the hint and depart. Did this one say anything when I coughed last night?"

"Yes," replied the beautiful daughter. "He said the next time he called he was going to bring you some cough drops."

This Is the Final Installment---The Mystery Is Cleared Up.

THE TRIPLE TIE

A Story for Baseball Fans That Will Interest Every Lover of the National Game

By A. H. C. MITCHELL.

Copyright, 1913, International News Service.

JUDGES ARE BUSY

All contributions in "The Triple Tie" contest are now in the hands of the judges, who will pass upon them without delay. Names of the winners will be published as soon as the work of the judges has been completed. A great number of answers were received, and the labor of those who must read carefully each contribution is far from easy. More than a score sent in their concluding chapters of the serial after the time limit, which was noon, July 3. These, of course, can not be considered.

TO-DAY'S INSTALLMENT.

"If you won't listen to reason, dad, all I can say is——"

Mildred heard the receiver at the other end slammed on the hook in violent fashion.

"Dad's in an awful tantrum," she said, seriously. "What shall we do?"

Gordon drew her down by his side and talked low and earnestly to her for a long time. The girl cried gently, but at last a smile shone through her tears and she put her arms around his neck.

"I will do whatever you wish, Gordon," she said, softly.

"You promise?" he said.

"I promise," she replied.

"To-morrow, then, Honeybunch! I'll call for you at 10. You will be ready?"

"But I haven't any clothes, Gordon," said Mildred with a pretty little blush.

"Neither have I; but what difference does that make? We can get some, can't we?"

Mildred and Gordon went to Chattanooga next morning. With them were Mrs. Shephard and Elmer and Gray, Gordon's superintendent, who had come up from Atlanta and who continued on to Chattanooga with the party.

At 4 o'clock that afternoon Gordon and Mildred were quietly married at the residence of a minister. At 5 o'clock Gray and Mrs. Shephard and Elmer returned to Pew Creek.

Gordon Kelly at the Game.

Next day Mr. and Mrs. Gordon Kelly started for Washington, the Mecca of honeymoons. Arriving there, Gordon registered at the hotel as "Mr. and Mrs. Kelly, Ga." Two weeks later they were in New York, on the morning of the day the Red Sox and the White Sox were to meet in the play-off of the triple tie. Gordon asked Mildred if she would like to attend the game. Mildred would be delighted. At a very fancy price Gordon secured a box, that turned out to be directly behind the Red Sox bench.

Who could remain passive under the stress of that game? As inning after inning wore on, Gordon found he was hardly able to control himself. He longed to be out on the field to help, if possible, the red-legged players he did not know—to help the club that had paid the unheard of price of $50,000 for his services. Mildred noticed his agitation.

"Hello, Ben Gunn," she said, with a smile, "do you crave a piece of cheese?"

"You've hit it, Mildred," he replied. "I'd like to get just one good whack at that ball."

The last half of the last inning came—the Boston club's last chance. Two of the Red Sox were safe on the bases and Cady was striding to the plate.

"If that man reaches first, Mildred, the bases will be full and Stahl hasn't got a pinch hitter left," said Gordon excitedly.

"I don't know what you mean, Gordon, but I infer that Mr. Stahl will be in desperate straits."

"That's just it, Mildred. Gee, I'd like to break up that game!"

His wife looked at him lovingly.

"Why don't you?" she said, smilingly.

"Do you mean it, Honeybunch?" he exclaimed.

Her eyes sparkled as she nodded brightly.

Gordon hurriedly left the box and leaned over the rail that separated the structure from the field.

"Wagner," he cried to the despondent captain of the Red Sox, who stood near the bench.

Something in the man's manner made Wagner obey the summons.

"I am Gordon Kelly," said Gordon, talking fast. "I just arrived to-day. If Cady gets on get me a uniform and I'll break up this game for you."

Quick baseball brains had made Wagner a great player.

"You've got your nerve all right, kid," was all he said to Gordon, after one swift glance at the man, but he ran to Stahl, who was on the coaching lines, arriving there just as Cady was declared safe at first.

"That guy, Gordon Kelly, just showed up," said Wagner in the manager's ear. "He wants to bat. How about it?"

"Lord, yes, get him up there quick," exclaimed Stahl, and then he cried, "Leonard," and motioned that player, whose turn it was to bat, away from the plate.

Wagner ran back to the bench, beckoning to Gordon as he ran. Gordon leaped over the rail, the action being unnoticed in the excitement of the moment, and was pushed into the dugout by the Red Sox captain.

"Quick, Nunamaker!" cried Wagner, "off with that uniform. Get your clothes off, kid. Stand around, boys, and make a curtain of yourselves. Hurry, everybody."

Kelly at the Bat.

Off came Nunamaker's shirts, pants, stockings and shoes; off came Gordon's coat, vest, trousers and shoes. In less than two minutes Gordon was in a Red Sox uniform for the first time in his life. Jumping out of the dugout, he selected a bat, and, taking two others with him, strode toward the plate, swinging the three over his shoulders, just as the megaphone boys shouted:

"Gordon Kelly batting in place of Leonard!"

Away out on the center-field bleachers there arose an ear-splitting yell. It was from the throat of Whisky, who had recognized the stride of Gordon even before the megaphones announced the name. The crowd took up the yell, and one long, loud cheer rent the air.

The excitement under which Gordon had labored vanished as soon as he felt the smooth, round bat in his hands, and he walked calmly and confidently to the plate, big, strong, fine-looking. The yells of the spectators ceased as he stepped into the batter's box and faced Big Ed Walsh squarely—all save those from the Chicago section of the grandstand. There were cries of "Back to the bushes!" "Strike him out, Ed!" "Make the $50,000 beauty look like 50 cents!"—and so on.

If Gordon heard these remarks, he gave no indication of it. He stood squarely at the plate, waiting for the great Walsh to pitch to him.

"This is easy money, Ed," said Schalk, as he stooped to give the sign to his pitcher.

Walsh made no answer, but, sweeping his eye around the bases and over the outfield, he took his position on the rubber, moistened the first two fingers of his right hand behind his glove, wound up and hurled the ball with all his force toward the plate.

Whether Walsh had any "stuff" on the ball, whether it broke as he intended, or whether the pitcher figured Gordon Kelly would not offer at the first ball pitched to him, no one but Ed Walsh himself ever knew.

The ball never reached the plate. Taking one stride forward, Gordon swung his bat against the ball and drove it on a line past the shortstop's head and out into left field. Bodie saw a streak coming toward him. He spread himself out like an adjustable hatrack and put down his hands. The ball shot through them like a knife through boarding house butter, bounded against the left field stand and caromed off, like a billiard ball that hits a fast cushion, and rolled away, with Bodie and Mattick in frantic pursuit.

With the crack of the bat, Gordon Kelly dug his spikes into the earth and started around the bases, with three Red Sox runners ahead of him. With the speed of a grayhound, and to the accompaniment of a bedlam of wild cheers, he raced past first base, second base, third base, caught up with Cady before that player reached home, and dashed across the plate with the fourth run two seconds ahead of the ball.

Gordon Kelly had won the game for the Red Sox and broken the triple tie!

CHAPTER XLV.

There are just three questions I would like to ask you," said Manager Bill Smith to Gordon.

"Fire away," replied Gordon, with a laugh.

They were seated in the parlor of Gordon's suite in the hotel the night following the last game of the triple tie.

"First," and Smith struck the forefinger of one hand with the forefinger of the other, "did you ever play a game of ball before you came to Atlanta?"

"No; I never did," answered Gordon.

"Second," tapping the second finger, "did you ever see a game of ball before you came to Atlanta?"

"No, I never did."

"Third," tapping the third finger, "how in h—— I beg your pardon Mrs. Kelly—how did you learn to play the outfield and bat—especially bat?"

Gordon laughed heartily.

"That's where I had you all guessing, didn't I? But, Billy, the explanation is very simple. My father bought me a pitching gun five years ago—one of those things some of the college teams tried. When mine came it proved unsatisfactory, so my father pulled it apart and he and I began experimenting with it, and the result was we finally built a pitching gun that could do anything any pitcher in the world could do. It could throw a curve ball or a fast ball, or a drop ball or a raise ball. It could even throw a spit ball. And speed! Why, Billy, it had Joe Wood and Walter Johnson beaten to death. No human being could have the speed that gun had. All you had to do was wind the spring to the desired speed and press the trigger.

He Heard That Yell.

"That gun could hurl a ball further than anyone could bat it, and so high in the air that you could hardly see it. I used to place the gun in the pitcher's box and, with Steve, a little colored boy on my place to pull the trigger, I would practice batting by the hour. Steve would set the spring to suit himself, and the way those balls used to come whizzing across the plate was a caution. I got more batting practice in a day than an ordinary ball player gets in a month. Is it any wonder that I was able to win those games for you down in Atlanta, or that I was able to win that game for the Red Sox this afternoon?

"And as for my fielding, where could you get a fungo hitter that would give me the practice that gun gave me? You know how fast I can run, Billy. I developed that the same way I developed my batting and fielding. Undoubtedly I am naturally a fast runner, and doubtless I am what you might call a natural ball player, but without that pitching gun, Billy, I never would have had the nerve to apply to you for a job."

"Well, I want to tell you something," observed Smith, "Did you know you batted out of turn in that last game in Atlanta?"

"No. Did I?"

"Yes; it was Bailey's turn to bat, but I took a desperate chance when I told you to take a crack at the ball, and I got away with it. That accident at the plate made everybody forget about it, if they ever noticed it."

"Didn't I hear Whiskey's yell this afternoon as I was going up to bat?"

"Yes; he's up here."

"Tell him I want to see him tomorrow, will you, Billy?" I can't allow such an admirer as he is to go unrewarded."

"The Red Sox got their $50,000 back when you made that hit to-day, Gordon," remarked Smith, "but they can use you in the world's series, all right. Going to play in it?"

Gordon waved his hand toward Mildred and smiled.

A few minutes later Bill Smith wished them long life and happiness, said, "Good-bye," and departed. A bellboy delivered a telegram addressed to Mrs. Gordon Kelly. It was from Mildred's father, and it made her happier than ever. She raised her arms and placed them around her husband's neck.

"Gordon, dear," she said, softly, "haven't you had glory enough out of baseball? You will never want to play again, will you, dear?"

'Never, Honeybunch; all the glory I deserve to have came when I won you."

THE END.

.:. A Bachelor's Diary .:. By MAX .:.

JUNE 6.—Jack returned this morning. I heard him calling to Manette on the lawn, but I have not been over. I have not seen Sally since the evening I scolded her. It was presumptuous in me to do it, but there never was a woman who tried to make a brother or a father of a man who did not bear that relation to her who did not need scolding.

I have an idea that many girls have found perdition just through accepting the word of some man that he wanted to be a father to them, and just as often these suggestions of kinship originate in the innocent minds of the women as in the evil hearts of the men.

June 7—I am not well and consulted a physician this morning, who says my only ailment is that I lack purpose in life.

It would seem that I have a good many if one could see the list of charities I maintain, but he explained that all this work was of no more purpose, in the systematic, automatic way in which my secretaries conducted it, than paying an ice bill could be called a housekeeper's life aim.

He says I must get away; that affairs are too well-ordered for me; that I must go where there are some effort and friction. When I said that roughing it was out of the question because I could not leave Manette he surprised me by saying I must take her along.

"I would make no suggestion that would cause a separation," he said, walking the library floor. "The child's love for you is abnormal. If it were possible for the souls of the dead to return I should be of the opinion that in her is the manifestation not only of her love, but of the love of Elizabeth. Poor little girl! It was one of the hardest blows in my profession that I couldn't save that child for you, Max."

He stepped into the dining room, and I knew without looking up that he was standing in front of the picture of the little girl who went away.

"I see Mrs. Spencer still keeps a bouquet of white roses under the picture," he remarked. "Fine woman, that!"

"She sends them over every morning," I replied.

"Do you know, Max," picking up his hat and gloves, "that that woman is entirely too good for Jack Spencer. A woman as good as she should have married a man as straight as you; one who would prize her too highly to hurt her by chasing after some other woman with a price on her soul."

I started. I felt almost as if my friend had been reading my mind. For day and night, for a week past, I had been thinking just what he put into words: That if life had been kind enough to me to give me the heart of a woman like Sally Spencer I would prize my good fortune too highly to risk it by looking at another woman.

I think the doctor must have seen there was something wrong somewhere, for he said abruptly, "Where's Manette? I want to see her before I go."

She was giving one of her hourly make-believe tea parties on the lawn, and when she saw us approaching she dropped her dolls and upset chair and table in a wild rush to meet me, coming running with the brown-eyed pup at her heels, and a string of dolls marking the path behind her.

She came straight into my arms, and though the doctor later became a guest at her table she refused to do him the honor of sitting beside him or on his lap.

The Child.

"The soul of Elizabeth living again," murmured the doctor, noting the manner in which she hugged me, never taking her eyes from my face. "I remember the day, Max, when this little girl was so fickle she was every man's sweetheart."

"She is outdoors all the time?" he asked.

"All the time," I replied. "Now don't tell me she isn't looking well."

"I couldn't say that exactly, but I think she looks a little frail; not ill, mind you, but not quite up to par. You must take her with you."

"Which means," I added, "that I must take Sarah Ray and Richards."

"Not for a minute!" with some emphasis. "You take that child, and the pup if she insists, but no one else goes along. I believe there is a weakness, as well as a strength, that comes from diversified interests. I want her to have only one interest; that's you. Take off those fine clothes and put her in ginghams, and go as far north as you can. Live in the woods; get away from a bathtub. That child is kept so immaculately clean you are washing her strength away. Don't think of the germs in good, clean soil. We are making such a bugaboo of germs that we are scaring ourselves to death with them. I wager Richards even sterilizes Manette's dolls."

I laughed. It was so near to being true.

"If you took Richards and Tompkins along with yourself, there would be three grown persons oppressing one little baby with their fears for her. Why, it is a wonder the child is as well as she is. Another thing, don't take Sarah Ray. A good child; I like her. She might be good for Manette, but this prescription is largely for you, and it will be good for you to have Manette to yourself for a time. One who has the care of a child, Max," and he said it very gravely, "forgets many things."

I knew what he meant.

June 8—It is settled that in a few days Manette and I will put on our oldest clothes and sneak out some dark night for some far-away land. Tompkins will take us to a station some miles away from here, so that I may escape seeing any one who knows me.

I am to go, not as a millionaire, but as a man of limited means, and my destination—well, I can't tell it, for I can't spell it. It is away up North, where they have time for names of many syllables. I notice that they have more time for this luxury far North and far South. In the middle section, where business is more rushing, we cut them off.

Richards will take Sarah Ray to the seashore, and the house will be closed. Only Tompkins will remain as caretaker, and his fondness for Manette is so great I wouldn't be surprised any moment to see him come sneaking after us like a dog that refuses in its devotion to be left behind.



Historic College For Women

Wesleyan

MACON, GEORGIA

Delightful climate. Thorough and extensive course of study. Music, Art and Oratory of the highest order. Illustrious body of alumnae, choice student body, ideal home life, student government, excellent faculty, splendid boarding department and good athletics. The oldest and one of the choicest great colleges for women in the world. Address, Dept. M.

C. R. JENKINS,
Macon Georgia

THE EA-TONE LIVER LAXATIVE

That tones the liver, the best liver and stomach remedy known. It acts like magic on the whole system—as good for children as grown persons. Try one bottle and be convinced. No griping or bad after effects.

Sold by all merchants and druggists. A large bottle for 25c. Don't take any substitute, but insist on the EA-TONE. Thousands of testimonials sent us unsolicited. On the market over a year. If you can not get it at your store, send 25c to the main office, No. 7 Hill Street, Atlanta, Ga. It will be forwarded to you promptly. Manufactured and guaranteed by G. G. Crouch.

EAT MEAT SPARINGLY DURING SUMMER.

Meat heats the blood—eat very little of it during hot weather. That doesn't mean that you have to sacrifice nourishing food because it is heating.

You will find Faust Spaghetti more nourishing than meat, and it is also a light, cooling food. By analysis you will find that a 10c package of Faust Spaghetti contains as much nutrition as 4 lbs. of beef. It is a rich, glutinous food made from Durum Wheat, the cereal extremely high in protein.

Faust Spaghetti can be served in many different ways—write for free recipe book. Sold in 5c and 10c packages.

MAULL BROS.
St. Louis, Mo.

4 PEACHTREE

CITY TICKET OFFICE
EITHER PHONE
L&N

THE ATTRACTIVE WAY NORTH & WEST

THE GEORGIAN'S MAGAZINE PAGE

One Woman's Story

By VIRGINIA TERHUNE VAN DE WATER

Mrs. Van de Water, whose stories of marriage, mishaps and miseries have won for her a wide renown, begins in the following chapter a new serial of absorbing interest. It will be continued in The Georgian with three installments each week.

CHAPTER I.

MARY DANIFORTH sighed in weariness and annoyance as the crowded subway car came to a standstill with a violent jolt and jar. The man next to her uttered an unintelligible exclamation and glanced at her angrily. The girl knew that she had trodden on his foot, but she did not venture an apology.

She released her hold on the strap long enough to take a handkerchief from her handbag and wipe her damp face. The train was disagreeably warm. It was the afternoon rush hour and the car was packed to its utmost capacity. The air was dead, and it nauseated the girl slightly. The strong odor of perspiring humanity assailed her nostrils, and the whirling fans on the ceiling only served to beat the overcharged atmosphere into her face. Her right arm was numb from clinging to the support above her, while her left ached with the weight of the books she carried.

Everything Wrong.

The express started again with a sudden jerk, and she was flung again against the man behind her. This time she heard only too plainly what he said, but she pretended not to hear. She was too tired to feel resentment. Even in the high, well-ventilated schoolroom the atmosphere had been humid.

This was surely one of those days in which everything goes wrong, mused the girl. Twice she had been reprimanded for inattention. She had botched a recitation in mathematics, usually her easiest subject. She was worn and irritable, and remembered with a sinking heart that there would be no respite for her to-morrow. Monthly examinations were due and these meant cramming far into the night. Once more she sighed and shifted her load of books from one arm to the other. Nothing in the world seemed cheering or encouraging. She was unhappy and half sick.

The express, roaring along between stations, was gradually overtaking a local train. The slower cars were, for a minute, even with the express, and Mary gazed absent-mindedly through the windows of the car speeding along scarcely four feet away. A young, fresh-faced man in a gray suit and slouch hat stood in the aisle of the local. His eyes met the girl's eyes, and he smiled in frank amusement at the encounter. The girl was suddenly aware of the look, but she did not smile in return, yet she forgot for a second that she was uncomfortably warm and that her books were heavy.

Suddenly she started and leaned closer toward the window through which she was gazing at the local passengers. The man caught her eye again, and smiled cheerfully, then his look changed to one of bewilderment as the girl in the express made a warning, frightened gesture. She was a queer creature, he decided, and, although he still smiled, he shrugged his shoulders. The pantomime had taken but a few seconds, then the express drew slowly away from the local, and the man in gray had slipped behind, out of sight.

Gordon Craig, of Texas, rubbed his forehead in perplexity, glancing about him. The car was full of stodgy, self-centered people, for at this hour even the local trains are crowded. Most of the passengers were absorbed in their newspapers or were staring vacuously at nothing. Craig could see no reason why a pretty girl in another train should be startled into making a violent gesture to him, a complete stranger to her. He glanced down at his well-fitting clothes, took off his hat and looked at it swiftly, then dropped his eyes to his polished boots. He could, however, see nothing amiss, and gave it up. New York was a funny place. But that was certainly a pretty girl. The swarthy little man who had been crowded close to him now began to fight his way to the door, and Craig made space for him to pass and for the passengers who had alighted from the express at Seventy-second Street to enter.

A hand was laid lightly on his arm as the train started again. Turning, he saw the girl at whom he had smiled in the express. She spoke before he could find his voice.

"I think," she said gravely and directly, "that you have lost your wallet."

The Texan's hand went to his inside pocket. He started, then answered calmly, "Yes, it's gone! How did you know?"

"The little man who was standing next to you took it. I saw him from the other train. I tried to warn you, but you didn't understand."

The man smiled at her in admiration. "That was mighty white of you," he said, "and I was thick not to understand. I'm afraid New York is a little too swift for me still. I started out with a good bit of money in my pocket, and I've only got a subway ride to show for it. I reckon I'd better get out at the next station and walk back to my hotel. That chap cleaned me out good and plenty. I'm mighty obliged to you just the same."

The girl hesitated. "I could let you have enough to get back to your hotel," she ventured, flushing with embarrassment. "It's rather hot for a long walk."

Letter to Her Father.

He looked at her keenly for a second. "I'll borrow a quarter from you gladly if you'll give me your address," he answered gravely. "I'll have to have it so that I can send the money back to you," he added.

"You can send it to my father's office," she rejoined, coldly.

"That suits me perfectly," he agreed, taking out a pencil. He bent his head to catch her low-voiced directions, then looked up with a flash of amusement in his brown eyes.

"I declare," he exclaimed, "this is a coincidence! Miss Danforth, I happen to have in my pocket a letter of introduction to your father. He is one of the New York men I am here to see. I may have an opportunity—if Mr. Danforth will permit—to return this quarter to you in person. Thank you, and good-bye, for the present! This is my station!"

And, before she could reply, he had lifted his hat and was gone.

The Manicure Lady

By WILLIAM F. KIRK.

"THERE is a lady lecturing around the country," said the Manicure Lady, "on the subject of how much education a girl should have before she is ready to be a wife and mother. The lady lecturer must be a college woman, because she says that for one thing no girl ought to think of matrimony until she has went through some college. Now, ain't that the limit? Goodness knows, George, I have never went through no college, though nobody would have thought it until I told them, but if I ain't ready to step right up to the altar and whisper them sweet words that makes so much trouble in this world, then no woman is."

Doesn't Go.

"That's all nonsense," agreed the Head Barber. "My wife never went to college, and she is just as smooth a wife and mother as you would ever want to see. She can't figure out no problems in geometry, but she can make $25 a week look like Carnegie's income when it comes to managing a house, and she knows more love than Latin. She couldn't be no better wife if she had went to twenty colleges."

"This lecturer says that in order to be a perfect wife and mother, one should have read all about all the great lovers and wives of history. That sounds kind of like hot air to me, because most of the great lovers in history that I have read about wouldn't be no example for a bride to copy after nowadays. Fancy a gent marrying some beautiful girl that was gaited like Cleopatra and settling down with her in Georgia somewhere. Imagine her cutting loose the way Cleopatra did, or Katherine of Russia! Oh, dear, I guess the merry villagers wouldn't have nothing to talk about at all, would they, George?"

"She would get pinched on the start, that kind of a bride," said the Head Barber. "That kind of speed don't go no more."

"If wives and mothers had to go through college there wouldn't be so many happy homes as there is," said the Manicure Lady. "It don't make no difference to a man whether the girl he loves ever went to Vassar or not. Love is blind, you know, and a gent ain't going to be too hard on a unlearned lady if she is there with the form and face and disposition. Brother Wilfred is going with a doll now that he thinks he is going to marry. The poor boob writes her about three poems a day and moons about her the rest of the time. He calls her his Minerva, and you can't beat that title, can you? Minerva was the Goddess of Wisdom, Wilfred told me, but this girl he is in love with don't know a Greek goddess from a second-row chorus girl doing the small time. She was up to the house a few minutes the other night, with a older sister that didn't know any more than she did. She handled her English the worst I have ever saw it handled, and all the time there sat my poor fool brother beaming at her kind of tender and whispering, 'Minerva, my Minerva!' Gee! George, it gave me the willies for fair.

Bad to Worse.

"Yes, I guess love is blind enough," said the Head Barber, "and even if it wasn't blind men wouldn't expect a lot of book learning from the women they want to make their wives. Too much book learning might put a wife where she saw a lot of shortcomings in her own husband, and usually when things is that way in a household things keeps going from bad to worse until the beans is spilled."

"I've got education enough to keep a husband's love," said the Manicure Lady, "but I guess I ain't got enough to land the husband in the first place, much as I have went to school."

Peace at Home.

First Clubman—Why do you allow your wife to be a militant suffragette?

Second Clubman—When she's busy wrecking things outside we have comparative peace at home.

COAL

Wilton Jellico will advance.

We can save you money if you place order now.

THE JELLICO COAL CO.

82 Peachtree St.

Ivy 1585 Atlanta 3668

Help for the **Crippled Children**



Club Feet, Diseases of the Spine and Hip Joints, Paralysis and other afflictions successfully treated. Established 28 years. Write today for illustrated catalog.

National Surgical Institute, Atlanta, Ga.

72 S. Pryor St.

Beauty Secrets of Beautiful Women

Stella Archer Tells How a Low, Musical Voice Can Be Obtained

By LILIAN LAUFERTY.

IN the flush of her first Broadway success, pretty Stella Archer, the Mary Masuret of the "Argyle Case," finds interviews and interviewers, like everything else in her rose-colored world, objects of interest and excitement.

"Perhaps," laughed Miss Archer gayly, "I won't be duly solemn about this game. You see I have been trying to advance in my profession for a long time, and now, after four years of training in Mr. Hilliard's company, at last I have a chance to play to Broadway audiences. So if I don't know just how to talk to you about the things you want me to you will bring me back to facts, won't you? Just remember this is my first time on Broadway," she added dreamily.

But Stella Archer is no mere dreamer of dreams—she is a practical girl, who knows the value of body to mind and mind to body. Upon her natural foundation of youth, grace and slim sweetness she has builded a fine, keen, pulsating personality, where beauty and charm augment each other to great mutual advantage!

"Won't you tell me first of all about your voice?" I asked, for the musical contralto cadence of that smooth, rich voice is a charming surprise when first you hear this tender call of a woman's soul expressed by a slender young girl.

"My voice," said Miss Archer—"I have conscientiously tried to cultivate that, remembering that even our kindest critics from other shores speak of our throaty or nasal tones.

Her Belief.

"I think that all expression comes from the diaphragm. A pleasant voice, smooth acting, the expression of your own emotions, proceed normally from the deep muscles and organs of the diaphragm. So I have set my head to control that.

"When I am out in the woods in summer, riding, walking or just lying relaxed under the great health-giving trees—pines and oaks and fragrant balsam—I read or recite; but all the while I am placing my voice—trying to make it full and rich and vibrant. I try—I am not sure that I succeed."

This is one of the greatest secrets of beauty I have ever heard, for indeed a low, musical voice is an excellent thing in woman. And when I am alone by shore or stream or in the cathedral woods this summer I mean to learn in the great outdoors to have a voice as much like Stella Archer's as practice and effort—and nature!—will permit.

But for the glowing beauty of the body as well as the soulful beauty of the voice this young leading woman has also taken thought.

"I begin my day," she told me, "with one simple exercise: I stoop over, with firmly held knees, and touch the floor again and again with finger tips. My bath follows this little exercise, which makes me flexible for the day. Then I have a light breakfast, which begins generally with stewed fruit.

"You know stewed fruits and the simply cooked vegetables of the spring and summer are wonderful tonics for the system. Every spring I go on a regular asparagus diet. I eat it hot or cold—vegetable or salad—in fact, I eat it so earnestly and untiringly that it becomes almost appetizer and dessert as well as performing its natural functions.

"That is how I look after my general health. But, oh, dear me, how many details there are to be attended to—feet and hands and teeth and hair, for instance. Don't you think teeth and hair are especially important?"

And, looking at Miss Archer's shining brown crown of glory and the teeth that added so much to the charm of her winsome smile, I decided that teeth and hair were indeed "very important."

"Do tell me of your methods of preservation—and encouragement for hirsute and dental loveliness," said I.

"Let us begin at the end," said Miss Archer. "For the teeth—a good dentist, a good dentifrice, a good brush—and plenty of use of all three.

"And now, hair—that is one of my pet subjects. I wash it and wash it—and I brush it and brush it—long, even, firm strokes from the crown of the head to the end of the hair. And I never touch tongs or curlers to my hair, which is perfectly straight—but would, you not think that it had a bit of natural wave?

Another Secret.

"Well, now, I will tell you the secret of how I fluff it. And any girl may do it and get as good results or far better ones, for I have just ordinary hair," said Miss Archer with far more modesty than accuracy.

"I just dampen it with hot water when I begin to dress, and then I push it up from my ears toward the central part, and press it into waves around my forehead. A towel or soft absorbent cotton takes up the dampness from the wetting that began the process and trains the 'fluff' in place. Now, does not that sound easy?"

A truly musical voice and hair fluffy with vitality and light instead of lank and dispirited from inattention—they are worth having, are they not? Even the imitating two of Stella Archer's charms will not make us all charming Stella Archers!



Miss Stella Archer.

"I begin my day with simple exercise," says Miss Archer. "When I am out in the woods in summer, all the while I am placing my voice, trying to make it full, rich and vibrant. "A low musical voice is a charm forever. "Teeth and hair are especially important if one wants to be and remain a beauty. "The teeth are most important of all. "A good dentist, good dentifrice and brushes are all-important essentials."

Advice to the Lovelorn

By BEATRICE FAIRFAX.

NO AND YES.

DEAR MISS FAIRFAX:

Are third cousins much relation, and is it right for a girl to tell a man who calls to call again? ANXIOUS.

The relationship known as "third cousinship" is so distant as to be beyond consideration unless one enjoys a burdensome accumulation of relatives.

It is proper for a girl to ask a caller to call again, and the gracious thing to do.

LET ME DECIDE FOR YOU.

Dear Miss Fairfax:

I am 18 and have been keeping company with a girl one year my junior. Some days ago we had a misunderstanding which parted us. Thinking it was all over between us, I took a girl friend of hers out. She heard of it and it made her feel very bad. She loves me and I love her. I do not know whom to choose. W. P.

Choose neither. Here are the reasons: You are only 18, which is too young for a man to go wife hunting. You do not really love either girl if you entertain for one moment a doubt as to which is the right one.

BETTER NOT SEE HER AT ALL.

Dear Miss Fairfax:

I am 19 years of age and deeply in love with a girl three years my junior and my love is returned. Being too young to keep steady company, we have agreed to part for two years. Will you kindly advise me how often I would see her, or will I just correspond with her? ANXIOUS.

Your determination to wait till she has grown does you credit, but I am afraid that the occasional sight of her will make you long to see her oftener and cause your resolution to weaken.

Content yourselves with writing once a month. Work hard, save your money and be true to her.

THE FATHER IS RIGHT.

Dear Miss Fairfax:

I am 20 and have known a young lady of 17 for the past 15 months, and for one year have been keeping company with her. We are very anxious to get married within a short time.

When submitting our intentions to her parents the other day, her mother didn't seem to object, but her father told me that I had better wait till I have finished my law course in college and then marry when I have obtained a degree. Would you advise me to wait? RALPH.

Wait till you are through college, by all means. I am convinced that by that time you will decide of your own volition to wait still longer—till you have accumulated a practice and are able to earn a living.

Nothing to Say.

"Women must consider it a dreadful fate to be an old maid," mused Mr. Chugwater.

"They do, Josiah," said Mrs. Chugwater. "What terrible sticks they sometimes marry to escape!"

Then Josiah rubbed his chin and said nothing.

Snap-Shots

By LILIAN LAUFERTY.

HAVE YOU NOTICED THAT

THE girl who marries to be supported is doing quite a bit to support herself?

There are girls who love to tempt men and then to shudder in horror at masculine susceptibility.

Some girls wear low shoes just as soon as the bargain sales in silk hosiery begin?

The girls who scream when kissed are their own best little press agents?

There are numerous girls who take a whole afternoon to dress for a dance and then have nothing to show for it?

The most "babbling brook" conversationalist woman you know may be willing to listen when money talks?

If there is one eligible bachelor in the community, a great deal of feminine time will be given over to the discussion: "Has he no morals—or no luck?"

Which brings us to the consideration of—

* * *

SONNET OF PARTING.

By Michael Drayton.

Since this is so, come let us kiss and part,
Nay, I have done—you get no more of me;
And I am glad—aye, glad with all my heart
That thus so cleanly I myself can free.
Shake hands forever; cancel all our vows;
And if at any time we meet again,
Be it not seen in either of our brows
That we one jot of former love retain.
Now, at the last grasp of Love's latest breath,
When, his pulse falling, Passion speechless lies,
When Faith is kneeling by the bed of death,
And Innocence is closing up his eyes,
Now, at the last, when all have given him over,
From death to life, thou mightst him yet recover.

Why He Waited.

"Is anybody waiting on you, madam?" inquired the shopwalker.

"Yes, sir," retorted the middle-aged matron, fiercely. "I reckon they're waitin' to see if I won't go away without stayin' for the dime in change that's owing to me."



Every Woman is interested and should know about the wonderful **Marvel** Whirling Spray **Douche**

Ask your druggist for it. If he cannot supply the MARVEL, accept no other, but send stamp for book.

Marvel Co., 44 E. 23d St., N. Y.

MAIL YOUR FILMS TO US



For developing. We are film specialists with the largest laboratory in the South. All prints made on Prize-Winning Cyko Paper. All roll films developed FREE, no matter where purchased. Brownie Prints, 3c each. Write for descriptive Camera Catalogue G. Prices $2.00 to $85.00. Use that fast Ansco film; fits any camera or kodak; costs no more, but also gives true color values. Mail Order Department.



E. H. CONE, Inc., 2 Stores, Atlanta, Ga.

Their Married Life

By MABEL HERBERT URNER.

HELEN looked about the noisy, bad-smelling station with a sinking heart. So this was Paris!

Warren had left her to watch their bags while he hurried off to see about the trunks. Now she saw him coming back, followed by a man with "Interpreter" on his cap.

"Just this way, sir," as he picked up their bags and led them to a large room where the baggage of all the passengers from the steamer train was spread out on long benches.

"Why, I thought there wasn't any custom duty in France," exclaimed Helen, as she watched the French inspectors going through the trunks.

"It's mainly on tobacco and matches, madame," the interpreter informed her. "But they're very strict about that."

Warren located their trunks under "C," the interpreter then got them an inspector who spoke broken English, pocketed his tip and hurried off.

"Cigars — cigarettes — tobacco — matches?" demanded the inspector, tapping their trunks.

"Not in there. All I've got's right here," and Warren opened up his suitcase and took out a half box of cigars and a few cigarettes.

"Open this!" the inspector pointed to the larger of the two trunks, which happened to be Helen's.

The next moment he was turning over Helen's "frillikens," while she looked on in indignant protest that any one should expect to find cigars or matches there. Suddenly he drew out a small leather-covered case, but found it was only a sewing case fitted with needles and thread.

A Thorough Search.

Another larger box wrapped in tissue paper he felt suspiciously but it held only a pair of pink evening slippers and hosiery.

Then with the usual inconsistency of customs inspectors he chalked the rest of their baggage without opening anything else.

Flagging a porter, Warren motioned him to take all their luggage out to a cab. The few words of French Warren knew he used most sparingly, seeming to think he could be better understood by signs.

"Blame this French money!" taking out a handful of loose change. "How much are you supposed to tip these fellows anyway?" as the man having piled the luggage on the taxi now stood grinning expectantly, "Guess that was enough," for the porter pocketed the coin and touched his cap. "They let you know when it isn't."

Warren had given the address to the driver and they were now whirled out into the hot sun-baked streets.

"Told you we'd get it hot in Paris," grimly.

"Oh, it's AWFUL!" gasped Helen. "Dear, it's too hot and we're both too tired to explore. Hadn't we better go to a regular hotel?"

"Well, I want to have a look at this place Merwin recommended. He says it's right around the corner from the Continental. If we don't like it, we can go there."

They had now turned into a wide boulevard with trees and sidewalk cafes like the illustrations of Paris one sees in the magazines. But Helen was too tired, hot and uncomfortable and too much worried about the possible discomforts of the place to which they were going to be interested in street scenes, however picturesque.

"There's the Continental," Warren nodded toward a huge hotel with waving flags just ahead. "It must be near here. Oh, here we are."

The cab was drawing up before the heavy wrought iron door from out of which came running a uniformed porter.

"Hold up there!" protested Warren, as the porter began to drag out their luggage. "We want to look things over before you take that in."

But the porter, eager to secure an American guest, was already headed toward the door with a suit case in each hand, and it took some vigorous sign language from Warren to bring him back to the waiting taxi.

"Here, I'll have to stay with the things. You go up and see what they've got. If it won't do, we'll go over to the Continental."

Very Deceiving.

In spite of the reassuring sign, "English Spoken Here," it was with much trepidation that Helen passed through the heavy iron doorway, up the circular stairs to a small office on the second floor.

"Have you any two-room suites with private bath?" she asked of the dapper little Frenchman who rose from his desk as she entered.

He smiled, bowed, waved her to a chair, then opening a door he called, "Fanchon! Fanchon!"

A young and very pretty French girl appeared. In soft, hesitating English, she asked:

"Would Madame like to see some rooms?"

Helen followed her up another flight of the circular stairs and was ushered into two small rooms furnished as sitting room and bedroom, both overlooking the Boulevard.

At the first glance the red velvet hangings of the canopied bed and the long French windows gave an impression of luxury. But the furniture was much worn and the carpet dingy and threadbare.

"Is this the bath?" asked Helen, trying a door she found locked.

"No, Madame, the bathroom is on the floor above."

"Oh, but we wanted a private bath."

"You will find that very hard to get in Paris, Madame. We have a very good bathroom with a hot water heater," with an air of pride. "Would Madame like to see it?"

"How much are these rooms?" Helen asked hurriedly, conscious of Warren in the waiting taxi below.

"Sixteen francs a day, Madame."

Helen computed rapidly—about three dollars! Surely that was cheap enough. "And breakfast? I suppose we can have that served here?"

"Yes, Madame, we serve coffee and rolls; that will be two francs each."

Helen hurried downstairs to Warren, who greeted her with a curt:

"Well, how about it?"

"Dear, I hardly know what to say. The rooms look fairly comfortable, and they are cheap enough, only sixteen francs a day, but there's only one bath in the whole house. I wish you'd look at them," shrinking from the responsibility of deciding.

"Well, I guess we can stand it for a day or two. That'll give us a chance to look around. All right," nodding to the porter, who was still patiently waiting for permission to take in their baggage.

When, a few moments later, they were installed in the rooms above, Warren threw down his overcoat and glanced around with an appraising:

"Say, this isn't so bad! And we couldn't be more central," opening the long windows and looking down on the mass of life and color in the crowded boulevard below. "We're right in the heart of things here. How about extras? What does that sixteen francs a day include?"

"Why, everything except meals, doesn't it?"

"Not on your life! They ring in service, light, baths and anything else they think you'll stand for. You should have asked about all that. Now they'll charge us whatever they please."

"But, dear, I wanted you to attend to it. I don't know how things are done in Paris."

A Relief.

"Well, you've pored over that red-covered guide book ever since we left New York. Ought to know something by this time. Now, if you want to take a bath first, get a move on," setting himself in his shirt sleeevs, and with his pipe, before the open window.

In the bedroom Helen slipped out of her hot, dusty traveling suit and into a cool silk wrapper with a sigh of relief.

"Better take your soap along," suggested Warren as she started for the bathroom. "You won't find any there. Soap's always an extra."

But the next moment Helen reappeared almost in tears.

"Oh, dear, I CAN'T take a bath in that bathroom!"

"What's wrong?" shaking the ashes from his pipe on the windowsill.

"Oh, it's just AWFUL! The paint's all worn off the tub and there's a dirty rag and an old scrubbing brush on the ledge—and a mop and a dirty pail of water in the corner! Oh, why didn't we go to a hotel? I knew we were foolish to try this sort of thing!"

"Why in thunder didn't you look at the bathroom? That's what I sent you up for."

"But I didn't want to keep that taxi waiting too long," tearfully. "And I thought of course the bathroom would at least be clean. Oh, dear, DO let's go over to the Continental. I know I'll HATE it here! Let's tell them right now that we've decided not to stay."

"Not on your life! You picked this place—you looked at the rooms. I'm too blamed tired to do any more moving to-day, and we're in for a bill here anyway. We'll stay right here till to-morrow—then we'll see."

He crossed the room and jerked angrily at the red tassel of the old-fashioned bell cord.

"I'm going to have that bathroom and tub scrubbed out and get some sort of a wash."

"Well, if you'd see it now—you wouldn't," returned Helen defiantly, as she started into the bedroom. "I'm going to take a sponge bath. If you're as particular as you pretend to be you'll take one, too—and not get in that awful tub!"

"Huh, if paddling about in a dinky wash bowl suits you, all right. But I want a BATH!"

And he gave another angry jerk at the bell, which jangled faintly in the distance.

KODAKS

"The Best Finishing and Enlarging That Can Be Produced." Kodman Films and complete stock amateur supplies. Rates for out-of-town customers.

Send for Catalog and Price List.

A. K. HAWKES CO. KODAK DEPT.

14 Whitehall St., Atlanta, Ga.

WANTED IDEAS

An Opportunity To Make Money

Inventors, men of ideas and inventive ability, should write today for our list of inventions wanted, and prizes offered by leading manufacturers.

Patents secured or our fee returned. "Why Some Inventors Fail," "How to Get Your Patent and Your Money," and other valuable booklets sent free to any address.

RANDOLPH & CO.

Patent Attorneys

618 "F" Street, N. W., WASHINGTON, D. C.

DINING CARS

WITH A'LA CARTE SERVICE TO CINCINNATI & LOUISVILLE

L&N

BRAVES TO GET SMITH; LOCALS LAND PITCHER

WALLY SMITH will be sold to the Boston Nationals at the end of the season and the Braves will soon slip Atlanta a pitcher. This isn't all baseball headquarters information, but it will come through.

President Callaway returned Tuesday from the East. While there he held a conference with James Gaffney, president of the Boston Nationals. It was agreed that the Braves should arrange for another pitcher for the Crackers and in return they got first call on the Cracker players.

Nothing has been said about which Cracker player it will be, but figure it out for yourself. The only rip-snorting star, barring those sewed up by optional agreements, is Wally Smith. So first call on the Crackers at the end of the season means Wally Smith sure.

President Gaffney and Manager Stallings have not decided yet on what pitcher will be sent here, but they promise a winner.

BOXING
News of the Ring Game

Leach Cross is to-day slightly confused as to his plans for the future. Since his victory over Anderson the Eastern boy has been flooded with tempting offers from promoters all over the country. Tom McCarey is anxious to have Leach remain in Los Angeles and meet Willie Ritchie for the lightweight title on Labor Day. St. Louis wants Cross to box Trendall, while New York is after a Cross-Britton set-to.

* * *

Jack McGuigan, the Philadelphia fight promoter, has wired an offer of $5,000 to Willie Ritchie to box Jack Britton a six-round, no-decision bout at Philadelphia on Labor Day. It is not likely the champion will accept as he expects to box out West on that date.

* * *

Jack Britton says Charlie White has the hardest wallop of any boxer he has yet met. Charlie caught Britton a hard punch with his left hand on the head in the seventh round of their recent mill, spinning the clever Jack completely around. White claims he hurt his hand landing the wallop.

* * *

Jack Dillon, the crack Indianapolis middleweight, will get into action Tuesday night. Jack takes on George Chip in a scheduled 12-round battle at Boston.

* * *

Tom Tortorich, the New Orleans boxing promoter, has clinched another 20-round mill for his boxing arena. Tortorich will stage a bout between Johnny Lore and Frankie Russell on Sunday, July 13. Both boys signed for the scrap yesterday.

* * *

Charley Ledoux, the French fighter, must leave this country in about two months' time to report for military service. Therefore, it is hardly likely that he will be seen here in the fall.

* * *

Meyer Pries is back in town again. The local bantamweight spent two weeks in Chattanooga, where he went right after his bout with Spider Britt. Pries says he feels better than ever before and is anxious to get on in a return with his conqueror.

* * *

Butte, Mont., is after Eddie McGoorty or Jack Dillon to meet George K. O. Brown some time next month. Brown recently trimmed Jimmy Howard at Butte and is now a big card there.

* * *

Danny Goodman, the veteran lightweight, suffered the first knock-out of his career the other night. Jimmy Murphy handed Danny the K. O. wallop in three rounds. Murphy is the boy who fought Joe Thomas at New Orleans a draw when the latter was going good.

* * *

Terry Nelson, the Greek lightweight, is trying to get a match with some lightweight at Terre Haute, Ind. He is trying to get on with Chuck Larson, Jimmy Murphy, or some other boy in the Indiana city.

* * *

Tom McMahon, heavyweight, who hales from Billy Papke's town, Kewanee, Ill., wants to get on with Gunboat Smith. McMahon writes that he is willing to meet the Gunboat party on a winner-take-all basis.

* * *

Kid Williams threatens to lick Johnny Coulon on sight. The Baltimore boy says he is sick of challenging the champion and thinks the only way he can get the title-holder to fight is to attack him on the street.

LONG ISLAND TENNIS CUP CAPTURED BY TOUCHARD

NEW YORK, July 8.—Gustave F. Touchard is to-day the owner of the challenge cup for Long Island tennis championship singles, having yesterday defeated S. H. Voshell three sets to one, thereby securing the third and final leg on the trophy.

To Stop Scaling of Psoriasis

This Troublesome Skin Disease Promptly Checked by a Very Simple Attention.



A lady in Lexington, Ky., says that before she began using S. S. S. psoriasis broke out at frequent intervals where she thought it cured. But by getting her blood under control by the influence of S. S. S., the disease entirely disappeared and there was never again the slightest sign of it.

There is one ingredient in S. S. S. which peculiarly stimulates cellular or glandular activity to select from the blood or from the fine network of blood vessels in the skin, those elements which it requires for regeneration.

Thus pimples, acne, eczema, lupus, or any other blood condition that attacks the skin or seeks an outlet through the skin, is met with the antidotal effect of S. S. S.

This is why skin troubles vanish so readily and why they do not return.

You can get S. S. S. in any drug store, but insist upon having it. The great Swift Laboratory in Atlanta, Ga., prepares this famous blood purifier, and you should take no chance by permitting anyone to recommend a substitute. And if your blood condition is such that you would like to consult a specialist freely, address the Medical Dept., The Swift Specific Company, 162 Swift Bldg., Atlanta.

GEORGIAN SPORTS COVERED by EXPERTS

Jeff's Comedy Is All to the Ashcan :: :: :: :: :: By "Bud" Fisher

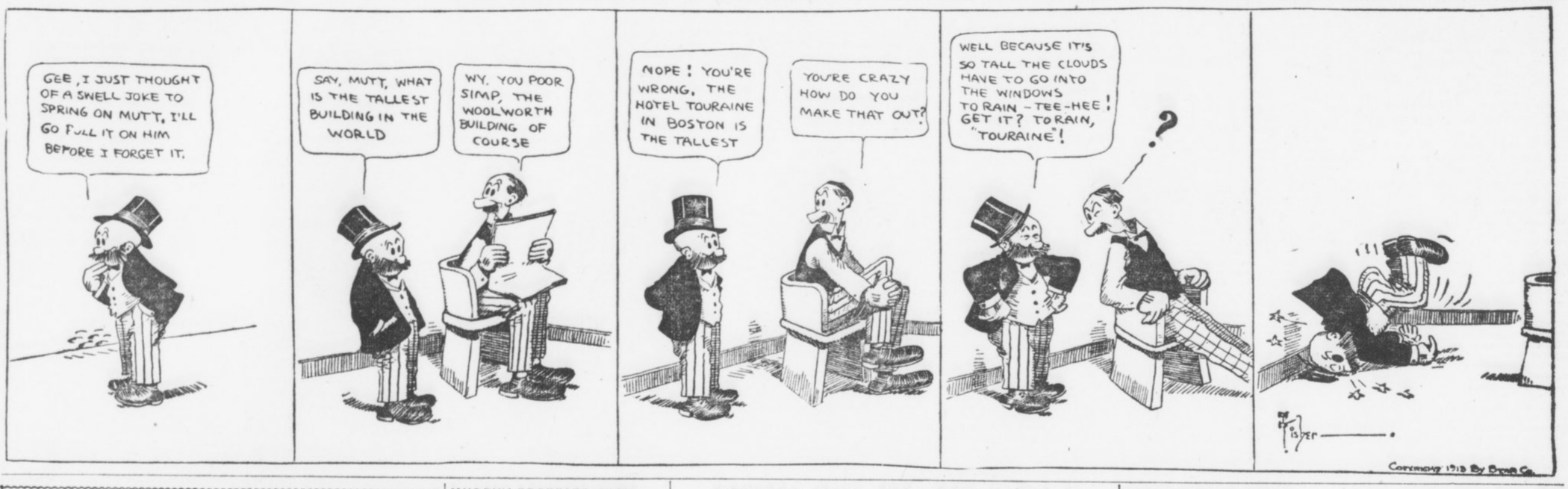

FOOD FOR SPORT FANS

By GEORGE E. PHAIR.

MISFITS.

Full many a yokel with a mighty frame
Lives all his days upon a dinky farm,
When on a ball field he could garner fame
And win a fortune with his heaving arm.

Full many a pitcher, though his arm is dead,
Hangs on for years and draws his princely pay,
Although he should be on the farm instead—
His proper walk in life is pitching hay.

Full many a giant fells the lofty pine
And with his ax he makes the wildwood ring,
Nor knows that as a fighter he could shine
And make a fortune with a right hand swing.

Full many a fighter treads the boxing ring
Without what vulgar persons call the goods,
And though he lives by hook and jab and swing
He should be swinging axes in the woods.

If you were to ask a sporting editor he would inform you without hesitation that the Fourth of July is the longest day in the year.

If there were a few more Fourth of Julys on the calendar we fear that some of our sporting editors would throw up their jobs and seek some honest form of toil.

One is puzzled when he reflects on the fact that Joe Tinker has overlooked Harry Steinfeldt and Jimmy Slagle. The season, however, is adolescent, so to speak.

Yes, Rollo, it is true that the Pirates win a few games from time to time, but not so often as to acquire the habit.

SEEING AMERICA.

Maud Muller on a summer day
in stylish raiment chanced to stray.
The sun shone through her glad array,
And I—I blushed and turned away.

It would be interesting, not to say absorbing, to study the effect if some one were to offer Dan Morgan $100 to keep his mush closed.

We have heard of circulating libraries, but Jim Sheckard is one of our best little circulating ball players.

Mr. Sheckard hardly pauses long enough to say hello to his new manager before passing on to the next team.

With this weather so conducive to thirst, it is hard to understand how the National Commish can refrain from holding a meeting.

Cairo, Ill., burst into print with a rough house in its ball yard, but, why should anybody fight about a ball game in Cairo?

John McGraw is an unreasonable fellow. He kicks because a kindly gent named Lynch has handed him a five-day vacation.

FODDER FOR FANS

Seven pitchers were used by the Phillies in the double-header with the Boston Braves in the Quaker City yesterday, each team getting a victory.

* * *

Christy Mathewson has turned playwright. He has written a baseball play called "Fair Play," which will be produced here next fall.

* * *

By beating Brooklyn the Giants have added up their twelfth consecutive victory.

* * *

Gloom over the bank failure in Pittsburg was lightened some by the Pirates beating the Cincinnati Reds in a hard fought battle at Forbes Field.

* * *

Since he was trounced by Addie Brennan in Philadelphia Manager John J. McGraw has commenced taking boxing lessons from former Heavyweight Champion James J. Corbett.

* * *

No games were scheduled in the American League to-day, as the Eastern and Western teams are changing places.

* * *

Catcher Gossett, of the New York Yanks, will be out of the game during the Yanks' Western tour, owing to a smashed finger sustained in the double-header with the Senators yesterday. Each team won a game.

* * *

Jack Knight, who has been in and out of the American League a good many times, has been sold from the Jersey club of the International League by the Yankees.

* * *

Shortstop Wagner, of the Boston Red Sox, drove out the longest home-run hit ever made in Fenway Park, Boston, in the second game of the Philadelphia-Boston double-header Monday, when each team captured a game.

* * *

Elder, a recruit from Minnesota, made a poor showing in his debut as pitcher for the Detroit Tigers in the Detroit-St. Louis game yesterday. He was hit for a double, three singles and walked five men in three and a third innings at St. Louis Monday. St. Louis had an easy victory.

* * *

First Baseman Borton, of the Yankees, has been released by Manager Frank Chance to the Jersey City club of the International League.

COULON QUITS HOSPITAL; CAN'T FIGHT AT PRESENT

CHICAGO, July 8.—Johnny Coulon, bantamweight champion, to-day left the hospital weighing 115½—10 pounds more than he did a week ago, when he entered the institution to be treated for stomach trouble.

Despite his rapid improvement in health, it is probable he will be unable to box for some time. His bout with Kid Williams, already postponed from July 28 to Labor Day, may have to be delayed further.

THREE NEW ENTRIES FOR HARMSWORTH CUP RACE

HUNTINGTON, N. Y., July 8.—Commodore J. Stuart Blackton's boats, Speed Demon, Reliance and America, are the latest entries which will compete to-day in the elimination races for the selection of three challengers for the motor boat trophy, the Harmsworth cup, won last year by Maple Leaf IV, a British boat.

A stiff breeze which kicked up a very choppy sea prevented the trial races yesterday.

BICYCLE TRACK CLOSED; RIDERS OUT ON STRIKE

SALT LAKE CITY, UTAH, July 8.—The local bicycle track is closed to-day owing to a strike of riders who refused to make an appearance. As a result of their refusal to ride Ivan Lawson and Paddy Hehir have been suspended indefinitely. The fifteen riders who have been competing here may go to Newark, N. J., to join the "outlaw" riders there.

WILLIAMS STARTS WORK FOR BOUT WITH LEDOUX

LOS ANGELES, CAL., July 8.—Kid Williams has started work for his scheduled 20-round bout with Charley Ledoux at the Vernon Arena July 15.

Williams started boxing yesterday, taking on Battling Kelly for three fast rounds. Kelly will be called upon to bear the brunt of the training work for the next ten days, although a number of other boys will be engaged to work out with the Baltimore boy.

Edison Talking Pictures Grand daily 2:30 to 10:30. All seats 10 cents.

SOUTHERN RAILWAY
Mountain Excursion,
Thursday, July 10.
Western North Carolina.
$6.00 Round Trip $6.00

Delightful season to visit "Land of the Sky" and "Sapphire Country." Special train leaves Atlanta Terminal Station 8:05 a. m., arrive Asheville 6:30 p. m. Regular train leaves 8:45 p. m., arrives Asheville 7:00 a. m. Tickets good to return until July 20th. Telephone Main 142 for complete information.

MURPHY PROTESTS GAME; WEIRD REASON OFFERED

CHICAGO, July 8.—President Charles W. Murphy, of the Chicago Nationals, has wired to President Lynch protesting the second game of Sunday's double-header with St. Louis which was declared forfeited to the latter.

Murphy claims the game should be awarded to the Cubs, and he wants Umpires Eason and Brennan reprimanded for giving the game to St. Louis.

He does not deny that his players adopted dilatory tactics in an effort to prevent five innings from being played before 5 o'clock, when the game was to have been called by agreement, but he contends that the visiting team offended first in violating the rule by trying to get themselves put out quickly after they had obtained a three-run lead.

BURNS WOULD SEND PELKY AGAINST GUNBOAT SMITH

VANCOUVER, July 8.—Tommy Burns, manager of Arthur Pelky, the claimant of the world's heavyweight title, who, with Pelky, is on his way to Portland, stopped in this city for a couple of hours. Burns said he would like to get a match with Gunboat Smith against Pelky.

"I am confident that Pelky can whip Smith," said Burns, "but we have no match in sight and probably won't enter into any arrangements until after the conclusion of our theatrical tour, which opens in Portland the latter part of this week."

TO TEST MOTOR LAW.

NEWARK, N. J., July 8.—The Stadium Motordrome here will stage a five-mile motor race between Freddie West and Johnny King to-night in order to test the legality of the ordinance prohibiting such races. The ordinance went into effect shortly after an accident last summer, in which Eddie Hasha lost his life when his machine plunged from the track, killing several spectators.

HOW TO PLAY GOLF

By THOMAS NUNAN



SWAT the ball and walk a mile;
Swat the ball, it's worth your while.
Walk a mile and swat the ball;
Walk some more—nor is that all.

* * *

SWAT the ball, and walk—what then
Swat the ball and walk again.
After that you walk and—what?
Once again the ball you swat.

* * *

SWAT the ball and walk still more;
Keep on swatting, as before.
When as far as this you've got,
Swat and walk, then walk and swat.

FANS APPLYING NOW FOR WORLD'S SERIES TICKETS

NEW YORK, July 8.—So sure are some persons that New York and Philadelphia will be the winners of the National and American Leagues baseball pennants, respectively, that they already are placing orders for tickets for the next world's championship series between these two clubs. Secretary John B. Foster, of the Giants, has received orders based on the supposition that the Giants and Athletics will be the winners. One request that came in a letter from Havana asked reservations for the games in Philadelphia, as well as at the Polo Grounds, in this city.

GRAND CIRCUIT OPENS; UHLAN GOES FAST MILE

CLEVELAND, July 8.—Almost perfect weather and thousands of enthusiasts helped open the first meeting of the Grand Circuit at North Randall track yesterday.

The Edwards stake went to the heavily played favorite, Del Rey. The lightest field that has scored in the event since its establishment was given the word Monday.

Seventeen horses were called to the post in the Taven "steak," for amateur drivers only, which was divided into three preliminaries, with $1,000 purses for each, the finals to be raced on Friday for the rest of the $5,000 purse.

Uhlan failed to break the track record of 1:58 3-4, established by himself three years ago. He went the mile in 1:59½. Quite a strong breeze impeded the champion black gelding.

DUNDEE-WHITE MATCH IS PRACTICALLY CLOSED

LOS ANGELES, July 8.—Scotty Monteith, manager of Johnny Dundee, has wired from Albuquerque, N. Mex., that he will start for Los Angeles with his boxer within the next couple of days. Dundee fought Dixon there July 4.

The proposed match between Jack White and Dundee has not yet been closed, but as both boys are willing to meet in a return battle it is probable that they will lose little time closing when Monteith arrives and Levy gets home from San Francisco.

Edison Talking Pictures Grand daily 2:30 to 10:30. All seats 10 cents.

"THE OLD RELIABLE"
PLANTEN'S C & C OR BLACK CAPSULES
REMEDY FOR MEN
AT DRUGGISTS OR TRIAL BOX BY MAIL 50c
FROM PLANTEN 95 HENRY ST. BROOKLYN, N.Y.
—BEWARE OF IMITATIONS—

DON'T BE TORTURED

Eczema can be instantly relieved and permanently cured. Read what J. R. Maxwell, Atlanta, Ga., says. It proves that

Tetterine Cures Eczema

I suffered agony with severe eczema. Tried six different remedies and was in despair when a neighbor told me to try Tetterine. After using $3 worth I am completely cured.

Why should you suffer when you can so easily get a remedy that cures all skin troubles—eczema, itching piles, erysipelas, ground itch, ringworm, etc. Get it to-day—Tetterine. 50c at druggists, or by mail.
SHUPTRINE CO., SAVANNAH, GA.

Ford
THE UNIVERSAL CAR

You can't buy gold dollars at a discount or Ford cars at special prices—any time—anywhere. We've never made enough cars to satisfy the demand—at regular prices. Don't be deceived. Ford prices are wonderfully low—but absolutely net.

Here's the test: 300,000 Fords now in service. Runabout $525; Touring Car $600; Town Car $800—f. o. b. Detroit, with all equipment. Get catalogue and all particulars from Ford Motor Company, 311 Peachtree St., Atlanta.

"THE VICTOR"



DR. WOOLLEY'S SANITARIUM
Opium and Whisky and all inebriety and drug addictions scientifically treated. Our 30 years experience shows these diseases are curable. Patients also treated at their homes. Consultation confidential. A book on the subject free. DR. B. B. WOOLLEY & SON., No. 3-A Victor Sanitarium, Atlanta, Ga.

DETROIT
2 TRAINS DAILY
Lv. . . 2 AM., 5:10 PM.
D. & N.

Eiseman Bros., Inc.

Buy Your Summer Clothes at a Saving!

OUR
Rebuilding
Discount Sale

gives unrestricted opportunities for buying Men's, Youths', Boys' and Children's Clothing at the liberal discount of

25%

25% Discount on Men's Straw Hats, Panamas and Bangkoks---50 styles to select from

Men's Furnishings at Discount Prices

Eiseman Bros., INC.

Trunks, Bags, Suit Cases at Bargain Prices
THIRD FLOOR

11-13-15-17 Whitehall

GILBERT PRICE PROVING HERO; STOPS TURTLES

By Percy H. Whiting.

YOU never can tell about your heroes until the fighting gets hot. It takes a real battle to bring out real bravery.

Which serves to introduce Col. Gilbert Eugene Price, late of Leesville, Ohio.

Price has been fooling us all since he first came—and even before, for he was sold to the Crackers under his stage name of Shegg and was advertised as an Indian.

G. Eugene came to Atlanta late last season, pitched a few games and led the Cracker pitchers at the close of a disastrous and disgraceful year.

But we all figured it chance. "The old boy was lucky to get by," was the way the fans put it.

* * *

WHEN we got ready to figure this year's team—which we did most of last winter—nobody placed Price at all.

"Gil's a good boy," the experts all said, "but he's too light for this league."

But Bill Smith decided to let him report and he managed to stick until the season opened—and ever since.

After the season had run six weeks or so somebody observed that Price was leading the Southern League pitchers. It was an awful shock.

But everybody discounted it. "They've taken him out in time to save his record," was the opinion.

Then Price's hand went bad and everybody looked for the gate. But they haven't seen it yet, nor has Gilbert. After a bit his paw came around and he has kept right on pitching good ball.

Now Gilbert is admitted to be the best Atlanta pitcher, and while he does not lead the Southern League, he is not far behind. He may lead it yet if the Crackers keep on playing ball behind him.

* * *

YESTERDAY, for example, Price jumped in and held the Turtles safe after Conzleman had retired with his "tummy" a bit out of whack and Paul Musser had been driven to Washington, D. C., via the bench.

Of course the Crackers gave Price some helpful support yesterday. They made a mess of hits and fielded brilliantly. The infield was right on its toes. Bisland and Alperman made phenomenal plays, while Wally Smith pulled one of the old-time bare-handed stop things that separated the Turtles from several runs they were entitled to. And the Crackers won, 12 to 4.

* * *

BILL SMITH is making his sixty-leventh attempt to strengthen his pitching staff by releasing Musser and signing Carl Thompson.

If Carl can win for the Crackers this is a great move—not only for the obvious reason that the Crackers need a pitcher who can win, but for the added reason that Carl is a former University of Georgia hurler and will be immensely popular with the large Red and Black contingent in Atlanta.

Carl is slated to hurl his first game as a Cracker to-day. With the tremendous batting support that he can generally count on from the Crackers he ought to win a lot of ball games.

* * *

CONSISTENCY and true-to-formness have been commendable qualities of the Crackers this year.

Before the season started we all agreed that if the pitchers and the catchers came clean" we had a pennant winner.

Seven-eighths of the weakness this season has been in the batteries. Smith has tried time and again to strengthen.

At last the catching staff seems fairly strong. But the box still causes uneasiness. However, all the hurlers have shown a lot of stuff lately, now that Musser can be counted out, and if Thompson proves a winner the Crackers will go some.

EARL COOPER WINS LONG AUTO RACE AT TACOMA

TACOMA, WASH., July 8.—The Montana Marathon, the feature of the Tacoma auto races, a 250-mile free-for-all, was won yesterday by Earl Cooper, of San Francisco, driving a Stutz car. Cooper negotiated the 250 miles at a rate of 69.30 miles an hour. He had engine trouble and stopped but three times. Dave Lewis, in a 70-horsepower Fiat, was second, with Hughie Hughes, in a Tulsa, third.

Teddy Tetzlaff, driving a 120-horsepower Fiat, was forced out of the race in the fourteenth lap when his oil pump was broken.

CHECKER TOURNEY AUG. 5-6.

The checker tournament for the championship of the Southern States will be held at the Auditorium-Armory in Taft Hall August 5 and 6.

HOT SPRINGS LIVER BUTTONS END CONSTIPATIONS

If you really want to get rid of constipation, bad stomach, stuffed-up bowels and all ailments arising from a disordered liver, get a box of blissful, satisfying HOT SPRINGS LIVER BUTTONS today.

They never fail; take them as directed for a week and notice the feeling of happiness that comes from ability to eat well, sleep well, work well.

Notice the skin clear up, the blotches go; the eyes grow brighter and the appetite return.

Don't take Calomel—all you need is HOT SPRINGS LIVER BUTTONS and all druggists hereabouts sell them for 25 cents a box. Free sample from Hot Springs Chemical Co., Hot Springs, Ark.

GEORGIAN SPORTS COVERED by EXPERTS

SILK HAT HARRY'S DIVORCE SUIT

Copyright, 1913, International News Service.

Fireworks Are All Right—at Times



Hofman to Play Third for Vols

Will Send Baumgardner to Field

NASHVILLE, TENN., July 8.—When Artie Hofman joins the Nashville team, which will be either to-day or to-morrow, he will be stuck in at third base. Baumgardner will be sent to the outfield and the Vol team will be strengthened materially. Baumgardner is no infielder but he should be a wonder in the field, and he can hit the old pill.

If at the beginning of last year when Hofman was the regular outfielder of the Cubs anyone had stated that he would be a member of the Volunteers this year, the announcement would have been greeted with derision. But stranger things have come to pass and, according to a telegram received from Barney Dreyfuss yesterday afternoon by President Hirsig, Hofman has been sold to the Vols.

At present the Pittsburg player is roughing it in Dowagiac, Mich., where he has been since the Pirates released him to Kansas City some weeks ago, but he will be on hand as soon as the trains will bring him.

Will Help Team.

The addition of this great player to the line-up will be one of the biggest helps imaginable to the team. Hofman is still a good ball player, although illness this season and last caused Manager Fred Clarke of the Pirates to turn him loose. He is able to play any position on the team with equal brilliance, except that of pitcher and catcher. While with the Cubs Manager Chance used him in both the infield and outfield and he delivered the goods in each. Not only is he a good third sacker and second baseman, but he can also scintillate around first base, where he played for a while after Chance had dropped out on account of an injury to his bean.

Hofman was a member of the Cub machine for several years. He was born in Akron, Ohio, which is also the home of Bill Schwartz, the two players having been brought up together. His first professional game was at Des Moines and he went to the Cubs in the same year. He is but 28 years of age and has many years before him in the game. During the season of 1912 he stole 30 bases in the big league. Last season Manager Chance caused much talk in baseball circles by swapping King Cole and Hofman for Lefty Liefield and Tommy Leach, members of the Pittsburg Pirates. Both Cole and Hofman have since dropped to the minors, while the men secured by Chance are still in the big tent.

Soon after joining the Pirates Hofman suffered from nervous prostration and was forced to rest in order to regain his health. This year he was played for a while in the outfield, but Fred Clarke had a number of hard-hitting youngsters in this department and announced the release of Hofman to Kansas City, of the American Association.

Sold to Vols.

As soon as Bill Schwartz learned that Hofman was to go to the minors, he telegraphed him and soon had him willing to join the Volunteers. Kansas City's option on the player closed Saturday and he was immediately sold to Nashville for something like $2,000, although the exact sum has not been given out.

"Hofman and myself are boyhood chums," said Bill Schwartz last night, "and I am tickled to death to land him. He is still a great ball player and is sure to help us wonderfully. He can play almost any position and is a natural third baseman. His coming will mean much to the team and, with several other youngsters we have en route, everything looks good for an end of our losing streak. I expect Artie here in the next day or two."

BASEBALL SUMMARY

SOUTHERN LEAGUE.

Memphis at Atlanta. Ponce DeLeon. Game called at 3:45 o'clock.
New Orleans at Chattanooga.
Montgomery at Birmingham.
Mobile at Nashville.

Standing of the Clubs.

	W.	L.	Pc		W.	L.	Pc.
Mobile	50	35	.588	B'ham.	39	39	.500
Mont...	46	36	.561	M'phis.	37	46	.446
Chatt..	44	35	.557	N'ville	34	45	.430
Atlanta	42	34	.553	New O.	27	49	.355

Monday's Results.

Atlanta, 12; Memphis, 4.
Chattanooga, 13; New Orleans, 7.
Birmingham, 10; Montgomery, 1.

AMERICAN LEAGUE.

Games Tuesday.

No games scheduled.

Standing of the Clubs.

	W.	L.	Pc		W.	L.	P.C
Phila...	54	19	.740	Boston	36	36	.500
C'land.	48	29	.623	St. L...	32	50	.390
W'ton.	42	34	.553	Detroit	30	50	.375
Ch'go.	42	36	.538	New Y..	21	51	.292

Monday's Results.

New York, 5; Washington, 2 (first game).
Washington, 8; New York, 1 (second game).
Philadelphia, 7; Boston, 4 (first game).
Boston, 8; Philadelphia, 3 (second game).
St. Louis, 10; Detroit, 5.

NATIONAL LEAGUE

Games Tuesday.

St. Louis at Boston.
Cincinnati at Brooklyn.
Chicago at New York.
Pittsburg at Philadelphia.

Standing of the Clubs.

	W.	L.	Pc.		W.	L.	P.C.
N. Y...	46	22	.667	P'burg.	34	38	.472
Phila..	41	26	.612	St. L..	31	41	.456
Chi'go	40	34	.541	Boston	29	41	.414
Br'klyn.	35	32	.522	Cin'ti..	27	48	.360

Monday's Results.

Pittsburg, 5; Cincinnati, 1.
New York, 6; Brooklyn, 1.
Boston, 15; Philadelphia, 11 (first game).
Philadelphia, 3; Boston, 2 (second game).

Federal League.

Chicago, 7; Kansas City, 3.
Cleveland, 7; St. Louis, 2.
Pittsburg, 7; Indianapolis, 4

SOUTH ATLANTIC LEAGUE.

Games Tuesday.

Charleston at Albany.
Columbus at Jacksonville.
Macon at Savannah.

Standing of the Clubs.

	W.	L.	Pc.		W.	L.	Pc.
Col'bus.	7	3	.700	J'ville...	6	5	.545
S'v'nah.	7	3	.700	Ch'ston.	4	7	.364
Macon..	6	5	.545	Albany.	2	9	.182

Monday's Results.

Columbus, 3; Jacksonville, 1.
Savannah, 2; Macon, 0.
Albany, 5; Charleston, 4.

EMPIRE STATE LEAGUE.

Games Tuesday.

Thomasville at Americus.
Cordele at Waycross.
Valdosta at Brunswick.

Standing of the Clubs.

	W.	L.	Pc.		W.	L.	Pc.
B'swick	6	1	.857	Am'cus.	3	5	.375
C'dele..	6	2	.750	V'dosta.	2	5	.286
T'ville..	4	3	.571	W'cross	1	6	.143

Monday's Results.

Brunswick 2; Valdosta, 0.
Thomasville, 10; Americus, 3.
Cordele, 1; Waycross, 0.

GEORGIA-ALABAMA LEAGUE.

Games Tuesday.

Talladega at Newnan.
Anniston at LaGrange.
Gadsden at Opelika.

Standing of the Clubs.

	W.	L.	Pc.		W	L.	Pc.
G'sden.	29	25	.537	An'ton.	26	28	.481
T'dega	28	25	.528	N'nan.	26	28	.473
Opelika	28	27	.509	L'G'ge.	25	29	.473

Monday's Results.

Opelika, 13; Gadsden, 2.

OTHER RESULTS.

American Association.

Columbus, 5; Indianapolis, 4.
Milwaukee, 7; Minneapolis, 4.
Louisville, 8; Toledo, 4.
Kansas City, 2; St. Paul, 1.

International League.

Providence, 7; Baltimore, 0.
Toronto, 5; Buffalo, 2.
Montreal, 8; Rochester, 2.
Newark, 2; Jersey City, 1.

Carolina Association.

Durham, 4; Raleigh, 3
Winston-Salem, 4; Asheville, 1.
Greensboro, 8; Charlotte, 0.

Virginia League.

Richmond, 3; Norfolk, 2.
Roanoke, 12; Portsmouth, 2.
Petersburg, 6; Newport News, 1.

Cotton States League.

Jackson, 10; Meridian 0 (first game).
Jackson, 3; Meridian, 2 (second game).
Clarksdale, 3; Selma, 2.
Pensacola, 5; Columbus, 1.

CINCINNATI

TWO FAST TRAINS
Lv. 7:12 AM., 5:10 PM.

L&N

Sports and Such

DOUBTLESS THERE ARE INnumerable reasons for the runaway of the Athletics in the American League, but the six best that occur to us are as follows, to wit:

Collins, .348; Strunk, .326; Thomas, .316; McInnis, .333; Baker, .315, and Oldring, .294.

A further fact, which beyond peradventure, has some bearing on the situation, is that the grand average for team batting up to this time is .277. From these figures you might say that they are hitting considerably without fear of overstating, and hitting consistently and hard has been known to have a marked effect on the result of ball games.

As the figures now stand, Connie Mack can place nine men, all regular ball players, in action, and all of them .300 hitters or thereabouts. This is frequently the case when Bender is pitching, as the Indian is rated as a .300 man.

Imagine the feelings of the earnest and ambitious twirler in the American League when he steps onto the rubber in the first inning and knows that about seven of the nine men that will face him have each one chance in three to make a hit every time he comes to bat.

This is the way the Mackmen were going when they tore our well-known Giants into little bits a couple of years ago. As Ed Walsh remarked at the time, out of nine men eight were hitting .300, and the ninth—Barry—was the most dangerous hitter of the lot.

The wonder is not that they are leading the league, but that there is any league left to lead.

* * *

IT WILL BE A SHOCK TO A lot of the Celtic supporters of that sterling scrapper, Gunboat Smith, to learn that his real name is Ed Eckblad.

* * *

IT IS POINTED OUT THAT the old Cincinnati Reds in 1869 had a payroll of $9,500 for the whole team and Ty Cobb is getting $12,500 for his bit alone. But it is not pointed out that even enthusiasts of the most pronounced type considered 25 cents entirely too much to charge for a ball game in those days.

* * *

SPEAKING OF THE old-timers reminds us that there are a lot of antiquaries in the National League who are still able to potter around and hit a baseball occasionally when all the conditions are right.

Hans Wagner is batting .317, somewhat behind Johnny Kling, who has hung up a .333. Cravath has a .330 mark and old Doc. Crandall is plugging along with .353. All of these men have been in the league for some ten years or more and are six of the best ten hitters.

* * *

THERE IS LITTLE LIKELIhood of tangible results from the effort to organize a pugilists' protective association. The association would break up over the election of a treasurer.

Cubs and Reds May Spring Big Trade

CHICAGO, July 8.—The owners of the Chicago and Cincinnati teams do not deny that there are negotiations between them for a trade or sale of players.

It is stated on good authority that Cincinnati will get a couple or probably three Cubs, and that Bobby Bescher is the man Chicago wants. It is not thought that Garry Herrmann or Manager Tinker would let Bescher go, but any man is liable to be let out if proper inducements are offered. He is considered the fastest and best base runner in the National League.

Heine Zimmerman is one of the players mentioned on the Cub side of the deal. Zimmerman has openly attacked Johnny Evers and his methods of management and at times has threatened to assault him. Bescher was sought recently by New York but Manager McGraw would not give the men Cincy wanted.

Manager Tinker said that the Reds expect to land three Chicago players and that he believes the deal will be made soon.

CENTRAL ASS'N CLUBS PLAY HOB WITH LIMITS

KEOKUK, IOWA, July 8.—President Justice told the Central Association directors at their meeting at Burlington that he believed all the clubs but Burlington, Cedar Rapids and Kewanee were over the salary limit, and that he would immediately make an investigation. He also said he believed Ottumwa and Waterloo were over the player limit.

Drome Races Set for To-night

Graves Goes After Speed Trust

WITH the prospects bright that Atlanta's "Rainy Season" is over for 1913, with races scheduled for Tuesday and Thursday nights and with the racing situation enlivened by the arrival of a new machine they're off to-night in another session at the Atlanta Motordrome.

Everything points to a big evening of thrills and speed.

The riders themselves are fairly wild for another meeting. Half the lads at the track are in the game for the pure excitement of it, but all of them are trying to make a living at it and they haven't had many chances to win prizes lately, owing to the rains that have caused so many postponements. From this time on the prospects look bright for the riders and the public, too. Races will be held every Tuesday and Thursday nights. In case of rain they will be postponed until the next night. All tickets are provided with rain checks, good any night. This means that, barring freakish weather, there will be two race meetings a week.

The big sensation to-night is promised by Morty Graves and his new machine. This truly great rider has been out of the real racing since the Atlanta Motordrome was opened, owing to the fact that his machine was unported. Now he has brought a new craft to Atlanta and has been showing laps in ten seconds flat with it.

Graves will start out to-night after Jock McNeil and "Tex" Richards, the two speed wonders of the track. The three of them have machines now that are as fast as any in the world. They are daring riders, willing to take any chances on earth to gain an inch or cop a prize. Riding of a most sensational nature may be expected from this trio.

Harry Glenn, the Atlanta rider, is back from a track meet at Columbia, S. C., and will be in trim for the races to-night. He is gradually getting his machine tuned up ot a point where he can get some sensational speed out of it, and he is about due to be heard from in the local meets.

The real racing to-night will start at 8:30, though at 8:10 some novice races will start and at 8:25 Jock McNeil will go against the track record of a mile in 38 4-5 seconds.

The program for to-night's races follow:

Novice Race.

(Mile heats, two-mile final, to start at 8:10 p. m.)

First Heat—No. 11, Houston Crane, No. 12, Nemo Lancaster.

Second Heat—No. 14, "Happy" Kimbrough; No. 15, Ralph Rout.

Final Heat—At two miles.

Mile time trial, to beat record of :38 4-5, Jock McNeil.

(To start at 8:27 p. m.)

Walthour Sweepstakes.

(Three-mile heats to quality, five-mile finals.)

First Heat—No. 1, Morty Graves; No. 6, Freddie Luther; No. 9, Henry Lewis.

Second Heat—No. 2, Harry Swartz; No. 3, Billy Shields; No. 8, Jock McNeil.

Third Heat—No. 4, George Lockner; No. 5, Tex Richards; No. 7, Georges Renel.

Final heat, five miles.

Motordrome Purse.

(Two miles to qualify, four miles final.)

First Heat—No. 7, Georges Renel; No. 9, Harry Lewis; No. 6, Freddie Luther.

Second Heat—No. 8, Jock McNeil; No. 4, George Lockner; No. 2, Harry Swartz.

Third Heat—No. 1, Morty Graves; No. 5, Tex Richards; No. 3, Billy Shields.

Final Heat—Four miles.

CONVICTED OF GAMBLING, BOOKIES PAY SMALL FINE

VALPARAISO, IND., July 8.—Four men convicted of gambling at the Mineral Springs race track, near Porter, Ind., were each fined $15 by Judge Louderback. All four of the men were from Chicago. They were arrested with two others at the race track by Deputy Sheriffs acting under orders of County Prosecutor Fabling, of Porter County. The prosecutor acted after a conference with Governor Ralston at Indianapolis, during which the Governor made it plain that the State Government would not permit gambling at Mineral Springs, and that State troops would be sent to the track to close it if the county authorities could not prevent bets being made.

PIRATES GET M'QUILLAN; COLUMBUS GETS FERRY

COLUMBUS, OHIO, July 8.—Announcement was made to-day that George McQuillan, leading pitcher of the Columbus American Association team, had been traded to the Pittsburg National League club. The deal became effective to-day. In exchange for McQuillan, who was recently injured when he was struck by a liner from Claude Rossman's bat, the Columbus club gets Ferry and two other players, names not yet announced, from Pittsburg.

FLYNN-SMITH BOUT SET FOR NEW YORK AUGUST 8

NEW YORK, July 8.—Jack Curley announced to-day that he finally had succeeded in clinching the Jim Flynn-Gunboat Smith match for the Madison Square Garden arena. August 8 is the date selected. In addition to a purse, the club will present the winner with a championship belt emblematic of the world's heavyweight title.

CLOTHIER BESTS STEVENS.

NEW YORK, July 8.—W. J. Clothier, of Philadelphia, defeated Richard S. Stevens, of Hoboken, N. J., in two straight sets in the opening play of the Seabright tournament yesterday. G. F. Touchard defeated C. M. Bull in two straight sets.

A. A. U. RECORDS INTACT.

NEW YORK, July 8.—It was learned to-day that the fire which almost cleaned out the offices of James T. Sullivan, secretary of the A. A. U. did not destroy all the records of the union. The most valuable papers were found intact.

NAPS WATCHING 3 MINORS.

KANKAKEE, ILL., July 8.—George Hutt, scout for the Cleveland Naps, is in Kankakee watching Schaffer, the Kankakee center fielder, and Padlock and Utrecht, Champaign pitchers, of the Illinois-Missouri League.

MOTORCYCLE RIDER KILLED IN RACE AT PITTSBURG

PITTSBURG, July 8.—In a mad spurt to pass a rival in the second heat of the two-mile free-for-all at the motordrome here last night Hugh C. Warner, of New York, lost control of his machine, crashing into the top posts of the saucer track, and was killed. After the body of Warner was removed the evening's program was completed.

PEKIN CLUB FINANCED AND COUNTRY IS SAVED

CHAMPAIGN, ILL., July 8.—The Illinois-Missouri League will be able to finish the season, as Pekin has overcome its financial difficulties This was announced by President Cline to-day.

Champaign sold Billy Line, outfielder, to Fond Du Lac, in the Wisconsin-Illinois League, for $750.

WHITE SOX SIGN JASPER, DUBUQUE SPITBALLIS

DUBUQUE, IOWA., July 8.—Manager Rowland, of the Dubuque Three-I team, to-day closed a deal with the White Sox whereby Hy Jasper, spitball artist, becomes the property of the White Sox. The consideration was not announced. In addition to a cash consideration the Sox will deliver three players to Rowland.

TIGERS GET GROVER.

DETROIT, MICH., July 8.—The Tigers have purchased Pitcher Grover of the Jacksonville South Atlantic League team.

Edison Talking Pictures Grand daily 2:30 to 10:30. All seats 10 cents.

DROPSY TREATED. Quick relief swelling, short breath soon removed, often entire relief in 15 to 25 days. Trial treatment sent FREE. Write Dr. H. H. Greens Sons, Box G, Atlanta, Ga.

Mountain Excursion
Western North Carolina.
Land of the Sky and
Sapphire Country.
Thursday, July 10.
$6.00 Round Trip $6.00
Return limit July 20.
SOUTHERN RAILWAY

JIM COFFROTH PLANS FOR BIG BOUT IN FRISCO

By W. W. Naughton.

SAN FRANCISCO, July 8.—With Willie Ritchie, champion of lightweights, not likely to step into the ring before the holiday dates in September, heavyweights are slated to hold the stage in San Francisco for the next couple of months. According to a Portland dispatch, Arthur Pelky, who is looked on as a claimant of the heavyweight championship, will arrive here next week. Tom Jones, with his protege, Jess Willard, is in the city, and it would require only a wire to bring Gunboat Smith on from New York.

Promoter Jim Coffroth has had a Pelky-Gunboat Smith match in mind for some time, and he will try to bring them together in August.

Willard After Pelky.

In the meantime Jones and Willard are trying to coax Coffroth into giving the big Kansan the first crack at Pelky.

"I was going to camp right on Pelky's trail, following him from town to town, posting money, but so long as he is coming here it looks as if it will be easier to get him into the ring with Jess Willard," said Jones.

Coffroth is also figuring on a Leach Cross-Harlem Tommy Murphy fight for September. The only thing that stands in the way is the $10,000 asked for by Cross. Coffroth considers this demand excessive, and unless the New Yorker meets him half way he may decide to send Murphy against Bud Anderson.

Ad Wolgast, the former lightweight champion, does not intend to allow himself to be shoved out of the limelight being played upon the lightweights. Through his manager, Tom Jones, Wolgast offered last night to bet $5,000 that he can beat Willie Ritchie; $2,500 of this amount Wolgast wants to place that he will stop Ritchie before the regulation 20 rounds. This money, Tom Jones says, is in John Clark's hands, waiting to be covered.

"So anxious is Wolgast for a match and so sure is he of beating Ritchie that he is willing that the money be bet at even money," explains Jones.

Wolgast Would Bet Even.

"It is a cinch that the odds would be in Ritchie's favor if he stepped into the ring with Wolgast again, but Wolgast wants no better than even money."

Wolgast, however, will hardly be fit for ring work before November, or September at the earliest possible date.

BASEBALL
TO-DAY
Memphis vs. Atlanta
Ponce DeLeon Park 3:45 o'Clock

MOTOR RACES
Tuesday, July 8th
8:15 P. M.

GRAND DAILY FROM 2:30 TO 10:30
EDISON'S Talking Pictures AND BEST Motion Pictures
All Seats 10 cts. Any Time

FORSYTH Matinee Daily 2:30 Night at 8:30
CECIL LEAN & CO. in The Moving Picture Man
EVA TAYLOR & CO. in After the Wedding
Warren & Blanchard Hines & Fox
Grace Sisters And Others
Next Week—Valerie Perrere &

Edison Talking Pictures Grand daily 2:30 to 10:30. All seats 10 cents.

To Owners of
FORD MOTOR CARS

MoToR, "The National Magazine of Motoring," has had to recognize the tremendous popularity of the Ford Car by publishing a special section devoted to the many accessories and devices made exclusively for the Ford. This department is full of information invaluable to Ford owners—new things, accessories, parts and devices which greatly increase the pleasure of owning this car.

You will find this "Ford Specialties Section" in any up-to-date copy of MoToR—buy it on the newsstands anywhere—or, if you wish, we will mail you a reprint of the Ford Section free upon request. Address Ford Specialties Dept.

MOTOR
381 Fourth Avenue *New York City*
The Leading Automobile Publication
First in Circulation
First in Advertising
First in Prestige and Influence

More advertisers use *more* space in MoToR than in any other automobile publication. For instance, the following table shows the average amount of advertising per issue carried by the principal automobile papers, from January 1st to May 1st:

MoToR	96,326 Agate Lines
Trade Journal	55,636 Agate Lines
Motor Age	41,919 Agate Lines
Automobile	37,905 Agate Lines
Horseless Age	29,659 Agate Lines
Motor World	27,510 Agate Lines

About 500 regular advertisers use MoToR every month. For the advertiser this means a proven medium for economically and effectively reaching automobile buyers and the trade. For the reader it means a fund of up-to-date buying information, including practically all the most successful products on the market.

Read MoToR Advertise in MoToR

UNION'S LEADERS MAKE TALKS TO FARMERS

President Barrett and Chairman Rhodes, of National Body, Address 2,000 at Monroe.

MONROE, July 8.—That the farmers of Walton County are fully alive and up to date was demonstrated here at the Walton County rally of the Farmers' Union.

Fully 2,000 were present when the meeting was called to order by President I. W. Mayfield. He introduced Rev. D. W. Key, who delivered the address of welcome. B. J. Edwards was selected as master of ceremonies.

B. H. Jenkins, one of the largest and wealthiest members of the Farmers' Union of Walton County, spoke of the conditions in the county and urged all present who were not members of the union to join. He is a good speaker as well as a good farmer.

Chairman Rhodes Speaks.

L. M. Rhodes, president of the Tennessee State Farmers' Union and chairman of the national board of directors, was the next speaker.

Mr. Rhodes is a natural orator and held the crowd for a solid hour while he advanced fact after fact. Not a single person left the grounds while he was talking, although more than 1,000 were standing.

President Charles Barrett says if he had a dozen such men as Rhodes there would not be a farmer outside the ranks of the union in a year.

President Barrett's Talk.

The next speaker was National President Barrett, that power who has moved the farmers from the Atlantic to the Pacific; that great leader whose strength of intellect, whose devotion to hte cause of unionism, whose rugged honesty and tireless energy has placed the Farmers' Union at the head of all agricultural organizations. He went after those farmers who had dropped out of the union and those who had never joined. He told them in plain but forceful language their duty to themselves, their families and their country. He left nothing unsaid that would lend strength to his argument. The crowd of rugged and prosperous looking farmers believe in Barrett and love him, and his talk will have the effect of bringing many farmers into the union.

Big Picnic Dinner.

The meeting was held in the City Park, adjoining the courthouse, and at its conclusion an old-time picnic dinner was served. There was plenty to eat and more.

After the picnic an executive session of the Farmers' Union was held in the courthouse, and a larger number of names were added to the Walton County list.

President Barrett and Chairman Rhodes left at 4 o'clock for Augusta to spend the night, en route to Sylvania for a rally Tuesday; at Millen, Wednesday; Statesboro, Thursday; Dublin, Friday, and Waycross, Saturday.

The six rallies in Georgia will probably add more than 1,000 members to the Farmers' Union in this State.

Ankles Scandalize Memphis Clubmen

MEMPHIS, July 8.—The Business Men's Club of Memphis to-day appointed a committee to ask the street car company to lower all car steps so that women boarding the cars need not lift their skirts so high.

Another committee to obtain facts about how high women are compelled to lift their skirts was voted for and half the members of the club volunteered to serve as members.

Baby Pig Is Denver Society Woman's Pet

DENVER, July 8.—A baby pig is the latest society pet. Mrs. Whitney Newton, prominent in society here, is the owner of the pet, of which she is wondrous proud.

Its skin is washed, combed and perfumed every day and it sleeps in a downy bed every night.

COUNCIL INDORSES 500,000-CLUB PLAN



Submitted by Miss F. S. Dudley, 97 Hurt Street.



Submitted by Hollis Morse, 60 Fair Street.

Praises Hearst Papers and Urges Citizens of Atlanta to Wear Booster Buttons.

Council, at its regular meeting Monday, adopted resolutions indorsing The Georgian and American's "500,000 Club" plan and recommending the wearing of the buttons of this organization by the citizens of Atlanta.

The resolutions, introduced by Alderman A. H. VanDyke and Councilman Charles W. Smith, are:

"Whereas The Atlanta Georgian and Hearst's Sunday American have begun a booster campaign through the organization of a '500,000 Club' to secure half a million population for Atlanta by 1920.

"Be it Resolved by the Mayor and General Council, That we heartily indorse this move as a means of adding to the progress and prosperity of our city, and that we commend the wearing of '500,000 Club' buttons by the citizens of Atlanta."

Contest Grows in Interest.

The $25 prize "500,000 Club" button slogan contest grows in interest. It has inspired H. N. Maxey, R. F. D. 2, Atlanta, to verse, as the following will reveal:

"With the true Atlanta spirit,
And Atlanta always ahead,
Half a million people in it,
'I'm a peach,' Miss Atlanta said."

O. J. Charles, of Fort McPherson, suggests this one:

"On the square, Atlanta needs no rooster—Atlanta has the goods to booster—500,000 by 1920."

J. J. Osborne submitted a design with this slogan:

"Center of the world, Atlanta. Progress, Industry, 500,000."

Here is an interesting letter from J. M. Phillips, 2100 Fifth Avenue, Birmingham, Ala.:

Praise From Birmingham.

"Editor The Georgian:

"Please submit this to your slogan committee:

"'Come to Atlanta, the gateway to prosperity.'

"I have been reading your 'Birmingham Extra' and seem to get straighter and sooner news than from the home papers."

A slogan proposed by J. F. Means, 29 North Wellington Street, is:

"Ash heap, 1864! Forty-four skyscrapers, 1913! Five hundred thousand population, 1920. Atlanta humps and gets there! See?"

The slogan selected by the committee of three—John W. Grant, Wilmer L. Moore and Walter C. Taylor, will win a prize of $25. Submit your suggestions. The winner will be announced in the next issue of Hearst's Sunday American.

Confirmation for Mrs. Ham Thursday

WASHINGTON, July 8.—The appearance in print to-day of the testimony of Mrs. Helen D. Longstreet, widow of General Longstreet, before the Senate Committee on Postoffices and Postroads, is believed to remove the last objection of the Republicans to the confirmation of Mrs. H. W. J. Ham as postmaster at Gainesville, Ga., to succeed Mrs. Longstreet.

Mrs. Ham will undoubtedly be confirmed on Thursday, the next meeting of the Senate.

Augusta W. C. T. U. Opens Liquor Fight

AUGUSTA, July 8.—Members of the local Woman's Christian Temperance Union made an attack last night on local conditions before City Council. Rev. R. W. Thiot, pastor of the Curtis Baptist Church, their spokesman, arraigned the flagrant violations of the prohibition law in Augusta.

Council did not act on the matter last night, and it is expected to come up at another meeting.

Davis, of Albany, to Get Marshal's Job

WASHINGTON, July 8.—The name of Joseph S. Davis, of Albany, for Marshal of the Southern District of Georgia, will be sent to the Senate on Thursday, according to information coming from the White House to-day. Denial is made that the name is being held up.

Davis is Senator Bacon's appointee and Senator Smith will agree to his confirmation.

Faces Banishment as 'Common Scold'

ATLANTIC CITY, N. J., July 8.—Charged by her neighbors with being a "common scold," Mrs. Annie Chacano was brought before Recorder Keefer here.

He sent her to jail and said if he verified the story of her accusers he would banish her from the city.

MANGHAM ASKS SLATON FOR PARDON

Prison Commission Again Takes Up Case of Man Refused Freedom by Brown.

The Prison Commission again has taken up the application of J. J. Mangham for a pardon. A recommendation is expected to be made to Governor Slaton in the next day or two. Mangham is the Griffin cotton mill man given four years for embezzlement and one year on a misdemeanor charge.

The application came up some time ago and was sent to Governor Brown by the commission without any recommendation. The Governor returned it with the statement that the board should make a recommendation.

That great influence will be brought to bear on Governor Slaton in this matter is generally believed. Mangham was prominent socially and has many intimate frineds who are close to the Governor. Friends of the imprisoned man claim that he was guilty only upon a technicality. Eugene Black, of Atlanta, is representing Mangham in the plea. Solicitor General Emmet Owens opposed it in the hearing before the commission.

Left Million Made In South Since War

ANNISTON, July 8.—Colonel J. F. Farley, retired capitalist, of this city, died at his home to-day. He was the owner of the Farley Building in Birmingham, planned and financed after he was 70 years of age. He also owned valuable property at Montgomery.

Coming out of the War Between the States penniless, he soon accumulated a large fortune and retired from active business at the age of 50. His estate will probably total $1,000,000.

Charges Combine In Grocers' Trial

BIRMINGHAM, July 8.—J. Immergluch, of Abbeville, La., a witness to-day at the hearing of the contempt case against the Southern Wholesale Grocers' Association, its president, other officers and many members, said that because he was not a member of the association he had difficulty in buying from manufacturers, being forced to order through another jobber, who received the commissions.

Retailers Will Form Wednesday Closing Club; 75 to Confer

Atlanta retail merchants will meet at the Hotel Ansley Tuesday night to form an organization to be known as the "Wednesday Closing Club." This action is the outgrowth of the move by this city's merchants to inaugurate a city-wide half-holiday each week some time ago. Representatives of seventy-five concerns will be present at the meeting.

It was stated Tuesday morning by a member of the Grocers' Association that the following men in all probability will be elected to office in the new organization: C. W. Hatcher, O. C. Camp, F. J. Paxon, L. J. Daniels, Charles M. Robinson and Mr. Strickland.

Grand Opera Tights O. K.; Vaudeville Not

In grand opera, y'know, tights are necessary, for art must be served; in musical comedy even the short skirt is going too far, or rather, does not go far enough!

Such was the shocked decision of Councilman George H. Boynton and trustees of the Carnegie Library after they had witnessed the spectacle of half a dozen dainty maidens tripping the light fantastic, clad in pink fleshlings.

So Mr. Boynton prepared a resolution and introduced it into Council Monday afternoon. The resolution makes no mention of grand opera.

SPECIAL TRAIN.
Mountain Excursion
JULY 10.
Lv. Atlanta . . . 8:05 a. m.
Ar. Asheville . . 6:30 p. m.
PARLOR CARS,
COACHES,
DINING CARS.
$6.00 Round Trip $6.00
GOOD TEN DAYS.
SEE THE LAND OF THE SKY BY DAYLIGHT.
Make Reservations Now.
SOUTHERN RAILWAY

BROU'S
INJECTION—A PERMANENT CURE
of the most obstinate cases guaranteed in from 3 to 6 days; no other treatment required.
Sold by all druggists.

CHAMBERLIN-JOHNSON-DuBOSE CO.
ATLANTA NEW YORK PARIS

At Nine o'Clock To-morrow

A Quick Disposal of Beaded and Spangled Tunics

Included are:
Two $18.50 black embroidered tunics, at $4.95
One $22.50 spangled jet tunic, at $9.95
One $25.00 spangled jet tunic, at $9.95
One $35.00 white and gold chiffon tunic, at $10.95
One $37.50 Bulgarian embroidered and beaded tunic, at $10.95
Eight $42.50 to $55.00 beaded a nd embroidered tunics, at $17.95
Two $18.50 embroidered crepe de chine dress patterns, combinations of light blue and white, at $9.95

We say the disposal will be quick. The worth of the tunics, their beauty, the new prices warrant the statement. They are all rich, elegant affairs, exquisitely embroidered, sometimes in colors, sometimes in black.

Buy them to put away until fall, if no need urges you right now—the savings are too great to be missed. For such tunics are of themselves all but whole dresses, requiring no other trimmings.

59c For 75c to $2 Silk

A fine collection of oddments, rich with opportunities to save.

Here—

Striped silk shirtings, natural and white pongee, figured chiffons and colored marquisettes for waists, dresses and trimmings, bordered foulards and foulards showing small and dainty and very pretty patterns. Not a yard but what was at least 75c and from that to $2.00. Widths 24 to 44 inches.

29c For 59c to $1.50 Dress Goods

There will be many a suit and dress and skirt bought at a next-to-nothing price to-morrow. Woolens that were 59c to $1.50 are 29c a yard. Widths 27 to 44 inches.

Included are mohairs — brown and green, white striped; plain white, white self-checked; serges and whipcords in brown, gray; voiles in gray, helio, blue, reseda, champagne and cream, batistes and challis for housedresses.

Agents for Butterick Patterns and Publications

Chamberlin-Johnson-DuBose Co.

CHANCE

MANY people excuse their poverty-stricken careers upon the plea that they "had no chance."

Good opportunities are always waiting for you. Be prepared to use them by creating capital from systematic savings.

Deposits made on or before July 10th draw interest from July 1st

4% Interest---100% Safety

YOUR ACCOUNT INVITED

Central Bank & Trust Corporation

Capital $1,000,000 Asa G. Candler, President

CANDLER BUILDING

Branch: Cor. Mitchell and Forsyth Sts.

MEN AND RELIGION BULLETIN NO. 63

Chaingangs in Georgia

"I forgave you---
Should you not also have had compassion---
Even as I had pity on you?"
---Matt. 18:32-33.

The sun scorched.

Men with guns watched.

Chained men worked.

Shackles clanked.

Repeatedly, rapidly, continuously their flying tools crashed and bit into the earth.

The heat was hellish.

Their haste feverish.

Slacken, they dared not.

They feared the lash.

Four fell and died grading this block in the city street.

Driven to death?

"Not so," say the guards.

"They drank too much of ice water."

God knows; He pitied them; He took them from our cruelty.

Crucified between convicted thieves, to one of these your Saviour said:

"To-day shalt thou be with me in paradise."

And having risen triumphant over the grave, to the Magdalene first of all He appeared.

He sought and saved the lost.

Paul wrote:

"Restore such an one in a spirit of gentleness, considering yourself, lest you also be tempted."

For Paul, in the blinding blaze on Damascus Road, had heard Him say:

"Saul, Saul, why persecutest thou Me?"

"Who art thou, Lord?" he cried.

"I am Jesus, whom thou persecutest."

Hear Him to-day.

To you He says:

"Inasmuch as you did it unto the least of these, you did it unto Me. Inasmuch as you did it not, you did it not unto Me."

You forget.

Something is wrong.

The census shows that in January 1910—

In Georgia's penal institutions were sixty-eight hundred and sixteen persons.

To every hundred thousand people Georgia had two hundred and sixty-one prisoners.

The average in the United States was only one hundred and twenty-three.

WHAT IS WRONG IN GEORGIA?

Her prison population was equalled only by that of New York and Pennsylvania with their teeming millions. And those two had fewer per hundred thousand; New York having only one hundred and thirty-seven, Pennsylvania only one hundred and seven, while Georgia had two hundred and sixty-one.

Why should we have more than twice the number per hundred thousand that the average State has?

The negro? Not so.

Our prisoners were twice those of Virginia.

Three times the number in South Carolina or Mississippi.

More than four times as many as in North Carolina or West Virginia.

Of all the Southern States, Texas was second to Georgia.

But Texas had twenty-four hundred and ninety less prisoners—only one hundred and eleven per hundred thousand against our two hundred and sixty-one.

What is wrong in Georgia?

The Grand Jury of———— County, after a recent investigation, said:

"The warden and all the guards were in the habit of keeping and drinking whisky at the camp, particularly on Sunday.

"At least one or two of the guards, and probably others of the officers, have been known to be drinking or drunk in charge of convicts while at work on the public highways.

"Two of the guards have publicly insulted citizens.

"One of the guards has repeatedly been guilty of the grossest infractions of the law.

"Immorality of the most revolting character is allowed and winked at, if not actually encouraged by the warden and guards in camp life."

And this in Georgia—our home!

You know what is wrong.

NOT THE WORKING OF PRISONERS ON OUR ROADS!

But these festering sores, the convict camps.

The stripes, the ch ains, and worse!

The brutalizing of men.

No question half so grave confronts the State.

Our Legislature sh ould and will free us from our shame.

THE EXECUTIVE COMMITTEE OF THE MEN AND RELIGION FORWARD MOVEMENT

STRENGTH OF AUG. STEADIES COTTON

Sentiment Bearish, but Small Stock and Clarke's Amendment Check Declines.

NEW YORK, July 8.—Business was fairly active at the opening of the cotton market to-day and prices were 2 points lower to 5 points higher than last night's close. A good undertone prevailed in Liverpool. The market after the call gradually worked up 3 to 8 points from the opening quotations. New crops were in better demand than the old options. The selling was light and scattered.

Weather conditions continue favorable over the entire belt. Crop advices were practically nil.

The volume of business was extremely light. Sentiment is bearish, but the talent is afraid to sell the market with the summer positions in the hands of manipulators and the decreasing local stock is checking declines. Members at present are more interested in affairs at Washington than the market.

Following are 11 a. m. bids in New York: July, 12.00; August, 12.02; October, 11.86; January, 11.25.

Following are 10 a. m. bids in New Orleans: August, 11.95; October, 11.45; January, 11.46.

At the close the market was steady with prices at a net gain of 5 to 9 points from the final quotations of Monday.

Estimated cotton receipts:
Wednesday, 1912.
New Orleans..... 500 to 900 783

RANGE IN NEW YORK FUTURES.

	Open.	High.	Low.	Last Sale.	Close.	Prev. Close.
July	11.94	12.00	11.96	12.06	12.05-06	11.96-97
Ag	11.98	12.08	11.98	12.07	12.06-07	11.98-99
Spt	11.56	11.56	11.56	11.56	11.57-59	11.51-52
Oc	11.34	11.38	11.32	11.38	11.57-58	11.32-38
Nv					11.30-32	11.25-27
De	11.29	11.34	11.27	11.34	11.33-34	11.28-29
Jn	11.23	11.29	11.22	11.28	11.27-28	11.22-23
Fb					11.29-31	11.24-26
Mh	11.31	11.36	11.31	11.37	11.37-38	11.32-33
My	11.34	11.38	11.34	11.38	11.39-41	11.34-36

Closed steady.

LIVERPOOL COTTON MARKET.

LIVERPOOL, July 8.—Due 1 to 4 points lower, this market opened quiet at a net decline of 1 point. At 12:15 p. m., the market was quiet, at a net decline of 1¼ to 2¼ points.

Spot cotton in good demand at 3 points decline; middling 6.66d; sales 10,000 bales, including 9,400 American; imports, 2,000 bales; none American.

At the close the market was steady with prices showing irregularity, being 2 points higher to 2 points lower than the final quotations of Monday.

Futures opened quiet.

	Opening. Range.	2 P.M.	Close.	Prev. Close.
July	.6.40	6.40	6.43	6.41½
July-Aug.	.6.39½	.....	6.34½	6.33
Aug.-Sept	.6.32		6.34½	6.33
Sept.-Oct.	.6.20	6.18	6.21	6.21⅛
Oct.-Nov.	.6.14	6.13	6.15	6.15
Nov.-Dec.	.6.10	.....	6.11	6.11
Dec.-Jan.	.6.08	.....	6.10½	6.12½
Jan.-Feb.	.6.09	6.08½	6.10½	6.10
Feb.-Mch.	.6.12	.....	6.12½	6.12
Mch.-Apr.	.6.10⅞		6.13	6.13
Apr.-May	.6.12½	6.11½	6.14	6.14
May-June	.6.12½	.....	6.15	6.15

Closed steady.

HAYWARD & CLARK'S DAILY COTTON LETTER

NEW ORLEANS, July 8.—Spot sales in Liverpool continue large, total 10,000 bales, to-day at 3 points lower. Records show that sales are always large at this time, owing to stock liquidation, merchants winding up for the season and making room for the next. Futures are dull and follow changes in New York.

All reports from Liverpool say that the July-August position in New York and developments there govern the market. On our side, the exposed position of old crops, subject to the easy control of leading interests, prevents the execution of plans based on the general future outlook and the markets are dull and waiting.

Indications point to increasing cloudiness in the northwestern and southeastern quarters of the belt. Fair elsewhere. There is likely to be a hot spell in the northwestern portion, but it will be of very short duration.

Our market was quiet but steady around last night's closing prices.

The disposition is to buy on easy periods in anticipation of a professional advance in old crops and to prepare for the usual summer crop scare.

RANGE IN NEW ORLEANS FUTURES

	Open.	High.	Low.	Last Sale.	Close.	Prev. Close.
July	12.43	12.44	12.40	12.40	12.40-41	12.42-44
Ag	11.95	11.98	11.92	11.95	11.97-98	11.95-97
Spt					11.53-56	11.53-55
Oc	11.43	11.49	11.40	11.47	11.46-47	11.42-43
Nv					11.45-46	11.40-42
De	11.42	11.48	11.38	11.45	11.44-45	11.40-41
Jn	11.44	11.48	11.41	11.47	11.46-47	11.42-43
Fb					11.41-43	11.52-53
Mh	11.53	11.55	11.53	11.54	11.54-55	11.51-53

Closed steady.

PORT RECEIPTS.

The following table shows receipts at the ports to-day compared with the same day last year:

	1913.	1912.
New Orleans.	1,599	136
Galveston.	1,356	1,639
Mobile.	594	13
Savannah.	277	287
Charleston	.....	5
Wilmington	.....	37
Norfolk.	148	44
Boston.	17	153
Various.	254	.....
Total.	4,245	2,740

INTERIOR MOVEMENT.

	1913.	1912.
Houston.	890	16
Augusta.	102	22
Memphis.	160	916
St. Louis	409	958
Cincinnati.	423	289
Little Rock	.....	1
Total.	1,485	2,202

SPOT COTTON MARKET.

Atlanta, nominal; middling 12⅛.
Athens, steady; middling 11⅞.
Macon, steady; middling 12½.
New York, quiet, 12.25.
New Orleans, steady, 12⅜.
New York, steady; middling 12.25.
Philadelphia, quiet; middling 12.60.
Boston, quiet; middling 12.25.
Liverpool, easier; middling 6.66d.
Savannah, steady, 12.
Augusta, steady; middling 12¼.
Norfolk, quiet; middling 12⅜.
Galveston, steady; middling 12⅜.
Charleston, nominal.
Mobile, steady; middling 12c.
Wilmington, nominal.
Little Rock, steady; middling 12c.
Baltimore, nominal; middling 12⅛.
Memphis, steady; middling 12¼.
St. Louis, quiet; middling 12 5-16.
Houston, quiet; middling 12 3-16.
Louisville, firm; middling 12¼.
Charlotte, steady; middling 12c.
Greenville, steady; middling 12c.

NEW YORK COFFEE MARKET.

Coffee quotations:

	Opening.	Closing.
January.	9.45@9.50	9.19@9.20
February.	9.50@9.60	9.24@9.25
March.	9.58@9.60	9.29@9.30
April.	9.60@9.65	9.30@9.31
May.	9.64	9.32@9.33
June.	9.64@9.67	9.34@9.35
July.	.....	9.70@9.72
August.	9.00	9.75@9.76
September.	9.19	9.90@9.91
October.	9.25@9.30	9.97@9.98
November.	9.30@9.40	9.05@9.06
December.	9.40	9.13@9.14

Closed barely steady. Sales, 100,950 bags.

To-day's New York Stock Market

Stock quotations:

STOCK—	High.	Low.	Clos. Bid.	Prev. Close.
Amal. Copper.	65¼	65½	65⅝	63¾
Am. Agricul.	.....	.....	.....	47
Am. Beet Sug.	.....	.....	.....	21½
American Can	27⅜	27	27⅜	21⅞
do. pref.	87¼	87¼	87¼	86¾
Am. Car Fdy.	41½	41½	41½	41
Am. Cot. Oil.	36	36	36	36
American Ice.	.....	.....	.....	21
Am. Locomo.	28	28	28	28½
Am. Smelting.	61¾	61⅜	61¾	61¾
Am. Sug. Ref.	.....	.....	.....	107
Am. T.-T.	126⅞	126⅛	126⅜	126¼
Anaconda	32	32	32	31¾
Atchison	96⅝	95¼	95⅜	95½
A. C. L.	.....	.....	.....	113
B. and O.	92¼	92⅛	92⅛	92¼
Beth. Steel.	.....	.....	.....	27
B. R. T.	86¾	86½	86½	86½
Can. Pacific.	214⅝	214	214⅛	214⅜
Cen. Leather.	.....	.....	.....	20½
C. and O.	53¼	52¾	53	52⅞
Colo. F. and I.	.....	.....	.....	26⅝
Colo. Southern	.....	.....	.....	30
Consol. Gas.	129½	129¼	129½	129⅝
Corn Products.	9⅞	9⅞	9⅞	9¾
D. and H.	.....	.....	.....	150
Den. and R. G.	.....	.....	.....	20½
Distil. Secur.	12⅛	12⅛	12⅛	12¼
Erie	24⅝	24⅛	24⅜	24¼
do. pref.	37⅞	37⅝	37⅞	38¼
Gen. Electric.	137⅛	137	137⅛	137¼
G. North. pfd.	123⅛	123	123⅛	123
G. North. Ore.	31½	30	31½	29½
G. Western.	.....	.....	.....	13
Ill. Central.	.....	.....	.....	111
Interboro	.....	.....	.....	14¼
do. pref.	55¼	55	55	54¾
Int. Harv. (old)	.....	.....	.....	103¼
Iowa Central.	.....	.....	.....	7
K. C. S.	26¼	25¾	26¼	25½
M., K. and T.	20⅜	20⅛	20⅜	20⅛
do. pfd.	58	57	57	58
L. Valley	145¾	144½	145	145⅝
*L. and N.	130⅛	130⅛	130½	130⅜
Mo. Pacific	30	29¾	30	30
N. Y. Central	97¼	97	97	97
Northwest.	128	128	128	127½
Nat. Lead	.....	.....	.....	45
N. and W.	102¾	102½	102¾	102¾
No. Pacific	107½	107⅜	107⅜	107¼
O. and W.	.....	.....	.....	28½
Penna.	111⅛	110⅜	111	111
Pacific Mail.	18½	18½	18½	18¼
P. Gas Co.	111	111	111	111
P. Steel Car.	.....	.....	.....	22¼
Reading	166¾	165¾	166¼	166½
R. I. and Steel	.....	.....	.....	18½
do. pfd.	76¼	76¼	76¼	76
Rock Island	.....	.....	.....	14⅝
do. pfd.	.....	.....	.....	23½
S. Sheffield.	.....	.....	.....	22
So. Pacific	92⅞	92½	92⅞	92½
So. Railway.	.....	.....	.....	20⅞
do. pfd.	.....	.....	.....	73¼
St. Paul.	102½	102¼	102½	102⅜
Tenn. Copper	.....	.....	.....	28
Texas Pacific	14	14	14	14
Third Avenue	.....	.....	.....	31½
Union Pacific	145	144⅜	144⅜	145
U. S. Rubber	.....	.....	.....	60½
U. S. Steel	52¼	52	52¼	52⅛
do. pfd.	104½	104⅛	104¼	104¼
Utah Copper.	41½	41⅜	41⅜	41¼
V.-C. Chem.	24	24	24	23⅞
Wabash	.....	.....	.....	2½
do. pfd.	6¾	6¾	6¾	6½
W. Union	.....	.....	.....	60½
W. Maryland.	.....	.....	.....	45½
W. Electric.	57	56¾	57	56
W. Central	.....	.....	.....	43

Total sales, 127,800 shares.
*Ex-dividend bid price.

STOCKS CONTINUE DULL; PRICES OFF

By C. W. STORM.

NEW YORK, July 8.—The stock market was dispirited at the opening to-day and the price list showed irregularity. Reading was the most active. After opening at 156¾ for a gain of ¼, Reading sold off to 156¼ for a net loss of ⅜.

Other declines included United States Steel common ⅛, Union Pacific ⅛, Amalgamated Copper ¼, American Smelting ⅛, Chesapeake and Ohio ¼, Baltimore and Ohio ⅜, Pennsylvania Railroad ⅛ and Canadian Pacific ⅛.

Prominence given to the Pittsburg failures caused some pressure.

Steel recovered its loss and fractional gains were scored by American Telegraph and Telephone, Southern Pacific and St. Paul.

The turn was quiet.

Americans in London hardened. Canadian Pacific in London was sluggish and heavy.

There were few price changes in the last hour. Steel sold around 52½, unchanged from the morning, while Union Pacific was unchanged from its opening quotations. Small gains over mid-day level were made by Amalgamated Copper, American Smelting, Canadian Pacific, Pennsylvania Railroad and Chesapeake and Ohio.

The market closed firm. Governments unchanged; other bonds dull.

MONEY AND EXCHANGE.

NEW YORK, July 8.—Money on call 2@2½ per cent. Time money unchanged; 60 days, 3; 90 days, 4; six months, 5⅛@6 per cent.

Posted Rates: Sterling exchange, 4.82½@4.87½, with actual business in bankers' bills at 4.8560 for demand and 4.8210 for 60-day bills.

Prime mercantile paper unchanged.

COTTON SEED OIL.

Cotton seed oil quotations:

	Opening.	Closing.
Spot	.....	8.45@8.70
July	8.44@8.60	8.44@8.49
August	8.41@8.45	8.38@8.40
September	8.40@8.45	8.38@8.39
October	7.57@7.69	7.59@7.52
November	6.62@6.64	6.57@6.60
December	6.40@6.45	6.39@6.41
January	6.40@6.42	6.39@6.41
February	6.40@6.48	6.40@6.45

Closed barely steady; sales 10,200 bbls.

RAILWAY SCHEDULES.

SOUTHERN RAILWAY.
"PREMIER CARRIER OF THE SOUTH."
ARRIVAL AND DEPARTURE OF PASSENGER TRAINS, ATLANTA.

The following schedule figures are published only as information, and are not guaranteed.

No.	Arrive From—	No.	Depart To—
26	Birmingh'm ..12:01 am	36	New York...12:15 am
35	New York.... 5:00 am	20	Columbus ... 5:20 am
13	Jacksonville . 5:30 am	18	Cincinnati .. 5:40 am
43	Washington . 5:25 am	32	Fort Valley.. 5:50 am
12	Shreveport .. 6:30 am	38	Birmingh'm . 5:50 am
16	Hollis ..... 8:20 am	7	Chattn'ga ... 6:40 am
29	New York.....11:15 am	12	Richmond .... 6:55 am
8	Chatn'ga .....10:35 am	22	Kansas City.. 7:00 am
7	Macon ..... 10:40 am	16	Brunswick .... 7:45 am
17	Fort Valley..10:45 am	29	Birmingh'm 11:30 ...
21	Columbus ....10:50 am	28	New York...11:01 am
6	Cincinnati ....11:10 am	40	Charlotte ....12:00 n'n
20	Columbus .... 1:40 pm	6	Macon ..... 12:20 pm
30	Birmingh'm . 2:30 pm	35	Columbus ...12:30 pm
40	Birmingh'm .12:40 pm	19	New York.... 7:45 pm
39	Charlotte .... 3:55 pm	15	Chattn'ga ... 3:00 pm
5	Macon ..... 4:00 pm	39	Birmingh'm. 4:10 pm
37	New York..... 5:00 pm	*14	Toccoa ..... 4:20 pm
15	Brunswick .... 7:50 pm	22	Columbus ... 5:10 pm
11	Richmond .... 8:30 pm	5	Cincinnati .. 5:10 pm
24	Kansas City.. 9:20 pm	23	Fort Valley.. 5:20 pm
16	Chatn'ga ..... 9:25 pm	25	Hollis ..... 5:45 pm
19	Columbus ....10:20 pm	10	Macon ..... 5:30 pm
31	Fort Valley...10:25 pm	44	Washington . 8:45 pm
14	Cincinnati ....11:00 pm	24	Jacksonville . 9:30 pm
23	Jacksonville . 6:50 am	13	Shreveport ..11:10 pm
*17	Toccoa ..... 8:10 am	14	Jacksonville 11:10 pm

Trains marked thus (*) run daily except Sunday.
Other trains run daily. Central time. City Ticket Office, No. 1 Peachtree Street.

WHEAT SAGS ON EVE OF REPORT

Expectation of a Bearish Report Causes Weakness—Corn and Oats Firm.

ST. LOUIS CASH QUOTATIONS.

Wheat—No. 2 red ..... 86¾@87
Corn—No. 2 ..... 63 @63½
Oats—No. 2 ..... 40 @40½

CHICAGO, July 8.—Wheat showed early losses of ⅜ to ⅝c under increased offerings for the new crop and the knowledge of the speculators' world that the offerings are to increase. The crop reports from South Dakota were more favorable and Northwestern receipts were considerably in excess of the corresponding day a year ago.

Corn was ⅛ to ⅜c lower, mainly in sympathy with the weakness shown in wheat.

Oats were ⅛ to ⅜c lower.

Provisions were stronger.

Bartlett, Frazier & Co., says: "With the exception of a few showers in Canada and Nebraska the map shows no precipitation, although partly cloudy conditions exist. We believe there was a heavy short interest in the market last night and that the news this morning should at least be a steadying influence and give us a reaction

Corn: "We believe the market has had enough break for time being.

Oats: "We expect something of a rally.

Provisions: "The market is apt to continue firm."

Logan was the leading seller of wheat on downturn to-day. The market was bare of buying orders at the opening and Logan led in selling September to 89. There was a scattered demand for some around 89 cents.

	High.	Low.	Close.	Previous Close.
WHEAT—				
July.....	88⅝	88	88	88⅞
Sept.....	89½	88½	88⅝	89⅜
Dec.....	92⅞	92⅛	92¼	92¾
CORN—				
July.....	61⅜	60⅝	60¾	60⅞
Sept.....	62⅛	61½	61⅞	61⅞
Dec.....	58⅝	58	58⅜	58⅝
OATS—				
July.....	40½	40	40¼	40¼
Sept.....	42⅛	41¼	41⅜	42
Dec.....	43¾	43	43	43⅝
PORK—				
July.....	21.25	21.20	21.20	21.10
Sept.....	21.10	21.02½	21.05	21.00
LARD—				
July.....	11.65	11.60	11.60	11.57½
Sept.....	11.75	11.65	11.72½	11.70
Oct.....	11.80	11.77½	11.77½	11.72½
RIBS—				
July.....	11.95	11.90	11.90	11.87½
Sept.....	11.95	11.87½	11.90	11.87½
Oct.....	11.75	11.62½	11.67½	11.67½

CHICAGO CASH QUOTATIONS.

CHICAGO, July 8.—Wheat—No. 2 red, 88¾@89¾; No. 3 red, 88¾; No. 2 hard winter, 90¼@91½; No. 3 hard winter, 87@90; No. 1 Northern spring, 92¼@93¾; No. 2 Northern spring, 91½@92½; No. 3 spring, 90@91½.

Corn—No. 2, 61½@62½; No. 3 white, 62¾@63¼; No. 2 yellow, 62@62½; No. 3, 61@62; No. 3 white, 62¼@63; No. 3 yellow, 61¾@62¼; No. 4, 58@60; No. 4 white, 61¾@62; No. 4 yellow, 58@61.

Oats—No. 2, 38½@38¾; No. 2 white, 41¼@42; No. 3 white, 40@41; No. 4 white, 38@40; standard, 41¼@42.

PRIMARY MOVEMENT.

WHEAT—	1913.	1912.
Receipts	825,000	321,000
Shipments	1,221,000	161,000
CORN—		
Receipts	758,000	476,000
Shipments	1,134,000	836,000

CHICAGO CARLOTS.

Following are receipts for Tuesday and estimated receipts for Wednesday:

	Tuesday.	Wedn'sday
Wheat	215	88
Corn	693	229
Oats	.....	187
Hogs	12,000	32,000

SPECIAL NOTICES.

LODGE NOTICES.

FREE LEMONADE for everybody, corner Park Avenue and Bryan Street, Wednesday afternoon, 4 o'clock. 7-8-19

NOTICE—I am a candidate for alderman from the Eighth Ward subject to the approaching city primary. Jno. S. Owens. 7-5-1

ICE COLD LEMONADE free for everybody, corner Park Avenue and Bryan St., Wednesday afternoon at 4 o'clock. 7-8-20

LOST AND FOUND.

LOST—$20 bill, on Alabama or White hall Streets, Tuesday morning. Finder please leave at Georgian office and get reward.

FREE LEMONADE for everybody, corner Park Avenue and Bryan Street, Wednesday afternoon, 4 o'clock. 7-8-19

FOUND—Young female collie, sable and white, white collar and breast; all points white. Call Atlanta phone 3531. 29-8-7

ICE COLD LEMONADE free for everybody, corner Park Avenue and Bryan St., Wednesday afternoon at 4 o'clock. 7-8-20

LOST—Bunch of keys; aluminum tag with star in center. Reward for returning. Dr. Clay L. Dean, Chiropractor, 615 Grand Opera House Bldg. 7-7-12

PERSONAL.

FREE LEMONADE for everybody, corner Park Avenue and Bryan Street, Wednesday afternoon, 4 o'clock. 7-8-19

DR. J. G. HEARD, DENTIST, is permanently located at 630 Candler Building. Ivy 4670. 29-12-6

GATE CITY DOLL HOSPITAL, 243 Courtland, near Cain, repairs all kinds of dolls reasonably. 48-13-6

MATERNITY SANITARIUM—Private, refined, home-like. Limited number of patients cared for. Home provided for infants. Mrs. M. T. Mitchell, 26 Windsor Street. 11-9-57

ICE COLD LEMONADE free for everybody, corner Park Avenue and Bryan St., Wednesday afternoon at 4 o'clock. 7-8-20

NOTICE TO STOCKHOLDERS—Important information will be furnished Winona Gold-Copper Mining Company's stockholders by addressing Box 75, Little Rock, Ark. 44-20-6

CONTINUED IN NEXT COLUMN.

LOWRY NATIONAL BANK
Capital $1,000,000
Surplus $1,000,000
Savings Department Safe Deposit Boxes

PERSONAL.

SERIOUS RESULTS come from trusses improperly fitted. John B. Daniel, at 34 Wall Street, has an expert fitter and it will cost you no more to have him fit you, and it means insurance. 6-24-19

LADIES—Ask your druggist for Chichester Pills, the Diamond brand; for twenty years known as best, safest, always reliable; buy of your druggist. Take no other. Chichester's Diamond Brand Pills are sold by druggists everywhere. 5-20-1

OLD HATS MADE NEW.
LADIES' and gents' Panama, straw, soft and stiff felt hats cleaned and reblocked. Best work, late styles. Mail orders solicited. Acme Hatters, 20 East Hunter Street. 6-11-1

HAT SALE—Trimmed and untrimmed hats at half price. White shapes, 98c; outing hats, 98c; panamas, $2.98. Remodeling hats our specialty, $1.50. Panamas cleaned. Mrs. C. H. Smith, 115 Peachtree Street, next to Candler Building. 82-22-6

CAIN & GREEN
HAIRDRESSING PARLORS,
34½ Whitehall Street.
Formerly Mrs. Zelah Brown's Parlors. Expert Manicuring and Hairdressing Main 1627-J. 7-3-25

WOMAN DETECTIVE.
I DO all classes of legal detective work. Am the only licensed woman detective in Southern States. References furnished. Call Main 1059-J, or address Woman Detective, 15 Woodward Ave., Atlanta. 7-6-120

HELP WANTED—MALE.

WANTED—Boy about 20 years of age. Apply to Apartment E, E. L. Rhodes & Co., 67 and 69 South Pryor St. 7-8-23

FREE LEMONADE for everybody, corner Park Avenue and Bryan Street, Wednesday afternoon, 4 o'clock. 7-8-19

PULLMAN porters wanted; give references. For information write P. O. Box 804, Atlanta, Ga. 5-4-31

WANTED—Unmarried colored man for butler in small family. Apply 682 West Peachtree Street. 31-7-7

FOR colored Southern Automobile School, day and night classes. Corner Magnolia and Hulsey Sts. 107-6-7

ICE COLD LEMONADE free for everybody, corner Park Avenue and Bryan St., Wednesday afternoon at 4 o'clock. 7-8-20

RAILWAY MAIL CLERKS wanted; $75 month to commence. Write immediately Franklin Institute, Dept. 49-E, Rochester, N. Y. 30-14-6

FIFTY fast messengers with or without wheels, $8 to $12 week. Miller's Minute Messenger Service, rear City Hall. We sell wheels on weekly payments. 7-2-29

YES, shave 10c, hair cut 15c, massage 15c, at 41 Marietta Street, 4 E. Mitchell, 115 Edgewood Avenue, 99 Whitehall, 52 Ivy. Best white workmen. Clean linen. Baths 15c. 6-21-5

WANTED—Young man, more than 21 years of age, to act as salesman and learn real estate business. Quick promotion. See Mr. Anderson, 1107 Empire Life (Flatiron) Building. 7-6-20

WANTED—By manufacturing company located in Atlanta, a chemist, one with ceramic experience preferred. Answer, "Chemist," care Atlanta Georgian. 7-8-9

HILBURN HOTEL.
10 AND 12 WALTON ST.,
FOR gentlemen only; center of city, near new postoffice; rate 50c, 75c and $1.00. 5-31-10

WANTED—Colored men to prepare as sleeping car porters and train porters. If you wish position near Atlanta, write immediately. No experience necessary. Inclose stamp. Address Inter Railway, care Georgian. 41-29-6

DRAUGHON'S Business College, Atlanta. Enter any time. Catalog free. SUMMER RATES. 7-4-23

MEN wanted to learn the barber trade. Best trade in existence for poor man. Machinery can't kill it. Our graduates greatly in demand. Top wages to holders of our certificates. Few weeks completes. Tools given. Catalogue free. Moler Barber College, 38 Luckie Street. 28-5-7

GRAND OPENING in law office in South Georgia town, for competent stenographer. Must be capable of understanding and correctly writing English language. None other need answer. Good salary to right party. Address Law Office, Box 110, care Georgian. 7-6-113

YES, Prof. G O Branning teaches the barber trade. (It's easy.) We teach in half the time of other colleges. Complete course and positions in our shops only $30. Why pay more? Thousands of our graduates running shops or making good wages. Good wages while learning. Atlanta Barber College, 10 East Mitchell Street.

WANTED FOR U. S. ARMY—Able-bodied, unmarried men between ages of 18 and 35; citizens of United States, of good character and temperate habits, who can speak, read and write the English language. For information apply to Recruiting Officer, 1927½ Second Avenue, Birmingham, Ala; 411 Cherry Street, Macon; Leonard Bldg., Augusta, or Broad and Marietta, Atlanta, Ga. 7-1-21

HELP WANTED—FEMALE.

A GOOD NURSE that can work. Phone Ivy 5935-J. 7-8-46

COLORED girl to nurse and help around the house. 61 Waddell Street, Inman Park. 30-7-7

FREE LEMONADE for everybody, corner Park Avenue and Bryan Street, Wednesday afternoon, 4 o'clock. 7-8-19

WANTED—Reliable woman for general housework; must stay on lot; no objection to husband. Phone Decatur 423. 7-7-32

LADY CASHIER and bookkeeper; give names of former employers and salary expected. Box 613, care Georgian. 36-8-7

WANTED—Cook for suburban place. Call Dr. William M. Baird, Suite 200 Brown-Randolph Bldg., 56 Marietta St., Atlanta. 26-7-7

ICE COLD LEMONADE free for everybody, corner Park Avenue and Bryan St., Wednesday afternoon at 4 o'clock. 7-8-20

WANTED—Experienced millinery maker and a saleslady; retail city experience required. Steady Work, care Georgian. 51-6-7

WANTED—Young lady cashier with some knowledge of bookkeeping. Answer in own handwriting to Eiseman Bros, Inc. 7-7-14

NERVITE—Nerve food. Ladies wanted in each county and town in Georgia to manage Nervite and eleven other tissue remedy sales. Write Amo House, Box 383, Atlanta, Ga. 5-2-5

WANTED—Young women and girls desiring attractive positions. Welfare of operators and clerks closely supervised by the company; their conduct on the premises carefully guarded by matron, woman supervisors and chief operator, who have complete control over the retiring and operating rooms. Short training course for those inexperienced; salary paid while learning. Salary increased upon being transferred to operating force, and for those becoming efficient, increased as they become worthy, with opportunities for ultimate advancement to $75 per month. References proving the standing of the applicant essential. Those having educational advantages preferred. Lunch room and comfortable retiring rooms provided with several hundred Carnegie Library books for the convenience of the operators. Matron and trained nurse in attendance. Apply 8:30 to 5, Southern Bell Telephone and Telegraph Company Training School, 25 Auburn Avenue. 6-15-16

CONTINUED IN NEXT COLUMN.

Want to Buy or Sell? You'll Find It Here

HELP WANTED—FEMALE.

WOMEN—Get Government jobs. List of positions available free. Franklin Institute, Dept. 603-E, Rochester, N. Y. 31-22-6

GIRLS LEARN MILLINERY; best trade on earth for women; pay $60 to $100 a month. Write Ideal School of Millinery, 100½ Whitehall St. 2-29-41

EARN $8 weekly at home during spare time mailing circulars. For particulars send 10c silver which we return when you begin work. Droste Company, 474-B 35 Trumbull Avenue, Detroit, Mich. 6-15-90

HELP WANTED—MALE AND FEMALE.

ICE COLD LEMONADE free for everybody, corner Park Avenue and Bryan St., Wednesday afternoon at 4 o'clock. 7-8-20

WANTED—A boy and maid. Apply 499 Washington Street. 7-7-9

FREE LEMONADE for everybody, corner Park Avenue and Bryan Street, Wednesday afternoon, 4 o'clock. 7-8-19

WANTED,
Cotton Mill Help
ALL KINDS.
High Wages.
Fulton Bag & Cotton Mills,
Atlanta, Ga.

TEACHERS WANTED.

FREE LEMONADE for everybody, corner Park Avenue and Bryan Street, Wednesday afternoon, 4 o'clock. 7-8-19

ICE COLD LEMONADE free for everybody, corner Park Avenue and Bryan St., Wednesday afternoon at 4 o'clock. 7-8-20

South Atlantic Teachers' Agency
1125 Atlanta National Bank Bldg.
SPECIAL registration. Direct calls coming fast. 6-26-28

EDUCATIONAL.

GERMAN LESSONS. 409 The GRAND. 37-6-7

FREE LEMONADE for everybody, corner Park Avenue and Bryan Street, Wednesday afternoon, 4 o'clock. 7-8-19

SITUATIONS WANTED—MALE.

FREE LEMONADE for everybody, corner Park Avenue and Bryan Street, Wednesday afternoon, 4 o'clock. 7-8-19

WANTED—Position by young man 20 years of age as steno-bookkeeper. Address J. H., care Georgian. 26-8-7

SPECIAL RATES for Situation Wanted ads. 3 lines 1 time, 10c; 3 times, 20c; 7 times, 40c.

FIRST-CLASS salesman wants position by August 1. Six years' experience. A-1 references. Address R., Box 46, care Georgian. 91-6-7

ICE COLD LEMONADE free for everybody, corner Park Avenue and Bryan St., Wednesday afternoon at 4 o'clock. 7-8-20

EXPERIENCED bookkeeper, who has half day at his disposal, wishes to secure work. Worker, Box 309, care Georgian. 40-8-7

SPECIALTY SALESMAN, age 25, married, now employed, wants to make a change; city or road; salary or commission basis. P. O. Box 751. 31-8-7

WANTED—By a colored man, a position as cook; good references; need work. Address Cook, 88 Houston St. 34-8-7

ALL AROUND CARPENTER, can do any kind of carpenter work and good at machinery, desires place with good concern at once. Bell phone West 1102-J. 36-2-7

WANTED—A job as traveling salesman for South Georgia; can furnish a good automobile to travel in; can give good references also. Address Box 272, Statesboro, Ga. 7-2-3

LICENSED EMBALMER, SEVERAL YEARS' EXPERIENCE IN FURNITURE AND UNDERTAKING BUSINESS, DESIRES POSITION. ADDRESS L. G., P. O. BOX 467, FITZGERALD, GA. 55-6-7

LINOTYPE machinist-operator, sober, competent, married, would like a job in Georgia, North or South Carolina; prefer machinist job, but will take either. "J. T. K.," 307 Pine Street, Laurel, Miss. 33-7-7

SITUATIONS WANTED—FEMALE.

FREE LEMONADE for everybody, corner Park Avenue and Bryan Street, Wednesday afternoon, 4 o'clock. 7-8-19

SPECIAL RATES for Situation Wanted ads. 3 lines 1 time, 10c; 3 times, 20c; 7 times, 40c.

BRIGHT young lady desires position as stenographer. Experienced. Address Miss A. B. C., 15 Walnut Street. 92-6-7

WANTED—Clerical position; good penman; well educated and energetic. Call W. W. Ivy 5356. 53-6-7

WANTED—As stenographer, beginner; prefer insurance office, as I had little experience. Steno, 17 Orme St. 7-7-4

POSITION by young lady stenographer with about two years' experience; reference if needed. Call W. 1258-J. 74-6-7

YOUNG LADY of neat appearance desires position as cashier. Address E. A. Dodd, 11 Park Avenue, Atlanta. 25-8-7

EFFICIENT lady stenographer, rapid and accurate, desires permanent or temporary position. E. M., Box 836, care Georgian. 28-8-7

ICE COLD LEMONADE free for everybody, corner Park Avenue and Bryan St., Wednesday afternoon at 4 o'clock. 7-8-20

SETTLED colored woman, also young women, want position as cook, maid or nurse; can stay in house. W., 17 Newman Street, Atlanta. 29-7-7

HARD TIMES
MAKE low real estate values. Low values during hard times mean large profits in good times. Those Park Avenue and Bryan Street lots to be sold Wednesday at 4 p. m. will not bring their normal worth. The purchase of one of these lots may be the beginning of a fortune. Only $200 down. Plenty of lemonade.

CONTINUED IN NEXT COLUMN.

SITUATIONS WANTED—MALE.

COMPETENT stenographer, five years' experience, at present employed, desires to make a change after August 1; references furnished. Main 4563-J. 34-2-7

WANTED—By young lady, position as piano player

A World of opportunities are found each day in these little Want Ads. Do you read them?

Poultry, Pet and Live Stock

A Few Interesting Facts About the Ideas of Hatching

A Bit of History Concerning Egg Hatching in Days of the Egyptians.

Edited by JUDGE F. J. MARSHALL.

WE TALK ABOUT OUR INVENTIONS TO CARE FOR POULTRY, INCUBATORS AND SO ON, BUT IS THERE ANY NEW THING UNDER THE SUN?

The poultry business has long since identified itself with the rushing throng and caught up new ideas and put them to work, or in many instances some old idea is caught up and heralded as an invention and the eager throng calls it great and but few are the wiser, and so it goes. What has been done can be done, the saying goes. It might be twisted to say that what has been done will be done again in the generations to come.

Let us look back. By so doing we see the Egyptians hatching eggs in countless numbers in the hot sand and improvised ovens. The heat was gauged by the feeling of the attendant's hand as he thrust it into the hatching place, much as an experienced baker of old tested the heat of his big oven. Artificial incubation is said to be older than the Christian era. We find that eggs were hatched in countless numbers; yes, by the thousands, by these people of whom we speak as being thousands of years behind the times. But were they? If they were it took us a good long time to get up to where they left off in their behind-the-timeness. When the people of this country began to experiment a little along the line of artificial incubation people held up their hands in holy horror, and exclaimed, What! trying to improve upon nature? They could not understand that men were simply trying to help nature along with her work. If we had our way about it many of us would not even be good imitators of these early Egyptians who did what we have not attempted to do—hatch thousands of eggs at a time without even a thermometer or a regulator.

But the leaders of our time have not halted in their desire to lead in the matter of artificial incubation, forging ahead until they had perfected the most complete machines of which we have any record. These machines vary in size from 50 to 50,000 eggs capacity, and are absolutely self-regulating from the time they are ready for the eggs until the chicks are ready to be taken from them and put in the care of a foster mother.

Every new thing that comes up for public recognition is viewed by skeptical eyes. However, one by one the people fall in line and pronounce the thing all right. The farmer has been perhaps the most skeptical in regard to incubators, and has held out against it the longest, calling it a new-fangled thing and so on, but he is now coming around all right and thousands of them are being successfully operated upon the farm at all seasons of the year, while the old hen and her daughters are doing duty at the nest box. It will not be very many years until practically all of our poultry will be hatched artificially. The old way is too slow a process when we stop to think how easily one man can look after the hatching of 20,000 to 50,000 eggs and have time to care for thousands of chicks in the meantime. Just think of it for a moment. This is not an anticipation, for there are plants, a good number of them, where such work is going on right along. The business will not be overdone, either. At least, it does not look that way when we note that in most of the big city markets eggs hold to about the same average price year after year. Increased flocks, however, require attention on the part of the owner. Where a few hens are kept on a nice range there is but little trouble about the health of the crowd, but increase that flock 100 times and see what happens. Where large flocks are kept each one must have its allotted space and receive its share of attention. To do this requires very systematic work. It is essential to be able to divide them into many small flocks for the sake of health and thrift. So that if a sick hen appears it will not be able to contaminate the whole flock before it is removed. There is no question that we are in a position to do great things in the poultry business during the next few years. We are just at the beginning of one of the greatest poultry-producing times in the world's history. If you want to share in the results that are sure to come, better fall in line and get busy.

Eggs—All Varieties.

THE EGGS of different varieties of fowls will be found classified under their respective breeds in the future, instead of under the classification of "Eggs."

ICE COLD LEMONADE free for everybody, corner Park Avenue and Bryan St., Wednesday afternoon at 4 o'clock. 7-8-20

Orpingtons.

WHITE ORPINGTONS for sale, four hens, one cockerel, $15; six hens, one cock, $20; ten hens, one cockerel, $25; five cockerels, $5 each. H. A. Hale, Cartersville, Ga. 1-23-7

Plymouth Rocks.

DO YOU WANT a high-grade pen of best paying variety at bargain? Have pen Partridge Plymouth Rocks, came straight from Noftzger, originator; will sell for $15. Cost $25. Am leaving city, so must sell. These birds are coming variety. Good for eggs and meat. This pen grand foundation stock. Address P. H. Whiting, care Atlanta Georgian, Atlanta. 7-8-1

Poultry Remedies.

SOUTHERN POULTRY REMEDY is guaranteed to produce eggs and prevent diseases. It will make hens lay when others fall. Try it. It's guaranteed. For sale at all seed stores, 25c and 50c. 6-1-29

Poultry—All Varieties.

FREE LEMONADE for everybody, corner Park Avenue and Bryan Street, Wednesday afternoon, 4 o'clock. 7-8-19

HOW to grow alfalfa and become rich; booklet telling how easily it can be done for a 2c stamp. Loring Brown, Box G, Smyrna, Ga. 6-26-17

Hogs.

FOR SALE—Three brood sows and one male fullbred Berkshire. M. 4486-J. 42-6-7

Horses, Mules, Vehicles, Etc.

FOR SALE OR HIRE—Mule and wagon. Withers, 154 Whitehall Street. 7-8-21

Cows.

FOR SALE—Fine cow; fresh in milk. Call Bell phone East Point 263-J. 87-6-7

Dogs.

COLLIE DOG, five months old; pedigreed stock-trained. Bottenfield, Phone 27-J, Decatur, Ga. 7-3-34

FOR SALE—Five nice thoroughbred Beagle hound pups, $4 each. M. L. Crawford, Tiger, Ga. 39-8-7

POINTERS, setters, hounds and bull terriers, trained and untrained. State wants. E. A. Linville, Greensboro, N. C. 50-1-7

DOGS—Grand pair fox hound puppies; also pair Beagle puppies; these and other untrained and trained dogs at out-of-season prices. Montview Kennels, Kernersville, N. C. 27-28-6

Seeds.

TURNIP SEEDS by the million; also rutabaga, mustard, kale, lettuce, beet, carrot and corn for present planting. Mark W. Johnson Seed Co., 35 South Pryor St. 33-8-7

Poultry, Plants and Seeds.

H. G. HASTINGS & CO.
SEEDS AND POULTRY SUPPLIES.
BOTH PHONES 2568.

OUR NORTH SIDE AND SOUTH SIDE DELIVERY LEAVES THE STORE AT 9:30; INMAN PARK AND WEST END DELIVERY LEAVES AT 2:00 P. M. ORDERS GIVEN BEFORE THESE HOURS WILL BE DELIVERED SAME DAY THEY ARE GIVEN.

IT'S TIME to feed Pratt's Poultry Regulator; it hastens laying maturity, insures quick and complete moult. That means fall and winter eggs, which bring the big prices. It acts on the digestive and egg-producing organs. Your money back if it fails. 25c, 50c and $1 packages.

RID your houses of murderous blood-sucking mites. Lee's Liquid Lice Killer does the work effectively, easily, at a small cost. Quart 35c, half gallon 60c, one gallon $1.

HAPPY, healthy, hustling hens produce the eggs and bring in the money. Health is more than freedom from disease. It means perfect digestion and good circulation. Conkey's Laying Tonic puts and keeps hens in this condition. 25c, 50c and $1 packages.

DUST THE hens with Lice Powder, a very effective way to get rid of lice. 25c and 50c.

BUSINESS OPPORTUNITIES.

SPLENDID OPPORTUNITY in busy, hustling Birmingham. Furniture, long lease and good will; most popular rooming house at genuine bargain, 24 rooms, furnished complete; making handsome profit. Address J. D. Macon, 2016 Fifth Avenue, Birmingham, Ala. 27-5-7

PROPER PARTY desiring to live in the West can get in real estate office, Salt Lake, San Francisco or Los Angeles; very profitable; salary and commission to right party; small capital necessary. Address Box 791, care Georgian. 102-6-7

RIDLEY & JAMES
AUDITORS.
ATLANTA NATIONAL BANK BUILDING.
ATLANTA, GA.
6-15-21

OWNER of small splendid paying European hotel, having other business, will sell an interest in same to acceptable lady or gentleman and pay salary for their services; references exchanged. Phone Main 4608 J. 7-5-4

WISE MEN
INVEST when prices are down and then watch their money grow. The best opportunity you will have to make a killing will be at sale of five vacant lots and one splendid slate roof cottage, corner Park Avenue and Bryan Street, Wednesday afternoon at 4 o'clock. Plenty of lemonade.

MONEY WANTED.

WANTED—$150 for 60 days on good security; will pay good fee. Address 232 Brown-Randolph Bldg. 25-7-7

FREE LEMONADE for everybody, corner Park Avenue and Bryan Street, Wednesday afternoon, 4 o'clock. 7-8-19

ESTABLISHED 1888.
6%—WE WILL PAY—6%
ON SAVINGS
In Sums of $500 and over.
THE MERCHANTS AND MECHANICS BANKING AND LOAN CO.,
209 Grant Building. Telephone Ivy 5341.
Cash Capital $120,000.
Thos. J. Wesley, Cashier.
B. M. Grant, President.
3-11-50

ICE COLD LEMONADE free for everybody, corner Park Avenue and Bryan St., Wednesday afternoon at 4 o'clock. 7-8-20

THE BEST Want Ad days in The Atlanta Georgian are Monday, Tuesday, Wednesday, Thursday, Friday and Saturday. On Sunday read them in Hearst's Sunday American. Try them all. The results will surprise you.

MONEY TALKS.
IF YOU CAN rake up $200, attend sale of 5 vacant lots, corner Park Avenue and Bryan Street, Wednesday afternoon at 4 o'clock, and it will talk louder than any similar amount you ever invested. Wise men buy when prices are down, and they are down now. Plenty of lemonade.

BUSINESS GUIDE

Auction Sales of Furniture and Household Goods.

CENTRAL AUCTION COMPANY, 12 East Mitchell Street, buys and sells everything; regular auction Tuesday and Friday. Bell phone Main 2424. 10-3-41

FREE LEMONADE for everybody, corner Park Avenue and Bryan Street, Wednesday afternoon, 4 o'clock. 7-8-19

Banks.

AMERICAN NATIONAL BANK.
Corner Alabama and Broad Streets.
CAPITAL AND SURPLUS $1,000,000.

Barber Shops.

15c HAIR CUTS 15c
AT NO. 2 VIADUCT PLACE.
6-17-35

Baseball Score.

PLAY Baseball scores given by innings at 77 Peachtree Street. You will find the standing of all the leagues. BALL

Carpenter and Builder.

FLY—SCREENS—FLY
COME see our roll-away screen, our roller-bearing screen, our sliding screen; none better. It will pay you to see our goods and get prices. 217 Kiser Bldg. Main 1319. Porter Screen Company. J. J. Crawford, Agent. 6-12-13

ALL KINDS OF REPAIR WORK. D. M. WHEELER, 19 South Forsyth St. Phone M. 4186. Atlanta 1547. 12-31-16

Cash Registers.



NATIONAL CASH REGISTERS.
59 NORTH BROAD ST., ATLANTA.

Ear, Nose, Throat and Lung Trouble.

DR. GEORGE BROWN, Diseases of the Ear, Nose, Throat and Lungs, 312-14 Austell Bldg. I have the only compound oxygen plant ever brought South and make this gas daily. Weak, nervous, anaemic and pale people are invited to call. 4-6-13

Fly Screens Made to Order.
OAKLAND CITY REPAIR WORKS.
Carpenter and cabinet work a specialty. Call West 242-L. Atlanta 528. C. F. Dickey, Mgr. 5-1-37

FLY SCREENS.
METAL AND WOOD FRAMES, portable garages. W. J. Baker Company. Bell phone Ivy 926. No. 811 Empire Life Bldg., Atlanta, Ga. 5-1-4

Furniture.

R. F. Jordan Furniture Co.,
144-6 Auburn Ave.
Bell Phone Ivy 4467;
Atlanta Phone 1800.
Old goods taken in part payment on new.
6-14-41

T. C. FURNITURE CO.
Cash or easy payments, 415 Marietta. Phone Atlanta 1797. 4-5-12

Hairdressing.

LADIES.
WHY WEAR hair that does not match, when you can have it dyed to match any shade? We have real natural shades in stock. If your switch is not full enough, can make it over and have any amount added at a reasonable price, at
THE S. A. CLAYTON CO.,
26½ WHITEHALL ST.,
SUCCESSORS TO CLAYTON & ZAHN.
M. 1769. 6-11-27

Jewelry.



WATCHES, Diamonds, Jewelry, Eye Glasses, Spectacles sold on the "divided payment" plan to reliable persons.
BANTA-COLE CO.
5 SOUTH BROAD STREET. 6-26-3

Keys.

KEYS MADE CHARLES L. REEVES, 13½ S. Broad Street. Main 885. 7-1-44

Lace Curtains.

WORK called for and delivered; satisfaction guaranteed; prices, 25c to 50c per pair. Call Atlanta phone 2641. 6-2-13

Lighting Fixtures.

ELECTRIC and gas fixtures; all new styles; lowest prices. Queen Mantel and Tile Company, 56 West Mitchell Street. Phone Main 681. 1-16-16

Lime, Concrete, Roofing, Stone.

LADD LIME AND STONE COMPANY. Lime, concrete and roofing stone. 915 3d Nat. Bank Bldg. 3-3-50

ICE COLD LEMONADE free for everybody, corner Park Avenue and Bryan St., Wednesday afternoon at 4 o'clock. 7-8-20

Mattress Renovating.

SANITARY MATTRESS RENOVATING—Factory new and up-to-date; moderate prices; give us a trial. Jackson & Orr Company, Means Street and W. & A. R. R. Both phones. 3-20-14

Machine Works.

SKIP—KNOCK—JUMP
CARBON.
CAMP cleans perfectly while you wait. A great thing for trucks. Try it.
CAMP MACHINE SHOP
275 Marietta Street. Main 2937. 7-8-29

New Rubber Tires.

NEW RUBBER TIRES put on your baby carriage. Repaired, repainted and re-covered. Phone Ivy 3076. Robert Mitchell, 229 Edgewood Ave. 2-13-9

Painting and Wall Tinting.

J. A. JOHNSON, 397 W. Fair St., West 1288-J, for all kinds of painting and tinting. 6-22-137

Phenoline.

A DISINFECTANT, deodorant and germicide; destroys chicken mites and all kinds of insects. Phenoline Co., 106-A Edgewood Avenue. Main 2317; Atlanta 3038-A. 6-11-28

PAINT! PAINT!
THE TRIPOD PAINT COMPANY,
37-9 Pryor Street.
BEST goods, prompt service. Phone us your orders. Phones Bell Main 4711, Main 4710, Atlanta 406. 7-1-12

C. F. BINDER & SON,
MANUFACTURERS of high-grade paints, white lead and creosote stains. We make ready mixed paints to order. Corner LaFrance and Lowry Streets. Bell phone Ivy 5552-J, Atlanta, Ga. 5-27-3

Royal Typewriters For Rent.

ROYAL typewriters rented; one month, $2.75; three months for $7.00; special rates to students. Royal Typewriter Co., 46 North Pryor Street. Phone Main 2492. 4-25-17

Safe Cracksman.



Fire and burglar proof safes opened and repaired. C. C. Downes, 29½ Marietta Street. Phones M. 2146. Atlanta 4522 4-5-11

Sewing Machines.

WE RENT new machines with complete set of attachments for $2 per month; also machines repaired; prompt delivery. Both phones 1893. Singer Sewing Machine Company, 79 Whitehall. 9-14-44

Signs.

SIGNS BROWN SIGN & PAINTING CO., 77½ Whitehall. M. 3780. 8-18-33

KENT ON SIGNS signifies best quality. Kent Sign Co., 130½ Peachtree Street. 3-5-20

Furniture Upholstering.

W. L. LUNSFORD & CO.
Satisfaction guaranteed. Main 5111, Atlanta 5956-F. 6-16-25

FURNITURE repaired, upholstering, refinishing neatly done. Work called for and delivered. Young K. Carson, 479 Marietta Street. Atlanta 3567. 6-7-29

Stove and Range Repairing.

STOVE DOCTOR.
STOVE, range and furnace repairing. 61 South Pryor Street. Bell Phone Main 1460. Atlanta phone 1410. 4-10-10

DAN, THE FIXER.
STOVES AND REFRIGERATOR REPAIRING.
We sell second-hand gas stoves.
We sweep chimneys.
121 WHITEHALL STREET.
Atlanta phone 2235. Bell phone M. 2699.

Trunks, Bags and Suitcases.

RETAILED AND REPAIRED.
ROUNTREE'S, 77 WHITEHALL ST.
PHONES: Bell M. 1576. Atlanta 1654.

Umbrellas.

UMBRELLAS
Buy from makers. $1.00 up, with detachable handles—kept in repair free.
Taylor Umbrella Co.
116 1-2 Whitehall St.
4-23-3

Window and Housecleaning.

NATIONAL Window Cleaning Co., 47 E. Hunter St. Main 1175, Atlanta 1051. 7-2-42

THE ATLANTA GEORGIAN
Published by The Georgian Company, 20 East Alabama St. Atlanta, Georgia.
Entered at Atlanta postoffice as second-class matter.
Subscriptions Payable in Advance.
One year, mail, postage prepaid, $5.00
Six months, mail, postage prepaid, 2.50
Three mos., mail, postage prepaid, 1.25
One month, mail, postage prepaid, .45
Subscriptions Payable in Advance.
Delivered by carrier, one year.....$6.20
Delivered by carrier, six months.. 2.60
Delivered by carrier, three months.. 1.30
Delivered by carrier, one month..... .45
Delivered by carrier in Atlanta and other cities, one week ..... .10

MONEY TO LOAN.

FREE LEMONADE for everybody, corner Park Avenue and Bryan Street, Wednesday afternoon, 4 o'clock. 7-8-19

SPECIAL HOME FUNDS TO LEND, any amount; 6 per cent. Write or call. S. W. Carson, 24 South Broad Street. 4-1-17

WE HAVE $10,000 to loan on close-in business or residence property, in sums of $1,000 and upward. Loan Department, A. J. & H. F. West. 7-8-24

FARM LOANS PLACED in any amount on improved farm lands in Georgia. The Southern Mortgage Company, Gould Building. 7-12-1

R. C. DeSAUSSURE
TIME and monthly loans negotiated on real estate. Room 813 Atlanta National Bank Bldg. 7-1-43

MONEY FOR SALARIED PEOPLE AND OTHERS, upon their own names; cheap rates, easy payments. Confidential. D. H. Tolman, 820 Austell Building.

YOUR MONEY
INVESTED in one of those Park Ave. and Bryan St. lots to be sold at auction at 4 o'clock Wednesday afternoon on the premises may be the beginning of a fortune. Many fabulous fortunes had their beginning on much less invested. Only $200 down and $20 a month. Plenty of lemonade.

CONTINUED IN NEXT COLUMN.

MONEY TO LOAN.

ICE COLD LEMONADE free for everybody, corner Park Avenue and Bryan St., Wednesday afternoon at 4 o'clock. 7-8-20

WE HAVE plenty of money to lend at lowest rates on Atlanta and nearby property, either for straight or monthly payment plan. Also for purchasing purchase money notes. Foster & Robson, 11 Edgewood Avenue.

PURCHASE MONEY NOTES.

FOR SALE—Four purchase money notes, $4,500 each; due March 1914, 1915, 1916, 1917. Address Owner, care Georgian. 38-8-7

MEDICAL.

FREE LEMONADE for everybody, corner Park Avenue and Bryan Street, Wednesday afternoon, 4 o'clock. 7-8-19

DROPSY CURED—Relieves shortness of breath in 36 to 48 hours. Reduces swelling in fifteen to twenty days. Colon Dropsy Remedy Company, 408 Austell Building, Atlanta, Ga. 5-25-11

ICE COLD LEMONADE free for everybody, corner Park Avenue and Bryan St., Wednesday afternoon at 4 o'clock. 7-8-20

DR. EDMONDSON'S Tansy, Pennyroyal and Cotton Root Pills, a safe and reliable treatment for painful and suppressed menstruation, irregularities and similar obstructions. Trial box by mail, 50c. Frank Edmondson & Bro., manufacturing chemists, 11 North Broad St., Atlanta.

HARD TIMES
MAKE low real estate values. Low values during hard times mean large profits in good times. Those Park Avenue and Bryan Street lots to be sold Wednesday at 4 p. m. will not bring their normal worth. The purchase of one of these lots may be the beginning of a fortune. Only $200 down. Plenty of lemonade.

-:- THE GEORGIAN'S RENT BULLETIN -:-

ROOMS AND BOARD.

ONE large nice room, adjoining bath, with board. Ivy 3694-J. 7-6-14

FREE LEMONADE for everybody, corner Park Avenue and Bryan Street, Wednesday afternoon, 4 o'clock. 7-8-19

FOUR business young ladies desiring home-like place, will be suited by applying 52 Formwalt St. 7-8-37

BOARDERS WANTED—249 Whitehall Street. Nice rooms and good board. Call Main 3878-J. 7-8-39

FURNISHED ROOMS with or without board; all conveniences; close in. 109 West Harris. 7-8-22

DELIGHTFUL furnished rooms in private home; fine location; all conveniences. 99 East Harris Street. 7-7-29

NICE, cool rooms, with or without board; all conveniences. Call Ivy 5843. 7-6-172

GOOD ROOM and board at 98 Capitol Avenue; close in. Bell phone Main 4413-J. 7-7-36

FURNISHED ROOMS and board; close in; good board. Call P., 5905-B Atlanta. 55 Luckie. 7-8-10

BEST MEALS IN TOWN, $3 WEEK; ROOM AND MEALS, $4. 197 SOUTH PRYOR. CALL MAIN 5048. 7-8-42

ROOM AND BOARD with all conveniences; close in. 327 Whitehall Street. Phone Main 3286. 7-8-43

LARGE, light, airy front room and best board; quiet home; walking distance. Ivy 2856-L. 7-2-26

NICE rooms and board for ladies or gentlemen, $4 to $6 per week. 128 Capitol Avenue. 6-28-36

NEATLY furnished cool front room with board; summer rates. 111 Washington Street. Main 5361-J. 7-7-35

DELIGHTFUL room with board for legislators. Mrs. Gregory, 514 Peachtree Street. Ivy 1499-J. 7-3-22

362 PEACHTREE Street; fine location; large, cool rooms; excellent meals; reduced rates for summer. 7-7-27

NICELY furnished rooms, with or without board. Reasonable. 22 Garnett Street, Atlanta 6906-F. 7-4-15

NEATLY furnished, cool rooms, with board; all conveniences; east side of Capitol. 26 Capitol Ave. 7-6-158

BEST MEALS IN TOWN, $3 WEEK. ROOM AND MEALS, $4. 197 SOUTH PROYOR. CALL MAIN 5048. 6-9-6

ROOM and board; connecting bath; ideal location; also roommate for lady. 442 Peachtree. Ivy 4552. 7-3-11

THREE large and one small room; excellent table board; in Peachtree home for summer; references. Ivy 778-L. 7-6-8

LARGE, delightful front room; also single room; best location; large, cool verandas; good table. 241 W. Peachtree. Ivy 1959-L. 105-6-7

LISTEN—Call M. 2456-L for first-class board and rooms; reasonable rates. 308 S. Pryor. 7-2-38

CHRISTIAN people can get good board and rooms in quiet home; reasonable price. 63 E. Cain. Ivy 6933-J. 7-3-17

NICELY furnished front room, with or without board; gentlemen only; rates reasonable. 143½ East Hunter. 7-6-19

IVY HOTEL, 98 IVY ST.
AMERICAN PLAN, $1.25 up. Weekly Rates. 7-8-8

WANTED—Boarders; nicely furnished front room and board in private family on North Side for two gentlemen. Bell phone Ivy 7045-J. 6-30-34

ICE COLD LEMONADE free for everybody, corner Park Avenue and Bryan St., Wednesday afternoon at 4 o'clock. 7-8-20

PEACHTREE STREET.
AT No. 534, nicely furnished rooms with board for couple, with all conveniences. Ivy 7537. 6-19-30

36 EAST NORTH AVE.
BETWEEN the Peachtrees; nicely furnished rooms and excellent table board. Ivy 6501. 7-3-12

BELLEVUE INN.
NICELY furnished single or double rooms, with or without meals. 57 E. Third. Ivy 1598-L. 6-12-24

OPPOSITE THE CAPITOL.
LARGE, nicely furnished rooms; excellent table board; hot and cold water. 121 Capitol Square. Main 4339-L. 7-7-37

I HAVE a beautiful home, eight acres of ground, all modern improvements; Jersey milk and butter, vegetables, etc. 499 Confederate Avenue. Reasonable price. Bell phone Main 2514-J. 7-8-4

PEACHTREE INN.
Peachtree and Alexander Sts. American plan $7.50 week up. Room to yourself. European, $3 week up. 1-9-34

OPPOSITE THE CAPITOL.
LARGE, nicely furnished rooms; excellent table board; hot and cold water. 121 Capitol Square. Main 4339-L. 7-2-4

477 PEACHTREE.
AN ELEGANT front room, with private bath, refined neighborhood; meals if desired; homelike. Bell Ivy 7010. 6-20-45

BOARD WANTED.

ICE COLD LEMONADE free for everybody, corner Park Avenue and Bryan St., Wednesday afternoon at 4 o'clock. 7-8-20

WANTED—Room and board, within walking distance of Fulton Bag and Cotton Mills office; must be first-class. Either phone 1787. 7-8-28

FREE LEMONADE for everybody, corner Park Avenue and Bryan Street, Wednesday afternoon, 4 o'clock. 7-8-19

FURNISHED ROOMS FOR RENT.

ONE NICELY furnished front room for rent. Apply 168 Crew. 7-8-40

COOL front rooms, plenty of baths, near in. 11 Cone. 90-6-7

ONE nice, cool front room; all modern conveniences. Call Main 2958-J. 7-6-135

NICE, small room for rent cheap, lady or gentleman; North Side. Phone Ivy 6705. 7-8-44

FREE LEMONADE for everybody, corner Park Avenue and Bryan Street, Wednesday afternoon, 4 o'clock. 7-8-19

GRANT PARK SECTION
IS probably the most delightful in the city for a home; children fat and rosy, and air free from dust and smoke. Very few houses for rent out here. People buy them up for homes. Attend auction sale of five vacant shady lots and splendid slate roof cottage, corner Park Avenue and Bryan Street, Wednesday at 4 p. m. They will not bring their worth. Plenty of lemonade.

CONTINUED IN NEXT COLUMN.

FURNISHED ROOMS FOR RENT.

FURNISHED rooms for light housekeeping; good location; references exchanged. 249 Spring. Ivy 4898-J. 7-5-14

TWO ROOMS for light housekeeping; no children. Apply The Felton, 107 Ivy Street. Ivy 4778. 7-8-6

NICELY furnished rooms; close in; summer rates. Mrs. Ben Dearybury, 72 Spring. Atlanta 2173. 35-8-7

TWO beautiful furnished rooms with private family. 362 Capitol Avenue. 7-6-148

TWO or three furnished rooms for light housekeeping, or single; private family. Main 1592-J. 27-7-7

A CULTURED HOME for two business men or women; excellent neighborhood. Ivy 3707-J. 7-8-14

VERY desirable nicely furnished room for rent; close in; North Side; all conveniences. Ivy 5638. 7-8-12

ONE nicely furnished room, first floor, connecting with bath. 116 East Fair Street. 7-7-39

NICELY furnished room; close in apartment; small private family. Phone Main 3589. 7-7-16

BEAUTIFUL furnished front room, private family; close in. 52 Currier St. Ivy 6327-J. 7-7-20

FOR RENT—Furnished rooms in private home, with every convenience. 253 South Pryor. 73-6-7

NEATLY furnished single front cool and quiet room; private family; close in. Main 1592-J. 7-7-33

THREE or four rooms, nicely furnished, to let July 15, for housekeeping. Main 3115. 7-8-26

TWO ROOMS furnished for light housekeeping, $3 per week. 266 Whitehall. Phone Main 2915. 7-7-18

ONE or two gentlemen desiring room in adult family with home privileges can find it by calling Ivy 6033-J. 7-8-31

ONE or two nicely furnished front rooms; all conveniences; close in. 127 Cooper. Atlanta 8719-B. 7-8-35

TWO nicely furnished front rooms for housekeeping; connecting bath; sink; very cheap. 290 Washington. 7-8-34

COUPLE desiring nice, cool, homelike place will be pleased by calling at 52 Formwalt Street. 7-8-38

ONE large front room, two beds; also large single room; all conveniences. 68 Currier Street. 7-6-157

HOUSEKEEPING rooms, large front room and single room. 210 Spring St. Phone Ivy 3205-J. 7-3-10

SUITE of rooms with bath on first floor for light housekeeping. 352 Peachtree Street. Ivy 2163-J. 36-7-7

ROOMS, single or with kitchenette, on Peachtree, new and elegantly furnished. Ivy 6067-J. 7-2-20

NEATLY furnished nice, cool rooms; close in; near Capitol. Atlanta 5890-B. 98½ Central Place. 7-6-154

FURNISHED room and dressing room in refined Northern home; convenient to meals. Ivy 5859-J. 7-6-140

FURNISHED ROOMS for rent at 123 West Harris Street for light housekeeping or otherwise. 7-6-149

LARGE, cool room; furnished or unfurnished; for light housekeeping. 216 S. Pryor. Atlanta phone 1414. 7-7-19

BEAUTIFUL, cool, front room; private bath, shady lot; gentleman. "Between Peachtrees," care Georgian. 84-6-7

NICELY furnished rooms; close in; all modern conveniences. 217 Capitol Avenue. Phone Main 2958-J. 7-2-22

TWO nicely furnished connecting first-floor rooms for light housekeeping. 286 Central Ave. Main 4658-J. 7-7-22

FURNISHED rooms for light housekeeping; good location; references exchanged. 249 Spring. Ivy 4898-J. 7-5-14

THE coolest and most delightful rooms in city; excellent location; low rates. 374 Peachtree Street. Ivy 5450. 7-7-25

NICE, cool rooms; also light housekeeping apartments; private family; close in. 151 Spring Street. Ivy 6640-J. 7-5-18

ICE COLD LEMONADE free for everybody, corner Park Avenue and Bryan St., Wednesday afternoon at 4 o'clock. 7-8-20

THREE-ROOM furnished flat, first floor; private porch and use of telephone; possession July 1. Phone Main 4589-J. 7-2-21

LARGE, well furnished room, with three windows, telephone, hot water, electric lights; private family, on Forrest Avenue. Ivy 955. 37-8-7

FIVE delightfully furnished, cool, conveniently located rooms for rent; 100 feet from Peachtree Street. 15 East Cain Street. 32-8-7

NICE furnished front room to one or two young men; modern conveniences, with private family. Apply 174 Forrest Avenue. 30-8-7

TWO connecting rooms for light housekeeping; gas stove, private back porch; every convenience; close in. 29 Currier St. 7-3-16

NICELY furnished rooms, close in, to acceptable parties at very low rate for summer. Call and see them at 32 E. Cain St. 7-5-5

TWO nicely furnished first floor rooms in North Side private family; all conveniences; walking distance; reasonable. 74 E. Merritts Avenue. 7-7-7

CHESTERFIELD.
EXCLUSIVE bachelor apartment; shower-bath. 15 W. Harris. 7-6-18

358 PEACHTREE.
TWO nicely furnished rooms to two young men. Separate beds. Hot water and bath. Phone Ivy 1295. 7-6-160

ONE furnished room, suitable for couple or two young men or two young ladies; reference required. Apply 331 Courtland Street. Bell phone 1760. 6-22-5

19 WEST CAIN.
VERY desirable front room, adjoining bath; all conveniences; new and clean; brick house. Phone Ivy 7435-J. 7-6-16

THE MARTINQUE.
CORNER ELLIS AND IVY STREETS
(Next door to Elks' Club).
FURNISHED ROOMS, with connecting bath. 7-3-36

WISE MEN
INVEST when prices are down and then watch their money grow. The best opportunity you will have to make a killing will be at sale of five vacant lots and one splendid slate roof cottage, corner Park Avenue and Bryan Street, Wednesday afternoon at 4 o'clock. Plenty of lemonade.

CONTINUED IN NEXT COLUMN.

FURNISHED ROOMS FOR RENT.

152 WEST PEACHTREE—Nicely furnished front housekeeping apartment; running water; all modern conveniences; within walking distance to business center; summer rates. 36-4-7

DELIGHTFULLY cool front room; refined North Side private home; all conveniences; electricity. Between Peachtrees. Ten minutes' walk to Candler Building. Ivy 1294-J. 50-4-7

FOR RENT—Two large, bright rooms, furnished complete for light housekeeping, with private family; all conveniences; use of phone; on car line; near Grant Park; $16 per month. Phone M. 3170-J. 7-6-123

UNFURNISHED ROOMS FOR RENT

FREE LEMONADE for everybody, corner Park Avenue and Bryan Street, Wednesday afternoon, 4 o'clock. 7-8-19

TWO unfurnished rooms and kitchenette for light housekeeping. Phone Ivy 1075-L. 7-8-17

NICE rooms, suitable for housekeeping or otherwise. 46 Currier. Ivy 6033-J. 7-6-141

UNFURNISHED rooms. 150 Courtland Street. Atlanta phone 1482. 8 a. m. to 12 noon. 7-6-13

THREE unfurnished connecting rooms for rent; $7 per month. Apply 92 Davis St. 33-5-7

4 UNFURNISHED rooms, all modern conveniences; white only. 461 Edgewood Avenue. 40-5-7

TWO or three unfurnished rooms for light housekeeping; all conveniences. 350 Lee Street. 7-6-159

TWO or three rooms near Capitol, $12.50 per month; all conveniences. 196 Woodward Avenue. 7-7-34

TO ADULTS, three or four connecting rooms with owner; best section West End. West 1136-J. 7-2-19

FOUR unfurnished first floor rooms, modern convenience; no children. 166 Courtland. Main 4347-J. 7-5-8

THREE unfurnished rooms on beautiful Gordon Street for light housekeeping. Phone West 816-J. 7-5-24

SUITE of four unfurnished rooms on first floor, or will divide to suit tenant. 101 Capitol Ave. M. 2484-J. 7-6-136

THREE rooms, 65 Central Place, first floor, unfurnished; two rooms, second floor, furnished. Close in; reasonable. 95-6-7

THREE or five unfurnished rooms for housekeeping. Large and cool. Lower floor. 9 Williams Street. Atlanta phone 1874. 7-6-50

ICE COLD LEMONADE free for everybody, corner Park Avenue and Bryan St., Wednesday afternoon at 4 o'clock. 7-8-20

THREE connecting rooms to parties without children in house with owner; sink in kitchen; electric lights; $15. 46 Copenhill Avenue. 54-6-7

THREE new cool rooms for housekeeping; side and back entrance; private bath. Phone and light furnished. North Side. $15. Phone Ivy 3258-J. 7-3-26

FOR RENT—Two or three connecting unfurnished rooms, with kitchenette, sink, phone and all conveniences. Main private family. 14 Howell Place, West End. 85-6-7

THREE or four desirable rooms for light housekeeping; all conveniences; good location; close in; by July 15; 3 Brown Place, corner Pulliam. Call Main 2191-J. 8122

FURNISHED OR UNFURNISHED ROOMS FOR RENT.

THREE unfurnished rooms for light housekeeping; also two furnished rooms for rent. 7-8-41

FREE LEMONADE for everybody, corner Park Avenue and Bryan Street, Wednesday afternoon, 4 o'clock. 7-8-19

ONE large front room, furnished or unfurnished; close in; rates reasonable. Phone Ivy 1075-L. 7-8-16

ICE COLD LEMONADE free for everybody, corner Park Avenue and Bryan St., Wednesday afternoon at 4 o'clock. 7-8-20

FURNISHED HOUSEKEEPING ROOMS FOR RENT.

FREE LEMONADE for everybody, corner Park Avenue and Bryan Street, Wednesday afternoon, 4 o'clock. 7-8-19

FOR RENT—To couple without children, two or three large rooms; clean and well furnished; for light housekeeping. References required. Phone Ivy 1742-J. 6-28-33

ICE COLD LEMONADE free for everybody, corner Park Avenue and Bryan St., Wednesday afternoon at 4 o'clock. 7-8-20

UNFURNISHED HOUSEKEEPING ROOMS FOR RENT.

FREE LEMONADE for everybody, corner Park Avenue and Bryan Street, Wednesday afternoon, 4 o'clock. 7-8-19

TWO bright rooms, kitchenette and bath; no objection to children; private entrance; $15 month. Phone Ivy 7491-J. 7-6-155

ICE COLD LEMONADE free for everybody, corner Park Avenue and Bryan St., Wednesday afternoon at 4 o'clock. 7-8-20

FURNISHED APARTMENTS FOR RENT.

FREE LEMONADE for everybody, corner Park Avenue and Bryan Street, Wednesday afternoon, 4 o'clock. 7-8-19

THREE furnished housekeeping rooms; all conveniences; price reasonable. Phone Ivy 3360-J. 7-6-159

BEAUTIFUL small apartment, furnished or unfurnished. The St. Bride, 52 E. Cain. Apply Janitor. 7-8-15

ICE COLD LEMONADE free for everybody, corner Park Avenue and Bryan St., Wednesday afternoon at 4 o'clock. 7-8-20

TWO housekeeping rooms with bath, electric light; private entrance; walking distance from Hurt and Healey Buildings; $16 per month. 345 Peachtree Street 7-6-122

NO. 179 MYRTLE STREET—Seven rooms and bath apartment, furnace heat, hot water, porch, large shady lot, for lease from September 1. Possession July 15 if desired. References required. Call G. S. Moffett, 315 Equitable Bldg. Telephone Main 1512, or Ivy 3651. 35-2-7

MONEY TALKS.
IF YOU CAN rake up $200, attend sale of 5 vacant lots, corner Park Avenue and Bryan Street, Wednesday aftern

Atlanta Real Estate Is Certain to Increase in Value. There Are Bargains in These Ads

REAL ESTATE FOR SALE.

Sharp & Boylston

308 EAST FAIR.

THIS IS a good house on a lot 37x100 in a section that always stays rented. We can sell this place so that it will be a good investment. Come in and let us give you a price on this.

ROYSTON AVENUE.

THIS IS a modern up-to-date house on a street that is building up very fast. House has six nice rooms, large bath, sewer, water, gas and electricity. Rooms are nicely tinted; floors are stained, and the arrangement is very convenient. We can sell this on easy terms.

SHARP & BOYLSTON.

36 S. BROAD STREET.
PHONES 756.

REAL ESTATE FOR SALE.

FREE LEMONADE for everybody, corner Park Avenue and Bryan Street, Wednesday afternoon, 4 o'clock. 7-8-19

WHEN you are sick you send for a doctor. When you want to buy a lot, call on Bottenfield, the Subdivision Specialist in high-class building lots. 1021 Empire Building. M. 3010. 7-6-26

FOR SALE—Six-room bungalow, 44 Mell Avenue, by owner. Cheap on terms. David G. Coy, 375 Edgewood Avenue. Ivy 3016. 7-7-2

IF YOU are looking for Atlanta real estate, homes or investments, see us. Martin-Ozburn Realty Co., Third Natl. Bank Bldg. Ivy 1276, A. 208. 7-6-7

ICE COLD LEMONADE free for everybody, corner Park Avenue and Bryan St., Wednesday afternoon at 4 o'clock. 7-8-20

LEASE OR SALE—Artistic bungalow; screened, tiled, furnace, garage. Address "Ansley Park," care American. 83-6-7

ANSLEY PARK, by owner, big lot, 200 feet from Piedmont car line, $3,750; terms. Mrs. Hanes, Ivy 3509-L. 7-6-173

FERNWOOD LOTS best buy on Peachtree; some choice acre lots at acre prices; smaller lots $250 up, without interest. Chas. P. Glover Realty Co. 7-6-6

FOR SALE—By owner in East Point, four nice new bungalows, just completed; $1,250 to $1,800, on easy terms. H. S. Berry, East Point, Ga. Atlanta phone 143, East Point Exchange. 7-8-5

FOR SALE—I am completing a home at East Lake and therefore desire to sell the residence, 595 Piedmont Avenue, corner Third Street. Joseph Richardson, 729 Equitable Building. 7-4-25

FOR SALE—Attractive six-room bungalow in Druid Hills section; stone front, storm-sheathed, double-floored and screened throughout; easy terms. Address M. W., Box 18, care American. 7-6-144

WHY WORRY looking to buy a home? Just phone Bottenfield's Agency, and they will find it for you in any part of the city. 1021 Empire Building. Phone M. 3010. 7-6-21

REAL ESTATE FOR SALE OR EXCHANGE.

FREE LEMONADE for everybody, corner Park Avenue and Bryan Street, Wednesday afternoon, 4 o'clock. 7-8-19

FOR BEAUTIFUL HOMES and building lots in College Park, the most desirable suburb of Atlanta, see I. C. McCrory.

ICE COLD LEMONADE free for everybody, corner Park Avenue and Bryan St., Wednesday afternoon at 4 o'clock. 7-8-20

FARMS FOR SALE.

FREE LEMONADE for everybody, corner Park Avenue and Bryan Street, Wednesday afternoon, 4 o'clock. 7-8-19

I OWN and offer for sale, exchange or lease, several well improved productive farms. Easy terms. G. H. Waddell. 114 Candler Building. 6-26-1

ICE COLD LEMONADE free for everybody, corner Park Avenue and Bryan St., Wednesday afternoon at 4 o'clock. 7-8-20

REAL ESTATE FOR EXCHANGE.

FREE LEMONADE for everybody, corner Park Avenue and Bryan Street, Wednesday afternoon, 4 o'clock. 7-8-19

A BEAUTIFUL two-story home on Virginia Avenue for smaller renting property. Ivy 385. 7-7-10

ICE COLD LEMONADE free for everybody, corner Park Avenue and Bryan St., Wednesday afternoon at 4 o'clock.

FORTY-FIVE acres rich land on the Brown's Mill Road, to exchange for city property. This place is only six miles of the center of city and fine stream of water through place; also ideal building sites. Price attractive. T. H. Simmons Realty Company, 507 Peters Bldg., Atlanta. Main 2041. 7-8-2

ARE YOU LOOKING for competent help? The "Situations Wanted" columns of Hearst's Sunday American and Atlanta Georgian are brimful of life in every line of business in each issue.

HARD TIMES

MAKE low real estate values. Low values during hard times mean large profits in good times. Those Park Avenue and Bryan Street lots to be sold Wednesday at 4 p. m. will not bring their normal worth. The purchase of one of these lots may be the beginning of a fortune. Only $200 down. Plenty of lemonade.

REAL ESTATE FOR SALE. HOUSES FOR RENT.

W. A. FOSTER & RAYMOND ROBSON

11 EDGEWOOD AVENUE.
REAL ESTATE, RENTING AND LOANS.

FOR SALE

ON MURRAY HILL AVENUE, on the North Decatur car line, we have a good eight-room two-story home on lot over two acres. Fine garden and plenty of fruit; $5,200. See Mr. Cohen.

ON THE EAST LAKE car line we have a nice 5-room bungalow on little over ½-acre lot, that we can sell for $2,250. Owner would consider exchanging equity in same for vacant lot or an automobile. See Mr. Bradshaw.

ON GORDON STREET, West End, on the best part of the street, a comfortable 9-room residence on lot 50x200 feet, for $7,500. Would take smaller place in part payment. See Mr. White.

ON THE CAR LINE, close to East Lake, 4 acres for $4,000. This is a splendid purchase. Terms. See Mr. Hook.

SUBURBAN BUNGALOWS—With city conveniences; 15-minute car service. In good, established neighborhood. Brand new, 6 rooms each. Have bath, hot and cold water, tile sidewalks; big lots; nice mantels, electric fixtures, etc. This is your opportunity to buy a home on easy terms, and at bargain prices, as we are instructed to sell them—and we will. Simply ask for a salesman; all are posted.

FOR RENT.

INMAN PARK.

We HAVE a lovely 11-room house in the pretty part of Inman Park on large corner shaded lot, with all of the modern conveniences, large porches, plenty of closet room and abundance of back yard; just the location for splendid private home or large enough for a few first-class boarders; just put in splendid condition. Price, $75 to A-1 tenant.

ON COLQUITT, on Euclid and on Austin we have three of the best 8-room houses that we know of. These are modern and most attractive in design, on large shaded lots and the locations are the best that we can offer in the city. To act now at this rather off season for houses of this character and you will get a home and a rental that you could not hope to get in September. Let us tell you about these.

FOR THIS SEASON OF THE YEAR we have some of the most attractive homes, ranging from five to ten rooms, in almost every desirable part of the city. Get our latest rent sheet and then if you will call we will take pleasure in letting you see any of these places.

FOSTER & ROBSON,
11 Edgewood Avenue.

IF YOU HAVE MONEY to lend, we can place it safely.

HOUSES FOR RENT. HOUSES FOR RENT.

FOR RENT—175 BASS STREET.

On the south side of Bass, between Washington and Crew, we have a two-story six-room frame. Has gas, hot and cold water, bath, washstand, closet and sink. Is in good condition. Washington Street car half block. Lot 50x35. $25.

WE PUBLISH A WEEKLY RENT BULLETIN, giving a good description of everything we have for rent. Get a copy.

JOHN J. WOODSIDE.
Atlanta Phone 618. 12 AUBURN AVE. Bell Phone Ivy 671.

41-43 E. Harris Street, 11 rooms	$55.00
423 Gordon Street, 9 rooms	45.00
98 W. North Avenue, 9 rooms	50.00
63 E. Tenth Street, 7 rooms	40.00
25 Bonaventure, 6 rooms	37.50
40 Whitefoord Avenue, 6 rooms	20.00
Clifton Avenue, 6 rooms	25.00
39 Woodson, 5 rooms	15.00
101 Miranda Avenue, 5 rooms	20.00
36 Ormond Avenue, 5 rooms	20.00

Brown, Strauss & Ward Company

112 N. Pryor Street. Ivy 3235.

REAL ESTATE FOR SALE. REAL ESTATE FOR SALE.

BUY WORTH YOUR MONEY.

$5,750—HANDSOME LITTLE SIX-ROOM BUNGALOW, on St. Charles Avenue, that will meet with your approval. Terms can be arranged to suit you.

$5,250—WEST END BUNGALOW, six rooms, hardwood floors, stone foundation. Remember, it is on Gordon Street. If you are looking for a home, you should see this.

$7,500—BETWEEN WEST PEACHTREE AND SPRING STREETS, a dandy seven-room house, hardwood floors, furnace, servant room and garage. This is a pick-up, sure. House screened throughout.

$3,400—HANDSOME SEVEN-ROOM ONE AND ONE-HALF-STORY BUNGALOW, Grant Park section, and close to East Georgia Avenue; $350 cash, balance $25 per month.

MARTIN-OZBURN REALTY CO.

THIRD NATIONAL BANK BLDG.
Phones: Ivy 1276, Atlanta 208.

NORTH BOULEVARD 8-ROOM HOME—$6,000.

NEAR Ponce DeLeon Avenue and the North Avenue School, 2-story, eight rooms, 4 bedrooms and all modern improvements; east front. On the prettiest block on the Boulevard. Street has been paved with wood block; $6,000 on terms.

NEAR MYRTLE STREET AND TENTH STREET SCHOOL.
NEW BUNGALOW—A BEAUTY.

SIX large rooms, hardwood floors, furnace heat, complete in every way, this bungalow can not be equaled on the North Side for the price—$5,750, on easy terms. If you are looking for a North Side home near a school and in a splendid section, see us about this one.

THOMSON & LYNES

18 and 20 WALTON STREET. PHONE Ivy 718.

Summer Prices Now Prevail

ON EAST ATLANTA REAL ESTATE—We offer ten nice cottages and forty beautiful vacant lots. Terms and prices to suit you. See us early and get the pick.

Also a few houses to rent.

MARBUT & MINOR

Bell Phone Main 9211. Atlanta Phone 3102-A.

FOR SALE BY

GREENE REALTY COMPANY

FINE FARM NEAR ATLANTA—300-ACRE FARM ON CHATTAHOOCHEE RIVER, WITHIN ELEVEN MILES OF ATLANTA; two-thirds very fine bottom land. Cheapest place in vicinity. Price only $50.00 acre. We can take some good Atlanta renting property part payment. Don't let this get by you. It's a money-maker.

511 EMPIRE BLDG. REAL ESTATE, RENTING, LOANS. Phones 1599.

Use Georgian Want Ads

GRANT PARK SECTION

IS probably the most delightful in the city for a home; children fat and rosy, and air free from dust and smoke. Very few houses for rent out here. People buy them up for homes. Attend auction sale of five vacant shady lots and splendid slate roof cottage, corner Park Avenue and Bryan Street, Wednesday at 4 p. m. They will not bring their worth. Plenty of lemonade.

WISE MEN

INVEST when prices are down and then watch their money grow. The best opportunity you will have to make a killing will be at sale of five vacant lots and one splendid slate roof cottage, corner Park Avenue and Bryan Street, Wednesday afternoon at 4 o'clock. Plenty of lemonade.

NO MATTER WHAT YOU WANT it will save you time and money if you use Hearst's Sunday American and Atlanta Georgian.

REAL ESTATE FOR SALE. REAL ESTATE FOR SALE.

A DAKOTA, GA., FARM

is the Nearest Cut to Independence.

YOUNG MAN, BUY

a 25, 50 or 100-acre Red Pebble Farm, Improved and Undr Cultivation, on Long, Easy Terms.

THESE FARMS WILL PAY FOR THEMSELVES.

Write to-day for our Dakota Farms Booklet.

Come on to Dakota, Turner County, Thursday, Friday or Saturday of any week. We are here to show you crops to prove it.

EDWIN P. ANSLEY

Realty Trust Building, Atlanta.
G. C. M'KENZIE, Ashburn, Ga.; Dakota, Ga.

TURMAN, BLACK & CALHOUN

THE FOLLOWING pieces of property listed are GENUINE BARGAINS for the Homeseeker or the Investor. They have had our special PERSONAL attention and inspection and we know there's not one misrepresented or not well worth the price asked. It will be a pleasure to show any of them:

WEST END—In the best and highest section of WEST END we have a nice five-room cottage with city conveniences, on a shady, elevated lot, 70 by 240 feet to a 20-foot alley, with another 20-foot alley on the side. Servants' house on back of lot renting for $5 per month and room for two more. Lots of fruit trees and chickens, too; all street improvements down and paid for; one-half block from car line. On account of the owner leaving the city, he is allowing us to offer this pretty "City-Country" home for sale. Call at office for particulars.

St. Charles Avenue

A NICE, shady lot left for $2,100—(50 by 200)—on easy terms. This is your best chance. Call early. Remember, this is a 70-foot street and has just been paved—one of the prettiest residence streets in the city.

TURMAN, BLACK & CALHOUN

SECOND FLOOR EMPIRE BUILDING.

$1 ROCK STREET—Lot 40 by 143 and on a corner; $2,100 buys it. Room for two more houses. GOOD SECTION to invest a little money.

LOOK AT 92 FOUNDRY STREET, between Elliott and Mangum Streets. Lot 40 by 90; six-room tenement; rented for $17.50 per month and close to Terminal Station. Price $3,000, on terms.

J. R. SMITH & J. H. EWING

REAL ESTATE, RENTING, LOANS.

Ivy 1513. 130 Peachtree. Atl. 2865.

FOR SALE JOHN J. WOODSIDE

CHOICE COTTAGE HOME.
(Whitefoord Avenue.)
Has six rooms and hall; strictly modern; large lot; easy terms; price $4,500.
THOS. R. FINNEY, Sales Mgr.
12 "Real Estate Row."

319 Empire Building. Main 4376.

BEN GRAHAM COMPANY

MARIETTA CAR LINE—Five rooms and hall and two-acre lot; house new, in excellent condition; tinted walls; all kinds of fruit. We have a price on this for a few days of $3,500. Terms.

INMAN PARK LOTS—Three building lots on North Side, dirt cheap, for sale or exchange for some small property. Cash price, $350 each.

EAST POINT—We have on Chattahoochee Avenue, East Point, a nice cottage, one story, five rooms and bath, with modern improvements. Party anxious to sell, will sacrifice at small price of $2,000. Terms.

J. W. DOBBINS & CO.

312 PETERS BLDG. BELL PHONE, M. 2126.

$3,650—NEAR Moreland and McLendon, 6-room bungalow, an attractive home place. $500 cash, $25 per month.

$2,650—A BEAUTY, right at main entrance to Grant Park, 6 rooms, nice lot, easy terms, no interest.

$2,500—NEW 5-room bungalow, all conveniences, lot 50x250 to 20-foot alley.

$800—RENT $7.60; near Terminal Station; room for another house.

Monarch Auto Oil

THE BEST at any price. Delivered to your address with faucet in barrels and half-barrels. We keep our customers supplied with Monarch Puncture Stopper FREE. Will preserve inner tube and tire.

Monarch Oil Co.

217-218 Temple Court. Phone Main 2974.

A. J. MAYFIELD

REAL ESTATE AND RENTING.

49 S. Pryor St.

ROOMS.

In addition to my regular Renting List I have listed with me frequently some very nice rooms. Call by and let me show you two large rooms at 263 Lee Street, West End. Price $10.

MONEY TALKS.

IF YOU CAN rake up $200, attend sale of 5 vacant lots, corner Park Avenue and Bryan Street, Wednesday afternoon at 4 o'clock, and it will talk louder than any similar amount you ever invested. Wise men buy when prices are down, and they are down now. Plenty of lemonade.

YOUR MONEY

INVESTED in one of those Park Ave. and Bryan St. lots to be sold at auction at 4 o'clock Wednesday afternoon on the premises may be the beginning of a fortune. Many fabulous fortunes had their beginning on much less invested. Only $200 down and $20 a month. Plenty of lemonade.

REAL ESTATE FOR SALE. REAL ESTATE FOR SALE.

HIGH-CLASS BUILDING LOTS.

BELOW we offer several choice building lots in unsurpassed neighborhoods. A look at any of these will convince you of their desirability and also of the scarcity of similar ones.

ON PEACHTREE CIRCLE, just off Peachtree and Fifteenth Streets, fronting the wide plaza formed by three streets and facing some of Atlanta's handsomest homes, we offer a lot 100x234 feet; price $11,500.

FACING Piedmont Park, we offer several lots 67x200 feet, at $115 per foot.

ON PIEDMONT AVENUE, just beyond the Driving Club, facing East, we offer a 60-foot lot with plenty of trees. This lot has an ample depth of 160 feet. Price $3,750.

REASONABLE terms can be made on any of the above mentioned lots.

FORREST & GEORGE ADAIR

REAL ESTATE AND CONSTRUCTION NEWS

Refusal of $18,000 For Peachtree Lease

Bank Fails on Piedmont Deal but Florists Locate—Details on Francisco Smith's Transfer.

Lease business claimed a large part of the attention of local real estate agents Tuesday. The spectacle was presented of a hotel company refusing $18,000 a year for a 40-by-25-foot space on Peachtree, and a Peachtree floral concern seeking quarters farther out the street because it considered more than $6,000 a year a little too much to pay for less than 20 feet.

A local banking concern tried to obtain quarters in that part of the Piedmont Hotel which fronts on Peachtree and Luckie Streets, known as the downstairs parlor and reading room of the hotel. Manager H. N. Dutton listened to an offer of $18,000 a year, but decided not to accept. The management of the Piedmont have a long lease on the building, and Mr. Dutton gave the following in explanation:

"It is true that we have been approached in reference to leasing out what is known as our lounging room, and that although the offer was most tempting, we decided to decline. When the Piedmont Hotel was erected it was decided to give as an unusual attraction this commodious room, where ladies and gentlemen could sit or meet their friends, and where there are writing desks, complete newspaper files, etc. The lounging room has proved most popular, the ladies especially seeming to appreciate this opportunity of a quiet and attractive room where they could rest and yet see the passing throng along Peachtree and Luckie Streets. For that reason we decided to sacrifice the large rent income which has been offered in order to continue to provide our patrons all possible comforts and conveniences."

Down Peachtree a short distance the Atlanta Floral Company is preparing to take a new lease. This concern has been located a number of years in the Wiseberg property at Peachtree, on the east side of the street, just north of Edgewood Avenue. The florists will move into the downstairs of the Alfriend Building, 97 Peachtree Street, September 1, having given up the other quarters because of a raise in rental. The price paid, it is understood, has been $4,200 a year. The tenants offered $6,000, but this was refused.

The Alfriend location has just been vacated by the College Co-Op, Shelley Ivey, manager. This concern is now located at 119 and 121 Peachtree, Candler Building. Mr. Ivey had just completed a seven-year lease at 97 Peachtree for $5,000 a year. He paid $35,000 for eight years in the Candler Building.

Details of the lease of the Atlanta Floral Company on 97 Peachtree will be announced shortly.

The floral shops are gradually moving farther out Peachtree. Dahl's is in the Candler Building, and the Westview Floral Company just south of it on the same side of the street. Hollingsworth's is on North Pryor, at the northeast corner of Houston.

Details in $124,400 Deed.

Details of the title transfer of the Peter Francisco Smith properties to the heirs have been made public. The administrators' deed has gone to record and the figure is $124,400. Nannie R. Smith et al., executors, gave the deed to Nannie R. Smith, Lizzie Mae Smith Williford, Lillian Smith Jordan and Marguerite Smith Snelling under order of the court following a technical sale July 1.

The parcels are the southeast corner of Peachtree and Forrest Avenue, the southeast corner of Forrest Avenue and Courtland Street (the Smith home), 111 by 135 feet; the southeast corner of Ivy and East Harris Streets, 60 by 150; the southwest corner of South Pryor and Garnett Streets, 50 by 110 (grantees assuming a certain indebtedness on the above); a Rhodes Street parcel, near Elliott; the northeast corner of Rhodes and Mangum Streets, 98 by 100 feet; 25 Granger Street, 300 feet north of West Hunter Street, 45 by 124, and a Cambridge Avenue, College Park, parcel, 95 feet east of Victoria Street.

Sale by L. P. Grant Estate.

Mrs. E. A. Brastow has bought for investment and subdivision from the L. P. Grant estate, through B. M. Grant & Co., ten acres of land on the Marietta car line, in Cobb County, for $5,000, or $500 an acre. This property is bounded by the Atlanta, Birmingham and Atlantic, the Seaboard and Western and Atlantic Railways.

Exchange of Property.

The William A. Vernoy Realty and Investment Company has effected an exchange of properties between James R. Ellis and Dr. Charles Koch, the former giving 150 West Merritts Avenue, valued at $3,500, for ten small houses on Liddell Street, north of Old Wheat Street, and assuming the difference.

$1,400—W. S. Loftis, 655 Glennwood Avenue, one-story frame dwelling. Day work.

$700—Dr. George F. Payne, 253-255 Courtland Street, remodel dwelling. Day work.

$600—S. E. McConnell, 430 North Boulevard, additions. Day work.

$100—Charles A. Smith, 765 West Peachtree, frame garage. Day work.

$75—Philip Maier, 187 Fowler Street, build porch. Day work.

$50—Dr. W. A. Selman, 462 North Boulevard, sleeping porch. Day work.

Mr. Candler's Chicago Buy.

News from Chicago that Asa G. Candler has bought another business lot in that city was read with more than ordinary interest by Atlantans who are watching Mr. Candler's gradual extensions in real estate. Mr. Candler now owns valuable property in four of the principal cities of the country—New York, Chicago, Washington, Baltimore and Atlanta. On all of these parcels he has either built or will build handsome business buildings.

The Candler Building in Times Square, New York, is 24 stories, and one of the handsomest of the medium height office structures.

The Chicago lot was bought from Chancellor L. Jenks, of Evanston, Ill., for a consideration reported to have been $53,000. The property is located at 1332 and 1334 South Wabash Avenue and is vacant. It adjoins the site which Mr. Candler purchased recently as a site for his ten-story Coca-Cola Building.

Mr. Candler is now in Europe, but he perfected details of the transaction before he left and was represented by an agent in Chicago. The total frontage is now 159 feet. The front foot price was more than $1,200, which corresponds to the value on Peachtree between Currier Street and North Avenue. It is understood that Mr. Candler bought this parcel to obtain light on four sides of his building.

West Peachtree Lease.

Harvie Jordan has leased the handsome two-story home of Henry L. Collier at the southwest corner of West Peachtree Street and North Avenue and will take possession July 15.

Sale of Bass Street Property.

Asa Bearse, administrator of the estate of the late F. D. Bearse, will sell at the courthouse door the first Tuesday in August a parcel on the north side of Bass Street, 158 feet west of Capitol Avenue, 42 by 50 feet. The property is subject to a $1,000 loan given to Northen A. Smythe June 20, 1905. The terms are not stated.

PROPERTY TRANSFERS.
Warranty Deeds.

$3,250—W. T. Perkerson to Misses Hannah E. and Susie H. Russell, 27 Cunningham Street, 40 by 144 feet. January 17.

$200—J. H. Head to C. P. Day, lot 100 by 150 feet, west side Simpson Street, 100 feet south of Second Street. November 20, 1912.

$1,500—E. Rivers to C. M. Weinberg, lot 82 by 273 feet, south side Lakeview Avenue, 582 feet west of Brookwood Drive. June 25.

$4,600—Misses Levine and Mabel Lipes to Mrs. Hattie C. Gurr, lot 45 by 190 feet, north side Merritts Avenue, 135 feet west of Butler Street. July 4.

$500—W. R. Phillips, Jr., to William Thomas, lot 65 by 60 feet, on Vine Street, 65 feet from northwest corner Vine and Parson Streets. July 3.

$500—Same to John Thomas, lot 65 by 60 feet, on corner Vine and Parsons Streets. July 3.

$1,300—F. C. Gillis to C. L. Gillis, lot 40 by 109 feet, north side Georgia Railway and Electric Company, 40 feet east of Gibson Street. June 28.

$2,500—E. E. Lawrence to L. Z. Rosser, Sr., lot 40 by 142 feet, north side Lake Avenue, 123 feet east of Krog Street. June 16.

$528—Elizabeth Johnson to Alice T. Coursey, 1.76 acres, on west side Settlement Road, land lot 146, Fourteenth District. June 25.

$1,153—W. S. Cannon to District Grand Lodge, No. 1, of Georgia, 254 Fulton Street. July 7.

$2,150—Lizzie Fuller et al. to W. S. Cannon, lot 61 by 100 feet, northwest corner of Fraser and Fulton Streets. April 24, 1912.

$2,000—Harry B. Shultz to John W. Alexander, 767 Edgewood Avenue, 54 by 153 feet. June 28.

$1,500—Mrs. Ella F. Bussey to Emmett A. Davidson, lot 50 by 195 feet, west side Center Street, 110 feet north of Ethel Street. July 7.

$650—Mrs. F. W. Smith to S. S. King, 5 Weston Street, 31 by 76 feet. July 1.

$780—Mrs. Lena Chamblee to Chauncey Smith, lot 26 by 149 feet, south side Auburn Avenue, 133 feet west of Jackson Street. July 3.

$250—D. D. Henry to J. L. Carpenter, lot 50 by 172 feet, fronting north on Bain Street, being lot 7, block L, Egan Park. July 8.

$250—Same to same, lot 50 by 166 feet, fronting north of Eubanks Avenue, being lot 5, block B, Egan Park. July 8.

$7,000—Mrs. Lena Swift Huntley to Mrs. Corinne S. Buchanan, lot 40 by 250 feet, west side Peachtree Street, 60 feet north of Seventeenth Street. July 3.

$45—Hollywood Cemetery Corporation to Mrs. J. M. Cook, lot 62, block 2, Hollywood Cemetery. May 17.

$1,500—Mrs. Ruth Cross to William M. Miller, 11 and 15 Church Street, 70 by 100 feet. June 12.

$8,000—Mrs. Martha E. Strickland to W. C. Thompson, 514 North Boulevard, 66 by 129 feet. May 20.

$1,400—Mrs. S. M. Deans to L. M. and R. S. Deans, lot 50 by 200 feet, southwest corner Main Street and Greenwood Avenue. September 19, 1912.

$1,600—D. A. Cohen to Mrs. Julia A. McKenzie, lot 13, block 3, of Peachtree Hills Place, land lot 111. May 31.

Quitclaim Deed.

$416—Mrs. Emma Neal Douglas to C. M. Weinberg, lot 82 by 273 feet, south side Lakeview Avenue, 582 feet west of Brookwood Drive. July 5.

$41—A. P. Herrington to Mrs. D. E. McAdams, 22 English Avenue, 42 by 127 feet. April 2, 1912.

$1,680—David Woodward to Peachtree Heights Park Company, lot 100 by 272 feet, west side Rivers Road, 465 feet north of Muscogee Avenue. July 5.

Levy and Sale—Rose Landauer to D. Rozinsky, 1 Waverly Way, 40 by 123 feet. July 9.

Levy and Sale—Same to same, 5 Waverly Way, 40 by 137 feet. July 9.

$5—E. H. Grace to L. Z. Rosser, Sr., lot 40 by 142 feet, north side Lake Avenue, 123 feet east of Krog Street. June 24.

$175—W. P. McArthur to J. W. Jordan, 76 acres in west half of land lot 4, Fourteenth District. June 1.

$1—Mrs. Mamie Carson to Mrs. Ida T. Honour, lot 50 by 125 feet, northeast corner Peachtree and Decatur Roads at Buckhead. June 30.

Administrators' Deeds.

$124,400—P. F. Smith estate (by administrators) to Nannie R. Smith et al., lot 100 by 251 feet, southeast corner Peachtree Street and Forrest Avenue; also lot 111 by 135 feet, southeast corner Forrest Avenue and Courtland Street; also lot 60 by 150 feet, southeast corner Ivy and East Harris Streets; also lot 50 by 110 feet, southwest corner South Pryor and Garnett Streets; also lot 185 by 119 feet, north side Rhodes Street, 71 feet from Elliott Street; also lot 98 by 100 feet, northeast corner Rhodes and New Mangum Streets; also 25 Granger Street, 45 by 124 feet; also lot 95 by 266 feet, south side Cambridge Avenue, 95 feet east of Victoria Street. July 1.

$780—Jake C. Moore estate (by administrators) to Chauncey Smith, lot 26 by 149 feet, south side Auburn Avenue, 133 feet west of Jackson Street. July 3.

$5,000—Jake C. Moore estate (by administrators) to Mrs. Mary E. Moore, 181 Forrest Avenue, 30 by 136 feet. June 21.

Loan Deeds.

$900—Misses Hannah E. and Susie H. Russell, 27 Cunningham Place, 40 by 144 feet. July 1.

$905—J. L. James to Germania Savings Bank, lot 48 by 130 feet, west side Joe Johnston Avenue, 48 feet south of School Place. July 7.

$4,260—Mrs. Ida T. Honour to Hibernia Savings, Building and Loan Association, lot 50 by 125 feet, northeast corner Peachtree and Decatur Roads at Buckhead. June 27.

$7,000—Rufus C. Darby to Dickinson Trust Company, trustee, 541 Whitehall Street, 40 by 220 feet. July 5.

$5,500—Charles E. Harman to same, 1146 Peachtree Street, 40 by 182 feet. July 3.

$1,500—L. M. and R. S. Deans to Penn Mutual Life Insurance Company, lot 50 by 200 feet, southwest corner Ponce DeLeon Place and Greenwood Avenue. July 2.

$4,000—Misses Barbara E. and Mary E. Lambdin to same, 290 Myrtle Street, 50 by 195 feet. July 2.

$1,007—T. H. Brannen to Sarah E. Winn estate (by executors), lot 65 by 150 feet, west side Roach Street, 459 feet south of Fair Street. July 7.

$600—C. M. Weinberg to Miss Rosalind Abrahams, lot 82 by 273 feet, south side Lakeview Avenue, 582 feet west of Brookwood Drive. July 3.

$1,000—Mrs. Dessie E. McAdams to Mrs. Mattie J. Langford, 22 English Avenue, 40 by 127 feet. July 7.

$550—Silas R. Ramseur to Mrs. Grace M. Keefer, lot 50 by 196 feet, east side McMillan Street, 208 feet south of Anderson Street. June 26.

$2,500—Mrs. Hattie C. Gurr to James W. Deguenther, lot 45 by 190 feet, north side Merritts Avenue, 135 feet west of Butler Street. July 5.

$3,500—Mrs. Rosa Russ to Mrs. L. J. Wills and Mrs. Fannie Flanagan, lot 50 by 100 feet, east side Piedmont Avenue, 48 feet north of Gilmer Street. July 8.

$5,000—W. W. Wadsworth to Mrs. Mary K. DeLeon estate (by executors), lot 100 by 200 feet, west side Park Avenue and bounded north by Bryan Street. July 5.

$2,000—Charles W. Wolcott to Travelers' Insurance Company, 362 Euclid Avenue, 50 by 165 feet. July 1.

HARD TIMES

MAKE low real estate values. Low values during hard times mean large profits in good times. Those Park Avenue and Bryan Street lots to be sold Wednesday at 4 p. m. will not bring their normal worth. The purchase of one of these lots may be the beginning of a fortune. Only $200 down. Plenty of lemonade.

GRANT PARK SECTION

IS probably the most delightful in the city for a home; children fat and rosy, and air free from dust and smoke. Very few houses for rent out here. People buy them up for homes. Attend auction sale of five vacant shady lots and splendid slate roof cottage, corner Park Avenue and Bryan Street, Wednesday at 4 p. m. They will not bring their worth. Plenty of lemonade.

WISE MEN

INVEST when prices are down and then watch their money grow. The best opportunity you will have to make a killing will be at sale of five vacant lots and one splendid slate roof cottage, corner Park Avenue and Bryan Street, Wednesday afternoon at 4 o'clock. Plenty of lemonade.

THE ATLANTA GEORGIAN
Published Every Afternoon Except Sunday
By THE GEORGIAN COMPANY
At 20 East Alabama St., Atlanta, Ga.
Entered as second-class matter at postoffice at Atlanta, under act of March 3,1879
Subscription Price—Delivered by carrier, 10 cents a week. By mail, $5.00 a year
Payable in Advance.

The Fifty Million Yellow Menace

Do You Think It Is Necessary to Plan NOW Against the Invasion of the Brown Men of Japan?

Copyright, 1913.

Marvelous are the Japanese, wonderful their power and facility in learning.

In a generation they have changed from a nation of ignorant nobles, depending upon their fighting men—the Samurai, or two-sword men—into modern, intelligent beings, drillers of armies and builders of navies, as big, as powerful, and MORE EFFICIENT THAN THOSE OF THE WHITE MEN IN MANY RESPECTS.

Nature's power only kept the masses of the people fixed within their borders. Mountains and rivers alone sufficed to keep back the moving hordes. When population became too dense, and the great crowd of Tartars, Mongolians, and other Asiatics started on weary marches, hunger, disease and battle killed them.

There could have been no thought a few years ago of the Japanese crossing the great Pacific Ocean to this continent.

And to-day, in the minds of intelligent Americans, THAT VERY POSSIBILITY, THAT PROBABILITY, SHOULD BE THE FIRST AND CONSTANT THOUGHT.

The Japanese have changed from men with little canoes, unable to navigate out of the sight of land, into a people that are building torpedo boats swift as express trains, battleships the biggest in the world, AND FLYING MACHINES THAT WITHIN THE LIVES OF THOSE NOW LIVING WILL CARRY MEN AND ARMS ACROSS ANY OCEAN.

We wish that every man in this country, those who make laws, and especially such men as Mr. Wilson and Mr. Bryan, who encourage Japanese ambition and arrogance, JAPANESE AMBITION TO OWN AND CONTROL THIS COUNTRY—we wish that they could read a few pages of a small pamphlet prepared by A. W. Thomas, a pamphlet of facts.

When we are told that the Japanese "do not want to come to America," that there is no reason why they should come, or when it is alleged that America discriminates against the poor yellow man as other countries do not, have at your finger tips a few facts.

The United States, in the first place, has been more gentle, more considerate in its treatment of the Japanese, Chinese and other Asiatics THAN ANY OF THE COLONIES OWNED BY GREAT BRITAIN.

The English call themselves the friends of Japan, and they have an alliance with Japan, offensive and defensive.

And yet the English Government, that England whose newspapers criticise American action, has been more determined in exclusion of the Japanese than any other nation. And the treaty between England and Japan is largely based upon England's desire to be upon good terms with Japan IN ORDER TO BE ABLE TO KEEP THE JAPANESE OUT OF THE ENGLISH COLONIES, AND THUS AVOID LOSING THOSE COLONIES.

What is Japan?

It is a country of intelligent, determined men and women—ambitious, vain of their power and reckless of life.

The whole of Japan is only equal to two-thirds of the State of California. And more than half of Japan is worthless for the purpose of raising food.

There are in Japan FIFTY MILLIONS of human beings. Think what that means.

And in Japan the birth rate exceeds the death rate vastly.

Every year the number of Japanese born is seven hundred thousand greater than the number of those that die.

What is to become of those seven hundred thousand surplus Japanese yearly?

We don't know, BUT WE DO KNOW THAT THEY SHALL NOT COME HERE TO SPREAD NORTH AND SOUTH AND EAST, AND MAKE THIS NORTHERN COUNTRY THE SPREADING GROUND AND THE BREEDING GROUND OF AN ASIATIC RACE.

Civilization has always traveled around this world—as long as we have known history—from the East to the West.

From Asia to Greece, from Greece to Rome, from Rome to Spain and France, from France to England, from England to the United States, from the Atlantic to the Pacific.

The people of this country do not intend that the thing shall be reversed, or that power and conquest shall come eastward across the Pacific Ocean from Japan to America.

Should there be any continuing of the movement of conquest, in the future as in the past it will still be westward from the western coast of California, west across the Pacific, toward Asia—and that already has been done and begun in Hawaii and in the Philippines.

Think of the temptation that is held out to those fifty millions of Japanese crowded together when they look upon the coast of California.

The three great States of Washington, Oregon and California have a population of only nine people to the square mile, and IN JAPAN THE POPULATION AVERAGES THREE HUNDRED AND THIRTY TO THE SQUARE MILE.

Do we need wonder that the Japanese, fifty millions of them packed in a small territory, the greater part of it arid and worthless, should be eager and determined if possible to overflow and come into the land of promise and wealth, AND OF THE WHITE MAN?

Theorists may say what they please, and sentimentalists may talk as they please.

The white people of the United States are determined that the thousands of square miles on our Pacific Coast, and every other square mile of this continent, SHALL BE PEOPLED IN TIME BY WHITES—AND MEANWHILE THE YELLOW AND THE BROWN RACE SHALL STAY OUT.

The fight which the Americans must carry on now, the fight to keep the Asiatics from coming eastward across the Pacific to this land, is the fight that the plucky men of Hungary, the fighting Frenchman, the determined Germanic tribes carried on for centuries against the Asiatic invasion moving westward.

The Swinging Doors



Mr. Suburbs and His Pipe



Baby's Lessons in Evolution the Beginning of Progress in the Great Step of Life.

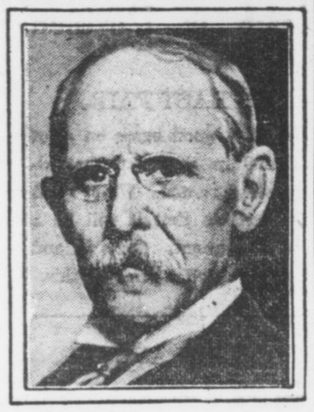

Child Begins as Quadruped and Its Acquirement of Erect Attitud Reveals Its Passag from the Animal Stage

By GARRETT P. SERVISS.

YOUR baby is a quadruped! Have your noticed that? It is no more able to stand erect without the aid of its hands than a monkey is. It goes on all fours.

Upon that simple fact you may build up the whole law of evolution, which some persons find so difficult to comprehend.

If you doubt that the earliest human forms resembled those of the apes and monkeys, who had the same common ancestor with us, you can get rid of that doubt by studying the attitudes of your baby, and the changes that take place in its bones and muscles as it gradually acquires the ability to stand and to walk freely about upon its feet.

One of the strangest things and one of the most illuminating that science has discovered is the fact that animals of all kinds, including man, exhibit, during their individual development, beginning from the earliest germ of physical life, the principal stage of evolution that their race has passed through in its slow rise through the various orders of being.

Ancestral Peculiarities.

Many of the ancestral peculiarities that were possessed by their remote predecessors show at the start of their existence, but disappear, one by one, as they approach the adult, or full-grown form, that characterizes them at present.

If you will look into the works of Huxley, Haeckel, Metchnikoff and others who have studied and illustrated the development of the form of man, you will be astonished by the absolute likeness between the embryo (from Greek words meaning "in the bud") of a human being and that of a lower animal, and you will be yet more astonished to see how this likeness vanishes, by successive steps, as the human form emerges and the animal characteristics drop away.

To fully understand the arguments based upon these scientific investigations you must have considerable knowledge of anatomy and physiology. But, if you will study, without any special scientific knowledge, the daily development of your baby, you will comprehend evolution practically just as well as if you had gone through a course of study in biology. And, perhaps, your conviction of its truth will be all the stronger.

The baby begins as a quadruped, taking the attitude of its enormously remote animal ancestors, who could not walk erect because their hip joints (as is still the case with monkeys) were so placed that the center of gravity of the whole body was ahead of them. The baby still retains this pithecoid ("apelike" or "monkey-like") characteristic after it has otherwise become a miniature man or woman.

But, very rapidly, a change manifests itself. As the baby grows the curvature of its spine alters in such a way as to bring the center of gravity of the body not only over the line of the hip joints, but even a little back of it.

Tendency to Fall.

This causes, as you will notice, a tendency of the child, when it first begins to hold itself erect, to totter and fall backward. Since a monkey never undergoes the change in the form of the spine which transforms a quadruped into a biped, it can not fall backward even when, with the aid of its forefeet, or hands, it gets itself into a partially erect attitude. Its center of gravity remaining in front of the hip line, it always comes down face forward.

In the case of the baby nature provides for the backward falling tendency by the development of bands of powerful muscles on the front of the hip joints, which enable the human being to hold himself in balance when he is standing upright, and which no other animal possesses. Nothing is more interesting than to watch a child gradually acquiring control of these muscles. When that control is acquired, it runs, leaps, jumps and rejoices in the possession of the most universally effective bodily machine that evolution has yet developed on our globe. Then, at last, the last monkey characteristic has disappeared.

Some Resent the Idea.

Some people seem to resent the idea that the human form takes its rise by regular variations and graduations out of mere animal shapes, and, for sentimental reasons, persist in rejecting it. But, rightly considered, this process of evolution is the strongest possible argument for the existence of some kind of "divinity" in man, because it shows that, without violating the laws of nature, he has been enabled to reach a position which seems to place him, in some respects, above nature!

:: The Corn Law ::

By REV. THOMAS B. GREGORY.

SIXTY-FOUR years ago the plain people of Great Britain scored one of the greatest economic triumphs of the ages—the passage through Parliament of the act known as the "Corn Law."

The campaign leading up to this "famous victory" was one of the most wonderful in the history of the platform. Such meetings were never seen before and have never been seen since, meetings of fifty, seventy-five, a hundred thousand people, worked up to the highest pitch of interest, an interest that came home to men's business and bosoms in a most direct, practical and pathetic fashion. Such subscriptions!—as much as 50,000 pounds being raised at a single meeting. The great fund of 1845, aggregating 250,00 pounds ($1,250,000), was raised like lightning.

Many of the chairmen and speakers were what they call "common laborers," but they possessed uncommon ideas and uncommon ability in expressing those ideas, and they shook old England up as she had never been before.

The "Corn Law League," organized in March, 1839, entered into the work with the purity of intent and fiery ardor of the old Crusaders, and never was a great and noble propaganda blessed with a more perfect victory. The "interests" fought the league tooth and nail, with fair means and foul, and the league fought back.

At last the great day came—June 26, 1849—when the Lords read the bill for the third time and passed it—passed it because of the irresistible pressure that was brought to bear upon them by the plain people. By the provisions of the bill all grain was admitted into the country practically free, and the poor man's bread was no longer in jeopardy.

The mighty spirit of the league was, of course, Richard Cobden, the "international man," without whose genius, fire and perseverance the Corn Law bill would never have won out. For seven years, from the foundation of the league to the accomplishment of its purpose, he worked incessantly, now guiding the councils, now addressing the meetings, and everywhere storming men's hearts by his profound earnestness, and winning their reason by his cool unanswerable logic.

As men's ideals get to be more elevated Cobden will become more and more of a "saint" in the great Pantheon of Humanity.

ALWAYS FIRST
THE SUNDAY AMERICAN
Order It NOW
Both Phones Main 8000

THE ATLANTA GEORGIAN

Read for Profit---GEORGIAN WANT ADS---Use for Results

VOL. XI. NO. 289. ATLANTA, GA., TUESDAY, JULY 8, 1913. Copyright, 1901, By The Georgian Co. 2 CENTS. PAY NO MORE

NIGHT EDITION

GIRL FREED IN OWL CLUB SHOOTING

100,000 TRAINMEN VOTE TO STRIKE

POLICE HUNT PRINCIPALS IN EXPOSE

Search Records of Guests for the Leaders of System Named by Girl Victim.

A general rounding up of hotel registers by detectives for the identification of notorious men and women added the latest sensation in the vice investigation instituted following the startling disclosures of Hattie Smith, the pretty 17-year-old girl, who claims to be the victim of the "system."

The first move was made Tuesday morning when the manager of the Cumberland Hotel was subpenaed to appear in Police Court with his register that afternoon. The register will be examined by the Smith girl to identify the names of men and women who, she claims, frequent the hotel.

Detectives say they will examine every hotel register figuring in this latest expose to identify the names of parties involved. In each case the register will be searched carefully and the name of every person noted as to character and general reputation.

Get Evidence for Court.

Such evidence as may be found will be presented before Recorder Broyles, together with the cases which are made out against hotel managers and other parties.

Two other cases in connection with the investigation into the Cumberland Hotel scandal will be made out Tuesday afternoon, according to information at police headquarters.

The Smith girl has not only laid bare to the police every detail of the "system," but she has told the whole story of her own misfortune.

Tuesday morning she was visited by her father, to whom she told everything—how she, dissatisfied, left home last Wednesday; how she went to a downtown hotel; how next day she met the alleged woman procurer, who enticed her to the Hotel Cumberland, she says, and all that followed. Then the girl broke down and cried.

Girl Begs to Go Home.

"I want to go back home," said the girl between her sobs. "Will you take me back?" to which the father nodded an eager assent.

The Smith girl repeated her story with many additional details of the "system" which is said to be the most completely organized in the history of Atlanta.

Taking a lesson from her own harrowing experience, she has issued a warning to young girls to beware of the women procurers, who, she says, ply the streets with pleasant smiles and entice girls to well-known hotels of the downtown district, where the "system" is so completely organized that there is never a chance of detection or escape for the unfortunate victim.

No Chance to Escape.

"It is terrible," the Smith girl told Chief Beavers. "You should have your men turn their attention to the downtown hotels, where the 'system' is organized so completely that there is no chance of turning away from wrong, once a girl gets there.

"The woman procurer who took me in charge—and she is just like scores of others who walk the streets every day—met me Thursday in a soft drink stand at the corner of Jones and Con- Streets. I told her that I didn't want to go home again, and she replied that she would get me a nice room in the Cumberland Hotel, where I would not be bothered.

"'I will give you a new name, too, said the woman. 'I will call you Lucile Evans. Now, isn't that a nice name?'

"The woman also suggested that she go and register for me, as the appearance of two women would excite suspicion. To all of this I agreed; it was so easy, you know—nothing to do but get fixed."

The proprietor of the Cumberland Hotel denies that he has had any knowledge of his hotel being used for immoral purposes. He states that Hattie Smith, the girl arrested at the place Sunday night, where she was registered under the name of Lucile Evans, was arrested at the instigation of her father.

RACING RESULTS

AT FORT ERIE.

FIRST—Six furlongs: Breastplate 107 (Montour), 9-5, 2-5, out, won; Voivode 92 (Fryer), 12, 3, 4-5, second; Oakland Lad 95 (Neylon), 20, 4, even, third. Time 1:19. Also ran: Vale of Avoca, John Bowman.

SECOND—Five furlongs: Beau Pere 105 (Schuttinger), 7, 5-2, 9-10, won; Rustling Brass 112 (Turner), 8-5, 7-10, 1-3, second; Peacock 109 (Montour), 7, 5-2, 9-10, third. Time 1:04 1-5. Also ran: Kedrid, Plunk, Mary Ann, Yankee Tree, John Nixon, Good Will.

THIRD—Five furlongs: Miss Gayle 110 (Neylon), even, 2-3, 1-3, won; Thelma 101 (Obert), 8, 4, 4-5, second; Colors 90 (Snyder), 7-2, even, 1-2, third. Time 1:04 1-5. Also ran: Our Mabelle, Miss Waters, Wanita, Requiram.

FOURTH—Six furlongs: Leechares 110 (M. Buxton), 4-5, 1-4, out, won; Upright 107 (R. Small), 7, 6-5, out, second; Carlton G. 15 (C. Turner), 2, even, out, third. Time, 1:15 2-5. Also ran: Liberty Hall.

AT BELMONT.

FIRST—Six furlongs: Isidora 103 (J. McTaggart), 5, 2, even, won; Kalinka 105 (Rightmire), 3, even, 1-2, second; deduction 112 (Wilson), 6, 2, even, third. Time, 1:13 1-5. Also ran: Flying Yankee, Warbler, Lady Lightning, Joe Finn, Little Jupiter, War Lord, Bouncing Lass.

SECOND—5½ furlongs: Lady Grant 99 (McCahey), 6, 2, 3-5, won; Water Lady 99 (Rightmire), 13-5, 4-5, out, second; Defit 108 (Troler), even, 2-5, third. Time 1:06 4-5. Also ran: Margaret, Meise, The Spirit.

FOURTH—Mile and one-sixteenth: Meridian 120 (Glass), 7-2, 6-5, 1-2, won; Cock o' the Walk 114 (Butwell), 5, 8-5, 4-5, second; Lahore 114 (Wilson), 5-2, even, 1-2, third. Time, 1:44 3-5. Also ran: Guy Fisher, Flying Fairy, Prince Eugene, Night Stick.

FIFTH—About 2 miles: Winkle 146 (Neider), 5, 8-5, 4-5, won; L'Navarre 149 (Gilbert), 9-5, 7-10, 1-3, second; Big Sandy 146 (Klenk), 3, even, 2-5, third. Time 4:16. Also ran: George Elo, Nosegay, Maxims Pride, Seven Stars, Roland Pardee.

AT MINERAL SPRINGS.

FIRST—Purse $200, two year olds, 5 furlongs: Lamb's Tail 113 (Robbins), 1-2, out, won; Old Trump 110 (Steele), 2, 3-5, 1-3, second; Pulsation 113 (Taplin), 3, 4-5, 2-5, third. Time, 1:02 4-5. Also ran: Louis Gryce, Largo.

SECOND—Purse $200, three year olds and up, 7 furlongs: Kiva 104 (Dreyer), 3-10, out, won; Hermuda 102 (Robbins), 8, even, out, second; Billy Baker 106 (Steele), 12, 3, out, third. Time, 1:30. Also ran: Puck, Stanley S.

ENTRIES.

AT FORT ERIE.

FIRST—Purse $500, two year olds, maidens foaled in Canada, 5 furlongs: Lady Isle 105, Alal Bass 108, Diamond Cluster 109, Dark Rosaleen 109.

SECOND—Purse $500, three year olds and up, selling, 6 furlongs: Ralph Lloyd 97, Kenneth 100, Tom Sayers 108, Chrysels 105, Dynamo 105, Mawr Lad 107, Reputation 108, Montcalm 108, Camellia 110.

THIRD—Purse $600, steeplechase handicap, four year olds and up, short course: Lampblack 135, Lena 142, Lizzie Flat 142, Juverance 134, Jack Dennerlin 145.

FOURTH—Canadian Derby, three year olds, value $3,500 mile and one-quarter: Flabbergast 113, Buskin 113, First Sight 113, A-Flabbergast 113, A-Kieburne 116, A-Horron 122.

A-Turney entry.

FIFTH—Purse $800, three year olds and up, handicap, mile and 70 yards: Flabbergast 101, Ymir 100, Towton Field 103, Cliff Edge 106, John Furlong 107, Edda 110, Plate Glass 129.

SIXTH—Purse $500, three year olds and up, selling, mile and one-sixteenth: xSandhob 87, xFiel 87, xBernadette 90, xCounterpart 93, xMiss Jonah 98, McCreary 109, xMycenae 99, xJudge Monck 103, Master Jim 104, xHowdy Howdy 105, Hughie Quinn 107.

xApprentice allowance 5 pounds claimed.

Clear; fast.

Would You Give 20c for a Good Position?

Many men and women are to-day holding fine positions in Atlanta that they secured through a 20-cent Want Ad in The Georgian. They did. You can. Try it and see.

RAIL CHIEFS AND MEN BREAK

Conductors and Trainmen on the Eastern Roads Cast Overwhelming Vote for Walkout.

NEW YORK, July 8.—By an overwhelming vote, 100,000 conductors and trainmen on 52 railroads north of the Potomac River and east of Chicago have voted to strike. The result was announced to-day.

After a three-hour conference, in which both sides refused to recede from their original positions, a conference between representatives of the railway managers and of the Order of Railway Conductors and of the Brotherhood of Railroad Trainmen was broken off shortly after noon.

President W. G. Garretson, of the Order of Railway Conductors, said an immediate call would be sent to the committee men of all roads involved to meet here Saturday and set a date for calling the strike.

The men demand more money and reorganization of working conditions.

Verdi Symphony Is Found With Rubbish

Special Cable to The Atlanta Georgian.

ROME, July 8.—When Verdi wrote "Aida" the score included a symphony for strings. Verdi was dissatisfied with this and wrote a long symphony to take its place, but the symphony was lost.

Signora Maria Verdi Corrare announces that she found it, dirty and crumpled, in and old box of the composer's papers. Toscanini will decide whether it shall be produced at the great Verdi centenary in Milan in August.

Stepdaughter of Minister Kidnaped

MERIDIAN, MISS., July 8.—This section is aroused over the kidnaping of Wessie Twilley, 12-year-old stepdaughter of Rev. A. B. Barry, of Lauderdale, Miss. Police and county officials have been asked to locate her. Relatives of Rev. Mr. Barry's wife are charged with having taken the child away. She is believed to be at Guifport, Miss.

Rev. Mr. Barry and his family are prominent.

Fire Causes $75,000 Damage at Augusta

AUGUSTA, July 8.—Fire to-day in Silver's Five and Ten Cent stores, in the heart of the business district of Broad Street, did $75,000 damage. The stock and fixtures are a total loss and the building badly damaged.

The origin of the fire is unknown. It started in the middle of the building, burning toward both ends. The loss is fully covered by insurance.

Army Aviator Dies In Plunge in Texas

WASHINGTON, July 8.—Lieutenant Loren H. Call was killed in an aero accident at Texas City, Texas, early to-day, according to a dispatch to the Signal Corps of the army.

Lieutenant Call was born in Missouri, June 30, 1888, and appointed a second lieutenant in the Coast Artillery from Kansas, September 25, 1909. He was promoted to first lieutenant July 1, 1911.

Woman Acquitted By Suffragist Jury

SAN FRANCISCO, July 8.—The first woman jury to appear in a felony case in California returned a verdict of not guilty after two hours' deliberation in the case of a woman on trial for an alleged attempt at blackmail.

Atlanta Elks Begin Two-year Fight for Grand Lodge in '16

ROCHESTER, July 8.—Atlanta lost to Denver to-day for the 1914 annual convention of Grand Lodge of Elks. Delegates from Atlanta withdrew their city when it became apparent a majority of the delegates favored Denver. However, Atlanta will push its claims determinedly the next two years for the 1916 convention. The meeting in 1915 will probably go to San Francisco.

Exalted Ruler R. A. Gordon, of Atlanta, this afternoon said: "We want the Elks and we want them badly in 1916."

Officers will be elected late to-day.

Tax Collections Disprove Money Is 'Tight' in Atlanta

Members of the Council Tax Committee deny there is any money stringency in Atlanta. They insist 1913 is a better business year than 1912 and cite a report of tax collections showing an increase of $116,554.71 over 1912.

Total of taxes collected in 1912 was $584,029.80. This year the total is $700,584.51.

"This year taxpayers are taking advantage of the discount more than ever," said Chairman Charles W. Smith.

Prison Scandal in Mississippi Grows

JACKSON, MISS., July 8.—Governor Brewer, carrying with him written confessions of former Sergeant J. L. McLendon, of the Rankin convict farm, and A. P. Miller, of Hattiesburg, who owns a plantation near the farm, that they had conspired to rob the State in hauling away cotton and cotton seed at night, two years ago, dividing the spoils, went to Brandon, county seat of Rankin County, to-day to testify before the Grand Jury there. He was accompanied by H. A. Fagan, of the Burns detective agency. The Governor says there will be several arrests soon.

McLendon and Miller, who were arrested yesterday, charged with grand larceny, have given bond.

Father Slain by Son In Duel With Pistols

ANDERSON, S. C., July 12.—John Dobson, a white tenant on the Pelzer farm, near Pendleton, was killed by his son in a pistol duel to-day.

The elder Dobson and his wife quarreled late yesterday. He left home, but returned early to-day with a pistol in his hand. The son opened fire on Dobson, four shots taking effect and one missing. Dobson returned the fire, wounding another son in the house.

Young Dobson has not been apprehended.

Shoots Wife Dead and Crushes Skull

WAYCROSS, July 8.—Richard Washington, who has been in the turpentine business in Ware County for some time, to-day shot and instantly killed his wife at their home in Ruskin, seven miles from Waycross. He then beat her head into a pulp with the butt of his shotgun and escaped.

Earlier this year the couple had trouble and the man was arrested and lodged in jail. Reconciliation took place and he was released.

VanDyke Wins Fight To Banish Stray Dogs

Alderman Arthur H. VanDyke, who during the past several months has endeavored to pass laws that would banish roving dogs from Atlanta, but has always been blocked by Mayor Woodward's veto, declared Tuesday he had succeeded at last.

The dog wagon has been discontinued for lack of funds for the last two years. Alderman VanDyke's resolution to renew its work now lacks only the approval of the Aldermanic Board to become effective.

INTERNATIONAL LEAGUE.

Score:				R.	H.	E.
Baltimore	200	030	000	5	11	2
Providence	100	002	021	6	11	1

Taff and E[illegible] and Onslow. Umpires, Kelly and Mullen.

2 RUNS FOR TURTLES IN FIRST

Visitors Pound Thompson Hard in Opening Session—Leibhardt On Mound for Turtles.

Score by innings:

Memphis	200
Atlanta	010

PONCE DE LEON PARK, July 8.—The Turtles went after Thompson with a vengeance this afternoon, pounding out two runs in the first inning. A double by Butler, followed by two singles helped the visitors secure their tallies.

The Crackers failed to score in their half of the opening session. Liebhardt was on the mound for the visitors.

THE GAME.

FIRST INNING.

Love lined to Welchonce. Butler doubled down the third base line and took third when Bailey let the ball get through him. Baerwald slammed a single to center and Butler scored. Ward followed with a single to right, and Baerwald went to third. Schweitzer grounded to Smith, and Ward was forced at second, to Alperman. Baerwald scored on the out. Schweitzer out, trying to steal second, Dunn to Bisland. THREE HITS, TWO RUNS.

Long fanned. Welchonce singled to right. Alperman out, Ward to Abstein, and Welchonce took second. Bailey fanned. ONE HIT, NO RUNS.

SECOND INNING.

Abstein grounded out to Agler. Shanley grounded out to Agler. Seabaugh out, Smith to Agler. NO HITS, NO RUNS.

Smith walked. Bisland sacrificed, Liebhardt to Abstein, and Smith went to second. Agler struck out. Dunn smashed a single to right and Smith registered Dunn took second on the throw to the plate. Thompson out, Love to Abstein. ONE HIT, ONE RUN.

THIRD INNING.

Liebhardt fouled to Dunn. Love out, Alperman to Agler. Butler fanned. NO HITS, NO RUNS.

Long beat out a slow grounder to Butler. Welchonce sacrificed, Ward to Abstein. Alperman out, Butler to Abstein and Long reached third. Bailey out, Ward to Abstein. ONE HIT, NO RUNS.

Quit Using 'U' After 'Q,' Writer Urges

LONDON, July 8.—He is a bold man who endeavors to reduce the English alphabet to order or consistency. A writer in The Imprint suggests that the letter "q," the clown of the alphabet, should be dispossessed of the inseparable "u" which always follows it. "Q" has no sound apart from its "u." Why, therefore, trouble to write two letters when one will do?

"Why not abolish "q" altogether? the logical may ask.

Cigarettes 'Without Nicotine' for Italy

Special Cable to The Atlanta Georgian.

ROME, ITALY, July 8.—Cigarettes "without nicotine" will be sold here for three cents each.

The Italian tobacco monopoly will start the sale in the fall, it was announced.

SOUTH ATLANTIC LEAGUE

AT SAVANNAH—
MACON— 000 . . . . . - . . .
SAVANNAH— 100 . . . . . - . . .

Thackam and Matthews; Adams and Gelbel. Umpire, Leary.

AT JACKSONVILLE—
COLUMBUS— 000 0 . . . . . - . . .
JACKSONVILLE— 000 0 . . . . . - . . .

Baker and Thompson; Wilder and Krebs. Umpires, Barr and Moran.

SOUTHERN LEAGUE

AT CHATTANOOGA—
NEW ORLEANS ..... 0 . . . . . - . . .
CHATTANOOGA ..... 0 . . . . . - . . .
AT NASHVILLE—
MOBILE ..... 2 . . . . . - . . .
NASHVILLE ..... 0 . . . . . - . . .

NATIONAL LEAGUE

AT BOSTON—

ST. LOUIS	010	000	. . .	-	.	.
BOSTON	000	001	. . .	-	.	.

Griner and Wingo; Tyler and Rariden. Umpires, Klem and Orth.

AT BROOKLYN—

CINCINNATI	000	010	. . .	-	.	.
BROOKLYN	000	001	. . .	-	.	.

Ames and Clark; Allen and Miller. Umpires, Quigley and Emslie.

AT NEW YORK—

CHICAGO	100	004	. . .	-	.	.
NEW YORK	010	001	. . .	-	.	.

Lavender and Archer; Tesreau and Meyers. Umpires, Rigler and Byron.

AT PHILADELPHIA—

PITTSBURG	000	001	011	-	.	.
PHILADELPHIA	020	000	010	-	.	.

Camnitz and Simon; Mayer and Killifer. Umpires, Brennan and Eason.

AMERICAN LEAGUE

NO GAMES SCHEDU LED.

SOCIETY WOMEN HELP MILK FUND

One Donates in Memory of Own Dead Baby—More Poor Infants Being Fed Daily.

Contributions continue to come in for the fund being sought by the Mothers' Congress for pure milk for infants of the poor. One of Atlanta's prominent society women has sent a check for $25 in memory of her dead baby. Others have contributed smaller sums, and the number of babies being nourished by the fresh milk supplied by the committee in charge of the milk fund is growing daily.

Milk bottles in which to drop offerings are being placed in all the downtown stores. The dairies loaned the bottles, and the labels were given by the F. P. Gaffney Printing Company, of the Temple Court Building.

Mrs. John Rowlett, chairman of the committee, expresses pleasure over the way the campaign is succeeding. There are other babies who need milk, however, and more money is necessary to supply the little ones.

Tuesday Morning Coolest Atlanta Has Been This Summer

"Fair Tuesday night and Wednesday" was forecast by the United States Weather Bureau Tuesday.

Tuesday was the second cool day of the present week, the temperature being well down in the 80's all the morning and up very little in the afternoon. The maximum temperature at 1 o'clock was 85 degrees, just one higher than on Monday.

The day started with a temperature of 65 at 5 o'clock, the lowest of the summer. At 6 o'clock the temperature was only 66 degrees, which was another cool record for the present summer.

The mercury reached 71 at 7 o'clock, and by 8 o'clock it was at 78. From that hour on the rise in temperature was gradual.

Two City Doctors Retained by Council

Monday in Council was a time of elections.

Dr. J. G. Hall and J. G. Wilkins were elected city physicians; H. M. Patterson was re-elected to the City Cemetery Commission; Dr. W. T. Brown was named to succeed Dr. George Tigner as Hospital Trustee from the Second Ward; A. M. Thom was named successor to Frank Wilby, Park Commissioner from the Third Ward, resigned.

The resignation of Olin Stamps, First Ward member of the Board of Education, was received.

FEDERAL LEAGUE.

Score:				R.	H.	E.
Indianapolis	100	000	100	2	6	3
Pittsburg	004	000	20x	6	13	1

Neeman and Massing; Porlly and Lucia. Umpires, Pears and Wilson.

Kansas City-Chicago game called on account of rain after third inning.

MRS. GLENN WINS DIVORCE DECREE

Another Chapter Is Written in Story of Husband's Elopement With Mrs. Pidcock.

An echo of the sensational elopement of Luther J. Glenn with Mrs. Ione Pidcock, wife of C. W. Pidcock, president of the Georgia Northern Railroad, was heard in the Superior Court Tuesday morning when Mrs. Effie Glenn was given her first verdict in her divorce suit against her husband, which she instituted on statutory grounds.

Mrs. Glenn's divorce suit has aroused unusual interest because of the unusual circumstances giving rise to the action. She and Glenn had lived together happily until he went to Moultrie to build a bungalow for Mrs. Pidcock. It was here the infatuation started that culminated in the sensational flight of the two elopers and their apprehension in Houston, Texas.

Glenn was brought back to Atlanta to answer to the criminal charge of abandoning his two children.

Mrs. Pidcock came to Atlanta and stood staunchly by Glenn during the time that his case was before the courts. The railroad president obtained a divorce from her. He declared he believed his wife deranged.

Stay in Mountains Refreshes Wilson

HANOVER, N. H., July 8.—Desiring to mix a little collegiate atmosphere with his golf, President Wilson motored 40 miles to play on the Dartmouth links today. The President covered the course in good shape, easily outplaying his opponent, Dr. Cary Grayson, U. S. N.

The President appeared to be in fine form and said the mountain air is doing him a lot of good.

Medical College Seeking State Aid

AUGUSTA, July 8.—Great preparations are being made for the entertainment of the Georgia Legislature in Augusta on July 16, when the members will come here on a special train to inspect the buildings and grounds of the Medical College of Georgia. Governor Slaton, President Anderson, of the Senate, and Speaker Burwell, of the House, have already assured the members of the Richmond delegation that they will come.

The medical college wants a $30,000 appropriation this year.

Paris Savant Finds New Elixir of Life

Special Cable to The Atlanta Georgian.

PARIS, July 8.—Dr. Bouchon, of this city, claims to have a liquid with which he is able to restore the beatings of a human heart after it has been removed from the body.

BROYLES FOR PROBE OF CLUBS

Recorder in Investigation of Shooting in Owls' Rooms Finds Law Violations.

A war of extermination upon the Atlanta "locker clubs" that are violating the law was declared by Recorder Nash Broyles Tuesday afternoon at the inquiry into the mysterious shooting at the Owls' Club last Friday night, when Captain A. C. Thompson, County Warden, was wounded by his companion, Mrs. Lucy Ballue, of 18 Lynch Street.

Recorder Broyles called upon the police department to make a rigid investigation of the conditions at the Owls' Club after Captain Thompson had admitted that he did not have his own private locker at the club.

The inquiry into the shooting mystery was unproductive of sensations. Captain Thompson and his young woman companion of Friday night both asserted that the discharge of the revolver was accidental and was unprovoked by a quarrel.

Woman Is Exonerated.

The case against Mrs. Ballue was dismissed. Thompson was bound over under $200 bond on the charge of carrying a concealed weapon.

Recorder Broyles, however, took occasion to severely scare Harry Latham, court deputy, for his part in the apparent attempt to keep the whole affair secret from the police.

The Recorder asked Latham why he had tried to hush the matter up. Latham replied that he did it at the suggestion of Thompson, whom he wished to protect.

"You have a queer idea of an officer's duty," exclaimed Recorder Broyles. "If all of the officers thought it was their sole duty to protect other officers in their wrong-doing we would had a sadly remoralized system."

Recorder Is Aroused.

The Recorder's attack on the locker club system came when he had Thompson on the stand. He plied Thompson with questions as to the conditions under which he obtained liquor at the club. Attorney George P. Whitman, representing Thompson, and W. M. Smith, representing Mrs. Bellue, objected on the ground that the questions were irrelevant.

"I'm making this investigation in the interests of law and order," retorted the Recorder. "If there are violations of the liquor law I intend to find it out. I advise the police to investigate the club and see if the members have private lockers as required by law, and their personal stock of liquor."

Chief Beavers said after the trial of Mrs. Ballue and Thompson that he would make the investigation. He intimated that he could not investigate the Owls' Club without investigating the others, and that a hot locker club crusade was in imminent prospect.

Ivy Street, Graded, Ready for Car Rails

Chief of Construction R. M. Clayton said Tuesday he was ready to notify the Georgia Railway and Power Company to begin re-laying their tracks on Ivy Street. The crumbled wall has been repaired.

As soon as the tracks are relaid the County Commission will begin repaving. When all is done Ivy Street, once a lane of hills and vales, will be on one of the best grades in the city.

4 Inches of Water In Can Drowns Boy

CALUMETVILLE, WIS., July 8.—Death by drowning in a milk can that contained only four inches of water was the fate of Norman, the four-year-old son of Mr. and Mrs. Ed Schumacher.

The child's chair, standing at the side of the milk can, guided the grandmother when she sought the missing child.

FIRE DESTROYS DIXIE TOWN.

AMITE CITY, LA., July 8.—The town of Independence, near here, was wiped out by fire to-day. The loss is more than $250,000.

HOUSE STIRRED BY SLAP AT WOMEN

Lower Body Will Take Up Resolution Giving Women That Chamber for Meeting.

Contrary to general expectation, the Senate made no effort to take from the table to-day the resolution of Mr. Huie, of the Thirty-fifth, permitting the use of the Senate chamber to-morrow and Thursday nights to the Georgia Woman Suffrage Association.

This means that the resolution now pending in the House permitting the women to use the Hall of Representatives instead will be taken up for action to-morrow, and a lively time is anticipated.

Representative John Y. Smith, of Fulton, who offered the House resolution Monday, had intended calling it up for action to-day, but he learned that a move might be made in the Senate to take up its twice rejected resolution and put it on its passage, so Mr. Smith purposely refrained from agitating the matter in the House.

Smith to Push Measure.

"I had heard," said Representative Smith, "that the Senate might reconsider its action, and I wished to avoid if possible making even a seeming issue with that body. However, I shall call up my resolution to-morrow and vigorously urge its passage.

"As it stands now, I do not wish my resolution to be considered as a slap at the Senate, but I do think the women of Georgia should be permitted the use of one hall or the other, particularly as we have permitted their use in the past to all sorts of political organizations—including negroes.

"The Woman Suffrage Association meets Wednesday, and I can not hold off my resolution further. Many members of the House and numerous members of the Senate seem to feel that a mistake has been made in withholding fro the women permission to use one of the halls; and, anyway, I, for one, wish to go on record as being in favor of extending this courtesy to them."

Members Are Stirred.

There are many members of both bodies who feel keenly the impending difference of recorded opinion between the Senate and the Hous that will be spread upon the journals in the event the House votes to permit the use of its hall to the suffragists.

Senator Converse said he thought in view of the fact that the House purposely defererd action to-day, in view of the fact that the House purposely deferred action to-day, in order that the Senate might reconsider its actions of Monday, if it cared to, that the Senate could well afford to reverse its opinion and grant the use of the hall.

"I do not think the Senate quite understood that the Senate chamber was to be used by these women entirely at night, at a time when it could not interfere in the slightest with the business of the Senate, and that it was to be used entirely for the purposes of the women. The Senate would in no way have committed itself to the cause of woman suffrage by permitting the use of the hall, no more, I might say, than it would have committed itself to the cause of Mr. Roosevelt by permitting its use for a Bull Moose gathering."

House Not to Hesitate

Nevertheless, now that the Senate has let pass its last opportunity to forestall contrary action by the House, there are very many members of the latter body in favor of going right through with the completion of the record, thereby putting the House exactly opposite to the Senate in the matter of extending to the women the courtesy they have asked.

Undoubtedly numerous members of the House have hesitated to take a step that might be construed by the Senate as a slap in the face, but that hesitation has passed. Members still insist that they do not wish to be considered as gratuitously hitting at the Senate, but they just as pointedly insist that they do not wish to be left in the unenviable attitude of being discourteous to the women of Georgia.

When the matter comes up for action to-morrow, there likely will be some lively debate in the House, but the impression is gaining ground that the suffragists will meet Wednesday night in the Capitol.

Appeal to Stark Fails.

It is understood that an effort was quietly made to induce Senator Stark, who engineered the slaughter of the Senate resolution permitting the use of the Senate chamber to the suffragists, to move to-day that the Senate's action, because of misapprehension, be reversed, and the desired permission granted.

The appeal appears to have been fruitless, however, the Senator holding to his original view that it would be an improper thing to do.

A delegation of suffragists is expected Wednesday morning to attend the session of the House, in anticipation of the rather lively debate likely to occur.

Suffragists Urge Reform Measures.

Georgia suffragists, who convene in Atlanta Wednesday, have addressed letters to every member of the Legislature indorsing certain bills regulating social and economic conditions. The letters are verbatim copies of the report of the committee on legislation, composed of Mrs. Amelia Woodall, Mrs. Mary L. McLendon, Mrs. Alice C. Daniel, Mrs. J. L. Gillette, Mrs. M. T. McWhorter, Miss Emma V. Paul and Miss Katherine Koch.

Child labor, compulsory education, raising the age of consent, vital statistics, the woman's lawyer bill, indeterminate sentences and the probation system are issues covered in the bills which have won the indorsement of the suffragists.

The sessions of the two-day convention of the suffrage association will be held in the Labor Temple on Trinity Avenue. Mrs. Walter B. Hill, of Athens, will speak on "Laws Concerning Women and Children in Georgia."

Mrs. W. H. Felton, of Cartersville, will speak Thursday night on the subject, "Getting Ready For the Ballot."

The Georgian-American Pony Contest
VOTE COUPON

Hearst's Sunday American and Atlanta Georgian
PONY CONTEST VOTE COUPON
5 VOTES
NOT GOOD AFT ER JULY 22, 1913.
Vote for .....
Address .....
CARRIERS' AND AGENTS' BALLOT.

Hearst's Sunday American and Atlanta Georgiar
Pony Contest Coupon
5 VOTES NOT GOOD AFTER JULY 22, 1913.
Vote for .....
Address .....
SCHOOL BOYS' AND GIRLS' BALLOT.

WATER FAMINE THREATENS AS PUMP FAILS

Breaking of Atlanta's Biggest Machine Forces Double Work on Smaller Ones.

Fast work by employees of the the City Waterworks Department is all that stands between Atlanta and a water shortage. The 18,000,000-gallon pump at the river station broke down Tuesday, leaving only a 20,000,000 pumping capacity. This is the daily demand of the city. Should one of the smaller pumps break—and one of them has collapsed several times during the past year—Atlanta's only salvation from a water famine would be the 500,000,000 gallons stored up in the reservoirs at the Hemphill station.

The broken pump is the Frank P. Rice, which has given considerable trouble. One of the cylinder heads cracked, and anticipating a break a new cylinder was ordered. Tuesday the cylinder head fell apart.

Mayor Woodward and Zode Smith, general manager of the waterworks, went out to look over the plant Tuesday.

ALL POLICIES ON PAINTER'S LIFE NOT PAID

Insurance Publication Says Penn Mutual Settled Only Minor Portion of $100,000 Claims.

The family of E. O. Painter, the wealthy Jacksonville fertilizer manufacturer who lost his life in St. Johns River on May 22 and who carried $1,178,000 life and accident insurance, did not receive the full face value of the $100,000 policies in the Penn Mutual Life Insurance Company as was reported from Jacksonville, according to the current issue of The Insurance Herald.

This paper says:

"A usually authoritative source of information last week caused us to carry an item to the effect that the Penn Mutual had paid the entire claim of about $100,000 of the estate of E. O. Painter, of Jacksonville, who is generally believed to have committed suicide a few weeks ago.

Premiums Returned.

"It appears at this time, however, that this was an error and that the Penn Mutual merely paid a few thousands of insurance taken out more than a year ago and returned about $1,700 that had been paid in premiums on the new policies."

Painter had three policies with the Penn Mutual, only one of which had been taken out previous to this year, when he piled up about $1,000,000 of new insurance. That one old policy was for but $3,000, the other two, issued this year, being respectively for $50,000 and $47,000, evening up the total to $100,000.

The $3,000 policy was issued November 17, 1911, payable to Martha S. Painter, his wife. The one for $50,000 was issued February 24, 1913, payable also to Mrs. Painter. The other policy, for $47,000, was issued April 18, 1913, and was payable to his estate.

No Other Company Settled.

The dates of these policies would indicate, according to the Insurance Herald's article, that only the $3,000 policy was paid and the cash, notes and cash value of stock in the E. O. Painter Fertilizer Company, given in payment of premiums, were returned to his estate.

No other company has made a settlement with the Painter family, so far as known, and indications are that none will be until litigation that has been instituted by the Fidelity and Guaranty Company at Baltimore over the custody of Painter's viscera is decided. That case is set for a hearing on July 15.

An important development in the Painter case took place at Jacksonville Monday, when the jury of inquest, impaneled by Coroner C. D. Abbott, completed its investigations and returned a verdict that Painter came to his death by accidental drowning.

Attorneys for insurance companies were not permitted to cross-examine witnesses before the Coroner's jury. This action likely will prove of importance in the impending litigation between the companies and the Painter family.

Earlier Collection Of Garbage Urged

Alderman James R. Nutting has introduced a resolution in the Atlanta City Council providing new regulations in the disposition of garbage within the fire limits.

Heretofore the Board of Health has collected garbage between 7 and 8 o'clock in the morning, but with the new crematory, which is almost completed, it is planned to make the collections much earlier.

Abernathy Ill; Given Sympathy by Council

Sympathy to Councilman Roy Abernathy, of the Seevnth Ward, who is ill, was passed by the City Council Monday afternoon.

Mr. Abernathy is at the Piedmont Sanitarium, where recently he underwent an operation.

POLICE HEAD SENTENCED.

NEW YORK, July 8.—Peter J. Duffy, former police sergeant, who was convicted of accepting graft from keepers of illegal resorts, was to-day sentenced to not less than three years in Sing Sing.

GRANTS RIGHT TO DEMAND LEE'S FREEDOM

Negro's Counsel Secures Chance to Argue for Habeas Corpus Writ Wednesday.

Attorney C. J. Graham, of the firm of Graham & Campbell, went to the home of Judge W. D. Ellis Tuesday afternoon to obtain the court's signature to an application for a writ of habeas corpus in behalf of Newt Lee, negro night watchman in the National Pencil Factory prior to the killing of Mary Phagan.

Judge Ellis said he would sign the application and set Wednesday morning at 9:30 o'clock for a hearing on the writ. The hearing will be held in Judge Ellis' court. Mr. Graham announced that he would ask subpenas for Jim Conley and Leo M. Frank.

Solicitor General Hugh M. Dorsey said Tuesday he was confident the State would be able to defeat any attempt to get Newt Lee out of the Tower, where he has been confined since April 27, first as a suspect in the Mary Phagan murder case and later as a material witness. He said he had advised Lee's attorney not to take the action, as the negro was regarded as an important witness in making a complete chain of evidence against Leo M. Frank.

Defense's Attitude Secret.

The plan of bringing Conley and Frank together may meet an insurmountable obstacle when it comes to getting the permission of Frank's attorneys. The law allows an indicted man to testify or to refuse to testify. Frank has been willing to appear as a witness at any time, but he has placed himself under the instructions of his lawyers and the matter is entirely in their hands.

Attorney Rosser is out of town, but Reuben Arnold, associated with Mr. Rosser in the defense, said Tuesday that no thought had been taken of the possibility that Frank would be asked to appear in the habeas corpus hearing, and that, therefore, he could not say what the attitude of the defense would be.

The sentiment of the new Grand Jury, which is said to favor an investigation into the Phagan mystery with a view of indicting Conley, also opens a most interesting possibility in that the defense will be called upon to make known for the first time the evidence which it has against Conley.

Rosser Guards His Evidence.

Luther Z. Rosser, chief of counsel for the accused man, has stated publicly that he believes the negro, and not Frank, guilty of the terrible crime. He has narrated a number of suspicious circumstances that point to the guilt of Conley, but he has carefully guarded the contents of the scores of affidavits in his possession which are said to weave the strongest sort of a net about the negro.

If an effort is made by the Grand Jury to indict Conley, Attorney Rosser, as well as members of the detective department, probably will be asked to lay their evidence before the jurors for an impartial determination of whether it is sufficient to warrant the action.

This will be the first time the defense will have been led into any show of its real strength. Every attorney working in the interests of Frank has closed his lips tightly when questioned as to the really vital pieces of evidence in the hands of the defense.

It is regarded as likely, however, that they will welcome this opportunity to assist in the indictment of the negro, particularly as their evidence will be given behind closed doors and in the presence of men sworn to secrecy.

Food Inspector Has Meat Packers Tried

Seven meat packers were given a hearing before Commissioner of Agriculture J. D. Price and Attorney General Thomas B. Felder Tuesday afternoon on charges of unsanitary conditions, preferred by Pure Food Inspector P. A. Methvin.

The charges grew out of a crusade for better meats recently started by the Agricultural Department.

After considering evidence submitted by the pure food inspector and the reply of the packers, Commissioner Price will decide as to whether prosecution of the charges should be started in the courts.

Swimming Course Urged For Schools

TRENTON, N. J., July 8.—Many drownings of boys who did not know how to swim stirred Dr. Calvin N. Kendall, State Commissioner of Education, to say he was an advocate of compelling school children to learn to swim. He mentioned universities where no one can graduate who can not swim.

"Under the McDermott law, which compels the teaching in every public school of the State how to avoid accidents, swimming can be made compulsory," he said.

Italian Invents New Hydroplane of Steel

Special Cable to The Atlanta Georgian.

ROME, July 8.—Commander Ginocchi, chief of the aviation section at Venice, made a test of his new hydroaeroplane here. It is differentf rom the usual form in that it is made of metal and the floating part is shaped like a motor boat. The wings are so arranged that they allow almost automatic equilibrium to be maintained.

The machine was successfully navigated through a rough sea and high wind.

NO UNWRITTEN LAW FOR HORSEWHIPPER



MRS. CORA LANIER LEE.

Mrs. Cora Lee Reiterates She Was Slandered and Lash Was Her Only Redress.

The unwritten law, invoked in her aid by Attorney W. S. Coburn, failed to obtain the acquittal of Mrs. Cora Lanier Lee, the pretty young woman charged with horsewhiping T. D. Thompson, in police court Tuesday afternoon. Recorder Broyles fined her $10.75.

Attorney Coburn's plea that Mrs. Lea be freed by the unwritten law that permits a woman to protect her honor and character, came after Mrs. Lee had told a dramatic story on the witness stand. She said she whipped Thompson because it seemed the only way she could avenge herself for alleged slanderous remarks made by Thompson. "It if had not been for my little boy I would have shot him," she said.

In his plea for the acquittal of his client Attorney Coburn declared that a "woman's character is all she has and she should not be punished for defending it."

"I am sorry I can not turn Mrs. Lee loose," said Judge Broyles, "but I can't because she has violated the law. I do not believe in the unwritten law. She should have resorted to the courts to clear her name."

The case against Thompson was dismissed.

Mrs. Lee is the wife of J. J. Lee, of the Central of Georgia Railroad, but has been separated from her husband for two months. Several months ago, before the separation of the Lees, Thompson and his wife resided with them on Peachtree Street.

Mrs. Lee says she took her troubles to Chief of Police Beavers Monday morning and that he told her to slap Thompson's face. She then determined to horsewhip him. She bought a rawhide whip and in the evening went to the Atlanta Envelope Company at Nelson and Forsyth Streets where Thompson is employed.

Thompson appeared shortly before dusk. As he stepped onto the walk Mrs. Lee rushed toward him, swinging the whip.

"You dirty blackguard!" she screamed. "I'll teach you to talk about a woman!"

Mrs. Lee brought the whip down on Thompson's face. The man threw his hands over his head to protect himself. Mrs. Lee, screaming with fury, plied the whip. She dealt half a dozen blows before he finally seized her. He was taking the whip from her hands when Dr. J. C. Wright, a veterinary surgeon, of Marietta Street, ran up and separated them.

Thompson went to the office of Justice of the Peace Ridley and swore out a peace warrant against Mrs. Lee.

He says he supposes she attacked him because of ill-feeling growing out of a divorce suit which, it is understood, her husband contemplates instituting, and in which Lee is said to have asked him to appear as a witness.

BAR TO MEET WEDNESDAY.

A special meeting of the Atlanta Bar Association will be held Wednesday afternoon at 10 o'clock in the courthouse to adopt resolutions on the creation of a fourth Superior Court judgeship.

IF TIRED, RESTLESS, NERVOUS

Take Horsford's Acid Phosphate
To quiet and strengthen the nerves and induce refreshing sleep it is especially recommended.
Adv.

SPECIAL TRAIN
JULY 10.
Lv. Atlanta ....8:05 a. m.
Ar. Asheville ..6:30 p. m.
Through Train—No Stops
$6.00 ROUND TRIP.
SOUTHERN RAILWAY

BIG G Cures in 1 to 5 days unnatural discharges. Contains no poison and may be used full strength absolutely without fear. Guaranteed not to stricture. Prevents contagion.
WHY NOT CURE YOURSELF?
At Druggists, or we ship express prepaid upon receipt of $1. Full particulars mailed on request.
THE EVANS CHEMICAL CO., Cincinnati, O.

HIXON HAS NEW PLAN TO PAY TEACHERS

Would Amend Constitution So State's Bonded Indebtedness Might Be Increased.

Senator J. T. Hixon proposed a constitutional amendment Tuesday, making the prompt payment of school teachers' salaries an exigency for which the State's bonded indebtedness may be exceeded. Beside Senator Hixon's signature on the bill were the names of several other Senators who believe the payment of school teachers' salaries a paramount duty the State of Georgia should promptly perform.

Section 12, article 7, of the constitution provides the State debt shall never be exceeded except to repel invasions and for kindred causes. Senator Hixon's bill provides for the insertion of the words, "and to enable the State to pay the salaries of school teachers promptly."

The bill was referred to the committee on constitutional amendments.

After a prolonged debate the Senate reconsidered its acceptance of the invitation to visit Augusta in a body on Wednesday, July 16, and changed the date to Saturday, July 19.

Many New Bills.

With unanimous consent, the name of Senator B. S. Miller, of the Twenty-fourth, was added to the committee on education.

New bills were introduced and referred to the proper committees, as follows:

By Senator G. M. Huie—Taking Clayton County from the Sixth Congressional District and placing it in the fifth.

By Huie—Making it a misdemeanor to pass a worthless check, draft or order unless redemption follows in thirty days.

By Huie—Amending the garnishment law, xempting $1 and half of each day's additional salary of mechanics and day laborers.

By Harrell—Providing for monthly sessions of the Boards of Revenues and Roads of Stewart County.

By Harrell—Fixing the salaries of Solicitors General at $3,000 plus present fees in the Supreme Court and Court of Appeals.

Pure Paint Measure.

By Harrell—Requiring paint manufacturers to print the true constituents plainly on each package.

By Hixon—Amending and strengthening the pure food and drugs act of August 21, 1906.

By Hixon—Constitutional amendment providing for exceeding the State's bonded indebtedness to pay school teachers' salaries.

By Harrell—Authorizing the Governor to appoint two notaries public for the State at large in each County.

SPECIAL TRAIN
JULY 10.
Lv. Atlanta ....8:05 a. m.
Ar. Asheville ..6:30 p. m.
Through Train—No Stops
$6.00 ROUND TRIP.
SOUTHERN RAILWAY

ATLANTA'S OLDEST SAVINGS BANK

Pays Interest From July 1 on All Moneys Deposited by July 10.

It is estimated that $105,000 was paid by the banks in Atlanta as interest on Savings Accounts for the past six months. What amount did you get? Idle money is unprofitable. Make every dollar count for something.

The Georgia Savings Bank and Trust Company will pay interest at the rate of 4 per cent per annum, from July 1, on all amounts deposited on or before July 10. All depositors of this, the oldest Savings Bank in Atlanta, are requested to bring their pass-books to the bank to have the July interest posted.

If you have not a Savings Account, start one with them. It only takes $1.00 to get a pass-book.

Their officers and directors are: George M. Brown, President; John W. Grant, Vice President; Joseph E. Boston, Secretary and Treasurer; Joseph A. McCord, Fred B. Law, John L. Tye, Elijah A. Brown and Arnold Broyles.

Virginian Marries Atlanta Girl After Courtship by Mail

Twenty-four hours after J. L. Minson, a prosperous young business man of Richmond, Va., came to Atlanta a bachelor he left for his Virginia home a benedict.

He was married Monday afternoon, Miss Ada Belle Eaves, of 29 Gordon Place, West End, is the bride.

The romance began when the Eaves family resided in Richmond. Several years ago they moved to Atlanta. The young people had been writing to each other since that time.

Sunday Mr. Minson came to Atlanta on a visit. They decided to get married at once.

CONFERS ON G. A. R. MEET.

CHATTANOOGA, July 8.—General Ralph M. Grant, commander-in-chief of the Sons of Veterans, U. S. A., of Hartford, Conn., is here for a conference in regard to the annual encampment of the G. A. R. here in September.

Funeral Designs and Flowers
FOR ALL OCCASIONS,
Atlanta Floral Company,
455 EAST FAIR STREET.

A YOUNG BRIDE GOT A DIVORCE IN ATLANTA YESTERDAY

because her husband refused to let her have a telephone in the house.

His refusal was recognized by the court as "cruel treatment."

A telephone in the home has come to be recognized as a necessity.

At 8 1-3 cents a day, it is practically within the reach of all.

ATLANTA TELEPHONE & TELEGRAPH CO.

EXCURSIONS

A comprehensive sweep of the eastern half of the United States and nearly 1,000 miles of Canada. A 5,000-mile circle tour, visiting Cincinnati, Detroit, Buffalo, Niagara Falls, Toronto, Thousand Islands, Montreal, Boston, New York, Philadelphia, Atlantic City, Washington, Baltimore and Savannah, including all expenses, transportation, standard Pullman, all meals en route, best hotels, staterooms and meals on steamers, fifteen days, $77.75; eighteen days, $88.85. The phenomenal rates offered and the high-class features provided are the realization of ten years of continued success in this line. Special trains leave Atlanta, Birmingham, Chattanooga and Knoxville July 19 and August 16. Liberal stop-overs at any point. Four steamer trips on exclusive ships. Limited select party. Write now for choice reservation or further particulars, J. F. McFarland, Agent, Box 1624, Atlanta, Ga.

FOR SALE
Pony, Cart and Harness, $100

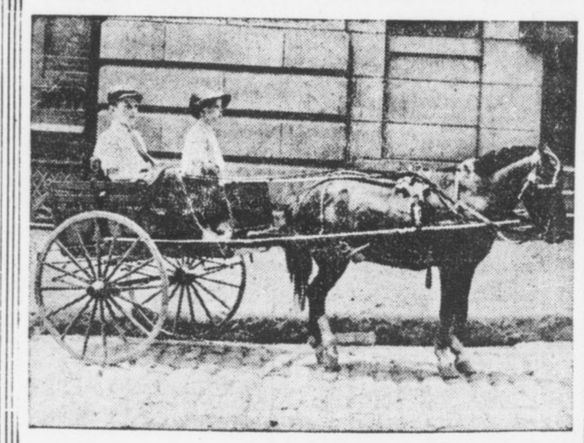

G. Y. C. BUICE,
No. 2 John Calvin Avenue, College Park, Ga.
Phone Bell, East Point, 244-L

SUMMER LUXURY
For Skin Irritations



A Soothing Bath with CUTICURA SOAP

Cuticura Soap and Ointment sold throughout the world. Sample of each mailed free, with 32-p. book. Address post-card "Cuticura," Dept. 11G, Boston.
Men who shave and shampoo with Cuticura Soap will find it best for skin and scalp.

CHICAGO
CHOICE OF ROUTES AND GOOD SERVICE
L&N

CLEVELAND
THE SCENIC WAY WITH DINING CARS
L&N

ACCUSED POLICE TO FIGHT HARD FOR STARS

Eight Members of the Force Will Seek Vindication at Hands of Commission.

A hot legal fight for vindication will be instituted by the eight policemen against whom charges have been preferred when the Police Commission begins its investigation Tuesday night at 8 o'clock.

Carlos Mason, chairman of the Police Commission, said Tuesday every detail would be bared and punishment meted out in case of guilt. Both sides expect a sharp clash and some sensations are expected when further disclosures of the alleged police corruption are made by witnesses.

While a charge of conduct unbecoming an officer will be preferred in each of the eight cases by Chief Beavers, specific charges against each policeman have been made, as follows:

R. A. Woods, C. H. Bailey and R. T. David will be tried together on the charge of drinking in the negro dive at 127 Auburn Avenue. L. W. Evans will be tried on the charge of having knowledge of the place and not reporting it to headquarters.

J. P. Born and Mack C. Foles will be tried on the charge of having had a row in the Auburn Avenue dive, and J. J. Jackson on the charge of drinking in this place.

J. D. McDaniel is charged with having knowledge of the dive and not reporting it. Foles, Born and Jackson are held on charges preferred by negro witnesses, including Ola Bradley, the proprietress of the place.

Chief Beavers said Tuesday the charges against R. A. Woods would not be withdrawn on account of his resignation, handed in immediately following the expose.

I. E. Jackson is accused of having handled a man roughly at the Bijou Theater recently.

Good Behavior Wins Ollie Taylor Parole; Gets Job

Ollie Taylor, the boy whose name has been in almost every newspaper in America as "serving a sentence of eleven years for stealing a bottle of Coca-Cola," began work Tuesday with the White Provision Company, good behavior having won him a parole from the County Reform School.

W. H. White, Jr., president of the company, offered him a position as soon as he learned of the parole. He was placed in the mechanical department under the chief engineer. He will board in a house near the plant on the Howell Mill Road.

Athens Prepares for Visit to Legislature

ATHENS, July 8.—Athens is making big preparations to entertain the Georgia lawmakers when they come to inspect the State's educational property here next Saturday.

The Athens Chamber of Commerce members will act as a reception committee and each one will be attired in a white suit. An old-fashioned Georgia barbecue will be served at Tibbetts Park.

Phenix City Man Is Drowned Seining

COLUMBUS, July 8.—Homer Hamilton, 30 years old, living at Phenix City, Ala., was drowned last night about 10 o'clock in Holland Creek, several miles west of Phenix City. He had gone to the creek with several others to seine. He got beyond his depth and sank before assistance could reach him. Hamilton is survived by his wife and two children. The funeral took place in Phenix City to-day.

19-Pound Baby Born To 500-Pound Couple

SOUTH OZONE PARK, L. I., July 8.—A boy weighting 19 pounds was born to-day to Mr. and Mrs. Louis Stonisch, whose aggregate weight is 500 pounds.

"I'll look like a pigmy beside my boy when he's half my present age," said the father, who tips the beam at 316 pounds.

Forest Fire Menaces Famous Beauty Spot

SAN FRANCISCO, July 8.—More than 1,000 volunteer firemen, citizens and soldiers are fighting to-day to save Muir woods from being wiped out by flames.

Early to-day 1,000 acres in Blackjack Gulch and Fern Canon had been swept bare and the fire was rapidly moving toward Muir woods, which is one of the most noted natural beauty spots of California.

Grand Jury Sessions Adjourn Till Friday

The Grand Jury will not meet again until Friday, unless called together before then by the Solicitor.

If there are no bills of indictment to be acted on Friday it will take up any matters it might see fit to without consulting the Solicitor's office.

Edison Talking Pictures Grand daily 2:30 to 10:30. All seats 10 cents.

GOWN FOR THE TANGO FASHION'S LATEST WHIM



© INTERNATIONAL NEWS SERVICE

The "Tango Gown," invented by a New York fashion expert, who realized that the swings and twists of the dance could not be performed in an ordinary costume.

It Has Pantaloons, to Give the Necessary Freedom of Limb.

NEW YORK, July 8.—The last word in women's gowns has just reached New York. It is popularly termed "The Tango Dress," but its creator says the proper way to speak of it is "The Pantaloon Dress." Those who have seen it, predict that when it reaches the Fifth Avenue parade it will cause something of a sensation.

The foundation of the new gown is a set of flaring pantaloons of the type affected by harem beauties. The stockings worn with the pantaloons must, according to the designer, be of the same shade as the cloth composing the pantaloons.

The creator of the gown, George Heimerdinger, frankly admitted that the "Tango Dress" is a freak gown. "But," he said, "it possesses the virtue of giving freedom of limb necessary for dancing the tango and grapevine dances that are at the height of their popularity just now. That is, no doubt, the reason the dress has been called 'The Tango.'"

Miss Simpson, a good-looking and shapely model, donned one of the "Tango Gowns" and walked about in it to display its charm and grace.

The outer garment is cut away to disclose the wide trousers. It is a dainty creation of chiffon and crepe meteor, trimmed with silver bangles, and has a satin corsage of flowers on the bodice.

Life Masks for All Public Men Urged

WASHINGTON, July 8.—All public men should have life masks made so future generations can see how they look.

Such is the opinion of Charles W. Stewart, librarian at the Navy Department.

Are You Sick, Diseased, Nervous, Run Down?

Have You Blood Poison, Kidney, Bladder and Urinary Troubles?

IF SO, CONSULT (FREE)

Dr. Hughes, Atlanta's Long Established, Most Reliable Specialist.



I cure to stay cured N E R V E, BLOOD and Skin Diseases, STRICTURE, Prostatic Troubles, VARICOCELE, HYDROCELE, Kidney, Bladder and Urinary Diseases, Piles and all Chronic and Private Diseases of Men and Women.

I give 606, the celebrated German preparation, for Blood Poison, and Guarantee results. Everything absolutely confidential.

If you can't call, write. Free Consultation and Advice to All.

HOURS—9 a. m. to 7 p. m. Sundays, 9 to 1.

DR. J. D. HUGHES

Opposite Third National Bank. 16½ North Broad St., Atlanta, Ga.

BULGARIAN ARMY STARTS MARCH TO BELGRADE

Servian Garrison and Great Quantity of Arms Captured—Greeks Win in South.

Special Cable to The Atlanta Georgian.

CONSTANTINOPLE, July 8.—The Porte to-day decided to renew the war against Bulgaria, it was announced this evening. General Enver Bey has left for the Chatalja lines.

Turkey will at once occupy all the territory from which it was driven by the allies.

SOFIA, July 8.—Fourteen thousand Bulgarian troops, making up the northern wing of the Bulgarian army operating in Northern Macedonia, began a march to-day from Vranya, which it occupied yesetrday, toward Nish. The objective is believed to be Belgrade, the Servian capital.

A great quantity of arms, ammunition and provisions were captured at Vranya and the Servian garrison there was taken prisoners of war.

The Bulgarians are marching northeastward along the Morava River, which parallels a spur of the Orient Railway. This may be a strategic move to compel the withdrawal of Servians from Uskub, where the main Serb army is stationed.

Bulgars Reported in Retreat in South.

Special Cable to The Atlanta Georgian.

ATHENS, July 8.—King Constantine, who is in the field in Southern Macedonia at the head of the Greek army, reported from Salonika to-day that the Bulgarians are in retreat.

The Greek plan of campaign now is to annihilate the Bulgarians who are operating to the eastward of Salonika before reinforcements can be sent from the north.

The Bulgars evidently intend to make a stand at Djumaipola, however, for they are concentrating both troops and artillery there. Western Macedonia and Albania now are free from immediate danger of invasion, according to the Greek Government.

Powers in Great Diplomatic Parley.

PARIS, July 8.—One of the greatest diplomatic games of modern times is now being played between Russia, Austria and Turkey, the result of which will undoubtedly have a far-reaching effect throughout Europe and Northern Asia.

There is a heavy exchange of diplomatic messages between Paris, St. Petersburg, Vienna and Constantinople to-day. Russia is maneuvering to get control of the Dardanelles.

Turkey is fighting with all the cunning of the Orient to win back as much as possible of the 60,000 square miles lost in the Balkan war, and Austria is hungering to encroach down the east coast of the Adriatic to the Greek frontier and then secure a commercial outlet at Salonika.

Montenegro Joins in War on Bulgaria.

CETTINJE, MONTENEGRO, July 8.—Mr. Koulouchef, Bulgarian Minister to Montenegro, left to-day. This reduces Montenegro and Bulgaria to a state of war.

Four Injured When Auto Turns Turtle

SAVANNAH, July 8.—Rounding the curve from Laroche Avenue into the old Skidaway Road, a rear tire on an automobile occupied by Robert Aldrich, Allen Crawford, Deveraux Bacon and R. W. Groves blew out, causing the machine to turn turtle.

Aldrich, who was driving, was seriously injured. Groves and Crawford both sustained slight concussions of the brain, while Bacon was only slightly cut and bruised. Aldrich is in a critical condition.

RICH ART GEMS DESTROYED BY MILITANTS

Works Valued at $100,000 Are Burned When Suffragettes Fire Unoccupied Mansion.

Special Cable to The Atlanta Georgian.

LONDON, July 8.—Priceless pieces of art were destroyed to-day when militant suffragettes burned the unoccupied mansion owned by Sir W. H. Levers at Norwich. The house stood on Rivington Hill and the fire was spectacular.

The building was destroyed. The loss is hard to determine because of the difficulty in setting a price upon the paintings and bric-a-brac destroyed, but it is estimated at $100,000.

A message was found in the ruins addressed to King George. It said: "Wake up—the Government gives no reason to be loyal—then try us."

Miss Sylva Pankhurst, daughter of Mrs. Emmeline Pankhurst, has been arrested for leading a mob into Downing Street to seize Premier Asquith and Chancellor Lloyd-George.

Miss Pankhurst was arraigned in Bow Street Police Court at noon and put under $12,000 bond to keep the peace for a year. An alternative of three months' imprisonment was given.

Mrs. Flora Drummond, another militant suffragette, who could not be tried when her case was called in court because of illness brought on by a hunger strike, was arraigned with Miss Pankhurst on the charge of malicious destruction of property. Her case was put over until October 8 and she was remanded.

It developed that the suffragettes burned the Levers mansion because King George recently accepted an invitation to visit there and view the Levers art collection.

When the magistrate announced his decision Miss Pankhurst harrangued the court and declared she would not only go on a hunger strike if sent to jail, but would abstain from water also. She swore she would kill herself before she would submit to any male judge's ruling.

Little Girls Injured In Runaway Mishap

WAYCROSS, July 8.—Grace Finn, aged 3, and Margaret Finn, aged 7, were injured, Grace seriously, when they were caught on a canal bridge today by a runaway dray.

Grace was pinned down by bridge timber, knocked off by the wagon, and received several cuts and bruises. Her sister was knocked into the canal.

RESINOL STOPS TORTURING ITCH

There is no earthly need of itching and scratching. No matter how long you have suffered, no matter how many treatments you have tried, there are thousands who have been in as bad a plight, and who have found perfect skin health in Resinol. In even the stubbornest cases of eczema, ringworm, or other tormenting, unsightly humor, a warm bath with Resinol Soap and a single application of Resinol Ointment stop the itching instantly. Healing begins at once, and soon this simple, pleasant and economical treatment clears the trouble away. After that, the regular use of Resinol Soap for the toilet and bath is usually enough to prevent its return.

Resinol Soap and Resinol Ointment are also speedily effective for pimples, blackheads, sunburn, ivy poisoning, dandruff, sores and piles. Prescribed by doctors for eighteen years, and sold by practically every druggist in the United States. Trial free; Dept. 4-P, Resinol, Baltimore, Md.

ONE MINUTE

too late has caused the loss of many lives—take no chances, have your emergency calls delivered by the "SKIDDO" messengers. "Sixty Seconds From Everywhere."

PHONE 23 MILLER'S **MINUTE** MESSENGERS "PHONE 23."

"WE DELIVER THE GOODS."

Fifth Will March To Station to Leave For Summer Camp

"Atlanta's Own," the Fifth Regiment of Georgia, will march through the uptown streets Tuesday night at 7 o'clock, led by its pride, the Fifth Regiment Band. The twelve companies will end their march at the Union station, where they will board two special trains for Brunswick and St. Simons Island.

The parade will be the first appearance of the Fifth as a whole since Memorial Day. There will be no dress uniforms or gold lace. The men will go in the rough flannel and khaki of the camp.

The Fifth will spend eight days in camp and will be visited Saturday by Governor Slaton and staff and General R. K. Evans and aides from the Department of the Gulf.

Heat Drives Girls To Discard Corsets

LANSING, MICH., July 8.—Something happened to-day in the Secretary of State's office. The story deals with the hot weather, eight girl employees of the department and corsets, or rather lack of corsets.

The eight girls decided to "shuck" their corsets until the heat wave has abated and came down to work today sans the injurious piece of apparel. Other girls in the State Capitol soon caught on and the shucking became general.

You are particular who you have in your home. The Want Ad Man will assist you in securing refined tenants. Phone Main 8000 or Atlanta 8000.

Edison Talking Pictures Grand daily 2:30 to 10:30. All seats 10 cents.

'Christian Endeavor Week' Now Assured

LOS ANGELES, July 8.—A feature of the twenty-sixth International Christian Endeavor convention, which begins here to-morrow, will be the adoption of a "Christian Endeavor Week"—the first week in February—in commemoration of the founding of the society.

This, according to General Secretary Shaw, will be a week "for general stock-taking and strengthening the weak spots in every society."

Mountain Excursion
Western North Carolina.
Land of the Sky and Sapphire Country.
Thursday, July 10.
$6.00 Round Trip $6.00
Return limit July 20.
SOUTHERN RAILWAY

U. S. POSTAL SUB-STATION NO. 23 AT RICH'S.

M. RICH & BROS. CO.

$1 to $1.50 Silk Stockings at 79c

—783 pairs of **"Onyx"** silk stockings have **just** arrived.

—They **come**—like kisses—by **favor.**

—Since we are the **largest** retail distributors of Onyx hosiery in the South, the Onyx people—at the end of their season—**favor** us with the **overplus** lots which remain after filling orders.

—These Onyx stockings are neither samples nor seconds. They are not tag-ends, tender silks nor shelf-weary stragglers. They are **fresh** and **new**—the **identical** stockings **discriminating** women buy at the **best** stores in the country at **$1, $1.25 and $1.50.**

—These **"Onyx"** stockings are of **pure** and **perfectly** woven silk. Full fashioned and finely finished. Some have lisle feet and tops, some are all silk, some have silk tops linen lined. As you can see from the window display, there is a full assortment of black, white, tan and leading colors. Not a pair worth less than $1; many pairs worth **$1.50;** the average easily $1.25. Choice **79c.** Ready at 8:30 A. M.

P. S.---Of the 4,800 pairs of sample "Onyx" stockings that went on sale last week there still remain wide assortments. Variously in black, white and colors, in lisles, lace and embroidery.

Values to 25c, 50c, 75c and $1;
Now at 19c, 29c, 49c and 59c.

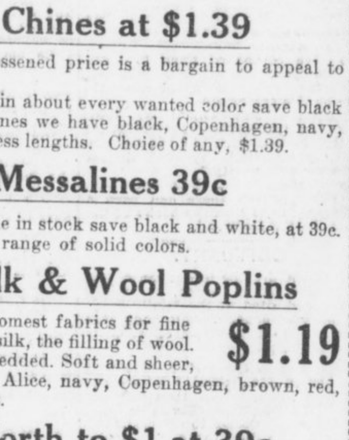

(Hosiery—Main Floor, Right)

The Pre-Inventory Silk Sale Pushes Out

Stylish $1.50 & $2 Silks at 69c

Our Pre-Inventory policy **pulls** down the prices. Short lots force **speedy** sales; broken lines mean **broken** prices. Consider, for example, the **unequaled** values offered at 69c. Choose from

$2 Foulards—shower-proof foulards, domestic and imported. Plain, floral, scroll and spaced designs.
$2 Silk Voiles—black and colors, striped patterns.
$1.50 Ratines—this favored silk in brown and blue.
$1.50 and $2 Surah Silks and Crepe de Chines—navy blues.
$1.50 Dolly Madison Silks—colors with pretty flower patterns.
$2.50 Silk Chiffons—solid colors, floral designs, etc.

69c

Though broken lines all the above are in lengths from 10 yards to practically full pieces.

$1.75 to $3.50 Crepe de Chines at $1.39

The scarce and popular crepe de chine at this lessened price is a bargain to appeal to silk-wise women.

In the $1.75 crepe de chines we have full pieces in about every wanted color save black and white. In the $2, $2.50, $3 and $3.50 crepe de chines we have black, Copenhagen, navy, brown, taupe, Nell rose, grey, violet, etc. Chiefly in dress lengths. Choice of any, $1.39.

$1 Messalines 79c

This is our standard $1 silk messaline which we sell freely the year round at $1. Pure silk, soft and free flowing, with rich surface and twilled back. It's by far the best $1 messaline we've been able to find. During the Pre-Inventory you can choose from all colors—and we have them all—at 79c. No black or white. Yard wide.

$1 Foulards 55c

All-silk foulards—the spot-proof kind. Not a few remnants and odds and ends, but full pieces in the wanted black, navy blue, Copenhagen and other colors. Two-tone designs, dots, stripes, floral and conventional patterns.

59c Messalines 39c

Any 59c messaline in stock save black and white, at 39c. 19 inches wide—full range of solid colors.

$1.50 Silk & Wool Poplins

One of our handsomest fabrics for fine gowns. The warp of silk, the filling of wool. Beauty and service wedded. Soft and sheer, drapes delightfully. Alice, navy, Copenhagen, brown, red, tan, black. 42 inches. **$1.19**

Silks Worth to $1 at 39c

Choose from the always popular foulards, in polka and pin dot and grouped dot patterns. Also striped silk messalines in various smart styles. None worth less than 59c; many worth $1.

(Silk Annex, Main Floor, Left)

Several Hundred Dresses

Now Advertised for the First Time

Within the last two weeks, makers who are winding up their summer season have been sending us their surpluses. Little lots of ten to twenty—not large enough to advertise heretofore. But yesterday the dress buyer added to these lots more than a hundred dresses from regular stock. To-morrow, then, you can choose from three big racks of dresses in white and colors, plain and fancies. Street and afternoon styles; tailored and dressy models. About half of the dresses brand new; the rest from regular stock. Now advertised for the first time:

$ 7.85; values to $35.
$ 9.85; values to $25.
$13.85; values to $15.



A Lace Sale

25c for Venise lace bands—these fashionable 4 to 7-inch lace bands in cream, white and ecru. For- [illegible] 75c to $1.25.

6[illegible] for $2 Embroideries—27-inch [illegible] flouncings, also odd flouncing bands from robes. Bands [illegible], flounces 27 inches; Swiss ground, baby Irish, blind and eyelet embroidery.

35c for 50c to $1 Shadow Laces—Delightfully soft and filmy shadow laces—the cleverest of trimmings for summer dresses. Included are 18 and 20-inch shadow lace flouncings, and 45-inch all-overs. Cream and white. Formerly 50c, 75c and 98c, now at 35c.

29c for 12-yard bolts of lace—Round thread vals in edges and insertings. Formerly selling for 40c to 60c the bolt of a dozen yards. To-day at 29c.

(Laces—Main Floor, Right)

M. RICH & BROS. CO. M. RICH & BROS. CO.



Children's Footwear

Do you ever stop to consider this item of necessary expense to every family and what a benefit it is to you to have a stock like ours to select from? We have

"Every Kind of Low Shoe"

that's made, from the highest grade down to the lowest grade that's good. This department is one of our hobbies---and we believe we can save you 25 to 50c a pair on every pair you have to buy.

We sell the best 25c child's Hosiery in town.

Byck's

Pronounced BIX

27-29 Whitehall

LAMAR BOASTS HE'S 'BAD MAN' OF WALL ST.

Turns Mental Flip-Flops Before Lobby Committee to Explain Betrayal of Lauterbach.

WASHINGTON, July 8.—David Lamar, the Wall Street adventurer, to-day in a demonstration of mental gymnastics before the Senate Lobby Investigation Committee, attempted to show that his friend, Edward Lauterbach, was really the victim of a conspiracy on Lamar's part to bring "Lewis Cass Ledyard and his friends into the open."

Lamar surprised the committee with some of his bold statements.

"I am the one villain in Wall Street. I am the one bad man there. All the rest of them are good and innocent," he said, explaining why he had impersonated Palmer and Riordan and why he had sent Lauterbach to Ledyard with a "political arrangement" designed to head off the Steel Trust investigation.

Why He Charged Forgery.

Lamar then said his purpose in calling attention to an alleged forgery of $82,000,000 in the books of the Union Pacific and his exposition of the situation existing between the financial interests and Lauterbach was to compel these men to recognize the folly of their course against Lauterbach.

Referring to the impersonation of Representative D. J. Riordan two years ago, Lamar swore that he told Charles Steele, of J. P. Morgan & Co., two days after the conversation that he impersonated Riordan.

Lamar declared that when he impersonated Congressman Palmer the second time his ear was so attuned to telephone conversation that he knew when Ledyard cut in with his private telephone line.

Framed Political Program.

Lamar said he was responsible for the "political program" which Lauterbach carried to Ledyard, and that was responsible for Lauterbach's belief that Speaker Clark and Senator Stone were authorities for the representations he made to Ledyard.

Lamar also referred to Ledyard's efforts to defeat him as "elephantine," and said he wished to force Ledyard and his associates, "who have ruined many men," to come into the open and publicly show their methods against men whom they oppose.

"You did not hesitate to tell Lauterbach that Senator Stone and Speaker Clark were parties to the program which was conveyed to Ledyard?" queried Reed.

"I did not hesitate."

Said Ledyard Would Suspect.

"You knew if this program were conveyed to men powerful in the financial world they would regard Speaker Clark and Senator Stone as men who were willing to make a deal?"

Lamar replied in the negative, explaining that the program would never go through until Wall Street had personal confirmation from the Missouri statesman.

"I was sure Ledyard would give this program no credence," said Lamar. "I knew that he was aware of the Palmer impersonation before he ever saw the program."

"You had sent Lauterbach, your friend, a man 68 years old, into a trap?" demanded Reed.

"Yes, better a fight in the open than slow death," replied Lamar, heatedly.

"I sent Lauterbach into the trap," he continued, "so he would be completely in Ledyard's power and give Ledyard reason for finally coming into the open."

"I'm the Villain," He Cries.

"Do you think either of you has gained anything?" asked Reed.

"We certainly have," said Lamar. "We have compelled them to come into the open."

Senator Reed commented sarcastically on this statement.

"I am the one villain of Wall Street," replied Lamar, caustically. "I am the one bad man. All the rest are evidently actuated by the highest character and purity."

Lamar submitted a statement which he claims proves there had been a wholesale forgery on the books of the Union Pacific Railroad.

OBITUARY.

T. E. Eason, Jr., the infant son of Mr. and Mrs. T. E. Eason, of South Kirkwood, died at the family home Monday afternoon. The body was removed to the chapel of A. O. & Roy Donehoo.

The body of William Fisk, who died at Dallas, Ga., Sunday afternoon, is at the chapel of Harry Poole. Mr. Fisk was from Simsville, Ga., and went to Dallas to celebrate the Fourth. He died there of a stroke of paralysis.

The funeral of Mrs. B. A. Johnson, who died at the residence of her brother, J. B. Smith, at Buckhead, Monday afternoon, will be held from Sandy Springs Tuesday afternoon, the Rev. Dr. Jones officiating. She was 34 years old, and is survived by her husband and three children, Ruth, Odessa and Freeman.

The funeral of Mrs. Ada E. Blackwell, 52 years old, who died at a private sanitarium Monday morning, will be held from her late residence, 373 South Pryor Street, Tuesday morning, Dr. Belk officiating. Mrs. Blackwell is survived by three sons, S. E. Harold and Dunn Blackwell; a daughter, Mrs. Joseph Finley, of New York City, and her mother, Mrs. Mary Lovingood. Interment at Westview.

Mrs. G. H. Gray, twenty-five years old, died at a local sanitarium early Tuesday morning. She had been living for a short while at 217 East Fair Street. The following relatives survive: Her husband, G. H. Gray; four sisters, Mrs. Frank Dorsey, of East Forest, Ga.; Mrs. W. T. Lewis, of Macon; Mrs. C. A. Wheeler and Miss Mary Gheesling, of Warrington, Ga., and three brothers, Forrest, Edward and Work Gheesling, all of Warrington. The body was sent Tuesday afternoon to Mrs. Gray's old home in Warrenton for funeral and interment.

MINER KILLED IN DUEL.

LEXINGTON, KY., July 8.—James Fee was instantly killed and John Long mortally wounded in a duel at Varrilla, a mining camp on the Cumberland River.

ANOTHER BONUS OFFER IN CONTEST FOR PONIES

Twenty Thousand Extra Votes Will Be Given for Club of $35 in Subscriptions.

Somewhat harder to obtain than those offered up to Saturday night, but still well worth striving for, bonus votes again are offered to boys and girls in the contests for The Georgian and American ponies.

The new bonus offer will open Tuesday. It will close July 19 at 10 p. m.

The offer is not complicated. There will be 20,000 extra votes given for every club of $35 in subscriptions to The Sunday American and The Georgian turned in between the dates mentioned. For every club of $25 there will be 12,500 extra votes given; for every club of $15, 6,000 extra votes. All subscriptions count, whether for a year, six months, three months or one month. Contestants only have to club them together to the amounts named.

Although the contest has been running for some time, some of the boys and girls do not seem to know they are not limited to their own districts in soliciting subscriptions. Subscriptions may be solicited anywhere in the United States and Canada. Votes are not transferrable. A contestant who withdraws can not pass his votes to anyone else. This is eminently fair.

"Get used to the high speed," advises the contest manager. "The pace will be lively from now to the end of the contest. The boy or girl who wants a pony must work hard and work fast. But three weeks remain in which to win a pony and cart."



Beverly Swanton, 43 White Street, District 7, one of the little girls in the pony contest. She has made fast gains recently.

Elizabeth Garwood, 29 Church Street, District 2, in the pony contest. She was one who took advantage of the Bargain Day vote offer.

THE PLAY THIS WEEK

Cecil Lean at the Forsyth.

An unusually good bill of summer vaudeville, enlivened by two clever sketches and plenty of singing and comedy, opened for the week at the Forsyth Monday.

Cecil Lean, musical comedy star, assisted by Miss Cleo Mayfield, a decidedly pretty miss with a good voice, and James Billings, has a novelty skit that goes big. The music, of which there is an abundance, is by Mr. Lean and is exceptionally catchy.

Eva Taylor and a company of three present a comedy sketch full of wholesome laughs and make one of the biggest hits of the bill.

Houghton, Morris and Houghton have a cycle act that is different in that they use a motorcycle for some particularly daring trick riding.

Other acts are the Grace Sisters, singers and dancers; Hines and Fox, a piano player and singer with a bright act, Kennedy and Melrose, "rough house" comedy acrobats, and Warren and Blanchard, billed as a "comedy team."

Science to Give Girl New Heel of Dogskin

ST. LOUIS, July 8.—In an effort to give Beatrice Borchers, aged 8, a new heel, 20 inches of skin will be taken from a living dog and grafted on the injured member.

The girl and the dog will lie attached to each other in the same bed for a week while the live tissues of the dog grow onto the girl's feet.

SPECIAL TRAIN
JULY 10.
Lv. Atlanta . . . 8:05 a. m.
Ar. Asheville . . 6:30 p. m.
Through Train—No Stops
$6.00 ROUND TRIP.
SOUTHERN RAILWAY

Stokes Funeral Held At Boulevard Home

The funeral of William F. Stokes, 68, pioneer fruit merchant of Atlanta, who died at his home, 706 North Boulevard, Monday morning, will be held from the residence at 4 o'clock Tuesday afternoon. Burial will be in Greenwood.

Mr. Stokes is survived by a brother, John W. Stokes; two sons, Rev. J. W. Stokes, Americus; Captain C. A. Stokes, Atlanta; four daughters, Minnie, Florence, Margrethe and Julia Stokes.

Maxim Guns Mounted In Gold Mine Strike

Special Cable to The Atlanta Georgian.

JOHANNESBURG, S. A., July 8.—Maxim guns to-day were mounted on all the public buildings here because of a threatened renewal of violence in the gold mine strike.

Guns have been placed in position to sweep all the principal streets.

Edison Talking Pictures Grand daily 2:30 to 10:30. All seats 10 cents.

Attic and Basement Articles Turned Into Ready Cash

Clean up. Many of the used but useful articles that you have lying around your home can be turned into dollars. Someone is just looking for a chance to buy that article. A For Sale Miscellaneous in The Georgian will do the trick.

LOUISVILLE
THROUGH SLEEPERS
Lv. 7:12 AM., 5:10 PM.
L&N

MINE WAR OPENS ANEW IN CABIN CREEK FIELDS

Five Thousand Shots Fired From Ambush Into Camp of Non-Union Workers.

CHARLESTON, W. VA., July 8.—Rioting such as has made life and property in the Cabin-Paint Creek coal fields unsafe for more than a year past, broke out anew here last night when 150 strikers, hidden in the thickly wooded hillside, opened fire with rifles upon the mining camp of the Cabin Creek Consolidated Coal Company at Ohley, on Cabin Creek.

The firing started about 6 o'clock, when some of the miners who refused to obey the strike call were leaving the mine. Two miners, whose names were not given out, are reported missing by Superintendent Harry Davis.

Sheriff Bonner Hill was notified of the shooting and he held a hurried conference with Governor Hatfield.

5,000 Shots Fired.

The Sheriff was advised to consult with Judge Henry K. Black, of the Intermediate Court, and Judge Samuel D. Littlepage, of the Kanawha Circuit Court, since it is the duty of those officers under the law to attempt to handle the situation before calling upon the Governor for assistance.

It is estimated that nearly 5,000 shots were fired from the hillside. Many of the bullets were directed at the power plant, and it is especially damaged.

This morning the rioters turned loose a heavy mine motor at the mouth of the mine and started it down the long slope toward the tipple below. Before reaching the tipple the motor was derailed by the carcass of a mule which had been shot down on the tramway.

Camp at Mercy of Rioters.

The Ohley mining camp is at the mercy of the rioters, as the company has but half a dozen watchmen in reach. Sheriff Hill is expected to send a posse to their relief soon.

Ohley is located between Eskdale and Miami, both of which have large strikers' camps.

At various points along Cabin Creek scattering shots were fired from the hills this morning, but no casualties are reported.

Pittsburg Bank Run Starts Second Day

PITTSBURG, PA., July 8.—When the Pittsburg Bank for Savings opened its doors this morning a crowd of 500 people, mostly women, were waiting to get in.

Policemen kept the crowd in line and there was no disorder.

On the bank counters $5,000,000 in cash was stacked before the hour for opening this morning, and officials announced that $5,000,000 more was available.

SEARCHING SIDELIGHTS ON POLITICS IN GEORGIA

By JAMES B. NEVIN.

The grand young county of Tate—that is to say, the would-be g. y. c. of Tate—has come a-knocking at the doors of the Georgia Legislature with a brand new variety of appeal, as unique as it is interesting.

The Tate boomers say that if the Legislature will permit them to snatch out the particular chunk of the grand old Republican county of Pickens they have their eyes on, there, henceforth, will be no grand old Republican county of Pickens!

In order to get Tate's system fixed up properly, it is proposed to whack off the Republican end of Pickens, and then overwhelm it with Democratic sections of Gordon, Cherokee and Bartow sufficient to make the new county Democratic forever more.

"Not only is Tate a good proposition," says a Tate boomer, in town looking after things, "but is a party necessity.

"By creating Tate, the Legislature will dispose of one Republican county in such wise as to make it Democratic thereafter, and gain another Democratic county in addition thereto. See?

And whether you see or not, that is the ingenious argument the Tatelites are undertaking to put over.

That there is some alarm felt, too, at the headway this argument may make is evident from the fact that the bigwigs of Republican persuasion in Pickens are in Atlanta in bunches fighting the Tate scheme.

"Pickens already is hollering 'stop thief' in the direction of those vigilant and bold Democrats seeking to put the Republican stronghold in Pickens where it will have to be good—but that is the very sort of political activity a Democratic Legislature should approve," said a Tatelite today.

The Georgia Legislature has accepted the invitation of the City of Augusta to spend a day there soon, looking over the State's property, particularly its medical college.

"It has been 125 years since the Georgia Legislature did Augusta the honor to assemble in its midst—and then Augusta was the capital of the State—and I think it might look in on that great city one more time," said Senator Dubose, who engineered the invitation through the Senate.

"Augusta is very proud of the medical college, and it does think the State might honor it by inspecting it, through its legislature, at least once every 25 years!"

The Senate indulged itself in the same think, and so the General Assembly will go down.

One hundred farmers from the territory out of which Candler County is to be fashioned are in Atlanta's midst, booming and boosting their pet name.

These farmers came to Atlanta in a special train, and they are as busy as can be, talking to the members of the Legislature to-day, assuring them that they never in this world can be happy unless Candler County is created.

They say it is an absolutely necessary thing in the matter of good roads in their vicinity, if nothing else. With Metter as the county seat, the roads around and about Candler soon would be among the best in the State—and farmers nowadays are very strong for good roads.

No new county proposition has had a more picturesque or effective delegation of boosters in Atlanta so far than the new county of Candler has in these farmers.

The Constitutional Amendments Committee of the House passes upon Candler and Barrow Counties this afternoon and both seem likely to get a favorable report.

Ralph Smith, Washington correspondent of The Atlanta Journal, spent a good part of Monday afternoon and Tuesday morning in the Kimball House lobby.

No man in Georgia knows more politicians than Ralph, and he is genuinely popular among them.

On all sides he has been getting the glad hand generously, and it is a matter of regret to many members of the General Assembly that he is not to remain in Atlanta throughout the entire session.

Governor Brown is not going to St Simons to "inspect" the militia, as has been reported.

The military has no firmer friend than Governor Brown—and that the military knows—but the former Governor feels that he has been succeeded in the Executive office by his friend, John M. Slaton, both in the letter and the spirit of the law. He does not know that he has any right to "inspect" the militia now, any more than another private citizen.

In short, the former Governor does not wish to seem to be "butting in" after any fashion upon his successor's business.

STRIKE FOR BETTER FOOD.

MOBILE, July 8.—Twenty-two coal passers and firemen of the United States training ship Amphitrite, at Gulfport, Miss., where the Louisiana Naval Reserve is training, have struck, demanding better food.

Georgian "Want Ads" manage things for those who dwell in the "world of roomers." Phone Main 8000 or Atlanta 8000.

Weds Fourth Wife, Thrice a Widow, in Undertaker's Shop

MESA, ARIZ., July 8.—Three times wedded in church, and each time widowed within a few months or years, not to speak of a house ceremony which also ended fatally, Marshal Mosbarger has grown superstitious in regard to his weddings.

So in an undertaking parlor he was married to Mrs. Etta Lucretta Crandall, who herself has been three times widowed.

Mosbarger and Mrs. Crandall stood before the clergyman in a room, the walls of which were lined with cabinets filled with coffins.

After the ceremony the bride and bridegroom received a number of their friends in the undertaker's chapel, where refreshments were served.

Couple Reunited by Automobile Crash

SAGINAW, MICH., July 8.—It developed that Joseph D. Forbes, the young man who lies in Saginaw General Hospital with severe brain concussion, as the result of an auto accident, is wealthy and has a seat on the New York Stock Exchange.

His wife, who is here now, has not been living with him for some time, but his severe accident brought them together. Forbes will live.

SPECIAL TRAIN.
Mountain Excursion
JULY 10.
Lv. Atlanta . . . 8:05 a. m.
Ar. Asheville . . 6:30 p. m.
PARLOR CARS,
COACHES,
DINING CARS.
$6.00 Round Trip $6.00
GOOD TEN DAYS.
SEE THE LAND OF THE SKY BY DAYLIGHT.
Make Reservations Now.
SOUTHERN RAILWAY

ROBINSON'S BLACK BITTERS

In the year 1857 Dr. J. I. Robinson, of Walton County, Georgia, after a close study for many years of disease and nature's remedies for same, began the compounding of Roots, Herbs, Barks, Gums, etc., into a tonic. Taking these nature remedies whose curative values were established in the relieving of the many distresses the human flesh is heir to, he blended them into one great medicine, not for commercial purposes, but for use in his own practice. Thus for 35 years he used it with great success in the curing of all stomach and blood troubles. People came for miles and miles to get this preparation, which they called Robinson's Black Bitters, and that name we use to-day. We know that it is an old-fashioned medicine, but it is an old-fashioned medicine, one that has never been improved on, and with the passing away of old Dr. Robinson he left this wonderful formula that had done so much during his long years of service for humanity as a legacy to his son, Dr. Luke Robinson, and now for 20 years he has used it, with equal results.

In 1906, the demand having become so heavy and not having time from a very heavy practice to longer manufacture it in his own laboratories, it was placed under the pure food and drug act by the United States Government for Dr. Robinson, and since that time has been made by one of America's foremost manufacturing chemists, but it is the same old formula that has cured thousands suffering with indigestion and all stomach and blood troubles, and it is guaranteed to help you.

For sale by Coursey & Munn, Atlanta, Ga.

$1.00 a bottle, 6 bottles for $5.00. Express prepaid on orders of $3.00 and up.

P. S.—To-morrow we want to tell you what Robinson's Black Bitters will cure.

BEST JELLICO LUMP COAL
$4.25
July Delivery
HENRY MEINERT COAL CO.
Phones 1787

Six Spools J. P. Coats' Spool Cotton at 25c

J.M. HIGH COMPANY.

Stock-Reducing Sale
Men's Furnishings

Our Semi-Annual Inventory disclosed too heavy a stock in this department. To reduce this overstock we cut prices a full month ahead of our usual Summer Sale. Men, here's your money-saving opportunity, just at the time you need the goods !!!

$1 Shirts 79c

In this sale we've included our most stylish patterns in percales and madras, also plain colors in madras of the better qualities. Summer shirts in all sizes from the best makers in the business; while they last, each 79c



$1.50 Shirts 95c

Where exclusiveness as well as quality is desired, you'll find it in these $1.25 and $1.50 shirts. Choice of a wonderful assortment of stylish black and white patterns as well as all wanted colors; while they last, each... 95c

To Close Underwear
Cut price sale begins to-morrow of Men's Nainsook, Porosknit and Balbriggan Shirts and Drawers, the best hot weather garments. While they last, each 45c

Men's soft striped Negligee Shirts, $1.50 values
$1.00

25c Lisle Sox
100 dozen Men's Lisle Half-hose, in black and colors, fully reinforced, and as good wearing 25c article as you'll find. Special 3 pairs for 50c. 3 Pairs 50c

Men's soft Cambric Handkerchiefs, special price
5c

J.M. HIGH COMPANY.

Porch and Summer Furniture



We have a small stock of nearly all styles and kinds of Porch and Summer Furniture, including Chinese Grass and Fibre Rush. Beginning to-morrow BIG REDUCTIONS IN FORCE.



Clearance Sale Porch Screens and Summer Rugs

Best outside cane Bamboo Porch Screens, wide slats, dark green color.
6-foot Screen, price $2.50, at $1.50
8-foot Screen, price $3.00, at $2.25
10-foot Screen, price $3.50, at $2.75
12-foot Screen, price $4.00, at $3.25

Crex Rugs
9x12 Crex Rugs, price $8.50, at $6.60
9x12 Jap Grass Rugs, price $9.00, at $7.25
9x12 Willow Grass Rugs, price $8.00, at $6.00
Prices on small sizes also slashed.

Jap Matting Rugs
3x6 Rugs, price 65c, at 35c
6x9 Rugs, price $2.50, at $1.50
9x12 Rugs, price $4.50, at $2.50

Empire Rag Rugs 1-4 Off

White Mountain Refrigerator
"The Chest With the Chill in It"

This Week at 15% Discount

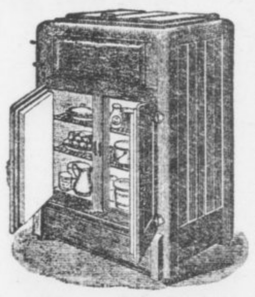

We list just a few of the prices. Think of the luxury of a White Mountain this hot weather!
No. 332. Regular price $12.50, now $10.63
No. 202. Regular price $17.50, now $14.88
No. 613. Regular price $20.00, now $17.00
No. 206. Regular price $25.00, now $21.25
No. 650. Regular price $27.50, now $23.48
No. 266. Regular price $35.00, now $29.75
No. 963. Regular price $45.00, now $38.25

J.M. HIGH COMPANY.

The Social World

Many Atlantans are at Wrightsville Beach. Each week they are joined by other merry parties, who are enjoying a delightful social life at the popular Carolina resort.

A recent party was given by Mr. and Mrs. John Kiser, when they entertained sixteen guests at a Dutch supper July 4. Mr. and Mrs. Kiser are famous fishermen, and spend their mornings with Mr. and Mrs. I. S. Mitchell and Mr. Claude Buchanan fishing in the sound.

Mr. and Mrs. Buchanan with their little son and two young daughters, Elizabeth and Eugenia, will remain ten days longer at the beach, when Mr. Buchanan will leave for New York. They are at the Oceanic. Other Atlantans there are Mr. and Mrs. John Kiser, Mrs. J. Frank Meador, Miss Charlotte Meador, Mrs. Charles Bell and Mrs. Burwell Pope. Among those at the Seashore are Mr. and Mrs. John Glenn, Mrs. Edward Van Winkle and little son, Edward; Mrs. George Forrester and sons, Robert and George; Mrs. Josephine Ernest Purse and Miss Margaret Northen.

Atlantic Beach, Fla., is another resort popular with Atlantans. Misses Ruth Stallings, Marion Goldsmith, Mary Butler, Mrs. L. T. Stallings and son, Mr. George Stallings, of Jacksonville, have been receiving attentions at Atlantic Beach for the past few weeks. Mr. and Mrs. George Mayson, who have a cottage there, have given many informal affairs for them, and Mr. Joseph Brown Connally, who was the guest of the Maysons for several weeks, and Misses Parkhill and Mr. and Mrs. Roderick George Ross frequently completed swimming, motoring and sailing parties. Last Saturday Mr. Harry Tursch, of the Atlantic Beach Corporation, motored the party through the Jungle. Mr. Phil Brooks gave a clam bake Thursday.

Mrs. Stallings returned home Monday. The young ladies are now being chaperoned by Mr. and Mrs. Thomas Dunkt. Mr. George Stallings will remain at the beach a week longer.

Miss Mayson Hostess.

Miss Jeannette Mayson entertained at tea at the Georgian Terrace Tuesday afternoon in honor of Miss Marguerite Davis, who is visiting Miss Kathleen Law.

Tea was served on the terrace and pink roses graced the center of the table.

Miss Mayson wore pink crepe, with a hat of white, and Miss Davis was gowned in white embroidered voile, with sash of blue satin.

The guests were Misses Davis, Law, Irene King, Mary Burr Lake, Lillian Jacobs, Helen Jackson, Marie Bennett, Hattie Mae Finney, Mrs. Fred Law and Mrs. J. L. Mayson.

Spend-the-Day Party.

Miss Marguerita Kimball will entertain one day this week at a spend-the-day party at New Canaan, the country home of her uncle, Mr. Walter Brown. Ten couples will be her guests.

Miss Brown Hostess.

Miss Cora Brown entertained the members of the Alumnae Association of the Teachers' Training Class of the Second Baptist Sunday school Monday afternoon at tea at her home on Pryor Street. The house was decorated with garden flowers. There were fifteen guests.

Miss Dargan Receives Scholarship.

Miss Thelma Dargan, of Jacksonville, Fla., formerly of Atlanta, has been appointed by Miss Mary Poppenheim, chairman of the committee on education for the United Daughters of the Confederacy, to the Alice Bristol scholarship for 1913 in Washington, D. C.

Miss Dargan was one of fourteen girls selected from eight Southern States for these scholarships, and she will leave in the fall for Washington to take up her new studies. Miss Dargan was graduated in June with honors from the high school in Jacksonville. She has many friends here, having made Atlanta her home until a year or so ago, when her parents, Mr. and Mrs. J. T. Dargan, went to Jacksonville to reside.

For Mrs. Congdon.

Mrs. Richard C. Congdon, who will leave Wednesday with Mr. Congdon for Europe, was tendered an auction bridge party Monday afternoon by Mrs. Dudley Cowles. The game was played on the porch, which was decorated with swinging baskets and growing plants. The prizes included pieces of pottery. Mrs. Cowles wore lavender chiffon over pink.

The guests included Mrs. Edward C. Peters, Mrs. Leverett Walker, Mrs. Robert Adger Smythe, Mrs. George Dexter, Mrs. Henry Bernard Scott, Mrs. Charles Remsen, Mrs. Franklin Mikell, Mrs. Wellborn Hill, Mrs. W. L. S. Cosgrove, Mrs. Hudson Moore and Mrs. W. D. Manley.

For Miss White's Guests.

Miss Frances Daley will entertain at a box party at the Forsyth Wednesday afternoon for Miss Dodo White's guests, Misses Elizabeth Stubbs, Shreveport; Alice Jones, Birmingham; Cleta Slagle and Helen Dunn. The party will include Misses Dodo White, Alice Jones, Helen Dunn, Cleta Slagle, Elizabeth Stubbs, Louise Dobbs, Marie Cobb, Marion Neal and Madge Bullock.

House Party at Calhoun.

Misses Nita and Louise Black entertained at a week-end house party last week at the Peters farm at Calhoun. Their guests included Mr. and Mrs. William Arnaud, Miss Adrienne Battey, Messrs. Robert Millet, Winter Alfriend and Sam Carter, of Carters. Friday the party motored to Rome, where they were given a dinner at the Cherokee Hotel. They motored to Carters Saturday, where they were the guests of Mrs. Emily Carter Devine.

Mrs. Campbell Maben and two children, of Birmingham, are with Mrs. Devine now. Next week Miss Blanche Devine will give her second house party this season. Mr. and Mrs. Arnaud, Miss Battey, Messrs. Millet and Alfriend returned home Monday. Misses Black will remain a month at the farm.

For Mrs. Morrison.

Mr. and Mrs. Fred Stewart will entertain at a bridge party of seven tables Tuesday evening at their new home home, Lee and Gordon Streets, West End, for Mr. and Mrs. Robert Bruce Morrison, whose wedding took place in the spring. Miss Sadie Morrison will serve punch. Assisting in entertaining will be Mrs. Emily Stewart and little Alice and Fred Stewart, Jr.

Miss Cobb Hostess.

Miss Marie Cobb entertained at a bridge party at East Lake Tuesday afternoon for Miss Dodo White's house party guests, Misses Elizabeth Stubbs, Helen Dunn, Cleta Slagle and Alice Jones. The game was played on the wide veranda at the clubhouse. Silk hose were given as prizes.

Miss Cobb wore a white crepe afternoon dress and a leghorn hat adorned with blue velvet ribbon. Twelve girls were guests.

Missionary Association Meeting.

The Atlanta Woman's Missionary Association, supporting the Travelers' Aid work, will hold a meeting in the Central Congregational Church Wednesday at 10:30 o'clock. The report of the work done by the matrons at the railroad stations will be given.

Annual Picnic.

The Ladies' Auxiliary to the Hebrew Educational School will give its second annual picnic and dance at Lakewood Tuesday evening. Arrangements are complete for one of the best affairs of the season. The public is invited.

Registered Nurses to Meet Wednesday

The Atlanta Registered Nurses' Club will hold its regular meeting Wednesday afternoon at 3:30 o'clock at Wesley Memorial Hospital.

For Mrs. Woodell.

Mrs. Arthur Smart entertained at a matinee party at the Forsyth Tuesday afternoon, followed by tea at the Capital City Club, for her sister, Mrs. O. D. Woodell, of Havana, Cuba.

Miss Dudley Hostess.

Miss Frances Dudley entertained at a progressive card party Tuesday morning at her home on Hurt Street for her guest, Miss Pauline Brittain, of St. Louis.

The games were played on the porch, where ferns and flower boxes formed the decoration.

Miss Annie Kate Adams won the first prize, a hand-painted candelabra; Miss Ruth Hutchinson the second, a fan; Miss Mildred Dobbs cut the consolation, a Japanese bonbon dish, and to the guest of honor was given a Japanese bag.

For Miss Jackson.

Mr. and Mrs. Robert Maddox will entertain at dinner Wednesday evening at their home at "Woodhaven" in honor of Miss Eula Jackson.

House Party at Lithia Springs.

Mrs. B. F. Barker is entertaining Mrs. C. G. Davidson and Miss Juliette Davidson, of Juliette, Ala., at Lithia Springs, where she is spending the summer. Misses Genevieve Bruce, of Memphis, will arrive soon to visit Mrs. Barker and her daughter, Miss Margaret Graves Barker.

Dr. and Mrs. Hollander.

Dr. and Mrs. G. Louis Hollander will entertain Tuesday night at their residence, 412 Gordon Street, in honor of Miss Annie Hollander, of New York City, and Mrs. Florence Spielberger, of Chattanooga.

"The Panic Breakers" Break Record at Bonita

The Cassells and Young Company No. 2 is worthy of the name, and is making records at the Bonita, as did the original company. With an abundance of costumes, pretty girls and good music, the company will be as popular as the older organization at the conclusion of the engagement. If you enjoy a good show and a clean one, go to the Bonita. The comedians, too, are up to the standard. Thirty minutes of fun and frolic that will make you feel better the entire day.

Edison Talking Pictures Grand daily 2:30 to 10:30. All seats 10 cents.

PERSONALS

Miss Anna Young left Tuesday for Wrightsville Beach.

Miss Mamie Powers is convalescing after an attack of tonsilitis.

Miss Janie Bond, of Fitzgerald, is visiting Mrs. J. A. Rollistone.

Mr. Roland Alston has recovered from a recent indisposition.

Miss Lelia Neer left Sunday for Wrightsville Beach. She will spend a month at Waynesville, N. C.

Mr. Homer Neer, who has been in Brunswick on a fishing trip, left Tuesday for Wrightsville Beach.

Mr. and Mrs. J. W. Johnston and children, of Macon, are visiting O. S. Johnston and family in West End.

Mrs. George Battey will leave Saturday for Toxaway to spend two weeks. In her absence Mrs. M. L. Troutman, of Athens, will be the guest of her niece, Miss Adrienne Battey.

Miss Emily Syms is visiting her aunt, Mrs. R. C. Reese, at Augusta. Mrs. Bliss Woodward Cook left Tuesday to join Miss Syms in Augusta. They will visit Tybee.

Miss Blakely Logan left Saturday to join a house party given by Mr. and Mrs. John T. Blalock at their summer home, "Resthaven," near Barnesville.

Mrs. Gerald Capito Smith, of Baltimore, arrived Monday to spend the remainder of the summer with her father, Mr. Howard Pattillo, and her grandmother, Mrs. William P. Pattillo.

Mrs. Robert Hunt and sister, Miss Nina Goodlett, of Dyersburg, Tenn., will leave Friday for St. Simons, to spend two weeks. Miss Goodlett has been informally entertained as Mrs. Hunt's guest for the last week.

Mr. Joseph Brown Connally has returned from Atlantic Beach, Fla., where he was a guest for two weeks of Mr. and Mrs. George Mayson at their cottage.

Dr. E. L. Connally returned home Monday from Gettysburg, where he attended the reunion. He spent several days in Washington.

Mrs. Edward Pierce entertained at tea Tuesday afternoon for her sister, Mrs. W. C. Cooke, of Chattanooga, and Mrs. C. B. Tepper, of Columbia, S. C.

Dr. and Mrs. Lowe Stillman have returned from their wedding journey, which included a motor trip through South Georgia. They are at home at 285 East Fourth Street.

Miss Gladys Catchings is ill at her home in Capitol Avenue. A party she was to have given in honor of Miss Louise Lorraine, a guest of Miss Virginia Ribble, Tuesday afternoon has been postponed.

Mrs. J. T. Crass and daughter, Mrs. Lowry Porter, with little Miss Margaret Porter, will leave Wednesday for Tate Springs to spend a week. They will go to Toxaway to spend the remainder of the summer.

WIFE FORBIDDEN 'MOVIES' GIVEN DIVORCE

Tells Judge Jealous Husband Believed She Would Fall in Love With Picture Actors.

Stirring tales of shipwrecks on the matrimonial sea were told by seekers after freedom in Judge Bell's divorce mill Tuesday morning. The stories ran the gamut of human emotion from laughter to tears; pathos rubbed shoulders with mirth, and sobbing wives and fidgety, cruelly treated husbands struggled for the spotlight.

Mrs. Eva H. Perkins, in her petition, which was read to the jury by Judge Max Meyerhardt, of Rome, Ga., swore that her husband, Alonzo Perkins, of Atlanta, a telegrapher in the employ of the Southern Railway, was so jealous that he wouldn't allow her to attend the moving picture shows for fear she would fall in love with some of the moving picture actors. She was granted a first verdict.

Kicked Him Out of Bed.

Richard E. Manston, pleading for a divorce from Ida Manston, testified that his wife was extremely high-tempered and that on one occasion it rose to such a height that she kicked him out of bed and threatened to kill him. He was granted a first decree.

James W. Higgins said his wife, Josephine Higgins, abused him all the time, and on one occasion threw a butcher knife at him, narrowly missing his ear. He was granted a decree.

Mrs. Marian Trammel testified that her husband, William O. Trammel, left her in 1909 because, she says, he told her he could support himself easier and in better style than he could her and her baby. She was given a first verdict.

Mrs. Mayme Barnes, wife of Oscar Barnes, a furniture dealer at 18 East Hunter Street, swore she lost 30 pounds in the five months she lived with him because of his attentions to his stenographer. She was given a verdict.

Tailor Says Wife Beat Him.

Herman Jacobson, a tailor, thought the fact that his wife, Sadie Jacobson, had driven him from his own home sufficient grounds for divorce. He said she abused him shamefully, striking him and cursing him. He got a first verdict.

Mrs. Cora Reynolds, in pleading for a divorce from J. J. Reynolds, told a pathetic tale of abuse and neglect. Mrs. Reynolds testified that when she was 16 years old she was married, in 1908, to Reynolds. She swore also she had worked in a local box factory since she was 13 years old. She was forced to leave her husband in September of 1908, because he had continually abused her, she said. She was granted a first verdict.

Mrs. Florence McMichael asked for a divorce from J. S. McMichael, to whom she was married in 1909, testifying that he drove a dray up to her home one day and took all her furniture. She was given a verdict.

Sleuths Lose Guns If Measure Passes

Policemen will carry guns without violating any law if the Myrick bill gets by the Assembly as easily as it did the House Judiciary Committee.

While the new bill would not make any particular difference to the police, who have carried weapons ever since there was a police department in Georgia, it would deprive the private detective of the "special privilege" of going armed.

Michigan Leads U. S. In Auto Manufacture

WASHINGTON, July 8.—Statistics issued by the Bureau of the Census of the Department of Commerce today will show that complete cars, parts and bodies to the value of $249,202,075 were manufactured in the United States in 1909.

Michigan was the leading State in automobile manufacture in 1909, according to the report. Indiana and Ohio ranked second and third.

98 Oranges Grow On 8 1-2-Inch Twig

RIVERSIDE, CAL., July 8.—A remarkable demonstration of the productiveness of Riverside County, Washington navel oranges is the exhibit left at the Chamber of Commerce by W. B. Lingo, of Armada. On a twig measuring 8 1-2 inches were packed 98 fully-formed oranges. Half of the number are well developed and gave promise of maturing.

Housewives to Take Lessons in Cooking

EAST ORANGE, N. J., July 8.—Housewives here who confess they do not know all they should know about cooking will be instructed in the art.

The Board of Education has established summer cooking classes for those who want to learn anew.

COUNCIL DECIDES TO UNITE TWO TAX OFFICES

Mayor's Expected Veto Will Be Overridden to Settle Long-Standing Dispute.

Over strenuous protests from Councilmen Charles W. Smith and Orville H. Hall, Council Monday voted to send to the Mayor a resolution demanding the consolidation of the two branches of the tax office. The resolution asks the Legislature to make the change by charter amendment.

Mayor Woodward is expected to veto it.

The action of Council comes after a long fight between Tax Assessors C. D. Meador, J. L. Harrison and John Malone, on the one side, and Tax Receiver George Beauchamp, on the other. The outcome of the lack of co-operation will be the placing of Receiver Beauchamp under the Assessors. And it is said Council is prepared to override the Mayor's veto.

Assessors Harrison and Meador were unanimously re-elected for two years.

Fireproof Stand for One Burned in Park

The Council Park Commission will immediately make plans to rebuild the commissaire at Grant Park, destroyed by fire Sunday. The necessary sum will be added to the $2,500 insurance collected on the burned structure. A building of fireproof construction will be erected.

Edison Talking Pictures Grand daily 2:30 to 10:30. All seats 10 cents.

CASTORIA

The Kind You Have Always Bought has borne the signature of Chas. H. Fletcher, and has been made under his personal supervision for over 30 years. Allow no one to deceive you in this. Counterfeits, Imitations and "Just-as-good" are but Experiments, and endanger the health of Children—Experience against Experiment.

What is CASTORIA

Castoria is a harmless substitute for Castor Oil, Paregoric, Drops and Soothing Syrups. It is Pleasant. It contains neither Opium, Morphine nor other Narcotic substance. Its age is its guarantee. It destroys Worms and allays Feverishness. It cures Diarrhœa and Wind Colic. It relieves Teething Troubles, cures Constipation and Flatuiency. It assimilates the Food, regulates the Stomach and Bowels, giving healthy and natural sleep. The Children's Panacea—The Mother's Friend.

The Kind You Have Always Bought

Bears the Signature of

Chas. H. Fletcher.

In Use For Over 30 Years.

THE CENTAUR COMPANY, 77 MURRAY STREET, NEW YORK CITY.

Use For Results

Georgian Want Ads

Save Money
Save Worry
Save Time
Save Steps

The Georgian is the Recognized Rent Medium of the city. Every desirable house, apartment room, office, etc., that is for rent can be easily found on the Want Ad pages in every issue. Let Georgian Want Ads be your renting guide.

Southern Suit & Skirt Co.—Atlanta—New York—Southern Suit & Skirt Co.

An Immense Special Purchase Brings This

Wonderful Sale of New Summer Dresses

Beautiful Assortment of Latest Styles, Regular $10 to $12.50 Values at **$5.85**

Lovely Striped and Figured Voiles and Crepes, exquisitely trimmed in laces, embroideries, etc., in charming coat effects, Draped Skirts, etc.

Beautiful Ratines, French Linens, and Linen Crash, in all shades, also a wonderful assortment of Dainty Lingerie Frocks.

A phenomenal purchase by our New York connection—sterling $10 to $12.50 values, choice to-morrow and Thursday, only **$5.85.**

Extraordinary Special---Final Clearance of All

Wool Suits and Dresses

39 Wool Suits, were up to $25, at---
35 Wool Dresses, were up to $30, at **$7.50**

Every one a charming this season's style.

If your size is in either lot you will enjoy the greatest saving of the season.

Handsome Suits of navy, serge, shepherd checks, blouse suits, diagonals, etc.

Beautiful Dresses of striped Eponge, Bedford Cords, Shepherd Checks, and Cream and Navy Serge.

Fine values up to $30, choice to-morrow and Thursday, only $7.50.

Southern Suit and Skirt Co.

"Atlanta's Exclusive Women's Apparel Store," 43-45 Whitehall St.

Davison-Paxon-Stokes Co.

Another Disposal of Women's and Children's Low Shoes Wednesday

75c, $1.25, $1.95

The outclearing of summer stocks continues. We have added to these three collections other Shoes from regular stock, all to go to-morrow at these remarkably low prices.

At $1.95

There are stylish Pumps and Oxfords in black, tan and white; patents, gun metals and Russia Calf; all sizes, all widths. All new and up to date.

At $1.25

Pumps and Oxfords; black, tan and white. Many styles to select from, and all sizes in the collection.

At 75c

There is excellent choosing here for women who wear small sizes. Oxfords, Pumps and Ankle Straps in black, white and tans—but mainly in small sizes.

Boys' Oxfords at $1.95, Children's Oxfords and Ankle Straps at 75c Pair

Second Floor, Over the Main Shoe Section

Wednesday in
The Downstairs Section

A Sale of Men's $1.00 Shirts at 75c

Men's Negligee Shirts made of good woven Scotch madras in pretty striped effects; cuffs attached; sizes 14 to 16. They would be conservatively priced at $1.00—you may buy them to-morrow at 75c each.

Downstairs Section.

THE GEORGIAN'S MAGAZINE PAGE

The Ghost Breaker

By C. W. Goddard and Paul Dickey

The Most Exciting Serial of the Year.

SERIALIZED

By J. W. McCONAUGHY

(Copyright, 1913, by Star Co.)

WHAT HAS GONE BEFORE.

The scene of the story is laid in the Vanderlip Hotel, New York City. The Princess Maria Theresa of Segura, a beautiful Spanish woman, is suddenly awakened in her suite by the sound of pistol shots. She hears a man running down the hall. He crashes against her door, breaking the lock, and enters. She sees he is a tall, good-looking young man, dressed in evening clothes. He is carrying a revolver in his right hand, and blood is dripping from a wound in his left. He begs the Princess to hide him. She, moved by some indescribable impulse, decides that she will. She directs him to an inner room, and a few minutes later, when the hotel detective knocks on the door, she tells him she is all right and sends him away. The young man, who is Warren Jarvis, of Kentucky, comes out of his hiding place, and the Princess, for the first time, notices his wound. She is moved to sympathy and showers him with questions as to what has occurred. Jarvis tells her about a Kentucky feud between his family and another named Markham. He says he left Kentucky to avoid the feudists, but encountered one of them in the hotel, which explains the shots. The Princess declares she will help him, and then asks the stranger question, "Are you afraid of ghosts?" Jarvis laughs, but grows solemn when the Princess tells him she has dangerous work for him to do. She makes him swear allegiance, and creates him her "vassal." Then she tells him to get her trunk, which is going to be shipped to a steamship on which she sails to Spain the following day. First Jarvis tells her to telephone to his servant, Rusty Snow, a negro. The servant is instructed to procure passage for himself and Jarvis in the ship. Jarvis then prepares to get into the trunk, but first begins to question the Princess about herself.

Now go on with the story.

TO-DAY'S INSTALLMENT.

The next instant the Princess was beside the trunk with a bunch of keys. Swiftly unlocking it, she raised the lid.

"Mr. Jarvis, are you all right?" she asked, anxiously.

A tousled mass of sandy hair, framing a flushed and puffy face, slowly emerged from what looked like a coil of clothing and a husky but decidede voice shouted:

"No!"

"Wait!" He ducked quickly as the lid came down again. There was a knock on the door and Dona Maria opened it to find herself facing a tall man in a gray suit and pearl gray hat, which he lifted as he bowed to her, disclosing a carefully brushed dark head of hair, sprinkled heavily with gray about the ears. A short, black mustache and "imperial" completed the distinguished and impressive likeness of her cousin, his grace the Duke of Alva.

"Carlos!" she exclaimed, with a little dismay, which he attributed to surprise.

"Ah, fair cousin!" he smiled, coming into the parlor as she mechanically drew back from the door. He took her limp hand and kissed it gallantly.

"If I but knew you were as pleased as surprised at seeing me!" he exclaimed.

Dona Maria continued to gave at him blankly for a moment or two and their eyes perceptibly hardened.

"Why did you leave Spain?" she asked abruptly. He beamed upon her, self-possessed and unabashed.

"First say you are glad to see me," he cried gayly. But Dona Maria grew more wintry.

"What are you doing here?" she asked again.

"Are you not glad to see me?" he insisted.

The girl's atittude changed slightly, but as if more by design than inclination.

"Why, of course I—I always am glad to see you, cousin. But why have you come to America?"

His expressive Latin eyes looked things unutterable even for a Spanish gallant.

"What could bring me to America but you?" he asked softly.

Either because of her English education or because she had more serious matter on her mind—notably the predicament of her knight—Dona Maria did not accept the compliment as gracefully as he had a right to hope.

"How did you find me?" she asked in reply.

He looked serious. "It wasn't easy," he assured her. "Spain had no attractions for me when I learned you had flown, and I followed. Is not that true devotion?"

Dona Maria made no reply and her exalted cousin seated himself on the trunk beside her and talking earnestly stirred as if with impatience.

"Why will you keep up this wretched search for the money—that probably never existed?" he demanded, half-angrily. "Your father and grandfather both sacrificed their lives to it—and now your brother may have been foolish enough to risk his life as well. What is the value of money, anyway? We prize it, and we live for it, but can it bring any greater happiness than that I have so often offered you—the love of a man who would worship and protect you?"

"Carlos—don't," commanded the Princess, gently. "You know I don't care for you that way."

"Ah! but you would care for me in time! You"—

An unearthly, devastating howl that made the floor tremble and the glass rattle broke out just above their heads. The Duke clapped his hands to his ears and swore pointedly in Spanish under his breath. For the first and last time in her life, Dona Maria welcomed the sound of a liner's monster siren, as she thought of the unwilling eavesdropper in the trunk.

"Oh, come!" she cried eagerly, making for the door. "We are starting! Let's go out on deck. I want a last look at America."



The next instant the Princess was beside the trunk with a bunch of keys. Swiftly unlocking it, she raised the lid.

Out at Last.

"Thank you, cousin, I can do very well without it," growled the Duke, ungraciously. Dona Maria flashed him a dazzling smile.

"Oh, Carlos, don't be absurd—just come out for ten minutes."

She held out her left hand and waited, smiling, until the gloomy expression left his handsome face and he reluctantly joined her.

"We'll be gone just ten minutes," she assured him in a very distinct voice, so that the prisoner of the trunk could not fail to hear. Then, laughing as if at some secret joke, she drew him out to the deck.

"Ah, cousin, dear! Will you never give up this wretched search for that mythical treasure? Two lives have already been sacrificed in an effort to solve the supernatural—that we all know is unsolvable. And now—just as I left Segura, your brother—the Prince—declared his intention of entering the castle to solve tahe mystery and find the treasure."

The color left Dona Maria's face. What she heard was not news, but she had hoped against hope that her brother might have changed his mind; but having publicly declared that he would go she knew that he would in spite of all the legions of the netherworld.

"That was how long ago?" she asked, with white lips.

"Two weeks."

"Then"—she spoke with an effort—"he is probably in the castle now—and may be—dead—like the others—for all I know. And I must know!"

"He may be, but I do not think he will be so rash," the Duke attempted to reassure her. "I, myself, warned him against it."

Dona Maria shook her head miserably. "He is not likely to heed a warning—once he sets his mind to a thing."

The Duke shrugged his shoulders and

To Be Continued To-morrow.

This Is the Final Installment---The Mystery Is Cleared Up.

THE TRIPLE TIE

A Story for Baseball Fans That Will Interest Every Lover of the National Game

By A. H. C. MITCHELL.

Copyright, 1913, International News Service.

TO-DAY'S INSTALLMENT.

"If you won't listen to reason, dad, all I can say is——"

Mildred heard the receiver at the other end slammed on the hook in violent fashion.

"Dad's in an awful tantrum," she said, seriously. "What shall we do?"

Gordon drew her down by his side and talked low and earnestly to her for a long time. The girl cried gently, but at last a smile shone through her tears and she put her arms around his neck.

"I will do whatever you wish, Gordon," she said, softly.

"You promise?" he said.

"I promise," she replied.

"To-morrow, then, Honeybunch! I'll call for you at 10. You will be ready?"

"But I haven't any clothes, Gordon," said Mildred with a pretty little blush.

"Neither have I; but what difference does that make? We can get some, can't we?"

Mildred and Gordon went to Chattanooga next morning. With them were Mrs. Shephard and Elmer and Gray, Gordon's superintendent, who had come up from Atlanta and who continued on to Chattanooga with the party.

At 4 o'clock that afternoon Gordon and Mildred were quietly married at the residence of a minister. At 5 o'clock Gray and Mrs. Shephard and Elmer returned to Pew Creek.

Gordon Kelly at the Game.

Next day Mr. and Mrs. Gordon Kelly started for Washington, the Mecca of honeymoons. Arriving there, Gordon registered at the hotel as "Mr. and Mrs. Kelly, Ga." Two weeks later they were in New York, on the morning of the day the Red Sox and the White Sox were to meet in the play-off of the triple tie. Gordon asked Mildred if she would like to attend the game. Mildred would be delighted. At a very fancy price Gordon secured a box, that turned out to be directly behind the Red Sox bench.

Who could remain passive under the stress of that game? As inning after inning wore on, Gordon found he was hardly able to control himself. He longed to be out on the field to help, if possible, the red-legged players he did not know—to help the club that had paid the unheard of price of $50,000 for his services. Mildred noticed his agitation.

"Hello, Ben Gunn," she said, with a smile, "do you crave a piece of cheese?"

"You've hit it, Mildred," he replied. "I'd like to get just one good whack at that ball."

The last half of the last inning came—the Boston club's last chance. Two of the Red Sox were safe on the bases and Cady was striding to the plate.

"If that man reaches first, Mildred, the bases will be full and Stahl hasn't got a pinch hitter left," said Gordon excitedly.

"I don't know what you mean, Gordon, but I infer that Mr. Stahl will be in desperate straits."

"That's just it, Mildred. Gee, I'd like to break up that game!"

His wife looked at him lovingly.

"Why don't you?" she said, smilingly.

"Do you mean it, Honeybunch?" he exclaimed.

Her eyes sparkled as she nodded brightly.

Gordon hurriedly left the box and leaned over the rail that separated the structure from the field.

"Wagner," he cried to the despondent captain of the Red Sox, who stood near the bench.

Something in the man's manner made Wagner obey the summons.

"I am Gordon Kelly," said Gordon, talking fast. "I just arrived to-day. If Cady gets on get me a uniform and I'll break up this game for you."

Quick baseball brains had made Wagner a great player.

"You've got your nerve all right, kid," was all he said to Gordon, after one swift glance at the man, but he ran to Stahl, who was on the coaching lines, arriving there just as Cady was declared safe at first.

"That guy, Gordon Kelly, just showed up," said Wagner in the manager's ear. "He wants to bat. How about it?"

"Lord, yes, get him up there quick," exclaimed Stahl, and then he cried, "Leonard," and motioned that player, whose turn it was to bat, away from the plate.

Wagner ran back to the bench, beckoning to Gordon as he ran. Gordon leaped over the rail, the action being unnoticed in the excitement of the moment, and was pushed into the dugout by the Red Sox captain.

"Quick, Nunamaker!" cried Wagner, "off with that uniform. Get your clothes off, kid. Stand around, boys, and make a curtain of yourselves. Hurry, everybody."

Kelly at the Bat.

Off came Nunamaker's shirts, pants, stockings and shoes; off came Gordon's coat, vest, trousers and shoes. In less than two minutes Gordon was in a Red Sox uniform for the first time in his life. Jumping out of the dugout, he selected a bat, and, taking two others with him, strode toward the plate, swinging the three over his shoulders, just as the megaphone boys shouted:

"Gordon Kelly batting in place of Leonard!"

Away out on the center-field bleachers there arose an ear-splitting yell. It was from the throat of Whisky, who had recognized the stride of Gordon even before the megaphones announced the name. The crowd took up the yell, and one long, loud cheer rent the air.

The excitement under which Gordon had labored vanished as soon as he felt the smooth, round bat in his hands, and he walked calmly and confidently to the plate, big, strong, fine-looking. The yells of the spectators ceased as he stepped into the batter's box and faced Big Ed Walsh squarely—all save those from the Chicago section of the grandstand. There were cries of "Back to the bushes!" "Strike him out, Ed!" "Make the $50,000 beauty look like 50 cents!"—and so on.

If Gordon heard these remarks, he gave no indication of it. He stood squarely at the plate, waiting for the great Walsh to pitch to him.

"This is easy money, Ed," said Schalk, as he stooped to give the sign to his pitcher.

Walsh made no answer, but, sweeping his eye around the bases and over the outfield, he took his position on the rubber, moistened the first two fingers of his right hand behind his glove, wound up and hurled the ball with all his force toward the plate.

Whether Walsh had any "stuff" on the ball, whether it broke as he intended, or whether the pitcher figured Gordon Kelly would not offer at the first ball pitched to him, no one but Ed Walsh himself ever knew.

The ball never reached the plate. Taking one stride forward, Gordon swung his bat against the ball and drove it on a line past the shortstop's head and out into left field. Bodie saw a streak coming toward him. He spread himself out like an adjustable hatrack and put down his hands. The ball shot through them like a knife through boarding house butter, bounded against the left field stand and caromed off, like a billiard ball that hits a fast cushion, and rolled away, with Bodie and Mattick in frantic pursuit.

With the crack of the bat, Gordon Kelly dug his spikes into the earth and started around the bases, with three Red Sox runners ahead of him. With the speed of a grayhound, and to the accompaniment of a bedlam of wild cheers, he raced past first base, second base, third base, caught up with Cady before that player reached home, and dashed across the plate with the fourth run two seconds ahead of the ball.

Gordon Kelly had won the game for the Red Sox and broken the triple tie!

CHAPTER XLV.

There are just three questions I would like to ask you," said Manager Bill Smith to Gordon.

"Fire away," replied Gordon, with a laugh.

They were seated in the parlor of Gordon's suite in the hotel the night following the last game of the triple tie.

"First," and Smith struck the forefinger of one hand with the forefinger of the other, "did you ever play a game of ball before you came to Atlanta?"

"No; I never did," answered Gordon.

"Second," tapping the second finger, "did you ever see a game of ball before you came to Atlanta?"

"No, I never did."

"Third," tapping the third finger, "how in h—— I beg your pardon Mrs. Kelly—how did you learn to play the outfield and bat—especially bat?"

Gordon laughed heartily.

"That's where I had you all guessing, didn't I? But, Billy, the explanation is very simple. My father bought me a pitching gun five years ago—one of those things some of the college teams tried. When mine came it proved unsatisfactory, so my father pulled it apart and he and I began experimenting with it, and the result was we finally built a pitching gun that could do anything any pitcher in the world could do. It could throw a curve ball or a fast ball, or a drop ball or a raise ball. It could even throw a spit ball. And speed! Why, Billy, it had Joe Wood and Walter Johnson beaten to death. No human being could have the speed that gun had. All you had to do was wind the spring to the desired speed and press the trigger.

He Heard That Yell.

"That gun could hurl a ball further than anyone could bat it, and so high in the air that you could hardly see it. I used to place the gun in the pitcher's box and, with Steve, a little colored boy on my place to pull the trigger, I would practice batting by the hour. Steve would set the spring to suit himself, and the way those balls used to come whizzing across the plate was a caution. I got more batting practice in a day than an ordinary ball player gets in a month. Is it any wonder that I was able to win those games for you down in Atlanta, or that I was able to win that game for the Red Sox this afternoon?

"And as for my fielding, where could you get a fungo hitter that would give me the practice that gun gave me? You know how fast I can run, Billy. I developed that the same way I developed my batting and fielding. Undoubtedly I am naturally a fast runner, and doubtless I am what you might call a natural ball player, but without that pitching gun, Billy, I never would have had the nerve to apply to you for a job."

"Well, I want to tell you something," observed Smith. "Did you know you batted out of turn in that last game in Atlanta?"

"No. Did I?"

"Yes; it was Bailey's turn to bat, but I took a desperate chance when I told you to take a crack at the ball, and I got away with it. That accident at the plate made everybody forget about it, if they ever noticed it."

"Didn't I hear Whiskey's yell this afternoon as I was going up to bat?"

"Yes; he's up here."

"Tell him I want to see him tomorrow, will you, Billy?" I can't allow such an admirer as he is to go unrewarded."

"The Red Sox got their $50,000 back when you made that hit to-day, Gordon," remarked Smith, "but they can use you in the world's series, all right. Going to play in it?"

Gordon waved his hand toward Mildred and smiled.

A few minutes later Bill Smith wished them long life and happiness, said, "Good-bye," and departed. A bellboy delivered a telegram addressed to Mrs. Gordon Kelly. It was from Mildred's father, and it made her happier than ever. She raised her arms and placed them around her husband's neck.

"Gordon, dear," she said, softly, "haven't you had glory enough out of baseball? You will never want to play again, will you, dear?"

"Never, Honeybunch; all the glory I deserve to have came when I won you."

THE END.

JUDGES ARE BUSY

All contributions in "The Triple Tie" contest are now in the hands of the judges, who will pass upon them without delay. Names of the winners will be published as soon as the work of the judges has been completed. A great number of answers were received, and the labor of those who must read carefully each contribution is far from easy. More than a score sent in their concluding chapters of the serial after the time limit, which was noon, July 3. These, of course, can not be considered.

.:. A Bachelor's Diary .:. By MAX .:.

JUNE 6.—Jack returned this morning. I heard him calling to Manette on the lawn, but I have not been over. I have not seen Sally since the evening I scolded her. It was presumptuous in me to do it, but there never was a woman who tried to make a brother or a father of a man who did not bear that relation to her who did not need scolding.

I have an idea that many girls have found perdition just through accepting the word of some man that he wanted to be a father to them, and just as often these suggesfions of kinship originate in the innocent minds of the women as in the evil hearts of the men.

June 7—I am not well and consulted a physician this morning, who says my only ailment is that I lack purpose in life.

It would seem that I have a good many if one could see the list of charities I maintain, but he explained that all this work was of no more purpose, in the systematic, automatic way in which my secretaries conducted it, than paying an ice bill could be called a housekeeper's life aim.

He says I must get away; that affairs are too well-ordered for me; that I must go where there are some effort and friction. When I said that roughing it was out of the question because I could not leave Manette he surprised me by saying I must take her along.

"I would make no suggestion that would cause a separation," he said, walking the library floor. "The child's love for you is abnormal. If it were possible for the souls of the dead to return I should be of the opinion that in her is the manifestation not only of her love, but of the love of Elizabeth. Poor little girl! It was one of the hardest blows in my profession that I couldn't save that child for you, Max."

He stepped into the dining room, and I knew without looking up that he was standing in front of the picture of the little girl who went away.

"I see Mrs. Spencer still keeps a bouquet of white roses under the picture," he remarked. "Fine woman, that!"

"She sends them over every morning," I replied.

"Do you know, Max," picking up his hat and gloves, "that that woman is entirely too good for Jack Spencer. A woman as good as she should have married a man as straight as you; one who would prize her too highly to hurt her by chasing after some other woman with a price on her soul."

I started. I felt almost as if my friend had been reading my mind. For day and night, for a week past, I had been thinking just what he put into words: That if life had been kind enough to me to give me the heart of a woman like Sally Spencer I would prize my good fortune too highly to risk it by looking at another woman.

I think the doctor must have seen there was something wrong somewhere, for he said abruptly, "Where's Manette? I want to see her before I go."

She was giving one of her hourly make-believe tea parties on the lawn, and when she saw us approaching she dropped her dolls and upset chair and table in a wild rush to meet me, coming running with the brown-eyed pup at her heels, and a string of dolls marking the path behind her.

She came straight into my arms, and though the doctor later became a guest at her table she refused to do him the honor of sitting beside him or on his lap.

The Child.

"The soul of Elizabeth living again," murmured the doctor, noting the manner in which she hugged me, never taking her eyes from my face. "I remember the day, Max, when this little girl was so fickle she was every man's sweetheart."

"She is outdoors all the time?" he asked.

"All the time," I replied. "Now don't tell me she isn't looking well."

"I couldn't say that exactly, but I think she looks a little frail; not ill, mind you, but not quite up to par. You must take her with you."

"Which means," I added, "that I must take Sarah Ray and Richards."

"Not for a minute!" with some emphasis. "You take that child, and the pup if she insists, but no one else goes along. I believe there is a weakness, as well as a strength, that comes from diversified interests. I want her to have only one interest; that's you. Take off those fine clothes and put her in ginghams, and go as far north as you can. Live in the woods; get away from a bathtub. That child is kept so immaculately clean you are washing her strength away. Don't think of the germs in good, clean soil. We are making such a bugaboo of germs that we are scaring ourselves to death with them. I wager Richards even sterilizes Manette's dolls."

I laughed. It was so near to being true.

"If you took Richards and Tompkins along with yourself, there would be three grown persons oppressing one little baby with their fears for her. Why, it is a wonder the child is as well as she is. Another thing, don't take Sarah Ray. A good child; I like her. She might be good for Manette, but this prescription is largely for you, and it will be good for you to have Manette to yourself for a time. One who has the care of a child, Max," and he said it very gravely, "forgets many things."

I knew what he meant.

June 8—It is settled that in a few days Manette and I will put on our oldest clothes and sneak out some dark night for some far-away land. Tompkins will take us to a station some miles away from here, so that I may escape seeing any one who knows me. I am to go, not as a millionaire, but as a man of limited means, and my destination—well, I can't tell it, for I can't spell it. It is away up North, where they have time for names of many syllables. I notice that they have more time for this luxury far North and far South. In the middle section, where business is more rushing, we cut them off.

Richards will take Sarah Ray to the seashore, and the house will be closed. Only Tompkins will remain as caretaker, and his fondness for Manette is so great I wouldn't be surprised any moment to see him come sneaking after us like a dog that refuses in its devotion to be left behind.

.:. How to Spoil a Husband .:.

MILLINER (to small, meek-looking customer)—"Oh, you want just a little, inexpensive hat? Well, now, I'll bet I've got just the very thing you want. You sit right down here in front of the mirror and I'll be back in a second.

"Yes, I brought three, but this is the one you ought to have. Do you know, the minute I set eyes on you I said to myself, 'I've got just the very hat that little lady ought to have.' There's something about your face that made me think of this hat the minute I saw you.

"Now, could anything be better than that? Turn around a minute and look at the lines in the back. Simply stunning! The whole effect is—well, I must say, it certainly is chic. There's really no other word for it.

"Suppose you try on this other one, too, just to see. Yes, this has style. It's really good, and it looks well on you, too, but, believe me, the other one's the one you ought to have.

Perfectly Lovely.

"Oh, you do like the other one better? Well, isn't that perfectly lovely? I was sure you would. I do so like to have people say right out what they like. It's the greatest relief. Now, let's try this other one. Yes, people come in here and they don't like this and they don't like that and they don't like the other thing, but you can't find out for the life of you what they do like, and so I say it's a perfect treat when a person comes right out and says she likes a thing.

"That one looks kind of good on you. You think it sticks out too much? Oh, but, my dear, you've simply got to have something sticking out. All the hats have something sticking out. They have no style in the world if they don't. And with your cute little face you can wear this kind of thing. Now, you know, I wouldn't want you to get it for a minute if it wasn't just the very thing for you. I'm not that kind. If a hat ain't becoming to a person I come right out and say so, no matter whether I lose the sale or not. I'm like that, you know. That's just me all over. I always come right out and say what I think.

"You don't think your husband would like anything so pronounced? Oh, husbands! You can't tell me anything about husbands. I was married three years once myself, and the trials I went through with that man! Don't ever talk to me about husbands. If girls only knew when they're well off they'd let husbands alone. But you can't make 'em believe it. Now, my daughter's nearly 20 and she's thinking of getting married this minute. Would you believe it?

"Well, that's sweet of you. Maybe I do look kind of young. People often say that my daughter and I look more like sisters than like mother and daughter.

"Yes, of course the bows could be made a little bit flatter if you wanted 'em, but I wouldn't recommend it. And, speaking of beaus, I don't mean to say that my daughter's fellow isn't a real nice young man and all, but somehow when she told me she was going to get married I just put my arms around her and cried. 'Oh, daughter,' I says to her, 'if you only knew how much happier you are single!' But nothing will do but she must try it, she is so set on marrying Jim.

"Of course, everything is bright colors this year. You really wouldn't want anything that wasn't like anybody else's, would you? Of course, I mean you wouldn't like a hat that looked all out of date. It's got to be something like other people's, don't you know, to be in style. And if you don't have anything sticking out and no bright colors—well, really, I know you wouldn't like it after you'd had it a while, and your husband won't care after he gets used to it.

"If he says anything about not liking it, don't you be too easy with him. Just let him understand it ain't a man's place to say what he likes and what he doesn't like. That's the way I spoiled my husband, letting him say what he wanted and what he didn't want and all. I've often thought that I could have managed him if I hadn't started out trying to be nice to him. If you just treat 'em like they never weren't mor'n half human most of the time and throw them a kind word now and then, it keeps 'em acting better.

Very Pleased.

"You'll take that hat? Oh, you don't know how pleased I am. I couldn't be more tickled if I'd found just the right hat for myself. It's a real pleasure to me. And I know you'll love it.

"Will you give me the name and address, please?

"Mrs. John Parker, 241— Will you spell it, please?

"Oh, P-l-y-m-o-u—oh, yes. Plymouth, like chickens. Well, I'll see that the hat gets out to you this afternoon. Yes, I know you'll love it.

"Do come in again and look the stock over any time you feel like it. We'll be so glad to have you."

What Pa Needed.

"Muriel," said the old gentleman, sharply, "that young man you had in the parlor last night is dull of comprehension. All I had to do was cough when the other chaps remained too late, and they would take the hint and depart. Did this one say anything when I coughed last night?"

"Yes," replied the beautiful daughter. "He said the next time he called he was going to bring you some cough drops."

SUFFERED AWFUL PAINS

For Sixteen Years. Restored To Health by Lydia E. Pinkham's Vegetable Compound.



Moretown, Vermont.—"I was troubled with pains and irregularities for sixteen years, and was thin, weak and nervous. When I would lie down it would seem as if I was going right down out of sight into some dark hole, and the window curtains had faces that would peek out at me, and when I was out of doors it would seem as if something was going to happen. My blood was poor, my circulation was so bad I would be like a dead person at times. I had female weakness badly, my abdomen was sore and I had awful pains.

"I took Lydia E. Pinkham's Vegetable Compound and used the Sanative Wash and they certainly did wonders for me. My troubles disappeared and I am able to work hard every day."—Mrs. W. F. Sawyer, River View Farm, Moretown, Vermont.

Another Case.

Gifford, Iowa.—"I was troubled with female weakness, also with displacement. I had very severe and steady headache, also pain in back, and was very thin and tired all the time. I commenced taking Lydia E. Pinkham's Vegetable Compound and I am cured of these troubles. I can not praise your medicine too highly."—Mrs. Ina Millslagle, Gifford, Iowa.

EAT MEAT SPARINGLY DURING SUMMER.

Meat heats the blood—eat very little of it during hot weather. That doesn't mean that you have to sacrifice nourishing food because it is heating.

You will find Faust Spaghetti more nourishing than meat, and it is also a light, cooling food. By analysis you will find that a 10c package of Faust Spaghetti contains as much nutrition as 4 lbs. of beef. It is a rich, glutinous food made from Durum Wheat, the cereal extremely high in protein.

Faust Spaghetti can be served in many different ways—write for free recipe book. Sold in 5c and 10c packages.

MAULL BROS.
St. Louis, Mo.

THE EA-TONE LIVER LAXATIVE

That tones the liver, the best liver and stomach remedy known. It acts like magic on the whole system—as good for children as grown persons. Try one bottle and be convinced. No griping or bad after effects.

Sold by all merchants and druggists. A large bottle for 25c. Don't take any substitute, but insist on the EA-TONE. Thousands of testimonials sent us unsolicited. On the market over a year. If you can not get it at your store send 25c to the main office, No. 7 Hill Street, Atlanta, Ga. It will be forwarded to you promptly. Manufactured and guaranteed by G. G. Crouch.



Historic College For Women

Wesleyan

MACON, GEORGIA

Delightful climate. Thorough and extensive course of study. Music, Art and Oratory of the highest order. Illustrious body of alumnae, choice student body, ideal home life, student government, excellent faculty, splendid boarding department and good athletics. The oldest and one of the choicest great colleges for women in the world. Address, Dept. M.

C. R. JENKINS,
Macon Georgia

4 PEACHTREE

CITY TICKET OFFICE
EITHER PHONE
L&N

THE ATTRACTIVE WAY NORTH & WEST

THE GEORGIAN'S MAGAZINE PAGE

One Woman's Story

By VIRGINIA TERHUNE VAN DE WATER

Mrs. Van de Water, whose stories of marriage, mishaps and miseries have won for her a wide renown, begins in the following chapter a new serial of absorbing interest. It will be continued in The Georgian with three installments each week.

CHAPTER I.

MARY DANIFORTH sighed in weariness and annoyance as the crowded subway car came to a standstill with a violent jolt and jar. The man next to her uttered an unintelligible exclamation and glanced at her angrily. The girl knew that she had trodden on his foot, but she did not venture an apology.

She released her hold on the strap long enough to take a handkerchief from her handbag and wipe her damp face. The train was disagreeably warm. It was the afternoon rush hour and the car was packed to its utmost capacity. The air was dead, and it nauseated the girl slightly. The strong odor of perspiring humanity assailed her nostrils, and the whirling fans on the ceiling only served to beat the overcharged atmosphere into her face. Her right arm was numb from clinging to the support above her, while her left ached with the weight of the books she carried.

Everything Wrong.

The express started again with a sudden jerk, and she was flung again against the man behind her. This time she heard only too plainly what he said, but she pretended not to hear. She was too tired to feel resentment. Even in the high, well-ventilated schoolroom the atmosphere had been humid.

This was surely one of those days in which everything goes wrong, mused the girl. Twice she had been reprimanded for inattention. She had botched a recitation in mathematics, usually her easiest subject. She was worn and irritable, and remembered with a sinking heart that there would be no respite for her to-morrow. Monthly examinations were due and these meant cramming far into the night. Once more she sighed and shifted her load of books from one arm to the other. Nothing in the world seemed cheering or encouraging. She was unhappy and half sick.

The express, roaring along between stations, was gradually overtaking a local train. The slower cars were, for a minute, even with the express, and Mary gazed absent-mindedly through the windows of the car speeding along scarcely four feet away. A young, fresh-faced man in a gray suit and slouch hat stood in the aisle of the local. His eyes met the girl's eyes, and he smiled in frank amusement at the encounter. The girl was suddenly aware of the look, but she did not smile in return, yet she forgot for a second that she was uncomfortably warm and that her books were heavy.

Suddenly she started and leaned closer toward the window through which she was gazing at the local passengers. The man caught her eye again, and smiled cheerfully, then his look changed to one of bewilderment as the girl in the express made a warning, frightened gesture. She was a queer creature, he decided, and, although he still smiled, he shrugged his shoulders. The pantomime had taken but a few seconds, then the express drew slowly away from the local, and the man in gray had slipped behind, out of sight.

Gordon Craig, of Texas, rubbed his forehead in perplexity, glancing about him. The car was full of stodgy, self-centered people, for at this hour even the local trains are crowded. Most of the passengers were absorbed in their newspapers or were staring vacuously at nothing. Craig could see no reason why a pretty girl in another train should be startled into making a violent gesture to him, a complete stranger to her. He glanced down at his well-fitting clothes, took off his hat and looked at it swiftly, then dropped his eyes to his polished boots. He could, however, see nothing amiss, and gave it up. New York was a funny place. But that was certainly a pretty girl. The swarthy little man who had been crowded close to him now began to fight his way to the door, and Craig made space for him to pass and for the passengers who had alighted from the express at Seventy-second Street to enter.

A hand was laid lightly on his arm as the train started again. Turning, he saw the girl at whom he had smiled in the express. She spoke before he could find his voice.

"I think," she said gravely and directly, "that you have lost your wallet."

The Texan's hand went to his inside pocket. He started, then answered calmly, "Yes, it's gone! How did you know?"

"The little man who was standing next to you took it. I saw him from the other train. I tried to warn you, but you didn't understand."

The man smiled at her in admiration. "That was mighty white of you," he said, "and I was thick not to understand. I'm afraid New York is a little too swift for me still. I started out with a good bit of money in my pocket, and I've only got a subway ride to show for it. I reckon I'd better get out at the next station and walk back to my hotel. That chap cleaned me out good and plenty. I'm mighty obliged to you just the same."

The girl hesitated. "I could let you have enough to get back to your hotel," she ventured, flushing with embarrassment. "It's rather hot for a long walk."

Letter to Her Father.

He looked at her keenly for a second. "I'll borrow a quarter from you gladly if you'll give me your address," he answered gravely. "I'll have to have it so that I can send the money back to you," he added.

"You can send it to my father's office," she rejoined, coldly.

"That suits me perfectly," he agreed, taking out a pencil. He bent his head to catch her low-voiced directions, then looked up with a flash of amusement in his brown eyes.

"I declare," he exclaimed, "this is a coincidence! Miss Danforth, I happen to have in my pocket a letter of introduction to your father. He is one of the New York men I am here to see. I may have an opportunity—if Mr. Danforth will permit—to return this quarter to you in person. Thank you, and good-bye, for the present! This is my station!"

And, before she could reply, he had lifted his hat and was gone.

The Manicure Lady

By WILLIAM F. KIRK.

"THERE is a lady lecturing around the country," said the Manicure Lady, "on the subject of how much education a girl should have before she is ready to be a wife and mother. The lady lecturer must be a college woman, because she says that for one thing no girl ought to think of matrimony until she has went through some college. Now, ain't that the limit? Goodness knows, George, I have never went through no college, though nobody would have thought it until I told them, but if I ain't ready to step right up to the altar and whisper them sweet words that makes so much trouble in this world, then no woman is."

Doesn't Go.

"That's all nonsense," agreed the Head Barber. "My wife never went to college, and she is just as smooth a wife and mother as you would ever want to see. She can't figure out no problems in geometry, but she can make $25 a week look like Carnegie's income when it comes to managing a house, and she knows more love than Latin. She couldn't be no better wife if she had went to twenty colleges."

"This lecturer says that in order to be a perfect wife and mother, one should have read all about all the great lovers and wives of history. That sounds kind of like hot air to me, because most of the great lovers in history that I have read about wouldn't be no example for a bride to copy after nowadays. Fancy a gent marrying some beautiful girl that was gaited like Cleopatra and settling down with her in Georgia somewhere. Imagine her cutting loose the way Cleopatra did, or Katherine of Russia! Oh, dear, I guess the merry villagers wouldn't have nothing to talk about at all, would they, George?"

"She would get pinched on the start, that kind of a bride," said the Head Barber. "That kind of speed don't go no more."

"If wives and mothers had to go through college there wouldn't be so many happy homes as there is," said the Manicure Lady. "It don't make no difference to a man whether the girl he loves ever went to Vassar or not. Love is blind, you know, and a gent ain't going to be too hard on a unlearned lady if she is there with the form and face and disposition. Brother Wilfred is going with a doll now that he thinks he is going to marry. The poor boob writes her about three poems a day and moons about her the rest of the time. He calls her his Minerva, and you can't beat that title, can you? Minerva was the Goddess of Wisdom, Wilfred told me, but this girl he is in love with don't know a Greek goddess from a second-row chorus girl doing the small time. She was up to the house a few minutes the other night, with a older sister that didn't know any more than she did. She handled her English the worst I have ever saw it handled, and all the time there sat my poor fool brother beaming at her kind of tender and whispering, 'Minerva, my Minerva!' Gee! George, it gave me the willies for fair.

Bad to Worse.

"Yes, I guess love is blind enough," said the Head Barber, "and even if it wasn't blind men wouldn't expect a lot of book learning from the women they want to make their wives. Too much book learning might put a wife where she saw a lot of shortcomings in her own husband, and usually when things is that way in a household things keeps going from bad to worse until the beans is spilled."

"I've got education enough to keep a husband's love," said the Manicure Lady, "but I guess I ain't got enough to land the husband in the first place, much as I have went to school."

Peace at Home.

First Clubman—Why do you allow your wife to be a militant suffragette?

Second Clubman—When she's busy wrecking things outside we have comparative peace at home.

COAL

Wilton Jellico will advance.

We can save you money if you place order now.

THE JELLICO COAL CO.

82 Peachtree St.

Ivy 1585 Atlanta 3668

Help for the Crippled Children



Club Feet, Diseases of the Spine and Hip Joints, Paralysis and other afflictions successfully treated. Established 38 years. Write today for illustrated catalog.

National Surgical Institute, 72 S. Pryor St. Atlanta, Ga.

Beauty Secrets of Beautiful Women

Stella Archer Tells How a Low, Musical Voice Can Be Obtained

By LILIAN LAUFERTY.

IN the flush of her first Broadway success, pretty Stella Archer, the Mary Masuret of the "Argyle Case," finds interviews and interviewers, like everything else in her rose-colored world, objects of interest and excitement.

"Perhaps," laughed Miss Archer gayly, "I won't be duly solemn about this game. You see I have been trying to advance in my profession for a long time, and now, after four years of training in Mr. Hilliard's company, at last I have a chance to play to Broadway audiences. So if I don't know just how to talk to you about the things you want me to you will bring me back to facts, won't you? Just remember this is my first time on Broadway," she added dreamily.

But Stella Archer is no mere dreamer of dreams—she is a practical girl, who knows the value of body to mind and mind to body. Upon her natural foundation of youth, grace and slim sweetness she has builded a fine, keen, pulsating personality, where beauty and charm augment each other to great mutual advantage!

"Won't you tell me first of all about your voice?" I asked, for the musical contralto cadence of that smooth, rich voice is a charming surprise when first you hear this tender call of a woman's soul expressed by a slender young girl.

"My voice," said Miss Archer—"I have conscientiously tried to cultivate that, remembering that even our kindest critics from other shores speak of our throaty or nasal tones.

Her Belief.

"I think that all expression comes from the diaphragm. A pleasant voice, smooth acting, the expression of your own emotions, proceed normally from the deep muscles and organs of the diaphragm. So I have set my head to control that.

"When I am out in the woods in summer, riding, walking or just lying relaxed under the great health-giving trees—pines and oaks and fragrant balsam—I read or recite; but all the while I am placing my voice—trying to make it full and rich and vibrant. I try—I am not sure that I succeed."

This is one of the greatest secrets of beauty I have ever heard, for indeed a low, musical voice is an excellent thing in woman. And when I am alone by shore or stream or in the cathedral woods this summer I mean to learn in the great outdoors to have a voice as much like Stella Archer's as practice and effort—and nature!—will permit.

But for the glowing beauty of the body as well as the soulful beauty of the voice this young leading woman has also taken thought.

"I begin my day," she told me, "with one simple exercise: I stoop over, with firmly held knees, and touch the floor again and again with finger tips. My bath follows this little exercise, which makes me flexible for the day. Then I have a light breakfast, which begins generally with stewed fruit.

"You know stewed fruits and the simply cooked vegetables of the spring and summer are wonderful tonics for the system. Every spring I go on a regular asparagus diet. I eat it hot or cold—vegetable or salad—in fact, I eat it so earnestly and untiringly that it becomes almost appetizer and dessert as well as performing its natural functions.

"That is how I look after my general health. But, oh, dear me, how many details there are to be attended to—feet and hands and teeth and hair, for instance. Don't you think teeth and hair are especially important?"

And, looking at Miss Archer's shining brown crown of glory and the teeth that added so much to the charm of her winsome smile, I decided that teeth and hair were indeed "very important."

"Do tell me of your methods of preservation—and encouragement for hirsute and dental loveliness," said I.

"Let us begin at the end," said Miss Archer. "For the teeth—a good dentist, a good dentifrice, a good brush—and plenty of use of all three.

"And now, hair—that is one of my pet subjects. I wash it and wash it—and I brush it and brush it—long, even, firm strokes from the crown of the head to the end of the hair. And I never touch tongs or curlers to my hair, which is perfectly straight—but would you not think that it had a bit of natural wave?

Another Secret.

"Well, now, I will tell you the secret of how I fluff it. And any girl may do it and get as good results or far better ones, for I have just ordinary hair," said Miss Archer with far more modesty than accuracy.

"I just dampen it with hot water when I begin to dress, and then I push it up from my ears toward the central part, and press it into waves around my forehead. A towel or soft absorbent cotton takes up the dampness from the wetting that began the process and trains the 'fluff' in place. Now, does not that sound easy?"

A truly musical voice and hair fluffy with vitality and light instead of lank and dispirited from inattention—they are worth having, are they not? Even the imitating two of Stella Archer's charms will not make us all charming Stella Archers!



Miss Stella Archer.

"I begin my day with simple exercise," says Miss Archer. "When I am out in the woods in summer, all the while I am placing my voice, trying to make it full, rich and vibrant. "A low musical voice is a charm forever. "Teeth and hair are especially important if one wants to be and remain a beauty. "The teeth are most important of all. "A good dentist, good dentifrice and brushes are all-important essentials."

Snap-Shots

By LILIAN LAUFERTY.

HAVE YOU NOTICED THAT

THE girl who marries to be supported is doing quite a bit to support herself?

There are girls who love to tempt men and then to shudder in horror at masculine susceptibility.

Some girls wear low shoes just as soon as the bargain sales in silk hosiery begin?

The girls who scream when kissed are their own best little press agents?

There are numerous girls who take a whole afternoon to dress for a dance and then have nothing to show for it?

The most "babbling brook" conversationalist woman you know may be willing to listen when money talks?

If there is one eligible bachelor in the community, a great deal of feminine time will be given over to the discussion: "Has he no morals—or no luck?"

Which brings us to the consideration of—

* * *

SONNET OF PARTING.

By Michael Drayton.

Since this is so, come let us kiss and part.
Nay, I have done—you get no more of me;
And I am glad—aye, glad with all my heart
That thus so cleanly I myself can free.
Shake hands forever; cancel all our vows;
And if at any time we meet again,
Be it not seen in either of our brows
That we one jot of former love retain.
Now, at the last grasp of Love's latest breath,
When, his pulse failing, Passion speechless lies,
When Faith is kneeling by the bed of death,
And Innocence is closing up his eyes,
Now, at the last, when all have given him over,
From death to life, thou mightst him yet recover.

Why He Waited.

"Is anybody waiting on you, madam?" inquired the shopwalker.

"Yes, sir," retorted the middle-aged matron, fiercely. "I reckon they're waitin' to see if I won't go away without stayin' for the dime in change that's owing to me."



Every Woman is interested and should know about the wonderful Marvel Whirling Spray Douche

Ask your druggist for it. If he cannot supply the MARVEL, accept no other, but send stamp for book.

Marvel Co., 44 E. 23d St., N.Y.

MAIL YOUR FILMS TO US



For developing. We are film specialists with the largest laboratory in the South. All prints made on Prize-Winning Cyko Paper. All roll films developed FREE, no matter where purchased. Brownie Prints, 3c each. Write for descriptive Camera Catalogue G. Prices $2.00 to $55.00. Use that fast Ansco film; fits any camera or kodak; costs no more, but also gives true color values. Mail Order Department.



E. H. CONE, Inc., 2 Stores, Atlanta, Ga.

Advice to the Lovelorn

By BEATRICE FAIRFAX.

NO AND YES.

DEAR MISS FAIRFAX:

Are third cousins much relation, and is it right for a girl to tell a man who calls to call again? ANXIOUS.

The relationship known as "third cousinship" is so distant as to be beyond consideration unless one enjoys a burdensome accumulation of relatives.

It is proper for a girl to ask a caller to call again, and the gracious thing to do.

LET ME DECIDE FOR YOU.

Dear Miss Fairfax:

I am 18 and have been keeping company with a girl one year my junior. Some days ago we had a misunderstanding which parted us. Thinking it was all over between us, I took a girl friend of hers out. She heard of it and it made her feel very bad. She loves me and I love her. I do not know whom to choose. W. P.

Choose neither. Here are the reasons: You are only 18, which is too young for a man to go wife hunting. You do not really love either girl if you entertain for one moment a doubt as to which is the right one.

BETTER NOT SEE HER AT ALL.

Dear Miss Fairfax:

I am 19 years of age and deeply in love with a girl three years my junior and my love is returned. Being too young to keep steady company, we have agreed to part for two years. Will you kindly advise me how often I would see her, or will I just correspond with her? ANXIOUS.

Your determination to wait till she has grown does you credit, but I am afraid that the occasional sight of her will make you long to see her oftener and cause your resolution to weaken. Content yourselves with writing once a month. Work hard, save your money and be true to her.

THE FATHER IS RIGHT.

Dear Miss Fairfax:

I am 20 and have known a young lady of 17 for the past 15 months, and for one year have been keeping company with her. We are very anxious to get married within a short time.

When submitting our intentions to her parents the other day, her mother didn't seem to object, but her father told me that I had better wait till I have finished my law course in college and then marry when I have obtained a degree. Would you advise me to wait? RALPH.

Wait till you are through college, by all means. I am convinced that by that time you will decide of your own volition to wait still longer—till you have accumulated a practice and are able to earn a living.

Nothing to Say.

"Women must consider it a dreadful fate to be an old maid," mused Mr. Chugwater.

"They do, Josiah," said Mrs. Chugwater. "What terrible sticks they sometimes marry to escape!"

Then Josiah rubbed his chin and said nothing.

Their Married Life

By MABEL HERBERT URNER.

HELEN looked about the noisy, bad-smelling station with a sinking heart. So this was Paris!

Warren had left her to watch their bags while he hurried off to see about the trunks. Now she saw him coming back, followed by a man with "Interpreter" on his cap.

"Just this way, sir," as he picked up their bags and led them to a large room where the baggage of all the passengers from the steamer train was spread out on long benches.

"Why, I thought there wasn't any custom duty in France," exclaimed Helen, as she watched the French inspectors going through the trunks.

"It's mainly on tobacco and matches, madame," the interpreter informed her. "But they're very strict about that."

Warren located their trunks under "C," the interpreter then got them an inspector who spoke broken English, pocketed his tip and hurried off.

"Cigars — cigarettes — tobacco — matches?" demanded the inspector, tapping their trunks.

"Not in there. All I've got's right here," and Warren opened up his suitcase and took out a half box of cigars and a few cigarettes.

"Open this!" the inspector pointed to the larger of the two trunks, which happened to be Helen's.

The next moment he was turning over Helen's "frillikens," while she looked on in indignant protest that any one should expect to find cigars or matches there. Suddenly he drew out a small leather-covered case, but found it was only a sewing case fitted with needles and thread.

A Thorough Search.

Another larger box wrapped in tissue paper he felt suspiciously but it held only a pair of pink evening slippers and hosiery.

Then with the usual inconsistency of customs inspectors he chalked the rest of their baggage without opening anything else.

Flagging a porter, Warren motioned him to take all their luggage out to a cab. The few words of French Warren knew he used most sparingly, seeming to think he could be better understood by signs.

"Blame this French money!" taking out a handful of loose change. "How much are you supposed to tip these fellows anyway?" as the man having piled the luggage on the taxi now stood grinning expectantly. "Guess that was enough," for the porter pocketed the coin and touched his cap. "They let you know when it isn't."

Warren had given the address to the driver and they were now whirled out into the hot sun-baked streets.

"Told you we'd get it hot in Paris," grimly.

"Oh, it's AWFUL!" gasped Helen. "Dear, it's too hot and we're both too tired to explore. Hadn't we better go to a regular hotel?"

"Well, I want to have a look at this place Merwin recommended. He says it's right around the corner from the Continental. If we don't like it, we can go there."

They had now turned into a wide boulevard with trees and sidewalk cafes like the illustrations of Paris one sees in the magazines. But Helen was too tired, hot and uncomfortable and too much worried about the possible discomforts of the place to which they were going to be interested in street scenes, however picturesque.

"There's the Continental," Warren nodded toward a huge hotel with waving flags just ahead. "It must be near here. Oh, here we are."

The cab was drawing up before the heavy wrought iron door from out of which came running a uniformed porter.

"Hold up there!" protested Warren, as the porter began to drag out their luggage. "We want to look things over before you take that in."

But the porter, eager to secure an American guest, was already headed toward the door with a suit case in each hand, and it took some vigorous sign language from Warren to bring him back to the waiting taxi.

"Here, I'll have to stay with the things. You go up and see what they've got. If it won't do, we'll go over to the Continental."

Very Deceiving.

In spite of the reassuring sign, "English Spoken Here," it was with much trepidation that Helen passed through the heavy iron doorway, up the circular stairs to a small office on the second floor.

"Have you any two-room suites with private bath?" she asked of the dapper little Frenchman who rose from his desk as she entered.

He smiled, bowed, waved her to a chair, then opening a door he called, "Fanchon! Fanchon!"

A young and very pretty French girl appeared. In soft, hesitating English, she asked:

"Would Madame like to see some rooms?"

Helen followed her up another flight of the circular stairs and was ushered into two small rooms furnished as sitting room and bedroom, both overlooking the Boulevard.

At the first glance the red velvet hangings of the canopied bed and the long French windows gave an impression of luxury. But the furniture was much worn and the carpet dingy and threadbare.

"Is this the bath?" asked Helen, trying a door she found locked.

"No, Madame, the bathroom is on the floor above."

"Oh, but we wanted a private bath."

"You will find that very hard to get in Paris, Madame. We have a very good bathroom with a hot water heater," with an air of pride. "Would Madame like to see it?"

"How much are these rooms?" Helen asked hurriedly, conscious of Warren in the waiting taxi below.

"Sixteen francs a day, Madame."

Helen computed rapidly—about three dollars! Surely that was cheap enough. "And breakfast? I suppose we can have that served here?"

"Yes, Madame, we serve coffee and rolls; that will be two francs each."

Helen hurried downstairs to Warren, who greeted her with a curt:

"Well, how about it?"

"Dear, I hardly know what to say. The rooms look fairly comfortable, and they are cheap enough, only sixteen francs a day, but there's only one bath in the whole house. I wish you'd look at them," shrinking from the responsibility of deciding.

"Well, I guess we can stand it for a day or two. That'll give us a chance to look around. All right," nodding to the porter, who was still patiently waiting for permission to take in their baggage.

When, a few moments later, they were installed in the rooms above, Warren threw down his overcoat and glanced around with an appraising:

"Say, this isn't so bad! And we couldn't be more central," opening the long windows and looking down on the mass of life and color in the crowded boulevard below. "We're right in the heart of things here. How about extras? What does that sixteen francs a day include?"

"Why, everything except meals, doesn't it?"

"Not on your life! They ring in service, light, baths and anything else they think you'll stand for. You should have asked about all that. Now they'll charge us whatever they please."

"But, dear, I wanted you to attend to it. I don't know how things are done in Paris."

A Relief.

"Well, you've pored over that red-covered guide book ever since we left New York. Ought to know something by this time. Now, if you want to take a bath first, get a move on," setting himself in his shirt sleeevs, and with his pipe, before the open window.

In the bedroom Helen slipped out of her hot, dusty traveling suit and into a cool silk wrapper with a sigh of relief.

"Better take your soap along," suggested Warren as she started for the bathroom. "You won't find any there. Soap's always an extra."

But the next moment Helen reappeared almost in tears.

"Oh, dear, I CAN'T take a bath in that bathroom!"

"What's wrong?" shaking the ashes from his pipe on the windowsill.

"Oh, it's just AWFUL! The paint's all worn off the tub and there's a dirty rag and an old scrubbing brush on the ledge—and a mop and a dirty pail of water in the corner! Oh, why didn't we go to a hotel? I knew we were foolish to try this sort of thing!"

"Why in thunder didn't you look at the bathroom? That's what I sent you up for."

"But I didn't want to keep that taxi waiting too long," tearfully. "And I thought of course the bathroom would at least be clean. Oh, dear, DO let's go over to the Continental. I know I'll HATE it here! Let's tell them right now that we've decided not to stay."

"Not on your life! You picked this place—you looked at the rooms. I'm too blamed tired to do any more moving to-day, and we're in for a bill here anyway. We'll stay right here till to-morrow—then we'll see."

He crossed the room and jerked angrily at the red tassel of the old-fashioned bell cord.

"I'm going to have that bathroom and tub scrubbed out and get some sort of a wash."

"Well, if you'd see it now—you wouldn't," returned Helen defiantly, as she started into the bedroom. "I'm going to take a sponge bath. If you're as particular as you pretend to be you'll take one, too—and not get in that awful tub!"

"Huh, if paddling about in a dinky wash bowl suits you, all right. But I want a BATH!"

And he gave another angry jerk at the bell, which jangled faintly in the distance.

KODAKS

"The Best Finishing and Enlarging That Can Be Produced." Eastman Films and complete stock amateur supplies. Rates for out-of-town customers.

"Send for Catalog and Price List.

A. K. HAWKES CO. KODAK DEPT.

14 Whitehall St., Atlanta, Ga.

WANTED IDEAS

An Opportunity To Make Money

Inventors, men of ideas and inventive ability, should write today for our list of inventions needed, and prizes offered by leading manufacturers.

Patents secured or our fee returned. "Why Some Inventors Fail." "How to Get Your Patent and Your Money," and other valuable booklets sent free to any address.

RANDOLPH & CO.

Patent Attorneys,

618 "F" Street, N. W.,

WASHINGTON, D. C.

DINING CARS

WITH A'LA CARTE SERVICE TO CINCINNATI & LOUISVILLE

L&N

BRAVES TO GET SMITH; LOCALS LAND PITCHER

WALLY SMITH will be sold to the Boston Nationals at the end of the season and the Braves will soon slip Atlanta a pitcher. This isn't all baseball headquarters information, but it will come through.

President Callaway returned Tuesday from the East. While there he held a conference with James Gaffney, president of the Boston Nationals. It was agreed that the Braves should arrange for another pitcher for the Crackers and in return they got first call on the Cracker players.

Nothing has been said about which Cracker player it will be, but figure it out for yourself. The only rip-snorting star, barring those sewed up by optional agreements, is Wally Smith. So first call on the Crackers at the end of the season means Wally Smith sure.

President Gaffney and Manager Stallings have not decided yet on what pitcher will be sent here, but they promise a winner.

BOXING
News of the Ring Game

Leach Cross is to-day slightly confused as to his plans for the future. Since his victory over Anderson the Eastern boy has been flooded with tempting offers from promoters all over the country. Tom McCarey is anxious to have Leach remain in Los Angeles and meet Willie Ritchie for the lightweight title on Labor Day. St. Louis wants Cross to box Trendall, while New York is after a Cross-Britton set-to.

* * *

Jack McGuigan, the Philadelphia fight promoter, has wired an offer of $5,000 to Willie Ritchie to box Jack Britton a six-round, no-decision bout at Philadelphia on Labor Day. It is not likely the champion will accept as he expects to box out West on that date.

* * *

Jack Britton says Charlie White has the hardest wallop of any boxer he has yet met. Charlie caught Britton a hard punch with his left hand on the head in the seventh round of their recent mill, spinning the clever Jack completely around. White claims he hurt his hand landing the wallop.

* * *

Jack Dillon, the crack Indianapolis middleweight, will get into action Tuesday night. Jack takes on George Chip in a scheduled 12-round battle at Boston.

* * *

Tom Tortorich, the New Orleans boxing promoter, has clinched another 20-round mill for his boxing arena. Tortorich will stage a bout between Johnny Lore and Frankie Russell on Sunday, July 13. Both boys signed for the scrap yesterday.

* * *

Charley Ledoux, the French fighter, must leave this country in about two months' time to report for military service. Therefore, it is hardly likely that he will be seen here in the fall.

* * *

Meyer Pries is back in town again. The local bantamweight spent two weeks in Chattanooga, where he went fight after his bout with Spider Britt. Pries says he feels better than ever before and is anxious to get on in a return with his conqueror.

* * *

Butte, Mont., is after Eddie McGoorty or Jack Dillon to meet George K. O. Brown some time next month. Brown recently trimmed Jimmy Howard at Butte and is now a big card there.

* * *

Danny Goodman, the veteran lightweight, suffered the first knock-out of his career the other night. Jimmy Murphy handed Danny the K. O. wallop in three rounds. Murphy is the boy who fought Joe Thomas at New Orleans a draw when the latter was going good.

* * *

Terry Nelson, the Greek lightweight, is trying to get a match with some lightweight at Terre Haute, Ind. He is trying to get on with Chuck Larson, Jimmy Murphy, or some other boy in the Indiana city.

* * *

Tom McMahon, heavyweight, who hales from Billy Papke's town, Kewanee, Ill., wants to get on with Gunboat Smith. McMahon writes that he is willing to meet the Gunboat party on a winner-take-all basis.

* * *

Kid Williams threatens to lick Johnny Coulon on sight. The Baltimore boy says he is sick of challenging the champion and thinks the only way he can get the title-holder to fight is to attack him on the street.

LONG ISLAND TENNIS CUP CAPTURED BY TOUCHARD

NEW YORK, July 8.—Gustave F. Touchard is to-day the owner of the challenge cup for Long Island tennis championship singles, having yesterday defeated S. H. Voshell three sets to one, thereby securing the third and final leg on the trophy.

To Stop Scaling of Psoriasis

This Troublesome Skin Disease Promptly Checked by a Very Simple Attention.



A lady in Lexington, Ky., says that before she began using S. S. S. psoriasis broke out at frequent intervals where she thought it cured. But by getting her blood under control by the influence of S. S. S., the disease entirely disappeared and there was never again the slightest sign of it.

There is one ingredient in S. S. S. which peculiarly stimulates cellular or glandular activity to select from the blood or from the fine network of blood vessels in the skin, those elements which it requires for regeneration.

Such pimples, acne, eczema, lupus, or any other blood condition that attacks the skin or seeks an outlet through the skin, is met with the antidotal effect of S. S. S.

This is why skin troubles vanish so readily and why they do not return.

You can get S. S. S. in any drug store, but insist upon having it. The great Swift Laboratory in Atlanta, Ga., prepares this famous blood purifier, and you should take no chance by permitting anyone to recommend a substitute. And if your blood condition is such that you would like to consult a specialist freely, address the Medical Dept., The Swift Specific Company, 182 Swift Bldg., Atlanta, Ga.

GEORGIAN SPORTS COVERED by EXPERTS

Jeff's Comedy Is All to the Ashcan :: :: :: :: :: By "Bud" Fisher

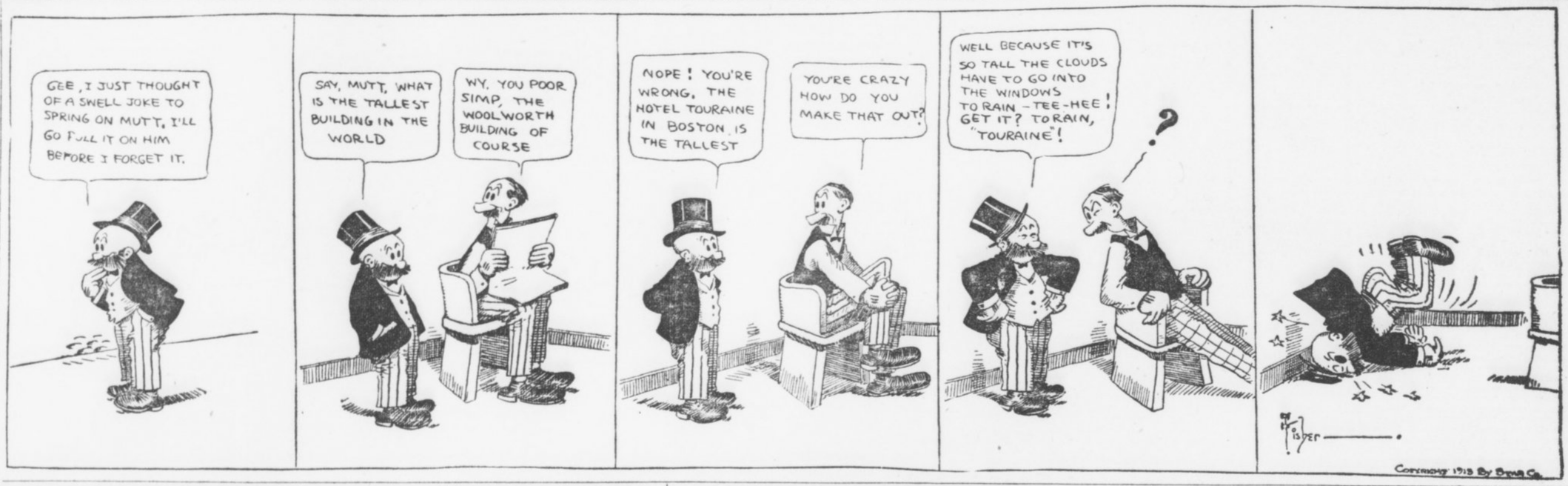

FOOD FOR SPORT FANS

By GEORGE E. PHAIR.

MISFITS.

Full many a yokel with a mighty frame
Lives all his days upon a dinky farm,
When on a ball field he could garner fame
And win a fortune with his heaving arm.

Full many a pitcher, though his arm is dead,
Hangs on for years and draws his princely pay,
Although he should be on the farm instead—
His proper walk in life is pitching hay.

Full many a giant fells the lofty pine
And with his ax he makes the wildwood ring,
Nor knows that as a fighter he could shine
And make a fortune with a right hand swing.

Full many a fighter treads the boxing ring
Without what vulgar persons call the goods,
And though he lives by hook and jab and swing
He should be swinging axes in the woods.

If you were to ask a sporting editor he would inform you without hesitation that the Fourth of July is the longest day in the year.

If there were a few more Fourth of Julys on the calendar we fear that some of our sporting editors would throw up their jobs and seek some honest form of toil.

One is puzzled when he reflects on the fact that Joe Tinker has overlooked Harry Steinfeldt and Jimmy Slagle. The season, however, is adolescent, so to speak.

Yes, Rollo, it is true that the Pirates win a few games from time to time, but not so often as to acquire the habit.

SEEING AMERICA.

Maud Muller on a summer day
In stylish raiment chanced to stray.
The sun shone through her glad array,
And I—I blushed and turned away.

It would be interesting, not to say absorbing, to study the effect if some one were to offer Dan Morgan $100 to keep his mush closed.

We have heard of circulating libraries, but Jim Sheckard is one of our best little circulating ball players.

Mr. Sheckard hardly pauses long enough to say hello to his new manager before passing on to the next team.

With this weather so conducive to thirst, it is hard to understand how the National Commish can refrain from holding a meeting.

Cairo, Ill., burst into print with a rough house in its ball yard, but, why should anybody fight about a ball game in Cairo?

John McGraw is an unreasonable fellow. He kicks because a kindly gent named Lynch has handed him a five-day vacation.

FODDER FOR FANS

Seven pitchers were used by the Phillies in the double-header with the Boston Braves in the Quaker City yesterday, each team getting a victory.

* * *

Christy Mathewson has turned playwright. He has written a baseball play called "Fair Play," which will be produced here next fall.

* * *

By beating Brooklyn the Giants have piked up their twelfth consecutive victory.

* * *

Gloom over the bank failure in Pittsburg was lightened some by the Pirates beating the Cincinnati Reds in a hard fought battle at Forbes Field.

* * *

Since he was trounced by Addie Brennan in Philadelphia Manager John J. McGraw has commenced taking boxing lessons from former Heavyweight Champion James J. Corbett.

* * *

No games were scheduled in the American League to-day, as the Eastern and Western teams are changing places.

* * *

Catcher Gossett, of the New York Yanks, will be out of the game during the Yanks' Western tour, owing to a smashed finger sustained in the double-header with the Senators yesterday. Each team won a game.

* * *

Jack Knight, who has been in and out of the American League a good many times, has been bought from the Jersey club of the International League by the Yankees.

* * *

Shortstop Wagner, of the Boston Red Sox, drove out the longest home-run hit ever made in Fenway Park, Boston, in the second game of the Philadelphia-Boston double-header Monday, when each team captured a game.

* * *

Elder, a recruit from Minnesota, made a poor showing in his debut as pitcher for the Detroit Tigers in the Detroit-St. Louis game yesterday. He was hit for a double, three singles and walked five men in three and a third innings at St. Louis Monday. St. Louis had an easy victory.

* * *

First Baseman Borton, of the Yankees, has been released by Manager Frank Chance to the Jersey City club of the International League.

COULON QUITS HOSPITAL; CAN'T FIGHT AT PRESENT

CHICAGO, July 8.—Johnny Coulon, bantamweight champion, to-day left the hospital weighing 115½—10 pounds more than he did a week ago, when he entered the institution to be treated for stomach trouble.

Despite his rapid improvement in health, it is probable he will be unable to box for some time. His bout with Kid Williams, already postponed from July 28 to Labor Day, may have to be delayed further.

THREE NEW ENTRIES FOR HARMSWORTH CUP RACE

HUNTINGTON, N. Y., July 8.—Commodore J. Stuart Blackton's boats, Speed Demon, Reliance and America, are the latest entries which will compete to-day in the elimination races for the selection of three challengers for the motor boat trophy, the Harmsworth cup, won last year by Maple Leaf IV, a British boat.

A stiff breeze which kicked up a very choppy sea prevented the trial races yesterday.

BICYCLE TRACK CLOSED; RIDERS OUT ON STRIKE

SALT LAKE CITY, UTAH, July 8.—The local bicycle track is closed to-day owing to a strike of riders who refused to make an appearance. As a result of their refusal to ride, Ivan Lawson and Paddy Hehir have been suspended indefinitely. The fifteen riders who have been competing here may go to Newark, N. J., to join the "outlaw" riders there.

WILLIAMS STARTS WORK FOR BOUT WITH LEDOUX

LOS ANGELES, CAL., July 8.—Kid Williams has started work for his scheduled 20-round bout with Charley Ledoux at the Vernon Arena July 15.

Williams started boxing yesterday, taking on Battling Kelly for three fast rounds. Kelly will be called upon to bear the brunt of the training work for the next ten days, although a number of other boys will be engaged to work out with the Baltimore boy.

Edison Talking Pictures Grand daily 2:30 to 10:30. All seats 10 cents.

SOUTHERN RAILWAY
Mountain Excursion,
Thursday, July 10.
Western North Carolina.
$6.00 Round Trip $6.00

Delightful season to visit "Land of the Sky" and "Sapphire Country." Special train leaves Atlanta Terminal Station 8:05 a. m., arrive Asheville 6:30 p. m. Regular train leaves 8:45 p. m., arrives Asheville 7:00 a. m. Tickets good to return until July 20th. Telephone Main 142 for complete information.

MURPHY PROTESTS GAME; WEIRD REASON OFFERED

CHICAGO, July 8.—President Charles W. Murphy, of the Chicago Nationals, has wired to President Lynch protesting the second game of Sunday's double-header with St. Louis which was declared forfeited to the latter.

Murphy claims the game should be awarded to the Cubs, and he wants Umpires Eason and Brennan reprimanded for giving the game to St. Louis.

He does not deny that his players adopted dilatory tactics in an effort to prevent five innings from being played before 5 o'clock, when the game was to have been called by agreement, but he contends that the visiting team offended first in violating the rule by trying to get themselves put out quickly after they had obtained a three-run lead.

BURNS WOULD SEND PELKY AGAINST GUNBOAT SMITH

VANCOUVER, July 8.—Tommy Burns, manager of Arthur Pelky, the claimant of the world's heavyweight title, who, with Pelky, is on his way to Portland, stopped in this city for a couple of hours. Burns said he would like to get a match with Gunboat Smith against Pelky.

"I am confident that Pelky can whip Smith," said Burns, "but we have no match in sight and probably won't enter into any arrangements until after the conclusion of our theatrical tour, which opens in Portland the latter part of this week."

TO TEST MOTOR LAW.

NEWARK, N. J., July 8.—The Stadium Motordrome here will stage a five-mile motor race between Freddie West and Johnny King to-night in order to test the legality of the ordinance prohibiting such races. The ordinance went into effect shortly after an accident last summer, in which Eddie Hasha lost his life when his machine plunged from the track, killing several spectators.

HOW TO PLAY GOLF

By THOMAS NUNAN



SWAT the ball and walk a mile;
Swat the ball, it's worth your whil
Walk a mile and swat the ball;
Walk some more—nor is that all.

* * *

SWAT the ball, and walk—what then
Swat the ball and walk again.
After that you walk and—what?
Once again the ball you swat.

* * *

SWAT the ball and walk still more;
Keep on swatting, as before.
When as far as this you've got,
Swat and walk, then walk and swat.

FANS APPLYING NOW FOR WORLD'S SERIES TICKETS

NEW YORK, July 8.—So sure are some persons that New York and Philadelphia will be the winners of the National and American Leagues baseball pennants, respectively, that they already are placing orders for tickets for the next world's championship series between these two clubs. Secretary John B. Foster, of the Giants, has received orders based on the supposition that the Giants and Athletics will be the winners. One request that came in a letter from Havana asked reservations for the games in Philadelphia, as well as at the Polo Grounds, in this city.

GRAND CIRCUIT OPENS; UHLAN GOES FAST MILE

CLEVELAND, July 8.—Almost perfect weather and thousands of enthusiasts helped open the first meeting of the Grand Circuit at North Randall track yesterday.

The Edwards stake went to the heavily played favorite, Del Rey. The lightest field that has scored in the event since its establishment was given the word Monday.

Seventeen horses were called to the post in the Taven "steak," for amateur drivers only, which was divided into three preliminaries, with $1,000 purses for each, the finals to be raced on Friday for the rest of the $5,000 purse.

Uhlan failed to break the track record of 1:58 3-4, established by himself three years ago. He went the mile in 1:59½. Quite a strong breeze impeded the champion black gelding.

DUNDEE-WHITE MATCH IS PRACTICALLY CLOSED

LOS ANGELES, July 8.—Scotty Monteith, manager of Johnny Dundee, has wired from Albuquerque, N. Mex., that he will start for Los Angeles with his boxer within the next couple of days. Dundee fought Dixon there July 4.

The proposed match between Jack White and Dundee has not yet been closed, but as both boys are willing to meet in a return battle it is probable that they will lose little time closing when Monteith arrives and Levy gets home from San Francisco.

Edison Talking Pictures Grand daily 2:30 to 10:30. All seats 10 cents.

"THE OLD RELIABLE"
PLANTEN'S C & C OR BLACK CAPSULES
REMEDY FOR MEN
AT DRUGGISTS OR TRIAL BOX BY MAIL 50c
FROM PLANTEN 53 HENRY ST. BROOKLYN, N.Y.
—BEWARE OF IMITATIONS—

DON'T BE TORTURED
Eczema can be instantly relieved and permanently cured. Read what J. R. Maxwell, Atlanta, Ga., says. It proves that
Tetterine Cures Eczema
I suffered agony wih severe eczema. Tried six different remedies and was in despair when a neighbor told me to try Tetterine. After using $3 worth I am completely cured.
Why should you suffer when you can so easily get a remedy that cures all skin troubles—eczema, itching piles, erysipelas, ground itch, ringworm, etc. Get it to-day—Tetterine. 50c at druggists, or by mail.
SHUPTRINE CO., SAVANNAH, GA.

Ford
THE UNIVERSAL CAR

You can't buy gold dollars at a discount or Ford cars at special prices—any time—anywhere. We've never made enough cars to satisfy the demand—at regular prices. Don't be deceived. Ford prices are wonderfully low—but absolutely net.

Here's the test: 300,000 Fords now in service. Runabout $525; Touring Car $600; Town Car $800—f. o. b. Detroit, with all equipment. Get catalogue and all particulars from Ford Motor Company, 311 Peachtree St., Atlanta.

"THE VICTOR"

DR. WOOLLEY'S SANITARIUM
Opium and Whisky and all inebriety and drug addictions scientifically treated. Our 30 years' experience shows these diseases are curable. Patients also treated at their homes. Consultation confidential. A book on the subject free. DR. B. B. WOOLLEY & SON., No. 3-A Woolley Sanitarium, Atlanta, Ga.

DETROIT
2 TRAINS DAILY
Lv. 12 AM., 5:10 PM.
L&N

Eiseman Bros., Inc.
Buy Your Summer Clothes at a Saving!
OUR
Rebuilding
Discount Sale
gives unrestricted opportunities for buying Men's, Youths', Boys' and Children's Clothing at the liberal discount of
25%
25% Discount on Men's Straw Hats, Panamas and Bangkoks---50 styles to select from'
Men's Furnishings at Discount Prices
Eiseman Bros., INC.
Trunks, Bags, Suit Cases at Bargain Prices
THIRD FLOOR
11-13-15-17 Whitehall

GEORGIAN SPORTS COVERED by EXPERTS

SILK HAT HARRY'S DIVORCE SUIT

Copyright, 1913, International News Service.

Fireworks Are All Right—at Times

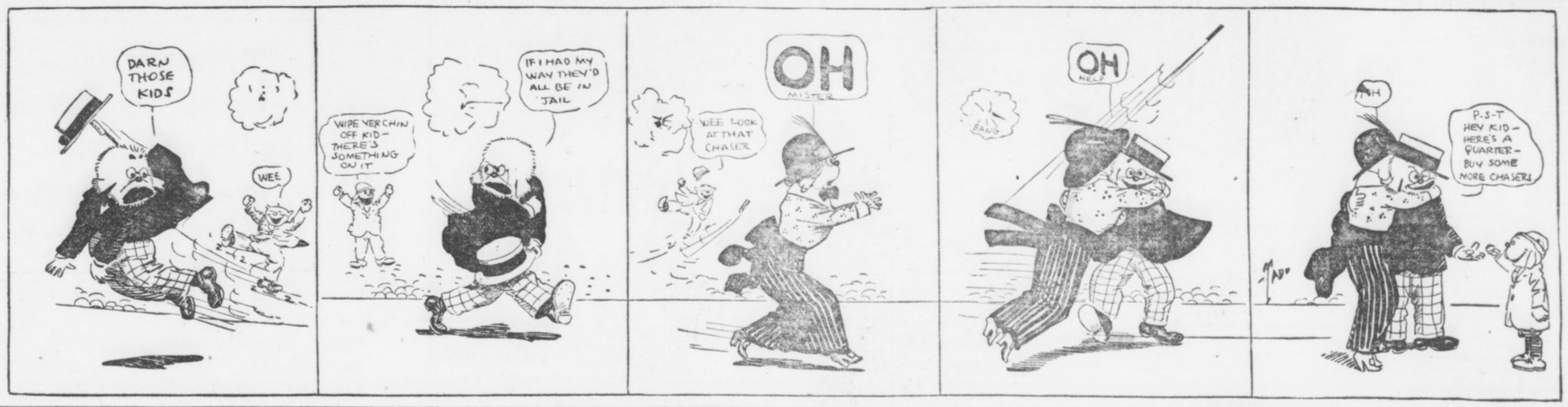

GILBERT PRICE PROVING HERO; STOPS TURTLES

By Percy H. Whiting.

YOU never can tell about your heroes until the fighting gets hot. It takes a real battle to bring out real bravery.

Which serves to introduce Col. Gilbert Eugene Price, late of Leesville, Ohio.

Price has been fooling us all since he first came—and even before, for he was sold to the Crackers under his stage name of Shegg and was advertised as an Indian.

G. Eugene came to Atlanta late last season, pitched a few games and led the Cracker pitchers at the close of a disastrous and disgraceful year.

But we all figured it chance. "The old boy was lucky to get by," was the way the fans put it.

* * *

WHEN we got ready to figure this year's team—which we did most of last winter—nobody placed Price at all.

"Gil's a good boy," the experts all said, "but he's too light for this league."

But Bill Smith decided to let him report and he managed to stick until the season opened—and ever since.

After the season had run six weeks or so somebody observed that Price was leading the Southern League pitchers. It was an awful shock.

But everybody discounted it. "They've taken him out in time to save his record," was the opinion.

Then Price's hand went bad and everybody looked for the gate. But they haven't seen it yet, nor has Gilbert. After a bit his paw came around and he has kept right on pitching good ball.

Now Gilbert is admitted to be the best Atlanta pitcher, and while he does not lead the Southern League, he is not far behind. He may lead it yet if the Crackers keep on playing ball behind him.

* * *

YESTERDAY, for example, Price jumped in and held the Turtles safe after Conzleman had retired with his "tummy" a bit out of whack and Paul Musser had been driven to Washington, D. C., via the bench.

Of course the Crackers gave Price some helpful support yesterday. They made a mess of hits and fielded brilliantly. The infield was right on its toes. Bisland and Alperman made phenomenal plays, while Wally Smith pulled one of tae old-time bare-handed stop things that separated the Turtles from several runs they were entitled to. And the Crackers won, 12 to 4.

* * *

BILL SMITH is making his sixty-leventh attempt to strengthen his pitching staff by releasing Musser and signing Carl Thompson.

If Carl can win for the Crackers this is a great move—not only for the obvious reason that the Crackers need a pitcher who can win, but for the added reason that Carl is a former University of Georgia hurler and will be immensely popular with the large Red and Black contingent in Atlanta.

Carl is slated to hurl his first game as a Cracker co-day. With the tremendous batting support that he can generally count on from the Crackers he ought to win a lot of ball games.

* * *

CONSISTENCY and true-to-form-ness have been commendable qualities of the Crackers this year.

Before the season started we all agreed that if the pitchers and the catchers came clean" we had a pennant winner.

Seven-eighths of the weakness this season has been in the batteries. Smith has tried time and again to strengthen.

At last the catching staff seems fairly strong. But the box still causes uneasiness. However, all the hurlers have shown a lot of stuff lately, now that Musser can be counted out and if Thompson proves a winner the Crackers will go some.

EARL COOPER WINS LONG AUTO RACE AT TACOMA

TACOMA, WASH., July 8.—The Montana Marathon, the feature of the Tacoma auto races, a 250-mile free-for-all, was won yesterday by Earl Cooper, of San Francisco, driving a Stutz car. Cooper negotiated the 250 miles at a rate of 69.30 miles an hour. He had engine trouble and stopped but three times. Dave Lewis, in a 70-horsepower Fiat, was second, with Hughie Hughes, in a Tulsa, third.

Teddy Tetzlaff, driving a 120-horsepower Fiat, was forced out of the race in the fourteenth lap when his oil pump was broken.

CHECKER TOURNEY AUG. 5-6.

The checker tournament for the championship of the Southern States will be held at the Auditorium-Armory in Taft Hall August 5 and 6.

HOT SPRINGS LIVER BUTTONS END CONSTIPATIONS

If you really want to get rid of constipation, bad stomach, stuffed-up bowels and all ailments arising from a disordered liver, get a box of blissful, satisfying HOT SPRINGS LIVER BUTTONS today.

They never fail; take them as directed for a week and notice the feeling of happiness that comes from ability to eat well, sleep well, work well.

Notice the skin clear up, the blotches go; the eyes grow brighter and the appetite return.

Don't take Calomel—all you need is HOT SPRINGS LIVER BUTTONS and all druggists hereabouts sell them for 25 cents a box. Free sample from Hot Springs Chemical Co., Hot Springs, Ark.

Hofman to Play Third for Vols

Will Send Baumgardner to Field

NASHVILLE, TENN., July 8.—When Artie Hofman joins the Nashville team, which will be either to-day or to-morrow, he will be stuck in at third base. Baumgardner will be sent to the outfield and the Vol team will be strengthened materially. Baumgardner is no infielder but he should be a wonder in the field, and he can hit the old pill.

If at the beginning of last year when Hofman was the regular outfielder of the Cubs anyone had stated that he would be a member of the Volunteers this year, the announcement would have been greeted with derision. But stranger things have come to pass and, according to a telegram received from Barney Dreyfuss yesterday afternoon by President Hirsig, Hofman has been sold to the Vols.

At present the Pittsburg player is roughing it in Dowagiac, Mich., where he has been since the Pirates released him to Kansas City some weeks ago, but he will be on hand as soon as the trains will bring him.

Will Help Team.

The addition of this great player to the line-up will be one of the biggest helps imaginable to the team. Hofman is still a good ball player, although illness this season and last caused Manager Fred Clarke of the Pirates to turn him loose. He is able to play any position on the team with equal brilliance, except that of pitcher and catcher. While with the Cubs Manager Chance used him in both the infield and outfield and he delivered the goods in each. Not only is he a good third sacker and second baseman, but he can also scintillate around first base, where he played for a while after Chance had dropped out on account of an injury to his bean.

Hofman was a member of the Cub machine for several years. He was born in Akron, Ohio, which is also the home of Bill Schwartz, the two players having been brought up together. His first professional game was at Des Moines and he went to the Cubs in the same year. He is but 28 years of age and has many years before him in the game. During the season of 1912 he stole 30 bases in the big league. Last season Manager Chance caused much talk in baseball circles by swapping King Cole and Hofman for Lefty Liefield and Tommy Leach, members of the Pittsburg Pirates. Both Cole and Hofman have since dropped to the minors, while the men secured by Chance are still in the big tent.

Soon after joining the Pirates Hofman suffered from nervous prostration and was forced to rest in order to regain his health. This year he was played for a while in the outfield, but Fred Clarke had a number of hard-hitting youngsters in this department and announced the release of Hofman to Kansas City, of the American Association.

Sold to Vols.

As soon as Bill Schwartz learned that Hofman was to go to the minors, he telegraphed him and soon had him willing to join the Volunteers. Kansas City's option on the player closed Saturday and he was immediately sold to Nashville for something like $2,000, although the exact sum has not been given out.

"Hofman and myself are boyhood chums," said Bill Schwartz last night "and I am tickled to death to land him. He is still a great ball player and is sure to help us wonderfully. He can play almost any position and is a natural third baseman. His coming will mean much to the team and, with several other youngsters we have en route, everything looks good for an end of our losing streak. I expect Artie here in the next day or two."

BASEBALL SUMMARY

SOUTHERN LEAGUE.

Memphis at Atlanta. Ponce DeLeon. Game called at 3:45 o'clock.
New Orleans at Chattanooga.
Montgomery at Birmingham.
Mobile at Nashville.

Standing of the Clubs.

	W.	L.	Pc		W.	L.	Pc.
Mobile	50	35	.588	B'ham.	39	39	.500
Mont..	46	36	.561	M'phis.	37	46	.446
Chatt..	44	35	.557	N'ville	34	45	.430
Atlanta	42	34	.553	New O.	27	49	.355

Monday's Results.

Atlanta, 12; Memphis, 4.
Chattanooga, 13; New Orleans, 7.
Birmingham, 10; Montgomery, 1.

AMERICAN LEAGUE.

Games Tuesday.

No games scheduled.

Standing of the Clubs.

	W.	L.	Pc		W.	L.	P.C
Phila...	54	19	.740	Boston	36	36	.500
C'land.	48	29	.623	St. L...	32	50	.390
W'ton.	42	34	.553	Detroit	30	50	.375
Ch'go.	42	36	.538	New Y..	21	51	.292

Monday's Results.

New York, 5; Washington, 2 (first game).
Washington, 8; New York, 1 (second game).
Philadelphia, 7; Boston, 4 (first game).
Boston, 8; Philadelphia, 3 (second game).
St. Louis, 10; Detroit, 5.

NATIONAL LEAGUE

Games Tuesday.

St. Louis at Boston.
Cincinanti at Brooklyn.
Chicago at New York.
Pittsburg at Philadelphia.

Standing of the Clubs.

	W.	L.	Pc.		W.	L.	P.C.
N. Y...	46	23	.667	P'burg.	34	38	.472
Phila..	41	26	.612	St. L..	21	41	.456
Chic'go	40	34	.541	Boston	29	41	.414
Br'klyn.	35	32	.522	Cin'ti..	27	48	.360

Monday's Results.

Pittsburg, 5; Cincinnati, 1.
New York, 6; Brooklyn, 1.
Boston, 15; Philadelphia, 11 (first game).
Philadelphia, 3; Boston, 2 (second game).

Federal League.

Chicago, 7; Kansas City, 3.
Cleveland, 7; St. Louis, 2.
Pittsburg, 7; Indianapolis, 4

SOUTH ATLANTIC LEAGUE.

Games Tuesday.

Charleston at Albany.
Columbus at Jacksonville.
Macon at Savannah.

Standing of the Clubs.

	W.	L.	Pc.		W.	L.	Pc.
Col'bus.	7	3	.700	J'ville...	6	5	.545
S'v'nah.	7	3	.700	Ch'ston.	4	7	.364
Macon..	6	5	.545	Albany.	2	9	.182

Monday's Results.

Columbus, 3; Jacksonville, 1.
Savannah, 2; Macon, 0.
Albany, 5; Charleston, 4.

EMPIRE STATE LEAGUE.

Games Tuesday.

Thomasville at Americus.
Cordele at Waycross.
Valdosta at Brunswick.

Standing of the Clubs.

	W.	L.	Pc.		W.	L.	Pc.
B'swick	6	1	.857	Am'cus.	3	5	.375
C'dele..	6	2	.750	V'dosta.	2	5	.286
T'ville..	4	3	.571	W'cross	1	6	.143

Monday's Results.

Brunswick, 2; Valdosta, 0.
Thomasville, 10; Americus, 3.
Cordele, 1; Waycross, 0.

GEORGIA-ALABAMA LEAGUE.

Games Tuesday.

Talladega at Newnan.
Anniston at LaGrange.
Gadsden at Opelika.

Standing of the Clubs.

	W.	L.	Pc.		W.	L.	Pc.
G'eden.	29	25	.537	An'ton.	26	28	.481
T'dega	28	25	.528	N'nan.	26	28	.473
Opelika	28	27	.509	LG'ge.	25	29	.473

Monday's Results.

Opelika, 13; Gadsden, 2.

OTHER RESULTS.

American Association.

Columbus, 5; Indianapolis, 4.
Milwaukee, 7; Minneapolis, 4.
Louisville, 8; Toledo, 4.
Kansas City, 2; St. Paul, 1.

International League.

Providence, 7; Baltimore, 0.
Toronto, 5; Buffalo, 2.
Montreal, 8; Rochester, 2.
Newark, 2; Jersey City, 1.

Carolina Association.

Durham, 4; Raleigh, 3
Winston-Salem, 8; Asheville, 1.
Greensboro, 8; Charlotte, 0.

Virginia League.

Richmond, 3; Norfolk, 2.
Roanoke, 12; Portsmouth, 2.
Petersburg, 6; Newport News, 1.

Cotton States League.

Jackson, 10; Meridian, 0 (first game).
Jackson, 3; Meridian, 2 (second game).
Clarksdale, 3; Selma, 2.
Pensacola, 5; Columbus, 1.

CINCINNATI
TWO FAST TRAINS
Lv. 7:12 AM., 5:10 PM.
L&N

Sports and Such

DOUBTLESS THERE ARE innumerable reasons for the runaway of the Athletics in the American League, but the six best that occur to us are as follows, to wit:

Collins, .348; Strunk, .326; Thomas, .316; McInnis, .333; Baker, .315, and Oldring, .294.

A further fact, which beyond peradventure, has some bearing on the situation, is that the grand average for team batting up to this time is .277. From these figures you might say that they are hitting considerably without fear of overstating, and hitting consistently and hard has been known to have a marked effect on the result of ball games.

As the figures now stand, Connie Mack can place nine men, all regular ball players, in action, and all of them .300 hitters or thereabouts. This is frequently the case when Bender is pitching, as the Indian is rated as a .300 man.

Imagine the feelings of the earnest and ambitious twirler in the American League when he steps onto the rubber in the first inning and knows that about seven of the nine men that will face him have each one chance in three to make a hit every time he comes to bat.

This is the way the Mackmen were going when they tore our well-known Giants into little bits a couple of years ago. As Ed Walsh remarked at the time, out of nine men eight were hitting .300, and the ninth—Barry—was the most dangerous hitter of the lot.

The wonder is not that they are leading the league, but that there is any league left to lead.

* * *

IT WILL BE A SHOCK TO A lot of the Celtic supporters of that sterling scrapper, Gunboat Smith, to learn that his real name is Ed Eckblad.

* * *

IT IS POINTED OUT THAT the old Cincinnati Reds in 1869 had a payroll of $9,500 for the whole team and Ty Cobb is getting $12,500 for his bit alone. But it is not pointed out that even enthusiasts of the most pronounced type considered 25 cents entirely too much to charge for a ball game in those days.

* * *

SPEAKING OF THE old-timers reminds us that there are a lot of antiquaries in the National League who are still able to potter around and hit a baseball occasionally when all the conditions are right.

Hans Wagner is batting .317, somewhat behind Johnny Kling, who has hung up a .333. Cravath has a .330 mark and old Doc. Crandall is plugging along with .353. All of these men have been in the league for some ten years or more and are six of the best ten hitters.

* * *

THERE IS LITTLE LIKELIhood of tangible results from the effort to organize a pugilists' protective association. The association would break up over the election of a treasurer.

Cubs and Reds May Spring Big Trade

CHICAGO, July 8.—The owners of the Chicago and Cincinnati teams do not deny that there are negotiations between them for a trade or sale of players.

It is stated on good authority that Cincinnati will get a couple or probably three Cubs, and that Bobby Bescher is the man Chicago wants. It is not thought that Garry Herrmann or Manager Tinker would let Bescher go, but any man is liable to be let out if proper inducements are offered. He is considered the fastest and best base runner in the National League.

Heine Zimmerman is one of the players mentioned on the Cub side of the deal. Zimmerman has openly attacked Johnny Evers and his methods of management and at times has threatened to assault him. Bescher was sought recently by New York, but Manager McGraw would not give the men Cincy wanted.

Manager Tinker said that the Reds expect to land three Chicago players and that he believes the deal will be made soon.

CENTRAL ASS'N CLUBS PLAY HOB WITH LIMITS

KEOKUK, IOWA, July 8.—President Justice told the Central Association directors at their meeting at Burlington that he believed all the clubs but Burlington, Cedar Rapids and Kewanee were over the salary limit, and that he would immediately make an investigation. He also said he believed Ottumwa and Waterloo were over the player limit.

Drome Races Set for To-night

Graves Goes After Speed Trust

WITH the prospects bright that Atlanta's "Rainy Season" is over for 1913, with races scheduled for Tuesday and Thursday nights and with the racing situation enlivened by the arrival of a new machine they're off to-night in another session at the Atlanta Motordrome.

Everything points to a big evening of thrills and speed.

The riders themselves are fairly wild for another meeting. Half the lads at the track are in the game for the pure excitement of it, but all of them are trying to make a living at it and they haven't had many chances to win prizes lately, owing to the rains that have caused so many postponements. From this time on the prospects look bright for the riders and the public, too. Races will be held every Tuesday and Thursday nights. In case of rain they will be postponed until the next night. All tickets are provided with rain checks, good any night. This means that, barring freakish weather, there will be two race meetings a week.

The big sensation to-night is promised by Morty Graves and his new machine. This truly great rider has been out of the real racing since the Atlanta Motordrome was opened, owing to the fact that his machine was unported. Now he has brought a new craft to Atlanta and has been showing laps in ten seconds flat with it.

Graves will start out to-night after Jock McNeil and "Tex" Richards, the two speed wonders of the track. The three of them have machines now that are as fast as any in the world. They are daring riders, willing to take any chances on earth to gain an inch or cop a prize. Riding of a most sensational nature may be expected from this trio.

Harry Glenn, the Atlanta rider, is back from a track meet at Columbia, S. C., and will be in trim for the races to-night. He is gradually getting his machine tuned up ot a point where he can get some sensational speed out of it, and he is about due to be heard from in the local meets.

The real racing to-night will start at 8:30, though at 8:10 some novice races will start and at 8:25 Jock McNeil will go against the track record of a mile in 38 4-5 seconds.

The program for to-night's races follow:

Novice Race.

(Mile heats, two-mile final, to start at 8:10 p. m.)

First Heat—No. 11, Houston Crane, No. 12, Nemo Lancaster.

Second Heat—No. 14, "Happy" Kimbrough; No. 15, Ralph Rout.

Final Heat—At two miles.

Mile time trial, to beat record of :38 4-5, Jock McNeil.

(To start at 8:27 p. m.)

Walthour Sweepstakes.

(Three-mile heats to qualify, five-mile finals.)

First Heat—No. 1, Morty Graves; No. 6, Freddie Luther; No. 9, Henry Lewis.

Second Heat—No. 2, Harry Swartz; No. 3, Billy Shields; No. 8, Jock McNeil.

Third Heat—No. 4, George Lockner; No. 5, Tex Richards; No. 7, Georges Renel.

Final heat, five miles.

Motordrome Purse.

(Two miles to qualify, four miles final.)

First Heat—No. 7, Georges Renel; No. 9, Harry Lewis; No. 6, Freddie Luther.

Second Heat—No. 8, Jock McNeil; No. 4, George Lockner; No. 2, Harry Swartz.

Third Heat—No. 1, Morty Graves; No. 5, Tex Richards; No. 3, Billy Shields.

Final Heat—Four miles.

CONVICTED OF GAMBLING, BOOKIES PAY SMALL FINE

VALPARAISO, IND., July 8.—Four men convicted of gambling at the Mineral Springs race track, near Porter, Ind., were each fined $15 by Judge Louderback. All four of the men were from Chicago. They were arrested with two others at the race track by Deputy Sheriffs acting under orders of County Prosecutor Fabling of Porter County. The prosecutor acted after a conference with Governor Ralston of Indianapolis, during which the Governor made it plain that the State Government would not permit gambling at Mineral Springs, and that State troops would be sent to the track to close it if the county authorities could not prevent bets being made.

PIRATES GET M'QUILLAN; COLUMBUS GETS FERRY

COLUMBUS, OHIO, July 8.—Announcement was made to-day that George McQuillan, leading pitcher of the Columbus American Association team, had been traded to the Pittsburg National League club. The deal became effective to-day. In exchange for McQuillan, who was recently injured when he was struck by a liner from Claude Rossman's bat, the Columbus club gets Ferry and two other players, names not yet announced, from Pittsburg.

FLYNN-SMITH BOUT SET FOR NEW YORK AUGUST 8

NEW YORK, July 8.—Jack Curley announced to-day that he finally had succeeded in clinching the Jim Flynn-Gunboat Smith match for the Madison Square Garden arena. August 8 is the date selected. In addition to a purse, the club will present the winner with a championship belt emblematic of the world's heavyweight title.

CLOTHIER BESTS STEVENS.

NEW YORK, July 8.—W. J. Clothier, of Philadelphia, defeated Richard S. Stevens, of Hoboken, N. J., in two straight sets in the opening play of the Seabright tournament yesterday. G. F. Touchard defeated C. M. Bull in two straight sets.

A. A. U. RECORDS INTACT.

NEW YORK, July 8.—It was learned to-day that the fire which almost cleaned out the offices of James T. Sullivan, secretary of the A. A. U. did not destroy all the records of the union. The most valuable papers were found intact.

NAPS WATCHING 3 MINORS.

KANKAKEE, ILL., July 8.—George Hutt, scout for the Cleveland Naps, is in Kankakee watching Schaffer, the Kankakee center fielder, and Padlock and Utrecht, Champaign pitchers, of the Illinois-Missouri League.

MOTORCYCLE RIDER KILLED IN RACE AT PITTSBURG

PITTSBURG, July 8.—In a mad spurt to pass a rival in the second heat of the two-mile free-for-all at the motordrome here last night Hugh C. Warner, of New York, lost control of his machine, crashing into the top posts of the saucer track, and was killed. After the body of Warner was removed the evening's program was completed.

PEKIN CLUB FINANCED AND COUNTRY IS SAVED

CHAMPAIGN, ILL., July 8.—The Illinois-Missouri League will be able to finish the season, as Pekin has overcome its financial difficulties. This was announced by President Cline to-day.

Champaign sold Billy Line, outfielder, to Fond Du Lac, in the Wisconsin-Illinois League, for $750.

WHITE SOX SIGN JASPER, DUBUQUE SPITBALLIS

DUBUQUE, IOWA, July 8.—Manager Rowland, of the Dubuque Three-I team, to-day closed a deal with the White Sox whereby Hy Jasper, spitball artist, becomes the property of the White Sox. The consideration was not announced. In addition to a cash consideration the Sox will deliver three players to Rowland.

TIGERS GET GROVER.

DETROIT, MICH., July 8.—The Tigers have purchased Pitcher Grover of the Jacksonville South Atlantic League team.

Edison Talking Pictures Grand daily 2:30 to 10:30. All seats 10 cents.

DROPSY TREATED. Quick relief, swelling, short breath soon removed, often entire relief in 15 to 20 days. Trial treatment sent FREE. Write Dr. H. H. Greens Sons, Box G, Atlanta, Ga.

Mountain Excursion
Western North Carolina.
Land of the Sky and
Sapphire Country.
Thursday, July 10.
$6.00 Round Trip $6.00
Return limit July 20.
SOUTHERN RAILWAY

JIM COFFROTH PLANS FOR BIG BOUT IN FRISCO

By W. W. Naughton.

SAN FRANCISCO, July 8.—With Willie Ritchie, champion of lightweights, not likely to step into the ring before the holiday dates in September, heavyweights are slated to hold the stage in San Francisco for the next couple of months. According to a Portland dispatch, Arthur Pelky, who is looked on as a claimant of the heavyweight championship, will arrive here next week. Tom Jones, with his protege, Jess Willard, is in the city, and it would require only a wire to bring Gunboat Smith on from New York.

Promoter Jim Coffroth has had a Pelky-Gunboat Smith match in mind for some time, and he will try to bring them together in August.

Willard After Pelky.

In the meantime Jones and Willard are trying to coax Coffroth into giving the big Kansan the first crack at Pelky.

"I was going to camp right on Pelky's trail, following him from town to town, posting money, but so long as he is coming here it looks as if it will be easier to get him into the ring with Jess Willard," said Jones.

Coffroth is also figuring on a Leach Cross-Harlem Tommy Murphy fight for September. The only thing that stands in the way is the $10,000 asked for by Cross. Coffroth considers this demand excessive, and unless the New Yorker meets him half way he may decide to send Murphy against Bud Anderson.

Ad Wolgast, the former lightweight champion, does not intend to allow himself to be shoved out of the limelight being played upon the lightweights. Through his manager, Tom Jones, Wolgast offered last night to bet $5,000 that he can beat Willie Ritchie; $2,500 of this amount Wolgast wants to place that he will stop Ritchie before the regulation 20 rounds. This money, Tom Jones says, is in John Clark's hands, waiting to be covered.

"So anxious is Wolgast for a match and so sure is he of beating Ritchie that he is willing that the money be bet at even money," explains Jones.

Wolgast Would Bet Even.

"It is a cinch that the odds would be in Ritchie's favor if he stepped into the ring with Wolgast again, but Wolgast wants no better than even money."

Wolgast, however, will hardly be fit for ring work before November, or September at the earliest possible date.

BASEBALL
TO-DAY
Memphis vs. Atlanta
Ponce DeLeon Park 3:45 o'Clock

MOTOR RACES
Tuesday, July 8th
8:15 P. M.

GRAND DAILY FROM 2:30 TO 10:30
EDISON'S Talking Pictures AND BEST Motion Pictures
All Seats 10 cts. Any Time

FORSYTH Matinee Daily 2:30 Night at 8:30
CECIL LEAN & CO. in The Moving Picture Man
EVA TAYLOR & CO. in After the Wedding
Warren & Blanchard Hines & Fox
Grace Sisters And Others
Next Week—Valerie Percore &

To Owners of
FORD MOTOR CARS

MoToR, "The National Magazine of Motoring," has had to recognize the tremendous popularity of the Ford Car by publishing a special section devoted to the many accessories and devices made exclusively for the Ford. This department is full of information invaluable to Ford owners—new things, accessories, parts and devices which greatly increase the pleasure of owning this car.

You will find this "Ford Specialties Section" in any up-to-date copy of MoToR—buy it on the newsstands anywhere—or, if you wish, we will mail you a reprint of the Ford Section free upon request. Address Ford Specialties Dept.

MOTOR
381 Fourth Avenue *New York City*
The Leading Automobile Publication
First in Circulation
First in Advertising
First in Prestige and Influence

More advertisers use *more* space in MoToR than in any other automobile publication. For instance, the following table shows the average amount of advertising per issue carried by the principal automobile papers, from January 1st to May 1st:

MoToR	96,326 Agate Lines
Trade Journal	55,636 Agate Lines
Motor Age	41,919 Agate Lines
Automobile	37,905 Agate Lines
Horseless Age	29,659 Agate Lines
Motor World	27,510 Agate Lines

About 500 regular advertisers use MoToR every month. For the advertiser this means a proven medium for economically and effectively reaching automobile buyers and the trade. For the reader it means a fund of up-to-date buying information, including practically all the most successful products on the market.

Read MoToR Advertise in MoToR

UNION'S LEADERS MAKE TALKS TO FARMERS

President Barrett and Chairman Rhodes, of National Body, Address 2,000 at Monroe.

MONROE, July 8.—That the farmers of Walton County are fully alive and up to date was demonstrated here at the Walton County rally of the Farmers' Union.

Fully 2,000 were present when the meeting was called to order by President I. W. Mayfield. He introduced Rev. D. W. Key, who delivered the address of welcome. B. J. Edwards was selected as master of ceremonies.

B. H. Jenkins, one of the largest and wealthiest members of the Farmers' Union of Walton County, spoke of the conditions in the county and urged all present who were not members of the union to join. He is a good speaker as well as a good farmer.

Chairman Rhodes Speaks.

L. M. Rhodes, president of the Tennessee State Farmers' Union and chairman of the national board of directors, was the next speaker.

Mr. Rhodes is a natural orator and held the crowd for a solid hour while he advanced fact after fact. Not a single person left the grounds while he was talking, although more than 1,000 were standing.

President Charles Barrett says if he had a dozen such men as Rhodes there would not be a farmer outside the ranks of the union in a year.

President Barrett's Talk.

The next speaker was National President Barrett, that power who has moved the farmers from the Atlantic to the Pacific; that great leader whose strength of intellect, whose devotion to hte cause of unionism, whose rugged honesty and tireless energy has placed the Farmers' Union at the head of all agricultural organizations. He went after those farmers who had dropped out of the union and those who had never joined. He told them in plain but forceful language their duty to themselves, their families and their country. He left nothing unsaid that would lend strength to his argument. The crowd of rugged and prosperous looking farmers believe in Barrett and love him, and his talk will have the effect of bringing many farmers into the union.

Big Picnic Dinner.

The meeting was held in the City Park, adjoining the courthouse, and at its conclusion an old-time picnic dinner was served. There was plenty to eat and more.

After the picnic an executive session of the Farmers' Union was held in the courthouse, and a larger number of names were added to the Walton County list.

President Barrett and Chairman Rhodes left at 4 o'clock for Augusta to spend the night, en route to Sylvania for a rally Tuesday; at Millen, Wednesday; Statesboro, Thursday; Dublin, Friday, and Waycross, Saturday.

The six rallies in Georgia will probably add more than 1,000 members to the Farmers' Union in this State.

Ankles Scandalize Memphis Clubmen

MEMPHIS, July 8.—The Business Men's Club of Memphis to-day appointed a committee to ask the street car company to lower all car steps so that women boarding the cars need not lift their skirts so high.

Another committee to obtain facts about how high women are compelled to lift their skirts was voted for and half the members of the club volunteered to serve as members.

Baby Pig Is Denver Society Woman's Pet

DENVER, July 8.—A baby pig is the latest society pet. Mrs. Whitney Newton, prominent in society here, is the owner of the pet, of which she is wondrous proud.

Its skin is washed, combed and perfumed every day and it sleeps in a downy bed every night.

COUNCIL INDORSES 500,000-CLUB PLAN



Submitted by Miss F. S. Dudley, 97 Hurt Street.



Submitted by Hollis Morse, 60 Fair Street.

Praises Hearst Papers and Urges Citizens of Atlanta to Wear Booster Buttons.

Council, at its regular meeting Monday, adopted resolutions indorsing The Georgian and American's "500,000 Club" plan and recommending the wearing of the buttons of this organization by the citizens of Atlanta.

The resolutions, introduced by Alderman A. H. VanDyke and Councilman Charles W. Smith, are:

"Whereas The Atlanta Georgian and Hearst's Sunday American have begun a booster campaign through the organization of a '500,000 Club' to secure half a million population for Atlanta by 1920.

"Be it Resolved by the Mayor and General Council, That we heartily indorse this move as a means of adding to the progress and prosperity of our city, and that we commend the wearing of '500,000 Club' buttons by the citizens of Atlanta."

Contest Grows in Interest.

The $25 prize "500,000 Club" button slogan contest grows in interest. It has inspired H. N. Maxey, R. F. D. 2, Atlanta, to verse, as the following will reveal:

"With the true Atlanta spirit,
And Atlanta always ahead,
Half a million people in it,
'I'm a peach,' Miss Atlanta said."

O. J. Charles, of Fort McPherson, suggests this one:

"On the square, Atlanta needs no rooster—Atlanta has the goods to booster—500,000 by 1920."

J. J. Osborne submitted a design with this slogan:

"Center of the world, Atlanta. Progress, Industry, 500,000."

Here is an interesting letter from J. M. Phillips, 2100 Fifth Avenue, Birmingham, Ala.:

Praise From Birmingham.

"Editor The Georgian:

"Please submit this to your slogan committee:

"'Come to Atlanta, the gateway to prosperity.'

"I have been reading your 'Birmingham Extra' and seem to get straighter and sooner news than from the home papers."

A slogan proposed by J. F. Means, 29 North Wellington Street, is:

"Ash heap, 1864! Forty-four skyscrapers, 1913! Five hundred thousand population, 1920. Atlanta humps and gets there! See?"

The slogan selected by the committee of three—John W. Grant, Wilmer L. Moore and Walter C. Taylor, will win a prize of $25. Submit your suggestions. The winner will be announced in the next issue of Hearst's Sunday American.

Confirmation for Mrs. Ham Thursday

WASHINGTON, July 8.—The appearance in print to-day of the testimony of Mrs. Helen D. Longstreet, widow of General Longstreet, before the Senate Committee on Postoffices and Postroads, is believed to remove the last objection of the Republicans to the confirmation of Mrs. H. W. J. Ham as postmaster at Gainesville, Ga., to succeed Mrs. Longstreet.

Mrs. Ham will undoubtedly be confirmed on Thursday, the next meeting of the Senate.

Augusta W. C. T. U. Opens Liquor Fight

AUGUSTA, July 8.—Members of the local Woman's Christian Temperance Union made an attack last night on local conditions before City Council. Rev. R. W. Thiot, pastor of the Curtis Baptist Church, their spokesman, arraigned the flagrant violations of the prohibition law in Augusta.

Council did not act on the matter last night, and it is expected to come up at another meeting.

Davis, of Albany, to Get Marshal's Job

WASHINGTON, July 8.—The name of Joseph S. Davis, of Albany, for Marshal of the Southern District of Georgia, will be sent to the Senate on Thursday, according to information coming from the White House to-day. Denial is made that the name is being held up.

Davis is Senator Bacon's appointee and Senator Smith will agree to his confirmation.

Faces Banishment as 'Common Scold'

ATLANTIC CITY, N. J., July 8.—Charged by her neighbors with being a "common scold," Mrs. Annie Chacano was brought before Recorder Keefer here.

He sent her to jail and said if he verified the story of her accusers he would banish her from the city.

MANGHAM ASKS SLATON FOR PARDON

Prison Commission Again Takes Up Case of Man Refused Freedom by Brown.

The Prison Commission again has taken up the application of J. J. Mangham for a pardon. A recommendation is expected to be made to Governor Slaton in the next day or two. Mangham is the Griffin cotton mill man given four years for embezzlement and one year on a misdemeanor charge.

The application came up some time ago and was sent to Governor Brown by the commission without any recommendation. The Governor returned it with the statement that the board should make a recommendation.

That great influence will be brought to bear on Governor Slaton in this matter is generally believed. Mangham was prominent socially and has many intimate frineds who are close to the Governor. Friends of the imprisoned man claim that he was guilty only upon a technicality. Eugene Black, of Atlanta, is representing Mangham in the plea. Solicitor General Emmet Owens opposed it in the hearing before the commission.

Left Million Made In South Since War

ANNISTON, July 8.—Colonel J. F. Farley, retired capitalist, of this city, died at his home to-day. He was the owner of the Farley Building in Birmingham, planned and financed after he was 70 years of age. He also owned valuable property at Montgomery.

Coming out of the War Between the States penniless, he soon accumulated a large fortune and retired from active business at the age of 50. His estate will probably total $1,000,000.

Charges Combine In Grocers' Trial

BIRMINGHAM, July 8.—J. Immergluch, of Abbeville, La., a witness to-day at the hearing of the contempt case against the Southern Wholesale Grocers' Association, its president, other officers and many members, said that because he was not a member of the association he had difficulty in buying from manufacturers, being forced to order through another jobber, who received the commissions.

Retailers Will Form Wednesday Closing Club; 75 to Confer

Atlanta retail merchants will meet at the Hotel Ansley Tuesday night to form an organization to be known as the "Wednesday Closing Club." This action is the outgrowth of the move by this city's merchants to inaugurate a city-wide half-holiday each week some time ago. Representatives of seventy-five concerns will be present at the meeting.

It was stated Tuesday morning by a member of the Grocers' Association that the following men in all probability will be elected to office in the new organization: C. W. Hatcher, O. C. Camp, F. J. Paxon, L. J. Daniels, Charles M. Robinson and Mr. Strickland.

Grand Opera Tights O. K.; Vaudeville Not

In grand opera, y'know, tights are necessary, for art must be served; in musical comedy even the short skirt is going too far, or rather, does not go far enough!

Such was the shocked decision of Councilman George H. Boynton and trustees of the Carnegie Library after they had witnessed the spectacle of half a dozen dainty maidens tripping the light fantastic, clad in pink fleshlings.

So Mr. Boynton prepared a resolution and introduced it into Council Monday afternoon. The resolution makes no mention of grand opera.

SPECIAL TRAIN.
Mountain Excursion
JULY 10.
Lv. Atlanta . . . 8:05 a. m.
Ar. Asheville . . 6:30 p. m.
PARLOR CARS,
COACHES,
DINING CARS.
$6.00 Round Trip $6.00
GOOD TEN DAYS.
SEE THE LAND OF THE SKY BY DAYLIGHT.
Make Reservations Now.
SOUTHERN RAILWAY

BROU'S
INJECTION—A PERMANENT CURE
of the most obstinate cases guaranteed in from 3 to 6 days; no other treatment required.
Sold by all druggists.

CHAMBERLIN-JOHNSON-DuBOSE CO.
ATLANTA NEW YORK PARIS

At Nine o'Clock To-morrow

A Quick Disposal of Beaded and Spangled Tunics

Included are:
Two $18.50 black embroidered tunics, at $4.95
One $22.50 spangled jet tunic, at $9.95
One $25.00 spangled jet tunic, at $9.95
One $35.00 white and gold chiffon tunic, at $10.95
One $37.50 Bulgarian embroidered and beaded tunic, at $10.95
Eight $42.50 to $55.00 beaded a nd embroidered tunics, at $17.95
Two $18.50 embroidered crepe de chine dress patterns, combinations of light blue and white, at $9.95

We say the disposal will be quick. The worth of the tunics, their beauty, the new prices warrant the statement. They are all rich, elegant affairs, exquisitely embroidered, sometimes in colors, sometimes in black.

Buy them to put away until fall, if no need urges you right now—the savings are too great to be missed. For such tunics are of themselves all but whole dresses, requiring no other trimmings.

59c For 75c to $2 Silk
A fine collection of oddments, rich with opportunities to save.
Here—
Striped silk shirtings, natural and white pongee, figured chiffons and colored marquisettes for waists, dresses and trimmings, bordered foulards and foulards showing small and dainty and very pretty patterns. Not a yard but what was at least 75c and from that to $2.00. Widths 24 to 44 inches.

29c For 59c to $1.50 Dress Goods
There will be many a suit and dress and skirt bought at a next-to-nothing price to-morrow. Woolens that were 59c to $1.50 are 29c a yard. Widths 27 to 44 inches.
Included are mohairs — brown and green, white striped; plain white, white self-checked; serges and whipcords in brown, gray; voiles in gray, helio, blue, reseda, champagne and cream, batistes and challis for housedresses.

Agents for Butterick Patterns and Publications

Chamberlin-Johnson-DuBose Co.

CHANCE

MANY people excuse their poverty-stricken careers upon the plea that they "had no chance."

Good opportunities are always waiting for you. Be prepared to use them by creating capital from systematic savings.

Deposits made on or before July 10th draw interest from July 1st

4% Interest---100% Safety

YOUR ACCOUNT INVITED
Central Bank & Trust Corporation
Capital $1,000,000 Asa G. Candler, President
CANDLER BUILDING
Branch: Cor. Mitchell and Forsyth Sts.

MEN AND RELIGION BULLETIN NO. 63

Chaingangs in Georgia

"I forgave you---
Should you not also have had compassion---
Even as I had pity on you?"
---Matt. 18:32-33.

The sun scorched.

Men with guns watched.

Chained men worked.

Shackles clanked.

Repeatedly, rapidly, continuously their flying tools crashed and bit into the earth.

The heat was hellish.

Their haste feverish.

Slacken, they dared not.

They feared the lash.

Four fell and died grading this block in the city street.

Driven to death?

"Not so," say the guards.

"They drank too much of ice water."

God knows; He pitied them; He took them from our cruelty.

Crucified between convicted thieves, to one of these your Saviour said:

"To-day shalt thou be with me in paradise."

And having risen triumphant over the grave, to the Magdalene first of all He appeared.

He sought and saved the lost.

Paul wrote:

"Restore such an one in a spirit of gentleness, considering yourself, lest you also be tempted."

For Paul, in the blinding blaze on Damascus Road, had heard Him say:

"Saul, Saul, why persecutest thou Me?"

"Who art thou, Lord?" he cried.

"I am Jesus, whom thou persecutest."

Hear Him to-day.

To you He says:

"Inasmuch as you did it unto the least of these, you did it unto Me. Inasmuch as you did it not, you did it not unto Me."

You forget.

Something is wrong.

The census shows that in January 1910—

In Georgia's penal institutions were sixty-eight hundred and sixteen persons.

To every hundred thousand people Georgia had two hundred and sixty-one prisoners.

The average in the United States was only one hundred and twenty-three.

WHAT IS WRONG IN GEORGIA?

Her prison population was equalled only by that of New York and Pennsylvania with their teeming millions. And those two had fewer per hundred thousand; New York having only one hundred and thirty-seven, Pennsylvania only one hundred and seven, while Georgia had two hundred and sixty-one.

Why should we have more than twice the number per hundred thousand that the average State has?

The negro? Not so.

Our prisoners were twice those of Virginia.

Three times the number in South Carolina or Mississippi.

More than four times as many as in North Carolina or West Virginia.

Of all the Southern States, Texas was second to Georgia.

But Texas had twenty-four hundred and ninety less prisoners—only one hundred and eleven per hundred thousand against our two hundred and sixty-one.

What is wrong in Georgia?

The Grand Jury of———— County, after a recent investigation, said:

"The warden and all the guards were in the habit of keeping and drinking whisky at the camp, particularly on Sunday.

"At least one or two of the guards, and probably others of the officers, have been known to be drinking or drunk in charge of convicts while at work on the public highways.

"Two of the guards have publicly insulted citizens.

"One of the guards has repeatedly been guilty of the grossest infractions of the law.

"Immorality of the most revolting character is allowed and winked at, if not actually encouraged by the warden and guards in camp life."

And this in Georgia—our home!

You know what is wrong.

NOT THE WORKING OF PRISONERS ON OUR ROADS!

But these festering sores, the convict camps.

The stripes, the chains, and worse!

The brutalizing of men.

No question half so grave confronts the State.

Our Legislature should and will free us from our shame.

THE EXECUTIVE COMMITTEE OF THE MEN AND RELIGION FORWARD MOVEMENT

STRENGTH OF AUG. STEADIES COTTON

Sentiment Bearish, but Small Stock and Clarke's Amendment Check Declines.

NEW YORK, July 8.—Business was fairly active at the opening of the cotton market to-day and prices were 2 points lower to 5 points higher than last night's close. A good undertone prevailed in Liverpool. The market after the call gradually worked up 3 to 8 points from the opening quotations. New crops were in better demand than the old options. The selling was light and scattered.

Weather conditions continue favorable over the entire belt. Crop advices were practically nil.

The volume of business was extremely light. Sentiment is bearish, but the talent is afraid to sell the market with the summer positions in the hands of manipulators and the decreasing local stock is checking declines. Members at present are more interested in affairs at Washington than the market.

Following are 11 a. m. bids in New York: July, 12.00; August, 12.02; October, 11.85; January, 11.25.

Following are 10 a. m. bids in New Orleans: August, 11.95; October, 11.45; January, 11.46.

At the close the market was steady with prices at a net gain of 5 to 9 points from the final quotations of Monday.

Estimated cotton receipts:
Wednesday, 1912.
New Orleans..... 500 to 900 783

RANGE IN NEW YORK FUTURES.

	Open.	High.	Low.	Last Sale.	Close.	Prev. Close.
Jly	11.94	12.00	11.96	12.06	12.05-06	11.96-97
Ag	11.98	12.08	11.98	12.07	12.06-07	11.98-99
Spt	11.56	11.56	11.56	11.56	11.57-59	11.51-52
Oc	11.34	11.38	11.32	11.38	11.37-38	11.32-32
Nv	.....	.....	.....	.....	11.30-32	11.25-27
Dc	11.29	11.34	11.27	11.34	11.33-34	11.28-29
Jn	11.28	11.29	11.22	11.28	11.27-28	11.22-23
Fb	.....	.....	.....	.....	11.29-31	11.24-26
Mh	11.31	11.36	11.31	11.37	11.37-38	11.32-33
My	11.34	11.38	11.34	11.38	11.39-41	11.34-36

Closed steady.

LIVERPOOL COTTON MARKET.

LIVERPOOL, July 8.—Due 1 to 4 points lower, this market opened quiet at a net decline of 1 point. At 12:15 p. m., the market was quiet, at a net decline of 1¼ to 2½ points.

Spot cotton in good demand at 2 points decline; middling 6.66d; sales 10,000 bales, including 9,400 American; imports, 2,000 bales; none American.

At the close the market was steady with prices showing irregularity, being 2 points higher to 2 points lower than the final quotations of Monday.

Futures opened quiet.

	Opening Range.	2 P.M. Close.	Close.	Prev. Close.
July	6.40	6.40	6.43	6.41½
July-Aug	6.32½	.....	6.34½	6.33
Aug.-Sept	6.32	.....	6.34½	6.33
Sept.-Oct	6.20	6.18	6.21	6.21½
Oct.-Nov	6.14	6.13	6.15	6.15
Nov.-Dec	6.10	.....	6.11	6.11
Dec.-Jan	6.08	.....	6.10½	6.12½
Jan.-Feb	6.09	6.08½	6.10½	6.10
Feb.-Mch	6.10½	.....	6.12½	6.12
Mch.-Apr	6.10½	.....	6.13	6.13
Apr.-May	6.12½	6.11½	6.14	6.14
May-June	6.12½	.....	6.15	6.15

Closed steady.

HAYWARD & CLARK'S DAILY COTTON LETTER

NEW ORLEANS, July 8.—Spot sales in Liverpool continue large, total 10,000 bales, to-day at 3 points lower. Records show that sales are always large at this time, owing to stock liquidation, merchants winding up for the season and making room for the next. Futures are dull and follow changes in New York.

All reports from Liverpool say that the July-August position in New York and developments there govern the market. On our side, the exposed position of old crops, subject to the easy control of leading interests, prevents the execution of plans based on the general future outlook and the markets are dull and waiting.

Indications point to increasing cloudiness in the northwestern and southeastern quarters of the belt and fair elsewhere. There is likely to be a hot spell in the northwestern portion, but it will be of very short duration.

Our market was quiet but steady around last night's closing prices.

The disposition is to buy on easy periods in anticipation of a professional advance in old crops and to prepare for the usual summer crop scare.

RANGE IN NEW ORLEANS FUTURES

	Open.	High.	Low.	Last Sale.	Close.	Prev. Close.
Jly	12.43	12.44	12.40	12.40	12.40-41	12.42-44
Ag	11.96	11.98	11.92	11.95	11.97-98	11.95-97
Spt	.....	.....	.....	.....	11.53-56	11.53-55
Oc	11.43	11.49	11.40	11.47	11.46-47	11.42-43
Nv	.....	.....	.....	.....	11.45-46	11.42-43
Dc	11.42	11.46	11.38	11.45	11.44-45	11.40-41
Jn	11.44	11.48	11.41	11.47	11.46-47	11.42-43
Fb	.....	.....	.....	.....	11.41-43	11.52-53
Mh	11.53	11.55	11.53	11.54	11.54-55	11.51-52

Closed steady.

PORT RECEIPTS.

The following table shows receipts at the ports to-day compared with the same day last year:

	1913.	1912.
New Orleans	1,599	136
Galveston	1,356	1,639
Mobile	594	12
Savannah	277	287
Charleston	.....	5
Wilmington	.....	37
Norfolk	148	44
Boston	17	153
Various	254	.....
Total	4,245	2,740

INTERIOR MOVEMENT.

	1913.	1912.
Houston	390	16
Augusta	102	22
Memphis	160	916
St. Louis	409	958
Cincinnati	423	289
Little Rock	.....	1
Total	1,485	2,202

SPOT COTTON MARKET.

Atlanta, nominal; middling 12½.
Athens, steady; middling 11¾.
Macon, steady; middling 12½.
New York, quiet, 12.25.
New Orleans, steady, 12⅝.
New York, steady; middling 12.25.
Philadelphia, quiet; middling 12.50.
Boston, quiet; middling 12.25.
Liverpool, easier; middling 6.60d.
Savannah, steady, 12.
Augusta, steady; middling 12¼.
Norfolk, quiet; middling 12¾.
Galveston, steady; middling 12⅝.
Charleston, nominal.
Mobile, steady; middling 12c.
Wilmington, nominal.
Little Rock, steady; middling 12c.
Baltimore, nominal; middling 12½.
Memphis, steady; middling 12¼.
St. Louis, quiet; middling 12 5-16.
Houston, quiet; middling 12 3-16.
Louisville, firm; middling 12¼.
Charlotte, steady; middling 12c.
Greenville, steady; middling 12c.

NEW YORK COFFEE MARKET.

Coffee quotations:

	Opening.	Closing.
January	9.45@9.50	9.19@9.20
February	9.50@9.60	9.24@9.25
March	9.58@9.60	9.29@9.30
April	9.60@9.65	9.30@9.31
May	9.64	9.32@9.33
June	9.64@9.67	9.34@9.35
July	.....	9.70@9.72
August	9.90	9.75@9.76
September	9.19	9.90@9.91
October	9.25@9.30	9.97@9.98
November	9.20@9.40	9.05@9.06
December	9.40	9.13@9.14

Closed barely steady. Sales, 100,950 bags.

To-day's New York Stock Market

Stock quotations:

STOCK—	High.	Low.	Clos. Bid.	Prev. Close.
Amal. Copper	65¾	65½	65⅝	63¾
Am. Agricul	.....	.....	.....	47
Am. Beet Sug	.....	.....	.....	21½
American Can	27⅝	27	27⅛	21⅝
do. pref	87¼	87¼	87¼	86¾
Am. Car Fdy	41½	41½	41½	41
Am. Cot. Oil	36	36	36	36
American Ice	.....	.....	.....	21
Am. Locomo	28	28	28	28½
Am. Smelting	61¾	61⅜	61¾	61¾
Am. Sug. Ref	.....	.....	.....	107
Am. T.-T	126⅞	126⅛	126⅝	126¼
Anaconda	32	32	32	31⅝
Atchison	95⅜	95¼	95⅜	93⅞
A. C. L	.....	.....	.....	113
B. and O	92¼	92⅛	92⅛	92¼
Beth. Steel	.....	.....	.....	27
B. R. T	86¾	86½	86½	86½
Can. Pacific	214⅝	214	214⅜	214⅜
Cen. Leather	.....	.....	.....	20⅝
C. and O	53¼	52¾	53	52⅞
Colo. F. and I	.....	.....	.....	26⅜
Colo. Southern	.....	.....	.....	30
Consol. Gas	129½	129½	129½	129⅝
Corn Products	9⅞	9⅞	9⅞	9¼
D. and H	.....	.....	.....	150
Den. and R. G	.....	.....	.....	100½
Distil. Secur	12⅛	12⅛	12⅛	12¼
Erie	24¾	24⅞	24¾	24¾
do. pref	37⅞	37⅝	37⅞	38¼
Gen. Electric	137	137	137	137¼
G. North. pfd	123	123	123	123
G. North. Ore	31½	30	31½	29½
G. Western	.....	.....	.....	13
Ill. Central	.....	.....	.....	111
Interboro	.....	.....	.....	14¾
do. pref	58¼	55	55	54¾
Int. Harv. (old)	.....	.....	.....	103¼
Iowa Central	.....	.....	.....	7
K. C. S	26¼	25¾	26¼	25½
M., K. and T	20⅞	20⅝	20⅝	20⅜
do. pfd	58	57	57	58
L. Valley	145⅜	144¾	145	145⅜
*L. and N	130½	130½	130½	130⅜
Mo. Pacific	30	29¾	30	30
N. Y. Central	97¼	97	97	97
Northwestern	128	128	128	127½
Nat. Lead	.....	.....	.....	46
N. and W	102¾	102½	102¾	102¾
No. Pacific	107½	107⅜	107⅜	107¾
O. and W	.....	.....	.....	28½
Penna	111⅛	110⅜	111	111
Pacific Mail	18½	18½	18½	18¼
P. Gas Co	111	111	111	111
P. Steel Car	.....	.....	.....	22¼
Reading	156¾	155¾	156¼	156½
R. I. and Steel	.....	.....	.....	18½
do. pfd	76¼	76¼	76¼	76
Rock Island	.....	.....	.....	14¾
do. pfd	.....	.....	.....	23½
S. Sheffield	.....	.....	.....	22
So. Pacific	92⅞	92½	92⅞	92½
So. Railway	.....	.....	.....	20⅞
do. pfd	.....	.....	.....	73¼
St. Paul	102½	102¼	102½	102¾
Tenn. Copper	.....	.....	.....	28
Texas Pacific	14	14	14	14
Third Avenue	.....	.....	.....	31½
Union Pacific	145	144¾	144¾	145
U. S. Rubber	.....	.....	.....	60½
U. S. Steel	52¼	52	52	52½
do. pfd	104¼	104⅛	104¼	104¼
Utah Copper	41½	41⅜	41⅜	41¼
V.-C. Chem	24	24	24	23⅞
Wabash	.....	.....	.....	2½
do. pfd	6¾	6¾	6¾	6½
W. Union	.....	.....	.....	60½
W. Maryland	.....	.....	.....	45½
W. Electric	57	56¾	57	56
W. Central	.....	.....	.....	43

Total sales, 127,800 shares.
*Ex-dividend bid price.

STOCKS CONTINUE DULL; PRICES OFF

By C. W. STORM.

NEW YORK, July 8.—The stock market was dispirited at the opening to-day and the price list showed irregularity. Reading was the most active. After opening at 156⅜, for gain of ⅛, Reading sold off to 155¾, for a net loss of ⅝.

Other declines included United States Steel common ⅛, Union Pacific ½, Amalgamated Copper ¼, American Smelting ⅛, Chesapeake and Ohio ¼, Baltimore and Ohio ⅜, Pennsylvania Railroad ⅝ and Canadian Pacific ¼.

Prominence given to the Pittsburg failures caused some pressure.

Steel recovered its loss and fractional gains were scored by American Telegraph and Telephone, Southern Pacific and St. Paul.

The curb was quiet.

Americans in London hardened. Canadian Pacific in London was sluggish and heavy.

There were few price changes in the last hour. Steel sold around 52¼, unchanged from the morning, while Union Pacific was also unchanged from its opening quotations. Small gains over mid-day level were made by Amalgamated Copper, American Smelting, Canadian Pacific, Pennsylvania Railroad and Chesapeake and Ohio.

The market closed firm. Governments unchanged; other bonds dull.

MONEY AND EXCHANGE.

NEW YORK, July 8.—Money on call 2@2½ per cent. Time money unchanged; 60 days, 3; 90 days, 4; six months, 5½@6 per cent.

Posted Rates: Sterling exchange, 4.82½@4.87½, with actual business, in bankers' bills at 4.8660 for demand and 4.8310 for 60-day bills.

Prime mercantile paper unchanged.

COTTON SEED OIL.

Cotton seed oil quotations:

	Opening.	Closing.
Spot	8.45@8.50	8.45@8.70
July	8.44@8.60	8.44@8.49
August	8.41@8.45	8.38@8.40
September	8.40@8.45	8.38@8.39
October	7.57@7.60	7.50@7.52
November	6.62@6.64	6.57@6.60
December	6.40@6.45	6.39@6.41
January	6.40@6.42	6.39@6.41
February	6.40@6.43	6.40@6.45

Closed barely steady; sales 16,200 bbls.

RAILWAY SCHEDULES.

SOUTHERN RAILWAY.

"PREMIER CARRIER OF THE "SOUTH."

ARRIVAL AND DEPARTURE OF PASSENGER TRAINS, ATLANTA.

The following schedule figures are published only as information, and are not guaranteed.

No.	Arrive From—	No.	Depart To—
46	Birmingh'm ..12:01 am	36	New York..12:15 am
32	New York.... 5:00 am	26	Columbus .... 5:20 am
13	Jacksonville . 5:30 am	18	Cincinnati .... 5:40 am
43	Washington . 5:25 am	32	Fort Valley.. 5:20 am
12	Shreveport .. 6:30 am	35	Birmingh'm 5:50 am
16	Hello ..... 8:20 am	7	Chatt'ga .... 6:40 am
28	New York.... 11:15 am	12	Richmond .... 6:55 am
*8	Chatt'ga .... 10:35 am	25	Kansas City. 7:00 am
7	Macon ..... 10:40 am	34	Brunswick .. 7:45 am
17	Fort Valley.. 10:45 am	29	Birmingh'm 11:30
21	Columbus .... 10:50 am	28	New York.. 11:01 am
6	Cincinnati .. 11:10 am	40	Charlotte ....12:00 n'n
29	Columbus .... 1:40 pm	6	Macon ..... 12:20 pm
30	Birmingh'm . 2:30 pm	20	Columbus ....12:30 pm
40	Birmingh'm .12:40 pm	30	New York.... 2:45 pm
19	Charlotte .... 3:55 pm	15	Chatt'ga .... 3:00 pm
5	Macon ..... 4:00 pm	37	Birmingh'm . 4:10 pm
27	New York.... 5:00 pm	*18	Toccoa ..... 4:30 pm
15	Brunswick .... 7:50 pm	22	Columbus .... 5:10 pm
11	Richmond .... 8:30 pm	5	Cincinnati .. 5:10 pm
24	Kansas City.. 9:20 pm	23	Fort Valley.. 5:30 pm
16	Chatt'ga .... 9:25 pm	25	Hello ..... 5:45 pm
19	Columbus .... 10:20 pm	10	Macon ..... 8:30 pm
31	Fort Valley.. 10:25 pm	44	Washington . 8:45 pm
14	Cincinnati .. 11:00 pm	24	Jacksonville. 9:30 pm
33	Jacksonville . 6:50 am	11	Shreveport .. 11:10 pm
*17	Toccoa ..... 8:10 am	14	Jacksonville 11:10 pm

Trains marked thus (*) run daily except Sunday.

Other trains run daily. Central time. City Ticket Office, No. 1 Peachtree Street.

WHEAT SAGS ON EVE OF REPORT

Expectation of a Bearish Report Causes Weakness—Corn and Oats Firm.

ST. LOUIS CASH QUOTATIONS.

Wheat—No. 2 red ..... 86¾@87
Corn—No. 2 ..... 62 @63½
Oats—No. 2 ..... 40 @40½

CHICAGO, July 8.—Wheat showed early losses of ⅝ to ⅞c under increased offerings for the new crop and the knowledge of the speculators' world that the offerings are to increase. The crop reports from South Dakota were more favorable and Northwestern receipts were considerably in excess of the corresponding day a year ago.

Corn was ⅛ to ¼c lower, mainly in sympathy with the weakness shown in wheat.

Oats were ¼ to ½c lower.

Provisions were stronger.

Bartlett, Frazier & Co., says: "With the exception of a few showers in Canada and Nebraska the map shows no precipitation, although partly cloudy conditions exist. We believe there was a heavy short interest in the market last night and that the news this morning should at least be a steadying influence and give us a reaction.

Corn: "We believe the market has had enough break for time being.

Oats: "We expect something of a rally.

Provisions: "The market is apt to continue firm."

Logan was the leading seller of wheat on downturn to-day. The market was there of buying orders at the opening and Logan led in selling September to 89. There was a scattered demand for some around 89 cents.

	High.	Low.	Previous Close.	Close.
WHEAT—				
July	88⅝	88	88	88⅞
Sept	89½	88½	88⅝	89⅝
Dec	92⅝	92⅛	92¼	92⅝
CORN—				
July	61⅜	60⅝	60⅜	60⅞
Sept	62⅛	61½	61⅞	61⅝
Dec	58⅝	58	58⅜	58⅝
OATS—				
July	40½	40	40⅛	40¼
Sept	42⅝	41¾	41⅝	42
Dec	43¾	43	43	43⅝
PORK—				
July	21.25	21.20	21.20	21.10
Sept	21.10	21.02½	21.05	21.00
LARD—				
July	11.65	11.60	11.60	11.57½
Sept	11.75	11.65	11.72½	11.70
Oct	11.80	11.77½	11.77½	11.72½
RIBS—				
July	11.95	11.90	11.90	11.87½
Sept	11.95	11.87½	11.90	11.87½
Oct	11.75	11.62½	11.67½	11.67½

CHICAGO CASH QUOTATIONS.

CHICAGO, July 8.—Wheat—No. 2 red, 88¾@89¾; No. 3 red, 88¾; No. 2 hard winter, 90¼@91¼; No. 3 hard winter, 87@90; No. 1 Northern spring, 92½@93¾; No. 2 Northern spring, 91½@92½; No. 3 spring, 90@91¾.

Corn—No. 2, 61¼@62½; No. 2 white, 62¾@63½; No. 2 yellow, 62@62½; No. 3, 61@62; No. 3 white, 62½@63; No. 3 yellow, 61¾@62¾; No. 4, 58@60; No. 4 white, 61½@62; No. 4 yellow, 58@61.

Oats—No. 2, 42⅛@42¾; No. 2 white, 41½@42; No. 3 white, 40@41; No. 4 white, 38@40; standard, 41¼@42.

PRIMARY MOVEMENT.

WHEAT—	1913.	1912.
Receipts	825,000	321,000
Shipments	1,221,000	161,000
CORN—		
Receipts	758,000	476,000
Shipments	1,134,000	836,000

CHICAGO CARLOTS.

Following are receipts for Tuesday and estimated receipts for Wednesday:

	Tuesday	Wednesday
Wheat	215	88
Corn	692	229
Oats	.....	187
Hogs	12,000	32,000

SPECIAL NOTICES.

LODGE NOTICES.

FREE LEMONADE for everybody, corner Park Avenue and Bryan Street, Wednesday afternoon, 4 o'clock. 7-8-19

NOTICE—I am a candidate for alderman from the Eighth Ward subject to the approaching city primary. Jno. A. Owens. 7-5-1

ICE COLD LEMONADE free for everybody, corner Park Avenue and Bryan St., Wednesday afternoon at 4 o'clock. 7-8-20

LOST AND FOUND.

LOST—$20 bill, on Alabama or White-hall Streets, Tuesday morning. Finder please leave at Georgian office and get reward.

FREE LEMONADE for everybody, corner Park Avenue and Bryan Street, Wednesday afternoon, 4 o'clock. 7-8-19

FOUND—Young female collie, sable and white, white collar and breast; all points white. Call Atlanta phone 3531. 29-8-7

ICE COLD LEMONADE free for everybody, corner Park Avenue and Bryan St., Wednesday afternoon at 4 o'clock. 7-8-20

LOST—Bunch of keys; aluminum tag with star in center. Reward for returning. Dr. Clay L. Dean, Chiropractor, 615 Grand Opera House Bldg. 7-7-12

PERSONAL.

FREE LEMONADE for everybody, corner Park Avenue and Bryan Street, Wednesday afternoon, 4 o'clock. 7-8-19

DR. J. G HEARD, DENTIST, is permanently located at 630 Candler Building. Ivy 4670. 29-12-6

GATE CITY DOLL HOSPITAL, 243 Courtland, near Cain, repairs all kinds of dolls reasonably. 48-13-6

MATERNITY SANITARIUM—Private, refined, home-like. Limited number of patients cared for. Home provided for infants. Mrs. M. T. Mitchell, 26 Windsor Street. 11-9-57

ICE COLD LEMONADE free for everybody, corner Park Avenue and Bryan St., Wednesday afternoon at 4 o'clock. 7-8-20

NOTICE TO STOCKHOLDERS—Important information will be furnished Wilnona Gold-Copper Mining Company's stockholders by addressing Box 75, Little Rock, Ark. 44-20-6

CONTINUED IN NEXT COLUMN.

LOWRY NATIONAL BANK

Capital $1,000,000
Surplus $1,000,000

Savings Department Safe Deposit Boxes

PERSONAL.

SERIOUS RESULTS come from trusses improperly fitted. John B. Daniel, at 24 Wall Street, has an expert fitter and it will cost you no more to have him fit you, and it means insurance. 6-24-19

LADIES—Ask your druggist for Chichester Pills, the Diamond brand; for twenty years known as best, safest, always reliable; buy of your druggist. Take no other. Chichester's Diamond Brand Pills are sold by druggists everywhere. 5-20-1

OLD HATS MADE NEW.
LADIES' and gents' Panama, straw, soft and stiff felt hats cleaned and reblocked. Best work, late styles. Mail orders solicited. Acme Hatters, 20 East Hunter Street. 6-11-1

HAT SALE—Trimmed and untrimmed hats at half price. White shapes, 98c; outing hats, 98c; panamas, $2.98. Remodeling hats our specialty, $1.50. Panamas cleaned. Mrs. C. H Smith, 115 Peachtree Street, next to Candler Building. 82-22-6

CAIN & GREEN
HAIRDRESSING PARLORS.
34½ Whitehall Street.
Formerly Mrs. Zelah Brown's Parlors. Expert Manicuring and Hairdressing Main 1627-J. 7-3-25

WOMAN DETECTIVE.
I DO all classes of legal detective work. Am the only licensed woman detective in Southern States. References furnished. Call Main 1059-J, or address Woman Detective, 15 Woodward Ave., Atlanta. 7-6-120

HELP WANTED—MALE.

WANTED—Boy about 20 years of age. Apply to Apartment E, E. L. Rhodes & Co., 67 and 69 South Pryor St. 7-8-23

FREE LEMONADE for everybody, corner Park Avenue and Bryan Street, Wednesday afternoon, 4 o'clock. 7-8-19

PULLMAN porters wanted; give references. For information write P. O. Box 804, Atlanta, Ga. 5-4-31

WANTED—Unmarried colored man for butler in small family. Apply 682 West Peachtree Street. 31-7-7

FOR colored Southern Automobile School, day and night classes. Corner Magnolia and Hulsey Sts. 107-6-7

ICE COLD LEMONADE free for everybody, corner Park Avenue and Bryan St., Wednesday afternoon at 4 o'clock. 7-8-20

RAILWAY MAIL CLERKS wanted; $75 month to commence. Write immediately. Franklin Institute, Dept. 49-E, Rochester, N. Y. 30-14-6

FIFTY fast messengers with or without wheels, $8 to $12 week. Miller's Minute Messenger Service, rear City Hall. We sell wheels on weekly payments. 7-2-29

YES, shave 10c, hair cut 15c, massage 15c, at 41 Marietta Street, 4 E. Mitchell, 115 Edgewood Avenue, 99 Whitehall, 52 Ivy. Best white workmen. Clean linen. Baths 15c. 6-21-5

WANTED—Young man, more than 21 years of age, to act as salesman and learn real estate business. Quick promotion. See Mr. Anderson, 1107 Empire Life (Flatiron) Building. 7-6-20

WANTED—By manufacturing company located in Atlanta, a chemist, one with ceramic experience preferred. Answer, "Chemist," care Atlanta Georgian. 7-8-5

HILBURN HOTEL.
10 AND 12 WALTON ST.,
FOR gentlemen only; center of city, near new postoffice; rate 50c, 75c and $1.00. 5-31-10

WANTED—Colored men to prepare as sleeping car porters and train porters. If you wish position near Atlanta, write immediately. No experience necessary. Inclose stamp. Address Inter Railway, care Georgian. 41-29-6

DRAUGHON'S Business College, Atlanta. Enter any time. Catalog free. SUMMER RATES. 7-4-23

MEN wanted to learn the barber trade. Best trade in existence for poor man. Machinery is used in our graduates greatly in demand. Top wages to holders of our certificates. Few weeks completes. Tools given. Catalogue free. Moler Barber College, 38 Luckie Street. 28-5-7

GRAND OPENING in law office in South Georgia town for competent stenographer. Must be capable of understanding and correctly writing English language. None other need answer. Good salary to right party. Address Law Office, Box 110, care Georgian. 7-6-119

YES, Prof. G O Branning teaches the barber trade. (It's easy.) We teach in half the time of other colleges. Complete course and positions in our shops only $30. Why pay more? Thousands of our graduates running shops or making good wages. Good wages while learning. Atlanta Barber College, 10 East Mitchell Street.

WANTED FOR U. S. ARMY—Able-bodied, unmarried men between ages of 18 and 35; citizens of United States, of good character and temperate habits, who can speak, read and write the English language. For information apply to Recruiting Officer, 1927½ Second Avenue, Birmingham, Ala.; 411 Cherry Street, Macon; Leonard Bldg., Augusta, or Broad and Marietta, Atlanta, Ga. 7-1-21

HELP WANTED—FEMALE.

A GOOD NURSE that can work. Phone Ivy 5935-J. 7-8-46

COLORED girl to nurse and help around the house. 61 Waddell Street, Inman Park. 30-7-7

FREE LEMONADE for everybody, corner Park Avenue and Bryan Street, Wednesday afternoon, 4 o'clock. 7-8-19

WANTED—Reliable woman for general housework; must stay on lot; no objection to husband. Phone Decatur 423. 7-7-32

LOST—Bunch of keys; aluminum tag with star in center. Reward for returning. Dr. Clay L. Dean, Chiropractor, 615 Grand Opera House Bldg. 7-7-12

LADY CASHIER and bookkeeper; give names of former employers and salary expected. Box 613, care Georgian. 38-8-7

WANTED—Cook for suburban place. Call Dr. William M. Baird, Suite 200 Brown-Randolph Bldg., 56 Marietta St., Atlanta. 26-7-7

ICE COLD LEMONADE free for everybody, corner Park Avenue and Bryan St., Wednesday afternoon at 4 o'clock. 7-8-20

WANTED—Experienced millinery maker and a saleslady; retail city experience required. Steady Work, care Georgian. 51-6-7

WANTED—Young lady cashier with some knowledge of bookkeeping. Answer in own handwriting to Eiseman Bros., Inc. 7-7-14

NERVITE—Nerve food. Ladies wanted in each county and town in Georgia to manage Nervite and eleven other tissue remedy sales. Write Amo House, Box 363, Atlanta, Ga. 5-3-5

WANTED—Young women and girls desiring attractive positions. Welfare of operators and clerks closely supervised by the company; their conduct on the premises carefully guarded by matron, woman supervisors and chief operator, who have complete control over the retiring and operating rooms. Short training course for those inexperienced; salary paid while learning. Salary increased upon being transferred to operating force, and for those becoming efficient, increased as they become worthy, with opportunities for ultimate advancement to $75 per month. References proving the standing of the applicant essential. Those having educational advantages preferred. Lunch room and comfortable retiring rooms provided with several hundred Carnegie Library books for the convenience of the operators. Matron and trained nurse in attendance. Apply 8:30 to 5, Southern Bell Telephone and Telegraph Company Training School, 25 Auburn Avenue. 6-15-16

CONTINUED IN NEXT COLUMN.

Want to Buy or Sell? You'll Find It Here

HELP WANTED—FEMALE.

WOMEN—Get Government jobs. List of positions available free. Franklin Institute, Dept. 603-E, Rochester, N. Y. 81-22-6

GIRLS LEARN MILLINERY; best trade on earth for women; pay $60 to $100 a month. Write Ideal School of Millinery, 100½ Whitehall St. 3-29-41

EARN $8 weekly at home during spare time mailing circulars. For particulars send 10c silver which we return when you begin work. Droste Company, 474-B 35 Trumbull Avenue, Detroit, Mich. 6-15-90

HELP WANTED—MALE AND FEMALE.

ICE COLD LEMONADE free for everybody, corner Park Avenue and Bryan St., Wednesday afternoon at 4 o'clock. 7-8-19

WANTED—A boy and maid. Apply 459 Washington Street. 7-7-9

FREE LEMONADE for everybody, corner Park Avenue and Bryan Street, Wednesday afternoon, 4 o'clock. 7-8-19

WANTED,
Cotton Mill Help
ALL KINDS.
High Wages.
Fulton Bag & Cotton Mills,
Atlanta, Ga.

6-27-7

TEACHERS WANTED.

FREE LEMONADE for everybody, corner Park Avenue and Bryan Street, Wednesday afternoon, 4 o'clock. 7-8-19

ICE COLD LEMONADE free for everybody, corner Park Avenue and Bryan St., Wednesday afternoon at 4 o'clock. 7-8-20

South Atlantic Teachers' Agency
1125 Atlanta National Bank Bldg.
SPECIAL registration. Direct calls coming fast. 6-26-28

EDUCATIONAL.

GERMAN LESSONS. 409 The GRAND. 37-6-7

FREE LEMONADE for everybody, corner Park Avenue and Bryan Street, Wednesday afternoon, 4 o'clock. 7-8-19

SITUATIONS WANTED—MALE.

FREE LEMONADE for everybody, corner Park Avenue and Bryan Street, Wednesday afternoon, 4 o'clock. 7-8-19

WANTED—Position by young man 20 years of age as steno-bookkeeper. Address J. H., care Georgian. 26-8-7

SPECIAL RATES for Situation Wanted ads. 3 lines 1 time, 10c; 3 times, 20c; 7 times, 40c.

FIRST-CLASS salesman wants position by August 1. Six years' experience. A-1 references. Address R., Box 46, care Georgian. 91-6-7

ICE COLD LEMONADE free for everybody, corner Park Avenue and Bryan St., Wednesday afternoon at 4 o'clock. 7-8-20

EXPERIENCED bookkeeper, who has half day at his disposal, wishes to secure work. Worker, Box 300, care Georgian. 40-8-7

SPECIALTY SALESMAN, age 25, married, now employed, wants to make a change; city or road; salary or commission basis. P. O. Box 761. 31-8-7

WANTED—By a colored man, a position as cook; good references; need work. Address Cook, 88 Houston St. 34-8-7

ALL AROUND CARPENTER, can do any kind of carpenter work and good concern at once. Bell phone West 1102-J. 36-2-7

WANTED—A job as traveling salesman for South Georgia; can furnish a good automobile to travel in; can give good references also. Address Box 272, Statesboro, Ga. 7-2-8

LICENSED EMBALMER, SEVERAL YEARS' EXPERIENCE IN FURNITURE AND UNDERTAKING BUSINESS, DESIRES POSITION. ADDRESS L. G., P. O. BOX 467, FITZGERALD, GA. 55-6-7

LINOTYPE machinist-operator, sober, competent, married, would like a job in Georgia, North or South Carolina; prefer machinist job, but will take either. "J. T. K.," 307 Pine Street, Laurel, Miss. 33-7-7

SITUATIONS WANTED—FEMALE.

FREE LEMONADE for everybody, corner Park Avenue and Bryan Street, Wednesday afternoon, 4 o'clock. 7-8-19

SPECIAL RATES for Situation Wanted ads. 3 lines 1 time, 10c; 3 times, 20c; 7 times, 40c.

BRIGHT young lady desires position as stenographer. Experienced. Address Miss A. B. C., 15 Walnut Street. 92-6-7

WANTED—Clerical position; good penman; well educated and energetic. Call W. W. Ivy 5356. 53-6-7

WANTED—As stenographer, beginner; prefer insurance office, as I had little experience. Steno, 17 Orme St. 7-7-4

POSITION by young lady stenographer with about two years' experience; reference if needed. Call W. 1258-J. 74-6-7

YOUNG LADY of neat appearance desires position as cashier. Address E. A. Dodd, 11 Park Avenue, Atlanta. 35-8-7

EFFICIENT lady stenographer, rapid and accurate, desires permanent or temporary position. E. M., Box 836, care Georgian. 28-8-7

ICE COLD LEMONADE free for everybody, corner Park Avenue and Bryan St., Wednesday afternoon at 4 o'clock. 7-8-20

SETTLED colored woman, also young women, want position as cook, maid or nurse; can stay in house. W., 17 Newman Street, Atlanta. 29-7-7

HARD TIMES
MAKE low real estate values. Low values during hard times mean large profits in good times. Those Park Avenue and Bryan Street lots to be sold Wednesday at 4 p. m. will not bring their normal worth. The purchase of one of these lots may be the beginning of a fortune. Only $200 down. Plenty of lemonade.

CONTINUED IN NEXT COLUMN.

SITUATIONS WANTED—MALE.

COMPETENT stenographer, five years' experience, at present employed, desires to make a change after August 1; references furn

A World of opportunities are found each day in these little Want Ads. Do you read them?

Poultry, Pet and Live Stock

A Few Interesting Facts About the Ideas of Hatching

A Bit of History Concerning Egg Hatching in Days of the Egyptians.

Edited by JUDGE F. J. MARSHALL.

WE TALK ABOUT OUR INVENTIONS TO CARE FOR POULTRY, INCUBATORS AND SO ON, BUT IS THERE ANY NEW THING UNDER THE SUN?

The poultry business has long since identified itself with the rushing throng and caught up new ideas and put them to work, or in many instances some old idea is caught up and heralded as an invention and the eager throng calls it great and but few are the wiser, and so it goes. What has been done can be done, the saying goes. It might be twisted to say that what has been done will be done again in the generations to come.

Let us look back. By so doing we see the Egyptians hatching eggs in countless numbers in the hot sand and improvised ovens. The heat was gauged by the feeling of the attendant's hand as he thrust it into the hatching place, much as an experienced baker of old tested the heat of his big oven. Artificial incubation is said to be older than the Christian era. We find that eggs were hatched in countless numbers; yes, by the thousands, by these people of whom we speak as being thousands of years behind the times. But were they? If they were it took us a good long time to get up to where they left off in their behind-the-timeness. When the people of this country began to experiment a little along the line of artificial incubation people held up their hands in holy horror, and exclaimed: What! trying to improve upon nature? They could not understand that men were simply trying to help nature along with her work. If we had our way about it many of us would not even be good imitators of these early Egyptians who did what we have not attempted to do—hatch thousands of eggs at a time without even a thermometer or a regulator.

But the leaders of our time have not halted in their desire to lead in the matter of artificial incubation, forging ahead until they had perfected the most complete machines of which we have any record. These machines vary in size from 50 to 50,000 eggs capacity, and are absolutely self-regulating from the time they are ready for the eggs until the chicks are ready to be taken from them and put in the care of a foster mother.

Every new thing that comes up for public recognition is viewed by skeptical eyes. However, one by one the people fall in line and pronounce the thing all right. The farmer has been perhaps the most skeptical in regard to incubators, and has held out against it the longest, calling it a new-fangled thing and so on, but he is now coming around all right and thousands of them are being successfully operated upon the farm at all seasons of the year, while the old hen and her daughters are doing duty at the nest box. It will not be very many years until practically all of our poultry will be hatched artificially. The old way is too slow a process when we stop to think how easily one man can look after the hatching of 20,000 to 50,000 eggs and have time to care for thousands of chicks in the meantime. Just think of it for a moment. This is not an anticipation, for there are plants, a good number of them, where such work is going on right along. The business will not be overdone, either. At least, it does not look that way when we note that in most of the big city markets eggs hold to about the same average price year after year. Increased flocks, however, require attention on the part of the owner. Where a few hens are kept on a nice range there is but little trouble about the health of the crowd, but increase that flock 100 times and see what happens. Where large flocks are kept each one must have its allotted space and receive its share of attention. To do this requires very systematic work. It is essential to be able to divide them into many small flocks for the sake of health and thrift. So that if a sick hen appears it will not be able to contaminate the whole flock before it is removed. There is no question that we are in a position to do great things in the poultry business during the next few years. We are just at the beginning of one of the greatest poultry-producing times in the world's history. If you want to share in the results that are sure to come, better fall in line and get busy.

Eggs—All Varieties.

THE EGGS of different varieties of fowls will be found classified under their respective breeds in the future, instead of under the classification of "Eggs."

ICE COLD LEMONADE free for everybody, corner Park Avenue and Bryan St., Wednesday afternoon at 4 o'clock. 7-8-20

Orpingtons.

WHITE ORPINGTONS for sale, four hens, one cockerel, $15; six hens, one cock, $20; ten hens, one cockerel, $35; five cockerels, $5 each. H. A. Black, Cartersville, Ga. 1-23-7

Plymouth Rocks.

DO YOU WANT a high-grade pen of best paying variety at bargain? Have pen Partridge Plymouth Rocks, came straight from Noftzger, originator; will sell for $15. Cost $25. Am leaving city, so must sell. These birds are coming variety. Good for eggs and meat. This pen grand foundation stock. Address P. H. Whiting, care Atlanta Georgian, Atlanta. 7-8-1

Poultry Remedies.

SOUTHERN POULTRY REMEDY is guaranteed to produce eggs and prevent diseases. It will make hens lay when others fail. Try it. It's guaranteed. For sale at all seed stores, 25c and 50c. 6-1-29

Poultry—All Varieties.

FREE LEMONADE for everybody, corner Park Avenue and Bryan Street, Wednesday afternoon, 4 o'clock. 7-8-19

HOW to grow alfalfa and become rich; booklet telling how easily it can be done for a 2c stamp. Loring Brown, Box G, Smyrna, Ga. 6-26-17

Hogs.

FOR SALE—Three brood sows and one male fullbred Berkshire. M. 4486-J. 42-6-7

Horses, Mules, Vehicles, Etc.

FOR SALE OR HIRE—Mule and wagon. Withers, 154 Whitehall Street. 7-8-21

Cows.

FOR SALE—Fine cow; fresh in milk. Call Bell phone East Point 263-J. 87-6-7

Dogs.

COLLIE DOG, five months old; pedigreed stock-trained. Bottenfield. Phone 27-J, Decatur, Ga. 7-3-34

FOR SALE—Five nice thoroughbred Beagle hound pups, $4 each. M. L. Crawford, Tiger, Ga. 39-8-7

POINTERS, setters, hounds and bull terriers, trained and untrained. State wants. E. A. Linville, Greensboro, N. C. 50-1-7

DOGS—Grand pair fox hound puppies; also pair Beagle puppies; these and other untrained and trained dogs at out-of-season prices. Montview Kennels, Kernersville, N. C. 27-28-6

Seeds.

TURNIP SEEDS by the million; also rutabaga, mustard, kale, lettuce, beet, carrot and corn for present planting. Mark W. Johnson Seed Co., 35 South Pryor St. 33-8-7

Poultry, Plants and Seeds.

H. G. HASTINGS & CO.

SEEDS AND POULTRY SUPPLIES, BOTH PHONES 2568.

OUR NORTH SIDE AND SOUTH SIDE DELIVERY LEAVES THE STORE AT 9:30; INMAN PARK AND WEST END DELIVERY LEAVES AT 2:00 P. M. ORDERS GIVEN BEFORE THESE HOURS WILL BE DELIVERED SAME DAY THEY ARE GIVEN.

IT'S TIME to feed Pratt's Poultry Regulator; it hastens laying maturity, insures quick and complete moult. That means fall and winter eggs, which bring the big prices. It acts on the digestive and egg-producing organs. Your money back if it fails. 25c, 50c and $1 packages.

RID your houses of murderous blood-sucking mites. Lee's Liquid Lice Killer does the work effectively, easily, at a small cost. Quart 35c, half gallon 60c, one gallon $1.

HAPPY, healthy, hustling hens produce the eggs and bring in the money. Health is more than freedom from disease. It means perfect digestion and good circulation. Conkey's Laying Tonic puts and keeps hens in this condition. 25c, 50c and $1 packages.

DUST THE hens with Lice Powder, a very effective way to get rid of lice. 25c and 50c.

BUSINESS GUIDE

Auction Sales of Furniture and Household Goods.

CENTRAL AUCTION COMPANY, 12 East Mitchell Street, buys and sells everything; regular auction Tuesday and Friday. Bell phone Main 2424. 3-3-41

FREE LEMONADE for everybody, corner Park Avenue and Bryan Street, Wednesday afternoon, 4 o'clock. 7-8-19

Banks.

AMERICAN NATIONAL BANK. Corner Alabama and Broad Streets. CAPITAL AND SURPLUS $1,000,000.

Barber Shops.

15c HAIR CUTS 15c
AT NO. 2 VIADUCT PLACE. 6-17-35

Baseball Score.

PLAY Baseball scores given by innings at 77 Peachtree Street. You will find the standing of all the leagues. BALL

Carpenter and Builder.

FLY—SCREENS—FLY

COME see our roll-away screen, our roller-bearing screen, our sliding screen; none better. It will pay you to see our goods and get prices. 217 Kiser Bldg. Main 1319. Porter Screen Company. J. J. Crawford, Agent. 6-12-13

ALL KINDS OF REPAIR WORK. D. M. WHEELER, 19 South Forsyth St. Phone M. 4186. Atlanta 1547. 12-31-16

Cash Registers.



NATIONAL CASH REGISTERS.

50 NORTH BROAD ST., ATLANTA.

Ear, Nose, Throat and Lung Trouble.

DR. GEORGE BROWN, Diseases of the Ear, Nose, Throat and Lungs, 312-14 Austell Bldg. I have the only compound oxygen plant ever brought South and make this gas daily. Weak, nervous, anaemic and pale people are invited to call. 4-6-13

Fly Screens Made to Order.
OAKLAND CITY REPAIR WORKS.
Carpenter and cabinet work a specialty. Call West 242-L. Atlanta 528. C. F. Dickey, Mgr. 5-1-37

FLY SCREENS.

METAL AND WOOD FRAMES, portable garages. W. J. Baker Company. Bell phone Ivy 926. No. 811 Empire Life Bldg., Atlanta, Ga. 5-1-4

Furniture.

R. F. Jordan Furniture Co.,
144-6 Auburn Ave.
Bell Phone Ivy 4467;
Atlanta Phone 1800.
Old goods taken in part payment on new.
6-14-41

T. C. FURNITURE CO.
Cash or easy payments, 415 Marietta, Phone Atlanta 1797. 4-6-13

Hairdressing.

LADIES.

WHY WEAR hair that does not match, when you can have it dyed to match any shade? We have real natural shades in stock. If your switch is not full enough, can make it over and have any amount added at a reasonable price, at

THE S. A. CLAYTON CO.,
36½ WHITEHALL ST.,
SUCCESSORS TO CLAYTON & ZAHN.
M. 1769. 6-11-27

Jewelry.



WATCHES, Diamonds, Jewelry, Eye Glasses, Spectacles sold on the "divided payment" plan to reliable persons.

BANTA-COLE CO.
5 SOUTH BROAD STREET. 6-26-3

Keys.

KEYS MADE CHARLES L. REEVES, 13½ S Broad Street. Main 885. 7-1-44

Lace Curtains.

WORK called for and delivered; satisfaction guaranteed; prices, 25c to 50c per pair. Call Atlanta phone 2641. 6-2-13

Lighting Fixtures.

ELECTRIC and gas fixtures; all new styles; lowest prices. Queen Mantel and Tile Company, 56 West Mitchell Street. Phone Main 681. 1-16-16

Lime, Concrete, Roofing, Stone.

LADD LIME AND STONE COMPANY. Lime, concrete and roofing stone. 315 3d Nat. Bank Bldg. 2-3-50

ICE COLD LEMONADE free for everybody, corner Park Avenue and Bryan St., Wednesday afternoon at 4 o'clock. 7-8-20

Mattress Renovating.

SANITARY MATTRESS RENOVATING—Factory new and up-to-date; moderate prices; give us a trial. Jackson & Orr Company, Means Street and W. & A. R. R. Both phones. 3-20-14

Machine Works.

SKIP—KNOCK—JUMP CARBON.

CAMP cleans perfectly while you wait. A great thing for trucks. Try it.
CAMP MACHINE SHOP
275 Marietta Street. Main 2937. 7-8-29

New Rubber Tires.

NEW RUBBER TIRES put on your baby carriage. Repaired, repainted and re-covered. Phone Ivy 3076. Robert Mitchell, 229 Edgewood Ave. 2-13-9

Painting and Wall Tinting.

J. A. JOHNSON, 397 W. Fair St., West 1288-J, for all kinds of painting and tinting. 6-22-137

Phenoline.

A DISINFECTANT, deodorant and germicide; destroys chicken mites and all kinds of insects. Phenoline Co., 106-A Edgewood Avenue. Main 2317, Atlanta 2038-A. 6-11-28

PAINT! PAINT!
THE TRIPOD PAINT COMPANY,
37-9 Pryor Street.
BEST goods, prompt service. Phone us your orders. Phones Bell Main 4711, Main 4710, Atlanta 406. 7-1-12

C. F. BINDER & SON,

MANUFACTURERS of high-grade paints, white lead and creosote stains. We make ready mixed paints to order. Corner LaFrance and Lowry Streets. Bell phone Ivy 5352-J, Atlanta, Ga. 5-27-3

Royal Typewriters For Fent.

ROYAL typewriters rented; one month, $2.75; three months for $7.00; special rates to students. Royal Typewriter Co., 46 North Pryor Street. Phone Main 2492. 4-25-17

Safe Cracksman.



Fire and burglar proof safes opened and repaired. C. C. Downes, 29½ Marietta Street. Phones M. 2146. Atlanta 4922 4-5-11

Sewing Machines.

WE RENT new machines with complete set of attachments for $2 per month; also machines repaired; prompt delivery. Both phones 1893. Singer Sewing Machine Company, 79 Whitehall. 9-14-44

Signs.

SIGNS BROWN SIGN & PAINTING CO., 77½ Whitehall. M. 3780. 8-18-33

KENT ON SIGNS signifies best quality. Kent Sign Co., 130½ Peachtree Street. 3-5-20

Furniture Upholstering.

W. L. LUNSFORD & CO.
Satisfaction guaranteed. Main 5111, Atlanta 5950-F. 6-16-25

FURNITURE repaired, upholstering, refinishing neatly done. Work called for and delivered. Young K. Carson, 479 Marietta Street. Atlanta 3567. 6-7-29

Stove and Range Repairing.

STOVE DOCTOR.

STOVE, range and furnace repairing. 61 South Pryor Street. Bell Phone Main 1460. Atlanta phone 1410. 4-10-10

DAN, THE FIXER.
STOVES AND REFRIGERATOR REPAIRING.
We sell second-hand gas stoves.
We sweep chimneys.
121 WHITEHALL STREET.
Atlanta phone 2235. Bell phone M. 2699.

Trunks, Bags and Suitcases.

RETAILED AND REPAIRED. ROUNTREE'S, 77 WHITEHALL ST. PHONES: Bell M. 1576. Atlanta 1654.

Umbrellas.

UMBRELLAS

Buy from makers. $1.00 up, with detachable handles—kept in repair free.
Taylor Umbrella Co.
116 1-2 Whitehall St.
4-23-3

Window and Housecleaning.

NATIONAL Window Cleaning Co., 47 E. Hunter St. Main 1175, Atlanta 1051. 7-2-42

THE ATLANTA GEORGIAN
Published by The Georgian Company, 20 East Alabama St. Atlanta, Georgia.

Entered at Atlanta postoffice as second-class matter.

Subscriptions Payable in Advance.

One year,	mail, postage prepaid,	$5.00
Six months,	mail, postage prepaid,	2.50
Three mos.,	mail, postage prepaid,	1.25
One month,	mail, postage prepaid,	.45

Subscriptions Payable in Advance.

Delivered by carrier, one year	$5.20
Delivered by carrier, six months	2.60
Delivered by carrier, three months	1.30
Delivered by carrier, one month	.45
Delivered by carrier in Atlanta and other cities, one week	.10

MONEY TO LOAN.

FREE LEMONADE for everybody, corner Park Avenue and Bryan Street, Wednesday afternoon, 4 o'clock. 7-8-19

SPECIAL HOME FUNDS TO LEND, any amount; 6 per cent. Write or call. S. W. Carson, 24 South Broad Street. 4-1-17

WE HAVE $10,000 to loan on close-in business or residence property, in sums of $1,000 and upward. Loan Department, A. J. & H. F. West. 7-8-24

FARM LOANS PLACED in any amount on improved farm lands in Georgia. The Southern Mortgage Company, Gould Building. 7-12-1

R. C. DeSAUSSURE.
TIME and monthly loans negotiated on real estate. Room 813 Atlanta National Bank Bldg. 7-1-43

MONEY FOR SALARIED PEOPLE AND OTHERS, upon their own names; cheap rates, easy payments. Confidential. D. H. Tolman, 820 Austell Building.

YOUR MONEY
INVESTED in one of those Park Ave. and Bryan St. lots to be sold at auction at 4 o'clock Wednesday afternoon on the premises may be the beginning of a fortune. Many fabulous fortunes had their beginning on much less invested. Only $200 down and $20 a monti Plenty of lemonade.

CONTINUED IN NEXT COLUMN.

MONEY TO LOAN.

ICE COLD LEMONADE free for everybody, corner Park Avenue and Bryan St., Wednesday afternoon at 4 o'clock. 7-8-20

WE HAVE plenty of money to lend at lowest rates on Atlanta and nearby property, either for straight or monthly payment plan. Also for purchasing purchase money notes. Foster & Robson, 11 Edgewood Avenue.

PURCHASE MONEY NOTES.

FOR SALE—Four purchase money notes, $4,500 each; due March 1914, 1915, 1916, 1917. Address Owner, care Georgian. 38-8-7

MEDICAL.

FREE LEMONADE for everybody, corner Park Avenue and Bryan Street, Wednesday afternoon, 4 o'clock. 7-8-19

DROPSY CURED—Relieves shortness of breath in 36 to 48 hours. Reduces swelling in fifteen to twenty days. Colon Dropsy Remedy Company, 408 Austell Building, Atlanta, Ga. 5-28-11

ICE COLD LEMONADE free for everybody, corner Park Avenue and Bryan St., Wednesday afternoon at 4 o'clock 7-8-20

DR. EDMONDSON'S Tansy, Pennyroyal and Cotton Root Pills, a safe and reliable treatment for painful and suppressed menstruation, irregularities and similar obstructions. Trial box by mail, 50c. Frank Edmondson & Bro., manufacturing chemists, 11 North Broad St., Atlanta.

HARD TIMES
MAKE low real estate values. Low values during hard times mean large profits in good times. Those Park Avenue and Bryan Street lots to be sold Wednesday at 4 p. m. will not bring their normal worth. The purchase of one of these lots may be the beginning of a fortune. Only $200 down. Plenty of lemonade.

BUSINESS OPPORTUNITIES.

SPLENDID OPPORTUNITY in busy, hustling Birmingham. Furniture, long lease and good will; most popular rooming house at genuine bargain, 24 rooms, furnished complete; making handsome profit. Address J. D. Macon, 2016 Fifth Avenue, Birmingham, Ala. 27-5-7

PROPER PARTY desiring to live in the West can get in real estate office, Salt Lake, San Francisco or Los Angeles; very profitable; salary and commission to right party; small capital necessary. Address Box 791, care Georgian. 102-4-7

RIDLEY & JAMES
AUDITORS.
ATLANTA NATIONAL BANK BUILDING.
ATLANTA, GA.
6-15-21

OWNER of small splendid paying European hotel, having other business, will sell an interest in same to acceptable lady or gentleman and pay salary for their services. References exchanged. Phone Main 4508 J. 7-5-4

WISE MEN
INVEST when prices are down and then watch their money grow. The best opportunity you will have to make a killing will be at sale of five vacant lots and one splendid slate roof cottage, corner Park Avenue and Bryan Street, Wednesday afternoon at 4 o'clock. Plenty of lemonade.

MONEY WANTED.

WANTED—$150 for 60 days on good security; will pay good fee. Address 232 Brown-Randolph Bldg. 25-7-7

FREE LEMONADE for everybody, corner Park Avenue and Bryan Street, Wednesday afternoon, 4 o'clock. 7-8-19

ESTABLISHED 1888.
6%—WE WILL PAY—6%
ON SAVINGS
In Sums of $500 and over
THE MERCHANTS AND MECHANICS BANKING AND LOAN CO.,
209 Grant Building. Telephone Ivy 5341.
Cash Capital $120,000.
Thos. J. Wesley, Cashier.
B. M. Grant, President.
3-11-50

ICE COLD LEMONADE free for everybody, corner Park Avenue and Bryan St., Wednesday afternoon at 4 o'clock. 7-8-20

THE BEST Want Ad days in The Atlanta Georgian are Monday, Tuesday, Wednesday, Thursday, Friday and Saturday. On Sunday read them in Hearst's Sunday American. Try them all. The results will surprise you.

MONEY TALKS.
IF YOU CAN rake up $200, attend sale of 5 vacant lots, corner Park Avenue and Bryan Street, Wednesday afternoon at 4 o'clock, and it will talk louder than any similar amount you ever invested. Wise men buy when prices are down, and they are down now. Plenty of lemonade.

-:- THE GEORGIAN'S RENT BULLETIN -:-

ROOMS AND BOARD.

ONE large, nice room, adjoining bath, with board. Ivy 2694-J. 7-6-14

FREE LEMONADE for everybody, corner Park Avenue and Bryan Street, Wednesday afternoon, 4 o'clock. 7-8-19

FOUR business young ladies desiring home-like place, will be suited by applying 52 Formwalt St. 7-8-37

BOARDERS WANTED—249 Whitehall Street. Nice rooms and good board. Call Main 3878-J. 7-8-29

FURNISHED ROOMS with or without board; all conveniences; close in. 109 West Harris. 7-8-22

DELIGHTFUL furnished rooms in private home; fine location; all conveniences. 90 East Harris Street. 7-7-29

NICE, cool rooms, with or without board; all conveniences. Call Ivy 5843. 7-6-172

GOOD ROOM and board at 98 Capitol Avenue; close in. Bell phone Main 4413-J. 7-7-36

FURNISHED ROOMS and board; close in; good board. Call P., 5905-B Atlanta. 55 Luckie. 7-8-10

BEST MEALS IN TOWN, $3 WEEK; ROOM AND MEALS, $4. 197 SOUTH PRYOR. CALL MAIN 5048. 7-8-42

ROOM AND BOARD with all conveniences; close in. 327 Whitehall Street. Phone Main 3286. 7-8-43

LARGE, light, airy front room and best board; quiet home; walking distance. Ivy 2858-L. 7-2-26

NICE rooms and board for ladies or gentlemen, $4 to $6 per week. 123 Capitol Avenue. 6-28-36

NEATLY furnished cool front room with board; summer rates. 111 Washington Street. Main 5361-J. 7-7-35

DELIGHTFUL room with board for legislators. Mrs. Gregory, 514 Peachtree Street. Ivy 1499-J. 7-3-22

362 PEACHTREE Street; fine location; large, cool rooms; excellent meals; reduced rates for summer. 7-7-27

NICELY furnished rooms, with or without board. Reasonable. 22 Garnett Street. Atlanta 4000-F. 7-4-15

NEATLY furnished, cool rooms, with board; all conveniences; east side of Capitol. 26 Capitol Ave. 7-6-158

BEST MEALS IN TOWN, $3 WEEK. ROOM AND MEALS, $4. 197 SOUTH PRYOR. CALL MAIN 5048. 6-9-6

ROOM and board; connecting bath; ideal location; also room suitable for lady. 442 Peachtree. Ivy 4552. 7-3-11

THREE large and one small room; excellent table board; in Peachtree home for summer; references. Ivy 778-L. 7-6-8

LARGE, delightful front room; also single room; best location; large, cool verandas; good table. 241 W. Peachtree. Ivy 1959-L. 105-6-7

LISTEN—Call M. 2456-L for first-class board and rooms; reasonable rates. 208 S. Pryor. 7-2-38

CHRISTIAN people can get good board and rooms in quiet home; reasonable price. 63 E. Cain. Ivy 6933-J. 7-3-17

NICELY furnished front room, with or without board; gentlemen only; rates reasonable. 143½ East Hunter. 7-6-19

IVY HOTEL, 98 IVY ST.
AMERICAN PLAN, $1.25 up. Weekly Rates. 7-8-8

WANTED—Boarders; nicely furnished front room and board in private family on North Side for two gentlemen. Bell phone Ivy 7045-J. 6-30-34

ICE COLD LEMONADE free for everybody, corner Park Avenue and Bryan St., Wednesday afternoon at 4 o'clock. 7-8-20

PEACHTREE STREET.
AT No. 534, nicely furnished rooms with board for couple, with all conveniences. Ivy 7537. 6-19-30

36 EAST NORTH AVE.
BETWEEN the Peachtrees; nicely furnished rooms and excellent table board. Ivy 6501. 7-3-12

BELLEVUE INN.
NICELY furnished single or double rooms, with or without meals. 57 E. Third. Ivy 1598-L. 6-12-24

OPPOSITE THE CAPITOL.
LARGE, nicely furnished rooms; excellent table board; hot and cold water. 121 Capitol Square. Main 4339-L. 7-7-37

I HAVE a beautiful home, eight acres of ground, all modern improvements; Jersey milk and butter, vegetables, etc. 400 Confederate Avenue. Reasonable price. Bell phone Main 2514-J. 7-8-4

PEACHTREE INN.
Peachtree and Alexander Sts. American plan $7.50 week up. Room to yourself. European, $3 week up. 1-9-34

OPPOSITE THE CAPITOL.
LARGE, nicely furnished rooms; excellent table board; hot and cold water. 121 Capitol Square. Main 4839-L. 7-2-4

477 PEACHTREE.
AN ELEGANT front room, with private bath, refined neighborhood; meals if desired; homelike. Bell Ivy 7010. 6-20-45

BOARD WANTED.

ICE COLD LEMONADE free for everybody, corner Park Avenue and Bryan St., Wednesday afternoon at 4 o'clock. 7-8-20

WANTED—Room and board, within walking distance of Fulton Bag and Cotton Mills office; must be first-class. Either phone 1787. 7-8-28

FREE LEMONADE for everybody, corner Park Avenue and Bryan Street, Wednesday afternoon, 4 o'clock. 7-8-19

FURNISHED ROOMS FOR RENT.

ONE NICELY furnished front room for rent. Apply 168 Crew. 7-8-40

COOL front rooms, plenty of baths, near in. 11 Cone. 90-6-7

ONE nice, cool front room; all modern conveniences. Call Main 2958-J. 7-6-135

NICE, small room for rent cheap, lady or gentleman; North Side. Phone Ivy 6705. 7-8-44

FREE LEMONADE for everybody, corner Park Avenue and Bryan Street, Wednesday afternoon, 4 o'clock. 7-8-19

GRANT PARK SECTION
IS probably the most delightful in the city for a home; children fat and rosy, and air free from dust and smoke. Very few houses for rent out here. People buy them up for homes. Attend auction sale of five vacant shady lots and splendid slate roof cottage, corner Park Avenue and Bryan Street, Wednesday at 4 p. m. They will not bring their worth. Plenty of lemonade.

CONTINUED IN NEXT COLUMN.

FURNISHED ROOMS FOR RENT.

FURNISHED rooms for light housekeeping; good location; references exchanged. 249 Spring. Ivy 4898-J. 7-5-14

TWO ROOMS for light housekeeping; no children. Apply The Felton, 107 Ivy Street. Ivy 4778. 7-8-6

NICELY furnished rooms; close in; summer rates. Mrs. Ben Dearybury, 72 Spring. Atlanta 2173. 35-8-7

TWO beautiful furnished rooms with private family. 362 Capitol Avenue. 7-6-148

TWO or three furnished rooms for light housekeeping, or single; private family. Main 1592-J. 27-7-7

A CULTURED HOME for two business men or women; excellent neighborhood. Ivy 3707-J. 7-8-14

VERY desirable nicely furnished room for rent; close in; North Side; all conveniences. Ivy 5638. 7-8-13

ONE nicely furnished room, first floor, connecting with bath. 116 East Fair Street. 7-7-39

NICELY furnished room; close in apartment; small private family. Phone Main 3589. 7-7-16

BEAUTIFUL furnished front room, private family; close in. 52 Currier St. Ivy 6327-J. 7-7-20

FOR RENT—Furnished rooms in private home, with every convenience. 253 South Pryor. 73-6-7

NEATLY furnished single front cool and quiet room; private family; close in. Main 1592-J. 7-7-33

THREE or four rooms, nicely furnished, to let July 15, for housekeeping. Main 3115. 7-8-26

TWO ROOMS furnished for light housekeeping, $3 per week. 266 Whitehall. Phone Main 2915. 7-7-18

ONE or two gentlemen desiring room in adult family with home privileges can find it by calling Ivy 6033-J. 7-8-31

ONE or two nicely furnished front rooms; all conveniences; close in. 127 Cooper. Atlanta 5719-B. 7-8-35

TWO nicely furnished front rooms for housekeeping; connecting bath; sink; very cheap. 290 Washington. 7-8-34

COUPLE desiring nice, cool, homelike place will be pleased by calling at 52 Formwalt Street. 7-8-38

ONE large front room, two beds; also large single room; all conveniences. 68 Currier Street. 7-6-157

HOUSEKEEPING rooms, large front room and single room. 210 Spring St. Phone Ivy 3205-J. 7-3-10

SUITE of rooms with bath on first floor for light housekeeping. 352 Peachtree Street. Ivy 2163-J. 36-7-7

ROOMS, single or with kitchenette, on Peachtree, new and elegantly furnished. Ivy 6067-J. 7-2-20

NEATLY furnished, nice, cool rooms; close in; near Capitol. Atlanta 5890-B. 98½ Central Place. 7-6-154

FURNISHED room and dressing room in refined Northern home; convenient to meals. Ivy 5859-J. 7-6-140

FURNISHED ROOMS for rent at 123 West Harris Street for light housekeeping or otherwise. 7-6-149

LARGE, cool room; furnished or unfurnished; for light housekeeping. 216 S. Pryor. Atlanta phone 1414. 7-7-19

BEAUTIFUL, cool, front room; private bath, shady lot; gentleman. "Between Peachtrees," care Georgian. 84-6-7

NICELY furnished rooms; close in; all modern conveniences. 217 Capitol Avenue. Phone Main 2958-J. 7-2-22

TWO nicely furnished connecting first-floor rooms for light housekeeping. 286 Central Ave. Main 4658-J. 7-7-22

FURNISHED rooms for light housekeeping; good location; references exchanged. 249 Spring. Ivy 4898-J. 7-5-14

THE coolest and most delightful rooms in city; excellent location; low rates. 374 Peachtree Street. Ivy 5450. 7-7-25

NICE, cool rooms; also light housekeeping apartments; private family; close in. 151 Spring Street. Ivy 6640-J. 7-5-18

ICE COLD LEMONADE free for everybody, corner Park Avenue and Bryan St., Wednesday afternoon at 4 o'clock. 7-8-20

THREE-ROOM furnished flat, first floor; private porch and use of telephone; possession July 1. Phone Main 4589-J. 7-2-21

LARGE, well furnished room, with three windows, telephone, hot water, electric lights; private family, on Forrest Avenue. Ivy 955. 37-8-7

FIVE delightfully furnished, cool, conveniently located rooms for rent; 100 feet from Peachtree Street. 15 East Cain Street. 32-8-7

NICE furnished front room to one or two young men; modern conveniences, with private family. Apply 174 Forrest Avenue. 30-8-7

TWO connecting rooms for light housekeeping; gas stove, private back porch; every convenience; close in. 29 Currier St. 7-3-16

NICELY furnished rooms, close in, to acceptable parties at very low rate for summer. Call and see them at 32 E. Cain St. 7-5-5

TWO nicely furnished first floor rooms in North Side private family; all conveniences; walking distance; reasonable. 74 E. Merritts Avenue. 7-7-7

CHESTERFIELD.
EXCLUSIVE bachelor apartment; shower-bath. 15 W. Harris. 7-6-18

358 PEACHTREE.
TWO nicely furnished rooms to two young men. Separate beds. Hot water and bath. Phone Ivy 1295. 7-6-160

ONE furnished room, suitable for couple or two young men or two young ladies; reference required. Apply 331 Courtland Street. Bell phone 1760. 6-22-5

19 WEST CAIN.
VERY desirable front room, adjoining bath; all conveniences; new and clean; brick house. Phone Ivy 7435-J. 7-6-16

THE MARTINQUE.
CORNER ELLIS AND IVY STREETS (Next door to Elks' Club).
FURNISHED ROOMS, with connecting bath. 7-3-36

WISE MEN
INVEST when prices are down and then watch their money grow. The best opportunity you will have to make a killing will be at sale of five vacant lots and one splendid slate roof cottage, corner Park Avenue and Bryan Street, Wednesday afternoon at 4 o'clock. Plenty of lemonade.

CONTINUED IN NEXT COLUMN.

FURNISHED ROOMS FOR RENT.

152 WEST PEACHTREE—Nicely furnished front housekeeping apartment; running water; all modern conveniences; within walking distance to business center; summer rates. 36-4-7

DELIGHTFULLY cool front room; refined North Side private home; all conveniences; electricity. Between Peachtrees. Ten minutes' walk to Candler Building. Ivy 1294-J. 50-4-7

FOR RENT—Two large, bright rooms, furnished complete for light housekeeping, with private family; all conveniences; use of phone; on car line; near Grant Park; $16 per month. Phone M. 3170-J. 7-6-123

UNFURNISHED ROOMS FOR RENT

FREE LEMONADE for everybody, corner Park Avenue and Bryan Street, Wednesday afternoon, 4 o'clock. 7-8-19

TWO unfurnished rooms and kitchenette for light housekeeping. Phone Ivy 1075-L. 7-8-17

NICE rooms, suitable for housekeeping or otherwise. 46 Currier. Ivy 6023-J. 7-6-141

UNFURNISHED rooms. 150 Courtland Street. Atlanta phone 1482. 8 a. m. to 12 noon. 7-6-13

THREE unfurnished connecting rooms for rent; $7 per month. Apply 92 Davis St. 33-8-7

4 UNFURNISHED rooms, all modern conveniences; white only. 461 Edgewood Avenue. 40-6-7

TWO or three unfurnished rooms for light housekeeping; all conveniences. 350 Lee Street. 7-6-159

TWO or three rooms near Capitol, $12.50 per month; all conveniences. 196 Woodward Avenue. 7-7-84

TWO ADULTS, three or four connecting rooms with owner; best section West End. West 1136-J. 7-2-19

FOUR unfurnished first floor rooms, modern convenience; no children. 166 Courtland. Main 4347-J. 7-5-8

THREE unfurnished rooms on beautiful Gordon Street for light housekeeping. Phone West 816-J. 7-5-24

SUITE of four unfurnished rooms on first floor, or will divide to suit tenant. 101 Capitol Ave. M. 2484-J. 7-6-136

THREE rooms, 65 Central Place, first floor, unfurnished; two rooms, second floor, furnished. Close in; reasonable. 95-6-7

THREE or five unfurnished rooms for housekeeping. Large and cool. Lower floor. 9 Williams Street. Atlanta phone 1874. 7-6-50

ICE COLD LEMONADE free for everybody, corner Park Avenue and Bryan St., Wednesday afternoon at 4 o'clock. 7-8-20

THREE connecting rooms to parties without children in house with owner; sink in kitchen; electric lights; $15. 46 Copenhill Avenue. 54-6-7

THREE new cool rooms for housekeeping; side and back entrance; private bath. Phone and light furnished. North Side. $15. Phone Ivy 3258-J. 7-5-26

FOR RENT—Two or three connecting unfurnished rooms, with kitchenette, sink, phone and all conveniences. Private family. 14 Howell Place, West End. 85-6-7

THREE or four desirable rooms for light housekeeping; all conveniences; good location; close in; by July 15; 3 Brown Place, corner Pulliam. Call Main 2491-J. 87-6-7

FURNISHED OR UNFURNISHED ROOMS FOR RENT.

THREE unfurnished rooms for light housekeeping; also two furnished rooms for rent. 7-8-41

FREE LEMONADE for everybody, corner Park Avenue and Bryan Street, Wednesday afternoon, 4 o'clock. 7-8-19

ONE large front room, furnished or unfurnished; close in; rates reasonable. Phone Ivy 1075-L. 7-8-16

ICE COLD LEMONADE free for everybody, corner Park Avenue and Bryan St., Wednesday afternoon at 4 o'clock. 7-8-20

FURNISHED HOUSEKEEPING ROOMS FOR RENT.

FREE LEMONADE for everybody, corner Park Avenue and Bryan Street, Wednesday afternoon, 4 o'clock. 7-8-19

FOR RENT—To couple without children, two or three large rooms; clean and well furnished; for light housekeeping. References required. Phone Ivy 1742-J. 6-28-33

ICE COLD LEMONADE free for everybody, corner Park Avenue and Bryan St., Wednesday afternoon at 4 o'clock. 7-8-20

UNFURNISHED HOUSEKEEPING ROOMS FOR RENT.

FREE LEMONADE for everybody, corner Park Avenue and Bryan Street, Wednesday afternoon, 4 o'clock. 7-8-19

TWO bright rooms, kitchenette and bath; no objection to children; private entrance; $15 month. Phone Ivy 7491-J. 7-6-155

ICE COLD LEMONADE free for everybody, corner Park Avenue and Bryan St., Wednesday afternoon at 4 o'clock. 7-8-20

FURNISHED APARTMENTS FOR RENT.

THREE furnished housekeeping rooms; all conveniences; price reasonable. Phone Ivy 3960-J. 7-6-139

BEAUTIFUL small apartment, furnished or unfurnished. The St. Bride, 52 E. Cain. Apply Janitor. 7-8-15

ICE COLD LEMONADE free for everybody, corner Park Avenue and Bryan St., Wednesday afternoon at 4 o'clock. 7-8-20

TWO housekeeping rooms with bath, electric light; private entrance; walking distance from Hurt and Healey Buildings; $16 per month. 345 Peachtree Street 7-6-132

NO. 179 MYRTLE STREET—Seven-rooms and bath apartment, furnace heat, hot water, porch, large shady lot, for lease from September 1. Possession July 15 if desired. References required. Call G. S. Moffett, 315 Equitable Bldg. Telephone Main 1512, or Ivy 3651. 35-2-7

MONEY TALKS.
IF YOU CAN rake up $200, attend sale of 5 vacant lots, corner Park Avenue and Bryan Street, Wednesday afternoon at 4

Atlanta Real Estate Is Certain to Increase in Value. There Are Bargains in These Ads

REAL ESTATE FOR SALE.

Sharp & Boylston

308 EAST FAIR.

THIS IS a good house on a lot 37x100 in a section that always stays rented. We can sell this place so that it will be a good investment. Come in and let us give you a price on this.

ROYSTON AVENUE.

THIS IS a modern up-to-date house on a street that is building up very fast. House has six nice rooms, large bath, sewer, water, gas and electricity. Rooms are nicely tinted; floors are stained, and the arrangement is very convenient. We can sell this on easy terms.

SHARP & BOYLSTON.

36 S. BROAD STREET.
PHONES 756.

REAL ESTATE FOR SALE.

FREE LEMONADE for everybody, corner Park Avenue and Bryan Street, Wednesday afternoon, 4 o'clock. 7-8-19

WHEN you are sick you send for a doctor. When you want to buy a lot, call on Bottenfield, the Subdivision Specialist in high-class building lots. 1021 Empire Building. M. 3010. 7-6-26

FOR SALE—Six-room bungalow, 44 Mell Avenue, by owner. Cheap on terms. David G. Coy, 375 Edgewood Avenue. Ivy 3016. 7-7-2

IF YOU are looking for Atlanta real estate, homes or investments, see us. Martin-Ozburn Realty Co., Third Natl. Bank Bldg. Ivy 1276, A. 208. 7-6-7

ICE COLD LEMONADE free for everybody, corner Park Avenue and Bryan St., Wednesday afternoon at 4 o'clock. 7-8-20

LEASE OR SALE—Artistic bungalow; screened, tiled, furnace, garage. Address "Ansley Park," care American. $3-6-7

ANSLEY PARK, by owner, big lot, 200 feet from Piedmont car line, $3,750; terms. Mrs. Hanes, Ivy 3509-L. 7-6-173

FERNWOOD LOTS best buy on Peachtree; some choice acre lots at acre prices; smaller lots $250 up, without interest. Chas. P. Glover Realty Co. 7-6-6

FOR SALE—By owner in East Point, four nice new bungalows, just completed; $1,250 to $1,800, on easy terms. H. S. Berry, East Point, Ga. Atlanta phone 143, East Point Exchange. 7-8-5

FOR SALE—I am completing a home at East Lake and therefore desire to sell the residence, 595 Piedmont Avenue, corner Third Street. Joseph Richardson, 729 Equitable Building. 7-4-25

FOR SALE—Attractive six-room bungalow in Druid Hills section; stone front, storm-sheathed, double-floored and screened throughout; easy terms. Address M. W., Box 18, care American. 7-6-144

WHY WORRY looking to buy a home? Just phone Bottenfield's Agency, and they will find it for you in any part of the city. 1021 Empire Building. Phone M. 3010. 7-6-21

REAL ESTATE FOR SALE OR EXCHANGE.

FREE LEMONADE for everybody, corner Park Avenue and Bryan Street, Wednesday afternoon, 4 o'clock. 7-8-19

FOR BEAUTIFUL HOMES and building lots in College Park, the most desirable suburb of Atlanta, see I. C. McCrory.

ICE COLD LEMONADE free for everybody, corner Park Avenue and Bryan St., Wednesday afternoon at 4 o'clock. 7-8-20

FARMS FOR SALE.

FREE LEMONADE for everybody, corner Park Avenue and Bryan Street, Wednesday afternoon, 4 o'clock. 7-8-19

I OWN and offer for sale, exchange or lease, several well improved productive farms. Easy terms. G. H. Waddell. 114 Candler Building. 6-26-1

ICE COLD LEMONADE free for everybody, corner Park Avenue and Bryan St., Wednesday afternoon at 4 o'clock. 7-8-20

REAL ESTATE FOR EXCHANGE.

FREE LEMONADE for everybody, corner Park Avenue and Bryan Street, Wednesday afternoon, 4 o'clock. 7-8-19

A BEAUTIFUL two-story home on Virginia Avenue for smaller renting property. Ivy 385. 7-7-10

ICE COLD LEMONADE free for everybody, corner Park Avenue and Bryan St., Wednesday afternoon at 4 o'clock.

FORTY-FIVE acres rich land on the Brown's Mill Road, to exchange for city property. This place is only six miles of the center of city and fine stream of water through place; also ideal building sites. Price attractive. T. H. Simmons Realty Company, 507 Peters Bldg., Atlanta. Main 2041. 7-8-2

ARE YOU LOOKING for competent help? The "Situations Wanted" columns of Hearst's Sunday American and Atlanta Georgian are brimful of life in every line of business in each issue.

HARD TIMES

MAKE low real estate values. Low values during hard times mean large profits in good times. Those Park Avenue and Bryan Street lots to be sold Wednesday at 4 p. m. will not bring their normal worth. The purchase of one of these lots may be the beginning of a fortune. Only $200 down. Plenty of lemonade.

REAL ESTATE FOR SALE. HOUSES FOR RENT.

W. A. FOSTER & RAYMOND ROBSON

11 EDGEWOOD AVENUE.
REAL ESTATE, RENTING AND LOANS.

FOR SALE

ON MURRAY HILL AVENUE, on the North Decatur car line, we have a good eight-room two-story home on lot over two acres. Fine garden and plenty of fruit; $5,200. See Mr. Cohen.

ON THE EAST LAKE car line we have a nice 5-room bungalow on little over ½-acre lot, that we can sell for $2,250. Owner would consider exchanging equity in same for vacant lot or an automobile. See Mr. Bradshaw.

ON GORDON STREET, West End, on the best part of the street, a comfortable 9-room residence on lot 50x200 feet, for $7,500. Would take smaller place in part payment. See Mr. White.

ON THE CAR LINE, close to East Lake, 4 acres for $4,000. This is a splendid purchase. Terms. See Mr. Hook.

SUBURBAN BUNGALOWS—With city conveniences; 15-minute car service. In good, established neighborhood. Brand new, 6 rooms each. Have bath, hot and cold water, tile sidewalks; big lots; nice mantels, electric fixtures, etc. This is your opportunity to buy a home on easy terms, and at bargain prices, as we are instructed to sell them—and we will. Simply ask for a salesman; all are posted.

FOR RENT.

INMAN PARK.

We HAVE a lovely 11-room house in the pretty part of Inman Park on large corner shaded lot, with all of the modern conveniences, large porches, plenty of closet room and abundance of back yard; just the location for splendid private home or large enough for a few first-class boarders; just put in splendid condition. Price, $75 to A-1 tenant.

ON COLQUITT, on Euclid and on Austin we have three of the best 8-room houses that we know of. These are modern and most attractive in design, on large shaded lots and the locations are the best that we can offer in the city. To act now at this rather off season for houses of this character and you will get a home and a rental that you could not hope to get in September. Let us tell you about these.

FOR THIS SEASON OF THE YEAR we have some of the most attractive homes, ranging from five to ten rooms, in almost every desirable part of the city. Get our latest rent sheet and then if you will call we will take pleasure in letting you see any of these places.

FOSTER & ROBSON,
11 Edgewood Avenue.

IF YOU HAVE MONEY to lend, we can place it safely.

HOUSES FOR RENT. HOUSES FOR RENT.

FOR RENT—175 BASS STREET.

On the south side of Bass, between Washington and Crew, we have a two-story six-room frame. Has gas, hot and cold water, bath, washstand, closet and sink. Is in good condition. Washington Street car half block. Lot 50x35. $25.

WE PUBLISH A WEEKLY RENT BULLETIN, giving a good description of everything we have for rent. Get a copy.

JOHN J. WOODSIDE.
Atlanta Phone 618. 12 AUBURN AVE. Bell Phone Ivy 671.

41-43 E. Harris Street, 11 rooms	$55.00
423 Gordon Street, 9 rooms	45.00
98 W. North Avenue, 9 rooms	50.00
63 E. Tenth Street, 7 rooms	40.00
25 Bonaventure, 6 rooms	37.50
40 Whitefoord Avenue, 6 rooms	20.00
Clifton Avenue, 6 rooms	25.00
39 Woodson, 5 rooms	15.00
101 Miranda Avenue, 5 rooms	20.00
36 Ormond Avenue, 5 rooms	20.00

Brown, Strauss & Ward Company

112 N. Pryor Street. Ivy 3235.

REAL ESTATE FOR SALE. REAL ESTATE FOR SALE.

BUY WORTH YOUR MONEY.

$5,750—HANDSOME LITTLE SIX-ROOM BUNGALOW, on St. Charles Avenue, that will meet with your approval. Terms can be arranged to suit you.

$5,250—WEST END BUNGALOW, six rooms, hardwood floors, stone foundation. Remember, it is on Gordon Street. If you are looking for a home, you should see this.

$7,500—BETWEEN WEST PEACHTREE AND SPRING STRETS, a dandy seven-room house, hardwood floors, furnace, servant room and garage. This is a pick-up, sure. House screened throughout.

$3,400—HANDSOME SEVEN-ROOM ONE AND ONE-HALF-STORY BUNGALOW, Grant Park section, and close to East Georgia Avenue; $350 cash, balance $25 per month.

MARTIN-OZBURN REALTY CO.

THIRD NATIONAL BANK BLDG.
Phones: Ivy 1276, Atlanta 208.

NORTH BOULEVARD 8-ROOM HOME—$6,000.

NEAR Ponce DeLeon Avenue and the North Avenue School, 2-story, eight rooms, 4 bedrooms and all modern improvements; east front. On the prettiest block on the Boulevard. Street has been paved with wood block; $6,000 on terms.

NEAR MYRTLE STREET AND TENTH STREET SCHOOL.
NEW BUNGALOW—A BEAUTY.

SIX large rooms, hardwood floors, furnace heat, complete in every way, this bungalow can not be equaled on the North Side for the price—$5,750, on easy terms. If you are looking for a North Side home near a school and in a splendid section, see us about this one.

THOMSON & LYNES

18 and 20 WALTON STREET. PHONE Ivy 718.

Summer Prices Now Prevail

ON EAST ATLANTA REAL ESTATE—We offer ten nice cottages and forty beautiful vacant lots. Terms and prices to suit you. See us early and get the pick.
Also a few houses to rent.

MARBUT & MINOR

Bell Phone Main 9211. Atlanta Phone 3102-A.

FOR SALE BY

GREENE REALTY COMPANY

FINE FARM NEAR ATLANTA—300-ACRE FARM ON CHATTAHOOCHEE RIVER, WITHIN ELEVEN MILES OF ATLANTA; two-thirds very fine bottom land. Cheapest place in vicinity. Price only $50.00 acre. We can take some good Atlanta renting property part payment. Don't let this get by you. It's a money-maker.

511 EMPIRE BLDG. REAL ESTATE, RENTING, LOANS. Phones 1599.

Use Georgian Want Ads

GRANT PARK SECTION

IS probably the most delightful in the city for a home; children fat and rosy, and air free from dust and smoke. Very few houses for rent out here. People buy them up for homes. Attend auction sale of five vacant shady lots and splendid slate roof cottage, corner Park Avenue and Bryan Street, Wednesday at 4 p. m. They will not bring their worth. Plenty of lemonade.

WISE MEN

INVEST when prices are down and then watch their money grow. The best opportunity you will have to make a killing will be at sale of five vacant lots and one splendid slate roof cottage, corner Park Avenue and Bryan Street, Wednesday afternoon at 4 o'clock. Plenty of lemonade.

NO MATTER WHAT YOU WANT it will save you time and money if you use Hearst's Sunday American and Atlanta Georgian.

REAL ESTATE FOR SALE. REAL ESTATE FOR SALE.

A DAKOTA, GA., FARM

is the Nearest Cut to Independence.

YOUNG MAN, BUY

a 25, 50 or 100-acre Red Pebble Farm, Improved and Undr Cultivation, on Long, Easy Terms.

THESE FARMS WILL PAY FOR THEMSELVES.

Write to-day for our Dakota Farms Booklet.

Come on to Dakota, Turner County, Thursday, Friday or Saturday of any week. We are here to show you crops to prove it.

EDWIN P. ANSLEY

Realty Trust Building, Atlanta.
G. C. M'KENZIE, Ashburn, Ga.; Dakota, Ga.

TURMAN, BLACK & CALHOUN

THE FOLLOWING pieces of property listed are GENUINE BARGAINS for the Homeseeker or the Investor. They have had our special PERSONAL attention and inspection and we know there's not one misrepresented or not well worth the price asked. It will be a pleasure to show any of them:

WEST END—In the best and highest section of WEST END we have a nice five-room cottage with city conveniences, on a shady, elevated lot, 70 by 240 feet to a 20-foot alley, with another 20-foot alley on the side. Servants' house on back of lot renting for $5 per month and room for two more. Lots of fruit trees and chickens, too; all street improvements down and paid for; one-half block from car line. On account of the owner leaving the city, he is allowing us to offer this pretty "City-Country" home for sale. Call at office for particulars.

St. Charles Avenue

A NICE, shady lot left for $2,100—(50 by 200)—on easy terms. This is your best chance. Call early. Remember, this is a 70-foot street and has just been paved—one of the prettiest residence streets in the city.

TURMAN, BLACK & CALHOUN

SECOND FLOOR EMPIRE BUILDING.

$1 ROCK STREET—Lot 40 by 148 and on a corner; $2,100 buys it. Room for two more houses. GOOD SECTION to invest a little money.

LOOK AT 92 FOUNDRY STREET, between Elliott and Mangum Streets. Lot 40 by 90; six-room tenement; rented for $17.50 per month and close to Terminal Station. Price $3,000, on terms.

J. R. SMITH & J. H. EWING

REAL ESTATE, RENTING, LOANS.

Ivy 1513. 130 Peachtree. Atl. 2865.

FOR SALE JOHN J. WOODSIDE

CHOICE COTTAGE HOME.
(Whitefoord Avenue.)
Has six rooms and hall; strictly modern; large lot; easy terms; price $4,500.
THOS. R. FINNEY, Sales Mgr.
12 "Real Estate Row."

319 Empire Building. Main 4376.

BEN GRAHAM COMPANY

MARIETTA CAR LINE—Five rooms and hall and two-acre lot; house new, in excellent condition; tinted walls; all kinds of fruit. We have a price on this for a few days of $3,500. Terms.

INMAN PARK LOTS—Three building lots on North Side, dirt cheap, for sale or exchange for some small property. Cash price, $350 each.

EAST POINT—We have on Chattahoochee Avenue, East Point, a nice cottage, one story, five rooms and bath, with modern improvements. Party anxious to sell, will sacrifice at small price of $2,000. Terms.

J. W. DOBBINS & CO.

312 PETERS BLDG. BELL PHONE, M. 2126.

$3,650—NEAR Moreland and McLendon, 6-room bungalow, an attractive home place. $500 cash, $25 per month.

$2,650—A BEAUTY, right at main entrance to Grant Park, 6 rooms, nice lot, easy terms, no interest.

$2,500—NEW 5-room bungalow, all conveniences, lot 50x250 to 20-foot alley.

$800—RENT $7.60; near Terminal Station; room for another house.

Monarch Auto Oil

THE BEST at any price. Delivered to your address with faucet in barrels and half-barrels. We keep our customers supplied with Monarch Puncture Stopper FREE. Will preserve inner tube and tire.

Monarch Oil Co.

217-218 Temple Court. Phone Main 2974.

A. J. MAYFIELD

REAL ESTATE AND RENTING.
49 S. Pryor St.

ROOMS.

In addition to my regular Renting List I have listed with me frequently some very nice rooms. Call by and let me show you two large rooms at 268 Lee Street, West End. Price $10.

MONEY TALKS.

IF YOU CAN rake up $200, attend sale of 5 vacant lots, corner Park Avenue and Bryan Street, Wednesday afternoon at 4 o'clock, and it will talk louder than any similar amount you ever invested. Wise men buy when prices are down, and they are down now. Plenty of lemonade.

YOUR MONEY

INVESTED in one of those Park Ave. and Bryan St. lots to be sold at auction at 4 o'clock Wednesday afternoon on the premises may be the beginning of a fortune. Many fabulous fortunes had their beginning on much less invested. Only $200 down and $20 a month. Plenty of lemonade.

REAL ESTATE FOR SALE. REAL ESTATE FOR SALE.

HIGH-CLASS BUILDING LOTS.

BELOW we offer several choice building lots in unsurpassed neighborhoods. A look at any of these will convince you of their desirability and also of the scarcity of similar ones.

ON PEACHTREE CIRCLE, just off Peachtree and Fifteenth Streets, fronting the wide plaza formed by three streets and facing some of Atlanta's handsomest homes, we offer a lot 100x234 feet; price $11,500.

FACING Piedmont Park, we offer several lots 67x200 feet, at $115 per foot.

ON PIEDMONT AVENUE, just beyond the Driving Club, facing East, we offer a 60-foot lot with plenty of trees. This lot has an ample depth of 160 feet. Price $3,750.

REASONABLE terms can be made on any of the above mentioned lots.

FORREST & GEORGE ADAIR

REAL ESTATE AND CONSTRUCTION NEWS

Refusal of $18,000 For Peachtree Lease

Bank Fails on Piedmont Deal but Florists Locate—Details on Francisco Smith's Transfer.

Lease business claimed a large part of the attention of local real estate agents Tuesday. The spectacle was presented of a hotel company refusing $18,000 a year for a 40-by-25-foot space on Peachtree, and a Peachtree floral concern seeking quarters farther out the street because it considered more than $6,000 a year a little too much to pay for less than 20 feet.

A local banking concern tried to obtain quarters in that part of the Piedmont Hotel which fronts on Peachtree and Luckie Streets, known as the downstairs parlor and reading room of the hotel. Manager H. N. Dutton listened to an offer of $18,000 a year, but decided not to accept. The management of the Piedmont have a long lease on the building, and Mr. Dutton gave the following in explanation:

"It is true that we have been approached in reference to leasing out what is known as our lounging room, and that although the offer was most tempting, we decided to decline. When the Piedmont Hotel was erected it was decided to give as an unusual attraction this commodious room, where ladies and gentlemen could sit or meet their friends, and where there are writing desks, complete newspaper files, etc. The lounging room has proved most popular, the ladies especially seeming to appreciate this opportunity of a quiet and attractive room where they could rest and yet see the passing throng along Peachtree and Luckie Streets. For that reason we decided to sacrifice the large rent income which has been offered in order to continue to provide our patrons all possible comforts and conveniences."

Down Peachtree a short distance the Atlanta Floral Company is preparing to take a new lease. This concern has been located a number of years in the Wiseberg property at Peachtree, on the east side of the street, just north of Edgewood Avenue. The florists will move into the downstairs of the Alfriend Building, 97 Peachtree Street, September 1, having given up the other quarters because of a raise in rental. The price paid, it is understood, has been $4,200 a year. The tenants offered $6,000, but this was refused.

The Alfriend location has just been vacated by the College Co-Op, Shelley Ivey, manager. This concern is now located at 119 and 121 Peachtree, Candler Building. Mr. Ivey had just completed a seven-year lease at 97 Peachtree for $5,000 a year. He paid $35,000 for eight years in the Candler Building.

Details of the lease of the Atlanta Floral Company on 97 Peachtree will be announced shortly.

The floral shops are gradually moving farther out Peachtree. Dahl's is in the Candler Building, and the Westview Floral Company just south of it on the same side of the street. Hollingsworth's is on North Pryor, at the northeast corner of Houston.

Details in $124,400 Deed.

Details of the title transfer of the Peter Francisco Smith properties to the heirs have been made public. The administrators' deed has gone to record and the figure is $124,400. Nannie R. Smith et al., executors, gave the deed to Nannie R. Smith, Lizzie Mae Smith Williford, Lillian Smith Jordan and Marguerite Smith Snelling under order of the court following a technical sale July 1.

The parcels are the southeast corner of Peachtree and Forrest Avenue, the southeast corner of Forrest Avenue and Courtland Street (the Smith home), 111 by 135 feet; the southeast corner of Ivy and East Harris Streets, 60 by 150; the southwest corner of South Pryor and Garnett Streets, 50 by 110 (grantees assuming a certain indebtedness on the above); a Rhodes Street parcel, near Elliott; the northeast corner of Rhodes and Mangum Streets, 98 by 100 feet; 25 Granger Street, 300 feet north of West Hunter Street, 45 by 124, and a Cambridge Avenue, College Park, parcel, 95 feet east of Victoria Street.

Sale by L. P. Grant Estate.

Mrs. E. A. Brastow has bought for investment and subdivision from the L. P. Grant estate, through B. M. Grant & Co., ten acres of land on the Marietta car line, in Cobb County, for $5,000, or $500 an acre. This property is bounded by the Atlanta, Birmingham and Atlantic, the Seaboard and Western and Atlantic Railways.

Exchange of Property.

The William A. Vernoy Realty and Investment Company has effected an exchange of properties between James R. Ellis and Dr. Charles Koch, the former giving 150 West Merritts Avenue, valued at $3,500, for ten small houses on Liddell Street, north of Old Wheat Street, and assuming the difference.

$1,400—W. S. Loftis, 655 Glennwood Avenue, one-story frame dwelling. Day work.

$700—Dr. George F. Payne, 253-255 Courtland Street, remodel dwelling. Day work.

$600—S. E. McConnell, 430 North Boulevard, additions. Day work.

$100—Charles A. Smith, 765 West Peachtree, frame garage. Day work.

$75—Philip Maier, 187 Fowler Street, build porch. Day work.

$50—Dr. W. A. Selman, 462 North Boulevard, sleeping porch. Day work.

Mr. Candler's Chicago Buy.

News from Chicago that Asa G. Candler has bought another business lot in that city was read with more than ordinary interest by Atlantans who are watching Mr. Candler's gradual extensions in real estate. Mr. Candler now owns valuable property in four of the principal cities of the country—New York, Chicago, Washington, Baltimore and Atlanta. On all of these parcels he has either built or will build handsome business buildings.

The Candler Building in Times Square, New York, is 24 stories, and one of the handsomest of the medium height office structures.

The Chicago lot was bought from Chancellor L. Jenks, of Evanston, Ill., for a consideration reported to have been $53,000. The property is located at 1332 and 1334 South Wabash Avenue and is vacant. It adjoins the site which Mr. Candler purchased recently as a site for his ten-story Coca-Cola Building.

Mr. Candler is now in Europe, but he perfected details of the transaction before he left and was represented by an agent in Chicago. The total frontage is now 159 feet. The front foot price was more than $1,200, which corresponds to the value on Peachtree between Currier Street and North Avenue. It is understood that Mr. Candler bought this parcel to obtain light on four sides of his building.

West Peachtree Lease.

Harvie Jordan has leased the handsome two-story home of Henry L. Collier at the southwest corner of West Peachtree Street and North Avenue and will take possession July 15.

Sale of Bass Street Property.

Asa Bearse, administrator of the estate of the late F. D. Bearse, will sell at the courthouse door the first Tuesday in August a parcel on the north side of Bass Street, 158 feet west of Capitol Avenue, 42 by 50 feet. The property is subject to a $1,000 loan given to Northen A. Smythe June 20, 1905. The terms are not stated.

PROPERTY TRANSFERS.
Warranty Deeds.

$3,250—W. T. Perkerson to Misses Hannah E. and Susie H. Russell, 27 Cunningham Street, 40 by 144 feet. January 17.

$200—J. H. Head to C. P. Day, lot 100 by 150 feet, west side Simpson Street, 100 feet south of Second Street. November 20, 1912.

$1,500—E. Rivers to C. M. Weinberg, lot 82 by 273 feet, south side Lakeview Avenue, 582 feet west of Brookwood Drive. June 25.

$4,600—Misses Levine and Mabel Lipes to Mrs. Hattie C. Gurr, lot 45 by 190 feet, north side Merritts Avenue, 135 feet west of Butler Street. July 4.

$500—W. R. Phillips, Jr., to William Thomas, lot 65 by 60 feet, on Vine Street, 65 feet from northwest corner Vine and Parson Streets. July 3.

$500—Same to John Thomas, lot 65 by 60 feet, on corner Vine and Parsons Streets. July 3.

$1,300—F. C. Gillis to C. L. Gillis, lot 40 by 109 feet, north side Georgia Railway and Electric Company, 40 feet east of Gibson Street. June 28.

$2,500—E. E. Lawrence to L. Z. Rosser, Sr., lot 40 by 142 feet, north side Lake Avenue, 123 feet east of Krog Street. June 16.

$528—Elizabeth Johnson to Alice T. Coursey, 1.76 acres, on west side Settlement Road, land lot 146, Fourteenth District. June 25.

$1,153—W. S. Cannon to District Grand Lodge, No. 1, of Georgia, 254 Fulton Street. July 7.

$2,156—Lizzie Fuller et al. to W. S. Cannon, lot 61 by 100 feet, northwest corner of Fraser and Fulton Streets. April 24, 1912.

$2,000—Harry B. Shultz to John W. Alexander, 767 Edgewood Avenue, 54 by 153 feet. June 28.

$1,500—Mrs. Ella F. Bussey to Emmett A. Davidson, lot 50 by 195 feet, west side Center Street, 110 feet north of Ethel Street. July 7.

$650—Mrs. F. W. Smith to S. S. King, 5 Weston Street, 31 by 76 feet. July 1.

$780—Mrs. Lena Chamblee to Chauncey Smith, lot 26 by 149 feet, south side Auburn Avenue, 133 feet west of Jackson Street. July 3.

$250—D. D. Henry to J. L. Carpenter, lot 50 by 172 feet, fronting north on Bain Street, being lot 7, block L, Egan Park. July 8.

$250—Same to same, lot 50 by 166 feet, fronting north of Eubanks Avenue, being lot 5, block B, Egan Park. July 8.

$7,000—Mrs. Lena Swift Huntley to Mrs. Corinne S. Buchanan, lot 40 by 250 feet, west side Peachtree Street, 60 feet north of Seventeenth Street. July 3.

$45—Hollywood Cemetery Corporation to Mrs. J. M. Cook, lot 62, block 2, Hollywood Cemetery. May 17.

$1,500—Mrs. Ruth Cross to William M. Miller, 11 and 15 Church Street, 70 by 100 feet. June 12.

$8,000—Mrs. Martha E. Strickland to W. C. Thompson, 524 North Boulevard, 66 by 129 feet. May 20.

$1,400—Mrs. S. M. Deans to L. M. and R. S. Deans, lot 50 by 200 feet, southwest corner Main Street and Greenwood Avenue. September 19, 1912.

$1,600—D. A. Cohen to Mrs. Julia A. McKenzie, lot 13, block 3, of Peachtree Hills Place, land lot 111. May 31.

Quitclaim Deed.

$416—Mrs. Emma Neal Douglas to C. M. Weinberg, lot 82 by 273 feet, south side Lakeview Avenue, 582 feet west of Brookwood Drive. July 5.

$41—A. P. Herrington to Mrs. D. E. McAdams, 22 English Avenue, 42 by 127 feet. April 2, 1912.

$1,680—David Woodward to Peachtree Heights Park Company, lot 100 by 272 feet, west side Rivers Road, 465 feet north of Muscogee Avenue. July 5.

Levy and Sale—Rose Landauer to D. Rozinsky, 1 Waverly Way, 40 by 123 feet. July 9.

Levy and Sale—Same to same, 5 Waverly Way, 40 by 137 feet. July 9.

$5—E. H. Grace to L. Z. Rosser, Sr., lot 40 by 142 feet, north side Lake Avenue, 123 feet east of Krog Street. June 24.

$175—W. P. McArthur to J. W. Jordan, 76 acres in west half of land lot 4, Fourteenth District. June 1.

$1—Mrs. Mamie Carson to Mrs. Ida T. Honour, lot 50 by 125 feet, northeast corner Peachtree and Decatur Roads at Buckhead. June 30.

Administrators' Deeds.

$124,400—P. F. Smith estate (by administrators) to Nannie R. Smith et al., lot 100 by 251 feet, southeast corner Peachtree Street and Forrest Avenue; also lot 111 by 135 feet, southeast corner Forrest Avenue and Courtland Street; also lot 60 by 150 feet, southeast corner Ivy and East Harris Streets; also lot 50 by 110 feet, southwest corner South Pryor and Garnett Streets; also lot 188 by 119 feet, north side Rhodes Street, 71 feet from Elliott Street; also lot 98 by 100 feet, northeast corner Rhodes and New Mangum Streets; also 25 Granger Street, 45 by 124 feet; also lot 95 by 266 feet, south side Cambridge Avenue, 95 feet east of Victoria Street. July 1.

$780—Jake C. Moore estate (by administrators) to Chauncey Smith, lot 26 by 149 feet, south side Auburn Avenue, 133 feet west of Jackson Street. July 3.

$5,000—Jake C. Moore estate (by administrators) to Mrs. Mary E. Moore, 181 Forrest Avenue, 30 by 136 feet. June 21.

Loan Deeds.

$900—Misses Hannah E. and Susie H. Russell, 27 Cunningham Place, 40 by 144 feet. July 1.

$905—J. L. James to Germania Savings Bank, lot 48 by 130 feet, west side Joe Johnston Avenue, 48 feet south of School Place. July 7.

$4,260—Mrs. Ida T. Honour to Hibernia Savings, Building and Loan Association, lot 50 by 125 feet, northeast corner Peachtree and Decatur Roads at Buckhead. June 27.

$7,000—Rufus C. Darby to Dickinson Trust Company, trustee, 541 Whitehall Street, 40 by 220 feet. July 5.

$5,500—Charles E. Harman to same, 1146 Peachtree Street, 40 by 182 feet. July 3.

$1,500—L. M. and R. S. Deans to Penn Mutual Life Insurance Company, lot 50 by 200 feet, southwest corner Ponce DeLeon Place and Greenwood Avenue. July 2.

$4,000—Misses Barbara E. and Mary E. Lambdin to same, 290 Myrtle Street, 50 by 195 feet. July 2.

$1,007—T. H. Brannen to Sarah E. Winn estate (by executors), lot 65 by 150 feet, west side Roach Street, 459 feet south of Fair Street. July 7.

$600—C. M. Weinberg to Miss Rosalind Abrahams, lot 82 by 273 feet, south side Lakeview Avenue, 582 feet west of Brookwood Drive. July 3.

$1,000—Mrs. Dessie E. McAdams to Mrs. Mattie J. Langford, 22 English Avenue, 40 by 127 feet. July 7.

$550—Silas R. Ramseur to Mrs. Grace M. Keefer, lot 50 by 196 feet, east side McMillan Street, 208 feet south of Anderson Street. June 26.

$2,500—Mrs. Hattie C. Gurr to James W. Deguenther, lot 45 by 190 feet, north side Merritts Avenue, 135 feet west of Butler Street. July 5.

$3,500—Mrs. Rosa Russ to Mrs. L. J. Wills and Mrs. Fannie Flanagan, lot 50 by 100 feet, east side Piedmont Avenue, 48 feet north of Gilmer Street. July 8.

$5,000—W. W. Wadsworth to Mrs. Mary K. DeLeon estate (by executors), lot 100 by 200 feet, west side Park Avenue and bounded north by Bryan Street. July 5.

$2,000—Charles W. Wolcott to Travelers' Insurance Company, 362 Euclid Avenue, 50 by 165 feet. July 1.

HARD TIMES

MAKE low real estate values. Low values during hard times mean large profits in good times. Those Park Avenue and Bryan Street lots to be sold Wednesday at 4 p. m. will not bring their normal worth. The purchase of one of these lots may be the beginning of a fortune. Only $200 down. Plenty of lemonade.

GRANT PARK SECTION

IS probably the most delightful in the city for a home; children fat and rosy, and air free from dust and smoke. Very few houses for rent out here. People buy them up for homes. Attend auction sale of five vacant shady lots and splendid slate roof cottage, corner Park Avenue and Bryan Street, Wednesday at 4 p. m. They will not bring their worth. Plenty of lemonade.

WISE MEN

INVEST when prices are down and then watch their money grow. The best opportunity you will have to make a killing will be at sale of five vacant lots and one splendid slate roof cottage, corner Park Avenue and Bryan Street, Wednesday afternoon at 4 o'clock. Plenty of lemonade.

THE ATLANTA GEORGIAN
Published Every Afternoon Except Sunday
By THE GEORGIAN COMPANY
At 20 East Alabama St., Atlanta, Ga.
Entered as second-class matter at postoffice at Atlanta, under act of March 3, 1879.
Subscription Price—Delivered by carrier, 10 cents a week. By mail, $5.00 a year
Payable in Advance.

The Fifty Million Yellow Menace

Do You Think It Is Necessary to Plan NOW Against the Invasion of the Brown Men of Japan?

Copyright, 1913.

Marvelous are the Japanese, wonderful their power and facility in learning.

In a generation they have changed from a nation of ignorant nobles, depending upon their fighting men—the Samurai, or two-sword men—into modern, intelligent beings, drillers of armies and builders of navies, as big, as powerful, and MORE EFFICIENT THAN THOSE OF THE WHITE MEN IN MANY RESPECTS.

Nature's power only kept the masses of the people fixed within their borders. Mountains and rivers alone sufficed to keep back the moving hordes. When population became too dense, and the great crowd of Tartars, Mongolians, and other Asiatics started on weary marches, hunger, disease and battle killed them.

There could have been no thought a few years ago of the Japanese crossing the great Pacific Ocean to this continent.

And to-day, in the minds of intelligent Americans, THAT VERY POSSIBILITY, THAT PROBABILITY, SHOULD BE THE FIRST AND CONSTANT THOUGHT.

The Japanese have changed from men with little canoes, unable to navigate out of the sight of land, into a people that are building torpedo boats swift as express trains, battleships the biggest in the world, AND FLYING MACHINES THAT WITHIN THE LIVES OF THOSE NOW LIVING WILL CARRY MEN AND ARMS ACROSS ANY OCEAN.

We wish that every man in this country, those who make laws, and especially such men as Mr. Wilson and Mr. Bryan, who encourage Japanese ambition and arrogance, JAPANESE AMBITION TO OWN AND CONTROL THIS COUNTRY—we wish that they could read a few pages of a small pamphlet prepared by A. W. Thomas, a pamphlet of facts.

When we are told that the Japanese "do not want to come to America," that there is no reason why they should come, or when it is alleged that America discriminates against the poor yellow man as other countries do not, have at your finger tips a few facts.

The United States, in the first place, has been more gentle, more considerate in its treatment of the Japanese, Chinese and other Asiatics THAN ANY OF THE COLONIES OWNED BY GREAT BRITAIN.

The English call themselves the friends of Japan, and they have an alliance with Japan, offensive and defensive.

And yet the English Government, that England whose newspapers criticise American action, has been more determined in exclusion of the Japanese than any other nation. And the treaty between England and Japan is largely based upon England's desire to be upon good terms with Japan IN ORDER TO BE ABLE TO KEEP THE JAPANESE OUT OF THE ENGLISH COLONIES, AND THUS AVOID LOSING THOSE COLONIES.

What is Japan?

It is a country of intelligent, determined men and women—ambitious, vain of their power and reckless of life.

The whole of Japan is only equal to two-thirds of the State of California. And more than half of Japan is worthless for the purpose of raising food.

There are in Japan FIFTY MILLIONS of human beings. Think what that means.

And in Japan the birth rate exceeds the death rate vastly.

Every year the number of Japanese born is seven hundred thousand greater than the number of those that die.

What is to become of those seven hundred thousand surplus Japanese yearly?

We don't know, BUT WE DO KNOW THAT THEY SHALL NOT COME HERE TO SPREAD NORTH AND SOUTH AND EAST, AND MAKE THIS NORTHERN COUNTRY THE SPREADING GROUND AND THE BREEDING GROUND OF AN ASIATIC RACE.

Civilization has always traveled around this world—as long as we have known history—from the East to the West.

From Asia to Greece, from Greece to Rome, from Rome to Spain and France, from France to England, from England to the United States, from the Atlantic to the Pacific.

The people of this country do not intend that the thing shall be reversed, or that power and conquest shall come eastward across the Pacific Ocean from Japan to America.

Should there be any continuing of the movement of conquest, in the future as in the past it will still be westward from the western coast of California, west across the Pacific, toward Asia—and that already has been done and begun in Hawaii and in the Philippines.

Think of the temptation that is held out to those fifty millions of Japanese crowded together when they look upon the coast of California.

The three great States of Washington, Oregon and California have a population of only nine people to the square mile, and IN JAPAN THE POPULATION AVERAGES THREE HUNDRED AND THIRTY TO THE SQUARE MILE.

Do we need wonder that the Japanese, fifty millions of them packed in a small territory, the greater part of it arid and worthless, should be eager and determined if possible to overflow and come into the land of promise and wealth, AND OF THE WHITE MAN?

Theorists may say what they please, and sentimentalists may talk as they please.

The white people of the United States are determined that the thousands of square miles on our Pacific Coast, and every other square mile of this continent, SHALL BE PEOPLED IN TIME BY WHITES—AND MEANWHILE THE YELLOW AND THE BROWN RACE SHALL STAY OUT.

The fight which the Americans must carry on now, the fight to keep the Asiatics from coming eastward across the Pacific to this land, is the fight that the plucky men of Hungary, the fighting Frenchman, the determined Germanic tribes carried on for centuries against the Asiatic invasion moving westward.

The Swinging Doors

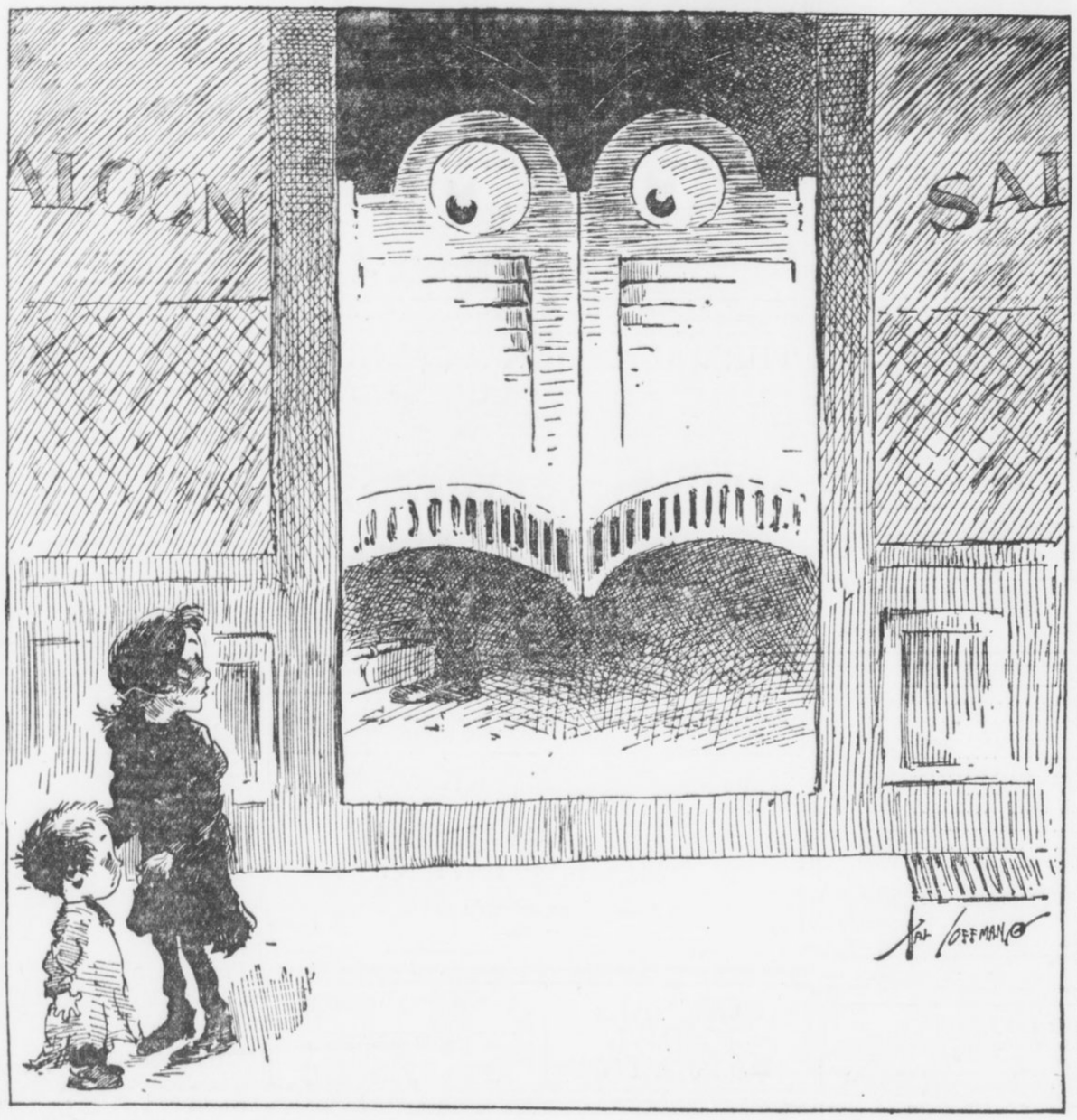

Mr. Suburbs and His Pipe



Baby's Lessons in Evolution the Beginning of Progress in the Great Step of Life.

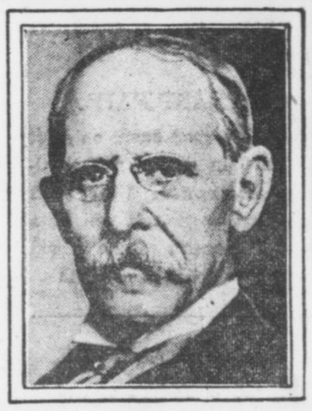

Child Begins as Quadruped and Its Acquirement of Erect Attitud Reveals Its Passag from the Animal Stage

By GARRETT P. SERVISS.

YOUR baby is a quadruped! Have your noticed that? It is no more able to stand erect without the aid of its hands than a monkey is. It goes on all fours.

Upon that simple fact you may build up the whole law of evolution, which some persons find so difficult to comprehend.

If you doubt that the earliest human forms resembled those of the apes and monkeys, who had the same common ancestor with us, you can get rid of that doubt by studying the attitudes of your baby, and the changes that take place in its bones and muscles as it gradually acquires the ability to stand and to walk freely about upon its feet.

One of the strangest things and one of the most illuminating that science has discovered is the fact that animals of all kinds, including man, exhibit, during their individual development, beginning from the earliest germ of physical life, the principal stage of evolution that their race has passed through in its slow rise through the various orders of being.

Ancestral Peculiarities.

Many of the ancestral peculiarities that were possessed by their remote predecessors show at the start of their existence, but disappear, one by one, as they approach the adult, or full-grown form, that characterizes them at present.

If you will look into the works of Huxley, Haeckel, Metchnikoff and others who have studied and illustrated the development of the form of man, you will be astonished by the absolute likeness between the embryo (from Greek words meaning "in the bud") of a human being and that of a lower animal, and you will be yet more astonished to see how this likeness vanishes, by successive steps, as the human form emerges and the animal characteristics drop away.

To fully understand the arguments based upon these scientific investigations you must have considerable knowledge of anatomy and physiology. But, if you will study, without any special scientific knowledge, the daily development of your baby, you will comprehend evolution practically just as well as if you had gone through a course of study in biology. And, perhaps, your conviction of its truth will be all the stronger.

The baby begins as a quadruped, taking the attitude of its enormously remote animal ancestors, who could not walk erect because their hip joints (as is still the case with monkeys) were so placed that the center of gravity of the whole body was ahead of them. The baby still retains this pithecoid ("apelike" or "monkey-like") characteristic after it has otherwise become a miniature man or woman.

But, very rapidly, a change manifests itself. As the baby grows the curvature of its spine alters in such a way as to bring the center of gravity of the body not only over the line of the hip joints, but even a little back of it.

Tendency to Fall.

This causes, as you will notice, a tendency of the child, when it first begins to hold itself erect, to totter and fall backward. Since a monkey never undergoes the change in the form of the spine which transforms a quadruped into a biped, it can not fall backward even when, with the aid of its forefeet, or hands, it gets itself into a partially erect attitude. Its center of gravity remaining in front of the hip line, it always comes down face forward.

In the case of the baby nature provides for the backward falling tendency by the development of bands of powerful muscles on the front of the hip joints, which enable the human being to hold himself in balance when he is standing upright, and which no other animal possesses. Nothing is more interesting than to watch a child gradually acquiring control of these muscles. When that control is acquired, it runs, leans, jumps and rejoices in the possession of the most universally effective bodily machine that evolution has yet developed on our globe. Then, at last, the last monkey characteristic has disappeared.

Some Resent the Idea.

Some people seem to resent the idea that the human form takes its rise by regular variations and graduations out of mere animal shapes, and, for sentimental reasons, persist in rejecting it. But, rightly considered, this process of evolution is the strongest possible argument for the existence of some kind of "divinity" in man, because it shows that, without violating the laws of nature, he has been enabled to reach a position which seems to place him, in some respects, above nature!

:: The Corn Law ::

By REV. THOMAS B. GREGORY.

SIXTY-FOUR years ago the plain people of Great Britain scored one of the greatest economic triumphs of the ages—the passage through Parliament of the act known as the "Corn Law."

The campaign leading up to this "famous victory" was one of the most wonderful in the history of the platform. Such meetings were never seen before and have never been seen since, meetings of fifty, seventy-five, a hundred thousand people, worked up to the highest pitch of interest, an interest that came home to men's business and bosoms in a most direct, practical and pathetic fashion. Such subscriptions!—as much as 50,000 pounds being raised at a single meeting. The great fund of 1848, aggregating 250,00 pounds ($1,250,000), was raised like lightning.

Many of the chairmen and speakers were what they call "common laborers," but they possessed uncommon ideas and uncommon ability in expressing those ideas, and they shook old England up as she had never been before.

The "Corn Law League," organized in March, 1839, entered into the work with the purity of intent and fiery ardor of the old Crusaders, and never was a great and noble propaganda blessed with a more perfect victory. The "interests" fought the league tooth and nail, with fair means and foul, and the league fought back.

At last the great day came—June 26, 1849—when the Lords read the bill for the third time and passed it—passed it because of the irresistible pressure that was brought to bear upon them by the plain people. By the provisions of the bill all grain was admitted into the country practically free, and the poor man's bread was no longer in jeopardy.

The mighty spirit of the league was, of course, Richard Cobden, the "international man," without whose genius, fire and perseverance the Corn Law bill would never have won out. For seven years, from the foundation of the league to the accomplishment of its purpose, he worked incessantly, now guiding the councils, now addressing the meetings, and everywhere storming men's hearts by his profound earnestness, and winning their reason by his cool unanswerable logic.

As men's ideals get to be more elevated Cobden will become more and more of a "saint" in the great Pantheon of Humanity.

ALWAYS FIRST
THE SUNDAY AMERICAN
Order It NOW
Both Phones Main 8000

THE ATLANTA GEORGIAN

Read for Profit---GEORGIAN WANT ADS---Use for Results

VOL. XI. NO. 289. ATLANTA, GA., TUESDAY, JULY 8, 1913. Copyright, 1903, By The Georgian Co. 2 CENTS. PAY NO MORE.

HOME EDITION

WHITE SLAVERY PROBE STARTED

House Stirred by Senate's Slap at Suffragists

100,000 TRAINMEN VOTE TO STRIKE

WELCOMES TRIAL FOR HORSEWHIPPING MAN



MRS. CORA LANIER LEE.

WATER FAMINE THREATENS AS PUMP FAILS

Breaking of Atlanta's Biggest Machine Forces Double Work on Smaller Ones.

Fast work by employees of the the City Waterworks Department is all that stands between Atlanta and a water shortage. The 18,000,000-gallon pump at the river station broke down Tuesday, leaving only a 20,000,000 pumping capacity. This is the daily demand of the city. Should one of the smaller pumps break—and one of them has collapsed several times during the past year—Atlanta's only salvation from a water famine would be the 500,000,000 gallons stored up in the reservoirs at the Hemphill station.

The broken pump is the Frank P. Rice, which has given considerable trouble. One of the cylinder heads cracked, and anticipating a break a new cylinder was ordered. Tuesday the cylinder head fell apart.

Mayor Woodward and Zode Smith, general manager of the waterworks, went out to look over the plant Tuesday.

Stay in Mountains Refreshes Wilson

HANOVER, N. H., July 8.—Desiring to mix a little collegiate atmosphere with his golf, President Wilson motored 40 miles to play on the Dartmouth links today. The President covered the course in good shape, easily outplaying his opponent, Dr. Cary Grayson, U. S. N.

The President appeared to be in fine form and said the mountain air is doing him a lot of good.

Mrs. Cora Lee Reiterates She Was Slandered and Lash Was Her Only Redress.

Mrs. Carrie Lanier Lee, a pretty young woman who applied the lash to T. D. Thompson, of 160 Washington Street, because, she asserts, he made slanderous remarks about her, firmly expects to be vindicated when she is tried in Police Court Tuesday afternoon on charges of disorderly conduct.

Thompson, the man she whipped, will be tried at the same time on similar charges.

Mrs. Lee declares a horsewhipping was the only way she could avenge herself.

Mrs. Lee is the wife of J. J. Lee, of the Central of Georgia Railroad, but has been separated from her husband for two months. Several months ago, before the separation of the Lees, Thompson and his wife resided with them on Peachtree Street.

Mrs. Lee says she took her troubles to Chief of Police Beavers Monday morning and that he told her to slap Thompson's face. She then determined to horsewhip him. She bought a rawhide whip and in the evening went to the Atlanta Envelope Company at Nelson and Forsyth Streets, where Thompson is employed.

Thompson appeared shortly before dusk. As he stepped onto the walk Mrs. Lee rushed toward him, swinging the whip.

"You dirty blackguard!" she screamed. "I'll teach you to talk about a woman!"

Mrs. Lee brought the whip down on Thompson's face. The man threw his hands over his head to protect himself. Mrs. Lee, screaming with fury, plied the whip. She dealt half a dozen blows before he finally seized her. He was taking the whip from her hands when Dr. J. C. Wright, a veterinary surgeon, of Marietta Street, ran up and separated them.

Thompson went to the office of Justice of the Peace Ridley and swore out a peace warrant against Mrs. Lee.

He says he supposes she attacked him because of ill-feeling growing out of a divorce suit which, it is understood, her husband contemplates instituting, and in which Lee is said to have asked him to appear as a witness.

PLEA TO USE HALL NOT HEEDED

Lower Body Will Take Up Resolution Giving Women That Chamber for Meeting.

Contrary to general expectation, the Senate made no effort to take from the table to-day the resolution of Mr. Huie, of the Thirty-fifth, permitting the use of the Senate chamber tomorrow and Thursday nights to the Georgia Woman Suffrage Association.

This means that the resolution now pending in the House permitting the women to use the Hall of Representatives instead will be taken up for action to-morrow, and a lively time is anticipated.

Representative John Y. Smith, of Fulton, who offered the House resolution Monday, had intended calling it up for action to-day, but he learned that a move might be made in the Senate to take up its twice rejected resolution and put it on its passage so Mr. Smith purposely refrained from agitating the matter in the House.

Smith to Push Measure.

"I had heard," said Representative Smith, "that the Senate might reconsider its action, and I wished to avoid if possible making even a seeming issue with that body. However, I shall call up my resolution to-morrow and vigorously urge its passage.

"As it stands now, I do not wish my resolution to be considered as a slap at the Senate, but I do think the women of Georgia should be permitted the use of one hall or the other, particularly as we have permitted their use in the past to all sorts of political organizations—including negroes.

"The Woman Suffrage Association meets Wednesday, and I can not hold off my resolution further. Many members of the House and numerous members of the Senate seem to feel that a mistake has been made in withholding fro the women permission to use one of the halls; and, anyway, I, for one, wish to go on record as being in favor of extending this courtesy to them."

Members Are Stirred.

There are many members of both bodies who feel keenly the impending difference of recorded opinion between the Senate and the Hous that will be spread upon the journals in the event the House votes to permit the use of its hall to the suffragists.

Senator Converse said he thought in view of the fact that the House purposely defererd action to-day, in view of the fact that the House purposely deferred action to-day, in order that the Senate might reconsider its actions of Monday, if it cared to, that the Senate could well afford to reverse its opinion and grant the use of the hall.

"I do not think the Senate quite understood that the Senate chamber was to be used by these women entirely at night, at a time when it could not interfere in the slightest with the business of the Senate, and that it was to be used entirely for the purposes of the women. The Senate would in no way have committed itself to the cause of woman suffrage by permitting the use of the hall, no more, I might say, than it would have committed itself to the cause of Mr. Roosevelt by permitting its use for a Bull Moose gathering."

House Not to Hesitate.

Nevertheless, now that the Senate has let pass its last opportunity to forestall contrary action by the House, there are very many members of the latter body in favor of going right through with the completion of the record, thereby putting the House exactly opposite to the Senate in the matter of extending to the women the courtesy they have asked.

Undoubtedly numerous members of the House have hesitated to take a step that might be construed by the Senate as a slap in the face, but that hesitation has passed. Members

Continued on Page 2, Column 1.

Legislative Dinner Guest List Includes Notables of Georgia

Invitations were sent out Tuesday for the informal dinner and reception which the Atlanta Chamber of Commerce will give in honor of the members of the Georgia Legislature Thursday night at the Piedmont Driving Club. Special cars will be run from Pryor Street and Edgewood Avenue for the accommodation of guests.

The list of guests includes Governor Slaton and his staff, Randolph Anderson, President of the Senate; William Burwell, Speaker of the House; members of the Legislature, General R. K. Evans, commander of the Department of the Gulf, U. S. A.; Colonel Van-Orsdale, of Fort McPherson; judges of the Supreme Court and Court of Appeals, statehouse officials, Judges Pardee and Newman, of the Federal Court; General VanHolt Nash, of the State militia; Mayor Woodward, members of the City Council and the Board of County Commissioners, members of the Chamber of Commerce.

Tuesday Morning Coolest Atlanta Has Been This Summer

"Fair Tuesday night and Wednesday" was forecast by the United States Weather Bureau Tuesday.

Tuesday was the second cool day of the present week, the temperature being well down in the 80's all the morning and up very little in the afternoon. The maximum temperature at 1 o'clock was 85 degrees, just one higher than on Monday.

The day started with a temperature of 65 at 5 o'clock, the lowest of the summer. At 6 o'clock the temperature was only 66 degrees, which was another cool record for the present summer.

The mercury reached 71 at 7 o'clock, and by 8 o'clock it was at 78. From that hour on the rise in temperature was gradual.

Two City Doctors Retained by Council

Monday in Council was a time of elections.

Dr. J. G. Hall and J. G. Wilkins were elected city physicians; H. M. Patterson was re-elected to the City Cemetery Commission; Dr. W. T. Brown was named to succeed Dr. George Tigner as Hospital Trustee from the Second Ward; A. M. Thom was named successor to Frank Wilby, Park Commissioner from the Third Ward, resigned.

The resignation of Olin Stamps, First Ward member of the Board of Education, was received.

Paris Savant Finds New Elixir of Life

Special Cable to The Atlanta Georgian.

PARIS, July 8.—Dr. Bouchon, of this city, claims to have a liquid with which he is able to restore the beatings of a human heart after it has been removed from the body.

Would You Give 20c for a Good Position?

Many men and women are to-day holding fine positions in Atlanta that they secured through a 20-cent Want Ad in The Georgian. They did. You can. Try it and see.

RAIL CHIEFS AND MEN BREAK

Conductors and Trainmen on the Eastern Roads Cast Overwhelming Vote for Walkout.

NEW YORK, July 8.—By an overwhelming vote, 100,000 conductors and trainmen on 52 railroads north of the Potomac River and east of Chicago have voted to strike. The result was announced to-day.

After a three-hour conference, in which both sides refused to recede from their original positions, a conference between representatives of the railway managers and of the Order of Railway Conductors and of the Brotherhood of Railroad Trainmen was broken off shortly after noon.

President W. G. Garretson, of the Order of Railway Conductors, said an immediate call would be sent to the committee men of all roads involved to meet here Saturday and set a date for calling the strike.

The men demand more money and reorganization of working conditions.

Verdi Symphony Is Found With Rubbish

Special Cable to The Atlanta Georgian.

ROME, July 8.—When Verdi wrote "Aida" the score included a symphony for strings. Verdi was dissatisfied with this and wrote a long symphony to take its place, but the symphony was lost.

Signora Maria Verdi Corrare announces that she found it, dirty and crumpled, in and old box of the composer's papers. Toscanini will decide whether it shall be produced at the great Verdi centenary in Milan in August.

Stepdaughter of Minister Kidnaped

MERIDIAN, MISS., July 8.—This section is aroused over the kidnaping of Wessie Twilley, 12-year-old stepdaughter of Rev. A. B. Barry, of Lauderdale, Miss. Police and county officials have been asked to locate her. Relatives of Rev. Mr. Barry's wife are charged with having taken the child away. She is believed to be at Gulfport, Miss.

Rev. Mr. Barry and his family are prominent.

Fire Causes $75,000 Damage at Augusta

AUGUSTA, July 8.—Fire to-day in Silver's Five and Ten Cent stores, in the heart of the business district of Broad Street, did $75,000 damage. The stock and fixtures are a total loss and the building badly damaged.

The origin of the fire is unknown. It started in the middle of the building, burning toward both ends. The loss is fully covered by insurance.

Army Aviator Dies In Plunge in Texas

WASHINGTON, July 8.—Lieutenant Loren H. Call was killed in an aero accident at Texas City, Texas, early to-day, according to a dispatch to the Signal Corps of the army.

Lieutenant Call was born in Missouri, June 30, 1888, and appointed a second lieutenant in the Coast Artillery from Kansas, September 25, 1909. He was promoted to first lieutenant July 1, 1911.

Woman Acquitted By Suffragist Jury

SAN FRANCISCO, July 8.—The first woman jury to appear in a felony case in California returned a verdict of not guilty after two hours' deliberation in the case of a woman on trial for an alleged attempt at blackmail.

Atlanta Elks Begin Two-year Fight for Grand Lodge in '16

ROCHESTER, July 8.—Atlanta lost to Denver to-day for the 1914 annual convention of Grand Lodge of Elks. Delegates from Atlanta withdrew their city when it became apparent a majority of the delegates favored Denver. However, Atlanta will push its claims determinedly the next two years for the 1916 convention. The meeting in 1915 will probably go to San Francisco.

Exalted Ruler R. A. Gordon, of Atlanta, this afternoon said: "We want the Elks and we want them badly in 1916."

Officers will be elected late to-day.

Tax Collections Disprove Money Is 'Tight' in Atlanta

Members of the Council Tax Committee deny there is any money stringency in Atlanta. They insist 1913 is a better business year than 1912 and cite a report of tax collections showing an increase of $116,554.71 over 1912.

Total of taxes collected in 1912 was $584,029.80. This year the total is $700,584.51.

"This year taxpayers are taking advantage of the discount more than ever," said Chairman Charles W. Smith.

Prison Scandal in Mississippi Grows

JACKSON, MISS., July 8.—Governor Brewer, carrying with him written confessions of former Sergeant J. L. McLendon, of the Rankin convict farm, and A. P. Miller, of Hattiesburg, who owns a plantation near the farm, that they had conspired to rob the State in hauling away cotton and cotton seed at night, two years ago, dividing the spoils, went to Brandon, county seat of Rankin County, to-day to testify before the Grand Jury there. He was accompanied by H. A. Fagan, of the Burns detective agency. The Governor says there will be several arrests soon.

McLendon and Miller, who were arrested yesterday, charged with grand larceny, have given bond.

Father Slain by Son In Duel With Pistols

ANDERSON, S. C., July 12.—John Dobson, a white tenant on the Pelzer farm, near Pendleton, was killed by his son in a pistol duel to-day.

The elder Dobson and his wife quarreled late yesterday. He left home, but returned early to-day with a pistol in his hand. The son opened fire on Dobson, four shots taking effect and one missing. Dobson returned the fire, wounding another son in the house.

Young Dobson has not been apprehended.

Shoots Wife Dead and Crushes Skull

WAYCROSS, July 8.—Richard Washington, who has been in the turpentine business in Ware County for some time, to-day shot and instantly killed his wife at their home in Ruskin, seven miles from Waycross. He then beat her head into a pulp with the butt of his shotgun and escaped.

Earlier this year the couple had trouble and the man was arrested and lodged in jail. Reconciliation took place and he was released.

VanDyke Wins Fight To Banish Stray Dogs

Alderman Arthur H. VanDyke, who during the past several months has endeavored to pass laws that would banish roving dogs from Atlanta, but has always been blocked by Mayor Woodward's veto, declared Tuesday he had succeeded at last.

The dog wagon has been discontinued for lack of funds for the last two years. Alderman VanDyke's resolution to renew its work now lacks only the approval of the Aldermanic Board to become effective.

ALL POLICIES ON PAINTER NOT PAID

Insurance Publication Says Penn Mutual Settled Only Minor Portion of $100,000 Claims.

The family of E. O. Painter, the wealthy Jacksonville fertilizer manufacturer who lost his life in St. Johns River on May 22 and who carried $1,178,000 life and accident insurance, did not receive the full face value of the $100,000 policies in the Penn Mutual Life Insurance Company as was reported from Jacksonville, according to the current issue of The Insurance Herald.

This paper says:

"A usually authoritative source of information last week caused us to carry an item to the effect that the Penn Mutual had paid the entire claim of about $100,000 of the estate of E. O. Painter, of Jacksonville, who is generally believed to have committed suicide a few weeks ago.

Premiums Returned.

"It appears at this time, however, that this was an error and that the Penn Mutual merely paid a few thousands of insurance taken out more than a year ago and returned about $1,700 that had been paid in premiums on the new policies."

Painter had three policies with the Penn Mutual, only one of which had been taken out previous to this year, when he piled up about $1,000,000 of new insurance. That one old policy was for but $3,000, the other two, issued this year, being respectively for $50,000 and $47,000, evening up the total to $100,000.

The $3,000 policy was issued November 17, 1911, payable to Martha S. Painter, his wife. The one for $50,000 was issued February 24, 1913 payable also to Mrs. Painter. The other policy, for $47,000, was issued April 18, 1913, and was payable to his estate.

No Other Company Settled.

The dates of these policies would indicate, according to the Insurance Herald's article, that only the $3,000 policy was paid and the cash, notes and cash value of stock in the E. O. Painter Fertilizer Company, given in payment of premiums, were returned to his estate.

No other company has made a settlement with the Painter family, so far as known, and indications are that none will be until litigation that has been instituted by the Fidelity and Guaranty Company at Baltimore over the custody of Painter's viscera is decided. That case is set for a hearing on July 15.

An important development in the Painter case took place at Jacksonville Monday, when the jury of inquest, impaneled by Coroner C. D. Abbott, completed its investigations and returned a verdict that Painter came to his death by accidntal drowning.

Attorneys for insurance companies were not permitted to cross-examine witnesses before the Coroner's jury. This action likely will prove of importance in the impending litigation between the companies and the Painter family.

Ivy Street, Graded, Ready for Car Rails

Chief of Construction R. M. Clayton said Tuesday he was ready to notify the Georgia Railway and Power Company to begin re-laying their tracks on Ivy Street. The crumbled wall has been repaired.

As soon as the tracks are relaid the County Commission will begin repaving. When all is done Ivy Street, once a lane of hills and vales, will be on one of the best grades in the city.

THE WEATHER.

Forecast for Atlanta and Georgia—Fair Tuesday and Wednesday.

POLICE HUNT PRINCIPALS IN VICE EXPOSE

Search Records of Guests for the Leaders of System Named by Girl Victim.

A general rounding up of hotel registers by detectives for the identification of notorious men and women added the latest sensation in the vice investigation instituted following ehe startling disclosures of Hattie Smith, the pretty 17-year-old girl, who claims to be a victim of the "system."

The first move was made Tuesday morning when the manager of the Cumberland Hotel was subpenaed to appear in Police Court with his register that afternoon. The register will be examined by the Smith girl to identify the names of men and women who, she claims, frequent the hotel.

Detectives say they will examine every hotel register figuring in this latest expose to identify the names of parties involved. In each case the register will be searched carefully and the name of every person noted as to character and general reputation.

Get Evidence for Court.

Such evidence as may be found will be presented before Recorder Broyles, together with the cases which are made out against hotel managers and other parties.

Two other cases in connection with the investigation into the Cumberland Hotel scandal will be made out Tuesday afternoon, according to information at police headquarters.

The Smith girl has not only laid bare to the police every detail of the "system," but she has told the whole story of her own misfortune.

Tuesday morning she was visited by her father, to whom she told everything—how she, dissailsfied, left home last Wednesday; how she went to a downtown hotel; how next day she met the alleged woman procurer, who enticed her to the Hotel Cumberland, she says, and all that followed. Then the girl broke down and cried.

Girl Begs to Go Home.

"I want to go back home," said the girl between her sobs. "Will you take me back?" to which the father nodded an eager assent.

The Smith girl repeated her story with many additional details of the "system" which is said to be the most completely organized in the history of Atlanta.

Taking a lesson from her own harrowing experience, she has issued a warning to young girls to beware of the women procurers, who, she says, ply the streets with pleasant smiles and entice girls to well-known hotels of the downtown district, where the "system" is so completely organized that there is never a chance of detection or escape for the unfortunate victim.

No Chance to Escape.

"It is terrible," the Smith girl told Chief Beavers. "You should have your men turn their attention to the downtown hotels, where the 'system' is organized so completely that there is no chance of turning away from wrong, once a girl gets there.

"The woman procurer who took me in charge—and she is just like scores of others who walk the streets every day—met me Thursday in a soft drink stand at the corner of Jones and Cone Streets. I told her that I didn't want to go home again, and she replied that she would get me a nice room in the Cumberland Hotel, where I would not be bothered.

"'I will give you a new name, too,' said the woman. 'I will call you Lucile Evans. Now, isn't that a nice name?'

"The woman also suggested that she go and register for me, as the appearance of two women would excite suspicion. To all of this I agreed; it was so easy, you know—nothing to do but get fixed."

The proprietor of the Cumberland Hotel denies that he has had any knowledge of his hotel being used for immoral purposes. He states that Hattie Smith, the girl arrested at the place Sunday night, where she was registered under the name of Lucile Evans, was arrested at the instigation of her father.

SUFFRAGISTS TO BACK REFORM MEASURES

Georgia Association Confident It Will Get Legislative Chamber for Its Convention.

Continued From Page 1.

still insist that they do not wish to be considered as gratuitously hitting at the Senate, but they just as pointedly insist that they do not wish to be left in the unenviable attitude of being discourteous to the women of Georgia.

When the matter comes up for action to-morrow, there likely will be some lively debate in the House, but the impression is gaining ground that the suffragists will meet Wednesday night in the Capitol.

Appeal to Stark Fails.

It is understood that an effort was quietly made to induce Senator Stark, who engineered the slaughter of the Senate resolution permitting the use of the Senate chamber to the suffragists, to move to-day that the Senate's action, because of misapprehension, be reversed, and the desired permission granted.

The appeal appears to have been fruitless, however, the Senator holding to his original view that it would be an improper thing to do.

A delegation of suffragists is expected Wednesday morning to attend the session of the House, in anticipation of the rather lively debate likely to occur.

Suffragists Urge Reform Measures.

Georgia suffragists, who convene in Atlanta Wednesday, have addressed letters to every member of the Legislature indorsing certain bills regulating social and economic conditions. The letters are verbatim copies of the report of the committee on legislation, composed of Mrs. Amelia Woodall, Mrs. Mary L. McLendon, Mrs. Alice C. Daniel, Mrs. J. L. Gillette, Mrs. M. T. McWhorter, Miss Emma V. Paul and Miss Katherine Koch.

Child labor, compulsory education, raising the age of consent, vital statistics, the woman's lawyer bill, indeterminate sentences and the probation system are issues covered in the bills which have won the indorsement of the suffragists.

The sessions of the two-day convention of the suffrage association will be held in the Labor Temple on Trinity Avenue. Mrs. Walter B. Hill, of Athens, will speak on "Laws Concerning Women and Children in Georgia."

Other speakers will be Mrs. Jennie Hart Sibley, State superintendent of legislation; Mrs. J. J. Ansley, of Marshallville, superintendent of church work, and Mrs. S. E. Cunningham, of Decatur, former vice president of the Alabama Suffrage Association.

Mrs. W. H. Felton, of Cartersville, will speak Thursday night on the subject, "Getting Ready For the Ballot."

POLICE HEAD SENTENCED.

NEW YORK, July 8.—Peter J. Duffy, former police sergeant, who was convicted of accepting graft from keepers of illegal resorts, was to-day sentenced to not less than three years in Sing Sing.

SUMMER LUXURY For Skin Irritations



A Soothing Bath with CUTICURA SOAP

Cuticura Soap and Ointment sold throughout the world. Sample of each mailed free, with 32-p. book. Address post-card "Cuticura," Dept. 11G, Boston.

Men who shave and shampoo with Cuticura Soap will find it best for skin and scalp.

The Georgian-American Pony Contest
VOTE COUPON

Hearst's Sunday American and Atlanta Georgian
PONY CONTEST VOTE COUPON
5 VOTES
NOT GOOD AFT ER JULY 22, 1913.

Vote for .....

Address .....

CARRIERS' AND AGENTS' BALLOT.

Hearst's Sunday American and Atlanta Georgiar
Pony Contest Coupon
5 VOTES NOT GOOD AFTER JULY 22, 1913.

Vote for .....

Address .....

SCHOOL BOYS' AND GIRLS' BALLOT.

MRS. GLENN WINS DIVORCE DECREE

Another Chapter Is Written in Story of Husband's Elopement With Mrs. Pidcock.

An echo of the sensational elopement of Luther J. Glenn with Mrs. Ione Pidcock, wife of C. W. Pidcock, president of the Georgia Northern Railroad, was heard in the Superior Court Tuesday morning when Mrs. Effie Glenn was given her first verdict in her divorce suit against her husband, which she instituted on statutory grounds.

Mrs. Glenn's divorce suit has aroused unusual interest because of the unusual circumstances giving rise to the action. She and Glenn had lived together happily until he went to Moultrie to build a bungalow for Mrs. Pidcock. It was here the infatuation started that culminated in the sensational flight of the two elopers and their apprehension in Houston, Texas.

Glenn was brought back to Atlanta to answer to the criminal charge of abandoning his two children.

Mrs. Pidcock came to Atlanta and stood staunchly by Glenn during the time that his case was before the courts. The railroad president obtained a divorce from her. He declared he believed his wife deranged.

Boy Crushed by Auto Truck Will Recover

Surgeons at Grady Hospital are working hard to-day to save the life of Julius Silverman, 13 years old, who was run over by an auto truck of the Foote & Davies Company at Decatur and Butler Streets Monday afternoon. Young Silverman sustained a broken leg, internal injuries and cuts on the head and chest. Not until Tuesday morning did he begin to show signs of recovery.

Silverman swerved his wheel, and, losing his balance, was thrown under the truck.

Quit Using 'U' After 'Q,' Writer Urges

LONDON, July 8.—He is a bold man who endeavors to reduce the English alphabet to order or consistency. A writer in The Imprint suggests that the letter "q," the clown of the alphabet, should be dispossessed of the inseparable "u" which always follows it. "Q" has no sound apart from its "u." Why, therefore, trouble to write two letters when one will do?

"Why not abolish "q" altogether? the logical may ask.

Earlier Collection Of Garbage Urged

Alderman James R. Nutting has introduced a resolution in the Atlanta City Council providing new regulations in the disposition of garbage within the fire limits.

Heretofore the Board of Health has collected garbage between 7 and 8 o'clock in the morning, but with the new crematory, which is almost completed, it is planned to make the collections much earlier.

Two Killed in Runaway.

DALTON.—A runaway horse caused a double tragedy near Trickum, in the west side of Whitfield County. Becky Easley and John Washington, both negroes, being the victims. The woman's neck was broken and she died instantly. Washington's skull was fractured and he died a few hours later.

SOCIETY WOMEN HELP MILK FUND

One Donates in Memory of Own Dead Baby—More Poor Infants Being Fed Daily.

Contributions continue to come in for the fund being sought by the Mothers' Congress for pure milk for infants of the poor. One of Atlanta's prominent society women has sent a check for $25 in memory of her dead baby. Others have contributed smaller sums, and the number of babies being nourished by the fresh milk supplied by the committee in charge of the milk fund is growing daily.

Milk bottles in which to drop offerings are being placed in all the downtown stores. The dairies loaned the bottles, and the labels were given by the F. P. Gaffney Printing Company, of the Temple Court Building.

Mrs. John Rowlett, chairman of the committee, expresses pleasure over the way the campaign is succeeding. There are other babies who need milk, however, and more money is necessary to supply the little ones.

Swimming Course Urged For Schools

TRENTON, N. J., July 8.—Many drownings of boys who did not know how to swim stirred Dr. Calvin N. Kendall, State Commissioner of Education, to say he was an advocate of compelling school children to learn to swim. He mentioned universities where no one can graduate who can not swim.

"Under the McDermott law, which compels the teaching in every public school of the State how to avoid accidents swimming can be made compulsory," he said.

Deserted Wife, Near Starving, Asks Work

After tramping the streets of Atlanta for 48 hours without food or a place to sleep, Mrs. Emory Batta, formerly of 407 Fraser Street, appealed to Police Matron Mary Bohnefeld for assistance in getting work Tuesday morning.

Mrs. Batta's husband, Emory Batta, a Hungarian tailor, one month ago deserted his wife, taking with him their savings, $500, leaving her destitute.

"All I want is work," said Mrs. Batta. "I will do almost anything to keep from starving."

Cupid Makes Realty Firm Life Partners

BAYSHORE, L. I., July 8.—Dr. Charles S. Chase, of Bayshore, a veterinary surgeon and real estate operator, has married his partner in the real estate business, Miss Martha Hallock Hulse.

The real estate firm is known as Hulse & Chase. Whether it will be Charles S. Chase & Wife, real estate dealers, the veterinarian declined to say.

Miss Hulse succeeded to the business which her father built up in 45 years.

Postoffice Bandits Escape in Battle

WALNUT RIDGE, ARK., July 8.—In a battle early to-day between masked postoffice bandits and Sheriff John Owens and four deputies, Owens was seriously wounded and one deputy was shot in the leg. More than 100 shots were fired by the officers and bandits.

The robbers broke into the postoffice at Pocahontas, Ark., after midnight. They escaped with several hundred dollars in cash and stamps.

Abernathy Ill; Given Sympathy by Council

Sympathy to Councilman Roy Abernathy, of the Seevnth Ward, who is ill, was passed by the City Council Monday afternoon.

Mr. Abernathy is at the Piedmont Sanitarium, where recently he underwent an operation.

HIXON HAS NEW PLAN TO PAY TEACHERS

Would Amend Constitution So State's Bonded Indebtedness Might Be Increased.

Senator J. T. Hixon proposed a constitutional amendment Tuesday, making the prompt payment of school teachers' salaries an exigency for which the State's bonded indebtedness may be exceeded. Beside Senator Hixon's signature on the bill were the names of several other Senators who believe the payment of school teachers' salaries a paramount duty the State of Georgia should promptly perform.

Section 12, article 7, of the constitution provides the State debt shall never be exceeded except to repel invasions and for kindred causes. Senator Hixon's bill provides for the insertion of the words, "and to enable the State to pay the salaries of school teachers promptly."

The bill was referred to the committee on constitutional amendments.

After a prolonged debate the Senate reconsidered its acceptance of the invitation to visit Augusta in a body on Wednesday, July 16, and changed the date to Saturday, July 19.

Many New Bills.

With unanimous consent, the name of Senator B. S. Miller, of the Twenty-fourth, was added to the committee on education.

New bills were introduced and referred to the proper committees, as follows:

By Senator G. M. Hule—Taking Clayton County from the Sixth Congressional District and placing it in the fifth.

By Hule—Making it a misdemeanor to pass a worthless check, draft or order unless redemption follows in thirty days.

By Hule—Amending the garnishment law, xempting $1 and half of each day's additional salary of mechanics and day laborers.

By Harrell—Providing for monthly sessions of the Boards of Revenues and Roads of Stewart County.

By Harrell—Fixing the salaries of Solicitors General at $3,000 plus present fees in the Supreme Court and Court of Appeals.

Pure Paint Measure.

By Harrell—Requiring paint manufacturers to print the true constituents plainly on each package.

By Hixon—Amending and strengthening the pure food and drugs act of August 21, 1906.

By Hixon—Constitutional amendment providing for exceeding the State's bonded indebtedness to pay school teachers' salaries.

By Harrell—Authorizing the Governor to appoint two notaries public for the State at large in each County.

Food Inspector Has Meat Packers Tried

Seven meat packers were given a hearing before Commissioner of Agriculture J. D. Price and Attorney General Thomas B. Felder Tuesday afternoon on charges of unsanitary conditions, preferred by Pure Food Inspector P. A. Methvin.

The charges grew out of a crusade for better meats recently started by the Agricultural Department.

After considering evidence submitted by the pure food inspector and the reply of the packers, Commissioner Price will decide as to whether prosecution of the charges should be started in the courts.

Italian Invents New Hydroplane of Steel

Special Cable to The Atlanta Georgian.

ROME, July 8.—Commander Ginocchi, chief of the aviation section at Venice, made a test of his new hydroaeroplane here. It is differentf rom the usual form in that it is made of metal and the floating part is shaped like a motor boat. The wings are so arranged that they allow almost automatic equilibrium to be maintained.

The machine was successfully navigated through a rough sea and high wind.

Medical College Seeking State Aid

AUGUSTA, July 8.—Great preparations are being made for the entertainment of the Georgia Legislature in Augusta on July 16, when the members will come here on a special train to inspect the buildings and grounds of the Medical College of Georgia. Governor Slaton, President Anderson, of the Senate, and Speaker Burwell, of the House, have already assured the members of the Richmond delegation that they will come.

The medical college wants a $30,000 appropriation this year.

4 Inches of Water In Can Drowns Boy

CALUMETVILLE, WIS., July 8.—Death by drowning in a milk can that contained only four inches of water was the fate of Norman, the four-year-old son of Mr. and Mrs. Ed Schumacher.

The child's chair, standing at the side of the milk can, guided the grandmother when she sought the missing chid.

BAR TO MEET WEDNESDAY.

A special meeting of the Atlanta Bar Association will be held Wednesday afternoon at 10 o'clock in the courthouse to adopt resolutions on the creation of a fourth Superior Court judgeship.

IF TIRED, RESTLESS, NERVOUS

Take Horsford's Acid Phosphate

To quiet and strengthen the nerves and induce refreshing sleep it is especially recommended.

Adv.

GRANTS RIGHT TO DEMAND LEE'S FREEDOM

Negro's Counsel Secures Chance to Argue for Habeas Corpus Writ Wednesday.

Attorney C. J. Graham, of the firm of Graham & Campbell, went to the home of Judge W. D. Ellis Tuesday afternoon to obtain the court's signature to an application for a writ of habeas corpus in behalf of Newt Lee, negro night watchman in the National Pencil Factory prior to the killing of Mary Phagan.

Judge Ellis said he would sign the application and set Wednesday morning at 9:30 o'clock for a hearing on the writ. The hearing will be held in Judge Ellis' court. Mr. Graham announced that he would ask subpenas for Jim Conley and Leo M. Frank.

Solicitor General Hugh M. Dorsey said Tuesday he was confident the State would be able to defeat any attempt to get Newt Lee out of the Tower, where he has been confined since April 27, first as a suspect in the Mary Phagan murder case and later as a material witness. He said he had advised Lee's attorney not to take the action, as the negro was regarded as an important witness in making a complete chain of evidence against Leo M. Frank.

Defense's Attitude Secret.

The plan of bringing Conley and Frank together may meet an insurmountable obstacle when it comes to getting the permission of Frank's attorneys. The law allows an indicted man to testify or to refuse to testify. Frank has been willing to appear as a witness at any time, but he has placed himself under the instructions of his lawyers and the matter is entirely in their hands.

Attorney Rosser is out of town, but Reuben Arnold, associated with Mr. Rosser in the defense, said Tuesday that no thought had been taken of the possibility that Frank would be asked to appear in the habeas corpus hearing, and that, therefore, he could not say what the attitude of the defense would be.

The sentiment of the new Grand Jury, which is said to favor an investigation into the Phagan mystery with a view of indicting Conley, also opens a most interesting possibility in that the defense will be called upon to make known for the first time the evidence which it has against Conley.

Rosser Guards His Evidence.

Luther Z. Rosser, chief of counsel for the accused man, has stated publicly that he believes the negro, and not Frank, guilty of the terrible crime. He has narrated a number of suspicious circumstances that point to the guilt of Conley, but he has carefully guarded the contents of the scores of affidavits in his possession which are said to weave the strongest sort of a net about the negro.

If an effort is made by the Grand Jury to indict Conley, Attorney Rosser, as well as members of the detective department, probably will be asked to lay their evidence before the jurors for an impartial determination of whether it is sufficient to warrant the action.

This will be the first time the defense will have been led into any show of its real strength. Every attorney working in the interests of Frank has closed his lips tightly when questioned as to the really vital pieces of evidence in the hands of the defense.

It is regarded as likely, however, that they will welcome this opportunity to assist in the indictment of the negro, particularly as their evidence will be given behind closed doors and in the presence of men sworn to secrecy.

John D. Golfs on His 74th Birthday

CLEVELAND, OHIO, July 8.—John D. Rockefeller quietly celebrated his seventy-fourth birthday to-day on his estate at Forest Hill.

Mr. Rockefeller got many telegrams of congratulation and received a number of old friends. His daily program included a game of golf, as usual.

SPECIAL TRAIN
JULY 10.
Lv. Atlanta .... 8:05 a. m.
Ar. Asheville .. 6:30 p. m.
Through Train—No Stops
$6.00 ROUND TRIP.
SOUTHERN RAILWAY

BIG G Cures in 1 to 5 days unnatural discharges. Contains no poison and may be used full strength absolutely without fear. Guaranteed not to stricture. Prevents contagion.

WHY NOT CURE YOURSELF?

At Druggists, or we ship express prepaid upon receipt of $1. Full particulars mailed on request.

THE EVANS CHEMICAL CO., Cincinnati, O.

OPERA COMPANY FOR ATLANTA PREDICTED

Song bird foresees municipal grand opera in every American city in short time.



MISS MAMIE ADEL HAYS.

Miss Mamie Adel Hays, Soprano, Says Every City Soon Will Have Its Classic Singers.

That Atlanta soon will have a grand opera company of its own is the prophecy of Miss Mamie Adel Hays, coloratura soprano, who has just completed a three years' study for the operatic stage in New York and now is spending a short vacation with her parents at 658 Edgewood Avenue.

"The day of American opera is just dawning," said Miss Hays at her home Monday afternoon. "There is more and more demand for American operas with American singers, and I believe the time will come, and soon, that every city in the United States will have its grand opera.

Every Town Has Company.

"In Germany and other European countries, almost every town and city has a municipal opera house and a local opera company. The American people are more broadened in their tastes each year. It is only a matter of a short time until they will demand classic music, and when they do they will get it.

"I think the main thing necessary to making a success, next to the voice, is the opportunity to make good. Many singers, after spending years in studying, take the first engagement that is offered them. And the majority of them spend the rest of their lives singing small parts.

Foreign Trade-mark Useless.

"Competition has entered the operatic field. There are three grand opera companies in New York, and the formation of more is contemplated. It is no longer necessary for the American singers to go abroad to make their debut, for the American people are getting educated out of their habit of looking up to everything that is foreign or that has made a success abroad.

"I think we have as good teachers in America as abroad, and those with ambitions to be singers truly make a mistake if they go abroad to study, unless they have at least prepared here."

SPECIAL TRAIN
JULY 10.
Lv. Atlanta .... 8:05 a. m.
Ar. Asheville .. 6:30 p. m.
Through Train—No Stops
$6.00 ROUND TRIP.
SOUTHERN RAILWAY

ATLANTA'S OLDEST SAVINGS BANK

Pays Interest From July 1 on All Moneys Deposited by July 10.

It is estimated that $105,000 was paid by the banks in Atlanta as interest on Savings Accounts for the past six months. What amount did you get? Idle money is unprofitable. Make every dollar count for something.

The Georgia Savings Bank and Trust Company will pay interest at the rate of 4 per cent per annum, from July 1, on all amounts deposited on or before July 10. All depositors of this, the oldest Savings Bank in Atlanta, are requested to bring their pass-books to the bank to have the July interest posted.

If you have not a Savings Account, start one with them. It only takes $1.00 to get a pass-book.

Their officers and directors are: George M. Brown, President; John W. Grant, Vice President; Joseph E. Boston, Secretary and Treasurer; Joseph A. McCord, Fred B. Law, John L. Tye, Elijah A. Brown and Arnold Broyles.

Virginian Marries Atlanta Girl After Courtship by Mail

Twenty-four hours after J. L. Minson, a prosperous young business man of Richmond, Va., came to Atlanta a bachelor he left for his Virginia home a benedict.

He was married Monday afternoon, Miss Ada Belle Eaves, of 29 Gordon Place, West End, is the bride.

The romance began when the Eaves family resided in Richmond. Several years ago they moved to Atlanta. The young people had been writing to each other since that time.

Sunday Mr. Minson came to Atlanta on a visit. They decided to get married at once.

CONFERS ON G. A. R. MEET.

CHATTANOOGA, July 8.—General Ralph M. Grant, commander-in-chief of the Sons of Veterans, U. S. A., of Hartford, Conn., is here for a conference in regard to the annual encampment of the G. A. R. here in September.

Funeral Designs and Flowers
FOR ALL OCCASIONS.
Atlanta Floral Company,
455 EAST FAIR STREET.

ATLANTA TELEPHONE & TELEGRAPH CO.

A YOUNG BRIDE GOT A DIVORCE IN ATLANTA YESTERDAY

because her husband refused to let her have a telephone in the house.

His refusal was recognized by the court as "cruel treatment."

A telephone in the home has come to be recognized as a necessity.

At 8 1-3 cents a day, it is practically within the reach of all.

ATLANTA TELEPHONE & TELEGRAPH CO.

EXCURSIONS

A comprehensive sweep of the eastern half of the United States and nearly 1,000 miles of Canada. A 5,000-mile circle tour, visiting Cincinnati, Detroit, Buffalo, Niagara Falls, Toronto, Thousand Islands, Montreal, Boston, New York, Philadelphia, Atlantic City, Washington, Baltimore and Savannah, including all expenses, transportation, standard Pullman, all meals en route, best hotels, staterooms and meals on steamers, fifteen days, $77.75; eighteen days, $88.85. The phenomenal rates offered and the high-class features provided are the realization of ten years of continued success in this line. Special trains leave Atlanta, Birmingham, Chattanooga and Knoxville July 13 and August 16. Liberal stop-overs at any point. Four steamer trips on exclusive ships. Limited select party. Write now for choice reservation or further particulars, J. F. McFarland, Agent, Box 1624, Atlanta, Ga.

FOR SALE
Pony, Cart and Harness, $100

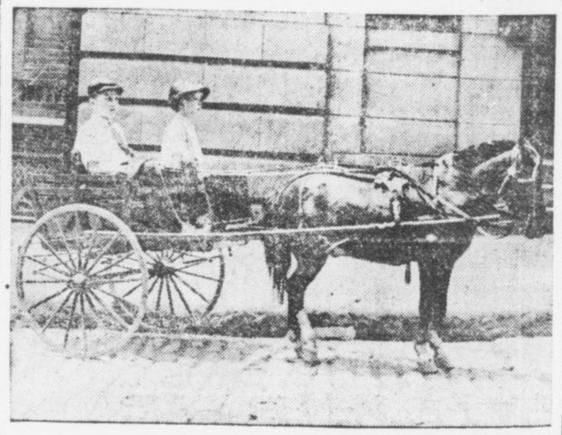

G. Y. C. BUICE,
No. 2 John Calvin Avenue, College Park, Ga.
Phone Bell, East Point, 244-L

CHICAGO

CHOICE OF ROUTES AND GOOD SERVICE L&N

CLEVELAND

THE SCENIC WAY WITH DINING CARS L&N

ACCUSED POLICE TO FIGHT HARD FOR STARS

Eight Members of the Force Will Seek Vindication at Hands of Commission.

A hot legal fight for vindication will be instituted by the eight policemen against whom charges have been preferred when the Police Commission begins its investigation Tuesday night at 8 o'clock.

Carlos Mason, chairman of the Police Commission, said Tuesday every detail would be bared and punishment meted out in case of guilt. Both sides expect a sharp clash and some sensations are expected when further disclosures of the alleged police corruption are made by witnesses.

While a charge of conduct unbecoming an officer will be preferred in each of the eight cases by Chief Beavers, specific charges against each policeman have been made, as follows:

R. A. Woods, C. H. Bailey and R. T. David will be tried together on the charge of drinking in the negro dive at 127 Auburn Avenue. L. W. Evans will be tried on the charge of having knowledge of the place and not reporting it to headquarters.

J. P. Born and Mack C. Foles will be tried on the charge of having had a row in the Auburn Avenue dive, and J. J. Jackson on the charge of drinking in this place.

J. D. McDaniel is charged with having knowledge of the dive and not reporting it. Foles, Born and Jackson are held on charges preferred by negro witnesses, including Ofa Bradley, the proprietress of the place.

Chief Beavers said Tuesday the charges against R. A. Woods would not be withdrawn on account of his resignation, handed in immediately following the expose.

I. E. Jackson is accused of having handled a man roughly at the Bijou Theater recently.

Good Behavior Wins Ollie Taylor Parole; Gets Job

Ollie Taylor, the boy whose name has been in almost every newspaper in America as "serving a sentence of eleven years for stealing a bottle of Coca-Cola," began work Tuesday with the White Provision Company, good behavior having won him a parole from the County Reform School.

W. H. White, Jr., president of the company, offered him a position as soon as he learned of the parole. He was placed in the mechanical department under the chief engineer. He will board in a house near the plant on the Howell Mill Road.

Athens Prepares for Visit to Legislature

ATHENS, July 8.—Athens is making big preparations to entertain the Georgia lawmakers when they come to inspect the State's educational property here next Saturday.

The Athens Chamber of Commerce members will act as a reception committee and each one will be attired in a white suit. An old-fashioned Georgia barbecue will be served at Tiobetts Park.

Phenix City Man Is Drowned Seining

COLUMBUS, July 8.—Homer Hamilton, 30 years old, living at Phenix City, Ala., was drowned last night about 10 o'clock in Holland Creek, several miles west of Phenix City. He had gone to the creek with several others to seine. He got beyond his depth and sank before assistance could reach him. Hamilton is survived by his wife and two children. The funeral took place in Phenix City to-day.

19-Pound Baby Born To 500-Pound Couple

SOUTH OZONE PARK, L. I., July 8.—A boy weighing 19 pounds was born to-day to Mr. and Mrs. Louis Stonisch, whose aggregate weight is 500 pounds.

"It look like a pigmy beside my boy when he's half my present age," said the father, who tips the beam at 316 pounds.

Forest Fire Menaces Famous Beauty Spot

SAN FRANCISCO, July 8.—More than 1,000 volunteer firemen, citizens and soldiers are fighting to-day to save Muir woods from being wiped out by flames.

Early to-day 1,000 acres in Blackjack Gulch and Fern Canon had been swept bare and the fire was rapidly moving toward Muir woods, which is one of the most noted natural beauty spots of California.

Grand Jury Sessions Adjourn Till Friday

The Grand Jury will not meet again until Friday, unless called together before then by the Solicitor.

If there are no bills of indictment to be acted on Friday it will take up any matters it might see fit to without consulting the Solicitor's office.

Edison Talking Pictures Grand daily 2:30 to 10:30. All seats 10 cents.

GOWN FOR THE TANGO FASHION'S LATEST WHIM



© INTERNATIONAL NEWS SERVICE

The "Tango Gown," invented by a New York fashion expert, who realized that the swings and twists of the dance could not be performed in an ordinary costume.

It Has Pantaloons, to Give the Necessary Freedom of Limb.

NEW YORK, July 8.—The last word in women's gowns has just reached New York. It is popularly termed "The Tango Dress," but its creator says the proper way to speak of it is "The Pantaloon Dress." Those who have seen it, predict that when it reaches the Fifth Avenue parade it will cause something of a sensation.

The foundation of the new gown is a set of flaring pantaloons of the type affected by harem beauties. The stockings worn with the pantaloons must, according to the designer, be of the same shade as the cloth composing the pantaloons.

The creator of the gown, George Heinemdinger, frankly admitted that the "Tango Dress" is a freak gown. "But," he said, "it possesses the virtue of giving freedom of limb necessary for dancing the tango and grapevine dances that are at the height of their popularity just now. That is, no doubt, the reason the dress has been called 'The Tango.'"

Miss Simpson, a good-looking and shapely model, donned one of the "Tango Gowns" and walked about in it to display its charm and grace.

The outer garment is cut away to disclose the wide trousers. It is a dainty creation of chiffon and crepe meteor, trimmed with silver bangles, and has a satin corsage of flowers on the bodice.

Life Masks for All Public Men Urged

WASHINGTON, July 8.—All public men should have life masks made so future generations can see how they look.

Such is the opinion of Charles W. Stewart, librarian at the Navy Department.

Are You Sick, Diseased, Nervous, Run Down?

Have You Blood Poison, Kidney, Bladder and Urinary Troubles?

IF SO, CONSULT (FREE)

Dr. Hughes, Atlanta's Long Established Most Reliable Specialist.



I cure to stay cured NERVE, BLOOD and Skin Diseases, STRICTURE, Prostatic Troubles, VARICOCELE, HYDROCELE, Kidney, Bladder and Urinary Diseases, Piles and all Chronic and Private Diseases of Men and Women.

I give 606, the celebrated German preparation, for Blood Poison, and Guarantee results. Everything absolutely confidential.

If you can't call, write. Free Consultation and Advice to All.

HOURS—9 a. m. to 1 p. m. Sundays, 9 to 1.

DR. J. D. HUGHES

Opposite Third National Bank, 16½ North Broad St., Atlanta, Ga.

BULGARIAN ARMY STARTS MARCH TO BELGRADE

Servian Garrison and Great Quantity of Arms Captured—Greeks Win in South.

Special Cable to The Atlanta Georgian.

CONSTANTINOPLE, July 8.—The Porte to-day decided to renew the war against Bulgaria, it was announced this evening. General Enver Bey has left for the Chatalja lines.

Turkey will at once occupy all the territory from which it was driven by the allies.

SOFIA, July 8.—Fourteen thousand Bulgarian troops, making up the northern wing of the Bulgarian army operating in Northern Macedonia, began a march to-day from Vranya, which it occupied yesterday, toward Nish. The objective is believed to be Belgrade, the Servian capital.

A great quantity of arms, ammunition and provisions were captured at Vranya and the Servian garrison there was taken prisoners of war.

The Bulgarians are marching northeastward along the Morava River, which parallels a spur of the Orient Railway. This may be a strategic move to compel the withdrawal of Servians from Uskub, where the main Serb army is stationed.

Bulgars Reported in Retreat in South.

Special Cable to The Atlanta Georgian.

ATHENS, July 8.—King Constantine, who is in the field in Southern Macedonia at the head of the Greek army, reported from Salonika to-day that the Bulgarians are in retreat.

The Greek plan of campaign now is to annihilate the Bulgarians who are operating to the eastward of Salonika before reinforcements can be sent from the north.

The Bulgars evidently intend to make a stand at Djumaitsala, however, for they are concentrating both troops and artillery there. Western Macedonia and Albania now are free from immediate danger of invasion, according to the Greek Government.

Powers in Great Diplomatic Parley.

PARIS, July 8.—One of the greatest diplomatic games of modern times is now being played between Russia, Austria and Turkey, the result of which will undoubtedly have a far-reaching effect throughout Europe and Northern Asia.

There is a heavy exchange of diplomatic messages between Paris, St. Petersburg, Vienna and Constantinople to-day. Russia is maneuvering to get control of the Dardanelles.

Turkey is fighting with all the cunning of the Orient to win back as much as possible of the territory it has lost in the Balkan war, and Austria is hungering to extend down the east coast of the Adriatic to the Greek frontier and then secure a commercial outlet at Salonika.

Montenegro Joins in War on Bulgaria.

CETTINJE, MONTENEGRO, July 8.—Mr. Koulouchef, Bulgarian Minister to Montenegro, left to-day. This reduces Montenegro and Bulgaria to a state of war.

Four Injured When Auto Turns Turtle

SAVANNAH, July 8.—Rounding the curve from Laroche Avenue into the old Skidaway Road, a rear tire on an automobile occupied by Robert Aldrich, Allen Crawford, Beverly Deacon and R. W. Graves blew out, causing the machine to turn turtle.

Aldrich, who was driving, was seriously injured. Graves and Crawford both sustained slight concussions of the brain, while Deacon was only slightly cut and bruised. Aldrich is in a critical condition.

ONE MINUTE too late has caused the loss of many lives; make your emergency calls only to "Sixty Seconds from Everywhere."

PHONE 23 MILLER'S MINUTE "WE DELIVER THE GOODS."

RICH ART GEMS DESTROYED BY MILITANTS

Works Valued at $100,000 Are Burned When Suffragettes Fire Unoccupied Mansion.

Special Cable to The Atlanta Georgian.

LONDON, July 8.—Priceless pieces of art were destroyed to-day when militant suffragettes burned the unoccupied mansion owned by the Earl of Leven at Newnham Terrace, Hove, near Brighton Hill and the fire was spectacular.

The building was destroyed. The damage is said to exceed $100,000.

A message was found in the mansion addressed to Premier Asquith. It read: "Make no more arrests. Release all prisoners. Stop forcible feeding. Give votes to women. Or else we will continue to destroy property."

Miss Emmeline Pankhurst, militant suffragette leader, was released from Holloway Jail to-day after serving a sentence of three years for inciting to violence.

Bow Street Police Court was crowded to-day when Miss Pankhurst appeared to answer a charge of conspiracy to incite persons unknown to commit malicious damage to property.

Miss Pankhurst, another militant suffragette, was arrested to-day at Bow Street Police Court as she was about to enter the dock to answer a charge of conspiracy to incite persons unknown to commit malicious damage to property.

Miss Pankhurst, another militant suffragette, was arrested to-day at Bow Street Police Court as she was about to enter the dock to answer a charge of conspiracy to incite persons unknown to commit malicious damage to property.

Little Girls Injured In Runaway Mishap

INDISTINCT PRINT

Fifth Will March To Station to Leave For Summer Camp

"Atlanta's Own," the Fifth Regiment of Georgia, will march through the down-town streets Tuesday night at 7 o'clock, led by its crack, the Fifth Regiment Band. The twelve companies will end their march at the Union station, where they will board two special trains for Brunswick and St. Simons Island.

The march will be the first appearance of the Fifth as a whole since March last. There will be no dress uniforms or gold lace. The men will go in the fatigue blouse and khaki of every day.

The Fifth will spend eight days in camp at Camp Wheeler, on St. Simons Island. The officers and General Staff will go from the Brunswick station to the island.

Heat Drives Girls To Discard Corsets

LANSING, MICH., July 8.—Something happened to-day in the Secretary of State's office. The story deals with the hot weather, eight girl employes of the department and corsets, or rather lack of corsets.

The eight girls decided to remove their corsets until the heat wave has abated and came down to work today sans the injurious piece of apparel. Other girls in the State Capitol soon meant on and the shucking became general.

You are particular who you have in your home. The Want Ad Man will assist you in securing refined tenants. Phone Main 5000 or Atlanta 5000.

Edison Talking Pictures Grand daily 2:30 to 10:30. All seats 10 cents.

'Christian Endeavor Week' Now Assured

LOS ANGELES, July 8.—A feature of the twenty-sixth International Christian Endeavor convention, which begins in Boston next July, will be the adoption of a "Christian Endeavor Week"—the first week in February—in commemoration of the founding of the society.

This, according to General Secretary Shaw, will be a week "for general stock-taking and strengthening the weak points in every society."

Mountain Excursion Western North Carolina. Land of the Sky and Sapphire Country. Thursday, July 10. $6.00 Round Trip $6.00 Return limit July 20. SOUTHERN RAILWAY

U. S. POSTAL SUB-STATION NO. 23 AT RICH'S.

M. RICH & BROS. CO.

$1 to $1.50 Silk Stockings at 79c

780 pairs of "Onyx" silk stockings have just arrived.

They come—like kisses—by favor.

Since we are the largest retail distributors of Onyx hosiery in the South, the Onyx people—at the end of their season—favor us with the overplus lots which remain after filling orders.

These Onyx stockings are neither samples nor seconds. They are not last-ends, tender silks nor shelf-weary examples. They are fresh and new—the identical stockings discriminating women buy at the best stores in the country at $2, $1.25 and $1.50.

These "Onyx" stockings are of pure and perfectly woven silk. Full fashioned and finely finished. Some have lisle tops and some are all silk, but have the cool lisle thread lisle. As you can see from the window display, there is a full assortment of fashionable, fall and lasting colors. Not a pair worth less than $1; many pairs worth $1.50; the average worth $1.25. Choice 79c. Really at 8:30 A. M. P. S.—Of the 4,000 pairs of sample "Onyx" stockings that went on sale last week there still remain wide assortments. Variously in black, white and colors, in lisle, lace and embroidery.

Qualities to 2sc, 50c, 75c and $1.

Now at 19c, 29c, 49c and 59c.



(Hosiery—Main Floor, Right)

The Pre-Inventory Silk Sale Pushes Out Stylish $1.50 & $2 Silks at 69c

Our Pre-Inventory policy pulls down the prices. Short lots force speedy sales; broken lines mean broken prices. Consider, for example, the unequaled values offered at 69c. Choose from

22 Foulards—shower-proof foulards, domestic and imported.

24 Silk Voiles—black and ribbon striped patterns.

$1.00 Ratines—this favored silk is brown and blue.

$1.50 and $2 Satin Rilles and Crepe de Chines—navy blues.

$1.50 Dolly Madison Silks—colors with pretty flower patterns.

$2.50 Silk Chiffons—gold colors, floral designs, etc.

Though broken lines all the above are in lengths from 10 yards to practically full pieces.

69c

$1.75 to $3.50 Crepe de Chines at $1.39

The scarce and popular crepe de chine at this lessened price is a bargain to appeal to economists.

In the $1.75 to $2.25 crepe de chines we have full pieces in about every wanted color save black and white. In the $2.50 and $3.50 crepe de chines we have black, Copenhagen, navy, brown, Nell rose, gray, violet, etc. Chiefly in dress lengths. Choice of any, $1.39.

$1 Messalines 79c

This is our simplified 41-inch satin messaline which we sell every day at $1. Three pieces ranged at $1. Three silk and cotton messalines, 36 inches wide, in navy, black and white. Some have been sold at 75c. Choice 79c.

59c Messalines 39c

Any 59c messaline in stock save black and white, at 39c. 40 inches wide—full range of solid colors.

$1 Foulards 55c

All silk foulards—the spot-proof kind that sell at 75c and 85c. Full 27 inches wide. Choice of the lot 55c.

$1.50 Silk & Wool Poplins

One of our handsomest fabrics for fine gowns. The warp of silk, the filling of wool. Beauty and service wedded. Soft and sheer, drapes delightfully. Alice, navy, Copenhagen, brown, red, tan, black. 42 inches. $1.19

Silks Worth to $1 at 39c

Choose from the always popular foulards, in polka and pin dot and grouped dot patterns. Also striped silk messalines in various smart styles. None worth less than 59c; many worth $1.

(Silk Annex, Main Floor, Left)

Several Hundred Dresses Now Advertised for the First Time

Within the last two weeks makers who are selling their summer wash fabrics have come to us with exclusive designs. Little lots of ten to twelve—not large enough to advertise—but yesterday we added to these lots more than a hundred dresses from regular stock. To-morrow, then, you can choose from a hundred styles in dresses in white and colors, in voiles and foulards. Sizes 16 to 44. Some have lingerie and lace trimmings; others are tailored. Some have Dutch collars; others have sailor collars. Some have long sleeves; others have short sleeves. Some are plain; others are fancy. Now advertised for the first time:

$ 7.85; values to $15

$ 9.85; values to $25.

$13.85; values to $30

A Lace Sale

25c for Venise lace bands—these are 4 to 7-inch lace bands in cream, white and ecru. For

for 52 Embroideries—27-inch flouncing bands from robes. Bands scarce 27 inches; white ground, navy Irish, blind and eyelet embroidery.

35c for 50c to $1 Shadow Laces—Delightfully soft and filmy shadow laces—the cleverest of trimmings for summer dresses. Included are 18 and 20-inch shadow lace flouncings, and 45-inch all-overs. Cream and white. Formerly 50c, 75c and 95c; now at 35c.

29c for 12-yard bolts of lace—Round thread vals in edges and insertions. Formerly selling for 50c to 69c the bolt of a dozen yards. Today at 29c.

(Laces—Main Floor, Right)

M. RICH & BROS. CO. M. RICH & BROS. CO.



Children's Footwear

Do you ever stop to consider this item of necessary expense to every family and what a benefit it is to you to have a stock like ours to select from? We have

"Every Kind of Low Shoe"

that's made, from the highest grade down to the lowest grade that's good. This department is one of our hobbies—and we achieve we can save you 25 to 50c a pair on every pair you have to buy.

We sell the best 25c child's Hosiery in town.

Byck's

LAMAR BOASTS HE'S 'BAD MAN' OF WALL ST.

Turns Mental Flip-Flops Before Lobby Committee to Explain Betrayal of Lauterbach.

WASHINGTON, July 8.—David Lamar, the Wall Street adventurer, to-day in a demonstration of mental gymnastics before the Senate Lobby Investigation Committee, attempted to show that his friend, Edward Lauterbach, was really the victim of a conspiracy on Lamar's part to bring "Lewis Cass Ledyard and his friends into the open."

Lamar surprised the committee with some of his bold statements.

"I am the one villain in Wall Street. I am the one bad man there. All the rest of them are good and innocent," he said, explaining why he had impersonated Palmer and Riordan and why he had sent Lauterbach to Ledyard with a "political arrangement" designed to head off the Steel Trust investigation.

Why He Charged Forgery.

Lamar then said his purpose in calling attention to an alleged forgery of $82,000,000 in the books of the Union Pacific and his exposition of the situation existing between the financial interests and Lauterbach was to compel these men to recognize the folly of their course against Lauterbach.

Referring to the impersonation of Representative D. J. Riordan two years ago, Lamar swore that he told Charles Steele, of J. P. Morgan & Co., two days after the conversation that he impersonated Riordan.

Lamar declared that when he impersonated Congressman Palmer the second time his ear was so attuned to telephone conversation that he knew when Ledyard cut in with his private telephone line.

Framed Political Program.

Lamar said he was responsible for the "political program" which Lauterbach carried to Ledyard, and that was responsible for Lauterbach's belief that Speaker Clark and Senator Stone were authorities for the representations he made to Ledyard.

Lamar also referred to Ledyard's efforts to defeat him as "elephantine," and said he wished to force Ledyard and his associates, "who have ruined many men," to come into the open and publicly show their methods against men whom they oppose.

"You did not hesitate to tell Lauterbach that Senator Stone and Speaker Clark were parties to the program which was conveyed to Ledyard?" queried Reed.

"I did not hesitate."

Said Ledyard Would Suspect.

"You knew if this program were conveyed to men powerful in the financial world they would regard Speaker Clark and Senator Stone as men who were willing to make a deal?"

Lamar replied in the negative, explaining that the program would never go through until Wall Street had personal confirmation from the Missouri statesman.

"I was sure Ledyard would give this program no credence," said Lamar. "I knew that he was aware of the Palmer impersonation before he ever saw the program."

"You had sent Lauterbach, your friend, a man 68 years old, into a trap?" demanded Reed.

"Yes, better a fight in the open than slow death," replied Lamar, heatedly.

"I sent Lauterbach into the trap," he continued, "so he would be completely in Ledyard's power and give Ledyard reason for finally coming into the open."

"I'm the Villain," He Cries.

"Do you think either of you has gained anything?" asked Reed.

"We certainly have," said Lamar. "We have compelled them to come into the open."

Senator Reed commented sarcastically on this statement.

"I am the one villain of Wall Street," replied Lamar, caustically. "I am the one bad man. All the rest are evidently actuated by the highest character and purity."

Lamar submitted a statement which he claims proves there had been a wholesale forgery on the books of the Union Pacific Railroad.

OBITUARY.

T. E. Eason, Jr., the infant son of Mr and Mrs. T. E. Eason, of South Kirkwood, died at the family home Monday afternoon. The body was removed to the chapel of A. O. & Roy Donehoo.

The body of William Fisk, who died at Dallas, Ga., Sunday afternoon, is at the chapel of Harry Poole. Mr. Fisk was from Simsville, Ga., and went to Dallas to celebrate the Fourth. He died there of a stroke of paralysis.

The funeral of Mrs. B. A. Johnson, who died at the residence of her brother, J. B. Smith, at Buckhead, Monday afternoon, will be held from Sandy Springs Tuesday afternoon, the Rev. Dr. Jones officiating. She was 34 years old, and is survived by her husband and three children, Ruth, Odessa and Freeman.

The funeral of Mrs. Ada E. Blackwell, 52 years old, who died at a private sanitarium Monday morning, will be held from her late residence, 373 South Pryor Street, Tuesday morning, Dr. Belk officiating. Mrs. Blackwell is survived by three sons, S. E. Harold and Dunn Blackwell; a daughter, Mrs. Joseph Finley, of New York City, and her mother, Mrs. Mary Lovingood. Interment at Westview.

Mrs. G. H. Gray, twenty-five years old, died at a local sanitarium early Tuesday morning. She had been living for a short while at 217 East Fair Street. The following relatives survive: Her husband, G. H. Gray; four sisters, Mrs. Frank Dorsey, of East Forest, Ga.; Mrs. W. T. Lewis, of Macon; Mrs. C. A. Wheeler and Miss Mary Gheesling, of Warrington, Ga., and three brothers, Forrest, Edward and Work Gheesling, all of Warrington. The body was sent Tuesday afternoon to Mrs. Gray's old home in Warrenton for funeral and interment.

MINER KILLED IN DUEL.

LEXINGTON, KY., July 8.—James Fee was instantly killed and John Long mortally wounded in a duel at Varrilla, a mining camp on the Cumberland River.

ANOTHER BONUS OFFER IN CONTEST FOR PONIES

Twenty Thousand Extra Votes Will Be Given for Club of $35 in Subscriptions.

Somewhat harder to obtain than those offered up to Saturday night, but still well worth striving for, bonus votes again are offered to boys and girls in the contests for The Georgian and American nonies.

The new bonus offer will open Tuesday. It will close July 19 at 10 p. m.

The offer is not complicated. There will be 20,000 extra votes given for every club of $35 in subscriptions to The Sunday American and The Georgian turned in between the dates mentioned. For every club of $25 there will be 12,500 extra votes given; for every club of $15, 6,000 extra votes. All subscriptions count, whether for a year, six months, three months or one month. Contestants only have to club them together to the amounts named.

Although the contest has been running for some time, some of the boys and girls do not seem to know they are not limited to their own districts in soliciting subscriptions. Subscriptions may be solicited anywhere in the United States and Canada. Votes are not transferrable. A contestant who withdraws can not pass his votes to anyone else. This is eminently fair.

"Get used to the high speed," advises the contest manager. "The pace will be lively from now to the end of the contest. The boy or girl who wants a pony must work hard and work fast. But three weeks remain in which to win a pony and cart."



Elizabeth Garwood, 29 Church Street, District 2, in the pony contest. She was one who took advantage of the Bargain Day vote offer.

Beverly Swanton, 43 White Street, District 7, one of the little girls in the pony contest. She has made fast gains recently.

THE PLAY THIS WEEK

Cecil Lean at the Forsyth.

An unusually good bill of summer vaudeville, enlivened by two clever sketches and plenty of singing and comedy, opened for the week at the Forsyth Monday.

Cecil Lean, musical comedy star, assisted by Miss Cleo Mayfield, a decidedly pretty miss with a good voice, and James Billings, has a novelty skit that goes big. The music, of which there is an abundance, is by Mr. Lean and is exceptionally catchy.

Eva Taylor and a company of three present a comedy sketch full of wholesome laughs and make one of the biggest hits of the bill.

Houghton, Morris and Houghton have a cycle act that is different in that they use a motorcycle for some particularly daring trick riding.

Other acts are the Grace Sisters, singers and dancers; Hines and Fox, a piano player and singer with a bright act; Kennedy and Melrose, "rough house" comedy acrobats, and Warren and Blanchard, billed as a "comedy team."

Science to Give Girl New Heel of Dogskin

ST. LOUIS, July 8.—In an effort to give Beatrice Borchers, aged 8, a new heel, 20 inches of skin will be taken from a living dog and grafted on the injured member.

The girl and the dog will lie attached to each other in the same bed for a week while the live tissues of the dog grow onto the girl's feet.

SPECIAL TRAIN
JULY 10.
Lv. Atlanta .... 8:05 a. m.
Ar. Asheville .. 6:30 p. m.
Through Train—No Stops
$6.00 ROUND TRIP.
SOUTHERN RAILWAY

Attic and Basement Articles Turned Into Ready Cash

Clean up. Many of the used but useful articles that you have lying around your home can be turned into dollars. Someone is just looking for a chance to buy that article. A For Sale Miscellaneous in The Georgian will do the trick.

Edison Talking Pictures Grand daily 2:30 to 10:30. All seats 10 cents.

Stokes Funeral Held At Boulevard Home

The funeral of William F. Stokes, 68, pioneer fruit merchant of Atlanta, who died at his home, 706 North Boulevard, Monday morning, will be held from the residence at 4 o'clock Tuesday afternoon. Burial will be in Greenwood.

Mr. Stokes is survived by a brother, John W. Stokes; two sons, Rev. J. W. Stokes, Americus; Captain C. A. Stokes, Atlanta; four daughters, Minnie, Florence, Margrethe and Julia Stokes.

Maxim Guns Mounted In Gold Mine Strike

Special Cable to The Atlanta Georgian.

JOHANNESBURG, S. A., July 8.—Maxim guns to-day were mounted on all the public buildings here because of a threatened renewal of violence in the gold mine strike.

Guns have been placed in position to sweep all the principal streets.

MINE WAR OPENS ANEW IN CABIN CREEK FIELDS

Five Thousand Shots Fired From Ambush Into Camp of Non-Union Workers.

CHARLESTON, W. VA., July 8.—Rioting such as has made life and property in the Cabin-Paint Creek coal fields unsafe for more than a year past, broke out anew here last night when 150 strikers, hidden in the thickly wooded hillside, opened fire with rifles upon the mining camp of the Cabin Creek Consolidated Coal Company at Ohley, on Cabin Creek.

The firing started about 6 o'clock, when some of the miners who refused to obey the strike call were leaving the mine. Two miners, whose names were not given out, are reported missing by Superintendent Harry Davis.

Sheriff Bonner Hill was notified of the shooting and he held a hurried conference with Governor Hatfield.

5,000 Shots Fired.

The Sheriff was advised to consult with Judge Henry K. Black, of the Intermediate Court, and Judge Samuel D. Littlepage, of the Kanawha Circuit Court, since it is the duty of those officers under the law to attempt to handle the situation before calling upon the Governor for assistance.

It is estimated that nearly 5,000 shots were fired from the hillside. Many of the bullets were directed at the power plant, and it is especially damaged.

This morning the rioters turned loose a heavy mine motor at the mouth of the mine and started it down the long slope toward the tipple below. Before reaching the tipple the motor was derailed by the carcass of a mule which had been shot down on the tramway.

Camp at Mercy of Rioters.

The Ohley mining camp is at the mercy of the rioters, as the company has but half a dozen watchmen on each. Sheriff Hill is expected to send a posse to their relief soon.

Ohley is located between Eskdale and Miami, both of which have large strikers' camps.

At various points along Cabin Creek scattering shots were fired from the hills this morning, but no casualties are reported.

Pittsburg Bank Run Starts Second Day

PITTSBURG, PA., July 8.—When the Pittsburg Bank for Savings opened its doors this morning a crowd of 500 people, mostly women, were waiting to get in.

Policemen kept the crowd in line and there was no disorder.

On the bank counters $5,000,000 in cash was stacked before the hour for opening this morning, and officials announced that $5,000,000 more was available.

SEARCHING SIDELIGHTS ON POLITICS IN GEORGIA

By JAMES B. NEVIN.

The grand young county of Tate—that is to say, the would-be g. y. c. of Tate—has come a-knocking at the doors of the Georgia Legislature with a brand new variety of appeal, as unique as it is interesting.

The Tate boomers say that if the Legislature will permit them to snatch out the particular chunk of the grand old Republican county of Pickens they have their eyes on, there, henceforth, will be no grand old Republican county of Pickens!

In order to get Tate's system fixed up properly, it is proposed to whack off the Republican end of Pickens, and then overwhelm it with Democratic sections of Gordon, Cherokee and Bartow sufficient to make the new county Democratic forever more.

"Not only is Tate a good proposition," says a Tate boomer, in town looking after things, "but is a party necessity.

"By creating Tate, the Legislature will dispose of one Republican county in such wise as to make it Democratic thereafter, and gain another Democratic county in addition thereto. See?

And whether you see or not, that is the ingenious argument the Tateites are undertaking to put over.

That there is some alarm felt, too, at the headway this argument may make is evident from the fact that the bigwigs of Republican persuasion in Pickens are in Atlanta in bunches fighting the Tate scheme.

"Pickens already is hollering 'stop thief' in the direction of those vigilant and bold Democrats seeking to put the Republican stronghold in Pickens where it will have to be good—but that is the very sort of political activity a Democratic Legislature should approve," said a Tatelte today.

The Georgia Legislature has accepted the invitation of the City of Augusta to spend a day there soon, looking over the State's property, particularly its medical college.

"It has been 125 years since the Georgia Legislature did Augusta the honor to assemble in its midst—and then Augusta was the capital of the State—and I think it might look in on that great city one more time," said Senator Dubose, who engineered the invitation through the Senate.

"Augusta is very proud of the medical college, and it does think the State might honor it by inspecting it, through its legislature, at least once every 25 years!"

The Senate indulged itself in the same think, and so the General Assembly will go down.

One hundred farmers from the territory out of which Candler County is to be fashioned are in Atlanta's midst, booming and boosting their pet name.

These farmers came to Atlanta in a special train, and they are as busy as can be, talking to the members of the Legislature to-day, assuring them that they never in this world can be happy unless Candler County is created.

They say it is an absolutely necessary thing in the matter of good roads in their vicinity, if nothing else. With Metter as the county seat, the roads around and about Candler soon would be among the best in the State—and farmers nowadays are very strong for good roads.

No new county proposition has had a more picturesque or effective delegation of boosters in Atlanta so far than the new county of Candler has in these farmers.

The Constitutional Amendments Committee of the House passes upon Candler and Barrow Counties this afternoon and both seem likely to get a favorable report.

Ralph Smith, Washington correspondent of The Atlanta Journal, spent a good part of Monday afternoon and Tuesday morning in the Kimball House lobby.

No man in Georgia knows more politicians than Ralph, and he is genuinely popular among them.

On all sides he has been getting the glad hand generously, and it is a matter of regret to many members of the General Assembly that he is not to remain in Atlanta throughout the entire session.

Governor Brown is not going to St Simons to "inspect" the militia, as has been reported.

The military has no firmer friend than Governor Brown—and that the military knows—but the former Governor feels that he has been succeeded in the Executive office by his friend, John M. Slaton, both in the letter and the spirit of the law. He does not know that he has any right to "inspect" the militia now, any more than another private citizen.

In short, the former Governor does not wish to seem to be "butting in" after any fashion upon his successor's business.

STRIKE FOR BETTER FOOD.

MOBILE, July 8.—Twenty-two coal passers and firemen of the United States training ship Amphitrite, at Gulfport, Miss., where the Louisiana Naval Reserve is training, have struck, demanding better food.

Georgian "Want Ads" manage things for those who dwell in the "world of roomers." Phone Main 8000 or Atlanta 8000.

Weds Fourth Wife, Thrice a Widow, in Undertaker's Shop

MESA, ARIZ., July 8.—Three times wedded in church, and each time widowed within a few months or years, not to speak of a house ceremony which also ended fatally, Marshal Mosbarger has grown superstitious in regard to his weddings.

So in an undertaking parlor he was married to Mrs. Etta Lucretta Crandall, who herself has been three times widowed.

Mosbarger and Mrs. Crandall stood before the clergyman in a room, the walls of which were lined with cabinets filled with coffins.

After the ceremony the bride and bridegroom received a number of their friends in the undertaker's chapel, where refreshments were served.

Couple Reunited by Automobile Crash

SAGINAW, MICH., July 8.—It developed that Joseph D. Forbes, the young man who lies in Saginaw General Hospital with severe brain concussion, as the result of an auto accident, is wealthy and has a seat on the New York Stock Exchange.

His wife, who is here now, has not been living with him for some time, and his severe accident brought them together. Forbes will live.

SPECIAL TRAIN.
Mountain Excursion
JULY 10.
Lv. Atlanta ... 8:05 a. m.
Ar. Asheville .. 6:30 p. m.
PARLOR CARS,
COACHES,
DINING CARS.
$6.00 Round Trip $6.00
GOOD TEN DAYS.
SEE THE LAND OF THE SKY BY DAYLIGHT.
Make Reservations Now.
SOUTHERN RAILWAY

ROBINSON'S BLACK BITTERS

In the year 1857 Dr. J. I. Robinson, of Walton County, Georgia, after a close study for many years of disease and nature's remedies for same, began the compounding of Roots, Herbs, Barks, Gums, etc., into a tonic. Taking these nature remedies whose curative values were established in the relieving of the many distresses the human flesh is heir to, he blended them into one great medicine, not for commercial purposes, but for use in his own practice. Thus for 35 years he used it with great success in the curing of all stomach and blood troubles. People came for miles and miles to get this preparation, which they called Robinson's Black Bitters, and that name we use to-day. We know that it is an old-fashioned name, but it is an old-fashioned medicine, one that has never been improved on, and with the passing away of old Dr. Robinson he left this wonderful formula that had done so much during his long years of service for humanity as a legacy to his son, Dr. Luke Robinson, and now for 20 years he has used it, with equal results.

In 1906, the demand having become so heavy and not having time from a very heavy practice to longer manufacture it in his own laboratories, it was placed under the pure food and drug act by the United States Government for Dr. Robinson, and since that time has been made by one of America's foremost manufacturing chemists, but it is the same old formula that has cured thousands suffering with indigestion and all stomach and blood troubles, and it is guaranteed to help you.

For sale by Coursey & Munn, Atlanta, Ga.

$1.00 a bottle, 6 bottles for $5.00. Express prepaid on orders of $3.00 and up.

P. S.—To-morrow we want to tell you what Robinson's Black Bitters will cure.

BEST JELLICO LUMP COAL
$4.25
July Delivery
HENRY MEINERT COAL CO.
Phones 1787

Six Spools J. P. Coats' Spool Cotton at 25c

J.M. HIGH COMPANY.

Stock-Reducing Sale

Men's Furnishings

Our Semi-Annual Inventory disclosed too heavy a stock in this department. To reduce this overstock we cut prices a full month ahead of our usual Summer Sale. Men, here's your money-saving opportunity, just at the time you need the goods !!!

$1 Shirts 59c

In this sale we've included our most stylish patterns in percales and madras, also plain colors in madras of the better qualities. Summer shirts in all sizes from the best makers in the business; while they last, each 59c

$1.50 Shirts 95c

Where exclusiveness as well as quality is desired, you'll find it in these $1.25 and $1.50 shirts. Choice of a wonderful assortment of stylish black and white patterns as well as all wanted colors; while they last, each... 95c



To Close Underwear

Cut price sale begins to-morrow of Men's Nainsook, Porosknit and Balbriggan Shirts and Drawers, the best hot weather garments. While they last, each 45c

Men's soft Soisette Negligee Shirts, $1.50 values $1.00

25c Lisle Sox

100 dozen Men's Lisle Half-hose, in black and colors, fully reinforced, and as good wearing 25c article as you'll find. Special 3 pairs for ..... 3 Pairs 50c

Men's soft Cambric Handkerchiefs, special price 5c

J.M. HIGH COMPANY.

Porch and Summer Furniture



We have a small stock of nearly all styles and kinds of Porch and Summer Furniture, including Chinese Grass and Fibre Rush. Beginning to-morrow BIG REDUCTIONS IN FORCE.



Clearance Sale Porch Screens and Summer Rugs

Best outside cane Bamboo Porch Screens, wide slats, dark green color.

6-foot Screen, price $2.50, at $1.50
8-foot Screen, price $3.00, at $2.25
10-foot Screen, price $3.50, at $2.75
12-foot Screen, price $4.00, at $3.25

Crex Rugs

9x12 Crex Rugs, price $8.50, at $6.60
9x12 Jap Grass Rugs, price $9.00, at $7.25
9x12 Willow Grass Rugs, price $8.00, at $6.00
Prices on small sizes also slashed.

Jap Matting Rugs

3x6 Rugs, price 65c, at 35c
6x9 Rugs, price $2.50, at $1.50
9x12 Rugs, price $4.50, at $2.50

Empire Rag Rugs 1-4 Off

White Mountain Refrigerator

"The Chest With the Chill in It"

This Week at 15% Discount

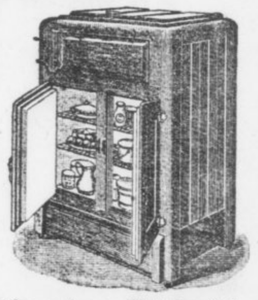

We list just a few of the prices. Think of the luxury of a White Mountain this hot weather!

No. 332. Regular price $12.50, now $10.63
No. 202. Regular price $17.50, now $14.88
No. 613. Regular price $20.00, now $17.00
No. 206. Regular price $25.00, now $21.25
No. 650. Regular price $27.50, now $23.48
No. 266. Regular price $35.00, now $29.75
No. 963. Regular price $45.00, now $38.25

J.M. HIGH COMPANY.

LOUISVILLE
THROUGH SLEEPERS
Lv. 7:12 AM., 5:10 PM.
L&N

The Social World

Many Atlantans are at Wrightsville Beach. Each week they are joined by other merry parties, who are enjoying a delightful social life at the popular Carolina resort.

A recent party was given by Mr. and Mrs. John Kiser, when they entertained sixteen guests at a Dutch supper July 4. Mr. and Mrs. Kiser are famous fishermen, and spend their mornings with Mr. and Mrs. I. S. Mitchell and Mr. Claude Buchanan fishing in the sound.

Mr. and Mrs. Buchanan with their little son and two young daughters, Elizabeth and Eugenia, will remain ten days longer at the beach, when Mr. Buchanan will leave for New York. They are at the Oceanic. Other Atlantans there are Mr. and Mrs. John Kiser, Mrs. J. Frank Meador, Miss Charlotte Meador, Mrs. Charles Bell and Mrs. Burwell Pope. Among those at the Seashore are Mr. and Mrs. John Glenn, Mrs. Edward Van Winkle and little son, Edward; Mrs. George Forrester and sons, Robert and George; Mrs. Josephine Ernest Purse and Miss Margaret Northen.

Atlantic Beach, Fla., is another resort popular with Atlantans, Misses Ruth Stallings, Marion Goldsmith, Mary Butler, Mrs. L. T. Stallings and son, Mr. George Stallings, of Jacksonville, have been receiving attentions at Atlantic Beach for the past few weeks. Mr. and Mrs. George Mayson, who have a cottage there, have given many informal affairs for them, and Mr. Joseph Brown Connally, who was the guest of the Maysons for several weeks, and Misses Parkhill and Mr. and Mrs. Roderick George Ross frequently completed swimming, motoring and sailing parties. Last Saturday Mr. Harry Tursch, of the Atlantic Beach Corporation, motored the party through the Jungle. Mr. Phil Brooks gave a clam bake Thursday.

Mrs. Stallings returned home Monday. The young ladies are now being chaperoned by Mr. and Mrs. Thomas Dunkt. Mr. George Stallings will remain at the beach a week longer.

Miss Mayson Hostess.

Miss Jeannette Mayson entertained at tea at the Georgian Terrace Tuesday afternoon in honor of Miss Marguerite Davis, who is visiting Miss Kathleen Law.

Tea was served on the terrace and pink roses graced the center of the table.

Miss Mayson wore pink crepe, with a hat of white, and Miss Davis was gowned in white embroidered voile, with sash of blue satin.

The guests were Misses Davis, Law, Irene King, Mary Burr Lake, Lillian Jacobs, Helen Jackson, Marie Bennett, Hattie Mae Finney, Mrs. Fred Law and Mrs. J. L. Mayson.

Spend-the-Day Party.

Miss Marguerita Kimball will entertain one day this week at a spend-the-day party at New Canaan, the country home of her uncle, Mr. Walter Brown. Ten couples will be her guests.

Miss Brown Hostess.

Miss Cora Brown entertained the members of the Alumnae Association of the Teachers' Training Class of the Second Baptist Sunday school Monday afternoon at tea at her home on Pryor Street. The house was decorated with garden flowers. There were fifteen guests.

Miss Dargan Receives Scholarship.

Miss Thelma Dargan, of Jacksonville, Fla., formerly of Atlanta, has been appointed by Miss Mary Poppenheim, chairman of the committee on education for the United Daughters of the Confederacy, to the Alice Bristol scholarship for 1913 in Washington, D. C.

Miss Dargan was one of fourteen girls selected from eight Southern States for these scholarships, and she will leave in the fall for Washington to take up her new studies. Miss Dargan was graduated in June with honors from the high school in Jacksonville. She has many friends here, having made Atlanta her home until a year or so ago, when her parents, Mr. and Mrs. J. T. Dargan, went to Jacksonville to reside.

For Mrs. Congdon.

Mrs. Richard C. Congdon, who will leave Wednesday with Mr. Congdon for Europe, was tendered an auction bridge party Monday afternoon by Mrs. Dudley Cowles. The game was played on the porch, which was decorated with swinging baskets and growing plants. The prizes included pieces of pottery. Mrs. Cowles wore lavender chiffon over pink.

The guests included Mrs. Edward C. Peters, Mrs. Leverett Walker, Mrs. Robert Adger Smythe, Mrs. George Dexter, Mrs. Henry Bernard Scott, Mrs. Charles Remsen, Mrs. Franklin Mikell, Mrs. Wellborn Hill, Mrs. W. L. S. Cosgrove, Mrs. Hudson Moore and Mrs. W. D. Manley.

For Miss White's Guests.

Miss Frances Daley will entertain at a box party at the Forsyth Wednesday afternoon for Miss Dodo White's guests, Misses Elizabeth Stubbs, Shreveport; Alice Jones, Birmingham; Cleta Slagle and Helen Dunn. The party will include Misses Dodo White, Alice Jones, Helen Dunn, Cleta Slagle, Elizabeth Stubbs, Louise Dobbs, Marie Cobb, Marion Neal and Madge Bullock.

House Party at Calhoun.

Misses Nita and Louise Black entertained at a week-end house party last week at the Peters farm at Calhoun. Their guests included Mr. and Mrs. William Arnaud, Miss Adrienne Battey, Messrs. Robert Millet, Winter Alfriend and Sam Carter, of Carters. Friday the party motored to Rome, where they were given a dinner at the Cherokee Hotel. They motored to Carters Saturday, where they were the guests of Mrs. Emily Carter Devine.

Mrs. Campbell Maben and two children, of Birmingham, are with Mrs. Devine now. Next week Miss Blanche Devine will give her second house party this season. Mr. and Mrs. Arnaud, Miss Battey, Messrs. Millet and Alfriend returned home Monday. Misses Black will remain a month at the farm.

For Mrs. Morrison.

Mr. and Mrs. Fred Stewart will entertain at a bridge party of seven tables Tuesday evening at their new home home, Lee and Gordon Streets, West End, for Mr. and Mrs. Robert Bruce Morrison, whose wedding took place in the spring. Miss Sadie Morrison will serve punch. Assisting in entertaining will be Mrs. Emily Stewart and little Alice and Fred Stewart, Jr.

Miss Cobb Hostess.

Miss Marie Cobb entertained at a bridge party at East Lake Tuesday afternoon for Miss Dodo White's house party guests, Misses Elizabeth Stubbs, Helen Dunn, Cleta Slagle and Alice Jones. The game was played on the wide veranda at the clubhouse. Silk hose were given as prizes.

Miss Cobb wore a white crepe afternoon dress and a leghorn hat adorned with blue velvet ribbon. Twelve girls were guests.

Missionary Association Meeting.

The Atlanta Woman's Missionary Association, supporting the Travelers' Aid work, will hold a meeting in the Central Congregational Church Wednesday at 10:30 o'clock. The report of the work done by the matrons at the railroad stations will be given.

Annual Picnic.

The Ladies' Auxiliary to the Hebrew Educational School will give its second annual picnic and dance at Lakewood Tuesday evening. Arrangements are complete for one of the best affairs of the season. The public is invited.

Registered Nurses to Meet Wednesday

The Atlanta Registered Nurses' Club will hold its regular meeting Wednesday afternoon at 3:30 o'clock at Wesley Memorial Hospital.

For Mrs. Woodell.

Mrs. Arthur Smart entertained at a matinee party at the Forsyth Tuesday afternoon, followed by tea at the Capital City Club, for her sister, Mrs. O. D. Woodell, of Havana, Cuba.

Miss Dudley Hostess.

Miss Frances Dudley entertained at a progressive card party Tuesday morning at her home on Hurt Street for her guest, Miss Pauline Brittain, of St. Louis.

The games were played on the porch, where ferns and flower boxes formed the decoration.

Miss Annie Kate Adams won the first prize, a hand-painted candelabra; Miss Ruth Hutchinson the second, a fan; Miss Mildred Dobbs cut the consolation, a Japanese bonbon dish, and to the guest of honor was given a Japanese bag.

For Miss Jackson.

Mr. and Mrs. Robert Maddox will entertain at dinner Wednesday evening at their home at "Woodhaven" in honor of Miss Eula Jackson.

House Party at Lithia Springs.

Mrs. B. F. Barker is entertaining Mrs. C. G. Davidson and Miss Juliette Davidson, of Juliette, Ala., at Lithia Springs, where she is spending the summer. Misses Genevieve Bruce, of Memphis, will arrive soon to visit Mrs. Barker and her daughter, Miss Margaret Graves Barker.

Dr. and Mrs. Hollander.

Dr. and Mrs. G. Louis Hollander will entertain Tuesday night at their residence, 412 Gordon Street, in honor of Miss Annie Hollander, of New York City, and Mrs. Florence Spielberger, of Chattanooga.

"The Panic Breakers" Break Record at Bonita

The Cassells and Young Company No. 2 is worthy of the name, and is making records at the Bonita, as did the original company. With an abundance of costumes, pretty girls and good music, the company will be as popular as the older organization at the conclusion of the engagement. If you enjoy a good show and a clean one, go to the Bonita. The comedians, too, are up to the standard. Thirty minutes of fun and frolic that will make you feel better the entire day.

Edison Talking Pictures Grand daily 2:30 to 10:30. All seats 10 cents.

Save Money
Save Worry
Save Time
Save Steps

The Georgian is the Recognized Rent Medium of the city. Every desirable house, apartment room, office, etc., that is for rent can be easily found on the Want Ad pages in every issue. Let Georgian Want Ads be your renting guide.

PERSONALS

Miss Anna Young left Tuesday for Wrightsville Beach.

Miss Mamie Powers is convalescing after an attack of tonsilitis.

Miss Janie Bond, of Fitzgerald, is visiting Mrs. J. A. Rollistone.

Mr. Roland Alston has recovered from a recent indisposition.

Miss Lelia Neer left Sunday for Wrightsville Beach. She will spend a month at Waynesville, N. C.

Mr. Homer Neer, who has been in Brunswick on a fishing trip, left Tuesday for Wrightsville Beach.

Mr. and Mrs. J. W. Johnston and children, of Macon, are visiting O. S. Johnston and family in West End.

Mrs. George Battey will leave Saturday for Toxaway to spend two weeks. In her absence Mrs. M. L. Troutman, of Athens, will be the guest of her niece, Miss Adrienne Battey.

Miss Emily Symes is visiting her aunt, Mrs. R. C. Reese, at Augusta. Mrs. Bliss Woodward Cook left Tuesday to join Miss Symes in Augusta. They will visit Tybee.

Miss Blakely Logan left Saturday to join a house party given by Mr. and Mrs. John T. Blalock at their summer home, "Resthaven," near Barnesville.

Mrs. Gerald Capito Smith, of Baltimore, arrived Monday to spend the remainder of the summer with her father, Mr. Howard Pattillo, and her grandmother, Mrs. William P. Pattillo.

Mrs. Robert Hunt and sister, Miss Nina Goodlett, of Dyersburg, Tenn., will leave Friday for St. Simons, to spend two weeks. Miss Goodlett has been informally entertained as Mrs. Hunt's guest for the last week.

Mr. Joseph Brown Connally has returned from Atlantic Beach, Fla., where he was a guest for two weeks of Mr. and Mrs. George Mayson at their cottage.

Dr. E. L. Connally returned home Monday from Gettysburg, where he attended the reunion. He spent several days in Washington.

Mrs. Edward Pierce entertained at tea Tuesday afternoon for her sister, Mrs. W. C. Cooke, of Chattanooga, and Mrs. C. B. Tepper, of Columbia, S. C.

Dr. and Mrs. Lowe Stillman have returned from their wedding journey, which included a motor trip through South Georgia. They are at home at 285 East Fourth Street.

Miss Gladys Catchings is ill at her home in Capitol Avenue. A party she was to have given in honor of Miss Louise Lorraine, a guest of Miss Virginia Ribble, Tuesday afternoon has been postponed.

Mrs. J. T. Crass and daughter, Mrs. Lowry Porter, with little Miss Margaret Porter, will leave Wednesday for Tate Springs to spend a week. They will go to Toxaway to spend the remainder of the summer.

BANKS' STAND ON BILL OF LADING UPHELD

Coles Defends Georgia Association in Refusal to Handle Paper When Cotton Is Damaged.

Congressman Adamson, of Georgia, in an interview, condemned the attitude of the Georgia Bankers' Association in announcing that its members will refuse to handle through bills of lading on cotton if the bills are incumbered with notations of damage to the cotton.

Among other things, he quoted English bankers and receivers of cotton as saying that they do not object to such qualifying clauses in the bills of lading.

A. P. Coles, vice president of the Central Bank and Trust Corporation, takes the Congressman to task.

"I am quite aware of the fact that English banks and receivers of cotton do not object to the qualified bills of lading," he said. "The fact is, I am sure they heartily approve the action of the steamship companies. Why? Because it gives the banks the privilege of accepting the drafts conditionally, which means that they will have the right of action against all indorsers of the draft for any claims that arise against the cotton by reason of the conditional clauses in the bills of lading. This also applies to the receivers of cotton abroad.

"Heretofore claims for damaged cotton have been made by the receivers abroad against the steamship companies, for the reason that the through bills of lading have always been without any restriction clauses in them. Now a bill of lading issued with the clause, 'Cotton wet,' or 'Ten bales wet,' will mean that the receiver may have claim on the exporter, because it is so expressed in the bill of lading.

"If the exporter fails to pay this claim, then the accepting bank will have a claim against all the banks indorsing the bills of exchange. This question has been settled by the United States courts and there is no doubt about it.

"Any Georgia bank that will indorse a draft drawn against cotton with bill of lading attached with restricted clause in the bill of lading will be liable for the claim against the cotton, notwithstanding what Congressman Adamson has to say on the subject. Furthermore, the New York banks will positively decline to indorse or handle such drafts."

Sleuths Lose Guns If Measure Passes

Policemen will carry guns without violating any law if the Myrick bill gets by the Assembly as easily as it did the House Judiciary Committee.

While the new bill would not make any particular difference to the police, who have carried weapons ever since there was a police department in Georgia, it would deprive the private detective of the "special privilege" of going armed.

Michigan Leads U. S. In Auto Manufacture

WASHINGTON, July 8.—Statistics issued by the Bureau of the Census of the Department of Commerce today will show that complete cars, parts and bodies to the value of $249,202,075 were manufactured in the United States in 1909.

Michigan was the leading State in automobile manufacture in 1909, according to the report. Indiana and Ohio ranked second and third.

98 Oranges Grow On 8 1-2-Inch Twig

RIVERSIDE, CAL., July 8.—A remarkable demonstration of the productiveness of Riverside County, Washington navel oranges is the exhibit left at the Chamber of Commerce by W. B. Lingo, of Armada. On a twig measuring 8 1-2 inches were packed 98 fully-formed oranges.

Half of the number are well developed and gave promise of maturing.

Boy Will Live With Ounce of Brain Gone

RAVENNA, MICH., July 8.—Although he lost an ounce of brain matter, the 9-year-old son of August Petala, a farmer near here, probably will recover from an injury received when a hay fork was plunged into his skull by the breaking of a pulley rope.

It was necessary for the doctors to remove several inches of the skull.

Housewives to Take Lessons in Cooking

EAST ORANGE, N. J., July 8.—Housewives here who confess they do not know all they should know about cooking will be instructed in the art.

The Board of Education has established summer cooking classes for those who want to learn anew.

COUNCIL DECIDES TO UNITE TWO TAX OFFICES

Mayor's Expected Veto Will Be Overridden to Settle Long-Standing Dispute.

Over strenuous protests from Councilmen Charles W. Smith and Orville H. Hall, Council Monday voted to send to the Mayor a resolution demanding the consolidation of the two branches of the tax office. The resolution asks the Legislature to make the change by charter amendment.

Mayor Woodward is expected to veto it.

The action of Council comes after a long fight between Tax Assessors C. D. Meador, J. L. Harrison and John Malone, on the one side, and Tax Receiver George Beauchamp, on the other. The outcome of the lack of co-operation will be the placing of Receiver Beauchamp under the Assessors. And it is said Council is prepared to override the Mayor's veto.

Assessors Harrison and Meador were unanimously re-elected for two years.

Fireproof Stand for One Burned in Park

The Council Park Commission will immediately make plans to rebuild the commissaire at Grant Park, destroyed by fire Sunday. The necessary sum will be added to the $2,500 insurance collected on the burned structure. A building of fireproof construction will be erected.

Edison Talking Pictures Grand daily 2:30 to 10:30. All seats 10 cents.

CASTORIA

The Kind You Have Always Bought has borne the signature of Chas. H. Fletcher, and has been made under his personal supervision for over 30 years. Allow no one to deceive you in this. Counterfeits, Imitations and "Just-as-good" are but Experiments, and endanger the health of Children—Experience against Experiment.

What is CASTORIA

Castoria is a harmless substitute for Castor Oil, Paregoric, Drops and Soothing Syrups. It is Pleasant. It contains neither Opium, Morphine nor other Narcotic substance. Its age is its guarantee. It destroys Worms and allays Feverishness. It cures Diarrhœa and Wind Colic. It relieves Teething Troubles, cures Constipation and Flatulency. It assimilates the Food, regulates the Stomach and Bowels, giving healthy and natural sleep. The Children's Panacea—The Mother's Friend.

The Kind You Have Always Bought

Bears the Signature of

Chas. H. Fletcher.

In Use For Over 30 Years.

THE CENTAUR COMPANY, 77 MURRAY STREET, NEW YORK CITY.

Use For Results
Georgian Want Ads

Southern Suit & Skirt Co.---Atlanta---New York---Southern Suit & Skirt Co.

An Immense Special Purchase Brings This

Wonderful Sale of New Summer Dresses

Beautiful Assortment of Latest Styles, Regular $10 to $12.50 Values at $5.85

Lovely Striped and Figured Voiles and Crepes, exquisitely trimmed in laces, embroideries, etc., in charming coat effects, Draped Skirts, etc.

Beautiful Ratines, French Linens, and Linen Crash, in all shades, also a wonderful assortment of Dainty Lingerie Frocks.

A phenomenal purchase by our New York connection—sterling $10 to $12.50 values, choice to-morrow and Thursday, only $5.85.

Extraordinary Special---Final Clearance of All

Wool Suits and Dresses

39 Wool Suits, were up to $25, at--- $7.50
35 Wool Dresses, were up to $30, at

Every one a charming this season's style.

If your size is in either lot you will enjoy the greatest saving of the season.

Handsome Suits of navy, serge, shepherd checks, blouse suits, diagonals, etc.

Beautiful Dresses of striped Eponge, Bedford Cords, Shepherd Checks, and Cream and Navy Serge.

Fine values up to $30, choice to-morrow and Thursday, only $7.50.

Southern Suit and Skirt Co.

"Atlanta's Exclusive Women's Apparel Store," 43-45 Whitehall St.

Davison-Paxon-Stokes Co.

Another Disposal of Women's and Children's Low Shoes Wednesday

75c, $1.25, $1.95

The outclearing of summer stocks continues. We have added to these three collections other Shoes from regular stock, all to go to-morrow at these remarkably low prices.

At $1.95

There are stylish Pumps and Oxfords in black, tan and white; patents, gun metals and Russia Calf; all sizes, all widths. All new and up to date.

At $1.25

Pumps and Oxfords; black, tan and white. Many styles to select from, and all sizes in the collection.

At 75c

There is excellent choosing here for women who wear small sizes. Oxfords, Pumps and Ankle Straps in black, white and tans—but mainly in small sizes.

Boys' Oxfords at $1.95, Children's Oxfords and Ankle Straps at 75c Pair

Second Floor, Over the Main Shoe Section

Wednesday in

The Downstairs Section

A Sale of Men's $1.00 Shirts at 75c

Men's Negligee Shirts made of good woven Scotch madras in pretty striped effects; cuffs attached; sizes 14 to 16. They would be conservatively priced at $1.00—you may buy them to-morrow at 75c each.

Downstairs Section.

THE GEORGIAN'S MAGAZINE PAGE

The Ghost Breaker

By J. W. GODDARD and PAUL DICKEY

The Most Exciting Serial of the Year.

SERIALIZED

By J. W. McCONAUGHY

(Copyright, 1913, by Star Co.)

WHAT HAS GONE BEFORE.

The scene of the story is laid in the Vanderlip Hotel, New York City. The Princess Maria Theresa of Segura, a beautiful Spanish woman, is suddenly awakened in her suite by the sound of pistol shots. She hears a man running down the hall. He crashes against her door, breaking the lock, and enters. She sees he is a tall, good-looking young man, dressed in evening clothes. He is carrying a revolver in his right hand, and blood is dripping from a wound in his left. He begs the Princess to hide him. She, moved by some indescribable impulse, decides that she will. She directs him to an inner room, and a few minutes later, when the hotel detective knocks on the door, she tells him she is all right and sends him away. The young man, who is Warren Jarvis, of Kentucky, comes out of his hiding place, and the Princess, for the first time, notices his wound. She is moved to sympathy and showers him with questions as to what has occurred. Jarvis tells her about a Kentucky feud between his family and another named Markham. He says he left Kentucky to avoid the feudists, but encountered one of them in the hotel, which explains the shots. The Princess declares she will help him, and then asks the stranger question, "Are you afraid of ghosts?" Jarvis laughs, but grows solemn when the Princess tells him she has dangerous work for him to do. She makes him swear allegiance, and creates him her "vassal." Then she tells him to get her trunk, which is going to be shipped to a steamship on which she sails to Spain the following day. First Jarvis tells her to telephone to his servant, Rusty Snow, a negro. The servant is instructed to procure passage for himself and Jarvis in the ship. Jarvis then prepares to get into the trunk, but first begins to question the Princess about herself.

Now go on with the story.

TO-DAY'S INSTALLMENT.

The next instant the Princess was beside the trunk with a bunch of keys. Swiftly unlocking it, she raised the lid.

"Mr. Jarvis, are you all right?" she asked, anxiously.

A tousled mass of sandy hair, framing a flushed and puffy face, slowly emerged from what looked like a coil of clothing and a husky but decidede voice shouted:

"No!"

"Wait!" He ducked quickly as the lid came down again. There was a knock on the door and Dona Maria opened it to find herself facing a tall man in a gray suit and pearl gray hat, which he lifted as he bowed to her, disclosing a carefully brushed dark head of hair, sprinkled heavily with gray about the ears. A short, black mustache and "imperial" completed the distinguished and impressive likeness of her cousin, his grace the Duke of Alva.

"Carlos!" she exclaimed, with a little dismay, which he attributed to surprise.

"Ah, fair cousin!" he smiled, coming into the parlor as she mechanically drew back from the door. He took her limp hand and kissed it gallantly.

"If I but knew you were as pleased as surprised at seeing me!" he exclaimed.

Dona Maria continued to gave at him blankly for a moment or two and their eyes perceptibly hardened.

"Why did you leave Spain?" she asked abruptly. He beamed upon her, self-possessed and unabashed.

"First say you are glad to see me," he cried gayly. But Dona Maria grew more wintry.

"What are you doing here?" she asked again.

"Are you not glad to see me?" he insisted.

The girl's atittude changed slightly, but as if more by design than inclination.

"Why, of course I—I always am glad to see you, cousin. But why have you come to America?"

His expressive Latin eyes looked things unutterable even for a Spanish gallant.

"What could bring me to America but you?" he asked softly.

Either because of her English education or because she had more serious matter on her mind—notably the predicament of her knight—Dona Maria did not accept the compliment as gracefully as he had a right to hope.

"How did you find me?" she asked in reply.

He looked serious. "It wasn't easy," he assured her. "Spain had no attractions for me when I learned you had flown, and I followed. Is not that true devotion?"

Dona Maria made no reply and her exalted cousin seated himself on the trunk beside her and talking earnestly stirred as if with impatience.

"Why will you keep up this wretched search for the money—that probably never existed?" he demanded, half-angrily. "Your father and grandfather both sacrificed their lives to it—and now your brother may have been foolish enough to risk his life as well. What is the value of money, anyway? We prize it, and we live for it, but can it bring any greater happiness than that I have so often offered you—the love of a man who would worship and protect you?"

"Carlos—don't," commanded the Princess, gently. "You know I don't care for you that way."

"Ah! but you would care for me in time! You"—

An unearthly, devastating howl that made the floor tremble and the glass rattle broke out just above their heads. The Duke clapped his hands to his ears and swore pointedly in Spanish under his breath. For the first and last time in her life, Dona Maria welcomed the sound of a liner's monster siren, as she thought of the unwilling eavesdropper in the trunk.

"Oh, come!" she cried eagerly, making for the door. "We are starting! Let's go out on deck. I want a last look at America."



The next instant the Princess was beside the trunk with a bunch of keys. Swiftly unlocking it, she raised the lid.

Out at Last.

"Thank you, cousin, I can do very well without it," growled the Duke, ungraciously. Dona Maria flashed him a dazzling smile.

"Oh, Carlos, don't be absurd—just come out for ten minutes."

She held out her left hand and waited, smiling, until the gloomy expression left his handsome face and he reluctantly joined her.

"We'll be gone just ten minutes," she assured him in a very distinct voice, so that the prisoner of the trunk could not fail to hear. Then, laughing as if at some secret joke, she drew him out to the deck.

To Be Continued To-morrow.

This Is the Final Installment---The Mystery Is Cleared Up.

THE TRIPLE TIE

A Story for Baseball Fans That Will Interest Every Lover of the National Game

By A. H. C. MITCHELL.

Copyright, 1913, International News Service.

TO-DAY'S INSTALLMENT.

"If you won't listen to reason, dad, all I can say is——"

Mildred heard the receiver at the other end slammed on the hook in violent fashion.

"Dad's in an awful tantrum," she said, seriously. "What shall we do?"

Gordon drew her down by his side and talked low and earnestly to her for a long time. The girl cried gently, but at last a smile shone through her tears and she put her arms around his neck.

"I will do whatever you wish, Gordon," she said, softly.

"You promise?" he said.

"I promise," she replied.

"To-morrow, then, Honeybunch! I'll call for you at 10. You will be ready?"

"But I haven't any clothes, Gordon," said Mildred with a pretty little blush.

"Neither have I; but what difference does that make? We can get some, can't we?"

Mildred and Gordon went to Chattanooga next morning. With them were Mrs. Shephard and Elmer and Gray, Gordon's superintendent, who had come up from Atlanta and who continued on to Chattanooga with the party.

At 4 o'clock that afternoon Gordon and Mildred were quietly married at the residence of a minister. At 5 o'clock Gray and Mrs. Shephard and Elmer returned to Pew Creek.

Gordon Kelly at the Game.

Next day Mr. and Mrs. Gordon Kelly started for Washington, the Mecca of honeymoons. Arriving there, Gordon registered at the hotel as "Mr. and Mrs. Kelly, Ga." Two weeks later they were in New York, on the morning of the day the Red Sox and the White Sox were to meet in the play-off of the triple tie. Gordon asked Mildred if she would like to attend the game. Mildred would be delighted. At a very fancy price Gordon secured a box, that turned out to be directly behind the Red Sox bench.

Who could remain passive under the stress of that game? As inning after inning wore on, Gordon found he was hardly able to control himself. He longed to be out on the field to help, if possible, the red-legged players he did not know—to help the club that had paid the unheard of price of $50,000 for his services. Mildred noticed his agitation.

"Hello, Ben Gunn," she said, with a smile, "do you crave a piece of cheese?"

"You've hit it, Mildred," he replied. "I'd like to get just one good whack at that ball."

The last half of the last inning came—the Boston club's last chance. Two of the Red Sox were safe on the bases and Cady was striding to the plate.

"If that man reaches first, Mildred, the bases will be full and Stahl hasn't got a pinch hitter left," said Gordon excitedly.

"I don't know what you mean, Gordon, but I infer that Mr. Stahl will be in desperate straits."

"That's just it, Mildred. Gee, I'd like to break up that game!"

His wife looked at him lovingly.

"Why don't you?" she said, smilingly.

"Do you mean it, Honeybunch?" he exclaimed.

Her eyes sparkled as she nodded brightly.

Gordon hurriedly left the box and leaned over the rail that separated the structure from the field.

"Wagner," he cried to the despondent captain of the Red Sox, who stood near the bench.

Something in the man's manner made Wagner obey the summons.

"I am Gordon Kelly," said Gordon, talking fast. "I just arrived to-day. If Cady gets on get me a uniform and I'll break up this game for you."

Quick baseball brains had made Wagner a great player.

"You've got your nerve all right, kid," was all he said to Gordon, after one swift glance at the man, but he ran to Stahl, who was on the coaching lines, arriving there just as Cady was declared safe at first.

"That guy, Gordon Kelly, just showed up," said Wagner in the manager's ear. "He wants to bat. How about it?"

"Lord, yes, get him up there quick," exclaimed Stahl, and then he cried, "Leonard," and motioned that player, whose turn it was to bat, away from the plate.

Wagner ran back to the bench, beckoning to Gordon as he ran. Gordon leaped over the rail, the action being unnoticed in the excitement of the moment, and was pushed into the dugout by the Red Sox captain.

"Quick, Nunamaker!" cried Wagner, "off with that uniform. Get your clothes off, kid. Stand around, boys, and make a curtain of yourselves. Hurry, everybody."

Kelly at the Bat.

Off came Nunamaker's shirts, pants, stockings and shoes; off came Gordon's coat, vest, trousers and shoes. In less than two minutes Gordon was in a Red Sox uniform for the first time in his life. Jumping out of the dugout, he selected a bat, and, taking two others with him, strode toward the plate, swinging the three over his shoulders, just as the megaphone boys shouted:

"Gordon Kelly batting in place of Leonard!"

Away out on the center-field bleachers there arose an ear-splitting yell. It was from the throat of Whisky, who had recognized the stride of Gordon even before the megaphones announced the name. The crowd took up the yell, and one long, loud cheer rent the air.

The excitement under which Gordon had labored vanished as soon as he felt the smooth, round bat in his hands, and he walked calmly and confidently to the plate, big, strong, fine-looking. The yells of the spectators ceased as he stepped into the batter's box and faced Big Ed Walsh squarely—all save those from the Chicago section of the grandstand. There were cries of "Back to the bushes!" "Strike him out, Ed!" "Make the $50,000 beauty look like 50 cents!"—and so on.

If Gordon heard these remarks, he gave no indication of it. He stood squarely at the plate, waiting for the great Walsh to pitch to him.

"This is easy money, Ed," said Schalk, as he stooped to give the sign to his pitcher.

Walsh made no answer, but, sweeping his eye around the bases and over the outfield, he took his position on the rubber, moistened the first two fingers of his right hand behind his glove, wound up and hurled the ball with all his force toward the plate.

Whether Walsh had any "stuff" on the ball, whether it broke as he intended, or whether the pitcher figured Gordon Kelly would not offer at the first ball pitched to him, no one but Ed Walsh himself ever knew.

The ball never reached the plate. Taking one stride forward, Gordon swung his bat against the ball and drove it on a line past the shortstop's head and out into left field. Bodie saw a streak coming toward him. He spread himself out like an adjustable hatrack and put down his hands. The ball shot through them like a knife through boarding house butter, bounded against the left field stand and caromed off, like a billiard ball that hits a fast cushion, and rolled away, with Bodie and Mattick in frantic pursuit.

With the crack of the bat, Gordon Kelly dug his spikes into the earth and started around the bases, with three Red Sox runners ahead of him. With the speed of a grayhound, and to the accompaniment of a bedlam of wild cheers, he raced past first base, second base, third base, caught up with Cady before that player reached home, and dashed across the plate with the fourth run two seconds ahead of the ball.

Gordon Kelly had won the game for the Red Sox and broken the triple tie!

CHAPTER XLV.

There are just three questions I would like to ask you," said Manager Bill Smith to Gordon.

"Fire away," replied Gordon, with a laugh.

They were seated in the parlor of Gordon's suite in the hotel the night following the last game of the triple tie.

"First," and Smith struck the forefinger of one hand with the forefinger of the other, "did you ever play a game of ball before you came to Atlanta?"

"No; I never did," answered Gordon.

"Second," tapping the second finger, "did you ever see a game of ball before you came to Atlanta?"

"No, I never did."

"Third," tapping the third finger, "how in h—— I beg your pardon Mrs. Kelly—how did you learn to play the outfield and bat—especially bat?"

Gordon laughed heartily.

"That's where I had you all guessing, didn't I? But, Billy, the explanation is very simple. My father bought me a pitching gun five years ago—one of those things some of the college teams tried. When mine came it proved unsatisfactory, so my father pulled it apart and he and I began experimenting with it, and the result was we finally built a pitching gun that could do anything any pitcher in the world could do. It could throw a curve ball or a fast ball, or a drop ball or a raise ball. It could even throw a spit ball. And speed! Why, Billy, it had Joe Wood and Walter Johnson beaten to death. No human being could have the speed that gun had. All you had to do was wind the spring to the desired speed and press the trigger.

He Heard That Yell.

"That gun could hurl a ball further than anyone could bat it, and so high in the air that you could hardly see it. I used to place the gun in the pitcher's box and, with Steve, a little colored boy on my place to pull the trigger, I would practice batting by the hour. Steve would set the spring to suit himself, and the way those balls used to come whizzing across the plate was a caution. I got more batting practice in a day than an ordinary ball player gets in a month. Is it any wonder that I was able to win those games for you down in Atlanta, or that I was able to win that game for the Red Sox this afternoon?

"And as for my fielding, where could you get a fungo hitter that would give me the practice that gun gave me? You know how fast I can run, Billy. I developed that the same way I developed my batting and fielding. Undoubtedly I am naturally a fast runner, and doubtless I am what you might call a natural ball player, but without that pitching gun, Billy, I never would have had the nerve to apply to you for a job."

"Well, I want to tell you something," observed Smith, "Did you know you batted out of turn in that last game in Atlanta?"

"No. Did I?"

"Yes; it was Bailey's turn to bat, but I took a desperate chance when I told you to take a crack at the ball, and I got away with it. That accident at the plate made everybody forget about it, if they ever noticed it."

"Didn't I hear Whiskey's yell this afternoon as I was going up to bat?"

"Yes; he's up here."

"Tell him I want to see him tomorrow, will you, Billy?" I can't allow such an admirer as he is to go unrewarded."

"The Red Sox got their $50,000 back when you made that hit to-day, Gordon," remarked Smith, "but they can use you in the world's series, all right. Going to play in it?"

Gordon waved his hand toward Mildred and smiled.

A few minutes later Bill Smith wished them long life and happiness, said, "Good-bye," and departed. A bellboy delivered a telegram addressed to Mrs. Gordon Kelly. It was from Mildred's father, and it made her happier than ever. She raised her arms and placed them around her husband's neck.

"Gordon, dear," she said, softly, "haven't you had glory enough out of baseball? You will never want to play again, will you, dear?"

'Never, Honeybunch; all the glory I deserve to have came when I won you."

THE END.

JUDGES ARE BUSY

All contributions in "The Triple Tie" contest are now in the hands of the judges, who will pass upon them without delay. Names of the winners will be published as soon as the work of the judges has been completed. A great number of answers were received, and the labor of those who must read carefully each contribution is far from easy. More than a score sent in their concluding chapters of the serial after the time limit, which was noon, July 3. These, of course, can not be considered.

.:. A Bachelor's Diary .:. By MAX .:.

JUNE 6.—Jack returned this morning. I heard him calling to Manette on the lawn, but I have not been over. I have not seen Sally since the evening I scolded her. It was presumptuous in me to do it, but there never was a woman who tried to make a brother or a father of a man who did not bear that relation to her who did not need scolding.

I have an idea that many girls have found perdition just through accepting the word of some man that he wanted to be a father to them, and just as often these suggestions of kinship originate in the innocent minds of the women as in the evil hearts of the men.

June 7—I am not well and consulted a physician this morning, who says my only ailment is that I lack purpose in life.

It would seem that I have a good many if one could see the list of charities I maintain, but he explained that all this work was of no more purpose, in the systematic, automatic way in which my secretaries conducted it, than paying an ice bill could be called a housekeeper's life aim.

He says I must get away; that affairs are too well-ordered for me; that I must go where there are some effort and friction. When I said that roughing it was out of the question because I could not leave Manette he surprised me by saying I must take her along.

"I would make no suggestion that would cause a separation," he said, walking the library floor. "The child's love for you is abnormal. If it were possible for the souls of the dead to return I should be of the opinion that in her is the manifestation not only of her love, but of the love of Elizabeth. Poor little girl! It was one of the hardest blows in my profession that I couldn't save that child for you, Max."

He stepped into the dining room, and I knew without looking up that he was standing in front of the picture of the little girl who went away.

"I see Mrs. Spencer still keeps a bouquet of white roses under the picture," he remarked. "Fine woman, that."

"She sends them over every morning," I replied.

"Do you know, Max," picking up his hat and gloves, "that that woman is entirely too good for Jack Spencer. A woman as good as she should have married a man as straight as you; one who would prize her too highly to hurt her by chasing after some other woman with a price on her soul."

I started. I felt almost as if my friend had been reading my mind. For day and night, for a week past, I had been thinking just what he put into words: That if life had been kind enough to me to give me the heart of a woman like Sally Spencer I would prize my good fortune too highly to risk it by looking at another woman.

I think the doctor must have seen there was something wrong somewhere, for he said abruptly, "Where's Manette? I want to see her before I go."

She was giving one of her hourly make-believe tea parties on the lawn, and when she saw us approaching she dropped her dolls and upset chair and table in a wild rush to meet me, coming running with the brown-eyed pup at her heels, and a string of dolls marking the path behind her.

She came straight into my arms, and though the doctor later became a guest at her table she refused to do him the honor of sitting beside him or on his lap.

The Child.

"The soul of Elizabeth living again," murmured the doctor, noting the manner in which she hugged me, never taking her eyes from my face. "I remember the day, Max, when this little girl was so fickle she was every man's sweetheart."

"She is outdoors all the time?" he asked.

"All the time," I replied. "Now don't tell me she isn't looking well."

"I couldn't say that exactly, but I think she looks a little frail; not ill, mind you, but not quite up to par. You must take her with you."

"Which means," I added, "that I must take Sarah Ray and Richards."

"Not for a minute!" with some emphasis. "You take that child, and the pup if she insists, but no one else goes along. I believe there is a weakness, as well as a strength, that comes from diversified interests. I want her to have only one interest; that's you. Take off those fine clothes and put her in ginghams, and go as far north as you can. Live in the woods; get away from a bathtub. That child is kept so immaculately clean you are washing her strength away. Don't think of the germs in good, clean soil. We are making such a bugaboo of germs that we are scaring ourselves to death with them. I wager Richards even sterilizes Manette's dolls."

I laughed. It was so near to being true.

"If you took Richards and Tompkins along with yourself, there would be three grown persons oppressing one little baby with their fears for her. Why, it is a wonder the child is as well as she is. Another thing, don't take Sarah Ray. A good child; I like her. She might be good for Manette, but this prescription is largely for you, and it will be good for you to have Manette to yourself for a time. One who has the care of a child, Max," and he said it very gravely, "forgets many things."

I knew what he meant.

June 8—It is settled that in a few days Manette and I will put on our oldest clothes and sneak out some dark night for some far-away land. Tompkins will take us to a station some miles away from here, so that I may escape seeing any one who knows me.

I am to go, not as a millionaire, but as a man of limited means, and my destination—well, I can't tell it, for I can't spell it. It is away up North, where they have time for names of many syllables. I notice that they have more time for this luxury far North and far South. In the middle section, where business is more rushing, we cut them off.

Richards will take Sarah Ray to the seashore, and the house will be closed. Only Tompkins will remain as caretaker, and his fondness for Manette is so great I wouldn't be surprised any moment to see him come sneaking after us like a dog that refuses in its devotion to be left behind.

.:. How to Spoil a Husband .:.

MILLINER (to small, meek-looking customer)—"Oh, you want just a little, inexpensive hat? Well, now, I'll bet I've got just the very thing you want. You sit right down here in front of the mirror and I'll be back in a second.

"Yes, I brought three, but this is the one you ought to have. Do you know, the minute I set eyes on you I said to myself, 'I've got just the very hat that little lady ought to have.' There's something about your face that made me think of this hat the minute I saw you.

"Now, could anything be better than that? Turn around a minute and look at the lines in the back. Simply stunning! The whole effect is—well, I must say, it certainly is chic. There's really no other word for it.

"Suppose you try on this other one, too, just to see. Yes, this has style. It's really good, and it looks well on you, too, but, believe me, the other one's the one you ought to have.

Perfectly Lovely.

"Oh, you do like the other one better? Well, isn't that perfectly lovely? I was sure you would. I do so like to have people say right out what they like. It's the greatest relief. Now, let's try this other one. Yes, people come in here and they don't like this and they don't like that and they don't like the other thing, but you can't find out for the life of you what they do like, and so I say it's a perfect treat when a person comes right out and says she likes a thing.

"That one looks kind of good on you. You think it sticks out too much? Oh, but, my dear, you've simply got to have something sticking out. All the hats have something sticking out. They have no style in the world if they don't. And with your cute little face you can wear this kind of thing. Now, you know, I wouldn't want you to get it for a minute if it wasn't just the very thing for you. I'm not that kind. If a hat ain't becoming to a person I come right out and say so, no matter whether I lose the sale or not. I'm like that, you know. That's just me all over. I always come right out and say what I think.

"You don't think your husband would like anything so pronounced? Oh, husbands! You can't tell me anything about husbands. I was married three years once myself, and the trials I went through with that man! Don't ever talk to me about husbands. If girls only knew when they're well off they'd let husbands alone. But you can't make 'em believe it. Now, my daughter's nearly 20 and she's thinking of getting married this minute. Would you believe it?

"Well, that's sweet of you. Maybe I do look kind of young. People often say that my daughter and I look more like sisters than like mother and daughter.

"Yes, of course the bows could be made a little bit flatter if you wanted 'em, but I wouldn't recommend it. And, speaking of beaus, I don't mean to say that my daughter's fellow isn't a real nice young man and all, but somehow when she told me she was going to get married I just put my arms around her and cried, 'Oh, daughter,' I says to her, 'if you only knew how much happier you are single!' But nothing will do but she must try it, she is so set on marrying Jim.

"Of course, everything is bright colors this year. You really wouldn't want anything that wasn't like anybody else's, would you? Of course, I mean you wouldn't like a hat that looked all out of date. It's got to be something like other people's, don't you know, to be in style. And if you don't have anything sticking out and no bright colors—well, really, I know you wouldn't like it after you'd had it a while, and your husband won't care after he gets used to it.

"If he says anything about not liking it, don't you be too easy with him. Just let him understand it ain't a man's place to say what he likes and what he doesn't like. That's the way I spoiled my husband, letting him say what he wanted and what he didn't want and all. I've often thought that I could have managed him if I hadn't started out trying to be nice to him. If you just treat 'em like they never weren't mor'n half human most of the time and throw them a kind word now and then, it keeps 'em acting better.

Very Pleased.

"You'll take that hat? Oh, you don't know how pleased I am. I couldn't be more tickled if I'd found just the right hat for myself. It's a real pleasure to me. And I know you'll love it.

"Will you give me the name and address, please?

"Mrs. John Parker, 241— Will you spell it, please?

"Oh, P-i-y-m-o-u—oh, yes. Plymouth, like chickens. Well, I'll see that the hat gets out to you this afternoon. Yes, I know you'll love it.

"Do come in again and look the stock over any time you feel like it. We'll be so glad to have you."

What Pa Needed.

"Muriel," said the old gentleman, sharply, "that young man you had in the parlor last night is dull of comprehension. All I had to do was cough when the other chaps remained too late, and they would take the hint and depart. Did this one say anything when I coughed last night?"

"Yes," replied the beautiful daughter. "He said the next time he called he was going to bring you some cough drops."

SUFFERED AWFUL PAINS

For Sixteen Years. Restored To Health by Lydia E. Pinkham's Vegetable Compound.



Moretown, Vermont.—"I was troubled with pains and irregularities for sixteen years, and was thin, weak and nervous. When I would lie down it would seem as if I was going right down out of sight into some dark hole, and the window curtains had faces that would peek out at me, and when I was out of doors it would seem as if something was going to happen. My blood was poor, my circulation was so bad I would be like a dead person at times. I had female weakness badly, my abdomen was sore and I had awful pains.

"I took Lydia E. Pinkham's Vegetable Compound and used the Sanative Wash and they certainly did wonders for me. My troubles disappeared and I am able to work hard every day."—Mrs. W. F. Sawyer, River View Farm, Moretown, Vermont.

Another Case.

Gifford, Iowa.—"I was troubled with female weakness, also with displacement. I had very severe and steady headache, also pain in back, and was very thin and tired all the time. I commenced taking Lydia E. Pinkham's Vegetable Compound and I am cured of these troubles. I can not praise your medicine too highly."—Mrs. Ina Hollaglagle, Gifford, Iowa.



Historic College For Women

Wesleyan

MACON, GEORGIA

Delightful climate. Thorough and extensive course of study. Music, Art and Oratory of the highest order. Illustrious body of alumnae, choice student body, ideal home life, student government, excellent faculty, splendid boarding department and good athletics. The oldest and one of the choicest great colleges for women in the world. Address, Dept. M.

C. R. JENKINS,
Macon Georgia

THE EA-TONE LIVER LAXATIVE

That tones the liver, the best liver and stomach remedy known. It acts like magic on the whole system—as good for children as grown persons. Try one bottle and be convinced. No griping or bad after effects.

Sold by all merchants and druggists. A large bottle for 25c. Don't take any substitute, but insist on the EA-TONE. Thousands of testimonials sent us unsolicited. On the market over a year. If you can not get it at your store send 25c to the main office, No. 7 Hill Street, Atlanta, Ga. It will be forwarded to you promptly. Manufactured and guaranteed by G. G. Crouch.

EAT MEAT SPARINGLY DURING SUMMER.

Meat heats the blood—eat very little of it during hot weather. That doesn't mean that you have to sacrifice nourishing food because it is heating.

You will find Faust Spaghetti more nourishing than meat, and it is also a light, cooling food. By analysis you will find that a 10c package of Faust Spaghetti contains as much nutrition as 4 lbs. of beef. It is a rich, glutinous food made from Durum Wheat, the cereal extremely high in protein.

Faust Spaghetti can be served in many different ways—write for free recipe book. Sold in 5c and 10c packages.

MAULL BROS.
St. Louis, Mo.

4 PEACHTREE

CITY TICKET OFFICE
EITHER PHONE
L&N

THE ATTRACTIVE WAY NORTH & WEST

THE GEORGIAN'S MAGAZINE PAGE

One Woman's Story

By VIRGINIA TERHUNE VAN DE WATER

Mrs. Van de Water, whose stories of marriage, mishaps and miseries have won for her a wide renown, begins in the following chapter a new serial of absorbing interest. It will be continued in The Georgian with three installments each week.

CHAPTER I.

MARY DANIFORTH sighed in weariness and annoyance as the crowded subway car came to a standstill with a violent jolt and jar. The man next to her uttered an unintelligible exclamation and glanced at her angrily. The girl knew that she had trodden on his foot, but she did not venture an apology.

She released her hold on the strap long enough to take a handkerchief from her handbag and wipe her damp face. The train was disagreeably warm. It was the afternoon rush hour and the car was packed to its utmost capacity. The air was dead, and it nauseated the girl slightly. The strong odor of perspiring humanity assailed her nostrils, and the whirling fans on the ceiling only served to beat the overcharged atmosphere into her face. Her right arm was numb from clinging to the support above her, while her left ached with the weight of the books she carried.

Everything Wrong.

The express started again with a sudden jerk, and she was flung again against the man behind her. This time she heard only too plainly what he said, but she pretended not to hear. She was too tired to feel resentment. Even in the high, well-ventilated schoolroom the atmosphere had been humid.

This was surely one of those days in which everything goes wrong, mused the girl. Twice she had been reprimanded for inattention. She had botched a recitation in mathematics, usually her easiest subject. She was worn and irritable, and remembered with a sinking heart that there would be no respite for her to-morrow. Monthly examinations were due and these meant cramming far into the night. Once more she sighed and shifted her load of books from one arm to the other. Nothing in the world seemed cheering or encouraging. She was unhappy and half sick.

The express, roaring along between stations, was gradually overtaking a local train. The slower cars were, for a minute, even with the express, and Mary gazed absent-mindedly through the windows of the car speeding along scarcely four feet away. A young, fresh-faced man in a gray suit and slouch hat stood in the aisle of the local. His eyes met the girl's eyes, and he smiled in frank amusement at the encounter. The girl was suddenly aware of the look, but she did not smile in return, yet she forgot for a second that she was uncomfortably warm and that her books were heavy.

Suddenly she started and leaned closer toward the window through which she was gazing at the local passengers. The man caught her eye again, and smiled cheerfully, then his look changed to one of bewilderment as the girl in the express made a warning, frightened gesture. She was a queer creature, he decided, and, although he still smiled, he shrugged his shoulders. The pantomime had taken but a few seconds, then the express drew slowly away from the local, and the man in gray had slipped behind, out of sight.

Gordon Craig, of Texas, rubbed his forehead in perplexity, glancing about him. The car was full of stodgy, self-centered people, for at this hour even the local trains are crowded. Most of the passengers were absorbed in their newspapers or were staring vacuously at nothing. Craig could see no reason why a pretty girl in another train should be startled into making a violent gesture to him, a complete stranger to her. He glanced down at his well-fitting clothes, took off his hat and looked at it swiftly, then dropped his eyes to his polished boots. He could, however, see nothing amiss and gave it up. New York was a funny place. But that was certainly a pretty girl. The swarthy little man who had been crowded close to him now began to fight his way to the door, and Craig made space for him to pass and for the passengers who had alighted from the express at Seventy-second Street to enter.

A hand was laid lightly on his arm as the train started again. Turning, he saw the girl at whom he had smiled in the express. She spoke before he could find his voice.

"I think," she said gravely and directly, "that you have lost your wallet."

The Texan's hand went to his inside pocket. He started, then answered calmly, "Yes, it's gone! How did you know?"

"The little man who was standing next to you took it. I saw him from the other train. I tried to warn you, but you didn't understand."

The man smiled at her in admiration. "That was mighty white of you," he said, "and I was thick not to understand. I'm afraid New York is a little too swift for me still. I started out with a good bit of money in my pocket, and I've only got a subway ride to show for it. I reckon I'd better get out at the next station and walk back to my hotel. That chap cleaned me out good and plenty. I'm mighty obliged to you just the same."

The girl hesitated. "I could let you have enough to get back to your hotel," she ventured, flushing with embarrassment. "It's rather hot for a long walk."

Letter to Her Father.

He looked at her keenly for a second. "I'll borrow a quarter from you gladly if you'll give me your address," he answered gravely. "I'll have to have it so that I can send the money back to you," he added.

"You can send it to my father's office," she rejoined, coldly.

"That suits me perfectly," he agreed, taking out a pencil. He bent his head to catch her low-voiced directions, then looked up with a flash of amusement in his brown eyes.

"I declare," he exclaimed, "this is a coincidence! Miss Danforth, I happen to have in my pocket a letter of introduction to your father. He is one of the New York men I am here to see. I may have an opportunity—if Mr. Danforth will permit—to return this quarter to you in person. Thank you, and good-bye, for the present! This is my station!"

And, before she could reply, he had lifted his hat and was gone.

Beauty Secrets of Beautiful Women

Stella Archer Tells How a Low, Musical Voice Can Be Obtained

By LILIAN LAUFERTY.

IN the flush of her first Broadway success, pretty Stella Archer, the Mary Masuret of the "Argyle Case," finds interviews and interviewers, like everything else in her rose-colored world, objects of interest and excitement.

"Perhaps," laughed Miss Archer gayly, "I won't be duly solemn about this game. You see I have been trying to advance in my profession for a long time, and now, after four years of training in Mr. Hilliard's company, at last I have a chance to play to Broadway audiences. So if I don't know just how to talk to you about the things you want me to you will bring me back to facts, won't you? Just remember this is my first time on Broadway," she added dreamily.

But Stella Archer is no mere dreamer of dreams—she is a practical girl, who knows the value of body to mind and mind to body. Upon her natural foundation of youth, grace and slim sweetness she has builded a fine, keen, pulsating personality, where beauty and charm augment each other to great mutual advantage!

"Won't you tell me first of all about your voice?" I asked, for the musical contralto cadence of that smooth, rich voice is a charming surprise when first you hear this tender call of a woman's soul expressed by a slender young girl.

"My voice," said Miss Archer—"I have conscientiously tried to cultivate that, remembering that even our kindest critics from other shores speak of our throaty or nasal tones.

Her Relief.

"I think that all expression comes from the diaphragm. A pleasant voice, smooth acting, the expression of your own emotions, proceed normally from the deep muscles and organs of the diaphragm. So I have set my head to control that.

"When I am out in the woods in summer, riding, walking or just lying relaxed under the great health-giving trees—pines and oaks and fragrant balsam—I read or recite; but all the while I am placing my voice—trying to make it full and rich and vibrant, I try—I am not sure that I succeed."

This is one of the greatest secrets of beauty I have ever heard, for indeed a low, musical voice is an excellent thing in woman. And when I am alone by shore or stream or in the cathedral woods this summer I mean to learn in the great outdoors to have a voice as much like Stella Archer's as practice and effort—and nature!—will permit.

But for the glowing beauty of the body as well as the soulful beauty of the voice this young leading woman has also taken thought.

"I begin my day," she told me, "with one simple exercise: I stoop over, with firmly held knees, and touch the floor again and again with finger tips. My bath follows this little exercise, which makes me flexible for the day. Then I have a light breakfast, which begins generally with stewed fruit.

"You know stewed fruits and the simply cooked vegetables of the spring and summer are wonderful tonics for the system. Every spring I go on a regular asparagus diet. I eat it hot or cold—vegetable or salad—in fact, I eat it so earnestly and untiringly that it becomes almost appetizer and dessert as well as performing its natural functions.

"That is how I look after my general health. But, oh, dear me, how many details there are to be attended to—feet and hands and teeth and hair, for instance. Don't you think teeth and hair are especially important?"

And, looking at Miss Archer's shining brown crown of glory and the teeth that added so much to the charm of her winsome smile, I decided that teeth and hair were indeed "very important."

"Do tell me of your methods of preservation—and encouragement for hirsute and dental loveliness," said I.

"Let us begin at the end," said Miss Archer. "For the teeth—a good dentist, a good dentifrice, a good brush—and plenty of use of all three.

"And now, hair—that is one of my pet subjects. I wash it and wash it—and I brush it and brush it—long, even, firm strokes from the crown of the head to the end of the hair. And I never touch tongs or curlers to my hair, which is perfectly straight—but would you not think that it had a bit of natural wave?

Another Secret.

"Well, now, I will tell you the secret of how I fluff it. And any girl may do it and get as good results or far better ones, for I have just ordinary hair," said Miss Archer with far more modesty than accuracy.

"I just dampen it with hot water when I begin to dress, and then I push it up from my ears toward the central part, and press it into waves around my forehead. A towel or soft absorbent cotton takes up the dampness from the wetting that began the process and trains the 'fluff' in place. Now, does not that sound easy?"

A truly musical voice and hair fluffy with vitality and light instead of lank and dispirited from inattention—they are worth having, are they not? Even the imitating two of Stella Archer's charms will not make us all charming Stella Archers!



"I begin my day with simple exercise," says Miss Archer. "When I am out in the woods in summer, all the while I am placing my voice, trying to make it full, rich and vibrant. "A low musical voice is a charm forever. "Teeth and hair are especially important if one wants to be and remain a beauty. "The teeth are most important of all. "A good dentist, good dentifrice and brushes are all-important essentials."

Miss Stella Archer.

Their Married Life

By MABEL HERBERT URNER.

HELEN looked about the noisy, bad-smelling station with a sinking heart. So this was Paris!

Warren had left her to watch their bags while he hurried off to see about the trunks. Now she saw him coming back, followed by a man with "Interpreter" on his cap.

"Just this way, sir," as he picked up their bags and led them to a large room where the baggage of all the passengers from the steamer train was spread out on long benches.

"Why, I thought there wasn't any custom duty in France," exclaimed Helen as she watched the French inspectors going through the trunks.

"It's mainly on tobacco and matches, madame," the interpreter informed her. "But they're very strict about that."

Warren located their trunks under "C," the interpreter then got them an inspector who spoke broken English, pocketed his tip and hurried off.

"Cigars — cigarettes — tobacco — matches?" demanded the inspector, tapping their trunks.

"Not in there. All I've got's right here," and Warren opened up his suitcase and took out a half box of cigars and a few cigarettes.

"Open this!" the inspector pointed to the larger of the two trunks, which happened to be Helen's.

The next moment he was turning over Helen's "frillikens," while she looked on in indignant protest that any one should expect to find cigars or matches there. Suddenly he drew out a small leather-covered case, but found it was only a sewing case fitted with needles and thread.

A Thorough Search.

Another larger box wrapped in tissue paper he felt suspiciously but it held only a pair of pink evening slippers and hosiery.

Then with the usual inconsistency of customs inspectors he chalked the rest of their baggage without opening anything else.

Flagging a porter, Warren motioned him to take all their luggage out to a cab. The few words of French Warren knew he used most sparingly, seeming to think he could be better understood by signs.

"Blame this French money!" taking out a handful of loose change. "How much are you supposed to tip these fellows anyway?" as the man having piled the luggage on the taxi now stood grinning expectantly. "Guess that was enough," for the porter pocketed the coin and touched his cap. "They let you know when it isn't."

Warren had given the address to the driver and they were now whirled out into the hot sun-baked streets.

"Told you we'd get it hot in Paris," grimly.

"Oh, it's AWFUL!" gasped Helen. "Dear, it's too hot and we're both too tired to explore. Hadn't we better go to a regular hotel?"

"Well, I want to have a look at this place Merwin recommended. He says it's right around the corner from the Continental. If we don't like it, we can go there."

They had now turned into a wide boulevard with trees and sidewalk cafes like the illustrations of Paris one sees in the magazines. But Helen was too tired, hot and uncomfortable and too much worried about the possible discomforts of the place to which they were going to be interested in street scenes, however picturesque.

"There's the Continental," Warren nodded toward a huge hotel with waving flags just ahead. "It must be near here. Oh, here we are."

The cab was drawing up before the heavy wrought iron door from out of which came running a uniformed porter.

"Hold up there!" protested Warren, as the porter began to drag out their luggage. "We want to look things over before you take that in."

But the porter, eager to secure an American guest, was already headed toward the door with a suit case in each hand, and it took some vigorous sign language from Warren to bring him back to the waiting taxi.

"Here, I'll have to stay with the things. You go up and see what they've got. If it won't do, we'll go over to the Continental."

Very Deceiving.

In spite of the reassuring sign, "English Spoken Here," it was with much trepidation that Helen passed through the heavy iron doorway, up the circular stairs to a small office on the second floor.

"Have you any two-room suites with private bath?" she asked of the dapper little Frenchman who rose from his desk as she entered.

He smiled, bowed, waved her to a chair, then opening a door he called, "Fanchon! Fanchon!"

A young and very pretty French girl appeared. In soft, hesitating English, she asked:

"Would Madame like to see some rooms?"

Helen followed her up another flight of the circular stairs and was ushered into two small rooms furnished as sitting room and bedroom, both overlooking the Boulevard.

At the first glance the red velvet hangings of the canopied bed and the long French windows gave an impression of luxury. But the furniture was much worn and the carpet dingy and threadbare.

"Is this the bath?" asked Helen, trying a door she found locked.

"No, Madame, the bathroom is on the floor above."

"Oh, but we wanted a private bath."

"You will find that very hard to get in Paris, Madame. We have a very good bathroom with a hot water heater," with an air of pride. "Would Madame like to see it?"

"How much are these rooms?" Helen asked hurriedly, conscious of Warren in the waiting taxi below.

"Sixteen francs a day, Madame."

Helen computed rapidly—about three dollars! Surely that was cheap enough. "And breakfast? I suppose we can have that served here?"

"Yes, Madame, we serve coffee and rolls; that will be two francs each."

Helen hurried downstairs to Warren, who greeted her with a curt:

"Well, how about it?"

"Dear, I hardly know what to say. The rooms look fairly comfortable, and they are cheap enough, only sixteen francs a day, but there's only one bath in the whole house. I wish you'd look at them," shrinking from the responsibility of deciding.

"Well, I guess we can stand it for a day or two. That'll give us a chance to look around. All right," nodding to the porter, who was still patiently waiting for permission to take in their baggage.

When, a few moments later, they were installed in the rooms above, Warren threw down his overcoat and glanced around with an appraising:

"Say, this isn't so bad! And we couldn't be more central," opening the long windows and looking down on the mass of life and color in the crowded boulevard below. "We're right in the heart of things here. How about extras? What does that sixteen francs a day include?"

"Why, everything except meals, doesn't it?"

"Not on your life! They ring in service, light, baths and anything else they think you'll stand for. You should have asked about all that. Now they'll charge us whatever they please."

"But, dear, I wanted you to attend to it. I don't know how things are done in Paris."

A Relief.

"Well, you've pored over that red-covered guide book ever since we left New York. Ought to know something by this time. Now, if you want to take a bath first, get a move on," setting himself in his shirt sleeves, and with his pipe, before the open window.

In the bedroom Helen slipped out of her hot, dusty traveling suit and into a cool silk wrapper with a sigh of relief.

"Better take your soap along," suggested Warren as she started for the bathroom. "You won't find any there. Soap's always an extra."

But the next moment Helen reappeared almost in tears.

"Oh, dear, I CAN'T take a bath in that bathroom!"

"What's wrong?" shaking the ashes from his pipe on the windowsill.

"Oh, it's just AWFUL! The paint's all worn off the tub and there's a dirty rag and an old scrubbing brush on the ledge—and a mop and a dirty pail of water in the corner! Oh, why didn't we go to a hotel? I knew we were foolish to try this sort of thing!"

"Why in thunder didn't you look at the bathroom? That's what I sent you up for."

"But I didn't want to keep that taxi waiting too long," tearfully. "And I thought of course the bathroom would at least be clean. Oh, dear, DO let's go over to the Continental. I know I'll HATE it here! Let's tell them right now that we've decided not to stay."

"Not on your life! You picked this place—you looked at the rooms. I'm too blamed tired to do any more moving to-day, and we're in for a bill here anyway. We'll stay right here till to-morrow—then we'll see."

He crossed the room and jerked angrily at the red tassel of the old-fashioned bell cord.

"I'm going to have that bathroom and tub scrubbed out and get some sort of a wash."

"Well, if you'd see it now—you wouldn't," returned Helen defiantly, as she started into the bedroom. "I'm going to take a sponge bath. If you're as particular as you pretend to be you'll take one, too—and not get in that awful tub!"

"Huh, if paddling about in a dinky wash bowl suits you, all right. But I want a BATH!"

And he gave another angry jerk at the bell, which jangled faintly in the distance.

The Manicure Lady

By WILLIAM F. KIRK.

"THERE is a lady lecturing around the country," said the Manicure Lady, "on the subject of how much education a girl should have before she is ready to be a wife and mother. The lady lecturer must be a college woman, because she says that for one thing no girl ought to think of matrimony until she has went through some college. Now, ain't that the limit? Goodness knows, George, I have never went through no college, though nobody would have thought it until I told them, but if I ain't ready to step right up to the altar and whisper them sweet words that makes so much trouble in this world, then no woman is."

Doesn't Go.

"That's all nonsense," agreed the Head Barber. "My wife never went to college, and she is just as smooth a wife and mother as you would ever want to see. She can't figure out no problems in geometry, but she can make $25 a week look like Carnegie's income when it comes to managing a house, and she knows more love than Latin. She couldn't be no better wife if she had went to twenty colleges."

"This lecturer says that in order to be a perfect wife and mother, one should have read all about all the great lovers and wives of history. That sounds kind of like hot air to me, because most of the great lovers in history that I have read about wouldn't be no example for a bride to copy after nowadays. Fancy a gent marrying some beautiful girl that was gaited like Cleopatra and settling down with her in Georgia somewhere. Imagine her cutting loose the way Cleopatra did, or Katherine of Russia! Oh, dear, I guess the merry villagers wouldn't have nothing to talk about at all, would they, George?"

"She would get pinched on the start, that kind of a bride," said the Head Barber. "That kind of speed don't go no more."

"If wives and mothers had to go through college there wouldn't be so many happy homes as there is," said the Manicure Lady. "It don't make no difference to a man whether the girl he loves ever went to Vassar or not. Love is blind, you know, and a gent ain't going to be too hard on a unlearned lady if she is there with the form and face and disposition. Brother Wilfred is going with a doll now that he thinks he is going to marry. The poor boob writes her about three poems a day and moons about her the rest of the time. He calls her his Minerva, and you can't beat that title, can you? Minerva was the Goddess of Wisdom, Wilfred told me, but this girl he is in love with don't know a Greek goddess from a second-row chorus girl doing the small time. She was up to the house a few minutes the other night, with a older sister that didn't know any more than she did. She handled her English the worst I have ever saw it handled, and all the time there sat my poor fool brother beaming at her kind of tender and whispering, 'Minerva, my Minerva!' Gee! George, it gave me the willies for fair.

Bad to Worse.

"Yes, I guess love is blind enough," said the Head Barber, "and even if it wasn't blind men wouldn't expect a lot of book learning from the women they want to make their wives. Too much book learning might put a wife where she saw a lot of shortcomings in her own husband, and usually when things is that way in a household things keeps going from bad to worse until the beans is spilled."

"I've got education enough to keep a husband's love," said the Manicure Lady, "but I guess I ain't got enough to land the husband in the first place, much as I have went to school."

Peace at Home.

First Clubman—Why do you allow your wife to be a militant suffragette?

Second Clubman—When she's busy wrecking things outside we have comparative peace at home.

Snap-Shots

By LILIAN LAUFERTY.

HAVE YOU NOTICED THAT

THE girl who marries to be supported is doing quite a bit to support herself?

There are girls who love to tempt men and then to shudder in horror at masculine susceptibility.

Some girls wear low shoes just as soon as the bargain sales in silk hosiery begin?

The girls who scream when kissed are their own best little press agents?

There are numerous girls who take a whole afternoon to dress for a dance and then have nothing to show for it?

The most "babbling brook" conversationalist woman you know may be willing to listen when money talks?

If there is one eligible bachelor in the community, a great deal of feminine time will be given over to the discussion: "Has he no morals—or no luck?"

Which brings us to the consideration of—

* * *

SONNET OF PARTING.

By Michael Drayton.

Since this is so, come let us kiss and part.
Nay, I have done—you get no more of me;
And I am glad—aye, glad with all my heart
That thus so cleanly I myself can free.
Shake hands forever; cancel all our vows;
And if at any time we meet again,
Be it not seen in either of our brows
That we one lot of former love retain.
Now, at the last grasp of Love's latest breath,
When, his pulse falling, Passion speechless lies,
When Faith is kneeling by the bed of death,
And Innocence is closing up his eyes,
Now, at the last, when all have given him over,
From death to life, thou mightst him yet recover.

Why He Waited.

"Is anybody waiting on you, madam?" inquired the shopwalker.

"Yes, sir," retorted the middle-aged matron, fiercely. "I reckon they're waitin' to see if I won't go away without stayin' for the dime in change that's owing to me."

Advice to the Lovelorn

By BEATRICE FAIRFAX.

NO AND YES.

DEAR MISS FAIRFAX:

Are third cousins much relation, and is it right for a girl to tell a man who calls to call again? ANXIOUS.

The relationship known as "third cousinship" is so distant as to be beyond consideration unless one enjoys a burdensome accumulation of relatives.

It is proper for a girl to ask a caller to call again, and the gracious thing to do.

LET ME DECIDE FOR YOU.

Dear Miss Fairfax:

I am 18 and have been keeping company with a girl one year my junior. Some days ago we had a misunderstanding which parted us. Thinking it was all over between us, I took a girl friend of hers out. She heard of it and it made her feel very bad. She loves me and I love her. I do not know whom to choose. W. P.

Choose neither. Here are the reasons: You are only 18, which is too young for a man to go wife hunting. You do not really love either girl if you entertain for one moment a doubt as to which is the right one.

BETTER NOT SEE HER AT ALL.

Dear Miss Fairfax:

I am 19 years of age and deeply in love with a girl three years my junior and my love is returned. Being too young to keep steady company, we have agreed to part for two years. Will you kindly advise me how often I would see her, or will I just correspond with her? ANXIOUS.

Your determination to wait till she has grown does you credit, but I am afraid that the occasional sight of her will make you long to see her oftener and cause your resolution to weaken.

Content yourselves with writing once a month. Work hard, save your money and be true to her.

THE FATHER IS RIGHT.

Dear Miss Fairfax:

I am 20 and have known a young lady of 17 for the past 15 months, and for one year have been keeping company with her. We are very anxious to get married within a short time.

When submitting our intentions to her parents the other day, her mother didn't seem to object, but her father told me that I had better wait till I have finished my law course in college and then marry when I have obtained a degree. Would you advise me to wait? RALPH.

Wait till you are through college, by all means. I am convinced that by that time you will decide of your own volition to wait still longer—till you have accumulated a practice and are able to earn a living.

Nothing to Say.

"Women must consider it a dreadful fate to be an old maid," mused Mr. Chugwater.

"They do, Josiah," said Mrs. Chugwater. "What terrible sticks they sometimes marry to escape!"

Then Josiah rubbed his chin and said nothing.

COAL

Wilton Jellico will advance.

We can save you money if you place order now.

THE JELLICO COAL CO.

82 Peachtree St.

Ivy 1585 Atlanta 3668

Help for the Crippled Children



Club Feet, Diseases of the Spine and Hip Joints, Paralysis and other afflictions successfully treated. Established 38 years. Write today for illustrated catalog.

National Surgical Institute, 72 S. Pryor St. Atlanta, Ga.

Every Woman is interested and should know about the wonderful Marvel Whirling Spray Douche



Ask your druggist for it. If he cannot supply the MARVEL, accept no other, but send stamp for book.

Marvel Co., 44 E. 23d St., N.Y.

MAIL YOUR FILMS TO US



For developing. We are film specialists with the largest laboratory in the South. All prints made on Price-Winning Cyko Paper. All roll films developed FREE, no matter where purchased. Brownie Prints, 3c each. Write for descriptive Camera Catalogue G. Prices $2.00 to $85.00. Use that fast Ansco film; fits any camera or kodak; costs no more, but also gives true color values. Mail Order Department.



E. H. CONE, Inc., 2 Stores, Atlanta, Ga.

KODAKS

"The Best Finishing and Enlarging That Can Be Produced." Eastman Films and complete stock amateur supplies. Ice for out-of-town customers.

Send for Catalog and Price List.

A. K. HAWKES CO. KODAK DEPT.

14 Whitehall St., Atlanta, Ga.

WANTED IDEAS

An Opportunity To Make Money

Inventors, men of ideas and inventive ability, should write today for our list of inventions needed, and prizes offered by leading manufacturers.

Patents secured or our fee returned. "Why Some Inventors Fail," "How to Get Your Patent and Your Money," and other valuable booklets sent free to any address.

RANDOLPH & CO.

Patent Attorneys,

618 "F" Street, N. W.,

WASHINGTON, D. C.

DINING CARS

WITH A'LA CARTE SERVICE TO CINCINNATI & LOUISVILLE

L&N

BRAVES TO GET SMITH; LOCALS LAND PITCHER

WALLY SMITH will be sold to the Boston Nationals at the end of the season and the Braves will soon slip Atlanta a pitcher. This isn't all baseball headquarters information, but it will come through.

President Callaway returned Tuesday from the East. While there he held a conference with James Gaffney, president of the Boston Nationals. It was agreed that the Braves should arrange for another pitcher for the Crackers and in return they got first call on the Cracker players.

Nothing has been said about which Cracker player it will be, but figure it out for yourself. The only rip-snorting star, barring those sewed up by optional agreements, is Wally Smith. So first call on the Crackers at the end of the season means Wally Smith sure.

President Gaffney and Manager Stallings have not decided yet on what pitcher will be sent here, but they promise a winner.

BOXING
News of the Ring Game

Leach Cross is to-day slightly confused as to his plans for the future. Since his victory over Anderson the Eastern boy has been flooded with tempting offers from promoters all over the country. Tom McCarey is anxious to have Leach remain in Los Angeles and meet Willie Ritchie for the lightweight title on Labor Day. St. Louis wants Cross to box Trendall, while New York is after a Cross-Britton set-to.

* * *

Jack McGuigan, the Philadelphia fight promoter, has wired an offer of $5,000 to Willie Ritchie to box Jack Britton a six-round, no-decision bout at Philadelphia on Labor Day. It is not likely the champion will accept as he expects to box out West on that date.

* * *

Jack Britton says Charlie White has the hardest wallop of any boxer he has yet met. Charlie caught Britton a hard punch with his left hand on the head in the seventh round of their recent mill, spinning the clever Jack completely around. White claims he hurt his hand landing the wallop.

* * *

Jack Dillon, the crack Indianapolis middleweight, will get into action Tuesday night. Jack takes on George Chip in a scheduled 12-round battle at Boston.

* * *

Tom Tortorich, the New Orleans boxing promoter, has clinched another 20-round mill for his boxing arena. Tortorich will stage a bout between Johnny Lore and Frankie Russell on Sunday, July 13. Both boys signed for the scrap yesterday.

* * *

Charley Ledoux, the French fighter, must leave this country in about two months' time to report for military service. Therefore, it is hardly likely that he will be seen here in the fall.

* * *

Meyer Pries is back in town again. The local bantamweight spent two weeks in Chattanooga, where he went right after his bout with Spider Britt. Pries says he feels better than ever before and is anxious to get on in a return with his conqueror.

* * *

Butte, Mont., is after Eddie McGoorty or Jack Dillon to meet George K. O. Brown some time next month. Brown recently trimmed Jimmy Howard at Butte and is now a big card there.

* * *

Danny Goodman, the veteran lightweight, suffered the first knock-out of his career the other night. Jimmy Murphy handed Danny the K. O. wallop in three rounds. Murphy is the boy who fought Joe Thomas at New Orleans a draw when the latter was going good.

* * *

Terry Nelson, the Greek lightweight, is trying to get a match with some lightweight at Terre Haute, Ind. He is trying to get on with Chuck Larson, Jimmy Murphy, or some other boy in the Indiana city.

* * *

Tom McMahon, heavyweight, who hales from Billy Papke's town, Kewanee, Ill., wants to get on with Gunboat Smith. McMahon writes that he is willing to meet the Gunboat party on a winner-take-all basis.

* * *

Kid Williams threatens to lick Johnny Coulon on sight. The Baltimore boy says he is sick of challenging the champion and thinks the only way he can get the title-holder to fight is to attack him on the street.

LONG ISLAND TENNIS CUP CAPTURED BY TOUCHARD

NEW YORK, July 8.—Gustave F. Touchard is to-day the owner of the challenge cup for Long Island tennis championship singles, having yesterday defeated S. H. Voshell three sets to one, thereby securing the third and final leg on the trophy.

To Stop Scaling of Psoriasis

This Troublesome Skin Disease Promptly Checked by a Very Simple Attention.



A lady in Lexington, Ky., says that before she began using S. S. S. psoriasis broke out at frequent intervals where she thought it cured. But by getting her blood under control by the influence of S. S. S., the disease entirely disappeared and there was never again the slightest sign of it.

There is one ingredient in S. S. S. which peculiarly stimulates cellular or glandular activity to select from the blood or from the fine network of blood vessels in the skin, those elements which it requires for regeneration.

Thus pimples, acne, eczema, lupus, or any other blood condition that attacks the skin or seeks an outlet through the skin, is met with the antidotal effect of S. S. S.

This is why skin troubles vanish so readily and why they do not return.

You can get S. S. S. in any drug store, but insist upon having it. The great Swift Laboratory in Atlanta, Ga., prepares this famous blood purifier, and you should take no chance by permitting anyone to recommend a substitute. And if your blood condition is such that you would like to consult a specialist freely, address the Medical Dept., The Swift Specific Company, 182 Swift Bldg., Atlanta, Ga.

GEORGIAN SPORTS COVERED by EXPERTS

Jeff's Comedy Is All to the Ashcan :: :: :: :: :: By "Bud" Fisher

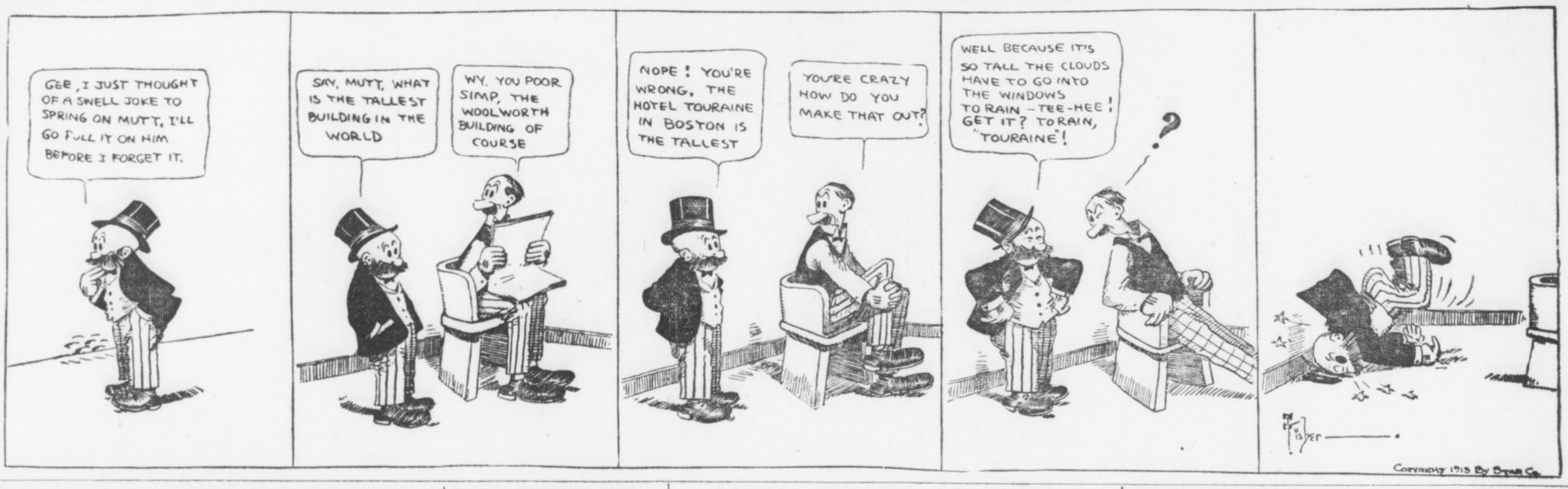

FOOD FOR SPORT FANS

By GEORGE E. PHAIR.

MISFITS.

Full many a yokel with a mighty frame
Lives all his days upon a dinky farm,
When on a ball field he could garner fame
And win a fortune with his heaving arm.

Full many a pitcher, though his arm is dead,
Hangs on for years and draws his princely pay,
Although he should be on the farm instead—
His proper walk in life is pitching hay.

Full many a giant fells the lofty pine
And with his ax he makes the wildwood ring,
Nor knows that as a fighter he could shine
And make a fortune with a right hand swing.

Full many a fighter treads the boxing ring
Without what vulgar persons call the goods,
And though he lives by hook and jab and swing
He should be swinging axes in the woods.

If you were to ask a sporting editor he would inform you without hesitation that the Fourth of July is the longest day in the year.

If there were a few more Fourth of Julys on the calendar we fear that some of our sporting editors would throw up their jobs and seek some honest form of toil.

One is puzzled when he reflects on the fact that Joe Tinker has overlooked Harry Steinfeldt and Jimmy Slagle. The season, however, is adolescent, so to speak.

Yes, Rollo, it is true that the Pirates win a few games from time to time, but not so often as to acquire the habit.

SEEING AMERICA.

Maud Muller on a summer day
In stylish raiment chanced to stray.
The sun shone through her glad array,
And I—I blushed and turned away.

It would be interesting, not to say absorbing, to study the effect if some one were to offer Dan Morgan $100 to keep his mush closed.

We have heard of circulating libraries, but Jim Sheckard is one of our best little circulating ball players.

Mr. Sheckard hardly pauses long enough to say hello to his new manager before passing on to the next team.

With this weather so conducive to thirst, it is hard to understand how the National Commish can refrain from holding a meeting.

Cairo, Ill., burst into print with a rough house in its ball yard, but, why should anybody fight about a ball game in Cairo?

John McGraw is an unreasonable fellow. He kicks because a kindly gent named Lynch has handed him a five-day vacation.

FODDER FOR FANS

Seven pitchers were used by the Phillies in the double-header with the Boston Braves in the Quaker City yesterday, each team getting a victory.

* * *

Christy Mathewson has turned playwright. He has written a baseball play called "Fair Play," which will be produced here next fall.

* * *

By beating Brooklyn the Giants have chalked up their twelfth consecutive victory.

* * *

Gloom over the bank failure in Pittsburg was lightened some by the Pirates beating the Cincinnati Reds in a hard fought battle at Forbes Field.

* * *

Since he was trounced by Addie Brennan in Philadelphia Manager John J. McGraw has commenced taking boxing lessons from former Heavyweight Champion James J. Corbett.

* * *

No games were scheduled in the American League to-day, as the Eastern and Western teams are changing places.

* * *

Catcher Gossett, of the New York Yanks, will be out of the game during the Yanks' Western tour, owing to a smashed finger sustained in the double-header with the Senators yesterday. Each team won a game.

* * *

Jack Knight, who has been in and out of the American League a good many times, has been bought from the Jersey club of the International League by the Yankees.

* * *

Shortstop Wagner, of the Boston Red Sox, drove out the longest home-run hit ever made in Fenway Park, Boston, in the second game of the Philadelphia-Boston double-header Monday, when each team captured a game.

* * *

Elder, a recruit from Minnesota, made a poor showing in his debut as pitcher for the Detroit Tigers in the Detroit-St. Louis game yesterday. He was hit for a double, three singles and walked five men in three and a third innings at St. Louis Monday. St. Louis had an easy victory.

* * *

First Baseman Borton, of the Yankees, has been released by Manager Frank Chance to the Jersey City club of the International League.

COULON QUITS HOSPITAL; CAN'T FIGHT AT PRESENT

CHICAGO, July 8.—Johnny Coulon, bantamweight champion, to-day left the hospital weighing 115½—10 pounds more than he did a week ago, when he entered the institution to be treated for stomach trouble.

Despite his rapid improvement in health it is probable he will be unable to box for some time. His bout with Kid Williams, already postponed from July 28 to Labor Day, may have to be delayed further.

THREE NEW ENTRIES FOR HARMSWORTH CUP RACE

HUNTINGTON, N. Y., July 8.—Commodore J. Stuart Blackton's boats, Speed Demon, Reliance and America, are the latest entries which will compete to-day in the elimination races for the selection of three challengers for the motor boat trophy, the Harmsworth cup, won last year by Maple Leaf IV, a British boat.

A stiff breeze which kicked up a very choppy sea prevented the trial races yesterday.

BICYCLE TRACK CLOSED; RIDERS OUT ON STRIKE

SALT LAKE CITY, UTAH, July 8.—The local bicycle track is closed to-day owing to a strike of riders who refused to make an appearance. As a result of their refusal to ride, Ivan Lawson and Paddy Hehir have been suspended indefinitely. The fifteen riders who have been competing here may go to Newark, N. J., to join the "outlaw" riders there.

WILLIAMS STARTS WORK FOR BOUT WITH LEDOUX

LOS ANGELES, CAL., July 8.—Kid Williams has started work for his scheduled 20-round bout with Charley Ledoux at the Vernon Arena July 15.

Williams started boxing yesterday, taking on Battling Kelly for three fast rounds. Kelly will be called upon to bear the brunt of the training work for the next ten days, although a number of other boys will be engaged to work out with the Baltimore boy.

Edison Talking Pictures Grand daily 2:30 to 10:30. All seats 10 cents.

SOUTHERN RAILWAY
Mountain Excursion,
Thursday, July 10.
Western North Carolina.
$6.00 Round Trip $6.00

Delightful season to visit "Land of the Sky" and "Sapphire Country." Special train leaves Atlanta Terminal Station 8:05 a. m., arrive Asheville 6:30 p. m. Regular train leaves 8:45 p. m., arrives Asheville 7:00 a. m. Tickets good to return until July 20th. Telephone Main 142 for complete information.

MURPHY PROTESTS GAME; WEIRD REASON OFFERED

CHICAGO, July 8.—President Charles W. Murphy, of the Chicago Nationals, has wired to President Lynch protesting the second game of Sunday's double-header with St. Louis which was declared forfeited to the latter.

Murphy claims the game should be awarded to the Cubs, and he wants Umpires Eason and Brennan reprimanded for giving the game to St. Louis.

He does not deny that his players adopted dilatory tactics in an effort to prevent five innings from being played before 5 o'clock, when the game was to have been called by agreement, but he contends that the visiting team offended first in violating the rule by trying to get themselves put out quickly after they had obtained a three-run lead.

BURNS WOULD SEND PELKY AGAINST GUNBOAT SMITH

VANCOUVER, July 8.—Tommy Burns, manager of Arthur Pelky, the claimant of the world's heavyweight title, who, with Pelky, is on his way to Portland, stopped in this city for a couple of hours. Burns said he would like to get a match with Gunboat Smith against Pelky.

"I am confident that Pelky can whip Smith," said Burns, "but we have no match in sight and probably won't enter into any arrangements until after the conclusion of our theatrical tour, which opens in Portland the latter part of this week."

TO TEST MOTOR LAW.

NEWARK, N. J., July 8.—The Stadium Motordrome here will stage a five-mile motor race between Freddie West and Johnny King to-night in order to test the legality of the ordinance prohibiting such races. The ordinance went into effect shortly after an accident last summer, in which Eddie Hasha lost his life when his machine plunged from the track, killing several spectators.

HOW TO PLAY GOLF

By THOMAS NUNAN



SWAT the ball and walk a mile;
Swat the ball, it's worth your whil
Walk a mile and swat the ball;
Walk some more—nor is that all.

* * *

SWAT the ball, and walk—what then
Swat the ball and walk again.
After that you walk and—what?
Once again the ball you swat.

* * *

SWAT the ball and walk still more;
Keep on swatting, as before.
When as far as this you've got,
Swat and walk, then walk and swat.

FANS APPLYING NOW FOR WORLD'S SERIES TICKETS

NEW YORK, July 8.—So sure are some persons that New York and Philadelphia will be the winners of the National and American Leagues baseball pennants, respectively, that they already are placing orders for tickets for the next world's championship series between these two clubs. Secretary John B. Foster, of the Giants, has received orders based on the supposition that the Giants and Athletics will be the winners. One request that came in a letter from Havana asked reservations for the games in Philadelphia, as well as at the Polo Grounds, in this city.

Ford
THE UNIVERSAL CAR

You can't buy gold dollars at a discount or Ford cars at special prices—any time—anywhere. We've never made enough cars to satisfy the demand—at regular prices. Don't be deceived. Ford prices are wonderfully low—but absolutely net.

Here's the test: 300,000 Fords now in service. Runabout $525; Touring Car $600; Town Car $800—f. o. b. Detroit, with all equipment. Get catalogue and all particulars from Ford Motor Company, 311 Peachtree St., Atlanta.

GRAND CIRCUIT OPENS; UHLAN GOES FAST MILE

CLEVELAND, July 8.—Almost perfect weather and thousands of enthusiasts helped open the first meeting of the Grand Circuit at North Randall track yesterday.

The Edwards stake went to the heavily played favorite, Del Rey. The lightest field that has scored in the event since its establishment was given the word Monday.

Seventeen horses were called to the post in the Taven "steak," for amateur drivers only, which was divided into three preliminaries, with $1,000 purses for each, the finals to be raced on Friday for the rest of the $5,000 purse.

Uhlan failed to break the track record of 1:58 3-4, established by himself three years ago. He went the mile in 1:59½. Quite a strong breeze impeded the champion black gelding.

DUNDEE-WHITE MATCH IS PRACTICALLY CLOSED

LOS ANGELES, July 8.—Scotty Monteith, manager of Johnny Dundee, has wired from Albuquerque, N. Mex., that he will start for Los Angeles with his boxer within the next couple of days. Dundee fought Dixon there July 4.

The proposed match between Jack White and Dundee has not yet been closed, but as both boys are willing to meet in a return battle it is probable that they will lose little time closing when Monteith arrives and Levy gets home from San Francisco.

"THE OLD RELIABLE"
PLANTEN'S C & C OR BLACK CAPSULES
REMEDY FOR MEN
AT DRUGGISTS OR TRIAL BOX BY MAIL 50c FROM PLANTEN 93 HENRY ST. BROOKLYN, N.Y.
—BEWARE OF IMITATIONS—

Edison Talking Pictures Grand daily 2:30 to 10:30. All seats 10 cents.

DON'T BE TORTURED
Eczema can be instantly relieved and permanently cured. Read what J. R. Maxwell, Atlanta, Ga., says. It proves that
Tetterine Cures Eczema
I suffered agony with severe eczema. Tried six different remedies and was in despair when a neighbor told me to try Tetterine. After using $3 worth I am completely cured.
Why should you suffer when you can so easily get a remedy that cures all skin troubles—eczema, itching piles, erysipelas, ground itch, ringworm, etc. Get it to-day—Tetterine. 50c at druggists, or by mail.
SHUPTRINE CO., SAVANNAH, GA.

"THE VICTOR"

DR. WOOLLEY'S SANITARIUM
Opium and Whisky and all inebriety and drug addictions scientifically treated. Our 36 years' experience shows these diseases are curable. Patients also treated at their homes. Consultation confidential. A book on the subject free. DR. B. B. WOOLLEY & SON., No. 3-A Vine Sanitarium, Atlanta, Ga.

DETROIT
2 TRAINS DAILY
Lv. 12 AM., 5:10 PM.
L&N

Eiseman Bros., Inc.
Buy Your Summer Clothes at a Saving!
OUR
Rebuilding
Discount Sale
gives unrestricted opportunities for buying Men's, Youths', Boys' and Children's Clothing at the liberal discount of
25%
25% Discount on Men's Straw Hats, Panamas and Bangkoks---50 styles to select from
Men's Furnishings at Discount Prices
Eiseman Bros., INC.
Trunks, Bags, Suit Cases at Bargain Prices
THIRD FLOOR
11-13-15-17 Whitehall

GEORGIAN SPORTS COVERED by EXPERTS

GILBERT PRICE PROVING HERO; STOPS TURTLES

By Percy H. Whiting.

YOU never can tell about your heroes until the fighting gets hot. It takes a real battle to bring out real bravery.

Which serves to introduce Col. Gilbert Eugene Price, late of Leesville, Ohio.

Price has been fooling us all since he first came—and even before, for he was sold to the Crackers under his stage name of Shegg and was advertised as an Indian.

G. Eugene came to Atlanta late last season, pitched a few games and led the Cracker pitchers at the close of a disastrous and disgraceful year.

But we all figured it chance. "The old boy was lucky to get by," was the way the fans put it.

* * *

WHEN we got ready to figure this year's team—which we did most of last winter—nobody placed Price at all.

"Gil's a good boy," the experts all said, "but he's too light for this league."

But Bill Smith decided to let him report and he managed to stick until the season opened—and ever since.

After the season had run six weeks or so somebody observed that Price was leading the Southern League pitchers. It was an awful shock.

But everybody discounted it. "They've taken him out in time to save his record," was the opinion.

Then Price's hand went bad and everybody looked for the gate. But they haven't seen it yet, nor has Gilbert. After a bit his paw came around and he has kept right on pitching good ball.

Now Gilbert is admitted to be the best Atlanta pitcher, and while he does not lead the Southern League, he is not far behind. He may lead it yet if the Crackers keep on playing ball behind him.

* * *

YESTERDAY, for example, Price jumped in and held the Turtles safe after Conzleman had retired with his "tummy" a bit out of whack and Paul Musser had been driven to Washington, D. C., via the bench.

Of course the Crackers gave Price some helpful support yesterday. They made a mess of hits and fielded brilliantly. The infield was right on its toes. Bisland and Alperman made phenomenal plays, while Wally Smith pulled one of the old-time bare-handed stop things that separated the Turtles from several runs they were entitled to. And the Crackers won, 12 to 4.

* * *

BILL SMITH is making his sixty-leventh attempt to strengthen his pitching staff by releasing Musser and signing Carl Thompson.

If Carl can win for the Crackers this is a great move—not only for the obvious reason that the Crackers need a pitcher who can win, but for the added reason that Carl is a former University of Georgia hurler and will be immensely popular with the large Red and Black contingent in Atlanta.

Carl is slated to hurl his first game as a Cracker to-day. With the tremendous batting support that he can generally count on from the Crackers he ought to win a lot of ball games.

* * *

CONSISTENCY and true-to-form-ness have been commendable qualities of the Crackers this year.

Before the season started we all agreed that if the pitchers and the catchers came clean" we had a pennant winner.

Seven-eighths of the weakness this season has been in the batteries. Smith has tried time and again to strengthen.

At last the catching staff seems fairly strong. But the box still causes uneasiness. However, all the hurlers have shown a lot of stuff lately, now that Musser can be counted out, and if Thompson proves a winner the Crackers will go some.

SILK HAT HARRY'S DIVORCE SUIT

Copyright, 1913, International News Service.

Fireworks Are All Right—at Times



Hofman to Play Third for Vols

Will Send Baumgardner to Field

NASHVILLE, TENN., July 8.—When Artie Hofman joins the Nashville team, which will be either to-day or to-morrow, he will be stuck in at third base. Baumgardner will be sent to the outfield and the Vol team will be strengthened materially. Baumgardner is no infielder but he should be a wonder in the field, and he can hit the old pill.

If at the beginning of last year when Hofman was the regular outfielder of the Cubs anyone had stated that he would be a member of the Volunteers this year, the announcement would have been greeted with derision. But stranger things have come to pass and, according to a telegram received from Barney Dreyfuss yesterday afternoon by President Hirsig, Hofman has been sold to the Vols.

At present the Pittsburg player is roughing it in Dowagiac, Mich., where he has been since the Pirates released him to Kansas City some weeks ago, but he will be on hand as soon as the trains will bring him.

Will Help Team.

The addition of this great player to the line-up will be one of the biggest helps imaginable to the team. Hofman is still a good ball player, although illness this season and last caused Manager Fred Clarke of the Pirates to turn him loose. He is able to play any position on the team with equal brilliance, except that of pitcher and catcher. While with the Cubs Manager Chance used him in both the infield and outfield and he delivered the goods in each. Not only is he a good third sacker and second baseman, but he can also scintillate around first base, where he played for a while after Chance had dropped out on account of an injury to his bean.

Hofman was a member of the Cub machine for several years. He was born in Akron, Ohio, which is also the home of Bill Schwartz, the two players having been brought up together. His first professional game was at Des Moines and he went to the Cubs in the same year. He is but 28 years of age and has many years before him in the game. During the season of 1912 he stole 30 bases in the big league. Last season Manager Chance caused much talk in baseball circles by swapping King Cole and Hofman for Lefty Liefield and Tommy Leach, members of the Pittsburg Pirates. Both Cole and Hofman have since dropped to the minors, while the men secured by Chance are still in the big tent.

Soon after joining the Pirates Hofman suffered from nervous prostration and was forced to rest in order to regain his health. This year he was played for a while in the outfield, but Fred Clarke had a number of hard-hitting youngsters in this department and announced the release of Hofman to Kansas City, of the American Association.

Sold to Vols.

As soon as Bill Schwartz learned that Hofman was to go to the minors, he telegraphed him and soon had him willing to join the Volunteers. Kansas City's option on the player closed Saturday and he was immediately sold to Nashville for something like $2,000, although the exact sum has not been given out.

"Hofman and myself are boyhood chums," said Bill Schwartz last night "and I am tickled to death to land him. He is still a great ball player and is sure to help us wonderfully. He can play almost any position and is a natural third baseman. His coming will mean much to the team and, with several other youngsters we have en route, everything looks good for an end of our losing streak. I expect Artie here in the next day or two."

BASEBALL SUMMARY

SOUTHERN LEAGUE.

Memphis at Atlanta. Ponce DeLeon. Game called at 3:45 o'clock.
New Orleans at Chattanooga.
Montgomery at Birmingham.
Mobile at Nashville.

Standing of the Clubs.

	W.	L.	Pc.		W.	L.	Pc.
Mobile	50	35	.588	B'ham.	39	29	.500
Mont..	46	36	.561	M'phis.	37	46	.446
Chatt..	44	35	.557	N'ville	34	45	.430
Atlanta	42	34	.553	New O.	27	49	.355

Monday's Results.

Atlanta, 12; Memphis, 4.
Chattanooga, 13; New Orleans, 7.
Birmingham, 10; Montgomery, 1.

AMERICAN LEAGUE.

Games Tuesday.

No games scheduled.

Standing of the Clubs.

	W.	L.	Pc.		W.	L.	P.C
Phila...	54	19	.740	Boston	36	36	.500
C'land.	48	29	.623	St. L...	32	50	.390
W'ton.	42	34	.553	Detroit	30	50	.375
Ch'go.	42	36	.538	New Y..	21	51	.292

Monday's Results.

New York, 5; Washington, 2 (first game).
Washington, 8; New York, 1 (second game).
Philadelphia, 7; Boston, 4 (first game).
Boston, 8; Philadelphia, 3 (second game).
St. Louis, 10; Detroit, 5.

NATIONAL LEAGUE

Games Tuesday.

St. Louis at Boston.
Cincinanti at Brooklyn.
Chicago at New York.
Pittsburg at Philadelphia.

Standing of the Clubs.

	W.	L.	Pc.		W.	L.	P.C.
N. Y...	46	23	.667	P'burg..	34	38	.472
Phila..	41	26	.612	St. L..	31	41	.436
Chic'go	40	34	.541	Boston	29	41	.414
Br'klyn.	35	32	.522	Cin'ti..	27	48	.360

Monday's Results.

Pittsburg, 5; Cincinnati, 1.
New York, 6; Brooklyn, 1.
Boston, 15; Philadelphia, 11 (first game).
Philadelphia, 3; Boston, 2 (second game).

Federal League.

Chicago, 7; Kansas City, 3.
Cleveland, 7; St. Louis, 2.
Pittsburg, 7; Indianapolis, 4

SOUTH ATLANTIC LEAGUE.

Games Tuesday.

Charleston at Albany.
Columbus at Jacksonville.
Macon at Savannah.

Standing of the Clubs.

	W.	L.	Pc.		W.	L.	Pc.
Col'bus.	7	3	.700	J'ville...	6	5	.545
S'v'nah.	7	3	.700	Ch'ston.	4	7	.364
Macon..	6	5	.545	Albany.	2	9	.182

Monday's Results.

Columbus, 2; Jacksonville, 1.
Savannah, 2; Macon, 0.
Albany, 5; Charleston, 4.

EMPIRE STATE LEAGUE.

Games Tuesday.

Thomasville at Americus.
Cordele at Waycross.
Valdosta at Brunswick.

Standing of the Clubs.

	W.	L.	Pc.		W.	L.	Pc.
B'swick	6	1	.857	Am'cus.	3	5	.375
C'dele..	6	2	.750	V'dosta.	2	5	.286
T'ville..	4	3	.571	W'cross	1	6	.143

Monday's Results.

Brunswick, 2; Valdosta, 0.
Thomasville, 10; Americus, 3.
Cordele, 1; Waycross, 0.

GEORGIA-ALABAMA LEAGUE.

Games Tuesday.

Talladega at Newnan.
Anniston at LaGrange.
Gadsden at Opelika.

Standing of the Clubs.

	W.	L.	Pc.		W.	L.	Pc.
G'sden.	29	25	.537	An'ton.	26	28	.481
T'dega	28	25	.528	N'nan.	26	28	.473
Opelika	28	27	.509	L'G'ge.	25	29	.473

Monday's Results.

Opelika, 13; Gadsden, 2.

OTHER RESULTS.

American Association.

Columbus, 5; Indianapolis, 4.
Milwaukee, 7; Minneapolis, 4.
Louisville, 8; Toledo, 4.
Kansas City, 2; St. Paul, 1.

International League.

Providence, 7; Baltimore, 0.
Toronto, 5; Buffalo, 2.
Montreal, 8; Rochester, 2.
Newark, 2; Jersey City, 1.

Carolina Association.

Durham, 4; Raleigh, 3.
Winston-Salem, 8; Asheville, 1.
Greensboro, 8; Charlotte, 0.

Virginia League.

Richmond, 3; Norfolk, 2.
Roanoke, 12; Portsmouth, 2.
Petersburg, 6; Newport News, 1.

Cotton States League.

Jackson, 10; Meridian, 0 (first game).
Jackson, 3; Meridian, 2 (second game).
Clarksdale, 3; Selma, 2.
Pensacola, 5; Columbus, 1.

Sports and Such

DOUBTLESS THERE ARE INnumerable reasons for the runaway of the Athletics in the American League, but the six best that occur to us are as follows, to wit:

Collins, .348; Strunk, .326; Thomas, .316; McInnis, .333; Baker, .315, and Oldring, .294.

A further fact, which beyond peradventure, has some bearing on the situation, is that the grand average for team batting up to this time is .277. From these figures you might say that they are hitting considerably without fear of overstating, and hitting consistently and hard has been known to have a marked effect on the result of ball games.

As the figures now stand, Connie Mack can place nine men, all regular ball players, in action, and all of them .300 hitters or thereabouts. This is frequently the case when Bender is pitching, as the Indian is rated as a .300 man.

Imagine the feelings of the earnest and ambitious twirler in the American League when he steps onto the rubber in the first inning and knows that about seven of the nine men that will face him have each one chance in three to make a hit every time he comes to bat.

This is the way the Mackmen were going when they tore our well-known Giants into little bits a couple of years ago. As Ed Walsh remarked at the time, out of nine men eight were hitting .300, and the ninth—Barry—was the most dangerous hitter of the lot.

The wonder is not that they are leading the league, but that there is any league left to lead.

* * *

IT WILL BE A SHOCK TO A lot of the Celtic supporters of that sterling scrapper, Gunboat Smith, to learn that his real name is Ed Eckblad.

* * *

IT IS POINTED OUT THAT the old Cincinnati Reds in 1869 had a payroll of $9,600 for the whole team and Ty Cobb is getting $12,500 for his bit alone. But it is not pointed out that even enthusiasts of the most pronounced type considered 25 cents entirely too much to charge for a ball game in those days.

* * *

SPEAKING OF THE old-timers reminds us that there are a lot of antiquaries in the National League who are still able to potter around and hit a baseball occasionally when all the conditions are right.

Hans Wagner is batting .317, somewhat behind Johnny Kling, who has hung up a .333. Cravath has a .330 mark and old Doc. Crandall is plugging along with .353. All of these men have been in the league for some ten years or more and are six of the best ten hitters.

* * *

THERE IS LITTLE LIKELIhood of tangible results from the effort to organize a pugilists' protective association. The association would break up over the election of a treasurer.

Cubs and Reds May Spring Big Trade

CHICAGO, July 8.—The owners of the Chicago and Cincinnati teams do not deny that there are negotiations between them for a trade or sale of players.

It is stated on good authority that Cincinnati will get a couple or probably three Cubs, and that Bobby Bescher is the man Chicago wants. It is not thought that Garry Herrmann or Manager Tinker would let Bescher go, but any man is liable to be let out if proper inducements are offered. He is considered the fastest and best base runner in the National League.

Heine Zimmerman is one of the players mentioned on the Cub side of the deal. Zimmerman has openly attacked Johnny Evers and his methods of management and at times has threatened to assault him. Bescher was sought recently by New York, but Manager McGraw would not give the men Cincy wanted.

Manager Tinker said that the Reds expect to land three Chicago players and that he believes the deal will be made soon.

CENTRAL ASS'N CLUBS PLAY HOB WITH LIMITS

KEOKUK, IOWA, July 8.—President Justice told the Central Association directors at their meeting at Burlington that he believed all the clubs but Burlington, Cedar Rapids and Kewanee were over the salary limit, and that he would immediately make an investigation. He also said he believed Ottumwa and Waterloo were over the player limit.

Drome Races Set for To-night

Graves Goes After Speed Trust

WITH the prospects bright that Atlanta's "Rainy Season" is over for 1913, with races scheduled for Tuesday and Thursday nights and with the racing situation enlivened by the arrival of a new machine they're off to-night in another session at the Atlanta Motordrome.

Everything points to a big evening of thrills and speed.

The riders themselves are fairly wild for another meeting. Half the lads at the track are in the game for the pure excitement of it, but all of them are trying to make a living at it and they haven't had many chances to win prizes lately, owing to the rains that have caused so many postponements. From this time on the prospects look bright for the riders and the public, too. Races will be held every Tuesday and Thursday nights. In case of rain they will be postponed until the next night. All tickets are provided with rain checks, good any night. This means that, barring freakish weather, there will be two race meetings a week.

The big sensation to-night is promised by Morty Graves and his new machine. This truly great rider has been out of the real racing since the Atlanta Motordrome was opened, owing to the fact that his machine was unported. Now he has brought a new craft to Atlanta and has been showing laps in ten seconds flat with it.

Graves will start out to-night after Jock McNeil and "Tex" Richards, the two speed wonders of the track. The three of them have machines now that are as fast as any in the world. They are daring riders, willing to take any chances on earth to gain an inch or cop a prize. Riding of a most sensational nature may be expected from this trio.

Harry Glenn, the Atlanta rider, is back from a track meet at Columbia, S. C., and will be in trim for the races to-night. He is gradually getting his machine tuned up ot a point where he can get some sensational speed out of it, and he is about due to be heard from in the local meets.

The real racing to-night will start at 8:30, though at 8:10 some novice races will start and at 8:25 Jock McNeil will go against the track record of a mile in 38 4-5 seconds.

The program for to-night's races follow:

Novice Race.

(Mile heats, two-mile final, to start at 8:10 p. m.)

First Heat—No. 11, Houston Crane, No. 12, Nemo Lancaster.

Second Heat—No. 14, "Happy" Kimbrough; No. 15, Ralph Rout.

Final Heat—At two miles.

Mile time trial, to beat record of :38 4-5, Jock McNeil.

(To start at 8:27 p. m.)

Walthour Sweepstakes.

(Three-mile heats to quality, five-mile finals.)

First Heat—No. 1, Morty Graves; No. 6, Freddie Luther; No. 9, Henry Lewis.

Second Heat—No. 2, Harry Swartz; No. 3, Billy Shields; No. 8, Jock McNeil.

Third Heat—No. 4, George Lockner; No. 5, Tex Richards; No. 7, Georges Renel.

Final heat, five miles.

Motordrome Purse.

(Two miles to qualify, four miles final.)

First Heat—No. 7, Georges Renel; No. 9, Harry Lewis; No. 6, Freddie Luther.

Second Heat—No. 8, Jock McNeil; No. 4, George Lockner; No. 2, Harry Swartz.

Third Heat—No. 1, Morty Graves; No. 5, Tex Richards; No. 3, Billy Shields.

Final Heat—Four miles.

CONVICTED OF GAMBLING, BOOKIES PAY SMALL FINE

VALPARAISO, IND., July 8.—Four men convicted of gambling at the Mineral Springs race track, near Porter, Ind., were each fined $15 by Judge Louderback. All four of the men were from Chicago. They were arrested with two others at the race track by Deputy Sheriffs acting under orders of County Prosecutor Fabling, of Porter County. The prosecutor acted after a conference with Governor Ralston at Indianapolis, during which the Governor made it plain that the State Government would not permit gambling at Mineral Springs, and that State troops would be sent to the track to close it if the county authorities could not prevent bets being made.

PIRATES GET M'QUILLAN; COLUMBUS GETS FERRY

COLUMBUS, OHIO, July 8.—Announcement was made to-day that George McQuillan, leading pitcher of the Columbus American Association team, had been traded to the Pittsburg National League club. The deal became effective to-day. In exchange for McQuillan, who was recently injured when he was struck by a liner from Claude Rossman's bat, the Columbus club gets Ferry and two other players, names not yet announced, from Pittsburg.

FLYNN-SMITH BOUT SET FOR NEW YORK AUGUST 8

NEW YORK, July 8.—Jack Curley announced to-day that he finally had succeeded in clinching the Jim Flynn-Gunboat Smith match for the Madison Square Garden arena. August 8 is the date selected. In addition to a purse, the club will present the winner with a championship belt emblematic of the world's heavyweight title.

CLOTHIER BESTS STEVENS.

NEW YORK, July 8—W. J. Clothier, of Philadelphia, defeated Richard S. Stevens, of Hoboken, N. J., in two straight sets in the opening play of the Seabright tournament yesterday. G. F. Touchard defeated C. M. Bull in two straight sets.

A. A. U. RECORDS INTACT.

NEW YORK, July 8.—It was learned to-day that the fire which almost cleaned out the offices of James T. Sullivan, secretary of the A. A. U. did not destroy all the records of the union. The most valuable papers were found intact.

NAPS WATCHING 3 MINORS.

KANKAKEE, ILL., July 8.—George Hutt, scout for the Cleveland Naps, is in Kankakee watching Schaffer, the Kankakee center fielder, and Padlock and Utrecht, Champaign pitchers, of the Illinois-Missouri League.

MOTORCYCLE RIDER KILLED IN RACE AT PITTSBURG

PITTSBURG, July 8.—In a mad spurt to pass a rival in the second heat of the two-mile free-for-all at the motordrome here last night Hugh C. Warner, of New York, lost control of his machine, crashing into the top posts of the saucer track, and was killed. After the body of Warner was removed the evening's program was completed.

PEKIN CLUB FINANCED AND COUNTRY IS SAVED

CHAMPAIGN, ILL., July 8.—The Illinois-Missouri League will be able to finish the season, as Pekin has overcome its financial difficulties This was announced by President Cline to-day.

Champaign sold Billy Line, outfielder, to Fond Du Lac, in the Wisconsin-Illinois League, for $750.

WHITE SOX SIGN JASPER, DUBUQUE SPITBALLIS

DUBUQUE, IOWA., July 8.—Manager Rowland, of the Dubuque Three-I team, to-day closed a deal with the White Sox whereby Hy Jasper, spitball artist, becomes the property of the White Sox. The consideration was not announced. In addition to a cash consideration the Sox will deliver three players to Rowland.

TIGERS GET GROVER.

DETROIT, MICH., July 8.—The Tigers have purchased Pitcher Grover, of the Jacksonville South Atlantic League team.

Edison Talking Pictures Grand daily 2:30 to 10:30. All seats 10 cents.

DROPSY TREATED. Quick relief, swelling, short breath soon removed, often entire relief in 15 to 25 days. Trial treatment sent FREE. Write Dr. H. H. Greens Sons, Box G, Atlanta, Ga.

Mountain Excursion
Western North Carolina.
Land of the Sky and
Sapphire Country.
Thursday, July 10.
$6.00 Round Trip $6.00
Return limit July 20.
SOUTHERN RAILWAY

JIM COFFROTH PLANS FOR BIG BOUT IN FRISCO

By W. W. Naughton.

SAN FRANCISCO, July 8.—With Willie Ritchie, champion of lightweights, not likely to step into the ring before the holiday dates in September, heavyweights are slated to hold the stage in San Francisco for the next couple of months. According to a Portland dispatch, Arthur Pelky, who is looked on as a claimant of the heavyweight championship, will arrive here next week. Tom Jones, with his protege, Jess Willard, is in the city, and it would require only a wire to bring Gunboat Smith on from New York.

Promoter Jim Coffroth has had a Pelky-Gunboat Smith match in mind for some time, and he will try to bring them together in August.

Willard After Pelky.

In the meantime Jones and Willard are trying to coax Coffroth into giving the big Kansan the first crack at Pelky.

"I was going to camp right on Pelky's trail, following him from town to town, posting money, but so long as he is coming here it looks as if it will be easier to get him into the ring with Jess Willard," said Jones.

Coffroth is also figuring on a Leach Cross-Harlem Tommy Murphy fight for September. The only thing that stands in the way is the $10,000 asked for by Cross. Coffroth considers this demand excessive, and unless the New Yorker meets him half way he may decide to send Murphy against Bud Anderson.

Ad Wolgast, the former lightweight champion, does not intend to allow himself to be shoved out of the limelight being played upon the lightweights. Through his manager, Tom Jones, Wolgast offered last night to bet $5,000 that he can beat Willie Ritchie; $2,500 of this amount Wolgast wants to place that he will stop Ritchie before the regulation 20 rounds. This money, Tom Jones says, is in John Clark's hands, waiting to be covered.

"So anxious is Wolgast for a match and so sure is he of beating Ritchie that he is willing that the money be bet at even money," explains Jones.

Wolgast Would Bet Even.

"It is a cinch that the odds would be in Ritchie's favor if he stepped into the ring with Wolgast again, but Wolgast wants no better than even money."

Wolgast, however, will hardly be fit for ring work before November, or September at the earliest possible date.

BASEBALL
TO-DAY
Memphis vs. Atlanta
Ponce DeLeon Park 3:45 o'Clock

MOTOR RACES
Tuesday, July 8th
8:15 P. M.

GRAND DAILY FROM 2:30 TO 10:30
EDISON'S Talking Pictures AND BEST Motion Pictures
All Seats 10 cts. Any Time

FORSYTH Matinee Daily 2:30 Night at 8:30
CECIL LEAN & CO. In The Moving Picture Man
EVA TAYLOR & CO. In After the Wedding
Warren & Blanchard Hines & Fox
Grace Sisters And Others
Next Week—Valerie Perrere &

Edison Talking Pictures Grand daily 2:30 to 10:30. All seats 10 cents.

To Owners of
FORD MOTOR CARS

MoToR, "The National Magazine of Motoring," has had to recognize the tremendous popularity of the Ford Car by publishing a special section devoted to the many accessories and devices made exclusively for the Ford. This department is full of information invaluable to Ford owners—new things, accessories, parts and devices which greatly increase the pleasure of owning this car.

You will find this "Ford Specialties Section" in any up-to-date copy of MoToR—buy it on the newsstands anywhere—or, if you wish, we will mail you a reprint of the Ford Section free upon request. Address Ford Specialties Dept.

MoToR
381 Fourth Avenue New York City
The Leading Automobile Publication
First in Circulation
First in Advertising
First in Prestige and Influence

More advertisers use *more* space in MoToR than in any other automobile publication For instance, the following table shows the average amount of advertising per issue carried by the principal automobile papers, from January 1st to May 1st:

MoToR	96,326 Agate Lines
Trade Journal	55,636 Agate Lines
Motor Age	41,919 Agate Lines
Automobile	37,905 Agate Lines
Horseless Age	29,659 Agate Lines
Motor World	27,510 Agate Lines

About 500 regular advertisers use MoToR every month. For the advertiser this means a proven medium for economically and effectively reaching automobile buyers and the trade For the reader it means a fund of up-to-date buying information, including practically all the most successful products on the market.

Read MoToR Advertise in MoToR

HOT SPRINGS LIVER BUTTONS END CONSTIPATIONS

If you really want to get rid of constipation, bad stomach, stuffed-up bowels and all ailments arising from a disordered liver, get a box of blissful, satisfying HOT SPRINGS LIVER BUTTONS today.

They never fail; take them as directed for a week and notice the feeling of happiness that comes from ability to eat well, sleep well, work well.

Notice the skin clear up, the blotches go; the eyes grow brighter and the appetite return.

Don't take Calomel—all you need is HOT SPRINGS LIVER BUTTONS and all druggists hereabouts sell them for 25 cents a box. Free sample from Hot Springs Chemical Co., Hot Springs, Ark.

CINCINNATI
TWO FAST TRAINS
Lv. 7:12 AM., 5:10 PM.
L&N

UNION'S LEADERS MAKE TALKS TO FARMERS

President Barrett and Chairman Rhodes, of National Body, Address 2,000 at Monroe.

MONROE, July 8.—That the farmers of Walton County are fully alive and up to date was demonstrated here at the Walton County rally of the Farmers' Union.

Fully 2,000 were present when the meeting was called to order by President I. W. Mayfield. He introduced Rev. D. W. Key, who delivered the address of welcome. B. J. Edwards was selected as master of ceremonies.

B. H. Jenkins, one of the largest and wealthiest members of the Farmers' Union of Walton County, spoke of the conditions in the county and urged all present who were not members of the union to join. He is a good speaker as well as a good farmer.

Chairman Rhodes Speaks.

L. M. Rhodes, president of the Tennessee State Farmers' Union and chairman of the national board of directors, was the next speaker.

Mr. Rhodes is a natural orator and held the crowd for a solid hour while he advanced fact after fact. Not a single person left the grounds while he was talking, although more than 1,000 were standing.

President Charles Barrett says if he had a dozen such men as Rhodes there would not be a farmer outside the ranks of the union in a year.

President Barrett's Talk.

The next speaker was National President Barrett, that power who has moved the farmers from the Atlantic to the Pacific; that great leader whose strength of intellect, whose devotion to hte cause of unionism, whose rugged honesty and tireless energy has placed the Farmers' Union at the head of all agricultural organizations. He went after those farmers who had dropped out of the union and those who had never joined. He told them in plain but forceful language their duty to themselves, their families and their country. He left nothing unsaid that would lend strength to his argument. The crowd of rugged and prosperous looking farmers believe in Barrett and love him, and his talk will have the effect of bringing many farmers into the union.

Big Picnic Dinner.

The meeting was held in the City Park, adjoining the courthouse, and at its conclusion an old-time picnic dinner was served. There was plenty to eat and more.

After the picnic an executive session of the Farmers' Union was held in the courthouse, and a larger number of names were added to the Walton County list.

President Barrett and Chairman Rhodes left at 4 o'clock for Augusta to spend the night, en route to Sylvania for a rally Tuesday; at Millen, Wednesday; Statesboro, Thursday; Dublin, Friday, and Waycross, Saturday.

The six rallies in Georgia will probably add more than 1,000 members to the Farmers' Union in this State.

Ankles Scandalize Memphis Clubmen

MEMPHIS, July 8.—The Business Men's Club of Memphis to-day appointed a committee to ask the street car company to lower all car steps so that women boarding the cars need not lift their skirts so high.

Another committee to obtain facts about how high women are compelled to lift their skirts was voted for and half the members of the club volunteered to serve as members.

Baby Pig Is Denver Society Woman's Pet

DENVER, July 8.—A baby pig is the latest society pet. Mrs. Whitney Newton, prominent in society here, is the owner of the pet, of which she is wondrous proud.

Its skin is washed, combed and perfumed every day and it sleeps in a downy bed every night.

COUNCIL INDORSES 500,000-CLUB PLAN



Submitted by Miss F. S. Dudley, 97 Hurt Street.



Submitted by Hollis Morse, 60 Fair Street.

Praises Hearst Papers and Urges Citizens of Atlanta to Wear Booster Buttons.

Council, at its regular meeting Monday, adopted resolutions indorsing The Georgian and American's "500,000 Club" plan and recommending the wearing of the buttons of this organization by the citizens of Atlanta.

The resolutions, introduced by Alderman A. H. VanDyke and Councilman Charles W. Smith, are:

"Whereas The Atlanta Georgian and Hearst's Sunday American have begun a booster campaign through the organization of a '500,000 Club' to secure half a million population for Atlanta by 1920.

"Be it Resolved by the Mayor and General Council, That we heartily indorse this move as a means of adding to the progress and prosperity of our city, and that we commend the wearing of '500,000 Club' buttons by the citizens of Atlanta."

Contest Grows in Interest.

The $25 prize "500,000 Club" button slogan contest grows in interest. It has inspired H. N. Maxey, R. F. D. 2, Atlanta, to verse, as the following will reveal:

"With the true Atlanta spirit,
And Atlanta always ahead,
Half a million people in it,
'I'm a peach,' Miss Atlanta said."

O. J. Charles, of Fort McPherson, suggests this one:

"On the square, Atlanta needs no rooster—Atlanta has the goods to booster—500,000 by 1920."

J. J. Osborne submitted a design with this slogan:

"Center of the world, Atlanta. Progress, Industry, 500,000."

Here is an interesting letter from J. M. Phillips, 2100 Fifth Avenue, Birmingham, Ala.:

Praise From Birmingham.

"Editor The Georgian:

"Please submit this to your slogan committee:

"'Come to Atlanta, the gateway to prosperity.'

"I have been reading your 'Birmingham Extra' and seem to get straighter and sooner news than from the home papers."

A slogan proposed by J. F. Means, 29 North Wellington Street, is:

"Ash heap, 1864! Forty-four skyscrapers, 1913! Five hundred thousand population, 1920. Atlanta humps and gets there! See?"

The slogan selected by the committee of three—John W. Grant, Wilmer L. Moore and Walter C. Taylor, will win a prize of $25. Submit your suggestions. The winner will be announced in the next issue of Hearst's Sunday American.

Confirmation for Mrs. Ham Thursday

WASHINGTON, July 8.—The appearance in print to-day of the testimony of Mrs. Helen D. Longstreet, widow of General Longstreet, before the Senate Committee on Postoffices and Postroads, is believed to remove the last objection of the Republicans to the confirmation of Mrs. H. W. J. Ham as postmaster at Gainesville, Ga., to succeed Mrs. Longstreet.

Mrs. Ham will undoubtedly be confirmed on Thursday, the next meeting of the Senate.

Augusta W. C. T. U. Opens Liquor Fight

AUGUSTA, July 8.—Members of the local Woman's Christian Temperance Union made an attack last night on local conditions before City Council. Rev. R. W. Thiot, pastor of the Curtis Baptist Church, their spokesman, arraigned the flagrant violations of the prohibition law in Augusta.

Council did not act on the matter last night, and it is expected to come up at another meeting.

Davis, of Albany, to Get Marshal's Job

WASHINGTON, July 8.—The name of Joseph S. Davis, of Albany, for Marshal of the Southern District of Georgia, will be sent to the Senate on Thursday, according to information coming from the White House to-day. Denial is made that the name is being held up.

Davis is Senator Bacon's appointee and Senator Smith will agree to his confirmation.

Faces Banishment as 'Common Scold'

ATLANTIC CITY, N. J., July 8.—Charged by her neighbors with being a "common scold," Mrs. Annie Chacano was brought before Recorder Keefer here.

He sent her to jail and said if he verified the story of her accusers he would banish her from the city.

MANGHAM ASKS SLATON FOR PARDON

Prison Commission Again Takes Up Case of Man Refused Freedom by Brown.

The Prison Commission again has taken up the application of J. J. Mangham for a pardon. A recommendation is expected to be made to Governor Slaton in the next day or two. Mangham is the Griffin cotton mill man given four years for embezzlement and one year on a misdemeanor charge.

The application came up some time ago and was sent to Governor Brown by the commission without any recommendation. The Governor returned it with the statement that the board should make a recommendation.

That great influence will be brought to bear on Governor Slaton in this matter is generally believed. Mangham was prominent socially and has many intimate frineds who are close to the Governor. Friends of the imprisoned man claim that he was guilty only upon a technicality. Eugene Black, of Atlanta, is representing Mangham in the plea. Solicitor General Emmet Owens opposed it in the hearing before the commission.

Left Million Made In South Since War

ANNISTON, July 8.—Colonel J. F. Farley, retired capitalist, of this city, died at his home to-day. He was the owner of the Farley Building in Birmingham, planned and financed after he was 70 years of age. He also owned valuable property at Montgomery.

Coming out of the War Between the States penniless, he soon accumulated a large fortune and retired from active business at the age of 50. His estate will probably total $1,000,000.

Charges Combine In Grocers' Trial

BIRMINGHAM, July 8.—J. Immergluch, of Abbeville, La., a witness to-day at the hearing of the contempt case against the Southern Wholesale Grocers' Association, its president, other officers and many members, said that because he was not a member of the association he had difficulty in buying from manufacturers, being forced to order through another jobber, who received the commissions.

Retailers Will Form Wednesday Closing Club; 75 to Confer

Atlanta retail merchants will meet at the Hotel Ansley Tuesday night to form an organization to be known as the "Wednesday Closing Club." This action is the outgrowth of the move by this city's merchants to inaugurate a city-wide half-holiday each week some time ago. Representatives of seventy-five concerns will be present at the meeting.

It was stated Tuesday morning by a member of the Grocers' Association that the following men in all probability will be elected to office in the new organization: C. W. Hatcher, O. C. Camp, F. J. Paxon, L. J. Daniels, Charles M. Robinson and Mr. Strickland.

Grand Opera Tights O. K.; Vaudeville Not

In grand opera, y'know, tights are necessary, for art must be served; in musical comedy even the short skirt is going too far, or rather, does not go far enough!

Such was the shocked decision of Councilman George H. Boynton and trustees of the Carnegie Library after they had witnessed the spectacle of half a dozen dainty maidens tripping the light fantastic, clad in pink fleshlings

So Mr. Boynton prepared a resolution and introduced it into Council Monday afternoon. The resolution makes no mention of grand opera.

SPECIAL TRAIN.
Mountain Excursion
JULY 10.
Lv. Atlanta . . . 8:05 a. m.
Ar. Asheville . . 6:30 p. m.
PARLOR CARS, COACHES, DINING CARS.
$6.00 Round Trip $6.00
GOOD TEN DAYS.
SEE THE LAND OF THE SKY BY DAYLIGHT.
Make Reservations Now.
SOUTHERN RAILWAY

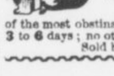

BROU'S
INJECTION—A PERMANENT CURE
of the most obstinate cases guaranteed in from 3 to 6 days; no other treatment required.
Sold by all druggists.

CHAMBERLIN-JOHNSON-DuBOSE CO.
ATLANTA NEW YORK PARIS

At Nine o'Clock To-morrow

A Quick Disposal of Beaded and Spangled Tunics

Included are:

Two $18.50 black embroidered tunics, at $4.95
One $22.50 spangled jet tunic, at $9.95
One $25.00 spangled jet tunic, at $9.95
One $35.00 white and gold chiffon tunic, at $10.95
One $37.50 Bulgarian embroidered and beaded tunic, at $10.95
Eight $42.50 to $55.00 beaded a nd embroidered tunics, at $17.95
Two $18.50 embroidered crepe de chine dress patterns, combinations of light blue and white, at $9.95

We say the disposal will be **quick**. The worth of the tunics, their beauty, the new prices warrant the statement. They are all rich, elegant affairs, exquisitely embroidered, sometimes in colors, sometimes in black.

Buy them to put away until fall, if no need urges you right now—the savings are too great to be missed. For such tunics are of themselves all but whole dresses, requiring no other trimmings.

59c For 75c to $2 Silk

A fine collection of oddments, rich with opportunities to save.

Here—

Striped silk shirtings, natural and white pongee, figured chiffons and colored marquisettes for waists, dresses and trimmings, bordered foulards and foulards showing small and dainty and very pretty patterns. Not a yard but what was at least 75c and from that to $2.00. Widths 24 to 44 inches.

29c For 59c to $1.50 Dress Goods

There will be many a suit and dress and skirt bought at a next-to-nothing price to-morrow. Woolens that were 59c to $1.50 are 29c a yard. Widths 27 to 44 inches.

Included are mohairs — brown and green, white striped; plain white, white self-checked; serges and whipcords in brown, gray; voiles in gray, helio, blue, reseda, champagne and cream, batistes and challis for housedresses.

Agents for Butterick Patterns and Publications

Chamberlin-Johnson-DuBose Co.

CHANCE

MANY people excuse their poverty-stricken careers upon the plea that they "had no chance."

Good opportunities are always waiting for you. Be prepared to use them by creating capital from systematic savings.

Deposits made on or before July 10th draw interest from July 1st

4% Interest---100% Safety

YOUR ACCOUNT INVITED

Central Bank & Trust Corporation

Capital $1,000,000 Asa G. Candler, President

CANDLER BUILDING

Branch: Cor. Mitchell and Forsyth Sts.

MEN AND RELIGION BULLETIN NO. 63

Chaingangs in Georgia

"I forgave you---
Should you not also have had compassion---
Even as I had pity on you?"
---Matt. 18:32-33.

The sun scorched.

Men with guns watched.

Chained men worked.

Shackles clanked.

Repeatedly, rapidly, continuously their flying tools crashed and bit into the earth.

The heat was hellish.

Their haste feverish.

Slacken, they dared not.

They feared the lash.

Four fell and died grading this block in the city street.

Driven to death?

"Not so," say the guards.

"They drank too much of ice water."

God knows; He pitied them; He took them from our cruelty.

Crucified between convicted thieves, to one of these your Saviour said:

"To-day shalt thou be with me in paradise."

And having risen triumphant over the grave, to the Magdalene first of all He appeared.

He sought and saved the lost.

Paul wrote:

"Restore such an one in a spirit of gentleness, considering yourself, lest you also be tempted."

For Paul, in the blinding blaze on Damascus Road, had heard Him say:

"Saul, Saul, why persecutest thou Me?"

"Who art thou, Lord?" he cried.

"I am Jesus, whom thou persecutest."

Hear Him to-day.

To you He says:

"Inasmuch as you did it unto the least of these, you did it unto Me. Inasmuch as you did it not, you did it not unto Me."

You forget.

Something is wrong.

The census shows that in January 1910—

In Georgia's penal institutions were sixty-eight hundred and sixteen persons.

To every hundred thousand people Georgia had two hundred and sixty-one prisoners.

The average in the United States was only one hundred and twenty-three.

WHAT IS WRONG IN GEORGIA?

Her prison population was equalled only by that of New York and Pennsylvania with their teeming millions. And those two had fewer per hundred thousand; New York having only one hundred and thirty-seven, Pennsylvania only one hundred and seven, while Georgia had two hundred and sixty-one.

Why should we have more than twice the number per hundred thousand that the average State has?

The negro? Not so.

Our prisoners were twice those of Virginia.

Three times the number in South Carolina or Mississippi.

More than four times as many as in North Carolina or West Virginia.

Of all the Southern States, Texas was second to Georgia.

But Texas had twenty-four hundred and ninety less prisoners—only one hundred and eleven per hundred thousand against our two hundred and sixty-one.

What is wrong in Georgia?

The Grand Jury of———— County, after a recent investigation, said:

"The warden and all the guards were in the habit of keeping and drinking whisky at the camp, particularly on Sunday.

"At least one or two of the guards, and probably others of the officers, have been known to be drinking or drunk in charge of convicts while at work on the public highways.

"Two of the guards have publicly insulted citizens.

"One of the guards has repeatedly been guilty of the grossest infractions of the law.

"Immorality of the most revolting character is allowed and winked at, if not actually encouraged by the warden and guards in camp life."

And this in Georgia—our home!

You know what is wrong.

NOT THE WORKING OF PRISONERS ON OUR ROADS!

But these festering sores, the convict camps.

The stripes, the ch ains, and worse!

The brutalizing of men.

No question half so grave confronts the State.

Our Legislature sh ould and will free us from our shame.

THE EXECUTIVE COMMITTEE OF THE MEN AND RELIGION FORWARD MOVEMENT

STRENGTH OF AUG. STEADIES COTTON

Sentiment Bearish, but Small Stock and Clarke's Amendment Check Declines.

NEW YORK, July 8.—Business was fairly active at the opening of the cotton market to-day and prices were 2 points lower to 5 points higher than last night's close. A good undertone prevailed in Liverpool. The market after the call gradually worked up 3 to 8 points from the opening quotations. New crops were in better demand than the old options. The selling was light and scattered.

Weather conditions continue favorable over the entire belt. Crop advices were practically nil.

The volume of business was extremely light. Sentiment is bearish, but the talent is afraid to sell the market with the summer positions in the hands of manipulators and the decreasing local stock is checking declines. Members at present are more interested in affairs at Washington than the market.

Following are 11 a. m. bids in New York: July, 12.00; August, 12.02; October, 11.36; January, 11.25.

Following are 10 a. m. bids in New Orleans: August, 11.95; October, 11.45; January, 11.46.

Estimated cotton receipts:

	Wednesday.	1912.
New Orleans.....	500 to 900	783

NEW YORK COTTON.

Cotton quotations:

	Open	High	Low	1:30 P.M.	Prev. Close.
July	11.94	12.05	11.94	12.05	11.96-97
Aug.	11.98	12.08	11.98	11.06	11.98-99
Sept.	11.56	11.56	11.56	11.56	11.51-52
Oct.	11.34	11.38	11.33	11.37	11.32-33
Nov					11.25-27
Dec.	11.29	11.34	11.27	11.33	11.28-29
Jan.	11.23	11.29	11.22	11.27	11.22-23
Feb					11.24-26
Mch.	11.31	11.35	11.31	11.35	11.32-33
May	11.34	11.37	11.34	11.37	11.34-36

LIVERPOOL COTTON MARKET.

LIVERPOOL, July 8.—Due 1 to 4 points lower, this market opened quiet, at a net decline of 1 point. At 12:15 p. m. the market was quiet, at a net decline of 1½ to 2½ points.

Spot cotton in good demand at 3 points decline; middling 6.65d; sales 10,000 bales, including 9,400 American; imports, 2,000 bales; none American.

At the close the market was steady with prices showing irregularity, being 2 points higher to 2 points lower than the final quotations of Monday.

LIVERPOOL COTTON MARKET.

Futures opened quiet.

	Opening. Range.	2 P.M.	Close.	Prev. Close.
July	6.40	6.40	6.43	6.41½
July-Aug.	6.39½	.....	6.34½	6.33
Aug.-Sept	6.32	.....	6.34½	6.33
Sept.-Oct.	6.20	6.18	6.21	6.21½
Oct.-Nov.	6.14	6.13	6.15	6.15
Nov.-Dec.	6.10	.....	6.11	6.11
Dec.-Jan.	6.08	.....	6.10½	6.12½
Jan.-Feb.	6.06	6.08½	6.10½	6.10
Feb.-Mch.	6.10½	.....	6.12½	6.12
Mch.-Apr.	6.10½	.....	6.13	6.13
Apr.-May	6.12½	6.11½	6.14	6.14
May-June	6.12½	.....	6.15	6.15

Closed steady.

HAYWARD & CLARK'S DAILY COTTON LETTER

NEW ORLEANS, July 8.—Spot sales in Liverpool continue large, total 10,000 bales, to-day at 3 points lower. Records show that sales are always large at this time, owing to stock liquidation, merchants winding up for the season and making room for the next. Futures are dull and follow changes in New York.

All reports from Liverpool say that the July-August position in New York and developments there govern the market. On our side, the exposed position of old crops, subject to the easy control of leading interests, prevents the execution of plans based on the general future outlook and the markets are dull and waiting.

Weather conditions continue very favorable, particularly the dry weather in South Texas, which will hasten the maturity of early cotton, and is reflected in the present easiness of old crops. There was no rain in the belt overnight, and excesses in temperatures were very few and only local. It was cooler all over the Atlantics.

Indications point to increasing cloudiness in the northwestern and southeastern quarters of the belt. Fair elsewhere. There is likely to be a hot spell in the northwestern portion, but it will be of very short duration.

Our market was quiet but steady around last night's closing prices.

The disposition is to buy on easy periods in anticipation of a professional advance in old crops and to prepare for the usual summer crop scare.

NEW ORLEANS COTTON.

Cotton quotations:

	Open	High	Low	1:30 P.M.	Prev. Close.
July	12.43	12.44	12.41	12.44	12.42-44
Aug.	11.95	11.98	11.93	11.98	11.85-97
Sept.					11.53-55
Oct.	11.43	11.49	11.40	11.47	11.42-43
Nov					11.40-42
Dec.	11.42	11.40	11.38	11.44	11.40-41
Jan.	11.44	11.47	11.41	11.47	11.42-43
Feb.					11.54-55
Mch	11.53	11.54	11.53	11.54	11.51-52

ATLANTA LIVE STOCK MARKET.

By W. H. White, Jr., of the White Provision Company.

Cattle receipts increasing with the larger supply of grass stock. Good kinds scarce and reasonably strong. While the bulk coming is of only medium quality and is only ordinary flesh, which is considered generally as undesirable killers, and while the prices have ranged lower, the quality is considerably below that of the week coming three weeks ago. The demand has been light for the past several days, which together with the plain class of cattle has depressed the market and values are probably a full quarter lower on medium and a half lower on common grades than a week ago.

Cheese sheep and lambs are plentiful and the extreme prices of two weeks ago have been lowered by about 1 cent per pound.

Hog supply about equal to the demand. The yards are kept cleaned up from day to day. Several loads of extra choice packers were among the week's receipts and brought top prices. Market is steady.

Good to choice steers, 1,000 to 1,200, $5.50@6.50; good steers, 800 to 1,00, $5.25@6.00; medium to good steers, 700 to 800, $5.00@5.50.

Good to choice beef cows, 800 to 900, $4.50@5.50; medium to good cows, 700 to 800, $4.25@5.00.

Good to choice heifers, 750 to 850, $4.75@5.25; medium to good heifers, 650 to 750, $4.00@4.50.

The above represents ruling prices of good quality of beef cattle. Inferior grades and dairy types selling lower.

Medium to common steers, if fat, 800 to 900, $4.00@5.00; medium to common cows, if fat, 700 to 800, $3.75@4.25; mixed common, 600 to 800, $3.25@3.75; good butcher bulls, $3.50@4.00.

Prime hogs, 160 to 200, $8.50@8.80; good butcher hogs, 140 to 160, $8.40@8.50; good butcher pigs, 100 to 140, $8.25@8.50; light pigs, 80 to 100, $7.75@8.00.

Above quotations apply to corn-fed hogs; mash and peanut fattened, 1 to 1½ cents.

MINING STOCKS.

BOSTON, July 8.—Opening: Boston and Maine 53. Fruit 152. Alaska 17⅝. Smelting preferred 45½. Superior Boston 2⅝.

To-day's New York Stock Market

STOCK—	High.	Low.	1:30 P. M.	Prev. Close.
Amal. Copper.	61¾	61½	61¾	63¼
Am. Car Fdy..	41½	41½	41½	41
Am. Locomo..	28	28	28	28½
Am. Smelting	61⅝	61⅜	61⅜	61¾
Am. T.-T. ...	126⅛	126⅛	126⅛	126¼
Atchison	95⅝	95⅜	95½	95½
B. and O.	92¼	92⅛	92⅛	92¼
B. R. T.	86¾	86½	86½	86½
Can. Pacific.	214⅛	214	214⅜	214⅝
C. and O.	53¼	52⅝	53	52⅞
Corn Products	9⅞	9⅞	9⅞	9¼
Erie	24¾	24½	24¾	24¾
do. pref. ..	37⅞	37⅞	37⅞	38¼
Gen. Electric.	137¼	137	137¼	137¼
G. North. pfd.	123	123	123	123
G. North. Ore.	31⅛	30	31½	29½
Interboro, pfd.	55¼	55	55¼	54¾
K. C. S. .. .	25¾	25¾	25¾	25½
M., K. and T.	20⅞	20⅝	20⅝	20⅝
L. Valley. . .	145⅞	144⅜	145⅜	145⅝
Mo. Pacific. .	30	29¾	29¾	30
N. Y. Central	97¼	97	97	97
N. and W. . .	102¾	102½	102½	102¾
No. Pacific .	107½	107⅜	107⅜	107¾
Penna. . . .	111⅛	110⅜	111⅛	111
P. Gas Co. .	111	111	111	111
Reading . .	156¾	155¾	156⅜	156½
R. I. & S. pfd.	76¼	76¼	76¼	76
So. Pacific .	92⅞	92⅜	92¾	92½
St. Paul . .	102½	102¼	102¼	102⅜
Tenn. Copper	28¼	27⅞	28¼	28
Union Pacific	145	144⅜	144⅞	145
Utah Copper.	41½	41⅜	41⅜	41¼
Wabash, pfd.	6¾	6¾	6¾	6½
W. Electric..	57	56¾	57	50

STOCKS CONTINUE DULL; PRICES OFF

By C. W. STORM.

NEW YORK, July 8.—The stock market was dispirited at the opening to-day and the price list showed irregularity. Reading was the most active. After opening at 156¾ for a gain of ¼, Reading sold off to 156¼ for a net loss of ⅜.

Other declines included United States Steel common ⅛, Union Pacific ⅜, Amalgamated Copper ⅛, American Smelting ⅛, Chesapeake and Ohio ⅛, Baltimore and Ohio ⅜, Pennsylvania Railroad ⅜ and Canadian Pacific ⅛.

Prominence given to the Pittsburg failures caused some pressure.

Steel recovered the loss and fractional gains were scored by American Telegraph and Telephone, Southern Pacific and St. Paul.

The curb was quiet.

Americans in London hardened. Canadian Pacific in London was sluggish and heavy.

Pronounced weakness developed after the first fifteen minutes and price movements were confined within narrow limits. Union Pacific recovered slightly and a decline was recorded following several rallies in Reading. A small gain was recorded by Southern Pacific and an advance of 1 point in Great Northern Ore, Canadian Pacific, Copper, Steel, Pennsylvania Railroad and Northern Pacific recorded fractional losses.

The tone was weak in the late forenoon. Call money loaning at 2 per cent.

STOCK GOSSIPS

The stock market has been well sustained, considering the bank failure in Pittsburg, the beginning of gold exports and the foreign situation. Government crop report on grain comes out at 2:15 p. m. to-day, and believe if it is as favorable as expected that the railroad issues should be a purchase for at least a moderate rally.—Potter.

* * *

The New York Financial Bureau says: "We would look for good buying opportunities in the general list with the intention to secure moderate profits. Information channels favor purchases on reactions. Trading movements in the standard issues may be seen to-day."

* * *

Committee of railway managers and representatives of trainmen and conductors meet this morning, when the strike vote will be announced.

* * *

The Westinghouse Electric and Manufacturing Company sells $3,250,000 6 per cent two-year notes to Kuhn, Loeb & Co.

* * *

Midcontinent oil advanced 5c, to 93c a barrel, the largest increase in more than eight years.

The stock market continues dull and is inclined to be reactionary. Operators seem to be waiting to see if there will be any more failures in Pittsburg before taking an active position in the market. The engagement of an additional two-million dollars in gold for export is also making prices hesitate. Would buy stocks on weak spots for a turn, as the short interest is large and any good news would cause a sharp rally.—Potter.

BAR SILVER.

NEW YORK, July 8.—Commercial bar silver 58⅛; Mexican dollars 48c.

LONDON, July 8.—Bar silver easy at 28 3-16d.

RAILWAY SCHEDULES.

SOUTHERN RAILWAY.

"PREMIER CARRIER OF THE "SOUTH."

ARRIVAL AND DEPARTURE OF PASSENGER TRAINS, ATLANTA.

The following schedule figures are published only as information, and are not guaranteed.

No.	Arrive From—	No.	Depart To—
86	Birmingh'm ..12:01 am	36	New York...12:15 am
35	New York.... 5:00 am	20	Columbus ... 5:20 am
18	Jacksonville . 5:35 am	12	Cincinnati .. 5:40 am
43	Washington . 5:45 am	29	Fort Valley.. 5:50 am
12	Shreveport .. 6:30 am	35	Birmingh'm 5:50 am
16	Heflin ..... 8:20 am	7	Chattn'ga .. 6:40 am
29	New York.... 11:15 am	12	Richmond .. 6:55 am
8	Chattn'ga ..... 12:55 am	23	Kansas City. 7:00 am
7	Macon ..... 10:40 am	16	Brunswick .. 7:45 am
17	Fort Valley.. 10:45 am	29	Birmingh'm 11:30 -
21	Columbus .... 10:50 am	36	New York...11:01 am
11	Cincinnati .. 11:10 am	40	Charlotte ...12:00 n'n
29	Columbus .... 1:40 pm	6	Macon .....12:20 pm
30	Birmingh'm .. 2:30 pm	80	Columbus ...12:30 pm
42	Birmingh'm ..12:40 pm	35	New York... 2:45 pm
39	Charlotte ..... 3:55 pm	15	Chattn'ga .... 3:00 pm
5	Macon ..... 4:00 pm	39	Birmingh'm. 4:10 pm
37	New York..... 5:00 pm	*18	Toccoa ..... 4:30 pm
15	Brunswick .... 7:50 pm	22	Columbus .. 5:10 pm
11	Richmond .... 8:30 pm	5	Cincinnati .. 5:10 pm
22	Kansas City.. 9:20 pm	23	Fort Valley.. 5:20 pm
16	Chattn'ga ..... 9:35 pm	25	Heflin ..... 5:45 pm
19	Columbus ...10:20 pm	10	Macon ..... 5:20 pm
31	Fort Valley...10:25 pm	44	Washington . 8:45 pm
14	Cincinnati ...11:00 pm	24	Jacksonville. 9:30 pm
23	Jacksonville . 8:50 am	11	Shreveport .. 11:10 pm
*17	Toccoa ..... 8:10 am	14	Jacksonville 11:10 pm

Trains marked thus (*) run daily except Sunday. Other trains run daily. Central time. City Ticket Office, No. 1 Peachtree Street.

LOWRY NATIONAL BANK

Capital $1,000,000

Surplus $1,000,000

Savings Department Safe Deposit Boxes

WHEAT SAGS ON EVE OF REPORT

Expectation of a Bearish Report Causes Weakness—Corn and Oats Firm.

ST. LOUIS CASH QUOTATIONS.

Wheat—No. 2 red ..... 86¾@87
Corn—No. 2 ..... 63 @63½
Oats—No. 2 ..... 40 @40½

CHICAGO, July 8.—Wheat showed early losses of ⅜ to ⅝c under increased offerings for the new crop and the knowledge of the speculators' world that the offerings are to increase. The crop reports from South Dakota were more favorable and Northwestern receipts were considerably in excess of the corresponding day a year ago.

Corn was ⅛ to ¼c lower, mainly in sympathy with the weakness shown in wheat.

Oats were ⅛ to ½c lower.

Provisions were stronger.

Bartlett, Frazier & Co., says: "With the exception of a few showers in Canada and Nebraska the map shows no precipitation, although partly cloudy conditions exist. We believe there was a heavy short interest in the market last night and that the news this morning should at least be a steadying influence and give us a reaction.

Corn: "We believe the market has had enough break for time being.

Oats: "We expect something of a rally.

Provisions: "The market is apt to continue firm."

Logan was the leading seller of wheat on downturn to-day. The market was bare of buying orders at the opening and Logan led in selling September to 89. There was a scattered demand for some around 89 cents.

	High.	Low.	Close.	Previous Close.
WHEAT—				
July.....	88⅞	88	88	88⅞
Sept.....	89½	88½	88⅝	89⅜
Dec.....	92⅝	92⅛	92¼	92⅝
CORN—				
July.....	61⅜	60⅝	60⅜	60⅞
Sept.....	62⅛	61½	61⅞	61⅞
Dec.....	58⅝	58	58⅜	58⅝
OATS—				
July.....	40½	40	40⅛	40¼
Sept.....	42⅛	41¼	41⅝	42
Dec.....	43⅝	43	43	43⅛
PORK—				
July....	21.25	21.20	21.20	21.10
Sept....	21.10	21.02½	21.05	21.00
LARD—				
July....	11.65	11.60	11.60	11.57½
Sept....	11.75	11.65	11.72½	11.70
Oct....	11.80	11.77½	11.77½	11.72½
RIBS—				
July....	11.95	11.90	11.90	11.87½
Sept....	11.95	11.87½	11.90	11.87½
Oct....	11.75	11.62½	11.67½	11.67½

MILLER-COTTER COTTON LETTER.

MEMPHIS, July 8.—Small buying has advanced prices a few points over early values. There is little news. Crop continues to do well and where rains have fallen they have been needed, so that complaints are rare. Sentiment is more bearish and European outlook is disturbed, but in the absence of general business it is difficult to sustain prices with summer manipulation.

LIVE STOCK MARKET.

CHICAGO, July 8.—Hogs—Receipts 14,000. Market 5c higher. Mixed and butchers, $8.80@9.25; good heavy, $8.85@9.15; rough heavy, $8.55@8.80; light, $8.90@9.25; pigs, $7.50@9.10; bulk, $9.00@9.20.

Cattle—Receipts 3,000. Market steady. Beeves, $7.40@9.00; cows and heifers, $3.25@8.25; stockers and feeders, $6.25@7.90; Texans, $6.75@8.10; calves, $8.00@9.75.

Sheep—Receipts 12,000. Market strong. Native and Western, $2.25@5.00; lambs, $5.00@7.75.

ST. LOUIS, July 8.—Cattle: Receipts, 3,800, including 1,200 Southerns. Market steady; native beef steers, $5.50@8.75; cows and heifers, 4.75@8.00; stockers and feeders, 5.25@7.50; calves, 6.00@9.00; Texas steers, 6.25@8.00; cows and heifers, 4.25@6.50; calves, 5.00@6.50.

SPECIAL NOTICES.

LODGE NOTICES.

FREE LEMONADE for everybody, corner Park Avenue and Bryan Street, Wednesday afternoon, 4 o'clock. 7-8-19

NOTICE—I am a candidate for alderman from the Eighth Ward subject to the approaching city primary. Jno. S. Owens. 7-5-1

ICE COLD LEMONADE free for everybody, corner Park Avenue and Bryan St., Wednesday afternoon at 4 o'clock. 7-8-20

LOST AND FOUND.

LOST—$20 bill, on Alabama or Whitehall Streets, Tuesday morning. Finder please leave at Georgian office and get reward.

FREE LEMONADE for everybody, corner Park Avenue and Bryan Street, Wednesday afternoon, 4 o'clock. 7-8-19

FOUND—Young female collie, sable and white, white collar and breast; all points white. Call Atlanta phone 3531. 29-8-7

ICE COLD LEMONADE free for everybody, corner Park Avenue and Bryan St., Wednesday afternoon at 4 o'clock. 7-8-20

LOST—Bunch of keys; aluminum tag with star in center. Reward for returning. Dr. Clay L. Dean, Chiropractor, 615 Grand Opera House Bldg. 7-7-12

PERSONAL.

FREE LEMONADE for everybody, corner Park Avenue and Bryan Street, Wednesday afternoon, 4 o'clock. 7-8-19

DR. J. G HEARD, DENTIST, is permanently located at 630 Candler Building. Ivy 4670. 29-12-6

GATE CITY DOLL HOSPITAL, 243 Courtland, near Caln, repairs all kinds of dolls reasonably. 48-13-6

MATERNITY SANITARIUM—Private, refined, home-like. Limited number of patients cared for. Home provided for infants. Mrs. M. T. Mitchell, 26 Windsor Street. 11-9-57

ICE COLD LEMONADE free for everybody, corner Park Avenue and Bryan St., Wednesday afternoon at 4 o'clock. 7-8-20

NOTICE TO STOCKHOLDERS—Important information will be furnished Winona Gold-Copper Mining Company's stockholders by addressing Box 75, Little Rock, Ark. 44-20-6

CONTINUED IN NEXT COLUMN.

PERSONAL.

SERIOUS RESULTS come from trusses improperly fitted. John B. Daniel, at 34 Wall Street, has an expert fitter and it will cost you no more to have him fit you, and it means insurance. 6-24-19

LADIES—Ask your druggist for Chichester Pills, the Diamond brand; for twenty years known as best, safest, always reliable; buy of your druggist. Take no other. Chichester's Diamond Brand Pills are sold by druggists everywhere. 5-20-1

OLD HATS MADE NEW.

LADIES' and gents' Panama, straw, soft and stiff felt hats cleaned and reblocked. Best work, late styles. Mail orders solicited. Acme Hatters, 20 East Hunter Street. 6-11-1

HAT SALE—Trimmed and untrimmed hats at half price. White shapes, 98c; outing hats, 98c; panamas, $2.98. Remodeling hats our specialty, $1.50. Panamas cleaned. Mrs. C. H. Smith, 115 Peachtree Street, next to Candler Building. 82-22-6

CAIN & GREEN

HAIRDRESSING PARLORS.

34½ Whitehall Street.

Formerly Mrs. Zelah Brown's Parlors. Expert Manicuring and Hairdressing. Main 1627-J. 7-3-25

WOMAN DETECTIVE.

I DO all classes of legal detective work. Am the only licensed woman detective in Southern States. References furnished. Call Main 1059-J, or address Woman Detective, 15 Woodward Ave., Atlanta. 7-6-120

HELP WANTED—MALE.

WANTED—Boy about 20 years of age. Apply to Apartment E, E. L. Rhodes & Co., 67 and 69 South Pryor St. 7-8-23

FREE LEMONADE for everybody, corner Park Avenue and Bryan Street, Wednesday afternoon, 4 o'clock. 7-8-19

PULLMAN porters wanted; give references. For information write T. O. Box 804, Atlanta, Ga. 5-4-31

WANTED—Unmarried colored man for butler in small family. Apply 582 West Peachtree Street. 31-7-7

FOR colored Southern Automobile School, day and night classes. Corner Magnolia and Hulsey Sts. 107-6-7

ICE COLD LEMONADE free for everybody, corner Park Avenue and Bryan St., Wednesday afternoon at 4 o'clock. 7-8-20

RAILWAY MAIL CLERKS wanted; $75 month to commence. Write immediately. Franklin Institute, Dept. 49-E, Rochester, N. Y. 30-14-6

FIFTY fast messengers with or without wheels, $8 to $12 week. Miller's Minute Messenger Service, rear City Hall. We sell wheels on weekly payments. 7-2-29

YES, shave 10c, hair cut 15c, massage 15c, at 41 Marietta Street, 4 E. Mitchell, 115 Edgewood Avenue, 99 Whitehall, 52 Ivy. Best white workmen. Clean linen. Baths 15c. 6-21-5

WANTED—Young man, more than 21 years of age, to act as salesman and learn real estate business. Quick promotion. See Mr. Anderson, 1107 Empire Life (Flatiron) Building. 7-6-20

WANTED—By manufacturing company located in Atlanta, a chemist, one with ceramic experience preferred. Answer, "Chemist," care Atlanta Georgian. 7-8-9

HILBURN HOTEL.

10 AND 12 WALTON ST.,

FOR gentlemen only; center of city, near new postoffice; rate 50c, 75c and $1.00 per night; by week, $3 and $4. 5-21-10

WANTED—Colored men to prepare as sleeping car porters and train porters. If you wish position near Atlanta, write immediately. No experience necessary. Inclose stamp. Address Inter Railway, care Georgian. 41-29-6

DRAUGHON'S Business College, Atlanta. Enter any time. Catalog free. SUMMER RATES. 7-4-23

MEN wanted to learn the barber trade. Best trade in existence for poor man. Machinery can't kill it. Our graduates greatly in demand. Top wages to holders of our certificates. Few weeks completes. Tools given. Catalogue free. Moler Barber College, 38 Luckie Street. 28-5-7

GRAND OPENING in law office in South Georgia town for competent stenographer. Must be capable of understanding and correctly writing English language. None other need answer. Good salary to right party. Address Law Office, Box 110, care Georgian. 7-6-119

YES, Prof. G O Branning teaches the barber trade. (It's easy.) We teach in half the time of other colleges. Complete course and positions in our shops only $30. Why pay more? Thousands of our graduates running shops or making good wages. Good wages while learning. Atlanta Barber College, 10 East Mitchell Street.

WANTED FOR U. S. ARMY—Able-bodied, unmarried men between ages of 18 and 35; citizens of United States, of good character and temperate habits, who can speak, read and write the English language. For information apply to Recruiting Officer, 1927½ Second Avenue, Birmingham, Ala; 411 Cherry Street, Macon; Leonard Bldg., Augusta, or Broad and Marietta, Atlanta, Ga. 7-1-21

HELP WANTED—FEMALE.

A GOOD NURSE that can work. Phone Ivy 5935-J. 7-8-46

COLORED girl to nurse and help around the house. 61 Waddell Street, Inman Park. 30-7-7

FREE LEMONADE for everybody, corner Park Avenue and Bryan Street, Wednesday afternoon, 4 o'clock. 7-8-19

WANTED—Reliable woman for general housework; must stay on lot; no objection to husband. Phone Decatur 423. 7-7-32

LADY CASHIER and bookkeeper; give names of former employers and salary expected. Box 613, care Georgian. 36-8-7

WANTED—Cook for suburban place. Call Dr. William M. Baird, Suite 200 Brown-Randolph Bldg., 56 Marietta St., Atlanta. 26-7-7

ICE COLD LEMONADE free for everybody, corner Park Avenue and Bryan St., Wednesday afternoon at 4 o'clock. 7-8-20

WANTED—Experienced millinery maker and a saleslady; retail city experience required. Steady Work, care Georgian. 51-6-7

WANTED—Young lady cashier with some knowledge of bookkeeping. Answer in own handwriting to Eiseman Bros, Inc. 7-7-14

NERVITE—Nerve food. Ladies wanted in each county and town in Georgia to manage Nervite and eleven other tissue remedy sales. Write Amo House, Box 363, Atlanta, Ga. 5-3-5

WANTED—Young women and girls desiring attractive positions. Welfare of operators and clerks closely supervised by the company; their conduct on the premises carefully guarded by matron, woman supervisors and chief operator, who have complete control over the retiring and operating rooms. Short training course for those inexperienced; salary paid while learning. Salary increased upon being transferred to operating force, and for those becoming efficient, increased as they become worthy, with opportunities for ultimate advancement to $75 per month. References proving the standing of the applicant essential. Those having educational advantages preferred to operating force, and for those becoming efficient, increased as they become worthy, with opportunities for ultimate advancement to $75 per month. References proving the standing of the applicant essential. Those having educational advantages preferred to apply. Lunch room and comfortable retiring rooms provided with several hundred Carnegie Library books for the convenience of the operators. Matron and trained nurse in attendance. Apply 8:30 to 5, Southern Bell Telephone and Telegraph Company Training School, 25 Auburn Avenue. 6-15-16

CONTINUED IN NEXT COLUMN.

Want to Buy or Sell? You'll Find It Here

HELP WANTED—FEMALE.

WOMEN—Get Government jobs. List of positions available free. Franklin Institute, Dept. 603-E, Rochester, N. Y. 81-22-6

GIRLS LEARN MILLINERY; best trade on earth for women; pay $60 to $100 a month. Write Ideal School of Millinery, 109½ Whitehall St. 3-29-41

EARN $8 weekly at home during spare time mailing circulars. For particulars send 10c silver which we return when you begin work. Droste Company, 474-B 35 Trumbull Avenue, Detroit, Mich. 6-15-90

HELP WANTED—MALE AND FEMALE.

ICE COLD LEMONADE free for everybody, corner Park Avenue and Bryan St., Wednesday afternoon at 4 o'clock. 7-8-20

WANTED—A boy and maid. Apply 499 Washington Street. 7-7-9

FREE LEMONADE for everybody, corner Park Avenue and Bryan Street, Wednesday afternoon, 4 o'clock. 7-8-19

WANTED,
Cotton Mill Help
ALL KINDS.
High Wages.
Fulton Bag & Cotton Mills,
Atlanta, Ga.

6-17-7

TEACHERS WANTED.

FREE LEMONADE for everybody, corner Park Avenue and Bryan Street, Wednesday afternoon, 4 o'clock. 7-8-19

ICE COLD LEMONADE free for everybody, corner Park Avenue and Bryan St., Wednesday afternoon at 4 o'clock. 7-8-20

South Atlantic Teachers' Agency
1125 Atlanta National Bank Bldg.
SPECIAL registration. Direct calls coming fast. 6-26-28

EDUCATIONAL.

GERMAN LESSONS. 409 The GRAND. 37-6-7

FREE LEMONADE for everybody, corner Park Avenue and Bryan Street, Wednesday afternoon, 4 o'clock. 7-8-19

SITUATIONS WANTED—MALE.

FREE LEMONADE for everybody, corner Park Avenue and Bryan Street, Wednesday afternoon, 4 o'clock. 7-8-19

WANTED—Position by young man 20 years of age as steno-bookkeeper. Address J. H., care Georgian. 26-8-7

SPECIAL RATES for Situation Wanted ads. 3 lines 1 time, 10c; 3 times, 20c; 7 times, 40c.

FIRST-CLASS salesman wants position by August 1. Six years' experience. A-1 references. Address R., Box 46, care Georgian. 31-6-7

ICE COLD LEMONADE free for everybody, corner Park Avenue and Bryan St., Wednesday afternoon at 4 o'clock. 7-8-20

EXPERIENCED bookkeeper, who has half day at his disposal, wishes to secure work. Worker, Box 300, care Georgian. 40-8-7

SPECIALTY SALESMAN, age 25, married, now employed, wants to make a change; city or road; salary or commission basis. P. O. Box 751. 31-8-7

WANTED—By a colored man, a position as cook; good references; need work. Address Cook, 88 Houston St. 34-8-7

ALL AROUND CARPENTER, can do any kind of carpenter work and good at machinery, desires place with good concern at once. Bell phone West 1102-J. 36-2-7

WANTED—A job as traveling salesman for South Georgia; can furnish a good automobile to travel in; can give good references also. Address Box 272, Statesboro, Ga. 7-2-3

LICENSED EMBALMER, SEVERAL YEARS' EXPERIENCE IN FURNITURE AND UNDERTAKING BUSINESS, DESIRES POSITION. ADDRESS L. O. G., P. O. BOX 467, FITZGERALD, GA. 55-6-7

LINOTYPE machinist-operator, sober, competent, married, would like a job in Georgia, North or South Carolina; prefer machinist job, but will take either. "J. T. K.," 307 Pine Street, Laurel, Miss. 33-7-7

SITUATIONS WANTED—FEMALE.

FREE LEMONADE for everybody, corner Park Avenue and Bryan Street, Wednesday afternoon, 4 o'clock. 7-8-19

SPECIAL RATES for Situation Wanted ads. 3 lines 1 time, 10c; 3 times, 20c; 7 times, 40c.

BRIGHT young lady desires position as stenographer. Experienced. Address Miss A. B. C., 15 Walnut Street. 92-6-7

WANTED—Clerical position; good penman; well educated and energetic. Call W. W. Ivy 5356. 53-6-7

WANTED—As stenographer, beginner, prefer insurance office, as I had little experience. Steno, 17 Orme St. 7-7-4

POSITION by young lady stenographer with about two years' experience; reference if needed. Call W. 1258-J. 74-6-7

YOUNG LADY of neat appearance desires position as cashier. Address E. A. Dodd, 11 Park Avenue, Atlanta. 25-8-7

EFFICIENT lady stenographer, rapid and accurate, desires permanent or temporary position. E. M., Box 836, care Georgian. 28-8-7

ICE COLD LEMONADE free for everybody, corner Park Avenue and Bryan St., Wednesday afternoon at 4 o'clock. 7-8-20

SETTLED colored woman, also young women, want position as cook, maid or nurse; can stay in house. W., 17 Newman Street, Atlanta. 29-7-7

HARD TIMES

MAKE low real estate values. Low values during hard times mean large profits in good times. Those Park Avenue and Bryan Street lots to be sold Wednesday at 4 p. m. will not bring their normal worth. The purchase of one of these lots may be the beginning of a fortune. Only $200 down. Plenty of lemonade.

CONTINUED IN NEXT COLUMN.

SITUATIONS WANTED—MALE.

COMPETENT stenographer, five years' experience, at present employed, desires to make a change after August 1; references furnished. Main 4563-J. 34-2-7

WANTED—By young lady, position as piano player in a cafe or moving picture show, or in a music store, to start on, $15 per week. Will leave the city. Address Expert, care Georgian. 70-6-7

WANTED—A position as sick nurse; maternity cases a specialty; can furnish the best of references. Call Ivy 1274-J. Address 225 West Peachtree. M. C. 7-8-32

WANTED—By full graduate of Hollins College, Hollins, Va., position to teach Latin, English, arithmetic or algebra. Four years' experience. Good testimonials. Address quick, Miss S. P. S., Gordon, Ga., Box 100. 32-7-7

HIGHLY efficient stenographer wants temporary or permanent position immediately. Can use dictaphone. References the best. Ivy 5840. 7-6-156

MOTORCYCLES AND BICYCLES.

FREE LEMONADE for everybody, corner Park Avenue and Bryan Street, Wednesday afternoon, 4 o'clock. 7-8-19

ICE COLD LEMONADE free for everybody, corner Park Avenue and Bryan St., Wednesday afternoon at 4 o'clock. 7-8-20

THOR motorcycles, repairs and accessories; best equipped repair shop in city. We will take care of you. Southern Motorcycle Company, 116 Edgewood Avenue. 3-26-31

AUTOMOBILES AND SUPPLIES.

FREE LEMONADE for everybody, corner Park Avenue and Bryan Street, Wednesday afternoon, 4 o'clock. 7-8-19

ATLANTA RADIATOR CO.
REPAIRING and manufacturing. Lamp and fender work. 72 Ivy Street. Atlanta phone 3818. 3-10-12

FOR SALE—One Whiting 1911 model roadster, one Buick 35, 1912 model. Stowers Auto Garage Company, 34 and 36 Auburn Avenue. 6-3-203

TRAVIS & JONES,
AUTOMOBILE REPAIRING.
Ivy 4832. 26 James Street. 3-1-54

ICE COLD LEMONADE free for everybody, corner Park Avenue and Bryan St., Wednesday afternoon at 4 o'clock. 7-8-20

TWO-PASSENGER Hupmobile; cost $750 in perfect running condition. New tires; $75 worth of electric lights; for quick sale, $350. Address, G. H. 7, care Georgian. 7-7-11

WE HAVE several Flanders chassis and will build body and paint car to your order. Bargain prices. Don't buy any second-hand car until you see us. NORTH PRYOR GARAGE, NORTH PRYOR PLACE. 4-3-28

OVERLAND.

TWO five-passenger foredoor Overland touring cars; latest models; excellent condition; special price for quick sale $500 EACH.

Buick Motor Company, Atlanta Branch. 6-25-24

CAMP CLEANS CARBONS.

While You Wait.

Sanford Decarbonizer used. No experimenting. It does its work perfectly. No adjustments disturbed. $1.50 to $2.50 per cylinder. Motorcycles, $1.

CAMP MACHINE SHOP,
275 MARIETTA STREET. MAIN 2937 7-8-30

CLEARANCE SALE OF GOOD USED CARS.

Owing to the fact that we are going to move EVERY used car now on our floors by July 15th, we have put very low cash prices on the following cars:

Maxwell AA Runabout.
Maxwell AB Runabout.
Whiting 4-cylinder Ro

A World of opportunities are found each day in these little Want Ads. Do you read them?

Poultry, Pet and Live Stock

A Few Interesting Facts About the Ideas of Hatching

A Bit of History Concerning Egg Hatching in Days of the Egyptians.

Edited by JUDGE F. J. MARSHALL.

WE TALK ABOUT OUR INVENTIONS TO CARE FOR POULTRY, INCUBATORS AND SO ON, BUT IS THERE ANY NEW THING UNDER THE SUN?

The poultry business has long since identified itself with the rushing throng and caught up new ideas and put them to work, or in many instances some old idea is caught up and heralded as an invention and the eager throng calls it great and but few are the wiser, and so it goes. What has been done can be done, the saying goes. It might be twisted to say that what has been done will be done again in the generations to come.

Let us look back. By so doing we see the Egyptians hatching eggs in countless numbers in the hot sand and improvised ovens. The heat was gauged by the feeling of the attendant's hand as he thrust it into the hatching place, much as an experienced baker of old tested the heat of his big oven. Artificial incubation is said to be older than the Christian era. We find that eggs were hatched in countless numbers; yes, by the thousands, by these people of whom we speak as being thousands of years behind the times. But were they? If they were it took us a good long time to get up to where they left off in their behind-the-timeness. When the people of this country began to experiment a little along the line of artificial incubation people held up their hands in holy horror, and exclaimed, What! trying to improve upon nature? They could not understand that men were simply trying to help nature along with her work. If we had our way about it many of us would not even be good imitators of these early Egyptians who did what we have not attempted to do—hatch thousands of eggs at a time without even a thermometer or a regulator.

But the leaders of our time have not halted in their desire to lead in the matter of artificial incubation, forging ahead until they had perfected the most complete machines of which we have any record. These machines vary in size from 50 to 50,000 eggs capacity, and are absolutely self-regulating from the time they are ready for the eggs until the chicks are ready to be taken from them and put in the care of a foster mother.

Every new thing that comes up for public recognition is viewed by skeptical eyes. However, one by one the people fall in line and pronounce the thing all right. The farmer has been perhaps the most skeptical in regard to incubators, and has held out against it the longest, calling it a new-fangled thing and so on, but he is now coming around all right and thousands of them are being successfully operated upon the farm at all seasons of the year, while the old hen and her daughters are doing duty at the nest box. It will not be very many years until practically all of our poultry will be hatched artificially. The old way is too slow a process when we stop to think how easily one man can look after the hatching of 20,000 to 50,000 eggs and have time to care for thousands of chicks in the meantime. Just think of it for a moment. This is not an anticipation, for there are plants, a good number of them, where such work is going on right along. The business will not be overdone, either. At least, it does not look that way when we note that in most of the big city markets eggs hold to about the same average price year after year. Increased flocks, however, require attention on the part of the owner. Where a few hens are kept on a nice range there is but little trouble about the health of the crowd, but increase that flock 100 times and see what happens. Where large flocks are kept each one must have its allotted space and receive its share of attention. To do this requires very systematic work. It is essential to be able to divide them into many small flocks for the sake of health and thrift. So that if a sick hen appears it will not be able to contaminate the whole flock before it is removed. There is no question that we are in a position to do great things in the poultry business during the next few years. We are just at the beginning of one of the greatest poultry-producing times in the world's history. If you want to share in the results that are sure to come, better fall in line and get busy.

Eggs—All Varieties.

THE EGGS of different varieties of fowls will be found classified under their respective breeds in the future, instead of under the classification of "Eggs."

ICE COLD LEMONADE free for everybody, corner Park Avenue and Bryan St., Wednesday afternoon at 4 o'clock. 7-8-20

Orpingtons.

WHITE ORPINGTONS for sale, four hens, one cockerel, $15; six hens, one cock, $20; ten hens, one cockerel, $35; five cockerels, $5 each. H. A. Black, Cartersville, Ga. 1-23-7

Plymouth Rocks.

DO YOU WANT a high-grade pen of best paying variety at bargain? Have pen Partridge Plymouth Rocks, came straight from Noftzger, originator; will sell for $15. Cost $25. Am leaving city, so must sell. These birds are coming variety. Good for eggs and meat. This pen grand foundation stock. Address P. H. Whiting, care Atlanta Georgian, Atlanta. 7-8-1

Poultry Remedies.

SOUTHERN POULTRY REMEDY is guaranteed to produce eggs and prevent diseases. It will make hens lay when others fail. Try it. It's guaranteed. For sale at all seed stores, 35c and 50c. 6-1-29

Poultry—All Varieties.

FREE LEMONADE for everybody, corner Park Avenue and Bryan Street, Wednesday afternoon, 4 o'clock. 7-8-19

HOW to grow alfalfa and become rich; booklet telling how easily it can be done for a 2c stamp. Loring Brown, Box G, Smyrna, Ga. 6-26-17

Hogs.

FOR SALE—Three brood sows and one male fullbred Berkshire. M. 4486-J. 42-6-7

Horses, Mules, Vehicles, Etc.

FOR SALE OR HIRE—Mule and wagon. Withers, 154 Whitehall Street. 7-8-21

Cows.

FOR SALE—Fine cow; fresh in milk. Call Bell phone East Point 263-J. 87-6-7

Dogs.

COLLIE DOG, five months old; pedigreed stock-trained. Bottenfield. Phone 27-J, Decatur, Ga. 7-3-34

FOR SALE—Five nice thoroughbred Beagle hound pups, $4 each. M. L. Crawford, Tiger, Ga. 39-8-7

POINTERS, setters, hounds and bull terriers, trained and untrained. State wants. E. A. Linville, Greensboro, N. C. 50-1-7

DOGS—Grand pair fox hound puppies; also pair Beagle puppies; these and other untrained and trained dogs at out-of-season prices. Montview Kennels, Kernersville, N. C. 27-28-6

Seeds.

TURNIP SEEDS by the million; also rutabaga, mustard, kale, lettuce, beet, carrot and corn for present planting. Mark W. Johnson Seed Co., 35 South Pryor St. 33-8-7

Poultry, Plants and Seeds.

H. G. HASTINGS & CO.

SEEDS AND POULTRY SUPPLIES. BOTH PHONES 2568.

OUR NORTH SIDE AND SOUTH SIDE DELIVERY LEAVES THE STORE AT 9:30; INMAN PARK AND WEST END DELIVERY LEAVES AT 2:00 P. M. ORDERS GIVEN BEFORE THESE HOURS WILL BE DELIVERED SAME DAY THEY ARE GIVEN.

IT'S TIME to feed Pratt's Poultry Regulator; it hastens laying maturity, insures quick and complete moult. That means fall and winter eggs, which bring the big prices. It acts on the digestive and egg-producing organs. Your money back if it fails. 25c, 50c and $1 packages.

RID your houses of murderous blood-sucking mites. Lee's Liquid Lice Killer does the work effectively, easily, at a small cost. Quart 35c, half gallon 60c, one gallon $1.

HAPPY, healthy, hustling hens produce the eggs and bring in the money. Health is more than freedom from disease. It means perfect digestion and good circulation. Conkey's Laying Tonic puts and keeps hens in this condition. 25c, 50c and $1 packages.

DUST THE hens with Lice Powder, a very effective way to get rid of lice. 25c and 50c.

BUSINESS OPPORTUNITIES.

SPLENDID OPPORTUNITY in busy, hustling Birmingham. Furniture, long lease and good will; most popular rooming house at genuine bargain, 24 rooms, furnished complete; making handsome profit. Address J. D. Macon, 2016 Fifth Avenue, Birmingham, Ala. 27-5-7

PROPER PARTY desiring to live in the West can get in real estate office, Salt Lake, San Francisco or Los Angeles; very profitable; salary and commission to right party; small capital necessary. Address Box 791, care Georgian. 102-6-7

RIDLEY & JAMES
AUDITORS.
ATLANTA NATIONAL BANK BUILDING.
ATLANTA, GA.
6-15-21

OWNER of small splendid paying European hotel, having other business, will sell an interest in same to acceptable lady or gentleman and pay salary for their services; references exchanged. Phone Main 4608-J. 7-5-4

WISE MEN
INVEST when prices are down and then watch their money grow. The best opportunity you will have to make a killing will be at sale of five vacant lots and one splendid slate roof cottage, corner Park Avenue and Bryan Street, Wednesday afternoon at 4 o'clock. Plenty of lemonade.

MONEY WANTED.

WANTED—$150 for 60 days on good security; will pay good fee. Address 232 Brown-Randolph Bldg. 25-7-7

FREE LEMONADE for everybody, corner Park Avenue and Bryan Street, Wednesday afternoon, 4 o'clock. 7-8-19

ESTABLISHED 1888.
6%—WE WILL PAY—6%
ON SAVINGS
In Sums of $500 and over.
THE MERCHANTS AND MECHANICS BANKING AND LOAN CO.,
209 Grant Building. Telephone Ivy 5341.
Cash Capital $120,000.
Thos. J. Wesley, Cashier.
B. M. Grant, President.
3-11-50

ICE COLD LEMONADE free for everybody, corner Park Avenue and Bryan St., Wednesday afternoon at 4 o'clock. 7-8-20

THE BEST Want Ad days in The Atlanta Georgian are Monday, Tuesday, Wednesday, Thursday, Friday and Saturday. On Sunday read them in Hearst's Sunday American. Try them all. The results will surprise you.

MONEY TALKS.
IF YOU CAN rake up $200, attend sale of 5 vacant lots, corner Park Avenue and Bryan Street, Wednesday afternoon at 4 o'clock, and it will talk louder than any similar amount you ever invested. Wise men buy when prices are down, and they are down now. Plenty of lemonade.

BUSINESS GUIDE

Auction Sales of Furniture and Household Goods.

CENTRAL AUCTION COMPANY, 13 East Mitchell Street, buys and sells everything; regular auction Tuesday and Friday. Bell phone Main 2424. 10-3-41

FREE LEMONADE for everybody, corner Park Avenue and Bryan Street, Wednesday afternoon, 4 o'clock. 7-8-19

Banks.

AMERICAN NATIONAL BANK.
Corner Alabama and Broad Streets.
CAPITAL AND SURPLUS $1,000,000.

Barber Shops.

15c HAIR CUTS 15c
AT NO. 3 VIADUCT PLACE.
6-17-35

Baseball Score.

PLAY Baseball scores given by innings at 77 Peachtree Street. You will find the standing of all the leagues. BALL

Carpenter and Builder.

FLY—SCREENS—FLY
COME see our roll-away screen, our roller-bearing screen, our sliding screen; none better. It will pay you to see our goods and get prices. 317 Kiser Bldg. Main 1319. Porter Screen Company. J. J. Crawford, Agent. 6-12-13

ALL KINDS OF REPAIR WORK. D. M. WHEELER, 19 South Forsyth St. Phone M. 4186. Atlanta 1547. 12-31-16

Cash Registers.

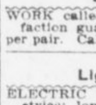

NATIONAL CASH REGISTERS.
59 NORTH BROAD ST., ATLANTA.

Ear, Nose, Throat and Lung Trouble.

DR. GEORGE BROWN, Diseases of the Ear, Nose, Throat and Lungs, 312-14 Austell Bldg. I have the only compound oxygen plant ever brought South and make this gas daily. Weak, nervous, anaemic and pale people are invited to call. 4-6-13

Fly Screens Made to Order.
OAKLAND CITY REPAIR WORKS.
Carpenter and cabinet work a specialty. Call West 242-L. Atlanta 528. C. F. Dickey, Mgr. 5-1-37

FLY SCREENS.
METAL AND WOOD FRAMES, portable garages. W. J. Baker Company. Bell phone Ivy 926. No. 811 Empire Life Bldg., Atlanta, Ga. 5-1-4

Furniture.

R. F. Jordan Furniture Co.,
144-6 Auburn Ave.
Bell Phone Ivy 4467;
Atlanta Phone 1800.
Old goods taken in part payment on new.
6-14-41

T. C. FURNITURE CO.
Cash or easy payments, 415 Marietta, Phone Atlanta 1797. 4-6-13

Hairdressing.

LADIES.
WHY WEAR hair that does not match, when you can have it dyed to match any shade? We have real natural shades in stock. If your switch is not full enough, can make it over and have any amount added at a reasonable price, at
THE S. A. CLAYTON CO.,
36½ WHITEHALL ST.,
SUCCESSORS TO CLAYTON & ZAHN.
M. 1769. 6-11-27

Jewelry.



WATCHES, Diamonds, Jewelry, Eye Glasses, Spectacles sold on the "divided payment" plan to reliable persons.
BANTA-COLE CO.
6 SOUTH BROAD STREET.
6-26-3

Keys.

KEYS MADE CHARLES L. REEVES, 12½ S Broad Street. Main 885. 7-1-44

Lace Curtains.

WORK called for and delivered; satisfaction guaranteed; prices, 25c to 50c per pair. Call Atlanta phone 2641. 6-2-13

Lighting Fixtures.

ELECTRIC and gas fixtures; all new styles; lowest prices. Queen Mantel and Tile Company, 56 West Mitchell Street. Phone Main 681. 1-16-16

THE ATLANTA GEORGIAN
Published by The Georgian Company, 20 East Alabama St. Atlanta, Georgia.

Entered at Atlanta postoffice as second-class matter.

Subscriptions Payable in Advance.

One year,	mail, postage prepaid,	$5.00
Six months,	mail, postage prepaid,	2.50
Three mos.,	mail, postage prepaid,	1.25
One month,	mail, postage prepaid,	.45

Subscriptions Payable in Advance.

Delivered by carrier, one year	$5.20
Delivered by carrier, six months	2.60
Delivered by carrier, three months	1.30
Delivered by carrier, one month	.45
Delivered by carrier in Atlanta and other cities, one week	.10

MONEY TO LOAN.

FREE LEMONADE for everybody, corner Park Avenue and Bryan Street, Wednesday afternoon, 4 o'clock. 7-8-19

SPECIAL HOME FUNDS TO LEND, any amount; 6 per cent. Write or call. S. W. Carson, 24 South Broad Street. 4-1-17

WE HAVE $10,000 to loan on close-in business or residence property, in sums of $1,000 and upward. Loan Department, A. J. & H. F. West. 7-8-24

FARM LOANS PLACED in any amount on improved farm lands in Georgia. The Southern Mortgage Company, Gould Building. 7-12-1

R. C. DeSAUSSURE.
TIME and monthly loans negotiated on real estate. Room 813 Atlanta National Bank Bldg. 7-1-43

MONEY FOR SALARIED PEOPLE AND OTHERS, upon their own names; cheap rates, easy payments. Confidential. D. H. Tolman, 820 Austell Building.

YOUR MONEY
INVESTED in one of those Park Ave. and Bryan St. lots to be sold at auction at 4 o'clock Wednesday afternoon on the premises may be the beginning of a fortune. Many fabulous fortunes had their beginning on much less invested. Only $200 down and $20 a month. Plenty of lemonade.

CONTINUED IN NEXT COLUMN.

Lime, Concrete, Roofing, Stone.

LADD LIME AND STONE COMPANY. Lime, concrete and roofing stone. 915 3d Nat. Bank Bldg. 2-3-50

ICE COLD LEMONADE free for everybody, corner Park Avenue and Bryan St., Wednesday afternoon at 4 o'clock. 7-8-20

Mattress Renovating.

SANITARY MATTRESS RENOVATING—Factory new and up-to-date; moderate prices; give us a trial. Jackson & Orr Company, Means Street and W. & A. R. R. Both phones. 3-20-14

Machine Works.

SKIP—KNOCK—JUMP CARBON.
CAMP cleans perfectly while you wait. A great thing for trucks. Try it.
CAMP MACHINE SHOP
275 Marietta Street. Main 2927. 7-8-29

New Rubber Tires.

NEW RUBBER TIRES put on your baby carriage. Repaired, repainted and re-covered. Phone Ivy 3076. Robert Mitchell, 229 Edgewood Ave. 2-13-8

Painting and Wall Tinting.

J. A. JOHNSON, 397 W. Fair St., West 1288-J, for all kinds of painting and tinting. 6-22-137

Phenoline.

A DISINFECTANT, deodorant and germicide; destroys chicken mites and all kinds of insects. Phenoline Co., 106-A Edgewood Avenue. Main 2317, Atlanta 3038-A. 6-11-28

PAINT! PAINT!
THE TRIPOD PAINT COMPANY,
37-9 Pryor Street.
BEST goods, prompt service. Phone us your orders. Phones Bell Main 4711, Main 4710, Atlanta 406. 7-1-12

C. F. BINDER & SON,
MANUFACTURERS of high-grade paints, white lead and creosote stains. We make ready mixed paints to order. Corner LaFrance and Lowry Streets. Bell phone Ivy 5552-J, Atlanta, Ga. 5-27-3

Royal Typewriters For Rent.

ROYAL typewriters rented; one month, $2.75; three months for $7.00; special rates to students. Royal Typewriter Co., 46 North Pryor Street. Phone Main 2492. 4-26-17

Safe Cracksman.



Fire and burglar proof safes opened and repaired. C. C. Downes, 29½ Marietta Street. Phones M. 2146. Atlanta 4922 4-5-11

Sewing Machines.

WE RENT new machines with complete set of attachments for $2 per month; also machines repaired; prompt delivery. Both phones 1893. Singer Sewing Machine Company, 79 Whitehall. 9-14-44

Signs.

SIGNS BROWN SIGN & PAINTING CO., 77½ Whitehall. M. 3780. 8-18-33

KENT ON SIGNS signifies best quality. Kent Sign Co., 130½ Peachtree Street. 3-5-20

Furniture Upholstering.

W. L. LUNSFORD & CO.
Satisfaction guaranteed. Main 5111, Atlanta 5950-F. 6-16-25

FURNITURE repaired, upholstering, refinishing neatly done. Work called for and delivered. Young K. Carson, 479 Marietta Street. Atlanta 3567. 6-7-29

Stove and Range Repairing.

STOVE DOCTOR.
STOVE, range and furnace repairing. 61 South Pryor Street. Bell Phone Main 1460. Atlanta phone 1410. 4-10-10

DAN, THE FIXER.
STOVES AND REFRIGERATOR REPAIRING.
We sell second-hand gas stoves.
We sweep chimneys.
121 WHITEHALL STREET.
Atlanta phone 2235. Bell phone M. 2699.

Trunks, Bags and Suitcases.

RETAILED AND REPAIRED. ROUNTREE'S, 77 WHITEHALL ST. PHONES: Bell M. 1576. Atlanta 1654.

Umbrellas.

UMBRELLAS
Buy from makers. $1.00 up, with detachable handles—kept in repair free.
Taylor Umbrella Co.
116 1-2 Whitehall St.
4-23-3

Window and Housecleaning.

NATIONAL Window Cleaning Co., 47 E. Hunter St. Main 1175, Atlanta 1051. 7-2-42

MONEY TO LOAN.

ICE COLD LEMONADE free for everybody, corner Park Avenue and Bryan St., Wednesday afternoon at 4 o'clock. 7-8-20

WE HAVE plenty of money to lend at lowest rates on Atlanta and nearby property, either for straight or monthly payment plan. Also for purchasing purchase money notes. Foster & Robson, 11 Edgewood Avenue.

PURCHASE MONEY NOTES.

FOR SALE—Four purchase money notes, $4,500 each, due March 1914, 1915, 1916, 1917. Address Owner, care Georgian. 38-8-7

MEDICAL.

FREE LEMONADE for everybody, corner Park Avenue and Bryan Street, Wednesday afternoon, 4 o'clock. 7-8-19

DROPSY CURED—Relieves shortness of breath in 36 to 48 hours. Reduces swelling in fifteen to twenty days. Colin Dropsy Remedy Company, 408 Austell Building, Atlanta, Ga. 5-25-11

ICE COLD LEMONADE free for everybody, corner Park Avenue and Bryan St., Wednesday afternoon at 4 o'clock. 7-8-20

DR. EDMONDSON'S Tansy, Pennyroyal and Cotton Root Pills, a safe and reliable treatment for painful and suppressed menstruation, irregularities and similar obstructions. Trial box by mail, 50c. Frank Edmondson & Bro., manufacturing chemists, 11 North Broad St., Atlanta.

HARD TIMES
MAKE low real estate values. Low values during hard times mean large profits in good times. Those Park Avenue and Bryan Street lots to be sold Wednesday at 4 p. m. will not bring their normal worth. The purchase of one of these lots may be the beginning of a fortune. Only $200 down. Plenty of lemonade.

-:- THE GEORGIAN'S RENT BULLETIN -:-

ROOMS AND BOARD.

ONE large, nice room, adjoining bath, with board. Ivy 3694-J. 7-6-14

FREE LEMONADE for everybody, corner Park Avenue and Bryan Street, Wednesday afternoon, 4 o'clock. 7-8-19

FOUR business young ladies desiring home-like place, will be suited by applying 52 Formwalt St. 7-8-37

BOARDERS WANTED—249 Whitehall Street. Nice rooms and good board. Call Main 3878-J. 7-8-39

FURNISHED ROOMS with or without board; all conveniences; close in. 109 West Harris. 7-8-22

DELIGHTFUL furnished rooms in private home; fine location; all conveniences. 90 East Harris Street. 7-7-29

NICE, cool rooms, with or without board; all conveniences. Call Ivy 5843. 7-6-172

GOOD ROOM and board at 98 Capitol Avenue; close in. Bell phone Main 4413-J. 7-7-36

FURNISHED ROOMS and board; close in; good board. Call P., 5905-B Atlanta. 55 Luckie. 7-8-10

BEST MEALS IN TOWN, $3 WEEK. ROOM AND MEALS, $4. 197 SOUTH PRYOR. CALL MAIN 5048. 7-8-42

ROOM AND BOARD with all conveniences; close in. 327 Whitehall Street. Phone Main 3286. 7-8-43

LARGE, light, airy front room and best board; quiet home; walking distance. Ivy 2856-J. 7-2-26

NICE rooms and board for ladies or gentlemen, $4 to $6 per week. 123 Capitol Avenue. 6-28-36

NEATLY furnished cool front room with board; summer rates. 111 Washington Street. Main 5361-J. 7-7-35

DELIGHTFUL room with board for legislators. Mrs. Gregory, 514 Peachtree Street. Ivy 1499-J. 7-3-22

362 PEACHTREE Street: fine location; large, cool rooms; excellent meals; reduced rates for summer. 7-7-27

NICELY furnished rooms, with or without board. Reasonable. 22 Garnett Street. Atlanta 5096-F. 7-4-15

NEATLY furnished, cool rooms, with board; all conveniences; east side of Capitol. 26 Capitol Ave. 7-6-153

BEST MEALS IN TOWN, $3 WEEK. ROOM AND MEALS, $4. 197 SOUTH PRYOR. CALL MAIN 5048. 6-9-6

ROOM and board; connecting bath; ideal location; also roommate for lady. 442 Peachtree. Ivy 4562. 7-3-11

THREE large and one small room; excellent table board; in Peachtree home for summer; references. Ivy 778-L. 7-6-8

LARGE, delightful front room; also single room; best location; large, cool verandas; good table. 241 W. Peachtree. Ivy 1959-L. 105-6-7

LISTEN—Call M. 2456-L for first-class board and rooms; reasonable rates. 308 S. Pryor. 7-2-38

CHRISTIAN people can get good board and rooms in quiet home; reasonable price. 63 E. Cain. Ivy 6933-J. 7-3-17

NICELY furnished front room, with or without board; gentlemen only; rates reasonable. 143½ East Hunter. 7-6-19

IVY HOTEL, 98 IVY ST.
AMERICAN PLAN, $1.25 up. Weekly Rates. 7-8-8

WANTED—Boarders; nicely furnished front room and board in private family on North Side for two gentlemen. Bell phone Ivy 7045-J. 6-30-34

ICE COLD LEMONADE free for everybody, corner Park Avenue and Bryan St., Wednesday afternoon at 4 o'clock. 7-8-20

PEACHTREE STREET.
AT No. 534, nicely furnished rooms with board for couple, with all conveniences. Ivy 7537. 6-19-30

36 EAST NORTH AVE.
BETWEEN the Peachtrees; nicely furnished rooms and excellent table board. Ivy 6501. 7-3-12

BELLEVUE INN.
NICELY furnished single or double rooms, with or without meals. 57 E. Third. Ivy 1598-L. 6-12-24

OPPOSITE THE CAPITOL.
LARGE, nicely furnished rooms; excellent table board; hot and cold water. 121 Capitol Square. Main 4339-L. 7-7-37

I HAVE a beautiful home, eight acres of ground, all modern improvements; Jersey milk and butter, vegetables, etc. 400 Confederate Avenue. Reasonable price. Bell phone Main 2514-J. 7-8-4

PEACHTREE INN.
Peachtree and Alexander Sts. American plan $7.50 week up. Room to yourself. European, $3 week up 1-9-34

OPPOSITE THE CAPITOL.
LARGE, nicely furnished rooms; excellent table board; hot and cold water. 121 Capitol Square. Main 4839-L. 7-2-4

477 PEACHTREE.
AN ELEGANT front room, with private bath, refined neighborhood; meals if desired; homelike. Bell Ivy 7010. 6-20-45

BOARD WANTED.

ICE COLD LEMONADE free for everybody, corner Park Avenue and Bryan St., Wednesday afternoon at 4 o'clock. 7-8-20

WANTED—Room and board, within walking distance of Fulton Bag and Cotton Mills office; must be first-class. Either phone 1787. 7-8-28

FREE LEMONADE for everybody, corner Park Avenue and Bryan Street, Wednesday afternoon, 4 o'clock. 7-8-19

FURNISHED ROOMS FOR RENT.

ONE NICELY furnished front room for rent. Apply 168 Crew. 7-8-40

COOL front rooms, plenty of baths, near in. 11 Cone. 90-6-7

ONE nice, cool front room; all modern conveniences. Call Main 2958-J. 7-6-135

NICE, small room for rent cheap, lady or gentleman; North Side. Phone Ivy 6705. 7-8-44

FREE LEMONADE for everybody, corner Park Avenue and Bryan Street, Wednesday afternoon, 4 o'clock. 7-8-19

GRANT PARK SECTION
IS probably the most delightful in the city for a home; children fat and rosy, and air free from dust and smoke. Very few houses for rent out here. People buy them up for homes. Attend auction sale of five vacant shady lots and splendid slate roof cottage, corner Park Avenue and Bryan Street, Wednesday at 4 p. m. They will not bring their worth. Plenty of lemonade.

CONTINUED IN NEXT COLUMN.

FURNISHED ROOMS FOR RENT.

FURNISHED rooms for light housekeeping; good location; references exchanged. 249 Spring. Ivy 4898-J. 7-5-14

TWO ROOMS for light housekeeping; no children. Apply The Felton, 107 Ivy Street. Ivy 4778. 7-8-6

NICELY furnished rooms; close in; summer rates. Mrs. Ben Dearybury, 72 Spring. Atlanta 2173. 35-8-7

TWO beautiful furnished rooms with private family. 382 Capitol Avenue. 7-6-148

TWO or three furnished rooms for light housekeeping, or single; private family. Main 1592-J. 27-7-7

A CULTURED HOME for two business men or women; excellent neighborhood. Ivy 3707-J. 7-8-14

VERY desirable nicely furnished room for rent; close in; North Side; all conveniences. Ivy 5638. 7-8-13

ONE nicely furnished room, first floor, connecting with bath. 116 East Fair Street. 7-7-39

NICELY furnished room; close in apartment; small private family. Phone Main 3589. 7-7-16

BEAUTIFUL furnished front room, private family; close in. 52 Currier St. Ivy 6327-J. 7-7-20

FOR RENT—Furnished rooms in private home, with every convenience. 253 South Pryor. 73-6-7

NEATLY furnished single front cool and quiet room; private family; close in. Main 1592-J. 7-7-33

THREE or four rooms, nicely furnished, to let July 15, for housekeeping. Main 3115. 7-8-26

TWO ROOMS furnished for light housekeeping, $3 per week. 266 Whitehall. Phone Main 2915. 7-7-18

ONE or two gentlemen desiring room in adult family with home privileges can find it by calling Ivy 6033-J. 7-8-31

ONE or two nicely furnished front rooms; all conveniences; close in. 127 Cooper. Atlanta 5719-B. 7-8-35

TWO nicely furnished front rooms for housekeeping; connecting bath; sink; very cheap. 290 Washington. 7-8-34

COUPLE desiring nice, cool, homelike place will be pleased by calling at 52 Formwalt Street. 7-8-38

ONE large front room, two beds; also large single room; all conveniences. 68 Currier Street. 7-6-157

HOUSEKEEPING rooms, large front room and single room. 210 Spring St. Phone Ivy 3205-J. 7-3-10

SUITE of rooms with bath on first floor for light housekeeping. 352 Peachtree Street. Ivy 2163-J. 36-7-7

ROOMS, single or with kitchenette, on Peachtree; new and elegantly furnished. Ivy 606-J. 7-2-20

NEATLY furnished, nice, cool rooms; close in; near Capitol. Atlanta 5890-B. 98½ Central Place. 7-6-154

FURNISHED room and dressing room in refined Northern home; convenient to meals. Ivy 5859-J. 7-6-140

FURNISHED ROOMS for rent at 123 West Harris Street for light housekeeping or otherwise. 7-6-149

LARGE, cool room; furnished or unfurnished; for light housekeeping. 216 S. Pryor. Atlanta phone 1414. 7-7-19

BEAUTIFUL, cool, front room; private bath, shady lot; gentleman. "Between Peachtrees," care Georgian. 84-6-7

NICELY furnished rooms; close in; all modern conveniences. 217 Capitol Avenue. Phone Main 2958-J. 7-2-22

TWO nicely furnished connecting first-floor rooms for light housekeeping. 286 Central Ave. Main 4658-J. 7-7-22

FURNISHED rooms for light housekeeping; good location; references exchanged. 249 Spring. Ivy 4898-J. 7-5-14

THE coolest and most delightful rooms in city; excellent location; low rates. 374 Peachtree Street. Ivy 5450. 7-7-25

NICE, cool rooms; also light housekeeping apartments; private family; close in. 151 Spring Street. Ivy 6540-J. 7-5-18

ICE COLD LEMONADE free for everybody, corner Park Avenue and Bryan St., Wednesday afternoon at 4 o'clock. 7-8-20

THREE-ROOM furnished flat, first floor; private porch and use of telephone; possession July 1. Phone Main 4589-J. 7-2-21

LARGE, well furnished room, with three windows, telephone, hot water, electric lights; private family, on Forrest Avenue. Ivy 955. 37-8-7

FIVE delightfully furnished, cool, conveniently located rooms for rent; 100 feet from Peachtree Street. 15 East Cain Street. 32-8-7

NICE furnished front room to one or two young men; modern conveniences, with private family. Apply 174 Forrest Avenue. 30-8-7

TWO connecting rooms for light housekeeping; gas stove, private back porch; every convenience; close in. 29 Currier St. 7-3-16

NICELY furnished rooms, close in, to acceptable parties at very low rate for summer. Call and see them at 32 E. Cain St. 7-5-5

TWO nicely furnished first floor rooms in North Side private family; all conveniences; walking distance; reasonable. 74 E. Merritts Avenue. 7-7-7

CHESTERFIELD.
EXCLUSIVE bachelor apartment; shower-bath. 15 W. Harris. 7-6-18

358 PEACHTREE.
TWO nicely furnished rooms to two young men. Separate beds. Hot water and bath. Phone Ivy 1295. 7-6-160

ONE furnished room, suitable for couple or two young men or two young ladies; reference required. Apply 331 Courtland Street. Bell phone 1760. 6-22-5

19 WEST CAIN.
VERY desirable front room, adjoining bath; all conveniences; new and clean; brick house. Phone Ivy 7435-J. 7-6-16

THE MARTINQUE.
CORNER ELLIS AND IVY STREETS (Next door to Elks' Club).
FURNISHED ROOMS, with connecting bath. 7-3-36

WISE MEN
INVEST when prices are down and then watch their money grow. The best opportunity you will have to make a killing will be at sale of five vacant lots and one splendid slate roof cottage, corner Park Avenue and Bryan Street, Wednesday afternoon at 4 o'clock. Plenty of lemonade.

CONTINUED IN NEXT COLUMN.

FURNISHED ROOMS FOR RENT.

152 WEST PEACHTREE—Nicely furnished front housekeeping apartment; running water; all modern conveniences; within walking distance to business center; summer rates. 26-4-7

DELIGHTFULLY cool front room; refined North Side private home; all conveniences; electricity. Between Peachtrees. Ten minutes' walk to Candler Building. Ivy 1294-J. 50-4-7

FOR RENT—Two large, bright rooms, furnished complete for light housekeeping, with private family; all conveniences; use of phone; on car line; near Grant Park; $16 per month. Phone M. 3170-J. 7-6-123

UNFURNISHED ROOMS FOR RENT

FREE LEMONADE for everybody, corner Park Avenue and Bryan Street, Wednesday afternoon, 4 o'clock. 7-8-19

TWO unfurnished rooms and kitchenette for light housekeeping. Phone Ivy 1075-L. 7-8-17

NICE rooms, suitable for housekeeping or otherwise. 46 Currier. Ivy 6033-J. 7-6-141

UNFURNISHED rooms. 150 Courtland Street. Atlanta phone 1482. 8 a. m. to 12 noon. 7-6-13

THREE unfurnished connecting rooms for rent; $7 per month. Apply 92 Davis St. 33-5-7

4 UNFURNISHED rooms, all modern conveniences; white only. 461 Edgewood Avenue. 40-5-7

TWO or three unfurnished rooms for light housekeeping; all conveniences. 350 Lee Street. 7-6-159

TWO or three rooms near Capitol, $12.50 per month; all conveniences. 196 Woodward Avenue. 7-7-24

TO ADULTS, three or four connecting rooms with owner; best section West End. West 1136-J. 7-2-19

FOUR unfurnished first floor rooms, modern convenience; no children. 166 Courtland. Main 4347-J. 7-5-8

THREE unfurnished rooms on beautiful Gordon Street for light housekeeping. Phone West 816-J. 7-5-24

SUITE of four unfurnished rooms on first floor, or will divide to suit tenant. 101 Capitol Ave. M. 2484-J. 7-6-136

THREE rooms, 65 Central Place, first floor, unfurnished; two rooms, second floor, furnished. Close in; reasonable. 93-6-7

THREE or five unfurnished rooms for housekeeping. Large and cool. Lower floor. 9 Williams Street. Atlanta phone 1874. 7-6-50

ICE COLD LEMONADE free for everybody, corner Park Avenue and Bryan St., Wednesday afternoon at 4 o'clock. 7-8-20

THREE connecting rooms to parties without children in house with owner; sink in kitchen; electric lights; $15. 46 Copenhill Avenue. 54-6-7

THREE new cool rooms for housekeeping; side and back entrance; private bath. Phone and light furnished. North Side. $15. Phone Ivy 3258-J. 7-3-26

FOR RENT—Two or three connecting unfurnished rooms, with kitchenette, sink, phone and all conveniences. Private family. 14 Howell Place, West End. 85-6-7

THREE or four desirable rooms for light housekeeping; all conveniences; good location; close in; by July 15, 3 Brown-Place, corner Pulliam. Call Main 4141-J. 8-22-20

FURNISHED OR UNFURNISHED ROOMS FOR RENT.

THREE unfurnished rooms for light housekeeping; also two furnished rooms for rent. 7-8-41

FREE LEMONADE for everybody, corner Park Avenue and Bryan Street, Wednesday afternoon, 4 o'clock. 7-8-19

ONE large front room, furnished or unfurnished; close in; rates reasonable. Phone Ivy 1075-L. 7-8-16

ICE COLD LEMONADE free for everybody, corner Park Avenue and Bryan St., Wednesday afternoon at 4 o'clock. 7-8-20

FURNISHED HOUSEKEEPING ROOMS FOR RENT.

FREE LEMONADE for everybody, corner Park Avenue and Bryan Street, Wednesday afternoon, 4 o'clock. 7-8-19

TWO bright rooms, kitchenette and bath; no objection to children; private entrance; $15 month. Phone Ivy 7491-J. 7-6-155

ICE COLD LEMONADE free for everybody, corner Park Avenue and Bryan St., Wednesday afternoon at 4 o'clock. 7-8-20

UNFURNISHED HOUSEKEEPING ROOMS FOR RENT.

FREE LEMONADE for everybody, corner Park Avenue and Bryan Street, Wednesday afternoon, 4 o'clock. 7-8-19

TWO bright rooms, kitchenette and bath; no objection to children; private entrance; $15 month. Phone Ivy 7491-J. 7-6-155

ICE COLD LEMONADE free for everybody, corner Park Avenue and Bryan St., Wednesday afternoon at 4 o'clock. 7-8-20

FURNISHED APARTMENTS FOR RENT.

FREE LEMONADE for everybody, corner Park Avenue and Bryan Street, Wednesday afternoon, 4 o'clock. 7-8-19

THREE furnished housekeeping rooms; all conveniences; price reasonable. Phone Ivy 3860-J. 7-6-139

BEAUTIFUL small apartment, furnished or unfurnished. The St. Bride, 52 E. Cain. Apply Janitor. 7-8-15

ICE COLD LEMONADE free for everybody, corner Park Avenue and Bryan St., Wednesday afternoon at 4 o'clock. 7-8-20

TWO housekeeping rooms with bath, electric light; private entrance; walking distance from Hurt and Healey Buildings; $16 per month. 345 Peachtree Street 7-6-122

NO. 179 MYRTLE STREET—Seven rooms and bath apartment, furnace heat, hot water, porch, large shady lot, for lease from September 1. Possession July 15 if desired. References required. Call G. S. Moffett, 315 Equitable Bldg. Telephone Main 1512, or Ivy 3651. 35-2-7

MONEY TALKS.
IF YOU CAN rake up $200, attend sale of 5 vacant lots, corner Park Av

Atlanta Real Estate Is Certain to Increase in Value. There Are Bargains in These Ads

REAL ESTATE FOR SALE.

Sharp & Boylston

308 EAST FAIR.

THIS IS a good house on a lot 37x100 in a section that always stays rented. We can sell this place so that it will be a good investment. Come in and let us give you a price on this.

ROYSTON AVENUE.

THIS IS a modern up-to-date house on a street that is building up very fast. House has six nice rooms, large bath, sewer, water, gas and electricity. Rooms are nicely tinted; floors are stained, and the arrangement is very convenient. We can sell this on easy terms.

SHARP & BOYLSTON.

36 S. BROAD STREET.
PHONES 756.

REAL ESTATE FOR SALE.

FREE LEMONADE for everybody, corner Park Avenue and Bryan Street, Wednesday afternoon, 4 o'clock. 7-8-19

WHEN you are sick you send for a doctor. When you want to buy a lot, call on Bottenfield, the Subdivision Specialist in high-class building lots. 1021 Empire Building. M. 3010. 7-6-26

FOR SALE—Six-room bungalow, 44 Mell Avenue, by owner. Cheap on terms. David G. Coy, 375 Edgewood Avenue. Ivy 3016. 7-7-2

IF YOU are looking for Atlanta real estate, homes or investments, see us. Martin-Ozburn Realty Co., Third Natl. Bank Bldg. Ivy 1276, A. 208. 7-6-7

ICE COLD LEMONADE free for everybody, corner Park Avenue and Bryan St., Wednesday afternoon at 4 o'clock. 7-8-20

LEASE OR SALE—Artistic bungalow; screened, tiled, furnace, garage. Address "Ansley Park," care American. 83-6-7

ANSLEY PARK, by owner, big lot, 200 feet from Piedmont car line, $3,750; terms. Mrs. Hanes, Ivy 3509-L. 7-6-173

FERNWOOD LOTS best buy on Peachtree; some choice acre lots at acre prices; smaller lots $250 up, without interest. Chas. P. Glover Realty Co. 7-6-6

FOR SALE—By owner in East Point, four nice new bungalows, just completed; $1,250 to $1,800, on easy terms. H. S. Berry, East Point, Ga. Atlanta phone 143, East Point Exchange. 7-8-5

FOR SALE—I am completing a home at East Lake and therefore desire to sell the residence, 655 Piedmont Avenue, corner Third Street. Joseph Richardson, 729 Equitable Building. 7-4-25

FOR SALE—Attractive six-room bungalow in Druid Hills section; stone front, storm-sheathed, double-floored and screened throughout; easy terms. Address M. W., Box 18, care American. 7-6-144

WHY WORRY looking to buy a home? Just phone Bottenfield's Agency, and they will find it for you in any part of the city. 1021 Empire Building. Phone M. 3010. 7-6-21

REAL ESTATE FOR SALE OR EXCHANGE.

FREE LEMONADE for everybody, corner Park Avenue and Bryan Street, Wednesday afternoon, 4 o'clock. 7-8-19

FOR BEAUTIFUL HOMES and building lots in College Park, the most desirable suburb of Atlanta, see I. C. McCrory.

ICE COLD LEMONADE free for everybody, corner Park Avenue and Bryan St., Wednesday afternoon at 4 o'clock. 7-8-20

FARMS FOR SALE.

FREE LEMONADE for everybody, corner Park Avenue and Bryan Street, Wednesday afternoon, 4 o'clock. 7-8-19

I OWN and offer for sale, exchange or lease, several well improved productive farms. Easy terms. G. H. Waddell. 114 Candler Building. 6-26-1

ICE COLD LEMONADE free for everybody, corner Park Avenue and Bryan St., Wednesday afternoon at 4 o'clock. 7-8-20

REAL ESTATE FOR EXCHANGE.

FREE LEMONADE for everybody, corner Park Avenue and Bryan Street, Wednesday afternoon, 4 o'clock. 7-8-19

A BEAUTIFUL two-story home on Virginia Avenue for smaller renting property. Ivy 385. 7-7-10

ICE COLD LEMONADE free for everybody, corner Park Avenue and Bryan St., Wednesday afternoon at 4 o'clock.

FORTY-FIVE acres rich land on the Brown's Mill Road, to exchange for city property. This place is only six miles of the center of city and fine stream of water through place; also ideal building sites. Price attractive. T. H. Simmons Realty Company, 507 Peters Bldg., Atlanta. Main 2041. 7-8-2

ARE YOU LOOKING for competent help? The "Situations Wanted" columns of Hearst's Sunday American and Atlanta Georgian are brimful of life in every line of business in each issue.

HARD TIMES

MAKE low real estate values. Low values during hard times mean large profits in good times. Those Park Avenue and Bryan Street lots to be sold Wednesday at 4 p. m. will not bring their normal worth. The purchase of one of these lots may be the beginning of a fortune. Only $200 down. Plenty of lemonade.

REAL ESTATE FOR SALE. HOUSES FOR RENT.

W. A. FOSTER & RAYMOND ROBSON

11 EDGEWOOD AVENUE.
REAL ESTATE, RENTING AND LOANS.

FOR SALE

ON MURRAY HILL AVENUE, on the North Decatur car line, we have a good eight-room two-story home on lot over two acres. Fine garden and plenty of fruit; $5,200. See Mr. Cohen.

ON THE EAST LAKE car line we have a nice 5-room bungalow on little over ½-acre lot, that we can sell for $2,250. Owner would consider exchanging equity in same for vacant lot or an automobile. See Mr. Bradshaw.

ON GORDON STREET, West End, on the best part of the street, a comfortable 9-room residence on lot 50x200 feet, for $7,500. Would take smaller place in part payment. See Mr. White.

ON THE CAR LINE, close to East Lake, 4 acres for $4,000. This is a splendid purchase. Terms. See Mr. Hook.

SUBURBAN BUNGALOWS—With city conveniences; 15-minute car service. In good, established neighborhood. Brand new, 6 rooms each. Have bath, hot and cold water, tile sidewalks; big lots; nice mantels, electric fixtures, etc. This is your opportunity to buy a home on easy terms, and at bargain prices, as we are instructed to sell them—and we will. Simply ask for a salesman; all are posted.

FOR RENT.

INMAN PARK.

We HAVE a lovely 11-room house in the pretty part of Inman Park on large corner shaded lot, with all of the modern conveniences, large porches, plenty of closet room and abundance of back yard; just the location for splendid private home or large enough for a few first-class boarders; just put in splendid condition. Price, $75 to A-1 tenant.

ON COLQUITT, on Euclid and on Austin we have three of the best 8-room houses that we know of. These are modern and most attractive in design, on large shaded lots and the locations are the best that we can offer in the city. To act now at this rather off season for houses of this character and you will get a home and a rental that you could not hope to get in September. Let us tell you about these.

FOR THIS SEASON OF THE YEAR we have some of the most attractive homes, ranging from five to ten rooms, in almost every desirable part of the city. Get our latest rent sheet and then if you will call we will take pleasure in letting you see any of these places.

FOSTER & ROBSON,
11 Edgewood Avenue.

IF YOU HAVE MONEY to lend, we can place it safely.

HOUSES FOR RENT. HOUSES FOR RENT.

FOR RENT—175 BASS STREET.

On the south side of Bass, between Washington and Crew, we have a two-story six-room frame. Has gas, hot and cold water, bath, washstand, closet and sink. Is in good condition. Washington Street car half block. Lot 50x35. $25.

WE PUBLISH A WEEKLY RENT BULLETIN, giving a good description of everything we have for rent. Get a copy.

JOHN J. WOODSIDE.
Atlanta Phone 618. 12 AUBURN AVE. Bell Phone Ivy 671.

41-43 E. Harris Street, 11 rooms	$55.00
423 Gordon Street, 9 rooms	45.00
98 W. North Avenue, 9 rooms	50.00
63 E. Tenth Street, 7 rooms	40.00
25 Bonaventure, 6 rooms	37.50
40 Whitefoord Avenue, 6 rooms	20.00
Clifton Avenue, 6 rooms	25.00
39 Woodson, 5 rooms	15.00
101 Miranda Avenue, 5 rooms	20.00
36 Ormond Avenue, 5 rooms	20.00

Brown, Strauss & Ward Company

112 N. Pryor Street. Ivy 3235.

REAL ESTATE FOR SALE. REAL ESTATE FOR SALE.

BUY WORTH YOUR MONEY.

$5,750—HANDSOME LITTLE SIX-ROOM BUNGALOW, on St. Charles Avenue, that will meet with your approval. Terms can be arranged to suit you.

$5,250—WEST END BUNGALOW, six rooms, hardwood floors, stone foundation. Remember, it is on Gordon Street. If you are looking for a home, you should see this.

$7,500—BETWEEN WEST PEACHTREE AND SPRING STREETS, a dandy seven-room house, hardwood floors, furnace, servant room and garage. This is a pick-up, sure. House screened throughout.

$3,400—HANDSOME SEVEN-ROOM ONE AND ONE-HALF-STORY BUNGALOW, Grant Park section, and close to East Georgia Avenue; $350 cash, balance $25 per month.

MARTIN-OZBURN REALTY CO.

THIRD NATIONAL BANK BLDG.
Phones: Ivy 1276, Atlanta 208.

NORTH BOULEVARD 8-ROOM HOME—$6,000.

NEAR Ponce DeLeon Avenue and the North Avenue School, 2-story, eight rooms, 4 bedrooms and all modern improvements; east front. On the prettiest block on the Boulevard. Street has been paved with wood block; $6,000 on terms.

NEAR MYRTLE STREET AND TENTH STREET SCHOOL.
NEW BUNGALOW—A BEAUTY.

SIX large rooms, hardwood floors, furnace heat, complete in every way, this bungalow can not be equaled on the North Side for the price—$5,750, on easy terms. If you are looking for a North Side home near a school and in a splendid section, see us about this one.

THOMSON & LYNES

18 and 20 WALTON STREET. PHONE Ivy 718.

Summer Prices Now Prevail

ON EAST ATLANTA REAL ESTATE—We offer ten nice cottages and forty beautiful vacant lots. Terms and prices to suit you. See us early and get the pick.

Also a few houses to rent.

MARBUT & MINOR

Bell Phone Main 9211. Atlanta Phone 3102-A.

FOR SALE BY
GREENE REALTY COMPANY

FINE FARM NEAR ATLANTA—300-ACRE FARM ON CHATTAHOOCHEE RIVER, WITHIN ELEVEN MILES OF ATLANTA; two-thirds very fine bottom land. Cheapest place in vicinity. Price only $50.00 acre. We can take some good Atlanta renting property part payment. Don't let this get by you. It's a money-maker.

511 EMPIRE BLDG. REAL ESTATE, RENTING, LOANS. Phones 1599.

Use Georgian Want Ads

GRANT PARK SECTION

IS probably the most delightful in the city for a home; children fat and rosy, and air free from dust and smoke. Very few houses for rent out here. People buy them up for homes. Attend auction sale of five vacant shady lots and splendid slate roof cottage, corner Park Avenue and Bryan Street, Wednesday at 4 p. m. They will not bring their worth. Plenty of lemonade.

WISE MEN

INVEST when prices are down and then watch their money grow. The best opportunity you will have to make a killing will be at sale of five vacant lots and one splendid slate roof cottage, corner Park Avenue and Bryan Street, Wednesday afternoon at 4 o'clock. Plenty of lemonade.

NO MATTER WHAT YOU WANT it will save you time and money if you use Hearst's Sunday American and Atlanta Georgian.

REAL ESTATE FOR SALE. REAL ESTATE FOR SALE.

A DAKOTA, GA., FARM

is the Nearest Cut to Independence.

YOUNG MAN, BUY

a 25, 50 or 100-acre Red Pebble Farm, Improved and Undr Cultivation, on Long, Easy Terms.

THESE FARMS WILL PAY FOR THEMSELVES.

Write to-day for our Dakota Farms Booklet.

Come on to Dakota, Turner County, Thursday, Friday or Saturday of any week. We are here to show you crops to prove it.

EDWIN P. ANSLEY

Realty Trust Building, Atlanta.
G. C. M'KENZIE, Ashburn, Ga.; Dakota, Ga.

TURMAN, BLACK & CALHOUN

THE FOLLOWING pieces of property listed are GENUINE BARGAINS for the Homeseeker or the Investor. They have had our special PERSONAL attention and inspection and we know there's not one misrepresented or not well worth the price asked. It will be a pleasure to show any of them:

WEST END—In the best and highest section of WEST END we have a nice five-room cottage with city conveniences, on a shady, elevated lot, 70 by 240 feet to a 20-foot alley, with another 20-foot alley on the side. Servants' house on back of lot renting for $5 per month and room for two more. Lots of fruit trees and chickens, too; all street improvements down and paid for; one-half block from car line. On account of the owner leaving the city, he is allowing us to offer this pretty "City-Country" home for sale. Call at office for particulars.

St. Charles Avenue

A NICE, shady lot left for $2,100—(50 by 200)—on easy terms. This is your best chance. Call early. Remember, this is a 70-foot street and has just been paved—one of the prettiest residence streets in the city.

TURMAN, BLACK & CALHOUN

SECOND FLOOR EMPIRE BUILDING.

81 ROCK STREET—Lot 40 by 143 and on a corner; $2,100 buys it. Room for two more houses. GOOD SECTION to invest a little money.

LOOK AT 92 FOUNDRY STREET, between Elliott and Mangum Streets. Lot 40 by 90; six-room tenement; rented for $17.50 per month and close to Terminal Station. Price $3,000, on terms.

J. R. SMITH & J. H. EWING

REAL ESTATE, RENTING, LOANS.

Ivy 1513. 130 Peachtree. Atl. 2865.

FOR SALE JOHN J. WOODSIDE

CHOICE COTTAGE HOME.
(Whitefoord Avenue.)

Has six rooms and hall; strictly modern; large lot; easy terms; price $4,500.

THOS. R. FINNEY, Sales Mgr.
12 "Real Estate Row."

319 Empire Building. Main 4376.

BEN GRAHAM COMPANY

MARIETTA CAR LINE—Five rooms and hall and two-acre lot; house new, in excellent condition; tinted walls; all kinds of fruit. We have a price on this for a few days of $3,500. Terms.

INMAN PARK LOTS—Three building lots on North Side, dirt cheap, for sale or exchange for some small property. Cash price, $350 each.

EAST POINT—We have on Chattahoochee Avenue, East Point, a nice cottage, one story, five rooms and bath, with modern improvements. Party anxious to sell, will sacrifice at small price of $2,000. Terms.

J. W. DOBBINS & CO.

312 PETERS BLDG. BELL PHONE, M. 2126.

$3,650—NEAR Moreland and McLendon, 6-room bungalow, an attractive home place. $500 cash, $25 per month.

$2,650—A BEAUTY, right at main entrance to Grant Park, 6 rooms, nice lot, easy terms, no interest.

$2,500—NEW 5-room bungalow, all conveniences, lot 50x250 to 20-foot alley.

$800—RENT $7.60; near Terminal Station; room for another house.

Monarch Auto Oil

THE BEST at any price. Delivered to your address with faucet in barrels and half-barrels. We keep our customers supplied with Monarch Puncture Stopper FREE. Will preserve inner tube and tire.

Monarch Oil Co.

217-218 Temple Court. Phone Main 2974.

A. J. MAYFIELD
REAL ESTATE AND RENTING.
49 S. Pryor St.

ROOMS.

In addition to my regular Renting List I have listed with me frequently some very nice rooms. Call by and let me show you two large rooms at 268 Lee Street, West End. Price $10.

MONEY TALKS.

IF YOU CAN rake up $200, attend sale of 5 vacant lots, corner Park Avenue and Bryan Street, Wednesday afternoon at 4 o'clock, and it will talk louder than any similar amount you ever invested. Wise men buy when prices are down, and they are down now. Plenty of lemonade.

YOUR MONEY

INVESTED in one of those Park Ave. and Bryan St. lots to be sold at auction at 4 o'clock Wednesday afternoon on the premises may be the beginning of a fortune. Many fabulous fortunes had their beginning on much less invested. Only $200 down and $20 a month. Plenty of lemonade.

REAL ESTATE FOR SALE. REAL ESTATE FOR SALE.

HIGH-CLASS BUILDING LOTS.

BELOW we offer several choice building lots in unsurpassed neighborhoods. A look at any of these will convince you of their desirability and also of the scarcity of similar ones.

ON PEACHTREE CIRCLE, just off Peachtree and Fifteenth Streets, fronting the wide plaza formed by three streets and facing some of Atlanta's handsomest homes, we offer a lot 100x234 feet; price $11,500.

FACING Piedmont Park, we offer several lots 67x200 feet, at $115 per foot.

ON PIEDMONT AVENUE, just beyond the Driving Club, facing East, we offer a 60-foot lot with plenty of trees. This lot has an ample depth of 160 feet. Price $3,750.

REASONABLE terms can be made on any of the above mentioned lots.

FORREST & GEORGE ADAIR

REAL ESTATE AND CONSTRUCTION NEWS

Refusal of $18,000 For Peachtree Lease

Bank Fails on Piedmont Deal but Florists Locate—Details on Francisco Smith's Transfer.

Lease business claimed a large part of the attention of local real estate agents Tuesday. The spectacle was presented of a hotel company refusing $18,000 a year for a 40-by-25-foot space on Peachtree, and a Peachtree floral concern seeking quarters farther out the street because it considered more than $6,000 a year a little too much to pay for less than 20 feet.

A local banking concern tried to obtain quarters in that part of the Piedmont Hotel which fronts on Peachtree and Luckie Streets, known as the downstairs parlor and reading room of the hotel. Manager H. N. Dutton listened to an offer of $18,000 a year, but decided not to accept. The management of the Piedmont have a long lease on the building, and Mr. Dutton gave the following in explanation:

"It is true that we have been approached in reference to leasing out what is known as our lounging room, and that although the offer was most tempting, we decided to decline. When the Piedmont Hotel was erected it was decided to give as an unusual attraction this commodious room, where ladies and gentlemen could sit or meet their friends, and where there are writing desks, complete newspaper files, etc. The lounging room has proved most popular, the ladies especially seeming to appreciate this opportunity of a quiet and attractive room where they could rest and yet see the passing throng along Peachtree and Luckie Streets. For that reason we decided to sacrifice the large rent income which has been offered in order to continue to provide our patrons all possible comforts and conveniences."

Down Peachtree a short distance the Atlanta Floral Company is preparing to take a new lease. This concern has been located a number of years in the Wiseberg property at Peachtree, on the east side of the street, just north of Edgewood Avenue. The florists will move into the downstairs of the Alfriend Building, 97 Peachtree Street, September 1, having given up the other quarters because of a raise in rental. The price paid, it is understood, has been $4,200 a year. The tenants offered $6,000, but this was refused.

The Alfriend location has just been vacated by the College Co-Op, Shelley Ivey, manager. This concern is now located at 119 and 121 Peachtree, Candler Building. Mr. Ivey had just completed a seven-year lease at 97 Peachtree for $5,000 a year. He paid $35,000 for eight years in the Candler Building.

Details of the lease of the Atlanta Floral Company on 97 Peachtree will be announced shortly.

The floral shops are gradually moving farther out Peachtree. Dahl's is in the Candler Building, and the Westview Floral Company just south of it on the same side of the street. Hollingsworth's is on North Pryor, at the northeast corner of Houston.

Details in $124,400 Deed.

Details of the title transfer of the Peter Francisco Smith properties to the heirs have been made public. The administrators' deed has gone to record and the figure is $124,400. Nannie R. Smith et al., executors, gave the deed to Nannie R. Smith, Lizzie Mae Smith Williford, Lillian Smith Jordan and Marguerite Smith Snelling under order of the court following a technical sale July 1.

The parcels are the southeast corner of Peachtree and Forrest Avenue, the southeast corner of Forrest Avenue and Courtland Street (the Smith home), 111 by 135 feet; the southeast corner of Ivy and East Harris Streets, 60 by 150; the southwest corner of South Pryor and Garnett Streets, 50 by 110 (grantees assuming a certain indebtedness on the above); a Rhodes Street parcel, near Elliott; the northeast corner of Rhodes and Mangum Streets, 98 by 100 feet; 25 Granger Street, 300 feet north of West Hunter Street, 45 by 124, and a Cambridge Avenue, College Park, parcel, 95 feet east of Victoria Street.

Sale by L. P. Grant Estate.

Mrs. E. A. Brastow has bought for investment and subdivision from the L. P. Grant estate, through B. M. Grant & Co., ten acres of land on the Marietta car line, in Cobb County, for $5,000, or $500 an acre. This property is bounded by the Atlanta, Birmingham and Atlantic, the Seaboard and Western and Atlantic Railways.

Exchange of Property.

The William A. Vernoy Realty and Investment Company has effected an exchange of properties between James R. Ellis and Dr. Charles Koch, the former giving 150 West Merritts Avenue, valued at $3,500, for ten small houses on Liddell Street, north of Old Wheat Street, and assuming the difference.

$1,400—W. S. Loftis, 655 Glennwood Avenue, one-story frame dwelling. Day work.

$700—Dr. George F. Payne, 253-255 Courtland Street, remodel dwelling. Day work.

$600—S. E. McConnell, 430 North Boulevard, additions. Day work.

$100—Charles A. Smith, 765 West Peachtree, frame garage. Day work.

$75—Philip Maier, 187 Fowler Street, build porch. Day work.

$50—Dr. W. A. Selman, 462 North Boulevard, sleeping porch. Day work.

Mr. Candler's Chicago Buy.

News from Chicago that Asa G. Candler has bought another business lot in that city was read with more than ordinary interest by Atlantans who are watching Mr. Candler's gradual extensions in real estate. Mr. Candler now owns valuable property in four of the principal cities of the country—New York, Chicago, Washington, Baltimore and Atlanta. On all of these parcels he has either built or will build handsome business buildings.

The Candler Building in Times Square, New York, is 24 stories, and one of the handsomest of the medium height office structures.

The Chicago lot was bought from Chancellor L. Jenks, of Evanston, Ill., for a consideration reported to have been $53,000. The property is located at 1332 and 1334 South Wabash Avenue and is vacant. It adjoins the site which Mr. Candler purchased recently as a site for his ten-story Coca-Cola Building.

Mr. Candler is now in Europe, but he perfected details of the transaction before he left and was represented by an agent in Chicago. The total frontage is now 159 feet. The front foot price was more than $1,200, which corresponds to the value on Peachtree between Currier Street and North Avenue. It is understood that Mr. Candler bought this parcel to obtain light on four sides of his building.

West Peachtree Lease.

Harvie Jordan has leased the handsome two-story home of Henry L. Collier at the southwest corner of West Peachtree Street and North Avenue and will take possession July 15.

Sale of Bass Street Property.

Asa Bearse, administrator of the estate of the late F. D. Bearse, will sell at the courthouse door the first Tuesday in August a parcel on the north side of Bass Street, 158 feet west of Capitol Avenue, 42 by 50 feet. The property is subject to a $1,000 loan given to Northen A. Smythe June 20, 1905. The terms are not stated.

PROPERTY TRANSFERS.

Warranty Deeds.

$3,250—W. T. Perkerson to Misses Hannah E. and Susie H. Russell, 27 Cunningham Street, 40 by 144 feet. January 17.

$200—J. H. Head to C. P. Day, lot 100 by 150 feet, west side Simpson Street, 100 feet south of Second Street. November 20, 1912.

$1,500—E. Rivers to C. M. Weinberg, lot 82 by 273 feet, south side Lakeview Avenue, 582 feet west of Brookwood Drive. June 25.

$4,600—Misses Levine and Mabel Lipes to Mrs. Hattie C. Gurr, lot 45 by 190 feet, north side Merritts Avenue, 135 feet west of Butler Street. July 4.

$500—W. R. Phillips, Jr., to William Thomas, lot 65 by 60 feet, on Vine Street, 65 feet from northwest corner Vine and Parson Streets. July 3.

$500—Same to John Thomas, lot 65 by 60 feet, on corner Vine and Parsons Streets. July 3.

$1,300—F. C. Gillis to C. L. Gillis, lot 40 by 109 feet, north side Georgia Railway and Electric Company, 40 feet east of Gibson Street. June 28.

$2,500—E. E. Lawrence to L. Z. Rosser, Sr., lot 40 by 142 feet, north side Lake Avenue, 123 feet east of Krog Street. June 16.

$528—Elizabeth Johnson to Alice T. Coursey, 1.76 acres, on west side Settlement Road, land lot 146, Fourteenth District. June 25.

$1,153—W. S. Cannon to District Grand Lodge, No. 1, of Georgia, 254 Fulton Street. July 7.

$2,150—Lizzie Fuller et al. to W. S. Cannon, lot 61 by 100 feet, northwest corner of Fraser and Fulton Streets. April 24, 1912.

$2,000—Harry B. Shultz to John W. Alexander, 767 Edgewood Avenue, 54 by 153 feet. June 28.

$1,500—Mrs. Ella F. Bussey to Emmett A. Davidson, lot 50 by 195 feet, west side Center Street, 110 feet north of Ethel Street. July 7.

$650—Mrs. F. W. Smith to S. S. King, 5 Weston Street, 31 by 76 feet. July 1.

$780—Mrs. Lena Chamblee to Chauncey Smith, lot 26 by 149 feet, south side Auburn Avenue, 133 feet west of Jackson Street. July 3.

$250—D. D. Henry to J. L. Carpenter, lot 50 by 172 feet, fronting north on Bain Street, being lot 7, block L, Egan Park. July 8.

$250—Same to same, lot 50 by 166 feet, fronting north of Eubanks Avenue, being lot 5, block B, Egan Park. July 8.

$7,000—Mrs. Lena Swift Huntley to Mrs. Corinne S. Buchanan, lot 40 by 250 feet, west side Peachtree Street, 60 feet north of Seventeenth Street. July 3.

$45—Hollywood Cemetery Corporation to Mrs. J. M. Cook, lot 62, block 2, Hollywood Cemetery. May 17.

$1,500—Mrs. Ruth Cross to William M. Miller, 11 and 15 Church Street, 70 by 100 feet. June 12.

$8,000—Mrs. Martha E. Strickland to W. C. Thompson, 514 North Boulevard, 66 by 129 feet. May 20.

$1,400—Mrs. S. M. Deans to L. M. and R. S. Deans, lot 50 by 200 feet, southwest corner Main Street and Greenwood Avenue. September 19, 1912.

$1,600—D. A. Cohen to Mrs. Julia A. McKenzie, lot 13, block 3, of Peachtree Hills Place, land lot 111. May 31.

Quitclaim Deed.

$416—Mrs. Emma Neal Douglas to C. M. Weinberg, lot 82 by 273 feet, south side Lakeview Avenue, 582 feet west of Brookwood Drive. July 5.

$41—A. P. Herrington to Mrs. D. E. McAdams, 22 English Avenue, 42 by 127 feet. April 2, 1912.

$1,680—David Woodward to Peachtree Heights Park Company, lot 100 by 272 feet, west side Rivers Road, 465 feet north of Muscogee Avenue. July 5.

Levy and Sale—Rose Landauer to D. Rozinsky, 1 Waverly Way, 40 by 123 feet. July 9.

Levy and Sale—Same to same, 5 Waverly Way, 40 by 137 feet. July 9.

$5—E. H. Grace to L. Z. Rosser, Sr., lot 40 by 142 feet, north side Lake Avenue, 123 feet east of Krog Street. June 24.

$175—W. P. McArthur to J. W. Jordan, 76 acres in west half of land lot 4, Fourteenth District. June 1.

$1—Mrs. Mamie Carson to Mrs. Ida T. Honour, lot 50 by 125 feet, northeast corner Peachtree and Decatur Roads at Buckhead. June 30.

Administrators' Deeds.

$124,400—P. F. Smith estate (by administrators) to Nannie R. Smith et al., lot 100 by 251 feet, southeast corner Peachtree Street and Forrest Avenue; also lot 111 by 135 feet, southeast corner Forrest Avenue and Courtland Street; also lot 60 by 150 feet, southeast corner Ivy and East Harris Streets; also lot 50 by 110 feet, southwest corner South Pryor and Garnett Streets; also lot 188 by 119 feet, north side Rhodes Street, 71 feet from Elliott Street; also lot 98 by 100 feet, northeast corner Rhodes and New Mangum Streets; also 25 Granger Street, 45 by 124 feet; also lot 95 by 266 feet, south side Cambridge Avenue, 95 feet east of Victoria Street. July 1.

$780—Jake C. Moore estate (by administrators) to Chauncey Smith, lot 26 by 149 feet, south side Auburn Avenue, 133 feet west of Jackson Street. July 3.

$5,000—Jake C. Moore estate (by administrators) to Mrs. Mary E. Moore, 181 Forrest Avenue, 30 by 136 feet. June 21.

Loan Deeds.

$900—Misses Hannah E. and Susie H. Russell, 27 Cunninghan Place, 40 by 144 feet. July 1.

$905—J. L. James to Germania Savings Bank, lot 48 by 130 feet, west side Joe Johnston Avenue, 48 feet south of School Place. July 7.

$4,260—Mrs. Ida T. Honour to Hibernia Savings, Building and Loan Association, lot 50 by 125 feet, northeast corner Peachtree and Decatur Roads at Buckhead. June 27.

$7,000—Rufus C. Darby to Dickinson Trust Company, trustee, 541 Whitehall Street, 40 by 220 feet. July 5.

$5,500—Charles E. Harman to same, 1146 Peachtree Street, 40 by 182 feet. July 3.

$1,500—L. M. and R. S. Deans to Penn Mutual Life Insurance Company, lot 50 by 200 feet, southwest corner Ponce DeLeon Place and Greenwood Avenue. July 2.

$4,000—Misses Barbara E. and Mary E. Lambdin to same, 296 Myrtle Street, 50 by 195 feet. July 2.

$1,007—T. H. Brannen to Sarah E. Winn estate (by executors), lot 65 by 150 feet, west side Roach Street, 459 feet south of Fair Street. July 7.

$600—C. M. Weinberg to Miss Rosalind Abrahams, lot 82 by 273 feet, south side Lakeview Avenue, 582 feet west of Brookwood Drive. July 3.

$1,000—Mrs. Dessie E. McAdams to Mrs. Mattie J. Langford, 22 English Avenue, 40 by 127 feet. July 7.

$550—Silas R. Ramseur to Mrs. Grace M. Keefer, lot 50 by 196 feet, east side McMillan Street, 208 feet south of Anderson Street. June 26.

$2,500—Mrs. Hattie C. Gurr to James W. Deguenther, lot 45 by 190 feet, north side Merritts Avenue, 135 feet west of Butler Street. July 5.

$3,500—Mrs. Rosa Russ to Mrs. L. J. Wills and Mrs. Fannie Flanagan, lot 50 by 100 feet, east side Piedmont Avenue, 48 feet north of Gilmer Street. July 8.

$5,000—W. W. Wadsworth to Mrs. Mary K. DeLeon estate (by executors), lot 100 by 200 feet, west side Park Avenue and bounded north by Bryan Street. July 5.

$2,000—Charles W. Wolcott to Travelers' Insurance Company, 362 Euclid Avenue, 50 by 165 feet. July 1.

HARD TIMES

MAKE low real estate values. Low values during hard times mean large profits in good times. Those Park Avenue and Bryan Street lots to be sold Wednesday at 4 p. m. will not bring their normal worth. The purchase of one of these lots may be the beginning of a fortune. Only $200 down. Plenty of lemonade.

GRANT PARK SECTION

IS probably the most delightful in the city for a home; children fat and rosy, and air free from dust and smoke. Very few houses for rent out here. People buy them up for homes. Attend auction sale of five vacant shady lots and splendid slate roof cottage, corner Park Avenue and Bryan Street, Wednesday at 4 p. m. They will not bring their worth. Plenty of lemonade.

WISE MEN

INVEST when prices are down and then watch their money grow. The best opportunity you will have to make a killing will be at sale of five vacant lots and one splendid slate roof cottage, corner Park Avenue and Bryan Street, Wednesday afternoon at 4 o'clock. Plenty of lemonade.

THE ATLANTA GEORGIAN
Published Every Afternoon Except Sunday
By THE GEORGIAN COMPANY
At 20 East Alabama St., Atlanta, Ga.
Entered as second-class matter at postoffice at Atlanta, under act of March 3,1873
Subscription Price—Delivered by carrier, 10 cents a week. By mail, $5.00 a year.
Payable in Advance.

The Fifty Million Yellow Menace

Do You Think It Is Necessary to Plan NOW Against the Invasion of the Brown Men of Japan?

Copyright, 1913.

Marvelous are the Japanese, wonderful their power and facility in learning.

In a generation they have changed from a nation of ignorant nobles, depending upon their fighting men—the Samurai, or two-sword men—into modern, intelligent beings, drillers of armies and builders of navies, as big, as powerful, and **MORE EFFICIENT THAN THOSE OF THE WHITE MEN IN MANY RESPECTS.**

Nature's power only kept the masses of the people fixed within their borders. Mountains and rivers alone sufficed to keep back the moving hordes. When population became too dense, and the great crowd of Tartars, Mongolians, and other Asiatics started on weary marches, hunger, disease and battle killed them.

There could have been no thought a few years ago of the Japanese crossing the great Pacific Ocean to this continent.

And to-day, in the minds of intelligent Americans, **THAT VERY POSSIBILITY, THAT PROBABILITY, SHOULD BE THE FIRST AND CONSTANT THOUGHT.**

The Japanese have changed from men with little canoes, unable to navigate out of the sight of land, into a people that are building torpedo boats swift as express trains, battleships the biggest in the world, **AND FLYING MACHINES THAT WITHIN THE LIVES OF THOSE NOW LIVING WILL CARRY MEN AND ARMS ACROSS ANY OCEAN.**

We wish that every man in this country, those who make laws, and especially such men as Mr. Wilson and Mr. Bryan, who encourage Japanese ambition and arrogance, **JAPANESE AMBITION TO OWN AND CONTROL THIS COUNTRY**—we wish that they could read a few pages of a small pamphlet prepared by A. W. Thomas, a pamphlet of facts.

When we are told that the Japanese "do not want to come to America," that there is no reason why they should come, or when it is alleged that America discriminates against the poor yellow man as other countries do not, have at your finger tips a few facts.

The United States, in the first place, has been more gentle, more considerate in its treatment of the Japanese, Chinese and other Asiatics **THAN ANY OF THE COLONIES OWNED BY GREAT BRITAIN.**

The English call themselves the friends of Japan, and they have an alliance with Japan, offensive and defensive.

And yet the English Government, that England whose newspapers criticise American action, has been more determined in exclusion of the Japanese than any other nation. And the treaty between England and Japan is largely based upon England's desire to be upon good terms with Japan **IN ORDER TO BE ABLE TO KEEP THE JAPANESE OUT OF THE ENGLISH COLONIES, AND THUS AVOID LOSING THOSE COLONIES.**

What is Japan?

It is a country of intelligent, determined men and women—ambitious, vain of their power and reckless of life.

The whole of Japan is only equal to two-thirds of the State of California. And more than half of Japan is worthless for the purpose of raising food.

There are in Japan **FIFTY MILLIONS** of human beings. Think what that means.

And in Japan the birth rate exceeds the death rate vastly.

Every year the number of Japanese born is seven hundred thousand greater than the number of those that die.

What is to become of those seven hundred thousand surplus Japanese yearly?

We don't know, **BUT WE DO KNOW THAT THEY SHALL NOT COME HERE TO SPREAD NORTH AND SOUTH AND EAST, AND MAKE THIS NORTHERN COUNTRY THE SPREADING GROUND AND THE BREEDING GROUND OF AN ASIATIC RACE.**

Civilization has always traveled around this world—as long as we have known history—from the East to the West.

From Asia to Greece, from Greece to Rome, from Rome to Spain and France, from France to England, from England to the United States, from the Atlantic to the Pacific.

The people of this country do not intend that the thing shall be reversed, or that power and conquest shall come eastward across the Pacific Ocean from Japan to America.

Should there be any continuing of the movement of conquest, in the future as in the past it will still be westward from the western coast of California, west across the Pacific, toward Asia—and that already has been done and begun in Hawaii and in the Philippines.

Think of the temptation that is held out to those fifty millions of Japanese crowded together when they look upon the coast of California.

The three great States of Washington, Oregon and California have a population of only nine people to the square mile, and **IN JAPAN THE POPULATION AVERAGES THREE HUNDRED AND THIRTY TO THE SQUARE MILE.**

Do we need wonder that the Japanese, fifty millions of them packed in a small territory, the greater part of it arid and worthless, should be eager and determined if possible to overflow and come into the land of promise and wealth, **AND OF THE WHITE MAN?**

Theorists may say what they please, and sentimentalists may talk as they please.

The white people of the United States are determined that the thousands of square miles on our Pacific Coast, and every other square mile of this continent, **SHALL BE PEOPLED IN TIME BY WHITES—AND MEANWHILE THE YELLOW AND THE BROWN RACE SHALL STAY OUT.**

The fight which the Americans must carry on now, the fight to keep the Asiatics from coming eastward across the Pacific to this land, is the fight that the plucky men of Hungary, the fighting Frenchman, the determined Germanic tribes carried on for centuries against the Asiatic invasion moving westward.

The Swinging Doors



Mr. Suburbs and His Pipe



Baby's Lessons in Evolution the Beginning of Progress in the Great Step of Life.

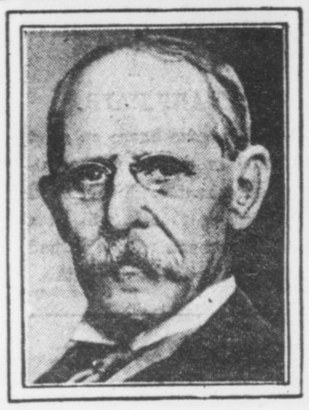

Child Begins as Quadruped and Its Acquirement of Erect Attitud Reveals Its Passag from the Animal Stage

By GARRETT P. SERVISS.

YOUR baby is a quadruped! Have your noticed that? It is no more able to stand erect without the aid of its hands than a monkey is. It goes on all fours.

Upon that simple fact you may build up the whole law of evolution, which some persons find so difficult to comprehend.

If you doubt that the earliest human forms resembled those of the apes and monkeys, who had the same common ancestor with us, you can get rid of that doubt by studying the attitudes of your baby, and the changes that take place in its bones and muscles as it gradually acquires the ability to stand and to walk freely about upon its feet.

One of the strangest things and one of the most illuminating that science has discovered is the fact that animals of all kinds, including man, exhibit, during their individual development, beginning from the earliest germ of physical life, the principal stage of evolution that their race has passed through in its slow rise through the various orders of being.

Ancestral Peculiarities.

Many of the ancestral peculiarities that were possessed by their remote predecessors show at the start of their existence, but disappear, one by one, as they approach the adult, or full-grown form, that characterizes them at present.

If you will look into the works of Huxley, Haeckel, Metchnikoff and others who have studied and illustrated the development of the form of man, you will be astonished by the absolute likeness between the embryo (from Greek words meaning "in the bud") of a human being and that of a lower animal, and you will be yet more astonished to see how this likeness vanishes, by successive steps, as the human form emerges and the animal characteristics drop away.

To fully understand the arguments based upon these scientific investigations you must have considerable knowledge of anatomy and physiology. But, if you will study, without any special scientific knowledge, the daily development of your baby, you will comprehend evolution practically just as well as if you had gone through a course of study in biology. And, perhaps, your conviction of its truth will be all the stronger.

The baby begins as a quadruped, taking the attitude of its enormously remote animal ancestors, who could not walk erect because their hip joints (as is still the case with monkeys) were so placed that the center of gravity of the whole body was ahead of them. The baby still retains this pithecoid ("apelike" or "monkey-like") characteristic after it has otherwise become a miniature man or woman.

But, very rapidly, a change manifests itself. As the baby grows the curvature of its spine alters in such a way as to bring the center of gravity of the body not only over the line of the hip joints, but even a little back of it.

Tendency to Fall.

This causes, as you will notice, a tendency of the child, when it first begins to hold itself erect, to totter and fall backward. Since a monkey never undergoes the change in the form of the spine which transforms a quadruped into a biped, it can not fall backward even when, with the aid of its forefeet, or hands, it gets itself into a partially erect attitude. Its center of gravity remaining in front of the hip line, it always comes down face forward.

In the case of the baby nature provides for the backward falling tendency by the development of bands of powerful muscles on the front of the hip joints, which enable the human being to hold himself in balance when he is standing upright, and which no other animal possesses. Nothing is more interesting than to watch a child gradually acquiring control of these muscles. When that control is acquired, it runs, leaps, jumps and rejoices in the possession of the most universally effective bodily machine that evolution has yet developed on our globe. Then, at last, the last monkey characteristic has disappeared.

Some Resent the Idea.

Some people seem to resent the idea that the human form takes its rise by regular variations and graduations out of mere animal shapes, and, for sentimental reasons, persist in rejecting it. But, rightly considered, this process of evolution is the strongest possible argument for the existence of some kind of "divinity" in man, because it shows that, without violating the laws of nature, he has been enabled to reach a position which seems to place him, in some respects, above nature!

:: The Corn Law ::

By REV. THOMAS B. GREGORY.

SIXTY-FOUR years ago the plain people of Great Britain scored one of the greatest economic triumphs of the ages—the passage through Parliament of the act known as the "Corn Law."

The campaign leading up to this "famous victory" was one of the most wonderful in the history of the platform. Such meetings were never seen before and have never been seen since, meetings of fifty, seventy-five, a hundred thousand people, worked up to the highest pitch of interest, an interest that came home to men's business and bosoms in a most direct, practical and pathetic fashion. Such subscriptions!—as much as 50,000 pounds being raised at a single meeting. The great fund of 1848, aggregating 250,00 pounds ($1,250,000), was raised like lightning.

Many of the chairmen and speakers were what they call "common laborers," but they possessed uncommon ideas and uncommon ability in expressing those ideas, and they shook old England up as she had never been before.

The "Corn Law League," organized in March, 1839, entered into the work with the purity of intent and fiery ardor of the old Crusaders, and never was a great and noble propaganda blessed with a more perfect victory. The "interests" fought the league tooth and nail, with fair means and foul, and the league fought back.

At last the great day came—June 26, 1849—when the Lords read the bill for the third time and passed it—passed it because of the irresistible pressure that was brought to bear upon them by the plain people. By the provisions of the bill all grain was admitted into the country practically free, and the poor man's bread was no longer in jeopardy.

The mighty spirit of the league was, of course, Richard Cobden, the "international man," without whose genius, fire and perseverance the Corn Law bill would never have won out. For seven years, from the foundation of the league to the accomplishment of its purpose, he worked incessantly, now guiding the councils, now addressing the meetings, and everywhere storming men's hearts by his profound earnestness, and winning their reason by his cool unanswerable logic.

As men's ideals get to be more elevated Cobden will become more and more of a "saint" in the great Pantheon of Humanity.

ALWAYS FIRST
THE SUNDAY AMERICAN
Order It NOW
Both Phones Main 8000

THE ATLANTA GEORGIAN

Read for Profit---GEORGIAN WANT ADS---Use for Results

VOL. XI. NO. 289. ATLANTA, GA., TUESDAY, JULY 8, 1913. Copyright, 1901, By The Georgian Co. 2 CENTS. PAY NO MORE.

EVENING EDITION

CHIEF CALLS FOR HOTEL REGISTERS

House Stirred by Senate's Slap at Suffragists

SENATE PAYS NO HEED TO WOMEN

Lower Body of Assembly to Take Up Resolution Giving Suffragists Use of Hall.

Contrary to general expectation, the Senate made no effort to take from the table to-day the resolution of Mr. Huie, of the Thirty-fifth, permitting the use of the Senate chamber tomorrow and Thursday nights to the Georgia Woman Suffrage Association.

This means that the resolution now pending in the House permitting the women to use the Hall of Representatives instead will be taken up for action to-morrow, and a lively time is anticipated.

Representative John Y. Smith, of Fulton, who offered the House resolution Monday, had intended calling it up for action to-day, but he learned that a move might be made in the Senate to take up its twice rejected resolution and put it on its passage, so Mr. Smith purposely refrained from agitating the matter in the House.

Smith to Push Measure.

"I had heard," said Representative Smith, "that the Senate might reconsider its action, and I wished to avoid if possible making even a seeming issue with that body. However, I shall call up my resolution to-morrow and vigorously urge its passage.

"As it stands now, I do not wish my resolution to be considered as a slap at the Senate, but I do think the women of Georgia should be permitted the use of one hall or the other, particularly as we have permitted their use in the past to all sorts of political organizations—including negroes.

"The Woman Suffrage Association meets Wednesday, and I can not hold off my resolution further. Many members of the House and numerous members of the Senate seem to feel that a mistake has been made in withholding fro the women permission to use one of the halls; and, anyway, I, for one, wish to go on record as being in favor of extending this courtesy to them."

Members Are Stirred.

There are many members of both bodies who feel keenly the impending difference of recorded opinion between the Senate and the Hous that will be spread upon the journals in the event the House votes to permit the use of its hall to the suffragists.

Senator Converse said he thought in view of the fact that the House purposely defererd action to-day, in view of the fact that the House purposely deferred action to-day, in order that the Senate might reconsider its actions of Monday, if it cared to, that the Senate could well afford to reverse its opinion and grant the use of the hall.

"I do not think the Senate quite understood that the Senate chamber was to be used by these women entirely at night, at a time when it could not interfere in the slightest with the business of the Senate, and that it was to be used entirely for the purposes of the women. The Senate would in no way have committed itself to the cause of woman suffrage by permitting the use of the hall, no more, I might say, than it would have committed itself to the cause of Mr. Roosevelt by permitting its use for a Bull Moose gathering."

Suffragists Urge Reform Measures.

Georgia suffragists, who convene in Atlanta Wednesday, have addressed letters to every member of the Legislature indorsing certain bills regulating social and economic conditions. The letters are verbatim copies of the report of the committee on legislation, composed of Mrs. Amelia Woodall, Mrs. Mary L. McLendon, Mrs. Alice C. Daniel, Mrs. J. L. Gillette, Mrs. M. T. McWhorter, Miss Emma V. Paul and Miss Katherine Koch.

Child labor, compulsory education, raising the age of consent, vital statistics, the woman's lawyer bill, indeterminate sentences and the probation system are issues covered in the bills which have won the indorsement of the suffragists.

Atlanta Elks Begin Two-year Fight for Grand Lodge in 1916

ROCHESTER, July 8.—Atlanta lost to Denver to-day for the 1914 annual convention of Grand Lodge of Elks. Delegates from Atlanta withdrew their city when it became apparent a majority of the delegates favored Denver. However, Atlanta will push its claims determinedly the next two years for the 1916 convention. The meeting in 1915 will probably go to San Francisco.

Exalted Ruler R. A. Gordon, of Atlanta, this afternoon said: "We want the Elks and we want them badly in 1916."

Officers will be elected late to-day.

Tax Collections Disprove Money Is 'Tight' in Atlanta

Members of the Council Tax Committee deny there is any money stringency in Atlanta. They insist 1913 is a better business year than 1912, and cite a report of tax collections showing an increase of $116,554.71 over 1912.

Total of taxes collected in 1912 was $584,029.80. This year the total is $700,584.51.

"This year taxpayers are taking advantage of the discount more than ever," said Chairman Charles W. Smith.

Prison Scandal in Mississippi Grows

JACKSON, MISS., July 8.—Governor Brewer, carrying with him written confessions of former Sergeant J. L. McLendon, of the Rankin convict farm, and A. P. Miller, of Hattiesburg, who owns a plantation near the farm, that they had conspired to rob the State in hauling away cotton and cotton seed at night, two years ago, dividing the spoils, went to Brandon, county seat of Rankin County, to-day to testify before the Grand Jury there. He was accompanied by H. A. Fagan, of the Burns detective agency. The Governor says there will be several arrests soon.

McLendon and Miller, who were arrested yesterday, charged with grand larceny, have given bond.

Father Slain by Son In Duel With Pistols

ANDERSON, S. C., July 12.—John Dobson, a white tenant on the Pelzer farm, near Pendleton, was killed by his son in a pistol duel to-day.

The elder Dobson and his wife quarreled late yesterday. He left home, but returned early to-day with a pistol in his hand. The son opened fire on Dobson, four shots taking effect and one missing. Dobson returned the fire, wounding another son in the house.

Young Dobson has not been apprehended.

Shoots Wife Dead and Crushes Skull

WAYCROSS, July 8.—Richard Washington, who has been in the turpentine business in Ware County for some time, to-day shot and instantly killed his wife at their home in Ruskin, seven miles from Waycross. He then beat her head into a pulp with the butt of his shotgun and escaped.

Earlier this year the couple had trouble and the man was arrested and lodged in jail. Reconciliation took place and he was released.

John D. Golfs on His 74th Birthday

CLEVELAND, OHIO, July 8.—John D. Rockefeller quietly celebrated his seventy-fourth birthday to-day on his estate at Forest Hill.

Mr. Rockefeller got many telegrams of congratulation and received a number of old friends. His daily program included a game of golf, as usual.

THE WEATHER.

Forecast for Atlanta and Georgia—Fair Tuesday and Wednesday.

100,000 RAIL EMPLOYEES TO STRIKE

Conductors and Trainmen on the Eastern Roads Cast Overwhelming Vote for Walkout.

NEW YORK, July 8.—By an overwhelming vote, 100,000 conductors and trainmen on 52 railroads north of the Potomac River and east of Chicago have voted to strike. The result was announced to-day.

After a three-hour conference, in which both sides refused to recede from their original positions, a conference between representatives of the railway managers and of the Order of Railway Conductors and of the Brotherhood of Railroad Trainmen was broken off shortly after noon.

President W. G. Barretson, of the Order of Railway Conductors, said an immediate call would be sent to the committee men of all roads involved to meet here Saturday and set a date for calling the strike.

The men demand more money and reorganization of working conditions.

Verdi Symphony Is Found With Rubbish

Special Cable to The Atlanta Georgian.

ROME, July 8.—When Verdi wrote "Aida" the score included a symphony for strings. Verdi was dissatisfied with this and wrote a long symphony to take its place, but the symphony was lost.

Signora Maria Verdi Corrare announces that she found it, dirty and crumpled, in and old box of the composer's papers. Toscanini will decide whether it shall be produced at the great Verdi centenary in Milan in August.

Stepdaughter of Minister Kidnaped

MERIDIAN, MISS., July 8.—This section is aroused over the kidnaping of Wessie Twilley, 12-year-old stepdaughter of Rev. A. B. Barry, of Lauderdale, Miss. Police and county officials have been asked to locate her. Relatives of Rev. Mr. Barry's wife are charged with having taken the child away. She is believed to be at Gulfport, Miss.

Rev. Mr. Barry and his family are prominent.

Fire Causes $75,000 Damage at Augusta

AUGUSTA, July 8.—Fire to-day in Silver's Five and Ten Cent stores, in the heart of the business district of Broad Street, did $75,000 damage. The stock and fixtures are a total loss and the building badly damaged.

The origin of the fire is unknown. It started in the middle of the building, burning toward both ends. The loss is fully covered by insurance.

Army Aviator Dies In Plunge in Texas

WASHINGTON, July 8.—Lieutenant Loren H. Call was killed in an aero accident at Texas City, Texas, early to-day, according to a dispatch to the Signal Corps of the army.

Lieutenant Call was born in Missouri, June 30, 1888, and appointed a second lieutenant in the Coast Artillery from Kansas, September 25, 1909. He was promoted to first lieutenant July 1, 1911.

Woman Acquitted By Suffragist Jury

SAN FRANCISCO, July 8.—The first woman jury to appear in a felony case in California returned a verdict of not guilty after two hours' deliberation in the case of a woman on trial for an alleged attempt at blackmail.

Legislative Dinner Guest List Includes Notables of Georgia

Invitations were sent out Tuesday for the informal dinner and reception which the Atlanta Chamber of Commerce will give in honor of the members of the Georgia Legislature Thursday night at the Piedmont Driving Club. Special cars will be run from Pryor Street and Edgewood Avenue for the accommodation of guests.

The list of guests includes Governor Slaton and his staff, Randolph Anderson, President of the Senate; William Burwell, Speaker of the House; members of the Legislature, General R. K. Evans, commander of the Department of the Gulf, U. S. A.; Colonel VanOrsdale, of Fort McPherson; judges of the Supreme Court and Court of Appeals, statehouse officials, Judges Pardee and Newman, of the Federal Court; General VanHolt Nash, of the State militia; Mayor Woodward, members of the City Council and the Board of County Commissioners, members of the Chamber of Commerce.

Fair, With Maximum of 90, Is Predicted

Fair weather and a maximum temperature of about 90 was the outlook early Tuesday.

The maximum temperature Monday was only 87.3 degrees, and at 8 o'clock Tuesday the mercury mark was only one point higher than at the same hour the day before.

At 5 o'clock Tuesday morning the thermometer on top of the Empire Building registered 65 degrees, which was the minimum of the night. An hour later the mark was 66. By 7 o'clock the mercury had jumped to 71. At 8 o'clock the temperature was 78 and the rise was very slow.

Pittsburg Bank Run Starts Second Day

PITTSBURG, PA., July 8.—When the Pittsburg Bank for Savings opened its doors this morning a crowd of 500 people, mostly women, were waiting to get in.

Policemen kept the crowd in line and there was no disorder.

On the bank counters $5,000,000 in cash was stacked before the hour for opening this morning, and officials announced that $5,000,000 more was available.

Paris Savant Finds New Elixir of Life

Special Cable to The Atlanta Georgian.

PARIS, July 8.—Dr. Bouchon, of this city, claims to have a liquid with which he is able to restore the beatings of a human heart after it has been removed from the body.

Cigarettes 'Without Nicotine' for Italy

Special Cable to The Atlanta Georgian.

ROME, ITALY, July 8.—Cigarettes "without nicotine" will be sold here for three cents each.

The Italian tobacco monopoly will start the sale in the fall, it was announced.

Would You Give 20c for a Good Position?

Many men and women are to-day holding fine positions in Atlanta that they secured through a 20-cent Want Ad in The Georgian. They did. You can. Try it and see.

CABIN CREEK MINE WAR RENEWED

Five Thousand Shots Fired From Ambush Into Camp of Non-Union Workers.

CHARLESTON, W. VA., July 8.—Rioting such as has made life and property in the Cabin-Paint Creek coal fields unsafe for more than a year past, broke out anew here last night when 150 strikers, hidden in the thickly wooded hillside, opened fire with rifles upon the mining camp of the Cabin Creek Consolidated Coal Company at Ohley, on Cabin Creek.

The firing started about 6 o'clock, when some of the miners who refused to obey the strike call were leaving the mine. Two miners, whose names were not given out, are reported missing by Superintendent Harry Davis.

Sheriff Bonner Hill was notified of the shooting and he held a hurried conference with Governor Hatfield.

5,000 Shots Fired.

The Sheriff was advised to consult with Judge Henry K. Black, of the Intermediate Court, and Judge Samuel D. Littlepage, of the Kanawha Circuit Court, since it is the duty of those officers under the law to attempt to handle the situation before calling upon the Governor for assistance.

It is estimated that nearly 5,000 shots were fired from the hillside. Many of the bullets were directed at the power plant, and it is especially damaged.

This morning the rioters turned loose a heavy mine motor at the mouth of the mine and started it down the long slope toward the tipple below. Before reaching the tipple the motor was derailed by the carcass of a mule which had been shot down on the tramway.

Camp at Mercy of Rioters.

The Ohley mining camp is at the mercy of the rioters, as the company has but half a dozen watchmen in reach. Sheriff Hill is expected to send a posse to their relief soon.

Ohley is located between Eskdale and Miami, both of which have large strikers' camps.

At various points along Cabin Creek scattering shots were fired from the hills this morning, but no casualties are reported.

Stay in Mountains Refreshes Wilson

HANOVER, N. H., July 8.—Desiring to mix a little collegiate atmosphere with his golf, President Wilson motored 40 miles to play on the Dartmouth links today. The President covered the course in good shape, easily outplaying his opponent, Dr. Cary Grayson, U. S. N.

The President appeared to be in fine form and said the mountain air is doing him a lot of good.

POLICE HEAD SENTENCED.

NEW YORK, July 8.—Peter J. Duffy, former police sergeant, who was convicted of accepting graft from keepers of illegal resorts, was to-day sentenced to not less than three years in Sing Sing.

OPERA COMPANY FOR ATLANTA PREDICTED

Song bird foresees municipal grand opera in every American city in short time.



MISS MAMIE ADEL HAYS.

MRS. GLENN WINS DIVORCE DECREE

Another Chapter Is Written in Story of Husband's Elopement With Mrs. Pidcock.

An echo of the sensational elopement of Luther J. Glenn with Mrs. Ione Pidcock, wife of C. W. Pidcock, president of the Georgia Northern Railroad, was heard in the Superior Court Tuesday morning when Mrs. Effie Glenn was given her first verdict in her divorce suit against her husband, which she instituted on statutory grounds.

Mrs. Glenn's divorce suit has aroused unusual interest because of the unusual circumstances giving rise to the action. She and Glenn had lived together happily until he went to Moultrie to build a bungalow for Mrs. Pidcock. It was here the infatuation started that culminated in the sensational flight of the two elopers and their apprehension in Houston, Texas.

Glenn was brought back to Atlanta to answer to the criminal charge of abandoning his two children.

Mrs. Pidcock came to Atlanta and stood staunchly by Glenn during the time that his case was before the courts. The railroad president obtained a divorce from her. He declared he believed his wife deranged.

STRIKE FOR BETTER FOOD.

MOBILE, July 8.—Twenty-two coal passers and firemen of the United States training ship Amphitrite, at Gulfport, Miss., where the Louisiana Naval Reserve is training, have struck, demanding better food.

Miss Mamie Adel Hays, Soprano, Says Every City Soon Will Have Its Classic Singers.

That Atlanta soon will have a grand opera company of its own is the prophecy of Miss Mamie Adel Hays, coloratura soprano, who has just completed a three years' study for the operatic stage in New York and now is spending a short vacation with her parents at 658 Edgewood Avenue.

"The day of American opera is just dawning," said Miss Hays at her home Monday afternoon. "There is more and more demand for American operas with American singers, and I believe the time will come, and soon, that every city in the United States will have its grand opera.

Every Town Has Company.

"In Germany and other European countries almost every town and city has a municipal opera house and a local opera company. The American people are more broadened in their tastes each year. It is only a matter of a short time until they will demand classic music, and when they do they will get it.

"I think the main thing necessary to making a success, next to the voice, is the opportunity to make good. Many singers, after spending years in studying, take the first engagement that is offered them. And the majority of them spend the rest of their lives singing small parts.

Foreign Trade-mark Useless.

"Competition has entered the operatic field. There are three grand opera companies in New York, and the formation of more is contemplated. It is no longer necessary for the American singers to go abroad to make their debut, for the American people are getting educated out of their habit of looking up to everything that is foreign or that has made a success abroad.

"I think we have as good teachers in America as abroad, and those with ambitions to be singers truly make a mistake if they go abroad to study, unless they have at least prepared here."

POLICE HUNT PRINCIPALS IN VICE EXPOSE

Search Records of Guests for the Leaders of System Named by Girl Victim.

A general rounding up of hotel registers by detectives for the identification of notorious men and women added the latest sensation in the vice investigation instituted following ehe startling disclosures of Hattie Smith, the pretty 17-year-old girl, who claims to be a victim of the "system."

The first move was made Tuesday morning when the manager of the Cumberland Hotel was subpenaed to appear in Police Court with his register that afternoon. The register will be examined by the Smith girl to identify the names of men and women who, she claims, frequent the hotel.

Detectives say they will examine every hotel register figuring in this latest expose to identify the names of parties involved. In each case the register will be searched carefully and the name of every person noted as to character and general reputation.

Get Evidence for Court.

Such evidence as may be found will be presented before Recorder Broyles, together with the cases which are made out against hotel managers and other parties.

Two other cases in connection with the investigation into the Cumberland Hotel scandal will be made out Tuesday afternoon, according to information at police headquarters.

The Smith girl has not only laid bare to the police every detail of the "system," but she has told the whole story of her own misfortune.

Tuesday morning she was visited by her father, to whom she told everything—how she, dissatisfied, left home last Wednesday; how she went to a downtown hotel; how next day she met the alleged woman procurer, who enticed her to the Hotel Cumberland, she says, and all that followed. Then the girl broke down and cried.

Girl Begs to Go Home.

"I want to go back home," said the girl between her sobs. "Will you take me back?" to which the father nodded an eager assent.

The Smith girl repeated her story with many additional details of the "system" which is said to be the most completely organized in the history of Atlanta.

Taking a lesson from her own harrowing experience, she has issued a warning to young girls to beware of the women procurers, who, she says, ply the streets with pleasant smiles and entice girls to well-known hotels of the downtown district, where the "system" is so completely organized that there is never a chance of detection or escape for the unfortunate victim.

No Chance to Escape.

"It is terrible," the Smith girl told Chief Beavers. "You should have your men turn their attention to the downtown hotels, where the 'system' is organized so completely that there is no chance of turning away from wrong, once a girl gets there.

"The woman procurer who took me in charge—and she is just like scores of others who walk the streets every day—met me Thursday in a soft drink stand at the corner of Jones and Cone Streets. I told her that I didn't want to go home again, and she replied that she would get me a nice room in the Cumberland Hotel, where I would not be bothered.

"'I will give you a new name, too,' said the woman. 'I will call you Lucile Evans. Now, isn't that a nice name?'

"The woman also suggested that she go and register for me, as the appearance of two women would excite suspicion. To all of this I agreed; it was so easy, you know—nothing to do but get fixed."

WOMAN EXPECTS VINDICATION OF LASHING MAN

Mrs. Cora Lee Reiterates She Was Slandered and Horsewhipping Was Only Redress.

Mrs. Carrie Lanier Lee, a pretty young woman who applied the lash to T. D. Thompson, of 160 Washington Street, because, she asserts, he made slanderous remarks about her, firmly expects to be vindicated when she is tried in Police Court Tuesday afternoon on charges of disorderly conduct.

Thompson, the man she whipped, will be tried at the same time on similar charges.

Mrs. Lee declares a horsewhipping was the only way she could avenge herself.

"I don't think anyone can blame me for whipping a man like that," she said. "I have no one to protect me, and I had to take care of myself. I did not want to have him arrested, because I was afraid people would place a wrong conception on it when the trouble was aired in Police Court. So I did what I thought was best; and I would have been whipping him yet if my strength had held out and I had not been interfered with. Some of the things that man has said about me would drive any good woman to desperation, and I stood it until I could stand it no longer."

Separated From Husband.

Mrs. Lee is the wife of J. J. Lee, of the Central of Georgia Railroad, but has been separated from her husband for two months. Several months ago, before the separation of the Lees, Thompson and his wife resided with them on Peachtree Street.

Mrs. Lee says she took her troubles to Chief of Police Beavers Monday morning and that he told her to slap Thompson's face. She then determined to horsewhip him. She bought a rawhide whip and in the evening went to the Atlanta Envelope Company at Nelson and Forsyth Streets, where Thompson is employed.

Thompson appeared shortly before dusk. As he stepped onto the walk Mrs. Lee rushed toward him, swinging the whip.

"You dirty blackguard!" she screamed, "I'll teach you to talk about a woman!"

Onlooker Stops Fight.

Mrs. Lee brought the whip down on Thompson's face. The man threw his hands over his head to protect himself. Mrs. Lee, screaming with fury, plied the whip. She dealt half a dozen blows before he finally seized her. He was taking the whip from her hands when Dr. J. C. Wright, a veterinary surgeon, of Marietta Street, ran up and separated them.

Mrs. Lee was taken into a nearby drug store. The police were notified, and Officers Cochran and Milam took her to headquarters, where a copy of charges were given her.

Thompson went to the office of Justice of the Peace Ridley and swore out a peace warrant against Mrs. Lee. He declares he is unable to account for the assault, and asserts he has never made any remarks about the woman.

He says he supposes she attacked him because of ill-feeling growing out of a divorce suit which, it is understood, her husband contemplates instituting, and in which Lee is said to have asked him to appear as a witness.

EDITOR TO MAKE ADDRESS.

William D. Upshaw, editor of The Golden Age, will speak at the Central Baptist Church Wednesday evening.

SUMMER LUXURY For Skin Irritations



A Soothing Bath with CUTICURA SOAP

Cuticura Soap and Ointment sold throughout the world. Sample of each mailed free, with 32-p. book. Address post-card "Cuticura," Dept. 11G, Boston.

Men who shave and shampoo with Cuticura Soap will find it best for skin and scalp.

The Georgian-American Pony Contest
VOTE COUPON

Hearst's Sunday American and Atlanta Georgian
PONY CONTEST VOTE COUPON
5 VOTES
NOT GOOD AFT ER JULY 22, 1913.

Vote for .....

Address .....

CARRIERS' AND AGENTS' BALLOT.

Hearst's Sunday American and Atlanta Georgian
Pony Contest Coupon
5 VOTES NOT GOOD AFTER JULY 22, 1913.

Vote for .....

Address .....

SCHOOL BOYS' AND GIRLS' BALLOT.

SEARCHING SIDELIGHTS ON POLITICS IN GEORGIA

By JAMES B. NEVIN.

The grand young county of Tate—that is to say, the would-be g. y. c. of Tate—has come a-knocking at the doors of the Georgia Legislature with a brand new variety of appeal, as unique as it is interesting.

The Tate boomers say that if the Legislature will permit them to snatch out the particular chunk of the grand old Republican county of Pickens they have their eyes on, there, henceforth, will be no grand old Republican county of Pickens!

In order to get Tate's system fixed up properly, it is proposed to whack off the Republican end of Pickens, and then overwhelm it with Democratic sections of Gordon, Cherokee and Bartow sufficient to make the new county Democratic forever more.

"Not only is Tate a good proposition," says a Tate boomer, in town looking after things, "but is a party necessity.

"By creating Tate, the Legislature will dispose of one Republican county in such wise as to make it Democratic thereafter, and gain another Democratic county in addition thereto. See?

And whether you see or not, that is the ingenious argument the Tatelites are undertaking to put over.

That there is some alarm felt, too, at the headway this argument may make is evident from the fact that the bigwigs of Republican persuasion in Pickens are in Atlanta in bunches fighting the Tate scheme.

"Pickens already is hollering 'stop thief' in the direction of those vigilant and bold Democrats seeking to put the Republican stronghold in Pickens where it will have to be good—but that is the very sort of political activity a Democratic Legislature should approve," said a Tatelite today.

The Georgia Legislature has accepted the invitation of the City of Augusta to spend a day there soon, looking over the State's property, particularly its medical college.

"It has been 125 years since the Georgia Legislature did Augusta the honor to assemble in its midst—and then Augusta was the capital of the State—and I think it might look in on that great city one more time," said Senator Dubose, who engineered the invitation through the Senate.

"Augusta is very proud of the medical college, and it does think the State might honor it by inspecting it, through its legislature, at least once every 25 years!"

The Senate indulged itself in the same think, and so the General Assembly will go down.

One hundred farmers from the territory out of which Candler County is to be fashioned are in Atlanta's midst, booming and boosting their pet name.

These farmers came to Atlanta in a special train, and they are as busy as can be, talking to the members of the Legislature to-day, assuring them that they never in this world can be happy unless Candler County is created.

They say it is an absolutely necessary thing in the matter of good roads in their vicinity, if nothing else. With Metter as the county seat, the roads around and about Candler soon would be among the best in the State—and farmers nowadays are very strong for good roads.

No new county proposition has had a more picturesque or effective delegation of boosters in Atlanta so far than the new county of Candler has in these farmers.

The Constitutional Amendments Committee of the House passes upon Candler and Barrow Counties this afternoon and both seem likely to get a favorable report.

Ralph Smith, Washington correspondent of The Atlanta Journal, spent a good part of Monday afternoon and Tuesday morning in the Kimball House lobby.

No man in Georgia knows more politicians than Ralph, and he is genuinely popular among them.

On all sides he has been getting the glad hand generously, and it is a matter of regret to many members of the General Assembly that he is not to remain in Atlanta throughout the entire session.

Governor Brown is not going to St Simons to "inspect" the militia, as has been reported.

The military has no firmer friend than Governor Brown—and that the military knows—but the former Governor feels that he has been succeeded in the Executive office by his friend, John M. Slaton, both in the letter and the spirit of the law. He does not know that he has any right to "inspect" the militia now, any more than another private citizen.

In short, the former Governor does not wish to seem to be "butting in" after any fashion upon his successor's business.

Secretary Charles "Stump" Northen has run afoul of his pet aversion—screech owls—again, and this time in the new Hotel Ansley, Atlanta!

It was bad enough for "Stump" to have been run away from his summer home up near Nickajack, but to have ben pestered with screech owls right here at home, in Atlanta—that is too much!

According to The Rome Tribune-Herald, "Stump" wandered into the grill room—by mistake—of the Hotel Ansley a few days ago, but immediately upon noticing that the walls of that place were decorated with screech owls, he beat it out again.

"Dadburn those pesky things," the Rome paper quotes "Stump" as saying. "Looks like I can not go anywhere that they are not around! I can't stand them—that's all! Guess I will have to keep out of this hotel, and I was expecting to enjoy it, too. Wish people wouldn't make pets of schreech owls, or put them around the place, even stuffed or painted on the walls!"

Virginian Marries Atlanta Girl After Courtship by Mail

Twenty-four hours after J. L. Minson, a prosperous young business man of Richmond, Va., came to Atlanta a bachelor he left for his Virginia home a benedict.

He was married Monday afternoon, Miss Ada Belle Eaves, of 29 Gordon Place, West End, is the bride.

The romance began when the Eaves family resided in Richmond. Several years ago they moved to Atlanta. The young people had been writing to each other since that time.

Sunday Mr. Minson came to Atlanta on a visit. They decided to get married at once.

Deserted Wife, Near Starving, Asks Work

After tramping the streets of Atlanta for 48 hours without food or a place to sleep, Mrs. Emory Batta, formerly of 407 Fraser Street, appealed to Police Matron Mary Bohnefeld for assistance in getting work Tuesday morning.

Mrs. Batta's husband, Emory Batta, a Hungarian tailor, one month ago deserted his wife, taking with him their savings, $500, leaving her destitute.

"All I want is work," said Mrs. Batta. "I will do almost anything to keep from starving."

Cupid Makes Realty Firm Life Partners

BAYSHORE, L. I., July 8.—Dr. Charles S. Chase, of Bayshore, a veterinary surgeon and real estate operator, has married his partner in the real estate business, Miss Martha Hallock Hulse.

The real estate firm is known as Hulse & Chase. Whether it will be Charles S. Chase & Wife, real estate dealers, the veterinarian declined to say.

Miss Hulse succeeded to the business which her father built up in 45 years.

Postoffice Bandits Escape in Battle

WALNUT RIDGE, ARK., July 8.—In a battle early to-day between masked postoffice bandits and Sheriff John Owens and four deputies, Owens was seriously wounded and one deputy was shot in the leg. More than 100 shots were fired by the officers and bandits.

The robbers broke into the postoffice at Pocahontas, Ark., after midnight. They escaped with several hundred dollars in cash and stamps.

CONFERS ON G. A. R. MEET.

CHATTANOOGA, July 8.—General Ralph M. Grant, commander-in-chief of the Sons of Veterans, U. S. A., of Hartford, Conn., is here for a conference in regard to the annual encampment of the G. A. R. here in September.

STATE SURE LEE WILL NOT BE RELEASED

Dorsey Confident That Move, Which May Confront Frank With Conley, Is Futile.

Solicitor General Hugh M. Dorsey said Tuesday he was confident the State would be able to defeat any attempt to get Newt Lee out of the Tower, where he has been confined since April 27, first as a suspect in the Mary Phagan murder case and later as a material witness. He said he had advised Lee's attorney not to take the action, as the negro was regarded as an important witness in making a complete chain of evidence against Leo M. Frank.

No petition was filed in behalf of the negro Tuesday forenoon. There was no judge before whom the petition could be brought in the afternoon, although in rare instances writs of habeas corpus are filed with the ordinary of the county. Lee's counsel has until Friday to file the application. It was the announced intention to subpena both Frank and Jim Conley to appear at the hearing on the writs.

Defense's Attitude Secret.

The plan of bringing Conley and Frank together may meet an insurmountable obstacle when it comes to getting the permission of Frank's attorneys. The law allows an indicted man to testify or to refuse to testify. Frank has been willing to appear as a witness at any time, but he has placed himself under the instructions of his lawyers and the matter is entirely in their hands.

Attorney Rosser is out of town, but Reuben Arnold, associated with Mr. Rosser in the defense, said Tuesday that no thought had been taken of the possibility that Frank would be asked to appear in the habeas corpus hearing, and that, therefore, he could not say what the attitude of the defense would be.

The sentiment of the new Grand Jury, which is said to favor an investigation into the Phagan mystery with a view of indicting Conley, also opens a most interesting possibility in that the defense will be called upon to make known for the first time the evidence which it has against Conley.

Rosser Guards His Evidence.

Luther Z. Rosser, chief of counsel for the accused man, has stated publicly that he believes the negro, and not Frank, guilty of the terrible crime. He has narrated a number of suspicious circumstances that point to the guilt of Conley, but he has carefully guarded the contents of the scores of affidavits in his possession which are said to weave the strongest sort of a net about the negro.

If an effort is made by the Grand Jury to indict Conley, Attorney Rosser, as well as members of the detective department, probably will be asked to lay their evidence before the jurors for an impartial determination of whether it is sufficient to warrant the action.

This will be the first time the defense will have been led into any show of its real strength. Every attorney working in the interests of Frank has closed his lips tightly when questioned as to the really vital pieces of evidence in the hands of the defense. It is regarded as likely, however, that they will welcome this opportunity to assist in the indictment of the negro, particularly as their evidence will be given behind closed doors and in the presence of men sworn to secrecy.

Italian Invents New Hydroplane of Steel

Special Cable to The Atlanta Georgian.

ROME, July 8.—Commander Ginocchi, chief of the aviation section at Venice, made a test of his new hydroaeroplane here. It is differentf rom the usual form in that it is made of metal and the floating part is shaped like a motor boat. The wings are so arranged that they allow almost automatic equilibrium to be maintained.

The machine was successfully navigated through a rough sea and high wind.

Quit Using 'U' After 'Q,' Writer Urges

LONDON, July 8.—He is a bold man who endeavors to reduce the English alphabet to order or consistency. A writer in The Imprint suggests that the letter "q," the clown of the alphabet, should be dispossessed of the inseparable "u" which always follows it. "Q" has no sound apart from its "u." Why, therefore, trouble to write two letters when one will do?

"Why not abolish "q" altogether? the logical may ask.

Medical College Seeking State Aid

AUGUSTA, July 8.—Great preparations are being made for the entertainment of the Georgia Legislature in Augusta on July 16, when the members will come here on a special train to inspect the buildings and grounds of the Medical College of Georgia. Governor Slaton, President Anderson, of the Senate, and Speaker Burwell, of the House, have already assured the members of the Richmond delegation that they will come.

The medical college wants a $30,000 appropriation this year.

4 Inches of Water In Can Drowns Boy

CALUMETVILLE, WIS., July 8.—Death by drowning in a milk can that contained only four inches of water was the fate of Norman, the four-year-old son of Mr. and Mrs. Ed Schumacher.

The child's chair, standing at the side of the milk can, guided the grandmother when she sought the missing child.

COUNCIL INDORSES 500,000-CLUB PLAN



Submitted by Miss F. S. Dudley, 97 Hurt Street.



Submitted by Hollis Morse, 60 Fair Street.

Praises Hearst Papers and Urges Citizens of Atlanta to Wear Booster Buttons.

Council, at its regular meeting Monday, adopted resolutions indorsing The Georgian and American's "500,000 Club" plan and recommending the wearing of the buttons of this organization by the citizens of Atlanta.

The resolutions, introduced by Alderman A. H. VanDyke and Councilman Charles W. Smith, are:

"Whereas The Atlanta Georgian and Hearst's Sunday American have begun a booster campaign through the organization of a '500,000 Club' to secure half a million population for Atlanta by 1920.

"Be it Resolved by the Mayor and General Council, That we heartily indorse this move as a means of adding to the progress and prosperity of our city, and that we commend the wearing of '500,000 Club' buttons by the citizens of Atlanta."

Contest Grows in Interest.

The $25 prize "500,000 Club" button slogan contest grows in interest. It has inspired H. N. Maxey, R. F. D. 2, Atlanta, to verse, as the following will reveal:

"With the true Atlanta spirit,
And Atlanta always ahead,
Half a million people in it,
I'm a peach,' Miss Atlanta said."

O. J. Charles, of Fort McPherson, suggests this one:

"On the square, Atlanta needs no rooster—Atlanta has the goods to booster—500,000 by 1920."

J. J. Osborne submitted a design with this slogan:

"Center of the world, Atlanta. Progress, Industry, 500,000."

Here is an interesting letter from J. M. Phillips, 2100 Fifth Avenue, Birmingham, Ala.:

Praise From Birmingham.

"Editor The Georgian:

"Please submit this to your slogan committee:

"'Come to Atlanta, the gateway to prosperity.'

"I have been reading your 'Birmingham Extra' and seem to get straighter and sooner news than from the home papers."

A slogan proposed by J. F. Means, 29 North Wellington Street, is:

"Ash heap, 1864! Forty-four skyscrapers, 1913! Five hundred thousand population, 1920. Atlanta hump and gets there! See?"

The slogan selected by the committee of three—John W. Grant, Wilmet L. Moore and Walter C. Taylor, will win a prize of $25. Submit your suggestions. The winner will be announced in the next issue of Hearst's Sunday American.

Refused by Brown, Mangham Now Asks Slaton for Pardon

The Prison Commission again has taken up the application of J. J. Mangham for a pardon. A recommendation is expected to be made to Governor Slaton in the next day or two. Mangham is the Griffin cotton mill man given four years for embezzlement and one year on a misdemeanor charge.

The application came up some time ago and was sent to Governor Brown by the commission without any recommendation. The Governor returned it with the statement that the board should make a recommendation.

That great influence will be brought to bear on Governor Slaton in this matter is generally believed. Mangham was prominent socially and has many intimate frineds who are close to the Governor. Friends of the imprisoned man claim that he was guilty only upon a technicality. Eugene Black, of Atlanta, is representing Mangham in the plea. Solicitor General Emmet Owens opposed it in the hearing before the commission.

Swimming Course Urged For Schools

TRENTON, N. J., July 8.—Many drownings of boys who did not know how to swim stirred Dr. Calvin N. Kendall, State Commissioner of Education, to say he was an advocate of compelling school children to learn to swim. He mentioned universities where no one can graduate who can not swim.

"Under the McDermott law, which compels the teaching in every public school of the State how to avoid accidents, swimming can be made compulsory," he said.

Earlier Collection Of Garbage Urged

Alderman James R. Nutting has introduced a resolution in the Atlanta City Council providing new regulations in the disposition of garbage within the fire limits.

Heretofore the Board of Health has collected garbage between 7 and 8 o'clock in the morning, but with the new crematory, which is almost completed, it is planned to make the collections much earlier.

T. R. in Chicago on Journey to Arizona

CHICAGO, July 8.—Colonel Theodore Roosevelt, accompanied by his sons, Archie and Quentin, arrived here to-day on his way to Arizona, where he will do research work for several weeks.

He was met here by his other son, Theodore Roosevelt, Jr., who was in Chicago on business.

The Colonel was looking forward to seeing and possibly learning the Hopi dance as done by the Indians of the Southwest.

SPECIAL TRAIN
JULY 10.
Lv. Atlanta .... 8:05 a. m.
Ar. Asheville .. 6:30 p. m.
Through Train—No Stops
$6.00 ROUND TRIP.
SOUTHERN RAILWAY

Retailers Will Form Wednesday Closing Club; 75 to Confer

Atlanta retail merchants will meet at the Hotel Ansley Tuesday night to form an organization to be known as the "Wednesday Closing Club." This action is the outgrowth of the move by this city's merchants to inaugurate a city-wide half-holiday each week some time ago. Representatives of seventy-five concerns will be present at the meeting.

It was stated Tuesday morning by a member of the Grocers' Association that the following men in all probability will be elected to office in the new organization: C. W. Hatcher, O. C. Camp, F. J. Paxon, L. J. Daniels, Charles M. Robinson and Mr. Strickland.

Left Million Made In South Since War

ANNISTON, July 8.—Colonel J. F. Farley, retired capitalist, of this city, died at his home to-day. He was the owner of the Farley Building in Birmingham, planned and financed after he was 70 years of age. He also owned valuable property at Montgomery.

Coming out of the War Between the States penniless, he soon accumulated a large fortune and retired from active business at the age of 50. His estate will probably total $1,000,000.

Augusta W. C. T. U. Opens Liquor Fight

AUGUSTA, July 8.—Members of the local Woman's Christian Temperance Union made an attack last night on local conditions before City Council. Rev. R. W. Thiot, pastor of the Curtis Baptist Church, their spokesman, arraigned the flagrant violations of the prohibition law in Augusta.

Council did not act on the matter last night, and it is expected to come up at another meeting.

Abernathy Ill; Given Sympathy by Council

Sympathy to Councilman Roy Abernathy, of the Seevnth Ward, who is ill, was passed by the City Council Monday afternoon.

Mr. Abernathy is at the Piedmont Sanitarium, where recently he underwent an operation

ATLANTA'S OLDEST SAVINGS BANK

Pays Interest From July 1 on All Moneys Deposited by July 10.

It is estimated that $105,000 was paid by the banks in Atlanta as interest on Savings Accounts for the past six months. What amount did you get? Idle money is unprofitable. Make every dollar count for something.

The Georgia Savings Bank and Trust Company will pay interest at the rate of 4 per cent per annum, from July 1, on all amounts deposited on or before July 10. All depositors of this, the oldest Savings Bank in Atlanta, are requested to bring their pass-books to the bank to have the July interest posted.

If you have not a Savings Account, start one with them. It only takes $1.00 to get a pass-book.

Their officers and directors are: George M. Brown, President; John W. Grant, Vice President; Joseph E. Boston, Secretary and Treasurer; Joseph A. McCord, Fred B. Law, John L. Tye, Elijah A. Brown and Arnold Broyles.

Grand Opera Tights O. K.; Vaudeville Not

In grand opera, y'know, tights are necessary, for art must be served; in musical comedy even the short skirt is going too far, or rather, does not go far enough!

Such was the shocked decision of Councilman George H. Boynton and trustees of the Carnegie Library after they had witnessed the spectacle of half a dozen dainty maidens tripping the light fantastic, clad in pink fleshlings.

So Mr. Boynton prepared a resolution and introduced it into Council Monday afternoon. The resolution makes no mention of grand opera.

Charges Combine In Grocers' Trial

BIRMINGHAM, July 8.—J. Immergluch, of Abbeville, La., a witness to-day at the hearing of the contempt case against the Southern Wholesale Grocers' Association, its president, other officers and many members, said that because he was not a member of the association he had difficulty in buying from manufacturers, being forced to order through another jobber, who received the commissions.

Bartenders to Hold Outing Next Sunday

At Spinks Station, on the River car line, the local union of the Bartenders' International League will hold its annual barbecue Sunday, July 13.

The committee in charge of the event is composed of B. Bishop, J. M. Cantrell, J. E. DeLorme, G. B. Hill, B. B. Owens, A. P. Levy, R. H. Nelmes, John Connolly, Fred Young and M. Cannon.

Stokes Funeral Held At Boulevard Home

The funeral of William F. Stokes, 68, pioneer fruit merchant of Atlanta, who died at his home, 706 North Boulevard, Monday morning, will be held from the residence at 4 o'clock Tuesday afternoon. Burial will be in Greenwood.

Mr. Stokes is survived by a brother, John W. Stokes; two sons, Rev. J. W. Stokes, Americus; Captain C. A. Stokes, Atlanta; four daughters, Minnie, Florence, Margrethe and Julia Stokes.

OBITUARY.

T. E. Eason, Jr., the infant son of Mr. and Mrs. T. E. Eason, of South Kirkwood, died at the family home Monday afternoon. The body was removed to the chapel of A. O. & Roy Donehoo.

The body of William Fisk, who died at Dallas, Ga., Sunday afternoon, is at the chapel of Harry Poole. Mr. Fisk was from Simsville, Ga., and went to Dallas to celebrate the Fourth. He died there of a stroke of paralysis.

The funeral of Mrs. B. A. Johnson, who died at the residence of her brother, J. B. Smith, at Buckhead, Monday afternoon, will be held from Sandy Springs Tuesday afternoon, the Rev. Dr. Jones officiating. She was 34 years old, and is survived by her husband and three children, Ruth, Odessa and Freeman.

The funeral of Mrs. Ada E. Blackwell, 52 years old, who died at a private sanitarium Monday morning, will be held from her late residence, 373 South Pryor Street, Tuesday morning, Dr. Belk officiating. Mrs. Blackwell is survived by three sons, S. E. Harold and Dunn Blackwell; a daughter, Mrs. Joseph Finley, of New York City, and her mother, Mrs. Mary Lovingood. Interment at Westview.

IF TIRED, RESTLESS, NERVOUS

Take Horsford's Acid Phosphate
To quiet and strengthen the nerves and induce refreshing sleep it is especially recommended.
Adv.

Funeral Designs and Flowers
FOR ALL OCCASIONS.
Atlanta Floral Company,
455 EAST FAIR STREET.

Edison Talking Pictures Grand daily 2:30 to 10:30. All seats 10 cents.

SOCIETY WOMEN HELP MILK FUND

One Donates in Memory of Own Dead Baby—More Poor Infants Being Fed Daily.

Contributions continue to come in for the fund being sought by the Mothers' Congress for pure milk for infants of the poor. One of Atlanta's prominent society women has sent a check for $25 in memory of her dead baby. Others have contributed smaller sums, and the number of babies being nourished by the fresh milk supplied by the committee in charge of the milk fund is growing daily.

Milk bottles in which to drop offerings are being placed in all the downtown stores. The dairies loaned the bottles, and the labels were given by the F. P. Gaffney Printing Company, of the Temple Court Building.

Mrs. John Rowlett, chairman of the committee, expresses pleasure over the way the campaign is succeeding. There are other babies who need milk, however, and more money is necessary to supply the little ones.

Fears a Cold Wave; Turns on the Heat

KALAMAZOO, MICH., July 8.—Apparently it does not pay for any one to spring jokes around the courthouse. The custodian took one seriously and as a result there was steam on at the courthouse most of to-day.

Commissioner Henry Bennett started the trouble. He called over to the custodian and told him a cold wave was headed for Kalamazoo. Soon there was steam sizzling from every radiator in the courthouse, while street temperatures were 101.

Georgian "Want Ads" manage things for those who dwell in the "world of roomers." Phone Main 8000 or Atlanta 8000.

A YOUNG BRIDE GOT A DIVORCE IN ATLANTA YESTERDAY

because her husband refused to let her have a telephone in the house.

His refusal was recognized by the court as "cruel treatment."

A telephone in the home has come to be recognized as a necessity.

At 8 1-3 cents a day, it is practically within the reach of all.

ATLANTA TELEPHONE & TELEGRAPH CO.

ROBINSON'S BLACK BITTERS

In the year 1857 Dr. J. I. Robinson, of Walton County, Georgia, after a close study for many years of disease and nature's remedies for same, began the compounding of Roots, Herbs, Barks, Gums, etc., into a tonic. Taking these nature remedies whose curative values were established in the relieving of the many distresses the human flesh is heir to, he blended them into one great medicine, not for commercial purposes, but for use in his own practice. Thus for 35 years he used it with great success in the curing of all stomach and blood troubles. People came for miles and miles to get this preparation, which they called Robinson's Black Bitters, and that name we use to-day. We know that it is an old-fashioned name, but it is an old-fashioned medicine, one that has never been improved on, and with the passing away of old Dr. Robinson he left this wonderful formula that had done so much during his long years of service for humanity as a legacy to his son, Dr. Luke Robinson, and now for 20 years he has used it, with equal results.

In 1906, the demand having become so heavy and not having time from a very heavy practice to longer manufacture it in his own laboratories, it was placed under the pure food and drug act by the United States Government for Dr. Robinson, and since that time has been made by one of America's foremost manufacturing chemists, but it is the same old formula that has cured thousands suffering with indigestion and all stomach and blood troubles, and it is guaranteed to help you.

For sale by Coursey & Munn, Atlanta, Ga.

$1.00 a bottle, 6 bottles for $5.00. Express prepaid on orders of $3.00 and up.

P. S.—To-morrow we want to tell you what Robinson's Black Bitters will cure.

CHICAGO
CHOICE OF ROUTES AND GOOD SERVICE L&N

CLEVELAND
THE SCENIC WAY WITH DINING CARS L&N

ACCUSED POLICE TO FIGHT HARD FOR STARS

Eight Members of the Force Will Seek Vindication at Hands of Commission.

A hot legal fight for vindication will be instituted by the eight policemen against whom charges have been preferred when the Police Commission begins its investigation Tuesday night at 8 o'clock.

Carlos Mason, chairman of the Police Commission, said Tuesday every detail would be bared and punishment meted out in case of guilt. Both sides expect a sharp clash and some sensations are expected when further disclosures of the alleged police corruption are made by witnesses.

While a charge of conduct unbecoming an officer will be preferred in each of the eight cases by Chief Beavers, specific charges against each policeman have been made, as follows:

R. A. Woods, C. H. Bailey and R. T. David will be tried together on the charge of drinking in the negro dive at 127 Auburn Avenue. L. W. Evans will be tried on the charge of having knowledge of the place and not reporting it to headquarters.

J. P. Born and Mack C. Foles will be tried on the charge of having had a row in the Auburn Avenue dive, and J. J. Jackson on the charge of drinking in this place.

J. D. McDaniel is charged with having knowledge of the dive and not reporting it. Foles, Born and Jackson are held on charges preferred by negro witnesses, including Ola Bradley, the proprietress of the place.

Chief Beavers said Tuesday the charges against R. A. Woods would not be withdrawn on account of his resignation, handed in immediately following the expose.

I. E. Jackson is accused of having handled a man roughly at the Bijou Theater recently.

Good Behavior Wins Ollie Taylor Parole; Gets Job

Ollie Taylor, the boy whose name has been in almost every newspaper in America as "serving a sentence of eleven years for stealing a bottle of Coca-Cola," began work Tuesday with the White Provision Company, good behavior having won him a parole from the County Reform School.

W. H. White, Jr., president of the company, offered him a position as soon as he learned of the parole. He was placed in the mechanical department under the chief engineer. He will board in a house near the plant on the Howell Mill Road.

Athens Prepares for Visit to Legislature

ATHENS, July 8.—Athens is making big preparations to entertain the Georgia lawmakers when they come to inspect the State's educational property here next Saturday.

The Athens Chamber of Commerce members will act as a reception committee and each one will be attired in a white suit. An old-fashioned Georgia barbecue will be served at Tibbetts Park.

Phenix City Man Is Drowned Seining

COLUMBUS, July 8.—Homer Hamilton, 30 years old, living at Phenix City, Ala., was drowned last night about 10 o'clock in Holland Creek, several miles west of Phenix City. He had gone to the creek with several others to seine. He got beyond his depth and sank before assistance could reach him. Hamilton is survived by his wife and two children. The funeral took place in Phenix City to-day.

19-Pound Baby Born To 500-Pound Couple

SOUTH OZONE PARK, L. I., July 8.—A boy weighting 19 pounds was born to-day to Mr. and Mrs. Louis Stonisch, whose aggregate weight is 500 pounds.

"I'll look like a pigmy beside my boy when he's half my present age" said the father, who tips the beam at 316 pounds.

Forest Fire Menaces Famous Beauty Spot

SAN FRANCISCO, July 8.—More than 1,000 volunteer firemen, citizens and soldiers are fighting to-day to save Muir woods from being wiped out by flames.

Early to-day 1,000 acres in Blackjack Gulch and Fern Canon had been swept bare and the fire was rapidly moving toward Muir woods, which is one of the most noted natural beauty spots of California.

Grand Jury Sessions Adjourn Till Friday

The Grand Jury will not meet again until Friday, unless called together before then by the Solicitor.

If there are no bills of indictment to be acted on Friday it will take up any matters it might see fit to without consulting the Solicitor's office.

Edison Talking Pictures Grand daily 2:30 to 10:30. All seats 10 cents.

GOWN FOR THE TANGO FASHION'S LATEST WHIM



© International News Service

The "Tango Gown," invented by a New York fashion expert, who realized that the swings and twists of the dance could not be performed in an ordinary costume.

It Has Pantaloons, to Give the Necessary Freedom of Limb.

NEW YORK, July 8.—The last word in women's gowns has just reached New York. It is popularly termed "The Tango Dress," but its creator says the proper way to speak of it is "The Pantaloon Dress." Those who have seen it, predict that when it reaches the Fifth Avenue parade it will cause something of a sensation.

The foundation of the new gown is a set of flaring pantaloons of the type affected by harem beauties. The stockings worn with the pantaloons must, according to the designer, be of the same shade as the cloth composing the pantaloons.

The creator of the gown, George Heimerdinger, frankly admitted that the "Tango Dress" is a freak gown. "But," he said, "it possesses the virtue of giving freedom of limb necessary for dancing the tango and grapevine dances that are at the height of their popularity just now. That is, no doubt, the reason the dress has been called 'The Tango.'"

Miss Simpson, a good-looking and shapely model, donned one of the "Tango Gowns" and walked about in it to display its charm and grace.

The outer garment is cut away to disclose the wide trousers. It is a dainty creation of chiffon and crepe meteor, trimmed with silver bangles, and has a satin corsage of flowers on the bodice.

Why Hoboes Prefer 'Rolling' Farm Lands

TOPEKA, KAN July 8.—Within a week State officials have had calls from twenty towns asking what to do with a surplus of tramps. At Clay Center 20 "sons of rest were loafing in the park." When a farmer offered them $3 a day to work in the harvest they demanded $3.50. When that figure was met, they demanded $4. Then the spokesman asked the question:

"Is your land rolling or broken?"

"Rolling," said the farmer.

"Well, roll it in here and we'll harvest it."

Life Masks for All Public Men Urged

WASHINGTON, July 8.—All public men should have life masks made so future generations can see how they look.

Such is the opinion of Charles W. Stewart, librarian at the Navy Department.

Heat Drives Girls To Discard Corsets

LANSING, MICH., July 8.—Something happened to-day in the Secretary of State's office. The story deals with the hot weather, eight girl employees of the department and corsets, or rather lack of corsets.

The eight girls decided to "shuck" their corsets until the heat wave has abated and came down to work to-day sans the injurious piece of apparel. Other girls in the State Capitol soon caught on and the shucking became general.

Faces Banishment as 'Common Scold'

ATLANTIC CITY, N. J., July 8.—Charged by her neighbors with being a "common scold," Mrs. Annie Chacano was brought before Recorder Keefer here.

He sent her to jail and said if he verified the story of her accusers he would banish her from the city.

BEST JELLICO LUMP COAL
$4.25
July Delivery
HENRY MEINERT COAL CO.
Phones 1787

RICH ART GEMS DESTROYED BY MILITANTS

Works Valued at $100,000 Are Burned When Suffragettes Fire Unoccupied Mansion.

Special Cable to The Atlanta Georgian.

LONDON, July 8.—Priceless pieces of art were destroyed to-day when militant suffragettes burned the unoccupied mansion owned by Sir W. H. Levers at Norwich. The house stood on Rivington Hill and the fire was spectacular.

The building was destroyed. The loss is hard to determine because of the difficulty in setting a price upon the paintings and bric-a-brac destroyed, but it is estimated at $100,000.

A message was found in the ruins addressed to King George. It said: "Wake up—the Government gives no reason to be loyal—then try us."

Miss Sylva Pankhurst, daughter of Mrs. Emmeline Pankhurst, has been arrested for leading a mob into Downing Street to seize Premier Asquith and Chancellor Lloyd-George.

Miss Pankhurst was arraigned in Bow Street Police Court at noon and put under $12,000 bond to keep the peace for a year. An alternative of three months' imprisonment was given.

Mrs. Flora Drummond, another militant suffragette, who could not be tried when her case was called in court because of illness brought on by a hunger strike, was arraigned with Miss Pankhurst on the charge of malicious destruction of property. Her case was put over until October 8 and she was remanded.

It developed that the suffragettes burned the Levers mansion because King George recently accepted an invitation to visit there and view the Levers art collection.

When the magistrate announced his decision Miss Pankhurst harrangued the court and declared she would not only go on a hunger strike if sent to jail, but would abstain from water also. She swore she would kill herself before she would submit to any male judge's ruling.

Mail Romance Ends When She Sees Man

JEFFERSON CITY, MO., July 8.—Miss Maggie Treon, of Olean, who ran her picture in a matrimonial paper and received about four hundred replies, came here to meet the man of her choice, J. T. Stephenson, of Antlers, Okla., who represented himself as a banker.

When she stepped off the train Stephenson was on the platform awaiting her.

"You don't come up to specifications," she told him. "You don't look at all like a banker and our little romance ends right here."

Four Injured When Auto Turns Turtle

SAVANNAH, July 8.—Rounding the curve from Laroche Avenue into the old Skidaway Road, a rear tire on an automobile occupied by Robert Aldrich, Allen Crawford, Deveraux Bacon and R. W. Groves blew out, causing the machine to turn turtle.

Aldrich, who was driving, was seriously injured. Groves and Crawford both sustained slight concussions of the brain, while Bacon was only slightly cut and bruised. Aldrich is in a critical condition.

Edison Talking Pictures Grand daily 2:30 to 10:30. All seats 10 cents.

Mountain Excursion
Western North Carolina.
Land of the Sky and Sapphire Country.
Thursday, July 10.
$6.00 Round Trip $6.00
Return limit July 20.
SOUTHERN RAILWAY

BULGARIAN ARMY STARTS MARCH TO BELGRADE

Servian Garrison and Great Quantity of Arms Captured—Greeks Win in South.

Special Cable to The Atlanta Georgian.

SOFIA, July 8.—Fourteen thousand Bulgarian troops, making up the northern wing of the Bulgarian army operating in Northern Macedonia, began a march to-day from Vranya, which it occupied yesetrday, toward Nish. The objective is believed to be Belgrade, the Servian capital.

A great quantity of arms, ammunition and provisions were captured at Vranya and the Servian garrison there was taken prisoners of war.

The Bulgarians are marching northeastward along the Morava River, which parallels a spur of the Orient Railway. This may be a strategic move to compel the withdrawal of Servians from Uskub, where the main Serb army is stationed.

Bulgars Reported in Retreat in South.

Special Cable to The Atlanta Georgian.

ATHENS, July 8.—King Constantine, who is in the field in Southern Macedonia at the head of the Greek army, reported from Salonika to-day that the Bulgarians are in retreat.

The Greek plan of campaign now is to annihilate the Bulgarians who are operating to the eastward of Salonika before reinforcements can be sent from the north.

The Bulgars evidently intend to make a stand at Djumaipala, however, for they are concentrating both troops and artillery there. Western Macedonia and Albania now are free from immediate danger of invasion, according to the Greek Government.

Powers in Great Diplomatic Parley.

PARIS, July 8.—One of the greatest diplomatic games of modern times is now being played between Russia, Austria and Turkey, the result of which will undoubtedly have a far-reaching effect throughout Europe and Northern Asia.

There is a heavy exchange of diplomatic messages between Paris, St. Petersburg, Vienna and Constantinople to-day. Russia is maneuvering to get control of the Dardanelles.

Turkey is fighting with all the cunning of the Orient to win back as much as possible of the 60,000 square miles lost in the Balkan war, and Austria is hungering to encroach down the east coast of the Adriatic to the Greek frontier and then secure a commercial outlet at Salonika.

Edison Talking Pictures Grand daily 2:30 to 10:30. All seats 10 cents.

Are You Sick, Diseased, Nervous, Run Down?
Have You Blood Poison, Kidney, Bladder and Urinary Troubles?
IF SO, CONSULT (FREE)
Dr. Hughes, Atlanta's Long Established, Most Reliable Specialist.



I cure to stay cured NERVE, BLOOD and Skin Diseases, STRICTURE, Prostatic Troubles, VARICOCELE, HYDROCELE, Kidney, Bladder and Urinary Diseases, Piles and all Chronic and Private Diseases of Men and Women.

I give 606, the celebrated German preparation, for Blood Poison, and Guarantee results. Everything absolutely confidential.

If you can't call, write.
Free Consultation and Advice to All.
HOURS—9 a. m. to 7 p. m. Sundays, 9 to 1.
DR. J. D. HUGHES
Opposite Third National Bank.
18½ North Broad St., Atlanta, Ga.

ONE MINUTE
too late has caused the loss of many lives—take no chances, have your emergency calls delivered by the "SKIDDO" messengers. "Sixty Seconds From Everywhere."
PHONE 23 MILLER'S MINUTE MESSENGERS "PHONE 23."
"WE DELIVER THE GOODS."

EXCURSIONS
A comprehensive sweep of the eastern half of the United States and nearly 1,000 miles of Canada. A 5,000-mile circle tour, visiting Cincinnati, Detroit, Buffalo, Niagara Falls, Toronto, Thousand Islands, Montreal, Boston, New York, Philadelphia, Atlantic City, Washington, Baltimore and Savannah, including all expenses, transportation, standard Pullman, all meals en route, best hotels, staterooms and meals on steamers, fifteen days, $77.75; eighteen days, $88.85. The phenomenal rates offered and the high-class features provided are the realization of ten years of continued success in this line. Special trains leave Atlanta, Birmingham, Chattanooga and Knoxville July 19 and August 16. Liberal stop-overs at any point. Four steamer trips on exclusive ships. Limited select party. Write now for choice reservation or further particulars, J. F. McFarland, Agent, Box 1634, Atlanta, Ga.

LOUISVILLE
THROUGH SLEEPERS
Lv. 7:12 AM., 5:10 PM.
L&N

Fifth Will March To Station to Leave For Summer Camp

"Atlanta's Own," the Fifth Regiment of Georgia, will march through the uptown streets Tuesday night at 7 o'clock, led by its pride, the Fifth Regiment Band. The twelve companies will end their march at the Union station, where they will board two special trains for Brunswick and St. Simons Island.

The parade will be the first appearance of the Fifth as a whole since Memorial Day. There will be no dress uniforms or gold lace. The men will go in the rough flannel and khaki of the camp.

The Fifth will spend eight days in camp and will be visited Saturday by Governor Slaton and staff and General R. K. Evans and aides from the Department of the Gulf.

'Christian Endeavor Week' Now Assured

LOS ANGELES, July 8.—A feature of the twenty-sixth International Christian Endeavor convention, which begins here to-morrow, will be the adoption of a "Christian Endeavor Week"—the first week in February—in commemoration of the founding of the society.

This, according to General Secretary Shaw, will be a week "for general stock-taking and strengthening the weak spots in every society."

Little Girls Injured In Runaway Mishap

WAYCROSS, July 8.—Grace Finn, aged 3, and Margaret Finn, aged 7, were injured, Grace seriously, when they were caught on a canal bridge today by a runaway dray.

Grace was pinned down by bridge timber, knocked off by the wagon, and received several cuts and bruises. Her sister was knocked into the canal.

Mrs. Tribble-Dick's Walking Cane Only 'Interests' Athens

ATHENS, July 8.—Mrs. Samuel Kenny Dick, of Atlanta, who was Miss Ruth Tribble, daughter of Congressman and Mrs. S. J. Tribble, of Athens, before her marriage last month, initiated the latest fad of the season here when she returned from her honeymoon. While taking a stroll up Milledge Avenue, she carried a long, slender, brightly polished walking cane, while her husband twirled a handsomely mounted one of melaca wood.

Athens society folk were only half startled at this new fashion, however, as when Miss Callie Hoke Smith was here for the Georgia commencement she carried a regular army officers' swagger stick.

You are particular who you have in your home. The Want Ad Man will assist you in securing refined tenants. Phone Main 8000 or Atlanta 8000.

U. S. POSTAL SUB-STATION NO. 23 AT RICH'S.

M. RICH & BROS. CO.

$1 to $1.50 Silk Stockings at 79c

—783 pairs of "Onyx" silk stockings have just arrived.

—They come—like kisses—by favor.

—Since we are the largest retail distributors of Onyx hosiery in the South, the Onyx people—at the end of their season—favor us with the overplus lots which remain after filling orders.

—These Onyx stockings are neither samples nor seconds. They are not tag-ends, tender silks nor shelf-weary stragglers. They are fresh and new—the identical stockings discriminating women buy at the best stores in the country at $1, $1.25 and $1.50.

—These "Onyx" stockings are of pure and perfectly woven silk. Full fashioned and finely finished. Some have lisle feet and tops, some are all silk, some have silk tops linen lined. As you can see from the window display, there is a full assortment of black, white, tan and leading colors. Not a pair worth less than $1; many pairs worth $1.50; the average easily $1.25. Choice 79c. Ready at 8:30 A. M.

P. S.---Of the 4,800 pairs of sample "Onyx" stockings that went on sale last week there still remain wide assortments. Variously in black, white and colors, in lisles, lace and embroidery.

Values to 25c, 50c, 75c and $1;
Now at 19c, 29c, 49c and 59c.



(Hosiery—Main Floor, Right)

The Pre-Inventory Silk Sale Pushes Out

Stylish $1.50 & $2 Silks at 69c

Our Pre-Inventory policy pulls down the prices. Short lots force speedy sales; broken lines mean broken prices. Consider, for example, the unequaled values offered at 69c. Choose from

$2 Foulards—shower-proof foulards, domestic and imported. Plain, floral, scroll and spaced designs.
$2 Silk Voiles—black and colors, striped patterns.
$1.50 Ratines—this favored silk in brown and blue.
$1.50 and $2 Surah Silks and Crepe de Chines—navy blues.
$1.50 Dolly Madison Silks—colors with pretty flower patterns.
$2.50 Silk Chiffons—solid colors, floral designs, etc.

Though broken lines all the above are in lengths from 10 yards to practically full pieces.

69c

$1.75 to $3.50 Crepe de Chines at $1.39

The scarce and popular crepe de chine at this lessened price is a bargain to appeal to silk-wise women.

In the $1.75 crepe de chines we have full pieces in about every wanted color save black and white. In the $2, $2.50, $3 and $3.50 crepe de chines we have black, Copenhagen, navy, brown, taupe, Nell rose, grey, violet, etc. Chiefly in dress lengths. Choice of any, $1.39.

$1 Messalines 79c

This is our standard $1 silk messaline which we sell freely the year round at $1. Pure silk, soft and free flowing, with rich surface and twilled back. It's by far the best $1 messaline we've been able to find. During the Pre-Inventory you can choose from all colors—and we have them all—at 79c. No black or white. Yard wide.

$1 Foulards 55c

All-silk foulards—the spot-proof kind. Not a few remnants and odds and ends, but full pieces in the wanted black, navy blue, Copenhagen and other colors. Two-tone designs, dots, stripes, floral and conventional patterns.

59c Messalines 39c

Any 59c messaline in stock save black and white, at 39c. 19 inches wide—full range of solid colors.

$1.50 Silk & Wool Poplins

One of our handsomest fabrics for fine gowns. The warp of silk, the filling of wool. Beauty and service wedded. Soft and sheer, drapes delightfully. Alice, navy, Copenhagen, brown, red, tan, black. 42 inches. $1.19

Silks Worth to $1 at 39c

Choose from the always popular foulards, in polka and pin dot and grouped dot patterns. Also striped silk messalines in various smart styles. None worth less than 59c; many worth $1.

(Silk Annex, Main Floor, Left)

Several Hundred Dresses

Now Advertised for the First Time

Within the last two weeks, makers who are winding up their summer season have been sending us their surpluses. Little lots of ten to twenty—not large enough to advertise heretofore. But yesterday the dress buyer added to these lots more than a hundred dresses from regular stock. To-morrow, then, you can choose from three big racks of dresses in white and colors, plain and fancies. Street and afternoon styles; tailored and dressy models. About half of the dresses brand new; the rest from regular stock. Now advertised for the first time:

$ 7.85; values to $15.
$ 9.85; values to $25.
$13.85; values to $35.



A Lace Sale

25c for Venise lace bands—these fashionable 4 to 7-inch lace bands in cream, white and ecru. Formerly 75c to $1.25.

69c for $2 Embroideries—27-inch Baby Irish flouncings, also odd flouncing bands from robes. Bands 4 to 7 inches; flounces 27 inches; Swiss ground, baby Irish, blind and eyelet embroidery.

35c for 50c to $1 Shadow Laces—Delightfully soft and filmy shadow laces—the cleverest of trimmings for summer dresses. Included are 18 and 20-inch shadow lace flouncings, and 45-inch all-overs. Cream and white. Formerly 50c, 75c and 98c, now at 35c.

29c for 12-yard bolts of lace—Round thread vals in edges and insertings. Formerly selling for 40c to 60c the bolt of a dozen yards. To-day at 29c.

(Laces—Main Floor, Right)

M. RICH & BROS. CO. M. RICH & BROS. CO.

The Ghost Breaker

By C. W. Goddard and Paul Dickey

The Most Exciting Serial of the Year.

SERIALIZED

By J. W. McCONAUGHY

(Copyright, 1913, by Star Co.)

WHAT HAS GONE BEFORE.

The scene of the story is laid in the Vanderlip Hotel, New York City. The Princess Maria Theresa of Segura, a beautiful Spanish woman, is suddenly awakened in her suite by the sound of pistol shots. She hears a man running down the hall. He crashes against her door, breaking the lock, and enters. She sees he is a tall, good-looking young man, dressed in evening clothes. He is carrying a revolver in his right hand, and blood is dripping from a wound in his left. He begs the Princess to hide him. She, moved by some indescribable impulse, decides that she will. She directs him to an inner room, and a few minutes later, when the hotel detective knocks on the door, she tells him she is all right and sends him away. The young man, who is Warren Jarvis, of Kentucky, comes out of his hiding place, and the Princess, for the first time, notices his wound. She is moved to sympathy and showers him with questions as to what has occurred. Jarvis tells her about a Kentucky feud between his family and another named Markham. He says he left Kentucky to avoid the feudists, but encountered one of them in the hotel, which explains the shots. The Princess declares she will help him, and then asks the stranger question, "Are you afraid of ghosts?" Jarvis laughs, but grows solemn when the Princess tells him she has dangerous work for him to do. She makes him swear allegiance, and creates him her "vassal." Then she tells him to get her trunk, which is going to be shipped to a steamship on which she sails to Spain the following day. First Jarvis tells her to telephone to his servant, Rusty Snow, a negro. The servant is instructed to procure passage for himself and Jarvis in the ship. Jarvis then prepares to get into the trunk, but first begins to question the Princess about herself.

Now go on with the story.

TO-DAY'S INSTALLMENT.

The next instant the Princess was beside the trunk with a bunch of keys. Swiftly unlocking it, she raised the lid.

"Mr. Jarvis, are you all right?" she asked, anxiously.

A tousled mass of sandy hair, framing a flushed and puffy face, slowly emerged from what looked like a coil of clothing and a husky but decidede voice shouted:

"No!"

"Wait!" He ducked quickly as the lid came down again. There was a knock on the door and Dona Maria opened it to find herself facing a tall man in a gray suit and pearl gray hat, which he lifted as he bowed to her, disclosing a carefully brushed dark head of hair, sprinkled heavily with gray about the ears. A short, black mustache and "imperial" completed the distinguished and impressive likeness of her cousin, his grace the Duke of Alva.

"Carlos!" she exclaimed, with a little dismay, which he attributed to surprise.

"Ah, fair cousin!" he smiled, coming into the parlor as she mechanically drew back from the door. He took her limp hand and kissed it gallantly.

"If I but knew you were as pleased as surprised at seeing me!" he exclaimed.

Dona Maria continued to gave at him blankly for a moment or two and their eyes perceptibly hardened.

"Why did you leave Spain?" she asked abruptly. He beamed upon her, self-possessed and unabashed.

"First say you are glad to see me," he cried gayly. But Dona Maria grew more wintry.

"What are you doing here?" she asked again.

"Are you not glad to see me?" he insisted.

The girl's attitude changed slightly, but as if more by design than inclination.

"Why, of course I—I always am glad to see you, cousin. But why have you come to America?"

His expressive Latin eyes looked things unutterable even for a Spanish gallant.

"What could bring me to America but you?" he asked softly.

Either because of her English education or because she had more serious matter on her mind—notably the predicament of her knight—Dona Maria did not accept the compliment as gracefully as he had a right to hope.

"How did you find me?" she asked in reply.

He looked serious. "It wasn't easy," he assured her. "Spain had no attractions for me when I learned you had flown, and I followed. Is not that true devotion?"

Dona Maria made no reply and her exalted cousin seated himself on the trunk beside her and talking earnestly stirred as if with impatience.

"Why will you keep up this wretched search for the money—that probably never existed?" he demanded, half-angrily. "Your father and grandfather both sacrificed their lives to it—and now your brother may have been foolish enough to risk his life as well. What is the value of money, anyway? We prize it, and we live for it, but can it bring any greater happiness than that I have so often offered you—the love of a man who would worship and protect you?"

"Carlos—don't," commanded the Princess, gently. "You know I don't care for you that way."

"Ah! but you would care for me in time! You"—

An unearthly, devastating howl that made the floor tremble and the glass rattle broke out just above their heads. The Duke clapped his hands to his ears and swore pointedly in Spanish under his breath. For the first and last time in her life, Dona Maria welcomed the sound of a liner's monster siren, as she thought of the unwilling eavesdropper in the trunk.

"Oh, come!" she cried eagerly, making for the door. "We are starting! Let's go out on deck. I want a last look at America."



The next instant the Princess was beside the trunk with a bunch of keys. Swiftly unlocking it, she raised the lid.

Out at Last.

"Thank you, cousin, I can do very well without it," growled the Duke, ungraciously. Dona Maria flashed him a dazzling smile.

"Oh, Carlos, don't be absurd—just come out for ten minutes."

She held out her left hand and waited, smiling, until the gloomy expression left his handsome face and he reluctantly joined her.

"We'll be gone just ten minutes," she assured him in a very distinct voice, so that the prisoner of the trunk could not fail to hear. Then, laughing as if at some secret joke, she drew him out to the deck.

To Be Continued To-morrow.

This Is the Final Installment---The Mystery Is Cleared Up.

THE TRIPLE TIE

A Story for Baseball Fans That Will Interest Every Lover of the National Game

By A. H. C. MITCHELL.

Copyright, 1913, International News Service.

TO-DAY'S INSTALLMENT.

"If you won't listen to reason, dad, all I can say is——"

Mildred heard the receiver at the other end slammed on the hook in violent fashion.

"Dad's in an awful tantrum," she said, seriously. "What shall we do?"

Gordon drew her down by his side and talked low and earnestly to her for a long time. The girl cried gently, but at last a smile shone through her tears and she put her arms around his neck.

"I will do whatever you wish, Gordon," she said, softly.

"You promise?" he said.

"I promise," she replied.

"To-morrow, then, Honeybunch! I'll call for you at 10. You will be ready?"

"But I haven't any clothes, Gordon," said Mildred with a pretty little blush.

"Neither have I; but what difference does that make? We can get some, can't we?"

Mildred and Gordon went to Chattanooga next morning. With them were Mrs. Shephard and Elmer and Gray, Gordon's superintendent, who had come up from Atlanta and who continued on to Chattanooga with the party.

At 4 o'clock that afternoon Gordon and Mildred were quietly married at the residence of a minister. At 5 o'clock Gray and Mrs. Shephard and Elmer returned to Pew Creek.

Gordon Kelly at the Game.

Next day Mr. and Mrs. Gordon Kelly started for Washington, the Mecca of honeymoons. Arriving there, Gordon registered at the hotel as "Mr. and Mrs. Kelly, Ga." Two weeks later they were in New York, on the morning of the day the Red Sox and the White Sox were to meet in the play-off of the triple tie. Gordon asked Mildred if she would like to attend the game. Mildred would be delighted. At a very fancy price Gordon secured a box, that turned out to be directly behind the Red Sox bench.

Who could remain passive under the stress of that game? As inning after inning wore on, Gordon found he was hardly able to control himself. He longed to be out on the field to help, if possible, the red-legged players he did not know—to help the club that had paid the unheard of price of $50,000 for his services. Mildred noticed his agitation.

"Hello, Ben Gunn," she said, with a smile, "do you crave a piece of cheese?"

"You've hit it, Mildred," he replied. "I'd like to get just one good whack at that ball."

The last half of the last inning came—the Boston club's last chance. Two of the Red Sox were safe on the bases and Cady was striding to the plate.

"If that man reaches first, Mildred, the bases will be full and Stahl hasn't got a pinch hitter left," said Gordon excitedly.

"I don't know what you mean, Gordon, but I infer that Mr. Stahl will be in desperate straits."

"That's just it, Mildred. Gee, I'd like to break up that game!"

His wife looked at him lovingly.

"Why don't you?" she said, smilingly.

"Do you mean it, Honeybunch?" he exclaimed.

Her eyes sparkled as she nodded brightly.

Gordon hurriedly left the box and leaned over the rail that separated the structure from the field.

"Wagner," he cried to the despondent captain of the Red Sox, who stood near the bench.

Something in the man's manner made Wagner obey the summons.

"I am Gordon Kelly," said Gordon, talking fast. "I just arrived to-day. If Cady gets on get me a uniform and I'll break up this game for you."

Quick baseball brains had made Wagner a great player.

"You've got your nerve all right, kid," was all he said to Gordon, after one swift glance at the man, but he ran to Stahl, who was on the coaching lines, arriving there just as Cady was declared safe at first.

"That guy, Gordon Kelly, just showed up," said Wagner in the manager's ear. "He wants to bat. How about it?"

"Lord, yes, get him up there quick," exclaimed Stahl, and then he cried, "Leonard," and motioned that player, whose turn it was to bat, away from the plate.

Wagner ran back to the bench, beckoning to Gordon as he ran. Gordon leaped over the rail, the action being unnoticed in the excitement of the moment, and was pushed into the dugout by the Red Sox captain.

"Quick, Nunamaker!" cried Wagner, "off with that uniform. Get your clothes off, kid. Stand around, boys, and make a curtain of yourselves. Hurry, everybody."

Kelly at the Bat.

Off came Nunamaker's shirts, pants, stockings and shoes; off came Gordon's coat, vest, trousers and shoes. In less than two minutes Gordon was in a Red Sox uniform for the first time in his life. Jumping out of the dugout, he selected a bat, and, taking two others with him, strode toward the plate, swinging the three over his shoulders, just as the megaphone boys shouted:

"Gordon Kelly batting in place of Leonard!"

Away out on the center-field bleachers there arose an ear-splitting yell. It was from the throat of Whisky, who had recognized the stride of Gordon even before the megaphones announced the name. The crowd took up the yell, and one long, loud cheer rent the air.

The excitement under which Gordon had labored vanished as soon as he felt the smooth, round bat in his hands, and he walked calmly and confidently to the plate, big, strong, fine-looking. The yells of the spectators ceased as he stepped into the batter's box and faced Big Ed Walsh squarely—all save those from the Chicago section of the grandstand. There were cries of "Back to the bushes!" "Strike him out, Ed!" "Make the $50,000 beauty look like 50 cents!"—and so on.

If Gordon heard these remarks, he gave no indication of it. He stood squarely at the plate, waiting for the great Walsh to pitch to him.

"This is easy money, Ed," said Schalk, as he stooped to give the sign to his pitcher.

Walsh made no answer, but, sweeping his eye around the bases and over the outfield, he took his position on the rubber, moistened the first two fingers of his right hand behind his glove, wound up and hurled the ball with all his force toward the plate.

Whether Walsh had any "stuff" on the ball, whether it broke as he intended, or whether the pitcher figured Gordon Kelly would not offer at the first ball pitched to him, no one but Ed Walsh himself ever knew.

The ball never reached the plate. Taking one stride forward, Gordon swung his bat against the ball and drove it on a line past the short-stop's head and out into left field. Bodie saw a streak coming toward him. He spread himself out like an adjustable hatrack and put down his hands. The ball shot through them like a knife through boarding house butter, bounded against the left field stand and caromed off, like a billiard ball that hits a fast cushion, and rolled away, with Bodie and Mattick in frantic pursuit.

With the crack of the bat, Gordon Kelly dug his spikes into the earth and started around the bases, with three Red Sox runners ahead of him. With the speed of a grayhound, and to the accompaniment of a bedlam of wild cheers, he raced past first base, second base, third base, caught up with Cady before that player reached home, and dashed across the plate with the fourth run two seconds ahead of the ball.

Gordon Kelly had won the game for the Red Sox and broken the triple tie!

CHAPTER XLV.

There are just three questions I would like to ask you," said Manager Bill Smith to Gordon.

"Fire away," replied Gordon, with a laugh.

They were seated in the parlor of Gordon's suite in the hotel the night following the last game of the triple tie.

"First," and Smith struck the forefinger of one hand with the forefinger of the other, "did you ever play a game of ball before you came to Atlanta?"

"No; I never did," answered Gordon.

"Second," tapping the second finger, "did you ever see a game of ball before you came to Atlanta?"

"No, I never did."

"Third," tapping the third finger, "how in h—— I beg your pardon Mrs. Kelly—how did you learn to play the outfield and bat—especially bat?"

Gordon laughed heartily.

"That's where I had you all guessing, didn't I? But, Billy, the explanation is very simple. My father bought me a pitching gun five years ago—one of those things some of the college teams tried. When mine came it proved unsatisfactory, so my father pulled it apart and he and I began experimenting with it, and the result was we finally built a pitching gun that could do anything any pitcher in the world could do. It could throw a curve ball or a fast ball, or a drop ball or a raise ball. It could even throw a spit ball. And speed! Why, Billy, it had Joe Wood and Walter Johnson beaten to death. No human being could have the speed that gun had. All you had to do was wind the spring to the desired speed and press the trigger.

He Heard That Yell.

"That gun could hurl a ball further than anyone could bat it, and so high in the air that you could hardly see it. I used to place the gun in the pitcher's box and, with Steve, a little colored boy on my place to pull the trigger, I would practice batting by the hour. Steve would set the spring to suit himself, and the way those balls used to come whizzing across the plate was a caution. I got more batting practice in a day than an ordinary ball player gets in a month. Is it any wonder that I was able to win those games for you down in Atlanta, or that I was able to win that game for the Red Sox this afternoon?

"And as for my fielding, where could you get a fungo hitter that would give me the practice that gun gave me? You know how fast I can run, Billy. I developed that the same way I developed my batting and fielding. Undoubtedly I am naturally a fast runner, and doubtless I am what you might call a natural ball player, but without that pitching gun, Billy, I never would have had the nerve to apply to you for a job."

"Well, I want to tell you something," observed Smith. "Did you know you batted out of turn in that last game in Atlanta?"

"No. Did I?"

"Yes; it was Bailey's turn to bat, but I took a desperate chance when I told you to take a crack at the ball, and I got away with it. That accident at the plate made everybody forget about it, if they ever noticed it."

"Didn't I hear Whiskey's yell this afternoon as I was going up to bat?"

"Yes; he's up here."

"Tell him I want to see him tomorrow, will you, Billy?" I can't allow such an admirer as he is to go unrewarded."

"The Red Sox got their $50,000 back when you made that hit to-day, Gordon," remarked Smith, "but they can use you in the world's series, all right. Going to play in it?"

Gordon waved his hand toward Mildred and smiled.

A few minutes later Bill Smith wished them long life and happiness, said, "Good-bye," and departed. A bellboy delivered a telegram addressed to Mrs. Gordon Kelly. It was from Mildred's father, and it made her happier than ever. She raised her arms and placed them around her husband's neck.

"Gordon, dear," she said, softly, "haven't you had glory enough out of baseball? You will never want to play again, will you, dear?"

"Never, Honeybunch; all the glory I deserve to have came when I won you."

THE END.

JUDGES ARE BUSY

All contributions in "The Triple Tie" contest are now in the hands of the judges, who will pass upon them without delay. Names of the winners will be published as soon as the work of the judges has been completed. A great number of answers were received, and the labor of those who must read carefully each contribution is far from easy. More than a score sent in their concluding chapters of the serial after the time limit, which was noon, July 3. These, of course, can not be considered.

.:. A Bachelor's Diary .:. By MAX .:.

JUNE 6.—Jack returned this morning. I heard him calling to Manette on the lawn, but I have not been over. I have not seen Sally since the evening I scolded her. It was presumptuous in me to do it, but there never was a woman who tried to make a brother or a father of a man who did not bear that relation to her who did not need scolding.

I have an idea that many girls have found perdition just through accepting the word of some man that he wanted to be a father to them, and just as often these suggestions of kinship originate in the innocent minds of the women as in the evil hearts of the men.

June 7—I am not well and consulted a physician this morning, who says my only ailment is that I lack purpose in life.

It would seem that I have a good many if one could see the list of charities I maintain, but he explained that all this work was of no more purpose, in the systematic, automatic way in which my secretaries conducted it, than paying an ice bill could be called a housekeeper's life aim.

He says I must get away; that affairs are too well-ordered for me; that I must go where there are some effort and friction. When I said that roughing it was out of the question because I could not leave Manette he surprised me by saying I must take her along.

"I would make no suggestion that would cause a separation," he said, walking the library floor. "The child's love for you is abnormal. If it were possible for the souls of the dead to return I should be of the opinion that in her is the manifestation not only of her love, but of the love of Elizabeth. Poor little girl! It was one of the hardest blows in my profession that I couldn't save that child for you, Max."

He stepped into the dining room, and I knew without looking up that he was standing in front of the picture of the little girl who went away.

"I see Mrs. Spencer still keeps a bouquet of white roses under the picture," he remarked. "Fine woman, that!"

"She sends them over every morning," I replied.

"Do you know, Max," picking up his hat and gloves, "that that woman is entirely too good for Jack Spencer. A woman as good as she should have married a man as straight as you; one who would prize her too highly to hurt her by chasing after some other woman with a price on her soul."

I started. I felt almost as if my friend had been reading my mind. For day and night, for a week past, I had been thinking just what he put into words: That if life had been kind enough to me to give me the heart of a woman like Sally Spencer I would prize my good fortune too highly to risk it by looking at another woman.

I think the doctor must have seen there was something wrong somewhere, for he said abruptly, "Where's Manette? I want to see her before I go."

She was giving one of her hourly make-believe tea parties on the lawn, and when she saw us approaching she dropped her dolls and upset chair and table in a wild rush to meet me, coming running with the brown-eyed pup at her heels, and a string of dolls marking the path behind her.

She came straight into my arms, and though the doctor later became a guest at her table she refused to do him the honor of sitting beside him or on his lap.

The Child.

"The soul of Elizabeth living again," murmured the doctor, noting the manner in which she hugged me, never taking her eyes from my face. "I remember the day, Max, when this little girl was so fickle she was every man's sweetheart."

"She is outdoors all the time?" he asked.

"All the time," I replied. "Now don't tell me she isn't looking well."

"I couldn't say that exactly, but I think she looks a little frail; not ill, mind you, but not quite up to par. You must take her with you."

"Which means," I added, "that I must take Sarah Ray and Richards."

"Not for a minute!" with some emphasis. "You take that child, and the pup if she insists, but no one else goes along. I believe there is a weakness, as well as a strength, that comes from diversified interests. I want her to have only one interest; that's you. Take off those fine clothes and put her in ginghams, and go as far north as you can. Live in the woods; get away from a bathtub. That child is kept so immaculately clean you are washing her strength away. Don't think of the germs in good, clean soil. We are making such a bugaboo of germs that we are scaring ourselves to death with them. I wager Richards even sterilizes Manette's dolls."

I laughed. It was so near to being true.

"If you took Richards and Tompkins along with yourself, there would be three grown persons oppressing one little baby with their fears for her. Why, it is a wonder the child is as well as she is. Another thing, don't take Sarah Ray. A good child; I like her. She might be good for Manette, but this prescription is largely for you, and it will be good for you to have Manette to yourself for a time. One who has the care of a child, Max," and he said it very gravely, "forgets many things."

I knew what he meant.

June 8—It is settled that in a few days Manette and I will put on our oldest clothes and sneak out some dark night for some far-away land. Tompkins will take us to a station some miles away from here, so that I may escape seeing any one who knows me.

I am to go, not as a millionaire, but as a man of limited means, and my destination—well, I can't tell it, for I can't spell it. It is away up North, where they have time for names of many syllables. I notice that they have more time for this luxury far North and far South. In the middle section, where business is more rushing, we cut them off.

Richards will take Sarah Ray to the seashore, and the house will be closed. Only Tompkins will remain as caretaker, and his fondness for Manette is so great I wouldn't be surprised any moment to see him come sneaking after us like a dog that refuses in its devotion to be left behind.

.:. How to Spoil a Husband .:.

MILLINER (to small, meek-looking customer)—"Oh, you want just a little, inexpensive hat? Well, now, I'll bet I've got just the very thing you want. You sit right down here in front of the mirror and I'll be back in a second.

"Yes, I brought three, but this is the one you ought to have. Do you know, the minute I set eyes on you I said to myself, 'I've got just the very hat that little lady ought to have.' There's something about your face that made me think of this hat the minute I saw you.

"Now, could anything be better than that? Turn around a minute and look at the lines in the back. Simply stunning! The whole effect is—well, I must say, it certainly is chic. There's really no other word for it.

"Suppose you try on this other one, too, just to see. Yes, this has style. It's really good, and it looks well on you, too, but, believe me, the other one's the one you ought to have.

Perfectly Lovely.

"Oh, you do like the other one better? Well, isn't that perfectly lovely? I was sure you would. I do so like to have people say right out what they like. It's the greatest relief. Now, let's try this other one. Yes, people come in here and they don't like this and they don't like that and they don't like the other thing, but you can't find out for the life of you what they do like, and so I say it's a perfect treat when a person comes right out and says she likes a thing.

"That one looks kind of good on you. You think it sticks out too much? Oh, but, my dear, you've simply got to have something sticking out. All the hats have something sticking out. They have no style in the world if they don't. And with your cute little face you can wear this kind of thing. Now, you know, I wouldn't want you to get it for a minute if it wasn't just the very thing for you. I'm not that kind. If a hat ain't becoming to a person I come right out and say so, no matter whether I lose the sale or not. I'm like that, you know. That's just me all over. I always come right out and say what I think.

"You don't think your husband would like anything so pronounced? Oh, husbands! You can't tell me anything about husbands. I was married three years once myself, and the trials I went through with that man! Don't ever talk to me about husbands. If girls only knew when they're well off they'd let husbands alone. But you can't make 'em believe it. Now, my daughter's nearly 20 and she's thinking of getting married this minute. Would you believe it?

"Well, that's sweet of you. Maybe I do look kind of young. People often say that my daughter and I look more like sisters than like mother and daughter.

"Yes, of course the bows could be made a little bit flatter if you wanted 'em, but I wouldn't recommend it. And, speaking of beaus, I don't mean to say that my daughter's fellow isn't a real nice young man and all, but somehow when she told me she was going to get married I just put my arms around her and cried. 'Oh, daughter,' I says to her, 'if you only knew how much happier you are single!' But nothing will do but she must try it, she is so set on marrying Jim.

"Of course, everything is bright colors this year. You really wouldn't want anything that wasn't like anybody else's, would you? Of course, I mean you wouldn't like a hat that looked all out of date. It's got to be something like other people's, don't you know, to be in style. And if you don't have anything sticking out and no bright colors—well, really, I know you wouldn't like it after you'd had it a while, and your husband won't care after he gets used to it.

"If he says anything about not liking it, don't you be too easy with him. Just let him understand it ain't a man's place to say what he likes and what he doesn't like. That's the way I spoiled my husband, letting him say what he wanted and what he didn't want and all. I've often thought that I could have managed him if I hadn't started out trying to be nice to him. If you just treat 'em like they never weren't mor'n half human most of the time and throw them a kind word now and then, it keeps 'em acting better.

Very Pleased.

"You'll take that hat? Oh, you don't know how pleased I am. I couldn't be more tickled if I'd found just the right hat for myself. It's a real pleasure to me. And I know you'll love it.

"Will you give me the name and address, please?

"Mrs. John Parker, 241— Will you spell it, please?

"Oh, P-i-y-m-o-u—oh, yes. Plymouth, like chickens. Well, I'll see that the hat gets out to you this afternoon. Yes, I know you'll love it.

"Do come in again and look the stock over any time you feel like it. We'll be so glad to have you."

What Pa Needed.

"Muriel," said the old gentleman, sharply, "that young man you had in the parlor last night is dull of comprehension. All I had to do was cough when the other chaps remained too late, and they would take the hint and depart. Did this one say anything when I coughed last night?"

"Yes," replied the beautiful daughter. "He said the next time he called he was going to bring you some cough drops."

SUFFERED AWFUL PAINS

For Sixteen Years. Restored To Health by Lydia E. Pinkham's Vegetable Compound.



Moretown, Vermont.—"I was troubled with pains and irregularities for sixteen years, and was thin, weak and nervous. When I would lie down it would seem as if I was going right down out of sight into some dark hole, and the window curtains had faces that would peek out at me, and when I was out of doors it would seem as if something was going to happen. My blood was poor, my circulation was so bad I would be like a dead person at times. I had female weakness badly, my abdomen was sore and I had awful pains.

"I took Lydia E. Pinkham's Vegetable Compound and used the Sanative Wash and they certainly did wonders for me. My troubles disappeared and I am able to work hard every day."—Mrs. W. F. Sawyer, River View Farm, Moretown, Vermont.

Another Case.

Gifford, Iowa.—"I was troubled with female weakness, also with displacement. I had very severe and steady headache, also pain in back, and was very thin and tired all the time. I commenced taking Lydia E. Pinkham's Vegetable Compound and I am cured of these troubles. I can not praise your medicine too highly."—Mrs. Ina Millslagle, Gifford, Iowa.

EAT MEAT SPARINGLY DURING SUMMER.

Meat heats the blood—eat very little of it during hot weather. That doesn't mean that you have to sacrifice nourishing food because it is heating.

You will find Faust Spaghetti more nourishing than meat, and it is also a light, cooling food. By analysis you will find that a 10c package of Faust Spaghetti contains as much nutrition as 4 lbs. of beef. It is a rich, glutinous food made from Durum Wheat, the cereal extremely high in protein.

Faust Spaghetti can be served in many different ways—write for free recipe book. Sold in 5c and 10c packages.

MAULL BROS.
St. Louis, Mo.

THE EA-TONE LIVER LAXATIVE

That tones the liver, the best liver and stomach remedy known. It acts like magic on the whole system—as good for children as grown persons. Try one bottle and be convinced. No griping or bad after effects. Sold by all merchants and druggists. A large bottle for 25c. Don't take any substitute, but insist on the EA-TONE. Thousands of testimonials sent us unsolicited. On the market over a year. If you can not get it at your store send 25c to the main office, No. 7 Hill Street, Atlanta, Ga. It will be forwarded to you promptly. Manufactured and guaranteed by G. G. Crouch.



Wesleyan
MACON, GEORGIA

Historic College For Women

Delightful climate. Thorough and extensive course of study. Music, Art and Oratory of the highest order. Illustrious body of alumnae, choice student body, ideal home life, student government, excellent faculty, splendid boarding department and good athletics. The oldest and one of the choicest great colleges for women in the world. Address, Dept. M.

C. R. JENKINS,
Macon Georgia

4 PEACHTREE
CITY TICKET OFFICE
EITHER PHONE
L&N
THE ATTRACTIVE WAY NORTH & WEST

THE GEORGIAN'S MAGAZINE PAGE

One Woman's Story

By VIRGINIA TERHUNE VAN DE WATER

Mrs. Van de Water, whose stories of marriage, mishaps and miseries have won for her a wide renown, begins in the following chapter a new serial of absorbing interest. It will be continued in The Georgian with three installments each week.

CHAPTER I.

MARY DANIFORTH sighed in weariness and annoyance as the crowded subway car came to a standstill with a violent jolt and jar. The man next to her uttered an unintelligible exclamation and glanced at her angrily. The girl knew that she had trodden on his foot, but she did not venture an apology.

She released her hold on the strap long enough to take a handkerchief from her handbag and wipe her damp face. The train was disagreeably warm. It was the afternoon rush hour and the car was packed to its utmost capacity. The air was dead, and it nauseated the girl slightly. The strong odor of perspiring humanity assailed her nostrils, and the whirling fans on the ceiling only served to beat the overcharged atmosphere into her face. Her right arm was numb from clinging to the support above her, while her left ached with the weight of the books she carried.

Everything Wrong.

The express started again with a sudden jerk, and she was flung again against the man behind her. This time she heard only too plainly what he said, but she pretended not to hear. She was too tired to feel resentment. Even in the high, well-ventilated schoolroom the atmosphere had been humid.

This was surely one of those days in which everything goes wrong, mused the girl. Twice she had been reprimanded for inattention. She had botched a recitation in mathematics, usually her easiest subject. She was worn and irritable, and remembered with a sinking heart that there would be no respite for her to-morrow. Monthly examinations were due and these meant cramming far into the night. Once more she sighed and shifted her load of books from one arm to the other. Nothing in the world seemed cheering or encouraging. She was unhappy and half sick.

The express, roaring along between stations, was gradually overtaking a local train. The slower cars were, for a minute, even with the express, and Mary gazed absent-mindedly through the windows of the car speeding along scarcely four feet away. A young, fresh-faced man in a gray suit and slouch hat stood in the aisle of the local. His eyes met the girl's eyes, and he smiled in frank amusement at the encounter. The girl was suddenly aware of the look, but she did not smile in return, yet she forgot for a second that she was uncomfortably warm and that her books were heavy.

Suddenly she started and leaned closer toward the window through which she was gazing at the local passengers. The man caught her eye again, and smiled cheerfully, then his look changed to one of bewilderment as the girl in the express made a warning, frightened gesture. She was a queer creature, he decided, and, although he still smiled, he shrugged his shoulders. The pantomime had taken but a few seconds, then the express drew slowly away from the local, and the man in gray had slipped behind, out of sight.

Gordon Craig, of Texas, rubbed his forehead in perplexity, glancing about him. The car was full of stodgy, self-centered people, for at this hour even the local trains are crowded. Most of the passengers were absorbed in their newspapers or were staring vacuously at nothing. Craig could see no reason why a pretty girl in another train should be startled into making a violent gesture to him, a complete stranger to her. He glanced down at his well-fitting clothes, took off his hat and looked at it swiftly, then dropped his eyes to his polished boots. He could, however, see nothing amiss, and gave it up. New York was a funny place. But that was certainly a pretty girl. The swarthy little man who had been crowded close to him now began to fight his way to the door, and Craig made space for him to pass and for the passengers who had alighted from the express at Seventy-second Street to enter.

A hand was laid lightly on his arm as the train started again. Turning, he saw the girl at whom he had smiled in the express. She spoke before he could find his voice.

"I think," she said gravely and directly, "that you have lost your wallet."

The Texan's hand went to his inside pocket. He started, then answered calmly, "Yes, it's gone! How did you know?"

"The little man who was standing next to you took it. I saw him from the other train. I tried to warn you, but you didn't understand."

The man smiled at her in admiration. "That was mighty white of you," he said, "and I was thick not to understand. I'm afraid New York is a little too swift for me still. I started out with a good bit of money in my pocket, and I've only got a subway ride to show for it. I reckon I'd better get out at the next station and walk back to my hotel. That chap cleaned me out good and plenty. I'm mighty obliged to you just the same."

The girl hesitated. "I could let you have enough to get back to your hotel," she ventured, flushing with embarrassment. "It's rather hot for a long walk."

Letter to Her Father.

He looked at her keenly for a second. "I'll borrow a quarter from you gladly if you'll give me your address," he answered gravely. "I'll have to have it so that I can send the money back to you," he added.

"You can send it to my father's office," she rejoined, coldly.

"That suits me perfectly," he agreed, taking out a pencil. He bent his head to catch her low-voiced directions, then looked up with a flash of amusement in his brown eyes.

"I declare," he exclaimed, "this is a coincidence! Miss Danforth, I happen to have in my pocket a letter of introduction to your father. He is one of the New York men I am here to see. I may have an opportunity—if Mr. Danforth will permit—to return this quarter to you in person. Thank you, and good-bye, for the present! This is my station!"

And, before she could reply, he had lifted his hat and was gone.

The Manicure Lady

By WILLIAM F. KIRK.

"THERE is a lady lecturing around the country," said the Manicure Lady, "on the subject of how much education a girl should have before she is ready to be a wife and mother. The lady lecturer must be a college woman, because she says that for one thing no girl ought to think of matrimony until she has went through some college. Now, ain't that the limit? Goodness knows, George, I have never went through no college, though nobody would have thought it until I told them, but if I ain't ready to step right up to the altar and whisper them sweet words that makes so much trouble in this world, then no woman is."

Doesn't Go.

"That's all nonsense," agreed the Head Barber. "My wife never went to college, and she is just as smooth a wife and mother as you would ever want to see. She can't figure out no problems in geometry, but she can make $25 a week look like Carnegie's income when it comes to managing a house, and she knows more love than Latin. She couldn't be no better wife if she had went to twenty colleges."

"This lecturer says that in order to be a perfect wife and mother, one should have read all about all the great lovers and wives of history. That sounds kind of like hot air to me, because most of the great lovers in history that I have read about wouldn't be no example for a bride to copy after nowadays. Fancy a gent marrying some beautiful girl that was gaited like Cleopatra and settling down with her in Georgia somewhere. Imagine her cutting loose the way Cleopatra did, or Katherine of Russia! Oh, dear, I guess the merry villagers wouldn't have nothing to talk about at all, would they, George?"

"She would get pinched on the start, that kind of a bride," said the Head Barber. "That kind of speed don't go no more."

"If wives and mothers had to go through college there wouldn't be so many happy homes as there is," said the Manicure Lady. "It don't make no difference to a man whether the girl he loves ever went to Vassar or not. Love is blind, you know, and a gent ain't going to be too hard on a unlearned lady if she is there with the form and face and disposition. Brother Wilfred is going with a doll now that he thinks he is going to marry. The poor boob writes her about three poems a day and moons about her the rest of the time. He calls her his Minerva, and you can't beat that title, can you? Minerva was the Goddess of Wisdom, Wilfred told me, but this girl he is in love with don't know a Greek goddess from a second-row chorus girl doing the small time. She was up to the house a few minutes the other night, with a older sister that didn't know any more than she did. She handled her English the worst I have ever saw it handled, and all the time there sat my poor fool brother beaming at her kind of tender and whispering, 'Minerva, my Minerva!' Gee! George, it gave me the willies for fair.

Bad to Worse.

"Yes, I guess love is blind enough," said the Head Barber, "and even if it wasn't blind men wouldn't expect a lot of book learning from the women they want to make their wives. Too much book learning might put a wife where she saw a lot of shortcomings in her own husband, and usually when things is that way in a household things keeps going from bad to worse until the beans is spilled."

"I've got education enough to keep a husband's love," said the Manicure Lady, "but I guess I ain't got enough to land the husband in the first place, much as I have went to school."

Peace at Home.

First Clubman—Why do you allow your wife to be a militant suffragette?

Second Clubman—When she's busy wrecking things outside we have comparative peace at home.

COAL

Wilton Jellico will advance.

We can save you money if you place order now.

THE JELLICO COAL CO.

82 Peachtree St.

Ivy 1585 Atlanta 3668

Help for the Crippled Children



Club Feet, Diseases of the Spine and Hip Joints, Paralysis and other afflictions successfully treated. Established 38 years. Write today for illustrated catalog.

National Surgical Institute, 72 S. Pryor St. Atlanta, Ga.

Beauty Secrets of Beautiful Women

Stella Archer Tells How a Low, Musical Voice Can Be Obtained

By LILIAN LAUFERTY.

IN the flush of her first Broadway success, pretty Stella Archer, the Mary Masuret of the "Argyle Case," finds interviews and interviewers, like everything else in her rose-colored world, objects of interest and excitement.

"Perhaps," laughed Miss Archer gayly, "I won't be duly solemn about this game. You see I have been trying to advance in my profession for a long time, and now, after four years of training in Mr. Hilliard's company, at last I have a chance to play to Broadway audiences. So if I don't know just how to talk to you about the things you want me to you will bring me back to facts, won't you? Just remember this is my first time on Broadway," she added dreamily.

But Stella Archer is no mere dreamer of dreams—she is a practical girl, who knows the value of body to mind and mind to body. Upon her natural foundation of youth, grace and slim sweetness she has builded a fine, keen, pulsating personality, where beauty and charm augment each other to great mutual advantage!

"Won't you tell me first of all about your voice?" I asked, for the musical contralto cadence of that smooth, rich voice is a charming surprise when first you hear this tender call of a woman's soul expressed by a slender young girl.

"My voice," said Miss Archer—"I have conscientiously tried to cultivate that, remembering that even our kindest critics from other shores speak of our throaty or nasal tones.

Her Belief.

"I think that all expression comes from the diaphragm. A pleasant voice, smooth acting, the expression of your own emotions, proceed normally from the deep muscles and organs of the diaphragm. So I have set my head to control that.

"When I am out in the woods in summer, riding, walking or just lying relaxed under the great health-giving trees—pines and oaks and fragrant balsam—I read or recite; but all the while I am placing my voice—trying to make it full and rich and vibrant. I try—I am not sure that I succeed."

This is one of the greatest secrets of beauty I have ever heard, for indeed a low, musical voice is an excellent thing in woman. And when I am alone by shore or stream or in the cathedral woods this summer I mean to learn in the great outdoors to have a voice as much like Stella Archer's as practice and effort—and nature!—will permit.

But for the glowing beauty of the body as well as the soulful beauty of the voice this young leading woman has also taken thought.

"I begin my day," she told me, "with one simple exercise: I stoop over, with firmly held knees, and touch the floor again and again with finger tips. My bath follows this little exercise, which makes me flexible for the day. Then I have a light breakfast, which begins generally with stewed fruit.

"You know stewed fruits and the simply cooked vegetables of the spring and summer are wonderful tonics for the system. Every spring I go on a regular asparagus diet. I eat it hot or cold—vegetable or salad—in fact, I eat it so earnestly and untiringly that it becomes almost appetizer and dessert as well as performing its natural functions.

"That is how I look after my general health. But, oh, dear me, how many details there are to be attended to—feet and hands and teeth and hair, for instance. Don't you think teeth and hair are especially important?"

And, looking at Miss Archer's shining brown crown of glory and the teeth that added so much to the charm of her winsome smile, I decided that teeth and hair were indeed "very important."

"Do tell me of your methods of preservation—and encouragement for hirsute and dental loveliness," said I.

"Let us begin at the end," said Miss Archer. "For the teeth—a good dentist, a good dentifrice, a good brush—and plenty of use of all three.

"And now, hair—that is one of my pet subjects. I wash it and wash it—and I brush it and brush it—long, even, firm strokes from the crown of the head to the end of the hair. And I never touch tongs or curlers to my hair, which is perfectly straight—but would you not think that it had a bit of natural wave?

Another Secret.

"Well, now, I will tell you the secret of how I fluff it. And any girl may do it and get as good results or far better ones, for I have just ordinary hair," said Miss Archer with far more modesty than accuracy.

"I just dampen it with hot water when I begin to dress, and then I push it up from my ears toward the central part, and press it into waves around my forehead. A towel or soft absorbent cotton takes up the dampness from the wetting that began the process and trains the 'fluff' in place. Now, does not that sound easy?"

A truly musical voice and hair fluffy with vitality and light instead of lank and dispirited from inattention—they are worth having, are they not? Even the imitating two of Stella Archer's charms will not make us all charming Stella Archers!



Miss Stella Archer.

"I begin my day with simple exercise," says Miss Archer. "When I am out in the woods in summer, all the while I am placing my voice, trying to make it full, rich and vibrant. "A low musical voice is a charm forever. "Teeth and hair are especially important if one wants to be and remain a beauty. "The teeth are most important of all. "A good dentist, good dentifrice and brushes are all-important essentials."

Snap-Shots

By LILIAN LAUFERTY.

HAVE YOU NOTICED THAT

THE girl who marries to be supported is doing quite a bit to support herself?

There are girls who love to tempt men and then to shudder in horror at masculine susceptibility.

Some girls wear low shoes just as soon as the bargain sales in silk hosiery begin?

The girls who scream when kissed are their own best little press agents?

There are numerous girls who take a whole afternoon to dress for a dance and then have nothing to show for it?

The most "babbling brook" conversationalist woman you know may be willing to listen when money talks?

If there is one eligible bachelor in the community, a great deal of feminine time will be given over to the discussion: "Has he no morals—or no luck?"

Which brings us to the consideration of—

* * *

SONNET OF PARTING.

By Michael Drayton.

Since this is so, come let us kiss and part.
Nay, I have done—you get no more of me;
And I am glad—aye, glad with all my heart
That thus so cleanly I myself can free.
Shake hands forever; cancel all our vows;
And if at any time we meet again,
Be it not seen in either of our brows
That we one jot of former love retain.
Now, at the last grasp of Love's latest breath,
When, his pulse falling, Passion speechless lies,
When Faith is kneeling by the bed of death,
And Innocence is closing up his eyes,
Now, at the last, when all have given him over,
From death to life, thou mightst him yet recover.

Why He Waited.

"Is anybody waiting on you, madam?" inquired the shopwalker.

"Yes, sir," retorted the middle-aged matron, fiercely. "I reckon they're waitin' to see if I won't go away without stayin' for the dime in change that's owing to me."



Every Woman is interested and should know about the wonderful Marvel Whirling Spray Douche

Ask your druggist for it. If he cannot supply the MARVEL, accept no other, but send stamp for book.

Marvel Co., 44 E. 23d St., N.Y.

Advice to the Lovelorn

By BEATRICE FAIRFAX.

NO AND YES.

DEAR MISS FAIRFAX:

Are third cousins much relation, and is it right for a girl to tell a man who calls to call again? ANXIOUS.

The relationship known as "third cousinship" is so distant as to be beyond consideration unless one enjoys a burdensome accumulation of relatives.

It is proper for a girl to ask a caller to call again, and the gracious thing to do.

LET ME DECIDE FOR YOU.

Dear Miss Fairfax:

I am 18 and have been keeping company with a girl one year my junior. Some days ago we had a misunderstanding which parted us. Thinking it was all over between us, I took a girl friend of hers out. She heard of it and it made her feel very bad. She loves me and I love her. I do not know whom to choose. W. P.

Choose neither. Here are the reasons: You are only 18, which is too young for a man to go wife hunting. You do not really love either girl if you entertain for one moment a doubt as to which is the right one.

BETTER NOT SEE HER AT ALL.

Dear Miss Fairfax:

I am 19 years of age and deeply in love with a girl three years my junior and my love is returned. Being too young to keep steady company, we have agreed to part for two years. Will you kindly advise me how often I would see her, or will I just correspond with her? ANXIOUS.

Your determination to wait till she has grown does you credit, but I am afraid that the occasional sight of her will make you long to see her oftener and cause your resolution to weaken.

Content yourselves with writing once a month. Work hard, save your money and be true to her.

THE FATHER IS RIGHT.

Dear Miss Fairfax:

I am 20 and have known a young lady of 17 for the past 15 months, and for one year have been keeping company with her. We are very anxious to get married within a short time.

When submitting our intentions to her parents the other day, her mother didn't seem to object, but her father told me that I had better wait till I have finished my law course in college and then marry when I have obtained a degree. Would you advise me to wait? RALPH.

Wait till you are through college, by all means. I am convinced that by that time you will decide of your own volition to wait still longer—till you have accumulated a practice and are able to earn a living.

Nothing to Say.

"Women must consider it a dreadful fate to be an old maid," mused Mr. Chugwater.

"They do, Josiah," said Mrs. Chugwater. "What terrible sticks they sometimes marry to escape!"

Then Josiah rubbed his chin and said nothing.

MAIL YOUR FILMS TO US



For developing. We are film specialists with the largest laboratory in the South. All prints made on Prize-Winning Cyko Paper. All roll films developed FREE, no matter where purchased. Brownie Prints, 3c each. Write for descriptive Camera Catalogue G. Prices $2.00 to $85.00. Use that fast Ansco film; fits any camera or kodak; costs no more, but also gives true color values. Mail Order Department.



E. H. CONE, Inc., 2 Stores, Atlanta, Ga.

Their Married Life

By MABEL HERBERT URNER.

HELEN looked about the noisy, bad-smelling station with a sinking heart. So this was Paris!

Warren had left her to watch their bags while he hurried off to see about the trunks. Now she saw him coming back, followed by a man with "Interpreter" on his cap.

"Just this way, sir," as he picked up their bags and led them to a large room where the baggage of all the passengers from the steamer train was spread out on long benches.

"Why, I thought there wasn't any custom duty in France," exclaimed Helen, as she watched the French inspectors going through the trunks.

"It's mainly on tobacco and matches, madame," the interpreter informed her. "But they're very strict about that."

Warren located their trunks under "C," the interpreter then got them an inspector who spoke broken English, pocketed his tip and hurried off.

"Cigars — cigarettes — tobacco — matches?" demanded the inspector, tapping their trunks.

"Not in there. All I've got's right here," and Warren opened up his suitcase and took out a half box of cigars and a few cigarettes.

"Open this!" the inspector pointed to the larger of the two trunks, which happened to be Helen's.

The next moment he was turning over Helen's "frillikens," while she looked on in indignant protest that any one should expect to find cigars or matches there. Suddenly he drew out a small leather-covered case, but found it was only a sewing case fitted with needles and thread.

A Thorough Search.

Another larger box wrapped in tissue paper he felt suspiciously but it held only a pair of pink evening slippers and hosiery.

Then with the usual inconsistency of customs inspectors he chalked the rest of their baggage without opening anything else.

Flagging a porter, Warren motioned him to take all their luggage out to a cab. The few words of French Warren knew he used most sparingly, seeming to think he could be better understood by signs.

"Blame this French money!" taking out a handful of loose change. "How much are you supposed to tip these fellows anyway?" as the man having piled the luggage on the taxi now stood grinning expectantly. "Guess that was enough," for the porter pocketed the coin and touched his cap. "They let you know when it isn't."

Warren had given the address to the driver and they were now whirled out into the hot sun-baked streets.

"Told you we'd get it hot in Paris," grimly.

"Oh, it's AWFUL!" gasped Helen. "Dear, it's too hot and we're both too tired to explore. Hadn't we better go to a regular hotel?"

"Well, I want to have a look at this place Merwin recommended. He says it's right around the corner from the Continental. If we don't like it, we can go there."

They had now turned into a wide boulevard with trees and sidewalk cafes like the illustrations of Paris one sees in the magazines. But Helen was too tired, hot and uncomfortable and too much worried about the possible discomforts of the place to which they were going to be interested in street scenes, however picturesque.

"There's the Continental," Warren nodded toward a huge hotel with waving flags just ahead. "It must be near here. Oh, here we are."

The cab was drawing up before the heavy wrought iron door from out of which came running a uniformed porter.

"Hold up there!" protested Warren, as the porter began to drag out their luggage. "We want to look things over before you take that in."

But the porter, eager to secure an American guest, was already headed toward the door with a suit case in each hand, and it took some vigorous sign language from Warren to bring him back to the waiting taxi.

"Here, I'll have to stay with the things. You go up and see what they've got. If it won't do, we'll go over to the Continental."

Very Deceiving.

In spite of the reassuring sign, "English Spoken Here," it was with much trepidation that Helen passed through the heavy iron doorway, up the circular stairs to a small office on the second floor.

"Have you any two-room suites with private bath?" she asked of the dapper little Frenchman who rose from his desk as she entered.

He smiled, bowed, waved her to a chair, then opening a door he called, "Fanchon! Fanchon!"

A young and very pretty French girl appeared. In soft, hesitating English, she asked:

"Would Madame like to see some rooms?"

Helen followed her up another flight of the circular stairs and was ushered into two small rooms furnished as sitting room and bedroom, both overlooking the Boulevard.

At the first glance the red velvet hangings of the canopied bed and the long French windows gave an impression of luxury. But the furniture was much worn and the carpet dingy and threadbare.

"Is this the bath?" asked Helen, trying a door she found locked.

"No, Madame, the bathroom is on the floor above."

"Oh, but we wanted a private bath."

"You will find that very hard to get in Paris, Madame. We have a very good bathroom with a hot water heater," with an air of pride. "Would Madame like to see it?"

"How much are these rooms?" Helen asked hurriedly, conscious of Warren in the waiting taxi below.

"Sixteen francs a day, Madame."

Helen computed rapidly—about three dollars! Surely that was cheap enough. "And breakfast? I suppose we can have that served here?"

"Yes, Madame, we serve coffee and rolls; that will be two francs each."

Helen hurried downstairs to Warren, who greeted her with a curt:

"Well, how about it?"

"Dear, I hardly know what to say. The rooms look fairly comfortable, and they are cheap enough, only sixteen francs a day, but there's only one bath in the whole house. I wish you'd look at them," shrinking from the responsibility of deciding.

"Well, I guess we can stand it for a day or two. That'll give us a chance to look around. All right," nodding to the porter, who was still patiently waiting for permission to take in their baggage.

When, a few moments later, they were installed in the rooms above, Warren threw down his overcoat and glanced around with an appraising:

"Say, this isn't so bad! And we couldn't be more central," opening the long windows and looking down on the mass of life and color in the crowded boulevard below. "We're right in the heart of things here. How about extras? What does that sixteen francs a day include?"

"Why, evgrything except meals, doesn't it?"

"Not on your life! They ring in service, light, baths and anything else they think you'll stand for. You should have asked about all that. Now they'll charge us whatever they please."

"But, dear, I wanted you to attend to it. I don't know how things are done in Paris."

A Relief.

"Well, you've pored over that red-covered guide book ever since we left New York. Ought to know something by this time. Now, if you want to take a bath first, get a move on," setting himself in his shirt sleeevs, and with his pipe, before the open window.

In the bedroom Helen slipped out of her hot, dusty traveling suit and into a cool silk wrapper with a sigh of relief.

"Better take your soap along," suggested Warren as she started for the bathroom. "You won't find any there. Soap's always an extra."

But the next moment Helen reappeared almost in tears.

"Oh, dear, I CAN'T take a bath in that bathroom!"

"What's wrong?" shaking the ashes from his pipe on the windowsill.

"Oh, it's just AWFUL! The paint's all worn off the tub and there's a dirty rag and an old scrubbing brush on the ledge—and a mop and a dirty pail of water in the corner! Oh, why didn't we go to a hotel? I knew we were foolish to try this sort of thing!"

"Why in thunder didn't you look at the bathroom? That's what I sent you up for."

"But I didn't want to keep that taxi waiting too long," tearfully. "And I thought of course the bathroom would at least be clean. Oh, dear, DO let's go over to the Continental. I know I'll HATE it here! Let's tell them right now that we've decided not to stay."

"Not on your life! You picked this place—you looked at the rooms. I'm too blamed tired to do any more moving to-day, and we're in for a bill here anyway. We'll stay right here till to-morrow—then we'll see."

He crossed the room and jerked angrily at the red tassel of the old-fashioned bell cord.

"I'm going to have that bathroom and tub scrubbed out and get some sort of a wash."

"Well, if you'd see it now—you wouldn't," returned Helen defiantly, as she started into the bedroom. "I'm going to take a sponge bath. If you're as particular as you pretend to be you'll take one, too—and not get in that awful tub!"

"Huh, if paddling about in a dinky wash bowl suits you, all right. But I want a BATH!"

And he gave another angry jerk at the bell, which jangled faintly in the distance.

KODAKS

"The Best Finishing and Enlarging That Can Be Produced." Eastman Films and complete stock amateur supplies for out-of-town customers.

Send for Catalog and Price List.

A. K. HAWKES CO. KODAK DEPT.

14 Whitehall St., Atlanta, Ga.

WANTED IDEAS

An Opportunity To Make Money

Inventors, men of ideas and inventive ability, should write today for our list of inventions needed, and prizes offered by leading manufacturers.

Patents secured or our fee returned. "Why Some Inventors Fail," "How to Get Your Patent and Your Money," and other valuable booklets sent free to any address.

RANDOLPH & CO.

Patent Attorneys,

618 "F" Street, N. W.,

WASHINGTON, D. C.

DINING CARS

WITH A'LA CARTE SERVICE TO CINCINNATI & LOUISVILLE

L&N

ED WALSH DONE; HIS RIGHT ARM LOSES CUNNING

ST. LOUIS, MO., July 8.—Ed Walsh, for years and years the premier iron man of the pitching peak, will terrorize the batters no more. This doesn't mean that the marvelous spitter will not fling the wet ball across the plate, but it is stated that Ed Walsh is through as a star twirler.

It is sad news, nevertheless true. During the two days' visit of the White Sox here the tip was handed out by members of the team and scribes as well that Walsh was weakening. The long strain of hurling, together with the continued use of the spitball, has practically wrecked the famous right arm.

Walsh Held Up Team.

With the passing of this big athlete, baseball will lose one of its greatest players. He was the strength of the White Sox each season, and his marvelous pitching in 1908 almost won a pennant, while his hurling in 1912 did win the fall series for the Sox team from the Cubs.

This spring Walsh started out in his usual style—slow in the practice work—but apparently ready when the first game was played. As usual, Walsh went in to pitch. He got away with several victories, but when the month of April passed it was noticed that the spitter didn't have the customary sharp break to it, and his speed failed to dazzle the eyes of the batters.

When the Browns faced Walsh on June 22 they bumped him for nine hits. The Brownies, too, handed out the information that they noticed a let-up in Walsh's curves. On June 26 Walsh went against the Cleveland Naps. He lasted three innings, and was found for five runs. Since then he hasn't pitched.

Best Work Was in Pinch.

When the American League had its thrilling pennant race in 1908 all summer the four Western clubs were bunched. Walsh was the one who kept the Sox up in the race by participating in more games than any other pitcher, something like 68.

He won 40 and lost 15, and throughout the campaign was removed from the rubber but once. Finally it got down to the last day of the year, and after Walsh had curved the Sox to a position to gain the pennant the last game was played with the Tigers.

As long as Walsh was in condition to pitch he never faltered, and in 1910-11-12 he hung up a record of pitching more innings than anybody in the league. That's why they called him the iron man.

In 1910 Walsh pitched 360 2-3 innings. The next year it was 368 2-3, and last year it was 393 innings. This year, with the season just about half over, Walsh has hurled but 74 rounds, which proves that he isn't going to the hill as regularly as in the past.

Cubs and Reds May Spring Big Trade

CHICAGO, July 8.—The owners of the Chicago and Cincinnati teams do not deny that there are negotiations between them for a trade or sale of players.

It is stated on good authority that Cincinnati will get a couple or probably three Cubs, and that Bobby Bescher is the man Chicago wants. It is not thought that Garry Herrmann or Manager Tinker would let Bescher go, but any man is liable to be let out if proper inducements are offered. He is considered the fastest and best base runner in the National League.

Heine Zimmerman is one of the players mentioned on the Cub side of the deal. Zimmerman has openly attacked Johnny Evers and his methods of management and at times has threatened to assault him. Bescher was sought recently by New York, but Manager McGraw would not give the men Cincy wanted.

Manager Tinker said that the Reds expect to land three Chicago players and that he believes the deal will be made soon.

CENTRAL ASS'N CLUBS PLAY HOB WITH LIMITS

KEOKUK, IOWA, July 8.—President Justice told the Central Association directors at their meeting at Burlington that he believed all the clubs but Burlington, Cedar Rapids and Kewanee were over the salary limit, and that he would immediately make an investigation. He also said he believed Ottumwa and Waterloo were over the player limit.

LONG ISLAND TENNIS CUP CAPTURED BY TOUCHARD

NEW YORK, July 8.—Gustave F. Touchard is to-day the owner of the challenge cup for Long Island tennis championship singles, having yesterday defeated S. H. Voshell three sets to one, thereby securing the third and final leg on the trophy.

HOT SPRINGS LIVER BUTTONS END CONSTIPATIONS

If you really want to get rid of constipation, bad stomach, stuffed-up bowels and all ailments arising from a disordered liver, get a box of blissful, satisfying HOT SPRINGS LIVER BUTTONS today.

They never fail; take them as directed for a week and notice the feeling of happiness that comes from ability to eat well, sleep well, work well.

Notice the skin clear up, the blotches go; the eyes grow brighter and the appetite return.

Don't take Calomel—all you need is HOT SPRINGS LIVER BUTTONS and all druggists hereabouts sell them for 25 cents a box. Free sample from Hot Springs Chemical Co., Hot Springs, Ark.

GEORGIAN SPORTS COVERED by EXPERTS

SILK HAT HARRY'S DIVORCE SUIT

Copyright, 1913, International News Service.

Fireworks Are All Right—at Times

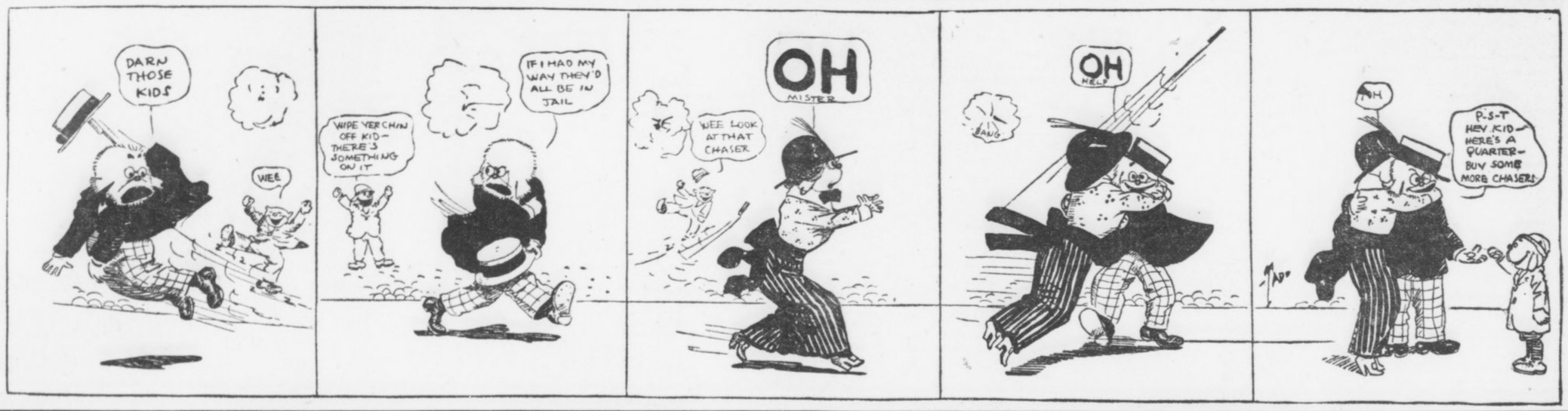

Hofman to Play Third for Vols

Will Send Baumgardner to Field

NASHVILLE, TENN., July 8.—When Artie Hofman joins the Nashville team, which will be either to-day or to-morrow, he will be stuck in at third base. Baumgardner will be sent to the outfield and the Vol team will be strengthened materially. Baumgardner is no infielder but he should be a wonder in the field, and he can hit the old pill.

If at the beginning of last year when Hofman was the regular outfielder of the Cubs, anyone had stated that he would be a member of the Volunteers this year, the announcement would have been greeted with derision. But stranger things have come to pass and, according to a telegram received from Barney Dreyfuss yesterday afternoon by President Hirsig, Hofman has been sold to the Vols.

At present the Pittsburg player is roughing it in Dowagiac, Mich., where he has been since the Pirates released him to Kansas City some weeks ago, but he will be on hand as soon as the trains will bring him.

Will Help Team.

The addition of this great player to the line-up will be one of the biggest helps imaginable to the team. Hofman is still a good ball player, although illness this season and last caused Manager Fred Clarke of the Pirates to turn him loose. He is able to play any position on the team with equal brilliance, except that of pitcher and catcher. While with the Cubs Manager Chance used him in both the infield and outfield and he delivered the goods in each. Not only is he a good third sacker and second baseman, but he can also scintillate around first base, where he played for a while after Chance had dropped out on account of an injury to his bean.

Hofman was a member of the Cub machine for several years. He was born in Akron, Ohio, which is also the home of Bill Schwartz, the two players having been brought up together. His first professional game was at Des Moines and he went to the Cubs in the same year. He is but 28 years of age and has many years before him in the game. During the season of 1912 he stole 30 bases in the big league. Last season Manager Chance caused much talk in baseball circles by swapping King Cole and Hofman for Lefty Liefield and Tommy Leach, members of the Pittsburg Pirates. Both Cole and Hofman have since dropped to the minors, while the men secured by Chance are still in the big tent.

Soon after joining the Pirates Hofman suffered from nervous prostration and was forced to rest in order to regain his health. This year he was played for a while in the outfield, but Fred Clarke had a number of hard-hitting youngsters in this department and announced the release of Hofman to Kansas City, of the American Association.

Sold to Vols.

As soon as Bill Schwartz learned that Hofman was to go to the minors, he telegraphed him and soon had him willing to join the Volunteers. Kansas City's option on the player closed Saturday and he was immediately sold to Nashville for something like $2,000, although the exact sum has not been given out.

"Hofman and myself are boyhood chums," said Bill Schwartz last night, "and I am tickled to death to land him. He is still a great ball player and is sure to help us wonderfully. He can play almost any position and is a natural third baseman. His coming will mean much to the team and, with several other youngsters we have en route, everything looks good for an end of our losing streak. I expect Artie here in the next day or two."

BASEBALL SUMMARY

SOUTHERN LEAGUE.

Memphis at Atlanta. Ponce DeLeon. Game called at 3:45 o'clock.
New Orleans at Chattanooga.
Montgomery at Birmingham.
Mobile at Nashville.

Standing of the Clubs.

	W.	L.	Pc.		W.	L.	Pc.
Mobile	50	35	.588	B'ham.	39	39	.500
Mont...	46	36	.561	M'phis.	37	46	.446
Chatt..	44	35	.557	N'ville	34	45	.430
Atlanta	42	34	.553	New O.	27	49	.355

Monday's Results.

Atlanta, 12; Memphis, 4.
Chattanooga, 13; New Orleans, 7.
Birmingham, 10; Montgomery, 1.

AMERICAN LEAGUE.

Games Tuesday.
No games scheduled.

Standing of the Clubs.

	W.	L.	Pc.		W.	L.	P.C.
Phila...	54	19	.740	Boston	36	36	.500
C'land.	48	29	.623	St. L...	32	50	.390
W'ton.	42	34	.553	Detroit	30	50	.375
Ch'go.	42	36	.538	New Y.	21	51	.292

Monday's Results.

New York, 5; Washington, 2 (first game).
Washington, 8; New York, 1 (second game).
Philadelphia, 7; Boston, 4 (first game).
Boston, 8; Philadelphia, 3 (second game).
St. Louis, 10; Detroit, 5.

NATIONAL LEAGUE.

Games Tuesday.
St. Louis at Boston.
Cincinanti at Brooklyn.
Chicago at New York.
Pittsburg at Philadelphia.

Standing of the Clubs.

	W.	L.	Pc.		W.	L.	P.C.
N. Y.	46	23	.667	P'burg.	34	38	.472
Phila..	41	26	.612	St. L..	31	41	.436
Chic'go	40	34	.541	Boston	29	41	.414
Br'klyn.	36	32	.522	Cin'ti..	27	48	.360

Monday's Results.

Pittsburg, 5; Cincinnati, 1.
New York, 6; Brooklyn, 1.
Boston, 15; Philadelphia, 11 (first game).
Philadelphia, 3; Boston, 2 (second game).

Federal League.

Chicago, 7; Kansas City, 3.
Cleveland, 7; St. Louis, 2.
Pittsburg, 7; Indianapolis, 4

SOUTH ATLANTIC LEAGUE.

Games Tuesday.
Charleston at Albany.
Columbus at Jacksonville.
Macon at Savannah.

Standing of the Clubs.

	W.	L.	Pc.		W.	L.	Pc.
Col'bus.	7	3	.700	J'ville...	6	5	.545
S'v'nah.	7	3	.700	Ch'ston.	4	7	.364
Macon..	6	5	.545	Albany.	2	9	.182

Monday's Results.

Columbus, 3; Jacksonville, 1.
Savannah, 2; Macon, 0.
Albany, 5; Charleston, 4.

EMPIRE STATE LEAGUE.

Games Tuesday.
Thomasville at Americus.
Cordele at Waycross.
Valdosta at Brunswick.

Standing of the Clubs.

	W.	L.	Pc.		W.	L.	Pc.
B'swick	6	1	.857	Am'cus.	3	5	.375
C'dele..	6	2	.750	V'dosta.	2	5	.286
T'ville..	4	3	.571	W'cross	1	6	.143

Monday's Results.

Brunswick, 2; Valdosta, 0.
Thomasville, 10; Americus, 3.
Cordele, 1; Waycross, 0.

GEORGIA-ALABAMA LEAGUE.

Games Tuesday.
Talladega at Newnan.
Anniston at LaGrange.
Gadsden at Opelika.

Standing of the Clubs.

	W.	L.	Pc.		W.	L.	Pc.
G'sden.	29	25	.537	An'ton.	26	28	.481
T'dega	28	25	.528	N'nan.	26	28	.473
Opelika	28	27	.509	L'G'ge.	25	29	.473

Monday's Results.

Opelika, 13; Gadsden, 2.

OTHER RESULTS.

American Association.

Columbus, 5; Indianapolis, 4.
Milwaukee, 7; Minneapolis, 4.
Louisville, 8; Toledo, 4.
Kansas City, 2; St. Paul, 1.

International League.

Providence, 7; Baltimore, 0.
Toronto, 5; Buffalo, 2.
Montreal, 8; Rochester, 2.
Newark, 2; Jersey City, 1.

Carolina Association.

Durham, 4; Raleigh, 3.
Winston-Salem, 8; Asheville, 1.
Greensboro, 8; Charlotte, 0.

Virginia League.

Richmond, 3; Norfolk, 2.
Roanoke, 12; Portsmouth, 2.
Petersburg, 6; Newport News, 1.

Cotton States League.

Jackson, 10; Meridian, 0 (first game).
Jackson, 3; Meridian, 2 (second game).
Clarksdale, 3; Selma, 2.
Pensacola, 5; Columbus, 1.

Sports and Such

DOUBTLESS THERE ARE INnumerable reasons for the runaway of the Athletics in the American League, but the six best that occur to us are as follows, to wit:

Collins, .348; Strunk, .326; Thomas, .316; McInnis, .333; Baker, .315, and Oldring, .294.

A further fact, which beyond peradventure, has some bearing on the situation, is that the grand average for team batting up to this time is .277. From these figures you might say that they are hitting considerably without fear of overstating, and hitting consistently and hard has been known to have a marked effect on the result of ball games.

As the figures now stand, Connie Mack can place nine men, all regular ball players, in action, and all of them .300 hitters or thereabouts. This is frequently the case when Bender is pitching, as the Indian is rated as a .300 man.

Imagine the feelings of the earnest and ambitious twirler in the American League when he steps onto the rubber in the first inning and knows that about seven of the nine men that will face him have each one chance in three to make a hit every time he comes to bat.

This is the way the Mackmen were going when they tore our well-known Giants into little bits a couple of years ago. As Ed Walsh remarked at the time, out of nine men eight were hitting .300, and the ninth—Barry—was the most dangerous hitter of the lot.

The wonder is not that they are leading the league, but that there is any league left to lead.

* * *

IT WILL BE A SHOCK TO A lot of the Celtic supporters of that sterling scrapper, Gunboat Smith, to learn that his real name is Ed Eckblad.

* * *

IT IS POINTED OUT THAT the old Cincinnati Reds in 1869 had a payroll of $9,500 for the whole team and Ty Cobb is getting $12,500 for his bit alone. But it is not pointed out that even enthusiasts of the most pronounced type considered 25 cents entirely too much to charge for a ball game in those days.

* * *

SPEAKING OF THE old-timers reminds us that there are a lot of antiquaries in the National League who are still able to potter around and hit a baseball occasionally when all the conditions are right.

Hans Wagner is batting .317, somewhat behind Johnny Kling, who has hung up a .333. Cravath has a .330 mark and old Doc. Crandall is plugging along with .353. All of these men have been in the league for some ten years or more and are six of the best ten hitters.

* * *

THERE IS LITTLE LIKELIhood of tangible results from the effort to organize a pugilists' protective association. The association would break up over the election of a treasurer.

MONDAY'S GAME.

Memphis.	ab.	r.	h.	po.	a.	e.
Love, 2b.	5	0	1	2	1	1
Butler, ss.	5	0	1	3	4	0
Baerwald, lf.	4	0	0	5	0	1
Ward, 3b.	4	2	2	1	2	0
Schweitzer, lf.	2	1	0	2	0	0
Abstein, 1b.	4	1	3	6	0	1
Merritt, cf.	3	0	0	1	0	0
Seabough, c.	3	0	1	3	3	0
Parsons, p.	3	0	0	1	3	0
Totals	33	4	8	24	13	3

Atlanta.	ab.	r.	h.	po.	a.	e.
Long, rf.	3	3	1	4	0	0
Welchence, cf.	3	2	2	2	0	1
Alperman, 2b.	3	2	2	1	3	0
Bailey, lf.	4	1	2	2	0	0
Smith, 3b.	3	1	1	2	2	0
Bisland, ss.	4	0	0	2	3	0
Agler, 1b.	4	2	2	9	0	0
Chapman, c.	2	0	2	5	1	0
Conzelman, p.	1	0	0	0	0	0
Musser, p.	0	0	0	0	0	0
Price, p.	2	1	1	0	0	0
Totals	29	12	13	27	9	1

Score by innings:
Memphis . . . . . .020 200 000— 4
Atlanta . . . . . .510 311 01x—12

Summary: Two-base hit—Agler. Home run—Bailey. Double plays—Chapman to Smith; Parsons to Butler. Innings pitched—By Musser, 1, with no hits and 1 run; by Conzelman, 3, none out in fourth, with 4 hits and 3 runs. Struck out—By Parsons, 2; by Conzelman, 3; by Musser, 1. Bases on balls—Off Parsons, 3; off Price, 3; off Conzelman, 3; off Musser, 2. Sacrifice hits—Welchonce, 2; Seabough, Bailey. Stolen bases—Smith, Long. Hit by pitched ball—By Parsons, Alperman, 2. Time—2:00. Umpires—Fifield and Rudderham.

Texas League.

Austin, 5; Dallas, 2.
Galveston, 9; Houston, 3.
Beaumont, 6; San Antonio, 5.
Fort Worth, 5; Waco, 0.

Drome Races Set for To-night

Graves Goes After Speed Trust

WITH the prospects bright that Atlanta's "Rainy Season" is over for 1913, with races scheduled for Tuesday and Thursday nights and with the racing situation enlivened by the arrival of a new machine they're off to-night in another session at the Atlanta Motordrome.

Everything points to a big evening of thrills and speed.

The riders themselves are fairly wild for another meeting. Half the lads at the track are in the game for the pure excitement of it, but all of them are trying to make a living at it and they haven't had many chances to win prizes lately, owing to the rains that have caused so many postponements. From this time on the prospects look bright for the riders and the public, too. Races will be held every Tuesday and Thursday nights. In case of rain they will be postponed until the next night. All tickets are provided with rain checks, good any night. This means that, barring freakish weather, there will be two race meetings a week.

The big sensation to-night is promised by Morty Graves and his new machine. This truly great rider has been out of the real racing since the Atlanta Motordrome was opened, owing to the fact that his machine was unported. Now he has brought a new craft to Atlanta and has been showing laps in ten seconds flat with it.

Graves will start out to-night after Jock McNeil and "Tex" Richards, the two speed wonders of the track. The three of them have machines now that are as fast as any in the world. They are daring riders, willing to take any chances on earth to gain an inch or cop a prize. Riding of a most sensational nature may be expected from this trio.

Harry Glenn, the Atlanta rider, is back from a track meet at Columbia, S. C., and will be in trim for the races to-night. He is gradually getting his machine tuned up ot a point where he can get some sensational speed out of it, and he is about due to be heard from in the local meets.

The real racing to-night will start at 8:30, though at 8:10 some novice races will start and at 8:25 Jock McNeil will go against the track record of a mile in 38 4-5 seconds.

The program for to-night's races follow:

Novice Race.
(Mile heats, two-mile final, to start at 8:10 p. m.)

First Heat—No. 11, Houston Crane, No. 12, Nemo Lancaster.

Second Heat—No. 14, "Happy" Kimbrough; No. 15, Ralph Rout.

Final Heat—At two miles.

Mile time trial, to beat record of :38 4-5, Jock McNeil.

(To start at 8:27 p. m.)

Walthour Sweepstakes.
(Three-mile heats to quality, five-mile finals.)

First Heat—No. 1, Morty Graves; No. 6, Freddie Luther; No. 9, Henry Lewis.

Second Heat—No. 2, Harry Swartz; No. 3, Billy Shields; No. 8, Jock McNeil.

Third Heat—No. 4, George Lockner; No. 5, Tex Richards; No. 7, Georges Renel.

Final heat, five miles.

Motordrome Purse.
(Two miles to qualify, four miles final.)

First Heat—No. 7, Georges Renel; No. 9, Harry Lewis; No. 6, Freddie Luther.

Second Heat—No. 8, Jock McNeil; No. 4, George Lockner; No. 2, Harry Swartz.

Third Heat—No. 1, Morty Graves; No. 5, Tex Richards; No. 3, Billy Shields.

Final Heat—Four miles.

CONVICTED OF GAMBLING, BOOKIES PAY SMALL FINE

VALPARAISO, IND., July 8.—Four men convicted of gambling at the Mineral Springs race track, near Porter, Ind., were each fined $15 by Judge Louderback. All four of the men were from Chicago. They were arrested with two others at the race track by Deputy Sheriffs acting under orders of County Prosecutor Fabling, of Porter County. The prosecutor acted after a conference with Governor Ralston at Indianapolis, during which the Governor made it plain that the State Government would not permit gambling at Mineral Springs, and that State troops would be sent to the track to close it if the county authorities could not prevent bets being made.

PIRATES GET M'QUILLAN; COLUMBUS GETS FERRY

COLUMBUS, OHIO, July 8.—Announcement was made to-day that George McQuillan, leading pitcher of the Columbus American Association team, had been traded to the Pittsburg National League club. The deal became effective to-day. In exchange for McQuillan, who was recently injured when he was struck by a liner from Claude Rossman's bat, the Columbus club gets Ferry and two other players, names not yet announced, from Pittsburg.

FLYNN-SMITH BOUT SET FOR NEW YORK AUGUST 8

NEW YORK, July 8.—Jack Curley announced to-day that he finally had succeeded in clinching the Jim Flynn-Gunboat Smith match for the Madison Square Garden arena. August 8 is the date selected. In addition to a purse, the club will present the winner with a championship belt emblematic of the world's heavyweight title.

CLOTHIER BESTS STEVENS.

NEW YORK, July 8.—W. J. Clothier, of Philadelphia, defeated Richard S. Stevens, of Hoboken, N. J., in two straight sets in the opening play of the Seabright tournament yesterday. G. F. Touchard defeated C. M. Bull in two straight sets.

A. A. U. RECORDS INTACT.

NEW YORK, July 8.—It was learned to-day that the fire which almost cleaned out the offices of James T. Sullivan, secretary of the A. A. U. did not destroy all the records of the union. The most valuable papers were found intact.

NAPS WATCHING 3 MINORS.

KANKAKEE, ILL., July 8.—George Hutt, scout for the Cleveland Naps, is in Kankakee watching Schaffer, the Kankakee center fielder, and Padiock and Utrecht, Champaign pitchers, of the Illinois-Missouri League.

MOTORCYCLE RIDER KILLED IN RACE AT PITTSBURG

PITTSBURG, July 8.—In a mad spurt to pass a rival in the second heat of the two-mile free-for-all at the motordrome here last night Hugh C. Warner, of New York, lost control of his machine, crashing into the top posts of the saucer track, and was killed. After the body of Warner was removed the evening's program was completed.

PEKIN CLUB FINANCED AND COUNTRY IS SAVED

CHAMPAIGN, ILL., July 8.—The Illinois-Missouri League will be able to finish the season, as Pekin has overcome its financial difficulties. This was announced by President Cline to-day.

Champaign sold Billy Line, outfielder, to Fond Du Lac, in the Wisconsin-Illinois League, for $750.

WHITE SOX—2—SPORTS

WHITE SOX SIGN JASPER, DUBUQUE SPITBALLIS

DUBUQUE, IOWA., July 8.—Manager Rowland, of the Dubuque Three-I team, to-day closed a deal with the White Sox whereby Hy Jasper, spitball artist, becomes the property of the White Sox. The consideration was not announced. In addition to a cash consideration the Sox will deliver three players to Rowland.

TIGERS GET GROVER.

DETROIT, MICH., July 8.—The Tigers have purchased Pitcher Grover, of the Jacksonville South Atlantic League team.

Edison Talking Pictures Grand daily 2:30 to 10:30. All seats 10 cents.

DROPSY TREATED. Quick relief, swelling, short breath soon removed, often entire relief in 15 to 25 days. Trial treatment sent FREE. Write Dr. H. H. Greens Sons, Box O, Atlanta, Ga.

Mountain Excursion
Western North Carolina.
Land of the Sky and Sapphire Country.
Thursday, July 10.
$6.00 Round Trip $6.00
Return limit July 20.
SOUTHERN RAILWAY

JIM COFFROTH PLANS FOR BIG BOUT IN FRISCO

By W. W. Naughton.

SAN FRANCISCO, July 8.—With Willie Ritchie, champion of lightweights, not likely to step into the ring before the holiday dates in September, heavyweights are slated to hold the stage in San Francisco for the next couple of months. According to a Portland dispatch, Arthur Pelky, who is looked on as a claimant of the heavyweight championship, will arrive here next week. Tom Jones, with his protege, Jess Willard, is in the city, and it would require only a wire to bring Gunboat Smith on from New York.

Promoter Jim Coffroth has had a Pelky-Gunboat Smith match in mind for some time, and he will try to bring them together in August.

Willard After Pelky.

In the meantime Jones and Willard are trying to coax Coffroth into giving the big Kansan the first crack at Pelky.

"I was going to camp right on Pelky's trail, following him from town to town, posting money, but so long as he is coming here it looks as if it will be easier to get him into the ring with Jess Willard," said Jones.

Coffroth is also figuring on a Leach Cross-Harlem Tommy Murphy fight for September. The only thing that stands in the way is the $10,000 asked for by Cross. Coffroth considers this demand excessive, and unless the New Yorker meets him half way he may decide to send Murphy against Bud Anderson.

Ad Wolgast, the former lightweight champion, does not intend to allow himself to be shoved out of the limelight being played upon the lightweights. Through his manager, Tom Jones, Wolgast offered last night to bet $5,000 that he can beat Willie Ritchie; $2,500 of this amount Wolgast wants to place that he will stop Ritchie before the regulation 20 rounds. This money, Tom Jones says, is in John Clark's hands, waiting to be covered.

"So anxious is Wolgast for a match and so sure is he of beating Ritchie that he is willing that the money be bet at even money," explains Jones.

Wolgast Would Bet Even.

"It is a cinch that the odds would be in Ritchie's favor if he stepped into the ring with Wolgast again, but Wolgast wants no better than even money."

Wolgast, however, will hardly be fit for ring work before November, or September at the earliest possible date.

BASEBALL
TO-DAY
Memphis vs. Atlanta
Ponce DeLeon Park 3:45 o'Clock

MOTOR RACES
Tuesday, July 8th
8:15 P. M.

GRAND DAILY FROM 2:30 TO 10:30
EDISON'S Talking Pictures AND BEST Motion Pictures
All Seats 10 cts. Any Time

FORSYTH Matinee Daily 2:30 Night at 8:30
CECIL LEAN & CO. in The Moving Picture Man
EVA TAYLOR & CO. in After the Wedding
Warren & Blanchard Hines & Fox
Grace Sisters And Others
Next Week—Valerie Bergere & Co.

To Owners of
FORD MOTOR CARS

MoToR, "The National Magazine of Motoring," has had to recognize the tremendous popularity of the Ford Car by publishing a special section devoted to the many accessories and devices made exclusively for the Ford. This department is full of information invaluable to Ford owners—new things, accessories, parts and devices which greatly increase the pleasure of owning this car.

You will find this "Ford Specialties Section" in any up-to-date copy of MoToR—buy it on the newsstands anywhere—or, if you wish, we will mail you a reprint of the Ford Section free upon request. Address Ford Specialties Dept.

MoToR
381 Fourth Avenue *New York City*
The Leading Automobile Publication
First in Circulation
First in Advertising
First in Prestige and Influence

More advertisers use *more* space in MoToR than in any other automobile publication. For instance, the following table shows the average amount of advertising per issue carried by the principal automobile papers, from January 1st to May 1st:

MoToR	96,326 Agate Lines
Trade Journal	55,636 Agate Lines
Motor Age	41,919 Agate Lines
Automobile	37,905 Agate Lines
Horseless Age	29,659 Agate Lines
Motor World	27,510 Agate Lines

About 500 regular advertisers use MoToR every month. For the advertiser this means a proven medium for economically and effectively reaching automobile buyers and the trade. For the reader it means a fund of up-to-date buying information, including practically all the most successful products on the market.

Read MoToR Advertise in MoToR

CINCINNATI
TWO FAST TRAINS
Lv. 7:12AM., 5:10 PM.
L&N

GILBERT PRICE PROVING HERO; STOPS TURTLES

By Percy H. Whiting.

YOU never can tell about your heroes until the fighting gets hot. It takes a real battle to bring out real bravery.

Which serves to introduce Col. Gilbert Eugene Price, late of Leesville, Ohio.

Price has been fooling us all since he first came—and even before, for he was sold to the Crackers under his stage name of Shegg and was advertised as an Indian.

G. Eugene came to Atlanta late last season, pitched a few games and led the Cracker pitchers at the close of a disastrous and disgraceful year.

But we all figured it chance. "The old boy was lucky to get by," was the way the fans put it.

* * *

WHEN we got ready to figure this year's team—which we did most of last winter—nobody placed Price at all.

"Gil's a good boy," the experts all said, "but he's too light for this league."

But Bill Smith decided to let him report and he managed to stick until the season opened—and ever since.

After the season had run six weeks or so somebody observed that Price was leading the Southern League pitchers. It was an awful shock.

But everybody discounted it. "They've taken him out in time to save his record," was the opinion.

Then Price's hand went bad and everybody looked for the gate. But they haven't seen it yet, nor has Gilbert. After a bit his paw came around and he has kept right on pitching good ball.

Now Gilbert is admitted to be the best Atlanta pitcher, and while he does not lead the Southern League, he is not far behind. He may lead it yet if the Crackers keep on playing ball behind him.

* * *

YESTERDAY, for example, Price jumped in and held the Turtles safe after Conzleman had retired with his "tummy" a bit out of whack and Paul Musser had been driven to Washington, D. C., via the bench.

Of course the Crackers gave Price some helpful support yesterday. They made a mess of hits and fielded brilliantly. The infield was right on its toes. Bisland and Alperman made phenomenal plays, while Wally Smith pulled one of the old-time bare-handed stop things that separated the Turtles from several runs they were entitled to. And the Crackers won, 12 to 4.

* * *

BILL SMITH is making his sixty-leventh attempt to strengthen his pitching staff by releasing Musser and signing Carl Thompson.

If Carl can win for the Crackers this is a great move—not only for the obvious reason that the Crackers need a pitcher who can win, but for the added reason that Carl is a former University of Georgia hurler and will be immensely popular with the large Red and Black contingent in Atlanta.

Carl is slated to hurl his first game as a Cracker to-day. With the tremendous batting support that he can generally count on from the Crackers he ought to win a lot of ball games.

* * *

CONSISTENCY and true-to-formness have been commendable qualities of the Crackers this year.

Before the season started we all agreed that if the pitchers and the catchers "came clean" we had a pennant winner.

Seven-eighths of the weakness this season has been in the batteries. Smith has tried time and again to strengthen.

At last the catching staff seems fairly strong. But the box still causes uneasiness. However, all the hurlers have shown a lot of stuff lately, now that Musser can be counted out, and if Thompson proves a winner the Crackers will go some.

FANS APPLYING NOW FOR WORLD'S SERIES TICKETS

NEW YORK, July 8.—So sure are some persons that New York and Philadelphia will be the winners of the National and American Leagues baseball pennants, respectively, that they already are placing orders for tickets for the next world's championship series between these two clubs. Secretary John B. Foster, of the Giants, has received orders based on the supposition that the Giants and Athletics will be the winners. One request that came in a letter from Havana asked reservations for the games in Philadelphia, as well as at the Polo Grounds, in this city.

To Stop Scaling of Psoriasis

This Troublesome Skin Disease Promptly Checked by a Very Simple Attention.



A lady in Lexington, Ky., says that before she began using S. S. S. psoriasis broke out at frequent intervals where she thought it cured. But by getting her blood under control by the influence of S. S. S., the disease entirely disappeared and there was never again the slightest sign of it.

There is one ingredient in S. S. S. which peculiarly stimulates cellular or glandular activity to select from the blood or from the fine network of blood vessels in the skin, those elements which it requires for regeneration.

Thus pimples, acne, eczema, lupus, or any other blood condition that attacks the skin or seeks an outlet through the skin, is met with the antidotal effect of S. S. S.

This is why skin troubles vanish so readily and why they do not return.

You can get S. S. S. in any drug store, but insist upon having it. The great Swift Laboratory in Atlanta, Ga., prepares this famous blood purifier, and you should take no chance by permitting anyone to recommend a substitute. And if your blood condition is such that you would like to consult a specialist freely, address the Medical Dept., The Swift Specific Company, 132 Swift Bldg., Atlanta, Ga.

GEORGIAN SPORTS COVERED by EXPERTS

Jeff's Comedy Is All to the Ashcan :: :: :: :: :: By "Bud" Fisher

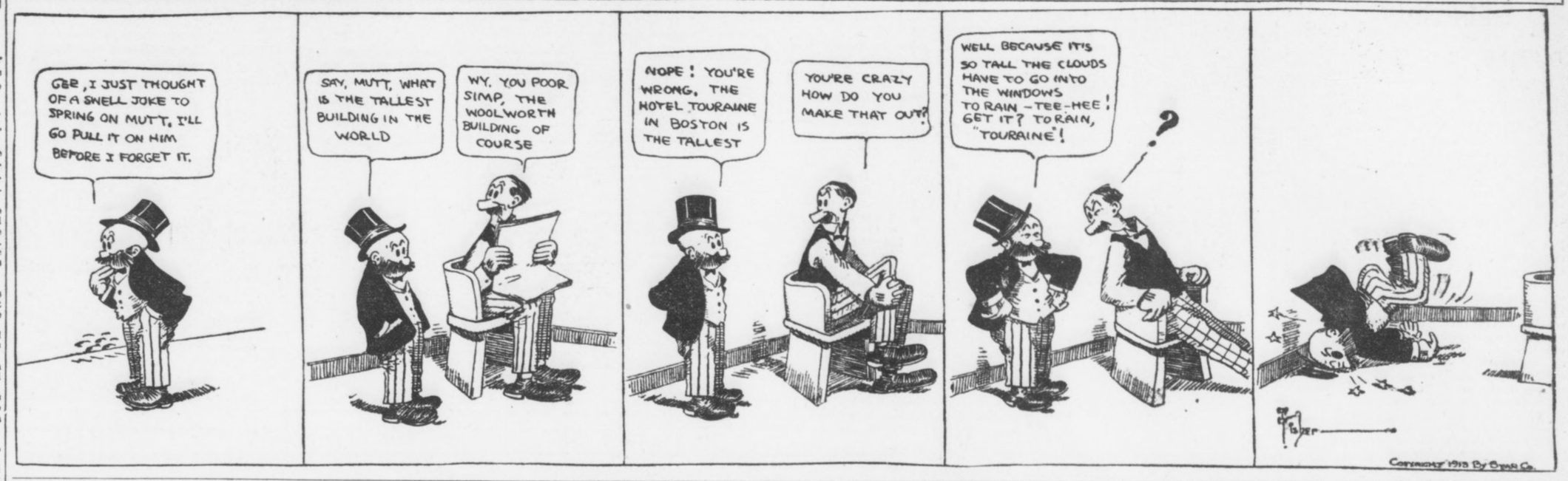

FOOD FOR SPORT FANS

By GEORGE E. PHAIR.

MISFITS.

Full many a yokel with a mighty frame
Lives all his days upon a dinky farm,
When on a ball field he could garner fame
And win a fortune with his heaving arm.

Full many a pitcher, though his arm is dead,
Hangs on for years and draws his princely pay,
Although he should be on the farm instead—
His proper walk in life is pitching hay.

Full many a giant fells the lofty pine
And with his ax he makes the wildwood ring,
Nor knows that as a fighter he could shine
And make a fortune with a right hand swing.

Full many a fighter treads the boxing ring
Without what vulgar persons call the goods,
And though he lives by hook and jab and swing
He should be swinging axes in the woods.

If you were to ask a sporting editor he would inform you without hesitation that the Fourth of July is the longest day in the year.

If there were a few more Fourth of Julys on the calendar we fear that some of our sporting editors would throw up their jobs and seek some honest form of toil.

One is puzzled when he reflects on the fact that Joe Tinker has overlooked Harry Steinfeldt and Jimmy Slagle. The season, however, is adolescent, so to speak.

Yes, Rollo, it is true that the Pirates win a few games from time to time, but not so often as to acquire the habit.

SEEING AMERICA.

Maud Muller on a summer day
In stylish raiment chanced to stray.
The sun shone through her glad array,
And I—I blushed and turned away.

It would be interesting, not to say absorbing, to study the effect if some one were to offer Dan Morgan $100 to keep his mush closed.

We have heard of circulating libraries, but Jim Sheckard is one of our best little circulating ball players.

Mr. Sheckard hardly pauses long enough to say hello to his new manager before passing on to the next team.

With this weather so conducive to thirst, it is hard to understand how the National Commish can refrain from holding a meeting.

Cairo, Ill., burst into print with a rough house in its ball yard, but, why should anybody fight about a ball game in Cairo?

John McGraw is an unreasonable fellow. He kicks because a kindly gent named Lynch has handed him a five-day vacation.

FODDER FOR FANS

Seven pitchers were used by the Phillies in the double-header with the Boston Braves in the Quaker City yesterday, each team getting a victory.

* * *

Christy Mathewson has turned playwright. He has written a baseball play called "Fair Play," which will be produced here next fall.

* * *

By beating Brooklyn the Giants have chalked up their twelfth consecutive victory.

* * *

Gloom over the bank failure in Pittsburg was lightened some by the Pirates beating the Cincinnati Reds in a hard fought battle at Forbes Field.

* * *

Since he was trounced by Addie Brennan in Philadelphia Manager John J. McGraw has commenced taking boxing lessons from former Heavyweight Champion James J. Corbett.

* * *

No games were scheduled in the American League to-day, as the Eastern and Western teams are changing places.

* * *

Catcher Gossett, of the New York Yanks, will be out of the game during the Yanks' Western tour, owing to a smashed finger sustained in the double-header with the Senators yesterday. Each team won a game.

* * *

Jack Knight, who has been in and out of the American League a good many times, has been bought from the Jersey City club of the International League by the Yankees.

* * *

Shortstop Wagner, of the Boston Red Sox, drove out the longest home-run hit ever made in Fenway Park, Boston, in the second game of the Philadelphia-Boston double-header Monday, when each team captured a game.

* * *

Elder, a recruit from Minnesota, made a poor showing in his debut as pitcher for the Detroit Tigers in the Detroit-St. Louis game yesterday. He was hit for a double, three singles and walked five men in three and a third innings at St. Louis Monday. St. Louis had an easy victory.

* * *

First Baseman Borton, of the Yankees, has been released by Manager Frank Chance to the Jersey City club of the International League.

COULON QUITS HOSPITAL; CAN'T FIGHT AT PRESENT

CHICAGO, July 8.—Johnny Coulon, bantamweight champion, to-day left the hospital weighing 115½—10 pounds more than he did a week ago, when he entered the institution to be treated for stomach trouble.

Despite his rapid improvement in health, it is probable he will be unable to box for some time. His bout with Kid Williams, already postponed from July 28 to Labor Day, may have to be delayed further.

THREE NEW ENTRIES FOR HARMSWORTH CUP RACE

HUNTINGTON, N. Y., July 8.—Commodore J. Stuart Blackton's boats, Speed Demon, Reliance and America, are the latest entries which will compete to-day in the elimination races for the selection of three challengers for the motor boat trophy, the Harmsworth cup, won last year by Maple Leaf IV, a British boat.

A stiff breeze which kicked up a very choppy sea prevented the trial races yesterday.

BICYCLE TRACK CLOSED; RIDERS OUT ON STRIKE

SALT LAKE CITY, UTAH, July 8.—The local bicycle track is closed to-day owing to a strike of riders who refused to make an appearance. As a result of their refusal to ride, Ivan Lawson and Paddy Hehir have been suspended indefinitely. The fifteen riders who have been competing here may go to Newark, N. J., to joint the "outlaw" riders there.

GRAND CIRCUIT OPENS; UHLAN GOES FAST MILE

CLEVELAND, July 8.—Almost perfect weather and thousands of enthusiasts helped open the first meeting of the Grand Circuit at North Randall track yesterday.

The Edwards stake went to the heavily played favorite, Del Rey. The lightest field that has scored in the event since its establishment was given the word Monday.

Seventeen horses were called to the post in the Taven "steak," for amateur drivers only, which was divided into three preliminaries, with $1,000 purses for each, the finals to be raced on Friday for the rest of the $5,000 purse.

Uhlan failed to break the track record of 1:58 3-4, established by himself three years ago. He went the mile in 1:59½. Quite a strong breeze impeded the champion black gelding.

TO TEST MOTOR LAW.

NEWARK, N. J., July 8.—The Stadium Motordrome here will stage a five-mile motor race between Freddie West and Johnny King to-night in order to test the legality of the ordinance prohibiting such races. The ordinance went into effect shortly after an accident last summer, in which Eddie Hasha lost his life when his machine plunged from the track, killing several spectators.

Edison Talking Pictures Grand daily 2:30 to 10:30. All seats 10 cents.

'Giants Will Not Be Overtaken This Season'

Chief Meyers Tells Why Club Will Win Pennant

By "Chief" Meyers.

(Star Catcher of the Champion Giants and one of the Most Deadly Sluggers in the National League.)

APPROXIMATELY half the National League 1913 schedule has been completed, and the Giants are out in front. This happy state of affairs signifies a third consecutive pennant for the Giants. I will try to show why, with the race so well in hand at this stage, our club can go to even easier victory than we had anticipated at the opening of the campaign.

In the first half of the season we have more than held our own against all competition. We have proven vast superiority over the Phillies, the only club that has so far given us a real argument for the honor of leading the race. We fought and conquered Dooin's men single-handed; there was no assistance from the weaker clubs of the league that somehow failed to develop as stiff opposition against Dooin's men as they showed against us.

Brooklyn, of course, helped us out nicely on their recent visit to the home of the Quakers, but that little matter of four straight victories was just about due the Dodgers, who lost a great many games to Philadelphia through tough luck and by one run earlier in the season. At that the Dodgers, with their recent victories, have not won as great a percentage against Dooin's men as they have won from us.

For which reason I think no one will dispute me when I say that the Giants practically single-handed have stopped the Quakers. We handed them four straight defeats the last time they called at the Polo Grounds. And they came right back with the same dose the past week in Philadelphia.

In the last eight games with them we made up just eight games gain. That can not fail to have a very decided moral effect for the good of the Giants in the remaining games between these two deadly rivals.

Dodgers Are Troublesome.

I think the Phillies have been very effectively stopped. For the present at least we will presume to look in other quarters for stiffer opposition. Just now our attention is held by Brooklyn, a club that has caused us a great deal of worry so far and a club to my mind that is better fitted to maintain a fight through to October than are the Quakers at the present time.

Chicago will have a rather tough time of it in the East in the near future. Pittsburg is too far down in the race to cut any figure as a contender, while Cincinnati and St. Louis have been out of the running from the start.

McGraw is in a better position now than he was two months later in 1912. Last year our club encountered all its best luck early in the campaign. Marquard went out and won nineteen straight games. Behind only average pitching our players slugged like demons, and, by running up big scores, gradually drew away from the field until we were leading by more than sixteen games. During all that time we never encountered a slump. Then suddenly things began to break badly for us.

Marquard, as the result of the terrible strain to which he had been subjected in his record-breaking efforts, suffered a complete reversal of form when finally he was stopped. He did not recover his wonderful effectiveness until the approach of the world's series. The good, old reliable Tesreau and Matty had to shoulder the pitching responsibilities.

Chicago and Pittsburg finished with a rush. Our lead dwindled away to about three games. The better the Pirates and Cubs played, the worse we seemed to slump. And I can tell you the daily worry of seeing that great lead fritter away was such a mental strain as few ball clubs have ever experienced.

Early Lead Wins.

Luckily for us the early lead we had piled up was too much for the courage of either Pittsburg of Chicago. These clubs, driven for weeks at high tension, finally cracked as we had cracked. We won the 1912 pennant before July 4.

The first two months of the present campaign we were in just such a slump as that which worried us last season. But in spite of it we always kept within easy striking distance of the leaders.

We hit our real gait on the first Western trip. What happened thereafter I need not mention. We have left behind us, I hope, all the annoyances of tantalizing form reversal and should play out to the end of the string a schedule worthy of a championship team. Lying back close to the leaders all along we have not experienced any of that worry which haunts a pacemaker when the competition is close.

There is no doubt that Philadelphia so far has shown the greatest consistency of any National League team outside the Giants. But we have swept the Quakers from our path in two series without having in the least taxed our pitching staff. And in this important adjunct lies one of our main strengths. I believe that the Giants' twirling corps right now is the best in the major leagues.

Five Dependable Pitchers.

We have five dependable pitchers who can work in regular turn now that Arthur Fromme has finally displayed that merit which attracted him to McGraw. Fromme encountered a lot of tough luck when he first came to us. But he showed me enough stuff in our recent visit to Philadelphia to make me consider him a very valuable pitching addition.

Marquard was off color early in the season because he did not have the advantage of spring training. He is right now—as good as he ever was—and will be a great factor in the struggle. Of Mathewson I need not speak.

Al Demaree has proven himself a pitcher of great merit. He is getting better all the time. The best proof of our pitching staff is the ease with which it has carried the club through a stage of double-headers without having to call very much upon the reserve force.

I have dwelt before upon the class of the combination as a whole. The team is better balanced in infield and outfield than it was a year ago. McGraw has great reserve strength in his infield. Shafer, Herzog and Grant can play well in any infield position outside first base.

They showed their worth one afternoon in Philadelphia, when all were used at third base. Shafer had two hits in two times at bat, and Herzog had three hits in three. Grant went to bat only once. He didn't get a safety, but only because Paskert robbed him of an extra-baser by one of his most marvelous catches.

RINGSIDE NOTES

Leach Cross is to-day slightly confused as to his plans for the future. Since his victory over Anderson the Eastern boy has been flooded with tempting offers from promoters all over the country. Tom McCarey is anxious to have Leach remain in Los Angeles and meet Willie Ritchie for the lightweight title on Labor Day. St. Louis wants Cross to box Trendall, while New York is after a Cross-Britton set-to.

* * *

Jack McGuigan, the Philadelphia fight promoter, has wired an offer of $5,000 to Willie Ritchie to box Jack Britton a six-round, no-decision bout at Philadelphia on Labor Day. It is not likely the champion will accept as he expects to box out West on that date.

* * *

Jack Britton says Charlie White has the hardest wallop of any boxer he has yet met. Charlie caught Britton a hard punch with his left hand on the head in the seventh round of their recent mill, spinning the clever Jack completely around. White claims he hurt his hand landing the wallop.

* * *

Jack Dillon, the crack Indianapolis middleweight, will get into action Tuesday night. Jack takes on George Chip in a scheduled 12-round battle at Boston.

* * *

Tom Tortorich, the New Orleans boxing promoter, has clinched another 20-round mill for his boxing arena. Tortorich will stage a bout between Johnny Lore and Frankie Russell on Sunday, July 13. Both boys signed for the scrap yesterday.

* * *

Charley Ledoux, the French fighter, must leave this country in about two months' time to report for military service. Therefore, it is hardly likely that he will be seen here in the fall.

* * *

Meyer Pries is back in town again. The local bantamweight spent two weeks in Chattanooga, where he went right after his bout with Spider Britt. Pries says he feels better than ever before and is anxious to get on in a return with his conqueror.

* * *

Butte, Mont., is after Eddie McGoorty or Jack Dillon to meet George K. O. Brown some time next month. Brown recently trimmed Jimmy Howard at Butte and is now a big card there.

* * *

Danny Goodman, the veteran lightweight, suffered the first knock-out of his career the other night. Jimmy Murphy handed Danny the K. O. wallop in three rounds. Murphy is the boy who fought Joe Thomas at New Orleans a draw when the latter was going good.

* * *

Terry Nelson, the Greek lightweight, is trying to get a match with some lightweight at Terre Haute, Ind. He is trying to get on with Chuck Larson, Jimmy Murphy, or some other boy in the Indiana city.

* * *

Tom McMahon, heavyweight, who hales from Billy Papke's town, Kewanee, Ill., wants to get on with Gunboat Smith. McMahon writes that he is willing to meet the Gunboat party on a winner-take-all basis.

* * *

Kid Williams threatens to lick Johnny Coulon on sight. The Baltimore boy says he is sick of challenging the champion and thinks the only way he can get the title-holder to fight is to attack him on the street.

MURPHY PROTESTS GAME; WEIRD REASON OFFERED

CHICAGO, July 8.—President Charles W. Murphy, of the Chicago Nationals, has wired to President Lynch protesting the second game of Sunday's double-header with St. Louis, which was declared forfeited to the latter.

Murphy claims the game should be awarded to the Cubs, and he wants Umpires Eason and Brennan reprimanded for giving the game to St. Louis.

He does not deny that his players adopted dilatory tactics in an effort to prevent five innings from being played before 5 o'clock, when the game was to have been called by agreement, but he contends that the visiting team offended first in violating the rule by trying to get themselves put out quickly after they had obtained a three-run lead.

"THE OLD RELIABLE"
PLANTEN'S C & C OR BLACK CAPSULES
REMEDY FOR MEN
AT DRUGGISTS OR TRIAL BOX BY MAIL 50c FROM PLANTEN 93 HENRY ST. BROOKLYN, N.Y.
—BEWARE OF IMITATIONS—

SOUTHERN RAILWAY
Mountain Excursion, Thursday, July 10.
Western North Carolina.
$6.00 Round Trip $6.00
Delightful season to visit "Land of the Sky" and "Sapphire Country." Special train leaves Atlanta Terminal Station 8:05 a. m., arrive Asheville 6:30 p. m. Regular train leaves 8:45 p. m., arrives Asheville 7:00 a. m. Tickets good to return until July 20th. Telephone Main 142 for complete information.

"THE VICTOR"



DR. WOOLLEY'S SANITARIUM
Opium and Whisky and all inebriety and drug addictions scientifically treated. Our 36 years' experience shows these diseases are curable. Patients also treated at their homes. Consultation confidential. A book on the subject free. DR. B. B. WOOLLEY & SON, No. 3-A Vineer Sanitarium, Atlanta, Ga.

HOW TO PLAY GOLF

By THOMAS NUNAN



SWAT the ball and walk a mile;
Swat the ball, it's worth your while
Walk a mile and swat the ball;
Walk some more—nor is that all.

* * *

SWAT the ball, and walk—what then
Swat the ball and walk again.
After that you walk and—what?
Once again the ball you swat.

* * *

SWAT the ball and walk still more;
Keep on swatting, as before.
When as far as this you've got,
Swat and walk, then walk and swat.

EARL COOPER WINS LONG AUTO RACE AT TACOMA

TACOMA, WASH., July 8.—The Montana Marathon, the feature of the Tacoma auto races, a 250-mile free-for-all, was won yesterday by Earl Cooper, of San Francisco, driving a Stutz car. Cooper negotiated the 250 miles at a rate of 69.30 miles an hour. He had engine trouble and stopped but three times. Dave Lewis, in a 70-horsepower Fiat, was second, with Hughie Hughes, in a Tulsa, third.

Teddy Tetzlaff, driving a 120-horsepower Fiat, was forced out of the race in the fourteenth lap when his oil pump was broken.

Edison Talking Pictures Grand daily 2:30 to 10:30. All seats 10 cents.

CHECKER TOURNEY AUG. 5-6.

The checker tournament for the championship of the Southern States will be held at the Auditorium-Armory in Taft Hall August 5 and 6.

DON'T BE TORTURED
Eczema can be instantly relieved and permanently cured. Read what J. R. Maxwell, Atlanta, Ga., says. It proves that
Tetterine Cures Eczema
I suffered agony with severe eczema. Tried six different remedies and was in despair when a neighbor told me to try Tetterine. After using $3 worth I am completely cured.
Why should you suffer when you can so easily get a remedy that cures all skin troubles—eczema, itching piles, erysipelas, ground itch, ringworm, etc. Get it to-day—Tetterine. 50c at druggists, or by mail.
SHUPTRINE CO., SAVANNAH, GA.

Ford
THE UNIVERSAL CAR

You can't buy gold dollars at a discount or Ford cars at special prices—any time—anywhere. We've never made enough cars to satisfy the demand—at regular prices. Don't be deceived. Ford prices are wonderfully low—but absolutely net.

Here's the test: 300,000 Fords now in service. Runabout $525; Touring Car $600; Town Car $800—f. o. b. Detroit, with all equipment. Get catalogue and all particulars from Ford Motor Company, 511 Peachtree St., Atlanta.

DETROIT
2 TRAINS DAILY
Lv. 7:12 AM., 5:10 PM.
L&N

UNION'S LEADERS MAKE TALKS TO FARMERS

President Barrett and Chairman Rhodes, of National Body, Address 2,000 at Monroe.

MONROE, July 8.—That the farmers of Walton County are fully alive and up to date was demonstrated here at the Walton County rally of the Farmers' Union.

Fully 2,000 were present when the meeting was called to order by President I. W. Mayfield. He introduced Rev. D. W. Key, who delivered the address of welcome. B. J. Edwards was selected as master of ceremonies.

B. H. Jenkins, one of the largest and wealthiest members of the Farmers' Union of Walton County, spoke of the conditions in the county and urged all present who were not members of the union to join. He is a good speaker as well as a good farmer.

Chairman Rhodes Speaks.

L. M. Rhodes, president of the Tennessee State Farmers' Union and chairman of the national board of directors, was the next speaker.

Mr. Rhodes is a natural orator and held the crowd for a solid hour while he advanced fact after fact. Not a single person left the grounds while he was talking, although more than 1,000 were standing.

President Charles Barrett says if he had a dozen such men as Rhodes there would not be a farmer outside the ranks of the union in a year.

President Barrett's Talk.

The next speaker was National President Barrett, that power who has moved the farmers from the Atlantic to the Pacific; that great leader whose strength of intellect, whose devotion to hte cause of unionism, whose rugged honesty and tireless energy has placed the Farmers' Union at the head of all agricultural organizations. He went after those farmers who had dropped out of the union and those who had never joined. He told them in plain but forceful language their duty to themselves, their families and their country. He left nothing unsaid that would lend strength to his argument. The crowd of rugged and prosperous looking farmers believe in Barrett and love him, and his talk will have the effect of bringing many farmers into the union.

Big Picnic Dinner.

The meeting was held in the City Park, adjoining the courthouse, and at its conclusion an old-time picnic dinner was served. There was plenty to eat and more.

After the picnic an executive session of the Farmers' Union was held in the courthouse, and a larger number of names were added to the Walton County list.

President Barrett and Chairman Rhodes left at 4 o'clock for Augusta to spend the night, en route to Sylvania for a rally Tuesday; at Millen, Wednesday; Statesboro, Thursday; Dublin, Friday, and Waycross, Saturday.

The six rallies in Georgia will probably add more than 1,000 members to the Farmers' Union in this State.

Weds Fourth Wife, Thrice a Widow, in Undertaker's Shop

MESA, ARIZ., July 8.—Three times wedded in church, and each time widowed within a few months or years, not to speak of a house ceremony which also ended fatally, Marshal Mosbarger has grown superstitious in regard to his weddings.

So in an undertaking parlor he was married to Mrs. Etta Lucretta Crandall, who herself has been three times widowed.

Mosbarger and Mrs. Crandall stood before the clergyman in a room, the walls of which were lined with cabinets filled with coffins.

After the ceremony the bride and bridegroom received a number of their friends in the undertaker's chapel, where refreshments were served.

Crows Rid Tobacco Fields of Worms

LYNCHBURG, VA., July 8.—Tobacco planters in the Southside districts, due to the scarcity of labor, are trying an innovation by which the ordinary black crow is being put to honest labor. The tobacco fields are overrun with the tobacco worm and it seems impossible to catch them by hand, as formerly.

Corn is being planted in the tobacco fields and this attracts the crows, who catch and eat the tobacco worm. The crow is not given to the use of the weed and the growing tobacco is not molested.

Couple Reunited by Automobile Crash

SAGINAW, MICH., July 8.—It developed that Joseph D. Forbes, the young man who lies in Saginaw General Hospital with severe brain concussion, as the result of an auto accident, is wealthy and has a seat on the New York Stock Exchange.

His wife, who is here now, has not been living with him for some time, but his severe accident brought them together. Forbes will live.

Maxim Guns Mounted In Gold Mine Strike

Special Cable to The Atlanta Georgian.

JOHANNESBURG, S. A., July 8.—Maxim guns to-day were mounted on all the public buildings here because of a threatened renewal of violence in the gold mine strike.

Guns have been placed in position to sweep all the principal streets.

ANOTHER BONUS OFFER IN CONTEST FOR PONIES

Twenty Thousand Extra Votes Will Be Given for Club of $35 in Subscriptions.

Somewhat harder to obtain than those offered up to Saturday night, but still well worth striving for, bonus votes again are offered to boys and girls in the contests for The Georgian and American ponies.

The new bonus offer will open Tuesday. It will close July 19 at 10 p. m.

The offer is not complicated. There will be 20,000 extra votes given for every club of $35 in subscriptions to The Sunday American and The Georgian turned in between the dates mentioned. For every club of $25 there will be 12,500 extra votes given; for every club of $15, 6,000 extra votes. All subscriptions count, whether for a year, six months, three months or one month. Contestants only have to club them together to the amounts named.

Although the contest has been running for some time, some of the boys and girls do not seem to know they are not limited to their own districts in soliciting subscriptions. Subscriptions may be solicited anywhere in the United States and Canada. Votes are not transferrable. A contestant who withdraws can not pass his votes to anyone else. This is eminently fair.

"Get used to the high speed," advises the contest manager. "The pace will be lively from now to the end of the contest. The boy or girl who wants a pony must work hard and work fast. But three weeks remain in which to win a pony and cart."



Elizabeth Garwood, 29 Church Street, District 2, in the pony contest. She was one who took advantage of the Bargain Day vote offer.

Beverly Swanton, 43 White Street, District 7, one of the little girls in the pony contest. She has made fast gains recently.

Michigan Leads U. S. In Auto Manufacture

WASHINGTON, July 8.—Statistics issued by the Bureau of the Census of the Department of Commerce today will show that complete cars, parts and bodies to the value of $249,202,075 were manufactured in the United States in 1909.

Michigan was the leading State in automobile manufacture in 1909, according to the report. Indiana and Ohio ranked second and third.

RESINOL STOPS TORTURING ITCH

There is no earthly need of itching and scratching. No matter how long you have suffered, no matter how many treatments you have tried, there are thousands who have been in as bad a plight, and who have found perfect skin health in Resinol. In even the stubbornest cases of eczema, ringworm, or other tormenting, unsightly humor, a warm bath with Resinol Soap and a single application of Resinol Ointment stop the itching instantly. Healing begins at once, and soon this simple, pleasant and economical treatment clears the trouble away. After that, the regular use of Resinol Soap for the toilet and bath is usually enough to prevent its return.

Resinol Soap and Resinol Ointment are also speedily effective for pimples, blackheads, sunburn, ivy poisoning, dandruff, sores and piles. Prescribed by doctors for eighteen years, and sold by practically every druggist in the United States. Trial free. Dept. 4-P. Resinol, Baltimore, Md.

THE PLAY THIS WEEK

Cecil Lean at the Forsyth.

An unusually good bill of summer vaudeville, enlivened by two clever sketches and plenty of singing and comedy, opened for the week at the Forsyth Monday.

Cecil Lean, musical comedy star, assisted by Miss Cleo Mayfield, a decidedly pretty miss with a good voice, and James Billings, has a novelty skit that goes big. The music, of which there is an abundance, is by Mr. Lean and is exceptionally catchy.

Eva Taylor and a company of three present a comedy sketch full of wholesome laughs and make one of the biggest hits of the bill.

Houghton, Morris and Houghton have a cycle act that is different in that they use a motorcycle for some particularly daring trick riding.

Other acts are the Grace Sisters, singers and dancers; Hines and Fox, a piano player and singer with a bright act; Kennedy and Melrose, "rough house" comedy acrobats, and Warren and Blanchard, billed as a "comedy team."

Edison Talking Pictures Grand daily 2:30 to 10:30. All seats 10 cents.

"The Panic Breakers" Break Record at Bonita

The Cassells and Young Company No. 2 is worthy of the name, and is making records at the Bonita, as did the original company. With an abundance of costumes, pretty girls and good music, the company will be as popular as the older organization at the conclusion of the engagement. If you enjoy a good show and a clean one, go to the Bonita. The comedians, too, are up to the standard. Thirty minutes of fun and frolic that will make you feel better the entire day.

BANKS' STAND ON BILL OF LADING UPHELD

Coles Defends Georgia Association in Refusal to Handle Paper When Cotton Is Damaged.

Congressman Adamson, of Georgia, in an interview, condemned the attitude of the Georgia Bankers' Association in announcing that its members will refuse to handle through bills of lading on cotton if the bills are incumbered with notations of damage to the cotton.

Among other things, he quoted English bankers and receivers of cotton as saying that they do not object to such qualifying clauses in the bills of lading.

A. P. Coles, vice president of the Central Bank and Trust Corporation, takes the Congressman to task.

"I am quite aware of the fact that English bankers and receivers of cotton do not object to the qualified bills of lading," he said. "The fact is, I am sure they heartily approve the action of the steamship companies. Why? Because it gives the banks the privilege of accepting the drafts conditionally, which means that they will have the right of action against all indorsers of the draft for any claims that arise against the cotton by reason of the conditional clauses in the bills of lading. This also applies to the receivers of cotton abroad.

"Heretofore claims for damaged cotton have been made by the receivers abroad against the steamship companies, for the reason that the through bills of lading have always been without any restriction clauses in them. Now a bill of lading issued with the clause, 'Cotton wet,' or 'Ten bales wet,' will mean that the receiver may have claim on the exporter, because it is so expressed in the bill of lading.

"If the exporter fails to pay this claim, then the accepting bank will have a claim against all the banks indorsing the bills of exchange. This question has been settled by the United States courts and there is no doubt about it.

"Any Georgia bank that will indorse a draft drawn against cotton with bill of lading attached with restricted clause in the bill of lading will be liable for the claim against the cotton, notwithstanding what Congressman Adamson has to say on the subject. Furthermore, the New York banks will positively decline to indorse or handle such drafts."

Sleuths Lose Guns If Measure Passes

Policemen will carry guns without violating any law if the Myrick bill gets by the Assembly as easily as it did the House Judiciary Committee.

While the new bill would not make any particular difference to the police, who have carried weapons ever since there was a police department in Georgia, it would deprive the private detective of the "special privilege" of going armed.

98 Oranges Grow On 8 1-2-Inch Twig

RIVERSIDE, CAL., July 8.—A remarkable demonstration of the productiveness of Riverside County, Washington navel oranges is the exhibit left at the Chamber of Commerce by W. B. Lingo, of Armada. On a twig measuring 8 1-2 inches were packed 98 fully-formed oranges.

Half of the number are well developed and gave promise of maturing.

Boy Will Live With Ounce of Brain Gone

RAWENNA, MICH., July 8.—Although he lost an ounce of brain matter, the 9-year-old son of August Petala, a farmer near here, probably will recover from an injury received when a hay fork was plunged into his skull by the breaking of a pulley rope.

It was necessary for the doctors to remove several inches of the skull.

Housewives to Take Lessons in Cooking

EAST ORANGE, N. J., July 8.—Housewives here who confess they do not know all they should know about cooking will be instructed in the art.

The Board of Education has established summer cooking classes for those who want to learn anew.

Fireproof Stand for One Burned in Park

The Council Park Commission will immediately make plans to rebuild the commissaire at Grant Park, destroyed by fire Sunday. The necessary sum will be added to the $2,500 insurance collected on the burned structure. A building of fireproof construction will be erected.

COUNCIL DECIDES TO UNITE TWO TAX OFFICES

Mayor's Expected Veto Will Be Overridden to Settle Long-Standing Dispute.

Over strenuous protests from Councilmen Charles W. Smith and Orville H. Hall, Council Monday voted to send to the Mayor a resolution demanding the consolidation of the two branches of the tax office. The resolution asks the Legislature to make the change by charter amendment.

Mayor Woodward is expected to veto it.

The action of Council comes after a long fight between Tax Assessors C. D. Meador, J. L. Harrison and John Malone, on the one side, and Tax Receiver George Beauchamp, on the other. The outcome of the lack of co-operation will be the placing of Receiver Beauchamp under the Assessors. And it is said Council is prepared to override the Mayor's veto.

Assessors Harrison and Meador were unanimously re-elected for two years.

Boy Crushed by Auto Truck Will Recover

Surgeons at Grady Hospital are working hard to-day to save the life of Julius Silverman, 13 years old, who was run over by an auto truck of the Foote & Davies Company at Decatur and Butler Streets Monday afternoon. Young Silverman sustained a broken leg, internal injuries and cuts on the head and chest. Not until Tuesday morning did he begin to show signs of recovery.

Silverman swerved his wheel, and, losing his balance, was thrown under the truck.

CASTORIA

The Kind You Have Always Bought has borne the signature of Chas. H. Fletcher, and has been made under his personal supervision for over 30 years. Allow no one to deceive you in this. Counterfeits, Imitations and "Just-as-good" are but Experiments, and endanger the health of Children—Experience against Experiment.

What is CASTORIA

Castoria is a harmless substitute for Castor Oil, Paregoric, Drops and Soothing Syrups. It is Pleasant. It contains neither Opium, Morphine nor other Narcotic substance. Its age is its guarantee. It destroys Worms and allays Feverishness. It cures Diarrhœa and Wind Colic. It relieves Teething Troubles, cures Constipation and Flatulency. It assimilates the Food, regulates the Stomach and Bowels, giving healthy and natural sleep. The Children's Panacea—The Mother's Friend.

The Kind You Have Always Bought

Bears the Signature of

Chas. H. Fletcher.

In Use For Over 30 Years.

THE CENTAUR COMPANY, 77 MURRAY STREET, NEW YORK CITY.

Use For Results

Georgian Want Ads

CHANCE

MANY people excuse their poverty-stricken careers upon the plea that they "had no chance."

Good opportunities are always waiting for you. Be prepared to use them by creating capital from systematic savings.

Deposits made on or before July 10th draw interest from July 1st

4% Interest---100% Safety

YOUR ACCOUNT INVITED

Central Bank & Trust Corporation

Capital $1,000,000 Asa G. Candler, President

CANDLER BUILDING

Branch: Cor. Mitchell and Forsyth Sts.

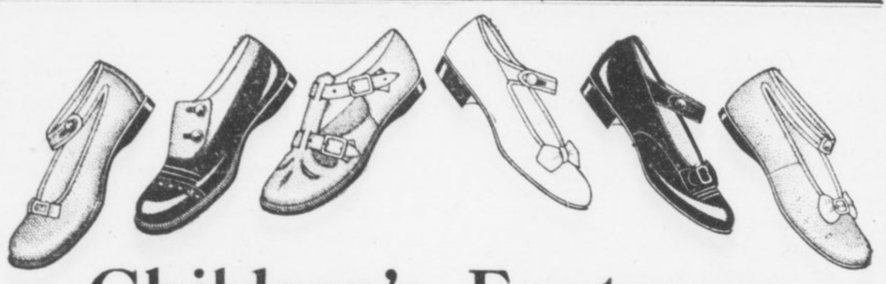

Children's Footwear

Do you ever stop to consider this item of necessary expense to every family and what a benefit it is to you to have a stock like ours to select from? We have

"Every Kind of Low Shoe"

that's made, from the highest grade down to the lowest grade that's good. This department is one of our hobbies---and we believe we can save you 25 to 50c a pair on every pair you have to buy.

We sell the best 25c child's Hosiery in town.

Byck's

Pronounced BIX

27-29 Whitehall

Davison-Paxon-Stokes Co.

Another Disposal of Women's and Children's Low Shoes Wednesday

75c, $1.25, $1.95

The outclearing of summer stocks continues. We have added to these three collections other Shoes from regular stock, all to go to-morrow at these remarkably low prices.

At $1.95

There are stylish Pumps and Oxfords in black, tan and white; patents, gun metals and Russia Calf; all sizes, all widths. All new and up to date.

At $1.25

Pumps and Oxfords; black, tan and white. Many styles to select from, and all sizes in the collection.

At 75c

There is excellent choosing here for women who wear small sizes. Oxfords, Pumps and Ankle Straps in black, white and tans—but mainly in small sizes.

Boys' Oxfords at $1.95, Children's Oxfords and Ankle Straps at 75c Pair

Second Floor, Over the Main Shoe Section

Wednesday in

The Downstairs Section

A Sale of Men's $1.00 Shirts at 75c

Men's Negligee Shirts made of good woven Scotch madras in pretty striped effects; cuffs attached; sizes 14 to 16. They would be conservatively priced at $1.00—you may buy them to-morrow at 75c each.

Downstairs Section.

Cotton Markets

NEW YORK, July 8.—Business was fairly active at the opening of the cotton market to-day and prices were 2 points lower to 5 points higher than last night's close. A good undertone prevailed in Liverpool. The market after the call gradually worked up 3 to 8 points from the opening quotations. New crops were in better demand than the old options. The selling was light and scattered.

Weather conditions continue favorable over the entire belt. Crop advices were practically nil.

The volume of business was extremely light. Sentiment is bearish, but the talent is afraid to sell the market with the summer positions in the hands of manipulators and the decreasing local stock is checking declines. Members at present are more interested in affairs at Washington than the market.

NEW YORK COTTON.

Cotton quotations:

	Open	High	Low	1:30 P.M.	Prev. Close.
July	11.94	12.05	11.94	12.05	11.96-97
Aug.	11.98	12.08	11.98	12.06	11.98-99
Sept.	11.56	11.56	11.56	11.56	11.51-52
Oct.	11.34	11.38	11.33	11.37	11.32-33
Nov.	.....	.....	.....	.....	11.25-27
Dec.	11.29	11.34	11.27	11.33	11.28-29
Jan.	11.23	11.29	11.22	11.27	11.22-23
Feb.	.....	.....	.....	.....	11.24-26
Mch.	11.31	11.35	11.31	11.35	11.32-33
May	11.34	11.37	11.34	11.37	11.34-36

LIVERPOOL COTTON MARKET.

LIVERPOOL, July 8.—Due 1 to 4 points lower, this market opened quiet, at a net decline of 1 point. At 12:15 p. m., the market was quiet, at a net decline of 1½ to 2½ points.

Spot cotton in good demand at 3 points decline; middling 6.66d; sales 10,000 bales, including 9,400 American; imports, 2,000 bales; none American.

At the close the market was steady with prices showing irregularity, being 2 points higher to 2 points lower than the final quotations of Monday.

LIVERPOOL COTTON MARKET.

Futures opened quiet.

	Opening. Range.	2 P.M.	Close.	Prev. Close.
July	6.40	6.40	6.43	6.41½
July-Aug.	6.39½	.....	6.34½	6.33
Aug.-Sept	6.32	.....	6.34½	6.33
Sept.-Oct.	6.20	6.18	6.21	6.21½
Oct.-Nov.	6.14	6.13	6.15	6.15
Nov.-Dec.	6.10	.....	6.11	6.11
Dec.-Jan.	6.08	.....	6.10½	6.12½
Jan.-Feb.	6.09	6.08½	6.10½	6.10
Feb.-Mch.	6.10½	.....	6.12½	6.12
Mch.-Apr.	6.10½	.....	6.13	6.13
Apr.-May	6.12½	6.11½	6.14	6.14
May-June	6.12½	.....	6.15	6.15

Closed steady.

NEW ORLEANS COTTON.

Cotton quotations:

	Open	High	Low	1:30 P.M.	Prev. Close.
July	12.43	12.44	12.41	12.44	12.42-44
Aug.	11.95	11.98	11.93	11.98	11.85-97
Sept.	.....	.....	.....	.....	11.53-55
Oct.	11.43	11.49	11.40	11.47	11.42-43
Nov.	.....	.....	.....	.....	11.40-42
Dec.	11.42	11.40	11.38	11.44	11.40-41
Jan.	11.44	11.47	11.41	11.47	11.42-43
Feb.	.....	.....	.....	.....	11.54-55
Mch	11.53	11.54	11.53	11.54	11.51-52

THE WEATHER.

Conditions.

WASHINGTON, July 8.—There will be showers to-night or Wednesday in the Upper Mississippi Valley, the Lake region and Florida. Elsewhere east of the Rocky Mountains the weather will be generally fair to-night and Wednesday. It will be warmer in the lower Lake region and the East and South, and cooler in the Plains States and the Northwest.

General Forecast.

Forecast until 7 p. m. Wednesday:

Georgia—Fair to-night and Wednesday.

Virginia and North Carolina—Fair to-night and Wednesday, and warmer in the interior.

South Carolina—Fair to-night, and warmer in the interior; Wednesday fair.

Florida—Local showers to-night or Wednesday, except fair in Northwest portion.

Alabama and Mississippi—Fair to-night and Wednesday.

Tennessee—Generally fair to-night and Wednesday; warmer to-night in eastern portion.

Texas—Fair to-night and Wednesday.

Louisiana—Fair, except showers in Southwest portion to-night and Wednesday.

COTTON MARKET OPINIONS.

Logan & Bryan: We look for a lower range of values and prefer sales during strong periods.

Morris H. Rothschild & Co.: We think moderate purchases on declines like the present should prove profitable.

A. Norden & Co.: We still feel, however, that purchases in these moments of weakness are likely to prove moderately profitable.

Miller & Co.: We continue to feel that the line of least resistance will be toward lower levels in the absence of really stimulating influences.

Stephen, Weld & Co.: We expect lower prices.

COTTON GOSSIP

About the only trading worth mentioning yesterday was sales of 5,000 bales of January by Smith, which was probably for Randolph and McFadden, and a sale of 5,000 bales of October by Baruch brokers, together with a little Wall Street selling.

* * *

Crop and weather news continues favorable, but the summer month situation and decreasing local stock checks declines.

* * *

Cotton operators at present are more interested in Washington's politics than in the market.

* * *

Dallas wires: "Texas and Oklahoma generally clear and warm."

* * *

NEW ORLEANS, July 8—Hayward & Clark: The weather map perfect, shows fair over the entire belt, except little cloudiness in Mobile and Atlantic coast sections. Cooler in the Atlantics, no rain, except in Florida. Indications are for increasing cloudiness in Northwestern and Southeastern quarters of the belt; fair elsewhere.

* * *

The New Orleans Times-Democrat says: "At the close of the lengthy holiday the talent found that rains had fallen where drouth was complained of, and that dry weather had come to those sections where too much rain had been feared; at least such was the assertion made by the bearishly inclined element, and the market eased off a few points on the belief that the Government's weekly cotton region weather bulletin to-day will be construed as a bearish document. Secretary Hester's weekend statistics, the promulgation of which was delved by the holidays Friday and Saturday, confirmed the bullish rather than the bearish idea of consumption, in that spinners' takings for the week were shown to have been 226,000, against 215,000 bales last year. In this connection the world's visible supply of American grown cotton now supplies food for serious economic thought.

"The figure as of Friday last is 1,855,000. At the end of the season, on August 31, 1890, the world's visible supply of American grown cotton was 1,973,000, or 108,000 larger than it was on Friday last. Consumption is now running on a basis at least 30 per cent greater than in 1899, thereby requiring much larger reserves. Nevertheless, in spite of the inroads being made on the visible supply of American cotton, the spinners the world over are credited with having dug deeply into their invisible or reserve stocks of American cotton because of the long sustained steadiness of the markets.

A Few Interesting Facts About the Ideas of Hatching

A Bit of History Concerning Egg Hatching in Days of the Egyptians.

Edited by JUDGE F. J. MARSHALL.

WE TALK ABOUT OUR INVENTIONS TO CARE FOR POULTRY, INCUBATORS AND SO ON, BUT IS THERE ANY NEW THING UNDER THE SUN?

The poultry business has long since identified itself with the rushing throng and caught up new ideas and put them to work, or in many instances some old idea is caught up and heralded as an invention and the eager throng calls it great and but few are the wiser, and so it goes. What has been done can be done, the saying goes. It might be twisted to say that what has been done will be done again in the generations to come.

Let us look back. By so doing we see the Egyptians hatching eggs in countless numbers in the hot sand and improvised ovens. The heat was gauged by the feeling of the attendant's hand as he thrust it into the hatching place, much as an experienced baker of old tested the heat of his big oven. Artificial incubation is said to be older than the Christian era. We find that eggs were hatched in countless numbers; yes, by the thousands, by these people of whom we speak as being thousands of years behind the times. But were they? If they were it took us a good long time to get up to where they left off in their behind-the-timeness. When the people of this country began to experiment a little along the line of artificial incubation people held up their hands in holy horror, and exclaimed, What! trying to improve upon nature? They could not understand that men were simply trying to help nature along with her work. If we had our way about it many of us would not even be good imitators of these early Egyptians who did what we have not attempted to do—hatch thousands of eggs at a time without even a thermometer or a regulator.

But the leaders of our time have not halted in their desire to lead in the matter of artificial incubation, forging ahead until they had perfected the most complete machines of which we have any record. These machines vary in size from 50 to 50,000 eggs capacity, and are absolutely self-regulating from the time they are ready for the eggs until the chicks are ready to be taken from them and put in the care of a foster mother.

Every new thing that comes up for public recognition is viewed by skeptical eyes. However, one by one the people fall in line and pronounce the thing all right. The farmer has been perhaps the most skeptical in regard to incubators, and has held out against it the longest, calling it a new-fangled thing and so on, but he is now coming around all right and thousands of them are being successfully operated upon the farm at all seasons of the year, while the old hen and her daughters are doing duty at the nest box. It will not be very many years until practically all of our poultry will be hatched artificially. The old way is too slow a process when we stop to think how easily one man can look after the hatching of 20,000 to 50,000 eggs and have time to care for thousands of chicks in the meantime. Just think of it for a moment. This is not an anticipation, for there are plants, a good number of them, where such work is going on right along. The business will not be overdone, either. At least, it does not look that way when we note that in most of the big city markets eggs hold to about the same average price year after year. Increased flocks, however, require attention on the part of the owner. Where a few hens are kept on a nice range there is but little trouble about the health of the crowd, but increase that flock 100 times and see what happens. Where large flocks are kept each one must have its allotted space and receive its share of attention. To do this requires very systematic work. It is essential to be able to divide them into many small flocks for the sake of health and thrift. So that if a sick hen appears it will not be able to contaminate the whole flock before it is removed. There is no question that we are in a position to do great things in the poultry business during the next few years. We are just at the beginning of one of the greatest poultry-producing times in the world's history. If you want to share in the results that are sure to come, better fall in line and get busy.

Baby Pig Is Denver Society Woman's Pet

DENVER, July 8.—A baby pig is the latest society pet. Mrs. Whitney Newton, prominent in society here, is the owner of the pet, of which she is wondrous proud.

Its skin is washed, combed and perfumed every day and it sleeps in a downy bed every night.

ATLANTA LIVE STOCK MARKET.

By W. H. White, Jr., of the White Provision Company.

Cattle receipts increasing with the larger supply of grass stock. Good kinds scarce and reasonably strong. While the bulk coming is of only medium quality and is only ordinary flesh, which is considered generally as undesirable killers, and while the prices have ranged lower, the quality is considerably below that of the beef coming three weeks ago. The demand has been light for the past several days, which together with the plain class of cattle has depressed the market and values are probably a full quarter lower on medium and a half lower on common grades than a week ago.

Tennessee sheep and lambs are plentiful and the extreme prices of two weeks ago have been lowered by about 1 cent per pound.

Hog supply about equal to the demand. The yards are kept cleaned up from day to day. Several loads of extra choice packers were among the week's receipts and brought top prices. Market is steady.

Good to choice steers, 1,000 to 1,200, $5.50@6.50; good steers, 800 to 1,00, $5.25@6.00; medium to good steers, 700 to 850, $5.00@5.50.

Good to choice beef cows, 800 to 900, $4.50@5.50; medium to good cows, 700 to 800, $4.25@5.00.

Good to choice heifers, 750 to 850, $4.75@5.25; medium to good heifers, 650 to 750, $4.00@4.50.

The above represents ruling prices of good quality of beef cattle. Inferior grades and dairy types selling lower.

Medium to common steers, if fat, 800 to 900, $4.00@5.00; medium to common cows, if fat, 700 to 800, $3.75@4.25; mixed common, 600 to 800, $3.25@3.75; good butcher bulls, $3.50@4.00.

Prime hogs, 160 to 200, $8.50@8.80; good butcher hogs, 140 to 160, $8.40@8.50; good butcher pigs, 100 to 140, $8.25@8.50; light pigs, 80 to 100, $7.75@8.00.

Above quotations apply to corn-fed hogs; mash and peanut fattened, 1 to 1½ cents.

Stock Markets

By C. W. STORM.

NEW YORK, July 8.—The stock market was dispirited at the opening to-day and the price list showed irregularity. Reading was the most active. After opening at 156¾ for a gain of ¼, Reading sold off to 156⅛ for a net loss of ⅜.

Other declines included United States Steel common ⅛, Union Pacific ½, Amalgamated Copper ¼, American Smelting ⅛, Chesapeake and Ohio ¼, Baltimore and Ohio ⅜, Pennsylvania Railroad ⅝ and Canadian Pacific ⅛.

Prominence given to the Pittsburg failures caused some pressure.

Steel recovered its loss and fractional gains were scored by American Telegraph and Telephone, Southern Pacific and St. Paul.

The curb was quiet.

Americans in London hardened. Canadian Pacific in London was sluggish and heavy.

Pronounced weakness developed after the first fifteen minutes and price movements were confined within narrow limits. Union Pacific recovered slightly and a decline was recorded following several rallies in Reading. A small gain was recorded by Southern Pacific and an advance of 1 point in Great Northern Ore, Canadian Pacific, Copper, Steel, Pennsylvania Railroad and Northern Pacific recorded fractional losses.

The tone was weak in the late forenoon. Call money loaning at 2 per cent.

To-day's New York Stock Market

Stock quotations to 1:30 p. m.:

STOCK—	High.	Low.	1:30 P. M.	Prev. Close.
Amal. Copper.	61¾	61½	61¾	63¾
Am. Car Fdy,.	41½	41½	41½	41
Am. Locomo..	28	28	28	28½
Am. Smelting	61⅝	61⅜	61⅝	61¾
Am. T.-T. ...	126⅛	126⅛	126⅛	126¼
Atchison	95⅝	95⅜	95½	95½
B. and O.	92¼	92⅛	92⅛	92¼
B. R. T.	86¾	86½	86½	86½
Can. Pacific.	214⅛	214	214⅜	214⅜
C. and O.	53¼	52⅝	53	52⅞
Corn Products	9⅞	9⅞	9⅞	9¾
Erie	24¼	24½	24¼	24¾
do, pref. ..	37⅞	37⅞	37⅞	38¼
Gen. Electric.	137¼	137	137¼	137¼
G. North. pfd.	123	123	123	123
G. North. Ore.	31⅛	30	31⅛	29½
Interboro, pfd.	55¼	55	55¼	54¾
K. C. S. . .	25¾	25¾	25¾	25½
M., K. and T.	20⅞	20⅝	20⅝	20⅝
L. Valley. . .	145⅜	144¾	145⅜	145⅝
Mo. Pacific. .	30	29¾	29¾	30
N. Y. Central	97¼	97	97	97
N. and W. . .	102¾	102½	102½	102¾
No. Pacific .	107½	107⅜	107⅜	107¾
Penna. . . .	111⅛	110⅜	111⅛	111
P. Gas Co. .	111	111	111	111
Reading . .	156¾	155¾	156⅜	156½
R. I. & S. pfd.	76¼	76¼	76¼	76
So. Pacific . .	92⅞	92⅜	92¾	92½
St. Paul . .	102½	102¼	102¼	102⅜
Tenn. Copper	28¼	27⅞	28¼	28
Union Pacific	145	144⅜	144⅞	145
Utah Copper.	41½	41⅜	41⅜	41¼
Wabash, pfd.	6¾	6¾	6¾	6½
W. Electric..	57	56¾	57	50

STOCK GOSSIPS

The stock market has been well sustained, considering the bank failure in Pittsburg, the beginning of gold exports and the foreign situation. Government crop report on grain comes out at 2:15 p. m. to-day, and believe if it is as favorable as expected that the railroad issues should be a purchase for at least a moderate rally.—Potter.

* * *

The New York Financial Bureau says: "We would look for good buying opportunities in the general list with the intention to secure moderate profits. Information channels favor purchases on reactions. Trading movements in the standard issues may be seen to-day."

* * *

Committee of railway managers and representatives of trainmen and conductors meet this morning, when the strike vote will be announced.

* * *

The Westinghouse Electric and Manufacturing Company sells $3,250,000 6 per cent two-year notes to Kuhn, Loeb & Co.

* * *

Midcontinent oil advanced 5c, to 93c a barrel, the largest increase in more than eight years.

PORT RECEIPTS.

The following table shows receipts at the ports to-day compared with the same day last year:

	1913.	1912.
New Orleans. . .	1,599	136
Galveston. . . .	1,356	1,639
Mobile.	594	13
Savannah. . . .	277	287
Charleston . . .	.....	6
Wilmington . . .	.....	37
Norfolk.	148	44
Boston.	17	153
Various.	254	.....
Total.	4,245	2,740

INTERIOR MOVEMENT.

	1913.	1912.
Houston.	390	16
Augusta.	102	22
Memphis.	160	916
St. Louis	469	958
Cincinnati. . . .	423	289
Little Rock . . .	.....	1
Total.	1,485	2,202

AMERICAN NAVAL STORES CREDITORS WILL BE PAID

SAVANNAH, July 8.—Practically all of the secured creditors of the American Naval Stores Company have been paid. Nearly $4,000,000 of the company's indebtedness has been liquidated. For the short time that has elapsed since the committee took charge this showing is regarded as an excellent one.

The company had millions of dollars worth of naval stores in stock when it suspended business. The committee has had to market this stock in a way most profitable to the creditors. It has been no easy matter to handle it, because of the disturbed condition of the market.

Assurances have been given that every dollar will be paid the unsecured creditors.

BAR SILVER.

NEW YORK, July 8.—Commercial bar silver 58⅛; Mexican dollars 48c.

LONDON, July 8.—Bar silver easy at 28 3-16d.

MINING STOCKS.

BOSTON, July 8.—Opening: Boston and Maine 53, Fruit 152, Alaska 17⅝, Smelting preferred 45½, Superior Boston 2⅛.

Two Killed in Runaway.

DALTON.—A runaway horse caused a double tragedy near Trickum, in the west side of Whitfield County. Becky Easley and John Washington, both negroes, being the victims. The woman's neck was broken and she died instantly. Washington's skull was fractured and he died a few hours later.

Death at Milledgeville.

MILLEDGEVILLE.—Charles M. Gibson, aged 55, died here to-day of fever, after an illness of only a few days. He had been living in Elkton, Fla., where he was engaged in the potato business, for the last few years.

Ankles Scandalize Memphis Clubmen

MEMPHIS, July 8.—The Business Men's Club of Memphis to-day appointed a committee to ask the street car company to lower all car steps so that women boarding the cars need not lift their skirts so high.

Another committee to obtain facts about how high women are compelled to lift their skirts was voted for and half the members of the club volunteered to serve as members.

Atlanta Markets

EGGS—Fresh country, candled, 18@20c.

BUTTER—Jersey and creamery, in 1-lb. blocks, 27½@30c; fresh country, fair demond, 15@18c.

UNDRAWN POULTRY—Drawn, head and feet on, per pound: hens, 15c; fries, 25@27½; roosters, 8@10c; turkeys, owing to fatness, 17@19c.

LIVE POULTRY—Hens, 40@50c; roosters, 30@35c; broilers, 25@30c per pound; puddle ducks, 30@35c. Pekins, 35@40c; geese, 50@60c each; turkeys, owing to fatness, 15@17c.

FRUITS AND PRODUCE.

FRUIT AND VEGETABLES—Lemons, fancy, $8.00@9.00; cauliflower, 10@12½c lb.; bananas, 2½c lb; cabbage, $1.10@1.75 per crate; peanuts, per pound, fancy Virginia, 6½@7c; choice, 5½@6c; beets, $1.75@2.00 in half-barrel crates; cucumbers, $1.25@1.50. Eggplants, 75c @1.00 per crate; peppers, $1.25@1.50 per crate; tomatoes, fancy, six-basket crates, $1.00@1.25; onions, $1.00 per bag (containing three pecks); sweet potatoes, pumpkin yams, 80@85c; fancy Florida celery, $4.00@4.50 per crate; okra, fancy, six-basket crates, $1.50@1.75.

FISH.

FISH—Bream and perch, 7c pound; snapper, 10c pound; trout, 10c pound; bluefish, 7c pound; pompano, 20c pound; mackerel, 7c pound; mixed fish, 5@6c pound; black bass, 10c pound; mullet, $11.00 per barrel.

FLOUR AND GRAIN.

FLOUR—Postell's Elegant, $7.75; Omega, $7.00; Carter's Best, $6.25; Quality (finest patent), $6.40; Gloria (self-rising), $6.00; Results (self-rising), $6; Swans Down (fancy patent), $6.00; Victory (the very best patent), $6.40; Monogram, $6.00; Puritan (highest patent), $5.85; Golden Grain, $5.60; Faultless (finest patent), $6.25; Home Queen (highest patent), $5.65; Paragon (highest patent, $5.75; Sunrise (half patent), $4.85; White Cloud (highest patent), $5.25; White Daisy (highest patent), $5.05; White Lily (high patent), $5.00; Diadem (fancy high patent), $5.75; Water Lily (patent), $5.15; Sunbeam, $4.85; Southern Star (patent), $4.85; Queen Spray (patent), $4.85; Tulip (straight), $4.00; King Cotton (half patent), $4.75; low-grade, 98-lb sacks, $4.00.

CORN—Choice red cob 90c, No. 2 white bone dry 87c, mixed 85c, choice yellow 85c, cracked corn 85c.

MEAL—Plain 144-pound sacks 83c, 96-pound sacks 84c, 48-pound sacks 86c, 24-pound sacks 84c.

OATS—Fancy white clipped 57c, No. 2 clipped 56c, fancy white 55c, No. 2 mixed 54c.

COTTON SEED MEAL—Harper $31.50

COTTON SEED HULLS—Square sacks $17.00.

SEEDS—Amber cane seed $1.00, cane seed, orange $1.00, rye (Tennessee) $1.25, red top cane seed $1.35, rye (Georgia) $1.35, blue seed oats 50c, barley $1.25, Burt oats 70c.

FEEDSTUFFS.

CHICKEN FEED—Beef scrap, 100-lb. sacks, $3.25; 50-lb. sacks, $1.65; Purina pigeon feed, $2.20; Purina baby chick feed, $2.00; Purina scratch, 100-lb sks., $1.85; 50-lb. sacks $2.00; Purina scratch bales, $2.05; Purina chowder, 100-lb. sacks, $2.00; Purina chowder, dozen pound packages, $2.20; Victory baby chick, $2.00; Victory scratch, 50-lb. sacks, $1.90; 100-lb. sacks, $1.85; wheat, two-bushel bags, per bushel, $1.25; oyster shell, 80c; special scratch, 100-lb sacks, $1.80; Eggo, $1.85; charcoal, 50-lb sacks, per 100 pounds, $2.00.

SHORTS—White, 100-lb. sacks, $1.75; Halliday, white, 100-lb. sacks, $1.70; Dandy middling, 100-lb. sacks, $1.75; fancy, 75-lb. sacks, $1.75; P. W., 75-lb. sacks, $1.65; brown, 100-lb. sacks, $1.55; Georgia feed, 75-lb. sacks, $1.55; clover leaf, 75-lb. sacks, $1.60; bran, 75-lb. sacks, $1.25; 100-lb. sacks, $1.25; 50-lb. sacks, $1.30; Homeoline, $1.50; Germ meal, Homeo, $1.50.

GROUND FEED—Purina feed, 175-lb. sacks, $1.70; Purina molasses feed, $1.60; Arab horse feed, $1.70; Allneeda feed, $1.65; Suerene dairy feed, $1.50; Monogram, 10-lb sacks, $1.60; Victory horse feed, 100-lb. sacks, $1.60; A B C feed, $1.55; milk dairy feed, $1.65; alfalfa molasses meal, $1.75; alfalfa meal, $1.40; beet pulp, 100-lb. sacks, $1.60.

HAY—Per hundredweight: Timothy choice, large bales, $1.20; large fancy light cloved mixed, $1.15; No. 1 small bales, $1.10; No. 2 small $1; alfalfa pea green, $1.10; clover hay $1.20, Timothy standard, $1.05, Timothy small bales $1, wheat straw 70c, Bermuda hay 90c, No 1 $1.20, wheat straw 70c, Bermuda hay 90c.

GROCERIES.

SUGAR—Per pound: Standard granulated 5c, New York refined 4½c, plantation 4.85c.

COFFEE—Roasted (Arbuckle) $24.50, AAAA $14.50 in bulk, in bags and barrels $21, green 20c.

RICE—Head 4½@5½c, fancy head 5¾@6¼c, according to grade.

LARD—Silver leaf 13c pound, Scoco 8¾c pound, Flake White 8½c Cottolene $7.20 per case, Snowdrift $5.85 per case.

SALT—One hundred pounds 53c, salt brick (plain) per case $2.25, salt brick (medicated) per case $4.85, salt red rock per hundredweight $1, salt white per hundredweight 90c, Granocrystal, per case, 25 lb. sacks, 75c; salt ozone per case 30 packages, 90c, 50-lb. sacks, 30c; 25-lb. sacks 12c.

MISCELLANEOUS—Georgia cane syrup 37c, axle grease $1.75, soda crackers 7¼c pound, lemon crackers 8c, oyster 7c, tomatoes (two pounds) $1.65 case, (three pounds) $2.25, navy beans $3.25, Lima beans 7½c, shredded biscuit $2.60, rolled oats $2.90 per case, grits (fraga) $2.40, pink salmon $7, cocoa 38c, roast beef $3.80, syrup 30c per gallon, Sterling ball potash $3.30 per case, soap $1.50@4 per case, Rumford baking powder $2.50 per case.

PROVISION MARKET.

(Corrected by White Provision Co.)

Cornfield hams, 10 to 12 pounds average, 20c.

Cornfield hams, 12 to 14, pounds average, 20c.

Cornfield skinned hams, 16 to 18 lbs., average, 21c.

Cornfield pickled pigs' feet, 10-pound kits, $1.25.

Cornfield jellied meat in 10-pound dinaverage, 14c.

Cornfield breakfast bacon, 26c.

Grocer style bacon (wide or narrow), 20c.

Cornfield fresh pork sausage (link or pickle in 50-lb. cans, $5.25.

Cornfield bologna sausage, 25-pound boxes, 10c.

Cornfield pure lard, tierce basis, 12½c.

Cornfield frankfurters, 10-pound boxes, 12c.

Cornfield luncheon ham, 25-lb. boxes, 13½c.

Cornfield smoked linked sausage, 25-lb. boxes, 10c.

Cornfield smoked link sausage, in pickle in 50-lb. cans, $4.75.

Grain Markets

CHICAGO, July 8.—Wheat showed early losses of ¾ to ⅞c under increased offerings for the new crop and the knowledge of the speculators' world that the offerings are to increase. The crop reports from South Dakota were more favorable and Northwestern receipts were considerably in excess of the corresponding day a year ago.

Corn was ⅛ to ¼c lower, mainly in sympathy with the weakness shown in wheat.

Oats were ¼ to ½c lower.

Provisions were stronger.

Bartlett, Frazier & Co. says: "With the exception of a few showers in Canada and Nebraska the map shows no precipitation, although partly cloudy conditions exist. We believe there was a heavy short interest in the market last night and that the news this morning should at least be a steadying influence and give us a reaction.

Corn: "We believe the market has had enough break for time being.

Oats: "We expect something of a rally.

Provisions: "The market is apt to continue firm."

Logan was the leading seller of wheat on downturn to-day. The market was bare of buying orders at the opening and Logan led in selling September to 89. There was a scattered demand for some around 89 cents.

	High.	Low.	1:30 P.M.	Prev. Close.
WHEAT—				
July.....	88⅝	88	88	88⅞
Sept.....	89½	88⅝	88⅝	89⅜
Dec.....	92⅞	92¼	92¼	92⅝
CORN—				
July.....	61⅝	60⅝	60⅞	60⅞
Sept.....	62⅛	61¾	61⅞	61⅞
Dec.....	58½	58	58⅛	58⅜
OATS—				
July.....	40½	40	40¼	40¼
Sept.....	42⅛	41¾	41⅝	42
Dec.....	43¾	43	43	43⅝
PORK—				
xJuly...	21.20	21.10	21.20	21.10
Sept....	21.10	21.02½	21.10	21.00
Oct.....	.....	.....	.....	21.35
LARD—				
July....	11.65	11.60	11.62½	11.57½
Sept....	11.75	11.75	11.75	11.70
Oct.....	11.80	11.77½	11.80	11.72½
RIBS—				
July....	11.95	11.92½	11.92½	11.87½
Sept....	11.95½	11.87½	11.92½	11.87½
Oct.....	11.92½	11.90	11.90	11.67½

x—Indicates bid price.

LIVERPOOL GRAIN MARKET.

LIVERPOOL, July 8.—Wheat opened ¼ to ⅝d lower. At 1:30 p. m. the market was unchanged to ⅜d lower; closed 1½d lower.

Corn opened unchanged to ¼d lower. At 1:30 p. m. the market was unchanged to ¼d higher; closed ½d higher.

Grain Notes

The Chicago Inter Ocean says: "Sentiment in the wheat trade is bearish. It was the general impression last night that the local crowd was mostly short. Bears are looking for a steady increase in the marketing of the new wheat, which, combined with unusual receipts of old wheat for this season, they expect will gradually depress prices.

"Commission houses which were bullish say that with prospects of no more wheat being raised in this country than last year and with prices lower than a year ago, they believe that the present level is reasonable.

"Cash people are mostly bearish and say that, while there will be some export business, it will not be large enough to maintain prices around the present basis.

"Gossip of the corn trade was that the local crowd was well out of their corn and many of them were short, the market being in relatively the same condition as a wek ago, when a sharp upout in the country over the holidays, and were inclined to sell corn on bulges in wheat."

* * *

Gossip in the pit to-day was of a very bearish character. The impression seems to prevail that the Government will give a good account of the crop, owing to the favorable weather conditions over the greater part of the belt during the past month.

LIVE STOCK MARKET.

CHICAGO, July 8.—Hogs—Receipts 14,000. Market 5c higher. Mixed and butchers, $8.80@9.25; good heavy, $8.85@9.15; rough heavy, $8.55@8.80; light, $8.90@9.25; pigs, $7.50@9.10; bulk, $9.00@9.20.

Cattle—Receipts 3,000. Market steady. Beeves, $7.40@9.00; cows and heifers, $3.25@8.25; stockers and feeders, $6.25@7.80; Texans, $6.75@8.10; calves, $8.00@9.75.

Sheep—Receipts 12,000. Market strong. Native and Western, $3.25@5.00; lambs, $5.00@7.75.

ST. LOUIS, July 8.—Cattle: Receipts, 3,800, including 1,200 Southerns. Market steady; native beef steers, 5.50@8.75; cows and heifers, 4.75@8.00; stockers and feeders, 5.25@7.50; calves, 6.00@9.00; Texas steers, 6.25@8.00; cows and heifers, 4.25@6.50; calves, 5.00@6.50.

Hogs: Receipts, 12,000. Market higher; mixed, 9.05@9.20; good, 9.05@9.15; rough, 8.50@8.75; lights, 9.05@9.15; pigs, 7.25@9.00; bulk, 9.05@9.15.

Sheep: Receipts, 6,000. Market strong; muttons, 3.75@4.25; yearlings, 5.00@6.25; lambs, 6.00@8.25.

GEORGIA NEWS IN BRIEF

Sanitarium Charter Sought.

COLUMBUS.—A number of well-known physicians have applied for a charter for the Rose Hill Sanitarium. The capital stock is $10,000.

Takes Bichloride Tablet.

SAVANNAH.—Frank S. Swift, a former city patrolman, is at the Savannah hospital in a serious condition as the result of swallowing a bichloride of mercury tablet.

Cornelia Ships Peaches.

CORNELIA.—Peaches have begun to move from here, the first car being shipped by Phil S. Wade to Kunse, Marsh & Pendleton, New York. Other car lots will leave this week.

School Runs Through Summer.

COLUMBUS.—The North Highlands Industrial Schools, which continues in session throughout the year, has begun its summer term. The school is in the mill district of the city. Many useful trades are taught the children.

LOWRY NATIONAL BANK

Capital $1,000,000

Surplus $1,000,000

Savings Department Safe Deposit Boxes

AMERICAN FLAG OFFER





SIZE 5X8 FEET

Valued at Five Dollars

for 90 cents

This beautiful American Flag, the very latest, with 48 stars, made of fine bunting.

Cut out Coupon below, and bring to THE HEARST'S SUNDAY AMERICAN and ATLANTA GEORGIAN Office, with 90 cents, and secure one of these beautiful flags.

THIS COUPON and 90c entitles the holder to an American Flag, 5 feet by 8 feet, when presented at our offices,

HEARST'S SUNDAY AMERICAN

THE ATLANTA GEORGIAN

20 EAST ALABAMA ST. 35 PEACHTREE ST.

Flags will be mailed at an additional charge of 10c for postage.

Every man is proud to say he is an American, and it is his duty to see that "Old Glory is flung to the breeze" on every appropriate occasion.

See that you have one of these flags at your office or at your home.

Take advantage of this offer.

Hearst's Sunday American

and

Atlanta Georgian

20 East Alabama Street 35 Peachtree Street

ATLANTA, GA.

A World of opportunities are found each day in these little Want Ads. Do you read them?

AUCTION SALES.

AT AUCTION.

THE ENTIRE LOT OF HOUSEHOLD FURNITURE FROM 411 PIEDMONT AVENUE, CONSISTING OF UPRIGHT PIANO, ELEGANT BRASS BEDS, QUARTERED OAK DINING SUIT, COST $200; MAHOGANY BED ROOM FURNITURE, REFRIGERATOR, RANGE, GAS STOVE, DAVENPORT, FINE LOT OF BOOKS, CHINA, BRIC-A-BRAC, GLASSWARE, WILTON AND BODY BRUSSELS ART SQUARES, ETC., TUESDAY, JULY 8, AT 12 E. MITCHELL STREET.

COMMENCING at 10 a. m. Tuesday we will offer to the highest bidder the entire lot of household furniture from 411 Piedmont Avenue, consisting of upright piano, elegant lot of brass beds, refrigerator, mahogany bed room suit, cost $200; coal range in good order, gas stove, bookcase, flat top desk, quartered oak dining suit, cost $200, consisting of buffet, china cabinet, quartered oak dining table, 54-inch top; set of genuine leather seat chairs to match; Vernis-Martin iron beds, National springs, felt mattresses, fine lot of books some of which are standard works, fine lot of rockers, large Craftsman library furniture, Pullman davenport upholstered in genuine leather and cost $55; porch rockers, mahogany dining table, book couch, mahogany parlor suit, bed linen, china, utensils, bric-a-brac, Wilton art squares, cost as high as $75; oak dressers and washstands, bed room furniture and many other things too numerous to mention. These goods are in perfect condition and must be sold at this sale, as owner is leaving town. Sale at 10 a. m., Tuesday, July 8. Open for inspection Monday. Our place is cooled by electric fans.

CENTRAL AUCTION COMPANY.
12 East Mitchell Street.

Many persons have good tenants moving into their property to-day merely because yesterday they had an ad in The Georgian's For Rent Columns. Phone Main 8000 or Atlanta 8000.

MOTORCYCLES AND BICYCLES.

THOR motorcycles, repairs and accessories; best equipped repair shop in city. We will take care of you. Southern Motorcycle Company, 116 Edgewood Avenue. 3-26-31

AUTOMOBILES AND SUPPLIES.

ATLANTA RADIATOR CO.
REPAIRING and manufacturing. Lamp and fender work. 72 Ivy Street. Atlanta phone 3816. 3-16-12

FOR SALE—One Whiting 1911 model roadster, one Buick 35, 1912 model. Stowers Auto Garage Company, 34 and 36 Auburn Avenue. 6-3-203

TRAVIS & JONES,
AUTOMOBILE REPAIRING.
Ivy 4832. 26 James Street. 3-1-54

TWO-PASSENGER Hupmobile; cost $750; in perfect running condition. New tires; $75 worth of electric lights; for quick sale, $350. Address, G. H. T., care Georgian. 7-7-11

WE HAVE several Flanders chassis and will build body and paint car to your order. Bargain prices. Don't buy any second-hand car until you see us. NORTH PRYOR GARAGE, NORTH PRYOR PLACE. 4-2-28

WINDSHIELDS,
RADIATORS, lamps, fenders, repaired as good as new. Manufacturers all kinds sheet metal work. Warlick Sheet Metal Company, 243 Edgewood. 3-4-64

AUTOGENOUS WELDING and machine repair work of all kinds. Satisfaction guaranteed.
SHEARER MACHINE CO.,
197 WHITEHALL STREET. 2-26-10

OVERLAND.

TWO five-passenger foredoor Overland touring cars; latest models; excellent condition; special price for quick sale, $500 EACH.
Buick Motor Company, Atlanta Branch. 6-25-24

CLEARANCE SALE
OF
GOOD USED CARS.

Owing to the fact that we are going to move EVERY used car now on our floors by July 15th, we have put very low cash prices on the following cars:
Maxwell AA Runabout.
Maxwell AB Runabout.
Whiting 4-cylinder Roadster.
Maxwell Q Roadster.
Maxwell Q Roadster.
Primo 5-passenger Touring car.
Everett 1912 5-passenger fore-door Touring car.
Overland 1912 5-passenger fore-door Touring car.
Overland 1912 5-passenger fore-door Touring car.
Model 16 Buick 5-passenger Touring car.
Model 21 Buick 5-passenger fore-door Touring car.
If you want a good car CHEAP, call on us at once.

BUICK MOTOR COMPANY,
241 PEACHTREE STREET.

USED AND REBUILT AUTOMOBILES FOR SALE.

One Stoddard-Dayton Roadster, $600.
One Marmon five-passenger car, thoroughly rebuilt, $850.
One Cadillac, 1910, rebuilt and repainted, $700.
One Oldsmobile five-passenger touring car, $450.
One Cartercar, 50-horsepower, seven-passenger; demonstrator; big bargain, $1,300.
One Cartercar, 40-horsepower Roadster; demonstrator; also a big bargain.
One Cartercar, 30-horsepower, factory overhauled, repainted, $550.
One Cartercar 25-horsepower Roadster, rebuilt, $400.
One Electric Victoria, new batteries and mercury are charging board. Act quick; the outfit goes for $400.
These cars are guaranteed to be in the very best shape. Good bargains. Need space for new cars. Address Cartercar Company, No. 238-40 Peachtree Street, or telephone Ivy 2247. 6-25-25

CONTINUED IN NEXT COLUMN.

Poultry, Pet and Live Stock

How to Distinguish Good Reds From Poor Ones When Buying

Article Is Written for Benefit of the New Breeder of Reds.

What I have to say is for the benefit of the new breeder of Reds, or those who are contemplating starting with Reds, enabling them to tell a good red from a poor one and help them decide for themselves the value of Rhode Island Reds you buy. There are plenty of breeders of Reds that do not know what a really good Red should be, and these breeders are doing the breed harm on all sides by telling what they think they know, and selling beginners fowls that come nearer the stand of Buff Rock or Buff Wyandottes than Rhode Island Reds. In a general way we will discuss Rhode Island Reds and try to arrive at some definite conclusion as to what one should be in shape and color. First, the head. Reds should have a pretty fair sized comb with five points, red ear lobes, red eyes, and a horn colored beak, all in proportion. Common defects are too many points to comb, lopped comb and eyes not red. Now, the feet and legs should be yellow with a red pigment down the sides and free from feathers. The common defects are slaty legs in females and feathers on the legs and feet of the males. Now, for the body of a Red. The general shape should be a horizontal back, broad on the shoulders and free from pinched effect at the tail. A long keel bone and the body carried in such a way that it will be oblong in shape, and not long, as the Wyandotte. Common defects of shape are short back, pinched tail, upright carriage with wings pointing downward instead of a horizontal position, short keel bone and narrow backs. Pay especial attention to shape, as that is the most important part and characteristic that differs from all the other breeds. This is the utility part. It makes the good layers and the good fryers, too. The color of a Rhode Island Red should be RED, with the exception of its tail, which should be black, and with black markings in the wings. The females have ticking in the hackle, and the males should be free from it. This is the main thing, they should be RED red on top and red to the skin, and a Rhode Island Red is not a Red unless he is red. The common defects of color are washed out buff females, or females very dark in outer color and smutty under color. I had rather have a buff female with good clean under color than a dark hen with smutty color. This is choosing the lesser evil. A good male is the same color from head to tail with a red or salmon under color and a black tail. It is hard to get them with the same shade of red all over, and they are most likely to have light colored hackle and dark wing bows. An otherwise fine bird often has white or smut in under color of hackle, or near the root of his tail. You will often find light patches in under color over the hips and dark places on the back. These are minor points and faults of birds that are otherwise often the finest of specimens. Now that we must not breed from the bird that has any of these faults mentioned, that we must take all these things into consideration in sizing them up and breed from the best you have, and gradually you will get them nearer and nearer the ideal Rhode Island Red. Do not stress color at the expense of shape, size and vigor. As the three last mentioned are the mainstays of this breed, as well as all the others. You may have a beautiful cockerel, but he may lack the size and vigor to make a good breeder, and if you use him you will be a sadder and wiser man. Rhode Island Reds given a free range are likely to have the best plumage at the fall fair.

Eggs—All Varieties.

THE EGGS of different varieties of fowls will be found classified under their respective breeds in the future, instead of under the classification of "Eggs."

Leghorns.

1,500 GRAND White Leghorns; breeders; of our celebrated "Model" strain; in perfect health; pure white, and heavy layers; must have room; sacrifice price, $1 each. Order to-day. Model Poultry Farm, "The Farm of Quality," Box G, Colbert, Ga. 6-17-29

Poultry—All Varieties.

HOW to grow alfalfa and become rich; booklet telling how easily it can be done for a 2c stamp. Loring Brown, Box G, Smyrna, Ga. 6-26-17

Dogs.

COLLIE DOG, five months old; pedigreed stock-trained. Bottenfield. Phone 27-J, Decatur, Ga. 7-3-34

POINTERS, setters, hounds and bull terriers, trained and untrained. State wants. E. A. Linville, Greensboro, N. C. 50-1-7

AT STUD. "Yankee Doodle Crib," the best Boston terrier. Madora Kennels, Marietta car line. Mail address Smyrna, Ga. Visitors always welcome. 26-1-7

DOGS—Grand pair fox hound puppies; also pair Beagle puppies; these and other untrained and trained dogs at out-of-season prices. Montview Kennels, Kernersville, N. C. 27-28-6

Horses, Mules, Vehicles, Etc.

FOR SALE—Splendid six-year-old saddle or driving horse. 115 Peachtree Street. Phone Ivy 2684-J. 52-6-7

Hogs.

FOR SALE—Three brood sows and one male fullbred Berkshire. M. 4486-J. 42-6-7

Cows.

FOR SALE—Fine cow; fresh in milk. Call Bell phone East Point 263-J. 87-6-7

Poultry, Plants and Seeds.

H. G. HASTINGS & CO.
SEEDS AND POULTRY SUPPLIES.
BOTH PHONES 2568.

OUR NORTH SIDE AND SOUTH SIDE DELIVERY LEAVES THE STORE AT 9:30; INMAN PARK AND WEST END DELIVERY LEAVES AT 2:00 P. M. ORDERS GIVEN BEFORE THESE HOURS WILL BE DELIVERED SAME DAY THEY ARE GIVEN.

IT'S TIME to feed Pratt's Poultry Regulator; it hastens laying maturity, insures quick and complete moult. That means fall and winter eggs, which bring the big prices. It acts on the digestive and egg-producing organs. Your money back if it fails. 25c, 50c and $1 packages.

RID your houses of murderous blood-sucking mites. Lee's Liquid Lice Killer does the work effectively, easily, at a small cost. Quart 35c, half gallon 60c, one gallon $1.

HAPPY, healthy, hustling hens produce the eggs and bring in the money. Health is more than freedom from disease. It means perfect digestion and good circulation. Conkey's Laying Tonic puts and keeps hens in this condition. 25c, 50c and $1 packages.

DUST THE hens with Lice Powder, a very effective way to get rid of lice. 25c and 50c.

AUTOMOBILES AND SUPPLIES.

FIRST DEVICE of this kind in the South. Carbon removed from your cylinders without removing or disturbing any adjustments. All work guaranteed. $1.50 to $2.50 per cylinder. Camp Machine Shop, 275 Marietta Street. 7-6-151

SAVE your auto and motorcycle tires by using Auto Puncture Cure. Seals valve leaks and all punctures up to 20-penny spikes automatically at once; preserves the rubber; prevents tube from sticking to casing; saves 35% of tire expense, 50% tire trouble and 40% of your religion. Watch for trademark, A. P. C. Call North Pryor Garage. Auto Puncture Cure Company, Atlanta, Ga. Phone Ivy 5990. 6-6-1

VULCORINE COMPANY
309 PEACHTREE STREET,
ATLANTA, GEORGIA.
VULCORINE GUARANTEE.

1. VULCORINE is guaranteed to act on incision from inside of inner tube to prevent air leakage from any incision not larger than a thirty-penny spike nail.
2. VULCORINE is not a pasty or sticky substance and will not adhere to the outer casing.
3. VULCORINE does not interfere with removing inner tube from one casing to the others.
4. VULCORINE is not affected by heat, cold or other weather conditions.
5. VULCORINE does not affect the guarantee of any automobile tire manufactured.
6. VULCORINE will prolong the life of inner tube 25 to 50 per cent.
7. VULCORINE adds an average additional weight of seven (7) pounds per car.
8. VULCORINE is guaranteed to be entirely satisfactory and if it does not properly perform the above functions for a period of two years we will refund your money.

VULCORINE COMPANY
Reference: Fourth National Bank, Bradstreet. 6-1-38

Tire Repairing.

HIGH-GRADE STEAM VULCANIZING. Retreading a specialty. Prompt attention given express shipments. Sanders-Speer Vulcanizing Company, 100 Spring Street, Atlanta, Ga. 3-28-15

Autos Wanted.

WILL EXCHANGE equity in modern six-room Inman Park bungalow for electric coupe; must be in first-class condition and up to date. Address Electric, care Georgian. 6-29-73

WANTED—High-grade automobile. It must be first-class, modern and up to date. Will pay cash. Give all particulars in first letter. Automobile, Box 510, care Georgian. 7-6-150

FOR SALE—MISCELLANEOUS.

FOR SALE—One large refrigerator and a gas stove. Call Main 1135. 86-6-7

FOR SALE—Nine-year-old mule, sound, 1,300 pounds. 375 Edgewood Avenue. 7-7-3

FOR SALE—Office fixtures, roll-top desks, bookkeepers' desks, etc. Main 1962. 36-5-7

THREE-burner Perfection oil range; good as new. Phone Ivy 7020-J. 7-6-121

CONTINUED IN NEXT COLUMN.

FOR SALE—MISCELLANEOUS.

ONE 7-passenger Cadillac, one horse, one mule for sale cheap. 295 Cooper Street. 35-7-7

FOR SALE—$75 Victoria and full set of records cheap. Peter Kouros, 35 Marietta Street. 7-7-8

BICYCLE, practically new, coaster brake, in perfect condition, cheap for cash. Main 2624-J. 32-5-7

COMPELLED to give up housekeeping; must sell furniture immediately. Phone Main 1486-L. 35-5-7

TWO nice oak beds and springs cheap; table, baby carriage, sanitary couch, cot. 230 Washington Street. 7-7-23

FOR SALE—Household goods, also piano and water heater. Reasonable. Main 5215-J., 571 South Pryor. 34-30-6

FOR SALE—One-horse covered top public dray in good condition. Bargain. 375 Edgewood Avenue. Ivy 3016 and 7-7-1

FURNITURE—We buy and sell cash bargains. Southern Wreckage Company, 114 South Forsyth Street. Both phones. 1-17-4

SAFES, FILES, cabinets, new and second hand. Gookin Bank and Office Equipment Company, 113-115 North Pryor Street.

FOR SALE—Two porch rockers, one oak washstand, three cots, one gas heater, several art squares; low prices. Call Ivy 6912-J. 7-6-124

FURNITURE—I BUY AND SELL CASH BARGAINS. S. M. SNIDER, 145 SOUTH PRYOR STREET. PHONE MAIN 1421. 6-30-28

FOR SALE—Entire furniture of six-room house; mostly new. Leaving city and will sell cheap for cash. Box 902, care Georgian. 7-6-152

WE RENT good pianos $3 per month up. We sell good pianos $5 per month up. R. P. BECHT COMPANY, 107-108-109 Temple Court Building. Main 667. 2-19-26

UNCUT LOGS for sale, f. o. b. cars Alverton, Ga.; large sap pine logs, practically clear of knots; also gum, oak and hickory logs. J. O. McGehee, Greenville, Ga. 42-2-,

FOR SALE, BARGAIN—One set of books, the International Cyclopedia, fifteen in set, 1892 edition; cost $60; will sell for less than half cost. Chas. B. Havey, Lithonia, Ga. 7-2-28

WILL SELL $700 Player-Piano including $50 worth of records, at big sacrifice; in perfect condition. Call mornings before 12 o'clock or evening after 7. West 574-J. 78-6-7

AUTOMATIC REFRIGERATOR
Pays for itself in ice-saving.
$17.50 to $75.00.
C. H. MASON,
6-8 WEST MITCHELL STREET.

FIFTY PIANOS AT WHOLESALE.
ONE of the largest and best known piano manufacturers has fifty pianos to place in Atlanta at wholesale prices, with view of locating branch store; $10 cash, $1.25 a week. Send in your name, and we will write you full particulars. Address Piano Factory, care Georgian. 7-7-6

CONTINUED IN NEXT COLUMN.

BUSINESS GUIDE

Auction Sales of Furniture and Household Goods.

CENTRAL AUCTION COMPANY, 12 East Mitchell Street, buys and sells everything; regular auction Tuesday and Friday. Bell phone Main 2424. 10-3-41

Banks.

AMERICAN NATIONAL BANK.
Corner Alabama and Broad Streets.
CAPITAL AND SURPLUS $1,000,000.

Barber Shops.

15c HAIR CUTS 15c
AT NO. 3 VIADUCT PLACE.
6-17-35

Baseball Score.

PLAY Baseball scores given by innings at 77 Peachtree Street. You will find the standing of all the leagues. BALL

Carpenter and Builder.

FLY—SCREENS—FLY
COME see our roll-away screen, our roller-bearing screen, our sliding screen; none better. It will pay you to see our goods and get prices. 217 Kiser Bldg. Main 1319. Porter Screen Company. J. J. Crawford, Agent. 6-12-13

ALL KINDS OF REPAIR WORK.
D. M. WHEELER, 19 South Forsyth St.
Phone M. 4186. Atlanta 1547.
12-31-16

Cash Registers.



NATIONAL CASH REGISTERS.
69 NORTH BROAD ST., ATLANTA.

Ear, Nose, Throat and Lung Trouble.

DR. GEORGE BROWN, Diseases of the Ear, Nose, Throat and Lungs, 312-14 Austell Bldg. I have the only compound oxygen plant ever brought South and make this a gas daily. Weak, nervous, anaemic and pale people are invited to call. 4-6-12

Fly Screens Made to Order.
OAKLAND CITY REPAIR WORKS.
Carpenter and cabinet work a specialty. Call West 242-L. Atlanta 528. C. F. Dickey, Mgr. 5-1-37

FLY SCREENS.
METAL AND WOOD FRAMES, portable garages. W. J. Baker Company. Bell phone Ivy 926. No. 811 Empire Life Bldg., Atlanta, Ga. 5-1-4

Furniture.

R. F. Jordan Furniture Co.,
144-6 Auburn Ave.
Bell Phone Ivy 4467;
Atlanta Phone 1800.
Old goods taken in part payment on new.
6-14-41

T. C. FURNITURE CO.
Cash or easy payments, 415 Marietta, Phone Atlanta 1797. 4-8-13

Hairdressing.

LADIES.
WHY WEAR hair that does not match, when you can have it dyed to match any shade? We have real natural shades in stock. If your switch is not full enough, can make it over and have any amount added at a reasonable price, at
THE S. A. CLAYTON CO.,
36½ WHITEHALL ST.,
SUCCESSORS TO CLAYTON & ZAHN.
M. 1769. 6-11-27

Jewelry.



WATCHES, Diamonds, Jewelry, Eye Glasses, Spectacles sold on the "divided payment" plan to reliable persons.
BANTA-COLE CO.
5 SOUTH BROAD STREET.
6-26-3

Keys.

KEYS MADE CHARLES L. REEVES, 13½ S Broad Street. Main 885. 7-1-44

Lace Curtains.

WORK called for and delivered; satisfaction guaranteed; prices, 25c to 50c per pair. Call Atlanta phone 2641. 6-2-13

WOULD YOU BUY a good automobile cheap? The automobile columns of the "Want Ad" section carry a list of automobiles and accessories.

Lighting Fixtures.

ELECTRIC and gas fixtures; all new styles; lowest prices. Queen Mantel and Tile Company, 56 West Mitchell Street. Phone Main 681. 1-16-16

Lime, Concrete, Roofing, Stone.

LAID LIME AND STONE COMPANY
Lime, concrete and roofing stone. 215 3d Nat. Bank Bldg. 2-3-50

Mattress Renovating.

SANITARY MATTRESS RENOVATING—Factory new and up-to-date; moderate prices; give us a trial. Jackson & Orr Company, Means Street and W. & A. R. R. Both phones. 3-20-14

New Rubber Tires.

NEW RUBBER TIRES put on your baby carriage. Repaired, repainted and re-covered. Phone Ivy 3076. Robert Mitchell, 229 Edgewood Ave. 2-13-9

Phenoline.

A DISINFECTANT, deodorant and germicide; destroys chicken mites and all kinds of insects. Phenoline Co., 106-A Edgewood Avenue. Main 2317, Atlanta 3038-A. 6-11-28

EMERY CONSTRUCTION COMPANY.
"Let us build you a house."
"Or paint your old house."
218 Fourth National Bank. Main 1455. 4-29-26

PAINT! PAINT!
THE TRIPOD PAINT COMPANY,
37-9 Pryor Street.
BEST goods, prompt service. Phone us your orders. Phones Bell Main 4711, Main 4710, Atlanta 406. 7-1-12

C. F. BINDER & SON,
MANUFACTURERS of high-grade paints, white lead and creosote stains. We make ready mixed paints to order. Corner LaFrance and Lowry Streets. Bell phone Ivy 5852-J, Atlanta, Ga. 5-27-3

J. A. JOHNSON, 292 W. Fair St.; West 1288-J, for all kinds of painting and tinting. 6-22-137

Royal Typewriters For Rent.

ROYAL typewriters rented; one month, $2.75; three months for $7.00; special rates to students. Royal Typewriter Co., 46 North Pryor Street. Phone Main 2492. 4-25-17

Safe Cracksman.



Fire and burglar proof safes opened and repaired. C. C. Downes, 29½ Marietta Street. Phones M. 2146. Atlanta 4922 4-5-11

Sewing Machines.

WE RENT new machines with complete set of attachments for $2 per month; also machines repaired; prompt delivery. Both phones 1893. Singer Sewing Machine Company, 79 Whitehall. 9-14-44

Signs.

SIGNS BROWN SIGN & PAINTING CO., 77½ Whitehall. M. 3780. 8-18-32

KENT ON SIGNS signifies best quality. Kent Sign Co., 130½ Peachtree Street. 3-5-20

Furniture Upholstering.

W. L. LUNSFORD & CO.
Satisfaction guaranteed. Main 5111, Atlanta 5950-F. 6-16-2f

FURNITURE repaired, upholstering, refinishing neatly done. Work called for and delivered. Young K. Carson, 479 Marietta Street. Atlanta 3567. 6-7-29

Stove and Range Repairing.

STOVE DOCTOR.
STOVE, range and furnace repairing. 61 South Pryor Street. Bell Phone Main 1460. Atlanta phone 1410. 4-10-10

DAN, THE FIXER.
STOVES AND REFRIGERATOR REPAIRING.
We sell second-hand gas stoves.
We sweep chimneys.
121 WHITEHALL STREET.
Atlanta phone 2235 Bell phone M. 2699.

Trunks, Bags and Suitcases.

RETAILED AND REPAIRED.
ROUNTREE'S, 77 WHITEHALL ST.
PHONES: Bell M. 1576. Atlanta 1654.

Umbrellas.

UMBRELLAS
Buy from makers. $1.00 up, with detachable handles—kept in repair free.
Taylor Umbrella Co.
116 1-2 Whitehall St.
4-23-3

Window and Housecleaning.

NATIONAL Window Cleaning Co., 47 E. Hunter St. Main 1175, Atlanta 1051. 7-2-42

TYPEWRITERS FOR RENT.

TYPEWRITERS RENTED.
4 MONTHS FOR $5 AND UP.
Rebuilt typewriters, $23 to $75.
American Writing Machine Co.,
48 North Pryor St. Phone Main 2526. 7-2-7

FOR EXCHANGE—MISCELLANEOUS.

WANTED—To exchange nice room and board for diamond, motorcycle, typewriter or piano. Address Box 216, care Georgian. 5-16-46

WANTED—MISCELLANEOUS.

I BUY MEN'S old clothes and shoes. Drop a card. I. Bock, 177 Gilmer St.

WANTED—Flat top desk. If you've a bargain, address 408 Fourth National Bank Building. 25-5-7

DROP A CARD.
We'll bring Cash for
Old Clothes and Shoes.
"THE VESTAIRE,"
166 Decatur Street.

WE PAY HIGHEST cash prices for household goods, pianos and office furniture. Cash advanced on consignments. Central Auction Company, 12 East Mitchell Street. Bell phone Main 2424. 3-26-26

BUSINESS OPPORTUNITIES.

GOOD fire insurance agency for sale. Answer Fire Insurance, care Georgian 7-7-31

PRESSING CLUB for sale cheap for cash. Call Ivy 7213. 39 W. Linden Street. 7-6-143

WANTED—A party able to help patent, promote a combination motor truck, plow, cultivator, mower, distributor, planter, general utility and boll weevil destroying machine. Address A. R. C., Box 68, care Georgian. 36-1-7

SPLENDID OPPORTUNITY in busy, hustling Birmingham. Furniture, long lease and good will; most popular rooming house at genuine bargain, 24 rooms, furnished complete; making handsome profit. Address J. D. Macon, 2016 Fifth Avenue, Birmingham, Ala. 27-5-7

PROPER PARTY desiring to live in the West can get in real estate office, Salt Lake, San Francisco or Los Angeles; very profitable; salary and commission to right party; small capital necessary. Address Box 791, care Georgian. 102-6-7

RIDLEY & JAMES
AUDITORS.
ATLANTA NATIONAL BANK BUILDING.
ATLANTA, GA.
6-15-21

CONTINUED IN NEXT COLUMN.

BUSINESS OPPORTUNITIES.

OWNER of small splendid paying European hotel, having other business, will sell an interest in same to acceptable lady or gentleman and pay salary for their services; references exchanged. Phone Main 4608-J. 7-5-4

DO YOU want a business all your own? Something permanent and profitable? Are you willing to work for it? Do you believe in the Golden Rule? If your answer is yes—then write us. We have splendid opportunities for honest workers—men and women—with "backbone" and determination. For fourteen years we have manufactured high-grade Hosiery, Underwear and Sweaters, and sold our entire product direct to the consumer through wide-awake representatives. We make good goods and want good workers to sell them. We can help you to help yourself. For further particulars address KROSSKNIT DIRECT MILLS, W. B. SASNETT, State Manager, Temple Court Building, Atlanta, Ga. 7-2-43

MONEY WANTED.

WANTED—$150 for 60 days on good security; will pay good fee. Address 232 Brown-Randolph Bldg. 25-7-7

WANTED—$3,000 for five years, security first mortgage on fifteen-acre tract of land bordering on city limits. Appraised by experts. Box A-63, care Georgian. 7-1-14

BUILDING CONSTRUCTION SUPERINTENDENT of valuable experience wants three financial associates to take interest in a good paying business to be incorporated. All inquiries confidential. Communicate with Equity Construction Company, 1045 East Fair Street, Atlanta, Ga. 7-1-46

ESTABLISHED 1888.
6%—WE WILL PAY—6%
ON SAVINGS
In Sums of $500 and over.
THE MERCHANTS AND MECHANICS BANKING AND LOAN CO.,
209 Grant Building. Telephone Ivy 5341.
Cash Capital $120,000.
Thos. J. Wesley, Cashier.
B. M. Grant, President.
3-11-60

The Georgian's Rent Bulletin

ROOMS AND BOARD.

ONE large, nice room, adjoining bath, with board. Ivy 3694-J. 7-6-14

NICE, cool, front room with board. 35 Cone Street. Ivy 6049-J. 7-1-29

NICE, cool rooms, with or without board; all conveniences. Call Ivy 5843. 7-6-172

BOARD and room for young man in new home; dandy sleeping porch. West 950-J. 7-5-30

GOOD ROOM and board at 98 Capitol Avenue; close in. Bell phone Main 4413-J. 7-7-26

LARGE, light, airy front room and best board; quiet home; walking distance. Ivy 2856-L. 7-2-26

NICE rooms and board for ladies or gentlemen, $4 to $6 per week. 123 Capitol Avenue. 6-28-26

NEATLY furnished cool front room with board; summer rates. 111 Washington Street. Main 5361-J. 7-7-35

DELIGHTFUL room with board for legislators. Mrs. Gregory, 514 Peachtree Street. Ivy 1499-J. 7-3-22

362 PEACHTREE Street; fine location; large, cool rooms; excellent meals; reduced rates for summer. 7-7-27

NICELY furnished rooms, with or without board. Reasonable. 22 Garnett Street. Atlanta 6006-F. 7-4-15

NEATLY furnished, cool rooms, with board; all conveniences; east side of Capitol. 26 Capitol Ave. 7-6-163

ELEGANT suite of rooms, private bath; private home; table the best. 322 Peachtree Street. Ivy 365. 7-7-28

BEST MEALS IN TOWN, $3 WEEK. ROOM AND MEALS, $4. 197 SOUTH PRYOR. CALL MAIN 5048. 6-9-6

ROOM and board; connecting bath; ideal location; also roommate for lady. 442 Peachtree. Ivy 4552. 7-3-11

NICELY furnished room, with board, for couple or young men. Apartment 3, 192 Spring Street. Ivy 1564. 7-6-12

THREE large and one small room; excellent table board; in Peachtree home for summer; references. Ivy 778-L. 7-6-8

LARGE, delightful front room; also single room; best location; large, cool verandas; good table. 241 W. Peachtree. Ivy 1959-L. 105-6-7

LISTEN—Call M. 2456-L for first-class board and rooms; reasonable rates. 308 S. Pryor. 7-2-38

CHRISTIAN people can get good board and rooms in quiet home; reasonable price. 63 E. Cain. Ivy 6938-J. 7-3-17

NICELY furnished front room, with or without board; gentlemen only; rates reasonable. 143½ East Hunter. 7-6-19

386 WHITELHALL ST.
4 ROOMS with private bath. Main 2093-J. 7-5-9

WANTED—Boarders; nicely furnished front room and board in private family on North Side for two gentlemen. Bell phone Ivy 7045-J. 6-30-34

THE AUBURN HOUSE.
NICELY furnished rooms and board. 27 Auburn Avenue. Ivy 4393. 7-5-10

PEACHTREE STREET.
AT No. 534, nicely furnished rooms with board for couple, with all conveniences. Ivy 7537. 6-19-30

36 EAST NORTH AVE.
BETWEEN the Peachtrees; nicely furnished rooms and excellent table board. Ivy 6501. 7-3-12

BELLEVUE INN.
NICELY furnished single or double rooms, with or without meals. 57 E. Third. Ivy 1598-L. 6-12-24

PRIVATE family, room for one or two men or business woman; connecting bath, with board if preferred; only those wanting best need apply; prices reasonable. Phone Ivy 929. 30-5-7

OPPOSITE THE CAPITOL.
LARGE, nicely furnished rooms; excellent table board; hot and cold water. 121 Capitol Square. Main 4839-L. 7-7-37

PEACHTREE INN.
Peachtree and Alexander Sts. American plan $7.50 week up. Room to yourself. European, $3 week up. 1-2-34

OPPOSITE THE CAPITOL.
LARGE, nicely furnished rooms; excellent table board; hot and cold water. 121 Capitol Square. Main 4839-L. 7-2-4

477 PEACHTREE.
AN ELEGANT front room, with private bath, refined neighborhood; meals if desired; homelike. Bell Ivy 7010. 6-20-45

FURNISHED ROOMS FOR RENT.

COOL front rooms, plenty of baths, near in. 11 Cone. 90-6-7

ONE nice furnished or two unfurnished rooms for rent. 51 Irwin St. 7-5-28

ONE nice, cool front room; all modern conveniences. Call Main 2958-J. 7-6-135

TWO nice, cool rooms for rent. Rates reasonable. 188 Edgewood Avenue. 7-5-26

TWO beautiful furnished rooms with private family. 362 Capitol Avenue. 7-6-148

ONE nice front room, furnished. Rate $8 per month. 436 Edgewood Avenue. 7-5-27

ONE nicely furnished room, first floor, connecting with bath. 116 East Fair Street. 7-7-29

NICELY furnished room; close in apartment; small private family. Phone Main 3589. 7-7-16

BEAUTIFUL furnished front room, private family; close in. 52 Currier St. Ivy 6327-J. 7-7-20

PARTLY furnished front room; cool and airy; price, $5 per month. Apply 113 Davis St. 34-5-7

TWO front rooms; separate beds; convenient to bath; meals next door. 53 Capitol Square. 7-5-20

FOR RENT—Furnished rooms in private home, with every convenience. 283 South Pryor. 73-6-7

NEATLY furnished single front cool and quiet room; private family; close in. Main 1592-J. 7-7-33

TWO ROOMS furnished for light housekeeping, $3 per week. 266 Whitehall. Phone Main 2915. 7-7-18

ONE large front room, two beds; also large single room; all conveniences. 68 Currier Street. 7-6-157

HOUSEKEEPING rooms, large front room and single room. 210 Spring St. Phone Ivy 3205-J. 7-3-10

SPECIAL rates for business people; excellent room, containing piano; private home. Ivy 3707-J. 8-26-23

SUITE of rooms with bath on first floor for light housekeeping. 352 Peachtree Street. Ivy 2183-J. 36-7-7

ROOMS, single or with kitchenette, on Peachtree, new and elegantly furnished. Ivy 6087-J. 7-2-20

NEATLY furnished, nice, cool rooms; close in; near Capitol. Atlanta 5890-B. 98½ Central Place. 7-6-154

CONTINUED IN NEXT COLUMN.

FURNISHED ROOMS FOR RENT.

FURNISHED room and dressing room in refined Northern home; convenient to meals. Ivy 5859-J. 7-6-140

ONE furnished room, with all conveniences, for one or two gentlemen. 30 East Cain. Ivy 2903. 7-5-13

FURNISHED ROOMS for rent at 123 West Harris Street for light housekeeping or otherwise. 7-6-148

FOR RENT—One large furnished room with every convenience; private home, 299 Forrest. Ivy 901. 7-5-17

LARGE, cool room; furnished or unfurnished; for light housekeeping. 216 S. Pryor. Atlanta phone 1414. 7-7-19

BEAUTIFUL, cool, front room; private bath; shady lot; gentleman. "Between Peachtrees," care Georgian. 84-6-7

NICELY furnished rooms; close in; all modern conveniences. 217 Capitol Avenue. Phone Main 2958-J. 7-2-22

TWO nicely furnished connecting first-floor rooms for light housekeeping. 286 Central Ave. Main 4658-J. 7-7-22

FURNISHED rooms for light housekeeping; good location; references exchanged. 249 Spring. Ivy 4898-J. 7-6-14

DELIGHTFUL furnished rooms in private home; fine location; all conveniences. 90 East Harris Street. 7-7-29

THREE nicely furnished rooms; references required; also two for light housekeeping. 93 Yonge Street. 7-5-25

THE coolest and most delightful rooms in city; excellent location; low rates. 374 Peachtree Street. Ivy 5450. 7-7-25

TWO clean, cool rooms for housekeeping; also bedrooms; modern conveniences; close in. 81 Brotherton. 7-3-14

NICE, cool rooms; also light housekeeping apartments; private family; close in. 151 Spring Street. Ivy 6640-J. 7-5-18

THREE-ROOM furnished flat, first floor; private porch and use of telephone; possession July 1. Phone Main 4589-J. 7-2-21

TWO connecting rooms for light housekeeping; gas stove, private back porch; very convenience; close in. 29 Currier St. 7-3-16

NICELY furnished rooms, close in, to acceptable parties at very low rate for summer. Call and see them at 32 E. Cain St. 7-5-5

TWO nicely furnished first floor rooms in North Side private family; all conveniences; walking distance; reasonable. 74 E. Merritts Avenue. 7-7-7

CHESTERFIELD.
EXCLUSIVE bachelor apartment; shower-bath. 15 W. Harris. 7-6-18

358 PEACHTREE.
TWO nicely furnished rooms to two young men. Separate beds. Hot water and bath. Phone Ivy 1295. 7-6-160

LARGE, elegantly furnished room and private bath; choice location; dinner in evening; references; corner Spring and Third, 494 Spring St. Ivy 3042. 7-3-15

ONE furnished room, two unfurnished, adjoining, all suitable for light housekeeping, with private family; all modern conveniences. 225 Forrest Avenue. 35-1-7

ONE furnished room, suitable for couple or two young men or two young ladies; reference required. Apply 331 Courtland Street. Bell phone 1790. 6-23-8

19 WEST CAIN.
VERY desirable front room, adjoining bath; all conveniences; new and clean; brick house. Phone Ivy 7435-J. 7-6-16

THE MARTINQUE.
CORNER ELLIS AND IVY STREETS (Next door to Elks' Club).
FURNISHED ROOMS, with connecting bath. 7-3-36

152 WEST PEACHTREE—Nicely furnished front housekeeping apartment; running water; all modern conveniences; within walking distance to business center; summer rates. 36-4-7

DELIGHTFULLY cool front room; refined North Side private home; all conveniences; electricity. Between Peachtrees. Ten minutes' walk to Candler Building. Ivy 1294-J. 50-4-7

FOR RENT—Two large, bright rooms, furnished complete for light housekeeping, with private family; all conveniences; use of phone; on car line; near Grant Park; $16 per month. Phone M. 3170-J. 7-6-123

FARLEIGH APARTMENS.
135 SPRING STREET; close in. I have now a three-room apartment, one three-room unfurnished apartment, and several single rooms, nicely furnished, at summer rates. Apply George Hancock, Mgr 5-17-31

UNFURNISHED ROOMS FOR RENT

NICE rooms, suitable for housekeeping or otherwise. 46 Currier. Ivy 6033-J. 7-6-141

UNFURNISHED rooms,

Atlanta Real Estate Is Certain to Increase in Value. There Are Bargains in These Ads

REAL ESTATE FOR SALE.

Sharp & Boylston

308 EAST FAIR.

THIS IS a good house on a lot 37x100 in a section that always stays rented. We can sell this place so that it will be a good investment. Come in and let us give you a price on this.

ROYSTON AVENUE.

THIS IS a modern up-to-date house on a street that is building up very fast. House has six nice rooms, large bath, sewer, water, gas and electricity. Rooms are nicely tinted; floors are stained, and the arrangement is very convenient. We can sell this on easy terms.

SHARP & BOYLSTON.

36 S. BROAD STREET.
PHONES 756.

REAL ESTATE FOR SALE.

TWO or three furnished rooms for light housekeeping, or single; private family. Main 1592-J. 27-7-7

INVESTMENT — Fifteen-room apartment house; two four-room cottages in rear; cash, $5,250. Main 517. 7-5-19

NEW 6-room bungalow; large shady lot; one block of car line; water, bath, electricity. For further information call Ivy 3028. 7-5-15

FOR SALE—Six-room bungalow, 44 Mell Avenue, by owner. Cheap on terms. David G. Coy, 375 Edgewood Avenue. Ivy 3016. 7-7-2

IF YOU are looking for Atlanta real estate, homes or investments, see us. Martin-Ozburn Realty Co., Third Natl. Bank Bldg. Ivy 1276, A. 208. 7-6-7

LEASE OR SALE—Artistic bungalow; screened, tiled, furnace, garage. Address "Ansley Park," care American. 83-6-7

ANSLEY PARK, by owner, big lot, 200 feet from Piedmont car line, $3,750; terms. Mrs. Hanes, Ivy 3509-L. 7-6-173

FERNWOOD LOTS best buy on Peachtree; some choice acre lots at acre prices; smaller lots $250 up, without interest. Chas. P. Glover Realty Co. 7-6-6

FOR SALE—9-room house in high-class colored section; or will exchange for property in white section. Call at 482 Houston Street or call Atlanta phone 5942-A. 7-1-16

FOR SALE—I am completing a home at East Lake and therefore desire to sell the residence, 595 Piedmont Avenue, corner Third Street. Joseph Richardson, 729 Equitable Building. 7-4-25

WHEN you are sick you send for a doctor. When you want to buy a lot, call on Bottenfield, the Subdivision Specialist in high-class building lots. 1021 Empire Building. M. 3010. 7-6-26

WHY WORRY looking to buy a home? Just phone Bottenfield's Agency, and they will find it for you in any part of the city. 1021 Empire Building. Phone M. 3010. 7-6-21

FOR SALE—Attractive six-room bungalow in Druid Hills section; stone front, storm-sheathed, double-floored and screened throughout; easy terms. Address M. W., Box 18, care American. 7-6-144

SACRIFICE SALE—Good six-room house; worth $3,500, $2,975 will buy it if taken by Tuesday evening; $400 cash, $25 month; located on west side of Grant Park. Belcher & Tatum Building and Realty Co., 44 Fairlie St. Ivy 6570. 7-5-2

REAL ESTATE FOR SALE OR EXCHANGE.

FOR BEAUTIFUL HOMES and building lots in College Park, the most desirable suburb of Atlanta, see I. C. McCrory.

FARMS FOR SALE.

I OWN and offer for sale, exchange or lease, several well improved productive farms. Easy terms. G. H. Waddell. 114 Candler Building. 6-26-1

REAL ESTATE FOR EXCHANGE.

A BEAUTIFUL two-story home on Virginia Avenue for smaller renting property. Ivy 385. 7-7-10

MEDICAL.

DROPSY CURED—Relieves shortness of breath in 36 to 48 hours. Reduces swelling in fifteen to twenty days. Colvin Dropsy Remedy Company, 408 Austell Building, Atlanta, Ga. 5-25-11

DR. EDMONDSON'S Tansy, Pennyroyal and Cotton Root Pills, a safe and reliable treatment for painful and suppressed menstruation, irregularities and similar obstructions. Trial box by mail, 50c. Frank Edmondson & Bro., manufacturing chemists, 11 North Broad St., Atlanta.

THIS VERY MINUTE the opportunity you've long sought awaits you in the Want Ad pages of Hearst's Sunday American and Atlanta Georgian. Not an issue is printed that does not contain the cream of desirable positions, excellent boarding and rooming places, fine business opportunities, real estate bargains and other things. Whatever your desire, you'll find a way to gratify it in Hearst's Sunday American and Atlanta Georgian Want Ad pages.

THE ATLANTA GEORGIAN
Published by The Georgian Company, 20 East Alabama St. Atlanta, Georgia.

Entered at Atlanta postoffice as second-class matter.

Subscriptions Payable in Advance.
One year, mail, postage prepaid, $5.00
Six months, mail, postage prepaid, 2.50
Three mos., mail, postage prepaid, 1.25
One month, mail, postage prepaid, .45

Subscriptions Payable in Advance.
Delivered by carrier, one year $5.20
Delivered by carrier, six months. 2.60
Delivered by carrier, three months. 1.35
Delivered by carrier, one month .... .45
Delivered by carrier in Atlanta and other cities, one week ..... .10

REAL ESTATE FOR SALE. HOUSES FOR RENT.

W. A. FOSTER & RAYMOND ROBSON

11 EDGEWOOD AVENUE.
REAL ESTATE, RENTING AND LOANS.

FOR SALE.

ON TWELFTH STREET, between Peachtree and Piedmont Avenue; an 8-room residence; 5 bed rooms, 2 baths. Dandy lot, 66x184 feet. Only $1,000, on reasonable terms. See Mr. Bradshaw.

ON THE EAST LAKE car line we have a nice 5-room bungalow on little over ½-acre lot, that we can sell for $2,250. Owner would consider exchanging equity in same for vacant lot or an automobile. See Mr. Bradshaw.

ON GORDON STREET, West End, on the best part of the street, a comfortable 9-room residence on lot 50x200 feet, for $7,500. Would take smaller place in part payment. See Mr. White.

ON THE CAR LINE, close to East Lake, 4 acres for $4,000. This is a splendid purchase. Terms. See Mr. Hook.

SUBURBAN BUNGALOWS—With city conveniences; 15-minute car service. In good, established neighborhood. Brand new, 6 rooms each. Have bath, hot and cold water, tile sidewalks; big lots; nice mantels, electric fixtures, etc. This is your opportunity to buy a home on easy terms, and at bargain prices, as we are instructed to sell them—and we will. Simply ask for a salesman; all are posted.

FOR RENT.

INMAN PARK.

We HAVE a lovely 11-room house in the pretty part of Inman Park on large corner shaded lot, with all of the modern conveniences, large porches, plenty of closet room and abundance of back yard; just the location for splendid private home or large enough for a few first-class boarders; just put in splendid condition. Price, $75 to A-1 tenant.

ON COLQUITT, on Euclid and on Austin we have three of the best 8-room houses that we know of. These are modern and most attractive in design, on large shaded lots and the locations are the best that we can offer in the city. To act now at this rather off season for houses of this character and you will get a home and a rental that you could not hope to get in September. Let us tell you about these.

FOR THIS SEASON OF THE YEAR we have some of the most attractive homes, ranging from five to ten rooms, in almost every desirable part of the city. Get our latest rent sheet and then if you will call we will take pleasure in letting you see any of these places.

FOSTER & ROBSON,
11 Edgewood Avenue.

IF YOU HAVE MONEY to lend, we can place it safely.

HOUSES FOR RENT. HOUSES FOR RENT.

SPECIAL INDUCEMENTS.

FOR RENT—APARTMENT IN THE ADRIATIC.

UNTIL SEPTEMBER 1 we will make special reduction in rents of five-room apartments Nos. 312-314 Rawson Street. Highest and coolest elevation in city. New and most modern building; all improvements, steam heat, tiled bath, porcelain enameled sink, gas stove, electric lights, janitor service and building kept clean and well managed. Regular rents, $42.50 and $40.

WE PUBLISH A WEEKLY RENT BULLETIN, giving a good description of everything we have for rent. Get a copy.

JOHN J. WOODSIDE.
Atlanta Phone 618. 12 AUBURN AVE. Bell Phone Ivy 671.

REAL ESTATE FOR SALE. REAL ESTATE FOR SALE.

TURMAN, BLACK & CALHOUN

THE FOLLOWING pieces of property listed are GENUINE BARGAINS for the Homeseeker or the Investor. They have had our special PERSONAL attention and inspection and we know there's not one misrepresented or not well worth the price asked. It will be a pleasure to show any of them.

WEST END—In the best and highest section of WEST END we have a nice five-room cottage with city conveniences on a shady, elevated lot, 70x240 feet to 20-foot alley with another 20-foot alley on side. Servants' house on back of lot renting for $5.00 per month and room for two more. Lots of fruit trees and chickens, too; all street improvements down and paid for; one-half block from car line. On account of the owner leaving the city, he is allowing us to offer this pretty "City-Country" home for sale. Call at office for particulars.

St. Charles Avenue

A NICE, shady lot left for $2,100—(50x200) on easy terms. This is your last chance. Call early. Remember, this is a 70-foot street and just been paved—one of the prettiest residence streets in the city.

TURMAN, BLACK & CALHOUN

SECOND FLOOR EMPIRE BLDG.

SMITH & EWING

130 Peachtree St. (Cor. James)

WASHINGTON STREET

WE HAVE a beautiful residence on Washington Street that cost over $20,000, to exchange for central or semi-central property, and will pay difference in cash. Improved property preferred. Will allow good values in a trade or an outright sale.

ADJOINING DRUID HILLS
On North Decatur Car Line at Murray Hill Station

WE ADVERTISED eight modern six-room bungalows for sale in these columns. We have sold five of these beautiful, cozy little houses and the owners are moving in. They all express great faith in the future of the Murray Hill section and are enthusiastic in their expressions of satisfaction. We still have three of the choicest of these six-room bungalows for sale to acceptable purchasers on easy terms, at $3,300 and $3,500, or we will build one to suit your plans.

See Mr. Walker, 8 Nelson Street. Phone Main 2824.

West End Park Home A Beauty

ON A CORNER of two of the finest streets in the Park we have a 2-story, 9-room home; modern and well built; practically new; all improvements, and on a beautiful lot, 90x170 feet. The owner must sell this now and will sacrifice. $6,750, on terms, will buy it, and you will have one of the finest homes in the finest of residence sections. Let us show you through.

THOMSON & LYNES

18 and 20 WALTON STREET. PHONE Ivy 718.

A DAKOTA, GA., FARM

is the Nearest Cut to Independence.

YOUNG MAN, BUY

a 25, 50 or 100-acre Red Pebble Farm, Improved and Undr Cultivation, on Long, Easy Terms.

THESE FARMS WILL PAY FOR THEMSELVES.

Write to-day for our Dakota Farms Booklet.

Come on to Dakota, Turner County, Thursday, Friday or Saturday of any week. We are here to show you crops to prove it.

EDWIN P. ANSLEY

Realty Trust Building, Atlanta.
G. C. M'KENZIE, Ashburn, Ga.; Dakota, Ga.

REAL ESTATE FOR SALE. REAL ESTATE FOR SALE.

AT AUCTION

Wednesday, July 9th, 4. P. M.

Five {5} Beautiful Shaded Lots, and One 6-Room Modern Slate Roof House; in the Grant Park Section, Corner Park Ave. and Bryan Street.

Park Avenue is seventy feet wide and one of the prettiest streets in the city, it having a double car track affords a splendid car service. Both Park Avenue and Bryan Street are paved and have all known city improvements.

The steady increase in values in this section is a fact known to every property owner in this city. This is a rare opportunity to secure a vacant lot in the Grant Park section. You know there is only one Grant Park and this property is only two short blocks from it. Lots in this section are very difficult to secure—because they are already in the hands of the home-owners.

There is ABSOLUTELY NO RESTRICTIONS on this property and the TITLES are PERFECT. This is YOUR opportunity to buy at your own price. The owners realize times are hard and money is scarce and do not expect to get full value for this property; but are SELLING FOR SETTLEMENT and division among themselves. They fully realize that they will have to make the best possible terms to get anything like a reasonable price.

TERMS

On house and lot, $500 cash, balance $25 per month. On the lots $200 cash, $20 per month. on or before.

THE DAY AND HOUR

Which sale occurs offers a splendid opportunity to the grocer, commission merchant, butcher and furniture dealers to attend this, the FIRST Auction on their mid-summer half-holiday. Mr. Merchant, we extend to you and your FRIENDS a special and cordial invitation to come out to this sale. We will endeavor to make it comfortable, pleasant and profitable to you.

PLENTY OF COLD LEMONADE WILL BE SERVED FREE TO EVERY ONE. LADIES ESPECIALLY INVITED. THIS SALE WILL BE CONDUCTED IN A COOL OAK GROVE ON THE PREMISES.

FOR FURTHER AND FULLER INFORMATION AND INSPECTION OF PROPERTY, CALL OR PHONE IVY 936.

William A. Vernoy,
AGENT

67 NORTH FORSYTH ST.
J. W. FERGUSON & SON, Auctioneers.

REAL ESTATE FOR SALE. REAL ESTATE FOR SALE.

Medium-Sized Acreage Tracts

ALL of us know the profit that is usually made from acreage. It is almost a conceded fact that if a person owns good acreage, he has a sure profit in it sooner or later. When we think of acreage propositions, we think of lots of land, and naturally lots of money, because the usual acreage transaction involves a great deal of money. The demand for good, close-in acreage for subdivision purposes is increasing every day. A trip to the outskirts of the city in any direction you choose to take will convince you of this fact. We are going to offer a tract of about 100 acres, between Decatur and East Lake, which we have cut up into five, ten and fifteen acre tracts. The price and terms on these tracts make it possible for almost anybody to handle them.

FORREST & GEORGE ADAIR

FOR SALE JOHN J. WOODSIDE

Beautiful Ormewood Park.
(Lots—Easy Terms)
Growing rapidly; good people; schools and car service. Investigate.
THOS. R. FINNEY, Sales Mgr.
12 "Real Estate Row."

FOR SALE BY

GREENE REALTY COMPANY

511 EMPIRE BLDG. REAL ESTATE, RENTING, LOANS. Phones 1599.

FINE FARM NEAR ATLANTA—300-ACRE FARM ON CHATTAHOOCHEE RIVER, WITHIN ELEVEN MILES OF ATLANTA; two-thirds very fine bottom land. Cheapest place in vicinity. Price only $50.00 acre. We can take some good Atlanta renting property part payment. Don't let this get by you. It's a money-maker.

REAL ESTATE AND CONSTRUCTION NEWS

Big Profits Made In Acreage Deal

Mrs. Harper Buys English Property. To Name Realty Head—New York Times on Candler Investments.

Captain James W. English has given a warranty deed to Mrs. Lelah O. Harper on 80 acres of land in land lot 187, the consideration being $8,247, or at the rate of $105 an acre, and Saturday Mrs. Harper sold 21 acres to Harper Brothers for $10,500, or at the rate of $500 an acre. The enhancement covered a period of a little more than seven years, the deal between Captain English and Mrs. Harper having taken place February 28, 1906.

This property is between Bryant's District and Oakland City. The part sold by Captain English was the north half of the land lot, excepting 9.15 acres, being lots 1 to 9 and 12 to 16, inclusive, in block 4. Mrs. Harper sold to Harper Brothers the southeast corner of Harper Street and DeFoor Avenue.

To Name Realty Head.

Members of the Atlanta Real Estate Board will hold their regular monthly dinner the night of July 18 at the Cafe Durand, at which time a new head for the board will be elected, to succeed Charles P. Glover. Some propositions will be heard to change the by-laws. One of these would make it possible for the president to succeed himself.

There has been much speculation over the probable president. Among the names suggested are Harris G. White, now vice president of the board; W. A. Foster, of Foster & Robson; S. B. Turman, of Turman, Black & Calhoun, and Carlos Lynes, of Thomson & Lynes.

The nominating committee will name a man and he will be voted in by the members. Charles P. Glover, ex-officio; M. F. Ramsey, J. H. Ewing, M. C. Kiser and H. W. Dews are on this committee.

Sells Three Corners.

Ex-Governor Joseph M. Brown has been in a unique real estate deal, involving the transfer of three corners out of four in a 50-foot radius. Ex-Governor Brown sold for the estate of the late Jullius L. Brown the northeast, southeast and southwest corners of Crew and Little Streets to Victor R. Smith for $5,500. Mr. Smith has also bought a bond-for-title interest in a parcel on Currier Street west of Courtland from Thomas J. Lynch for $5,000 cash, notes and the assumption of certain incumbrances.

Sales in Piedmont Heights.

W. H. Allen, of the Edwin P. Ansley Real Estate Agency, has sold for himself to C. C. Braswell two residence lots in Piedmont Heights for a total of $5,200. The buy was for investment.

Pace's Ferry Road Transfer.

An interesting warranty deed has gone to record in the transfer of a 280 by 600 foot lot on Pace's Ferry Road, 1,118 feet west of Tuxedo Drive, from Mrs. Allison B. Morrison to W. B. Disbro for $14,000, or at the rate of $50 a front foot.

Three Homes and 25 Lots Sold.

J. W. Dobbins & Co. have sold three houses and 25 lots in the East Lake Land and Improvement Company's subdivision at East Lake. Mr. Dobbins has also sold three bungalows in various sections for a total of $10,250.

Mr. McCrory's Salesmanship.

I. C. McCrory, the well-known College Park citizen, is receiving the congratulations of friends on a rather remarkable achievement in real estate salesmanship. At the conclusion of the Odd Fellows' Fourth of July barbecue at College Park Mr. McCrory put up 23 residence lots and sold them in short order. No notice of the contemplated sale had been given. The lots adjoined the place where the barbecue was held.

Interest in New Subdivision.

A good deal of interest has been caused by the announcement that the Atlanta Development Company will open up July 15 Highland View, a new subdivision of forty 50 by 250 foot lots west of Druid Hills and north of Ponce DeLeon Avenue. The prices will be $1,400 to $1,700 per lot. Robert H. Jones will handle the property for the development concern, but plats will also be placed with various realty agencies.

Many Plans for Club.

Since the publication of tentative plans for a new University Club home, additional details have been given out. The club is also figuring with William Worth Martin on a site on the north side of East Baker Street back of the old Goldsmith property on Peachtree Street; with the owners of the Atlanta School of Medicine building at the northeast corner of Bartow and Luckie Streets; with the proprietors of the Stafford apartments on Carnegie Way; with Walter G. Cooper on his property at the northeast corner of Luckie and Spring Streets, to erect a bachelors' apartment and club combined, and with the owners of the Roy property on the north side of East Ellis Street back of the Robert F. Maddox place on Peachtree.

The University Club is looking for a place with 20 bedrooms and a 40 by 50 foot assembly hall for meetings. The executive council thinks it may find a place of this kind already built. Otherwise, it may be necessary to build or remodel. If the medical college site should be procured the building would be thoroughly overhauled.

Comment on Candler Move.

Asa G. Candler has chosen wisely in his New York and Atlanta investments, thinks a writer in The New York Times. Mr. Candler is compared with Frank W. Woolworth, the capitalist, as follows:

"The prejudice which financial institutions and corporations have held against real estate investments for many years is dying out. More and more we find conservative banking institutions handling real estate securities. They are beginning to realize the soundness of an investment which has from time immemorial been the bedrock foundation of savings bank strength. We find individuals of wealth like Frank W. Woolworth and Asa G. Candler putting into improved real estate profits earned in merchandise.

"The latter illustrates the trend of the time by building in both Atlanta and New York. We find corporations like the United Cigar Stores buying the property, where it can, on which their stores stand. We see the New York Central Railroad building not only a railroad terminal but income-producing office buildings.

"Real estate is coming into its own because wealthy and conservative men and corporations are investing in it, and they are investing only where facts and figures prove that a profit is to be paid on the money expended. Real estate is not bought and sold, dwelling and office buildings are not erected in the haphazard way that obtained not so many years since.

"That very definition of real estate has changed. We used to think of it as a lot, bare ground. The Woolworth Building is real estate; so is the Metropolitan Tower; so is the Verona apartment house. Before the Woolworth Building was erected its owner knew how many persons passed its portals in the course of a day.

"He knew, so far as could be known, the number of vacancies in the downtown office buildings. He studied downtown land values and rental values, he studied the trend of occupancy in the various trades and professions, he studied the service given tenants by other office buildings."

PROPERTY TRANSFERS.
Warranty Deeds.

$200—John S. Owens to W. C. Martin, lot 50 by 188 feet, east side of Howell's Mill Road, 590 feet south of Collier Road. March 4, 1910.

$65—Westview Cemetery Association to Lettie R. DeLay, lot 924, section 12. June 4.

Love and Affection—W. E. DeLay to same et al., lot 137 by 268 feet, on Lakeview Avenue, being lot 34, block 4, Peachtree Heights. May 24.

$3,000—J. L. Nisbet to S. Price Williams, 298 Oak Street, 35 by 150 feet. July 3.

$700—R. S. Hule to W. O. McDonald, lot 100 by 190 feet, on East Cambridge Avenue, 200 feet east of Adams Street. July 3.

$6,250—Fair Dodd to Edward L. Douglas, lot 40 by 139 feet, west side of Kennesaw Avenue, 23 feet north of East North Avenue. April 9, 1909.

Love and Affection—Henry R. Wells to Alice J. Wells, lot 30 by 150 feet, east side of Park Avenue, 43 feet south of Dabney Street. July 2.

$2,250—Joseph R. Wylie and Mrs. Harriet E. Brandon to R. H. Williamson, lot 45 by 139 feet, south side of West Tenth Street, 169 feet north of Spring Street. June 28.

$3,120—General Realty and Development Corporation to Mrs. Bessie F. Adams, 571 Woodward Avenue, 49 by 132 feet. June 2.

$1,000—William H. Frank to M. M. Beckman, lot 60 by 150 feet, 459 feet south of southwest corner of Roack and West Fair Streets. June 26, 1897.

$10,500—Mrs. Lelah O. Harper to Harper Bros., lot of 20.81 acres, southeast corner Harper Street and DeFoor Avenue. July 5.

$8,427—James W. English to Mrs. Lelah O. Harper, 80 acres in northern half of landlot 187, Seventeenth District. July 5.

$800—E. Rivers to William E. McAdams, lot 50 by 150 feet, on Brookwood Drive, 175 feet from Lakeview Avenue. July 3.

$2,250—James S. Gaines to R. M. Foote, lot 50 by 175 feet, southwest corner Forrest and East Streets. July 2.

$11,300—J. O. Moore to John W. Hardwick, 126 Washington Street, 67 by 150 feet. June 18.

$1,260—Mrs. Julia O'Keefe Nelson to Mrs. E. H. Baldwin, lot 60 by 100 feet, north side Thurmond Street, 200 feet west of Elliott Street. July 5.

$1,550—W. H. Burt to J. R. Ellis, lot 50 by 120 feet, southwest corner Lena and Stevens Streets. July 2.

$1,550—Same to same, lot 40 by 120 feet, east side Stevens Street, 120 feet south of Lena Street. July 2.

$850—J. C. Turner to Anna Banks, lot 25 by 165 feet, north side West Mitchell Street, 90 feet west of Chestnut Street. May 2.

$320—Charles J. Steuerwald to William H. Whitaker, lot 40x100 feet, east side Dora Street, 165 feet south of Beckwith Street. April 1.

$3,750—W. L. Haralson et al. to T. B. Lumpkin, three-fourths interest in lot 108 by 132 feet, northwest corner Bellwood Avenue and Oliver Street. June 30.

$1 and other consideration—J. G. Clarke et al. to W. N. Glenn, lot 100 by 150 feet, northwest corner Pine and Bryan Streets, East Point. July 2.

$2,000—Napoleon and Sarah J. Sumlin to Phenix Investment Company, lot 50 by 39 feet on Carroll Street, 50 feet from Prisock's Alley. June 28.

$2,000—W. A. Hansell, Jr., to same, 70 Carroll Street, 50 by 83 feet. July 2.

$3,250—Mrs. Helen J. Williamson to Mrs. N. J. Grizzard, 33 Grady Place, 50 by 160 feet. June 25.

$1,260—P. G. Keeney to John M. George, lot 49 by 153 feet, south side Drewry Street, 317 feet west of Highland Avenue. July 3.

$175—George W. Tate to Lyda Jefferson, lot 25 by 100 feet, north side South Avenue, 425 feet east of Martin Street. May 29.

$800—Dillin-Morris Company to West End Park Company, lot 45 by 215 feet east side West Ontario Avenue, 610 feet south of Gordon Street. July 3.

$800—Same to same, lot 45 by 200 feet, east side West Ontario Avenue, 665 feet south of Gordon Street. July 3.

$3,500—D. C. Lyle and C. L. DeFoor to Wesley Hirschburg, 45 acres in land lot 167 on south line of said land lot. Also five acres at southeast corner of above lot. November 20, 1911.

$1,200—Phoenix Planing Mill to Paul S. Etheridge, lot 82 by 135 feet, east side Cleland Avenue, 354 feet southeast of railroad right of way. June 18.

$1, Love and Affection—Franklin F. DuPre to Walter E. DuPre and Ida DuPre Bryant, lot 40 by 139 feet, southeast corner Angier Avenue and North Avenue. January 27.

$2,500—John N. Malone and Mrs. John H. Daly to Miss Hattie R. Ollinger, lot 96 by 100 feet west side Howell Street, 155 feet north of Decatur Street. July 3.

$2,250—Same to Miss Alice P. Ollinger, lot 77 by 103 feet, north side Daniel Street, 206 feet northwest of Decatur Street. July 3.

$1,000—West End Park Company to Dillin-Morris Company, lot 45 by 216 feet, east side West Ontario Avenue, 610 feet south of Gordon Street. June 6.

$1,000—Same to same, lot 45 by 200 feet, east side West Ontario Avnue, 665 feet south of Gordon Street. June 6.

$5 and to Correct—H. A. Etheridge to Belmont Land Company, lot 40 by 120 feet, west side Stevens Street, 486 feet north of West Hunter Street. July 1.

$2,550 and to Correct—Same to Phenix Investment Company, lot 120 by 120 feet, west side Stevens Street, 160 feet south of Lena Street. Also lot 80 by 120 feet, east side Ollie Street, 200 feet south of Lena Street. June 3.

Quitclaim Deeds.

$5—Mrs. Gertrude J. Dickey et al. to W. B. Disbro, lot 280 by 600 feet, north side Pace's Ferry Road, 1,118 feet west of Tuxedo Drive. June 24.

$800—Milton Greenebaum to Leo Reich, lot 102 by 160 feet, southwest corner Connally and Crumley Streets. July 3.

$1—Merchants and Mechanics Banking and Loan Company to A. L. Slaton, lot 50 by 160 feet, west side Formwalt Street, 200 feet south of Crumley Street. July 3.

$360—Mrs. Addie F. Rodrigues to Fred D. Terry, one-half interest in lot 75 by 232 feet, northwest side Sinclair Avenue, 250 feet southwest of Carmel Avenue. June 27.

$5—W. S. Loftis and B. W. Boatenreiter to W. H. Allen and E. G. Black, lot 5 by 240 feet, west side Stevens Street, 481 feet north of West Hunter Street. July 2.

$1—Belmont Land Company et al. to Phenix Investment Company, lot 5 by 120 feet, west side Stevens Street, 481 feet north of West Hunter Street. July 2.

Deeds to Secure.

$10 and Other Considerations—John M. George to Philip G. Keeney, lot 40 by 200 feet, north side South Gordon Street, 215 feet northwest of Willard Avenue. July 3.

$2,000—Mrs. Jessie M. Liddell to Mrs. Ruth E. Johnson, lot 60 by 241 feet, west side Piedmont Avenue, being lot 56 of Liddell & Johnson property, in land lots 56 and 51, Seventeenth District. July 1.

BUILDING PERMITS.

$4,000—Dr. Gillespie Enloe, 339 St. Charles Avenue, two-story brick veneer dwelling. Cowan & Dunn.

$1,000—Mrs. Mary P. Pattillo, Oliver Street, one-story frame dwelling. Day work.

$700—Dan B. Harris, 100 East Fifth Street, add porch and make alterations. Day work.

$700—Mrs. Jack Mell, 53 Richardson Street, two-story frame dwelling and store. Day work.

$500—H. Weinman, 91 Broyles Street, additions. Day work.

$400—Mrs. R. S. Crockett, 2 Scofield Street, two-story frame dwelling. Day work.

$300—John M. George, 87 South Gordon Street, additions. Day work.

$200—M. H. Hays, rear 57 Central Avenue, additions. Day work.

$150—J. M. & R. W. Boone, 404 Ormwood Street, build room. Day work.

$150—Mrs. S. J. Walker, 1046 Piedmont Avenue, alterations. Day work.

THE ATLANTA GEORGIAN
Published Every Afternoon Except Sunday
By THE GEORGIAN COMPANY
At 20 East Alabama St., Atlanta, Ga.
Entered as second-class matter at postoffice at Atlanta, under act of March 3,1873
Subscription Price—Delivered by carrier, 10 cents a week. By mail, $5.00 a year.
Payable in Advance.

The Fifty Million Yellow Menace

Do You Think It Is Necessary to Plan NOW Against the Invasion of the Brown Men of Japan?

Copyright, 1913.

Marvelous are the Japanese, wonderful their power and facility in learning.

In a generation they have changed from a nation of ignorant nobles, depending upon their fighting men—the Samurai, or two-sword men—into modern, intelligent beings, drillers of armies and builders of navies, as big, as powerful, and MORE EFFICIENT THAN THOSE OF THE WHITE MEN IN MANY RESPECTS.

Nature's power only kept the masses of the people fixed within their borders. Mountains and rivers alone sufficed to keep back the moving hordes. When population became too dense, and the great crowd of Tartars, Mongolians, and other Asiatics started on weary marches, hunger, disease and battle killed them.

There could have been no thought a few years ago of the Japanese crossing the great Pacific Ocean to this continent.

And to-day, in the minds of intelligent Americans, THAT VERY POSSIBILITY, THAT PROBABILITY, SHOULD BE THE FIRST AND CONSTANT THOUGHT.

The Japanese have changed from men with little canoes, unable to navigate out of the sight of land, into a people that are building torpedo boats swift as express trains, battleships the biggest in the world, AND FLYING MACHINES THAT WITHIN THE LIVES OF THOSE NOW LIVING WILL CARRY MEN AND ARMS ACROSS ANY OCEAN.

We wish that every man in this country, those who make laws, and especially such men as Mr. Wilson and Mr. Bryan, who encourage Japanese ambition and arrogance, JAPANESE AMBITION TO OWN AND CONTROL THIS COUNTRY—we wish that they could read a few pages of a small pamphlet prepared by A. W. Thomas, a pamphlet of facts.

When we are told that the Japanese "do not want to come to America," that there is no reason why they should come, or when it is alleged that America discriminates against the poor yellow man as other countries do not, have at your finger tips a few facts.

The United States, in the first place, has been more gentle, more considerate in its treatment of the Japanese, Chinese and other Asiatics THAN ANY OF THE COLONIES OWNED BY GREAT BRITAIN.

The English call themselves the friends of Japan, and they have an alliance with Japan, offensive and defensive.

And yet the English Government, that England whose newspapers criticise American action, has been more determined in exclusion of the Japanese than any other nation. And the treaty between England and Japan is largely based upon England's desire to be upon good terms with Japan IN ORDER TO BE ABLE TO KEEP THE JAPANESE OUT OF THE ENGLISH COLONIES, AND THUS AVOID LOSING THOSE COLONIES.

What is Japan?

It is a country of intelligent, determined men and women—ambitious, vain of their power and reckless of life.

The whole of Japan is only equal to two-thirds of the State of California. And more than half of Japan is worthless for the purpose of raising food.

There are in Japan FIFTY MILLIONS of human beings. Think what that means.

And in Japan the birth rate exceeds the death rate vastly.

Every year the number of Japanese born is seven hundred thousand greater than the number of those that die.

What is to become of those seven hundred thousand surplus Japanese yearly?

We don't know, BUT WE DO KNOW THAT THEY SHALL NOT COME HERE TO SPREAD NORTH AND SOUTH AND EAST, AND MAKE THIS NORTHERN COUNTRY THE SPREADING GROUND AND THE BREEDING GROUND OF AN ASIATIC RACE.

Civilization has always traveled around this world—as long as we have known history—from the East to the West.

From Asia to Greece, from Greece to Rome, from Rome to Spain and France, from France to England, from England to the United States, from the Atlantic to the Pacific.

The people of this country do not intend that the thing shall be reversed, or that power and conquest shall come eastward across the Pacific Ocean from Japan to America.

Should there be any continuing of the movement of conquest, in the future as in the past it will still be westward from the western coast of California, west across the Pacific, toward Asia—and that already has been done and begun in Hawaii and in the Philippines.

Think of the temptation that is held out to those fifty millions of Japanese crowded together when they look upon the coast of California.

The three great States of Washington, Oregon and California have a population of only nine people to the square mile, and IN JAPAN THE POPULATION AVERAGES THREE HUNDRED AND THIRTY TO THE SQUARE MILE.

Do we need wonder that the Japanese, fifty millions of them packed in a small territory, the greater part of it arid and worthless, should be eager and determined if possible to overflow and come into the land of promise and wealth, AND OF THE WHITE MAN?

Theorists may say what they please, and sentimentalists may talk as they please.

The white people of the United States are determined that the thousands of square miles on our Pacific Coast, and every other square mile of this continent, SHALL BE PEOPLED IN TIME BY WHITES—AND MEANWHILE THE YELLOW AND THE BROWN RACE SHALL STAY OUT.

The fight which the Americans must carry on now, the fight to keep the Asiatics from coming eastward across the Pacific to this land, is the fight that the plucky men of Hungary, the fighting Frenchman, the determined Germanic tribes carried on for centuries against the Asiatic invasion moving westward.

The Swinging Doors



Mr. Suburbs and His Pipe



Baby's Lessons in Evolution the Beginning of Progress in the Great Step of Life.

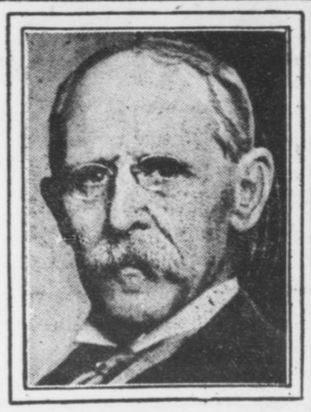

Child Begins as Quadruped and Its Acquirement of Erect Attitude Reveals Its Passage from the Animal Stage.

By GARRETT P. SERVISS.

YOUR baby is a quadruped! Have your noticed that? It is no more able to stand erect without the aid of its hands than a monkey is. It goes on all fours.

Upon that simple fact you may build up the whole law of evolution, which some persons find so difficult to comprehend.

If you doubt that the earliest human forms resembled those of the apes and monkeys, who had the same common ancestor with us, you can get rid of that doubt by studying the attitudes of your baby, and the changes that take place in its bones and muscles as it gradually acquires the ability to stand and to walk freely about upon its feet.

One of the strangest things and one of the most illuminating that science has discovered is the fact that animals of all kinds, including man, exhibit, during their individual development, beginning from the earliest germ of physical life, the principal stage of evolution that their race has passed through in its slow rise through the various orders of being.

Ancestral Peculiarities.

Many of the ancestral peculiarities that were possessed by their remote predecessors show at the start of their existence, but disappear, one by one, as they approach the adult, or full-grown form, that characterizes them at present.

If you will look into the works of Huxley, Haeckel, Metchnikoff and others who have studied and illustrated the development of the form of man, you will be astonished by the absolute likeness between the embryo (from Greek words meaning "in the bud") of a human being and that of a lower animal, and you will be yet more astonished to see how this likeness vanishes, by successive steps, as the human form emerges and the animal characteristics drop away.

To fully understand the arguments based upon these scientific investigations you must have considerable knowledge of anatomy and physiology. But, if you will study, without any special scientific knowledge, the daily development of your baby, you will comprehend evolution practically just as well as if you had gone through a course of study in biology. And, perhaps, your conviction of its truth will be all the stronger.

The baby begins as a quadruped, taking the attitude of its enormously remote animal ancestors, who could not walk erect because their hip joints (as is still the case with monkeys) were so placed that the center of gravity of the whole body was ahead of them. The baby still retains this pithecoid ("apelike" or "monkey-like") characteristic after it has otherwise become a miniature man or woman.

But, very rapidly, a change manifests itself. As the baby grows the curvature of its spine alters in such a way as to bring the center of gravity of the body not only over the line of the hip joints, but even a little back of it.

Tendency to Fall.

This causes, as you will notice, a tendency of the child, when it first begins to hold itself erect, to totter and fall backward. Since a monkey never undergoes the change in the form of the spine which transforms a quadruped into a biped, it can not fall backward even when, with the aid of its forefeet, or hands, it gets itself into a partially erect attitude. Its center of gravity remaining in front of the hip line, it always comes down face forward.

In the case of the baby nature provides for the backward falling tendency by the development of bands of powerful muscles on the front of the hip joints, which enable the human being to hold himself in balance when he is standing upright, and which no other animal possesses. Nothing is more interesting than to watch a child gradually acquiring control of these muscles. When that control is acquired, it runs, leaps, jumps and rejoices in the possession of the most universally effective bodily machine that evolution has yet developed on our globe. Then, at last, the last monkey characteristic has disappeared.

Some Resent the Idea.

Some people seem to resent the idea that the human form takes its rise by regular variations and graduations out of mere animal shapes, and, for sentimental reasons, persist in rejecting it. But, rightly considered, this process of evolution is the strongest possible argument for the existence of some kind of "divinity" in man, because it shows that, without violating the laws of nature, he has been enabled to reach a position which seems to place him, in some respects, above nature!

:: The Corn Law ::

By REV. THOMAS B. GREGORY.

SIXTY-FOUR years ago the plain people of Great Britain scored one of the greatest economic triumphs of the ages—the passage through Parliament of the act known as the "Corn Law."

The campaign leading up to this "famous victory" was one of the most wonderful in the history of the platform. Such meetings were never seen before and have never been seen since, meetings of fifty, seventy-five, a hundred thousand people, worked up to the highest pitch of interest, an interest that came home to men's business and bosoms in a most direct, practical and pathetic fashion. Such subscriptions!—as much as 50,000 pounds being raised at a single meeting. The great fund of 1848, aggregating 250,00 pounds ($1,250,000), was raised like lightning.

Many of the chairmen and speakers were what they call "common laborers," but they possessed uncommon ideas and uncommon ability in expressing those ideas, and they shook old England up as she had never been before.

The "Corn Law League," organized in March, 1839, entered into the work with the purity of intent and fiery ardor of the old Crusaders, and never was a great and noble propaganda blessed with a more perfect victory. The "interests" fought the league tooth and nail, with fair means and foul, and the league fought back.

At last the great day came—June 26, 1849—when the Lords read the bill for the third time and passed it—passed it because of the irresistible pressure that was brought to bear upon them by the plain people. By the provisions of the bill all grain was admitted into the country practically free, and the poor man's bread was no longer in jeopardy.

The mighty spirit of the league was, of course, Richard Cobden, the "international man," without whose genius, fire and perseverance the Corn Law bill would never have won out. For seven years, from the foundation of the league to the accomplishment of its purpose, he worked incessantly, now guiding the councils, now addressing the meetings, and everywhere storming men's hearts by his profound earnestness, and winning their reason by his cool unanswerable logic.

As men's ideals get to be more elevated Cobden will become more and more of a "saint" in the great Pantheon of Humanity.

ALWAYS FIRST
THE SUNDAY AMERICAN
Order It NOW
Both Phones Main 8000

THE ATLANTA GEORGIAN

Read for Profit---GEORGIAN WANT ADS---Use for Results

AFTERNOON EDITION

VOL. XI. NO. 289. ATLANTA, GA., TUESDAY, JULY 8, 1913. Copyright, 1906, By The Georgian Co. 2 CENTS. PAY NO MORE

CHIEF STARTS WAR ON DOUBTFUL HOTELS

STRIKERS AND GUARDS IN DESPERATE BATTLE

GOWN FOR THE TANGO FASHION'S LATEST WHIM



© International News Service.

The "Tango Gown," invented by a New York fashion expert, who realized that the swings and twists of the dance could not be performed in an ordinary costume.

Plan to Confront Frank With Lee

CABIN CREEK MINE WAR RENEWED

Five Thousand Shots Fired From Ambush Into Camp of Non-Union Workers.

CHARLESTON, W. VA., July 8.—Rioting such as has made life and property in the Cabin-Paint Creek coal fields unsafe for more than a year past, broke out anew here last night when 150 strikers, hidden in the thickly wooded hillside, opened fire with rifles upon the mining camp of the Cabin Creek Consolidated Coal Company at Ohley, on Cabin Creek.

The firing started about 6 o'clock, when some of the miners who refused to obey the strike call were leaving the mine. Two miners, whose names were not given out, are reported missing by Superintendent Harry Davis.

Sheriff Bonner Hill was notified of the shooting and he held a hurried conference with Governor Hatfield.

5,000 Shots Fired.

The Sheriff was advised to consult with Judge Henry K. Black, of the Intermediate Court, and Judge Samuel D. Littlepage, of the Kanawha Circuit Court, since it is the duty of those officers under the law to attempt to handle the situation before calling upon the Governor for assistance.

It is estimated that nearly 5,000 shots were fired from the hillside. Many of the bullets were directed at the power plant, and it is especially damaged.

This morning the rioters turned loose a heavy mine motor at the mouth of the mine and started it down the long slope toward the tipple below. Before reaching the tipple the motor was derailed by the carcass of a mule which had been shot down on the tramway.

Camp at Mercy of Rioters.

The Ohley mining camp is at the mercy of the rioters, as the company has but half a dozen watchmen in reach. Sheriff Hill is expected to send a posse to their relief soon.

Ohley is located between Eskdale and Miami, both of which have large strikers' camps.

At various points along Cabin Creek scattering shots were fired from the hills this morning, but no casualties are reported.

Grand Opera Tights O. K.; Vaudeville Not, Says City's Censors

In grand opera, y'know, tights are necessary, for art must be served; in musical comedy even the short skirt is going too far, or rather, does not go far enough!

Such was the shocked decision of Councilman George H. Boynton and trustees of the Carnegie Library after they had witnessed the spectacle of half a dozen dainty maidens tripping the light fantastic, clad in pink fleshlings.

So Mr. Boynton prepared a resolution and introduced it into Council Monday afternoon. The resolution makes no mention of grand opera.

Cupid Makes Realty Firm Life Partners

BAYSHORE, L. I., July 8.—Dr. Charles S. Chase, of Bayshore, a veterinary surgeon and real estate operator, has married his partner in the real estate business, Miss Martha Hallock Hulse.

The real estate firm is known as Hulse & Chase. Whether it will be Charles S. Chase & Wife, real estate dealers, the veterinarian declined to say.

Miss Hulse succeeded to the business which her father built up in 45 years.

Swimming Course Urged For Schools

TRENTON, N. J., July 8.—Many drownings of boys who did not know how to swim stirred Dr. Calvin N. Kendall, State Commissioner of Education, to say he was an advocate of compelling school children to learn to swim. He mentioned universities where no one can graduate who can not swim.

"Under the McDermott law, which compels the teaching in every public school of the State how to avoid accidents, swimming can be made compulsory," he said.

Verdi Symphony Is Found With Rubbish

Special Cable to The Atlanta Georgian.

ROME, July 8.—When Verdi wrote "Aida" the score included a symphony for strings. Verdi was dissatisfied with this and wrote a long symphony to take its place, but the symphony was lost.

Signora Maria Verdi Corrare announces that she found it; dirty and crumpled, in and old box of the composer's papers. Toscanini will decide whether it shall be produced at the great Verdi centenary in Milan in August.

Italian Invents New Hydroplane of Steel

Special Cable to The Atlanta Georgian.

ROME, July 8.—Commander Ginocchi, chief of the aviation section at Venice, made a test of his new hydroaeroplane here. It is differentf rom the usual form in that it is made of metal and the floating part is shaped like a motor boat. The wings are so arranged that they allow almost automatic equilibrium to be maintained.

The machine was successfully navigated through a rough sea and high wind.

Quit Using 'U' After 'Q,' Writer Urges

LONDON, July 8.—He is a bold man who endeavors to reduce the English alphabet to order or consistency. A writer in The Imprint suggests that the letter "q," the clown of the alphabet, should be dispossessed of the inseparable "u" which always follows it. "Q" has no sound apart from its "u." Why, therefore, trouble to write two letters when one will do?

"Why not abolish "q" altogether? the logical may ask.

ATTITUDE OF DEFENSE SECRET

Attorneys for Accused Man Can Keep Him From Facing Accuser if They Wish.

That Leo M. Frank, superintendent of the National Pencil Factory, and James Conley, Frank's accuser in the Mary Phagan murder mystery, would be brought face to face Tuesday was the strong possibility presented by the contemplated application for a writ of habeas corpus in behalf of Newt Lee, negro night watchman at the factory.

The plan of bringing Conley and Frank together may meet an insurmountable obstacle when it comes to getting the permission of Frank's attorneys. The law allows an indicted man to testify or to refuse to testify. Frank has been willing to appear as a witness at any time, but he has placed himself under the instructions of his lawyers and the matter is entirely in their hands.

Arnold is Non-commital.

Attorney Rosser is out of town, but Reuben Arnold, associated with Mr. Rosser in the defense, said Tuesday that no thought had been taken of the possibility that Frank would be asked to appear in the habeas corpus hearing that, therefore, he could not say what the attitude of the defense would be.

Lee's attorney said he would ask that both Conley and Frank be called as witnesses to show that neither of them could testify that Lee had anything to do with the crimt. Frank already has said he dd not believe Lee had anything to do with the murder, although he was at loss to explain the skips in the punching of the time clock between 11 and 12 o'clock the night that the body was found in the basement.

Lee's Name Not Mentioned.

Conley has mentioned Lee's name in none of his stories, and if the State's theory of the murder is correct Lee was not about the building at the time the girl was strangled. The State, however, regards Lee's testimony as important and is expected to put up a stubborn fight to prevent his liberation. Lee is depended on to tell of the conditions at the factory when he arrived there at 4 o'clock Saturday afternoon, April 26, and of Frank's actions.

The sentiment of the new Grand Jury, which is said to favor an investigation into the Phagan mystery with a view of indicting Conley, also opens a most interesting possibility in that the defense will be called upon to make known for the first time the evidence which it has against Conley.

Rosser Guards His Evidence.

Luther Z. Rosser, chief of counsel for the accused man, has stated publicly that he believes the negro, and not Frank, guilty of the terrible crime. He has narrated a number of suspicious circumstances that point to the guilt of Conley, but he has carefully guarded the contents of the scores of affidavits in his possession which are said to weave the strongest sort of a net about the negro.

If an effort is made by the Grand Jury to indict Conley, Attorney Rosser, as well as members of the detective department, probably will be asked to lay their evidence before the jurors for an impartial determination of whether it is sufficient to warrant the action.

This will be the first time the defense will have been led into any show of its real strength. Every attorney working in the interests of Frank has closed his lips tightly when questioned as to the really vital pieces of evidence in the hands of the defense.

It is regarded as likely, however, that they will welcome this opportunity to assist in the indictment of the negro, particularly as their evidence will be given behind closed doors and in the presence of men sworn to secrecy.

SUFFRAGISTS EXPECT TO WIN HALL

Confident Either House or Senate Will Allow Them Chamber for Convention.

Local suffragists confidently expect to be given permission either by the Senate or the House to-day to use one hall or the other two nights during the big convention of the Georgia Woman Suffrage Association, which begins in Atlanta to-morrow.

There are two resolutions now pending in the Legislature, one in the Senate and the other in the House.

The Senate resolution has been, in effect, rejected twice, but it never has been killed, and an attempt will be made to take it from the table to-day and pass it.

The resolution in the House was introduced Monday, but under the rules went over one day before being acted upon, and is in order for disposition to-day.

Depends on Senate.

If the Senate passes the resolution now before it, the House resolution will not be acted upon at all.

If the Senate fails to adopt its resolutoin to-day, however, the House resolution will be called up and probably passed.

There is a disposition in the House not to pass the House resolution if the Senate desires to reconsider its former action in turning down the suffragists. The House does not care to take a position seemingly in repudiation of a Senate act.

At the same time there is a disposition in the House to think that the suffragists should be permitted to use one hall or the other, in view of the fact that the meetings could in no way interfere with legislative duties, and that it is customary to permit all sorts of political meetings in both chambers.

Think Injustice Has Been Done.

For those reasons a great many members of the House think a great wrong was done the women of Georgia advocating equal suffrage, when the Senate declined to permit the use of its chamber to them, and unless the Senate reconsiders its action, the House is apt to extend the use of the Hall of Representatives.

A number of Senators think the Senate to-day will reconsider its first refusal, now that it is fully understood just what purposes the hall is to be put to by the suffragists, and if so, the matter will end peaceably and satisfactorially all around.

Otherwise, the House may pass its resolution, which, in effect, will be a sort of backslap at the Senate.

Suffragists Urge Reform Measures.

Georgia Suffragists, who convene in Atlanta Wednesday, have addressed letters to every member of the Legislature indorsing certain bills regulating social and economic conditions. The letters are verbatim copies of the report of the committee on legislation, composed of Mrs. Amelia Woodall, Mrs. Mary L. McLendon, Mrs. Alice C. Daniel, Mrs. J. L. Gillette, Mrs. M. T. McWhorter, Miss Emma V. Paul and Miss Katherine Koch.

Child labor, compulsory education, raising the age of consent, vital statistics, the woman's lawyer bill, indeterminate sentences and the probation system are issues covered in the bills which have won the indorsement of the suffragists.

The sessions of the two-day convention of the suffrage association will be held in the Labor Temple on Trinity Avenue. Mrs. Walter B. Hill, of Athens, will speak on "Laws Concerning Women and Children in Georgia."

Legislative Dinner Guest List Includes Notables of Georgia

Invitations were sent out Tuesday for the informal dinner and reception which the Atlanta Chamber of Commerce will give in honor of the members of the Georgia Legislature Thursday night at the Piedmont Driving Club. Special cars will be run from Pryor Street and Edgewood Avenue for the accommodation of guests.

The list of guests includes Governor Slaton and his staff, Randolph Anderson, President of the Senate; William Burwell, Speaker of the House; members of the Legislature, General R. K. Evans, commander of the Department of the Gulf, U. S. A.; Colonel VanOrsdale, of Fort McPherson; judges of the Supreme Court and Court of Appeals, statehouse officials, Judges Pardee and Newman, of the Federal Court; General VanHolt Nash, of the State militia; Mayor Woodward, members of the City Council and the Board of County Commissioners, members of the Chamber of Commerce.

Virginian Marries Atlanta Girl After Courtship by Mail

Twenty-four hours after J. L. Minson, a prosperous young business man of Richmond, Va., came to Atlanta a bachelor he left for his Virginia home a benedict.

He was married Monday afternoon, Miss Ada Belle Eaves, of 29 Gordon Place, West End, is the bride.

The romance began when the Eaves family resided in Richmond. Several years ago they moved to Atlanta. The young people had been writing to each other since that time.

Sunday Mr. Minson came to Atlanta on a visit. They decided to get married at once.

Crows Rid Tobacco Fields of Worms

LYNCHBURG, VA., July 8.—Tobacco planters in the Southside districts, due to the scarcity of labor, are trying an innovation by which the ordinary black crow is being put to honest labor. The tobacco fields are overrun with the tobacco worm and it seems impossible to catch them by hand, as formerly.

Corn is being planted in the tobacco fields and this attracts the crows, who catch and eat the tobacco worm. The crow is not given to the use of the weed and the growing tobacco is not molested.

Fair, With Maximum of 90, Is Predicted

Fair weather and a maximum temperature of about 90 was the outlook early Tuesday.

The maximum temperature Monday was only 87.3 degrees, and at 8 o'clock Tuesday the mercury mark was only one point higher than at the same hour the day before.

At 5 o'clock Tuesday morning the thermometer on top of the Empire Building registered 65 degrees, which was the minimum of the night. An hour later the mark was 66. By 7 o'clock the mercury had jumped to 71. At 8 o'clock the temperature was 78 and the rise was very slow.

Boy Crushed by Auto Truck Will Recover

Surgeons at Grady Hospital are working hard to-day to save the life of Julius Silverman, 13 years old, who was run over by an auto truck of the Foote & Davies Company at Decatur and Butler Streets Monday afternoon. Young Silverman sustained a broken leg, internal injuries and cuts on the head and chest. Not until Tuesday morning did he begin to show signs of recovery.

Silverman swerved his wheel, and, losing his balance, was thrown under the truck.

Georgian "Want Ads" manage things for those who dwell in the "world of roomers." Phone Main 8000 or Atlanta 8000.

GIRL TELLS OF LIFE IN SLAVERS' HANDS

Hattie Smith Warns Young Women of Atlanta Against the Wiles of Procurers.

The startling expose of vice conditions by Hattie Smith, the prety 17-year-old girl, one of the alleged victims of the "system," resulted Tuesday in an aggressive war n the downtown hotels.

Chief Beavers declared he would stamp out vice if he had to detail a special officer at every one of the hotels in question. Several additional arrests will be made before noon, it is believed.

The Smith girls repeated her story with many additional details of the "system" which is said to be the most completely organized in the history of Atlanta.

Taking a lesson from her own harrowing experience, she has issued a warning to young girls to beware of the women procurers, who, she says, ply the streets with pleasant smiles and entice girls to well-known hotels of the downtown district, where the "system" is so completely organized that there is never a chance of detection or escape for the unfortunate victim.

No Chance to Escape.

"It is terrible," the Smith girl told Chief Beavers. "You should have your men turn their attention to the downtown hotels, where the 'system' is organized so completely that there is no chance of turning away from wrong, once a girl gets there.

"The woman procurer who took me in charge—and she is just like scores of others who walk the streets every day—met me Thursday in a soft drink stand at the corner of Jones and Cone Streets. I told her that I didn't want to go home again, and she replied that she would get me a nice room in the Cumberland Hotel, where I would not be bothered.

"'I will give you a new name, too,' said the woman. 'I will call you Lucile Evans. Now, isn't that a nice name?'

"The woman also suggested that she go and register for me, as the appearance of two women would excite suspicion. To all of this I agreed; it was so easy, you know—nothing to do but get fixed."

To Tell Story in Court.

She told the Chief she had been to two hotels since leaving home last Wednesday and that she found conditions at both the same.

The girl, who will be tried Tuesday afternoon, says she is going to tell the whole truth to Recorder Broyles, because she wants to save other young girls who might meet the fate she did.

Lena Barnhart, the alleged woman procurer who, was surrendered to the police by her attorney Monday night, and Elijah Murray, the elevator boy at the Cumberland Hotel, will be tried Tuesday afternoon also on chages of disorderly conduct.

John D. Golfs on His 74th Birthday

CLEVELAND, OHIO, July 8.—John D. Rockefeller quietly celebrated his seventy-fourth birthday to-day on his estate at Forest Hill.

Mr. Rockefeller got many telegrams of congratulation and received a number of old friends. His daily program included a game of golf, as usual.

Weds Fourth Wife, Thrice a Widow, in Undertaker's Shop

MESA, ARIZ., July 8.—Three times wedded in church, and each time widowed within a few months or years, not to speak of a house ceremony which also ended fatally, Marshal Mosbarger has grown superstitious in regard to his weddings.

So in an undertaking parlor he was married to Mrs. Etta Lucretta Crandall, who herself has been three times widowed.

Mosbarger and Mrs. Crandall stood before the clergyman in a room, the walls of which were lined with cabinets filled with coffins.

After the ceremony the bride and bridegroom received a number of their friends in the undertaker's chapel, where refreshments were served.

4 Inches of Water In Can Drowns Boy

CALUMETVILLE, WIS., July 8.—Death by drowning in a milk can that contained only four inches of water was the fate of Norman, the four-year-old son of Mr. and Mrs. Ed Schumacher.

The child's chair, standing at the side of the milk can, guided the grandmother when she sought the missing child.

It Has Pantaloons, to Give the Necessary Freedom of Limb.

NEW YORK, July 8.—The last word in women's gowns has just reached New York. It is popularly termed "The Tango Dress,55 but its creator says the proper way to speak of it is "The Pantaloon Dress." Those who have seen it, predict that when it reaches the Fifth Avenue parade it will cause something of a sensation.

The foundation of the new gown is a set of flaring pantaloons of the type affected by harem beauties. The stockings worn with the pantaloons must, according to the designer, be of the same shade as the cloth composing the pantaloons.

The creator of the gown, George Heimerdinger, frankly admitted that the "Tango Dress" is a freak gown. "But," he said, " it possesses the virtue of giving freedom of limb necessary for dancing the tango and grapevine dances that are at the height of their popularity just now. That is, no doubt, the reason the dress has been called 'The Tango.'"

Miss Simpson, a good-looking and shapely model, donned one of the "Tango Gowns" and walked about in it to display its charm and grace.

The outer garment is cut away to disclose the wide 'trousers. It is a dainty creation of chiffon and crepe meteor, trimmed with silver bangles, and has a satin corsage of flowers on the bodice.

Dr. Kennedy Named City Health Officer

The City Council Monday elected Dr. J. F. Kennedy as city health officer, Drs. G. G. Hall and J. G. Wilkins city physicians, and John Jentzen sanitary chief.

Upon the recommendation of Councilman Knight, A. M. Thom, of the Second Ward, was elected to succeed Frank Wiley, resigned, on the Park Board. H. M. Patterson was elected a member of the Crematory Commission, to succeed Alderman A. H. Van Dyke, resigned. The Council was notified of the resignation of W. O. Stamps from the School Board.

Cigarettes 'Without Nicotine' for Italy

Special Cable to The Atlanta Georgian.

ROME, ITALY, July 8.—Cigarettes "without nicotine" will be sold here for three cents each.

The Italian tobacco monopoly will start the sale in the fall, it was announced.

THE WEATHER.

Forecast for Atlanta and Georgia—Fair Tuesday and Wednesday.

WOMAN EXPECTS VINDICATION OF LASHING MAN

Mrs. Cora Lee Reiterates She Was Slandered and Horsewhipping Was Only Redress.

Mrs. Carrie Lanier Lee, a pretty young woman who applied the lash to T. D. Thompson, of 160 Washington Street, because, she asserts, he made slanderous remarks about her, firmly expects to be vindicated when she is tried in Police Court Tuesday afternoon on charges of disorderly conduct.

Thompson, the man she whipped, will be tried at the same time on similar charges.

Mrs. Lee declares a horsewhipping was the only way she could avenge herself.

"I don't think anyone can blame me for whipping a man like that," she said. "I have no one to protect me, and I had to take care of myself. I did not want to have him arrested, because I was afraid people would place a wrong conception on it when the trouble was aired in Police Court. So I did what I thought was best; and I would have been whipping him yet if my strength had held out and I had not been interfered with. Some of the things that man has said about me would drive any good woman to desperation, and I stood it until I could stand it no longer."

Separated From Husband.

Mrs. Lee is the wife of J. J. Lee, of the Central of Georgia Railroad, but has been separated from her husband for two months. Several months ago, before the separation of the Lees, Thompson and his wife resided with them on Peachtree Street.

Mrs. Lee says she took her troubles to Chief of Police Beavers Monday morning and that he told her to slap Thompson's face. She then determined to horsewhip him. She bought a rawhide whip and in the evening went to the Atlanta Envelope Company at Nelson and Forsyth Streets where Thompson is employed.

Thompson appeared shortly before dusk. As he stepped onto the walk Mrs. Lee rushed toward him, swinging the whip.

"You dirty blackguard!" she screamed. "I'll teach you to talk about a woman!"

Onlooker Stops Fight.

Mrs. Lee brought the whip down on Thompson's face. The man threw his hands over his head to protect himself. Mrs. Lee, screaming with fury, plied the whip. She dealt half a dozen blows before he finally seized her. He was taking the whip from her hands when Dr. J. C. Wright, a veterinary surgeon, of Marietta Street, ran up and separated them.

Mrs. Lee was taken into a nearby drug store. The police were notified, and Officers Cochran and Milam took her to headquarters, where a copy of charges were given her.

Thompson went to the office of Justice of the Peace Ridley and swore out a peace warrant against Mrs. Lee. He declares he is unable to account for the assault, and asserts he has never made any remarks about the woman.

He says he supposes she attacked him because of ill-feeling growing out of a divorce suit which, it is understood, her husband contemplates instituting, and in which Lee is said to have asked him to appear as a witness.

IF TIRED, RESTLESS, NERVOUS

Take Horsford's Acid Phosphate

To quiet and strengthen the nerves and induce refreshing sleep it is especially recommended. Adv.

Funeral Designs and Flowers
FOR ALL OCCASIONS,
Atlanta Floral Company,
455 EAST FAIR STREET.

Edison Talking Pictures Grand daily 2:30 to 10:30. All seats 10 cents.

Lost Anything?

Insert a small ad under "Lost and Found" in the Classified Section of

Georgian Want Ads

The large circulation of the paper makes you

Sure To Find It

The Georgian-American Pony Contest
VOTE COUPON

Hearst's Sunday American and Atlanta Georgian
PONY CONTEST VOTE COUPON
5 VOTES
NOT GOOD AFT ER JULY 22, 1913.
Vote for .....
Address .....
CARRIERS' AND AGENTS' BALLOT.

Hearst's Sunday American and Atlanta Georgiar
Pony Contest Coupon
5 VOTES NOT GOOD AFTER JULY 22, 1913.
Vote for .....
Address .....
SCHOOL BOYS' AND GIRLS' BALLOT.

SIDELIGHTS on GEORGIA POLITICS



by JAMES B. NEVIN

The grand young county of Tate—that is to say, the would-be g. y. c. of Tate—has come a-knocking at the doors of the Georgia Legislature with a brand new variety of appeal, as unique as it is interesting.

The Tate boomers say that if the Legislature will permit them to snatch out the particular chunk of the grand old Republican county of Pickens they have their eyes on, there, henceforth, will be no grand old Republican county of Pickens!

In order to get Tate's system fixed up properly, it is proposed to whack off the Republican end of Pickens, and then overwhelm it with Democratic sections of Gordon, Cherokee and Bartow sufficient to make the new county Democratic forever more.

"Not only is Tate a good proposition," says a Tate boomer, in town looking after things, "but is a party necessity.

"By creating Tate, the Legislature will dispose of one Republican county in such wise as to make it Democratic thereafter, and gain another Democratic county in addition thereto. See?

And whether you see or not, that is the ingenious argument the Tatetes are undertaking to put over.

That there is some alarm felt, too, at the headway this argument may make is evident from the fact that the bigwigs of Republican persuasion in Pickens are in Atlanta in bunches fighting the Tate scheme.

"Pickens already is hollering 'stop thief' in the direction of those vigilant and bold Democrats seeking to put the Republican stronghold in Pickens where it will have to be good—but that is the very sort of political activity a Democratic Legislature should approve," said a Tatelte today.

The Georgia Legislature has accepted the invitation of the City of Augusta to spend a day there soon, looking over the State's property, particularly its medical college.

"It has been 125 years since the Georgia Legislature did Augusta the honor to assemble in its midst—and then Augusta was the capital of the State—and I think it might look in on that great city one more time," said Senator Dubose, who engineered the invitation through the Senate.

"Augusta is very proud of the medical college, and it does think the State might honor it by inspecting it, through its legislature, at least once every 25 years!"

The Senate indulged itself in the same think, and so the General Assembly will go down.

One hundred farmers from the territory out of which Candler County is to be fashioned are in Atlanta's midst, booming and boosting their pet name.

These farmers came to Atlanta in a special train, and they are as busy as can be, talking to the members of the Legislature to-day, assuring them that they never in this world can be happy unless Candler County is created.

They say it is an absolutely necessary thing in the matter of good roads in their vicinity, if nothing else. With Metter as the county seat, the roads around and about Candler soon would be among the best in the State—and farmers nowadays are very strong for good roads.

No new county proposition has had more picturesque or effective delegation of boosters in Atlanta so far than the new county of Candler has in these farmers.

The Constitutional Amendments Committee of the House passes upon Candler and Barrow Counties this afternoon and both seem likely to get a favorable report.

Ralph Smith, Washington correspondent of The Atlanta Journal, spent a good part of Monday afternoon and Tuesday morning in the Kimball House lobby.

No man in Georgia knows more politicians than Ralph, and he is genuinely popular among them.

On all sides he has been getting the glad hand generously, and it is a matter of regret to many members of the General Assembly that he is not to remain in Atlanta throughout the entire session.

Governor Brown is not going to St Simons to "inspect" the militia, as has been reported.

The military has no firmer friend than Governor Brown—and that the military knows—but the former Governor feels that he has been succeeded in the Executive office by his friend, John M. Slaton, both in the letter and the spirit of the law. He does not know that he has any right to "inspect" the militia now, any more than another private citizen.

In short, the former Governor does not wish to seem to be "butting in" after any fashion upon his successor's business.

Secretary Charles "Stump" Northen has run afoul of his pet aversion—screech owls—again, and this time in the new Hotel Ansley, Atlanta!

It was bad enough for "Stump" to have been run away from his summer home up near Nickajack, but to have ben pestered with screech owls right here at home, in Atlanta—that is too much!

According to The Rome Tribune-Herald, "Stump" wandered into the grill room—by mistake—of the Hotel Ansley a few days ago, but immediately upon noticing that the walls of that place were decorated with screech owls, he beat it out again.

"Dadburn those pesky things," the Rome paper quotes "Stump" as saying. "Looks like I can not go anywhere that they are not around! I can't stand them—that's all! Guess I will have to keep out of this hotel, and I was expecting to enjoy it, too. Wish people wouldn't make pets of schreech owls, or put them around the place, even stuffed or painted on the walls!"

Heat Drives Girls To Discard Corsets

LANSING, MICH., July 8.—Something happened to-day in the Secretary of State's office. The story deals with the hot weather, eight girl employees of the department and corsets, or rather lack of corsets.

The eight girls decided to "shuck" their corsets until the heat wave has abated and came down to work today sans the injurious piece of apparel. Other girls in the State Capitol soon caught on and the shucking became general.

Sleuths Lose Guns If Measure Passes

Policemen will carry guns without violating any law if the Myrick bill gets by the Assembly as easily as it did the House Judiciary Committee.

While the new bill would not make any particular difference to the police, who have carried weapons ever since there was a police department in Georgia, it would deprive the private detective of the "special privilege" of going armed.

98 Oranges Grow On 8 1-2-Inch Twig

RIVERSIDE, CAL., July 8.—A remarkable demonstration of the productiveness of Riverside County, Washington navel oranges is the exhibit left at the Chamber of Commerce by W. B. Lingo, of Armada. On a twig measuring 8 1-2 inches were packed 98 fully-formed oranges. Half of the number are well developed and gave promise of maturing.

Housewives to Take Lessons in Cooking

EAST ORANGE, N. J., July 8.—Housewives here who confess they do not know all they should know about cooking will be instructed in the art.

The Board of Education has established summer cooking classes for those who want to learn anew.

ANOTHER BONUS OFFER IN CONTEST FOR PONIES

Somewhat harder to obtain than those offered up to Saturday night, but still well worth striving for, bonus votes again are offered to boys and girls in the contests for The Georgian and American ponies.

The new bonus offer will open Tuesday. It will close July 19 at 10 p. m.

The offer is not complicated. There will be 20,000 extra votes given for every club of $35 in subscriptions to The Sunday American and The Georgian turned in between the dates mentioned. For every club of $25 there will be 12,500 extra votes given; for every club of $15, 5,000 extra votes. All subscriptions count, whether for a year, six months, three months or one month. Contestants only have to club them together to the amounts named.

Although the contest has been running for some time, some of the boys and girls do not seem to know they are not limited to their own districts in soliciting subscriptions. Subscriptions may be solicited anywhere in the Unted States and Canada. Votes are not transferrable. A contestant who withdraws can not pass his votes to anyone else. This is eminently fair.

"Get used to the high speed," advises the contest manager. "The pace will be lively from now to the end of the contest. The boy or girl who wants a pony must work hard and work fast. But three weeks remain in which to win a pony and cart."



Elizabeth Garwood, 29 Church Street, District 2, in the pony contest. She was one who took advantage of the Bargain Day vote offer.

Beverly Swanton, 43 White Street, District 7, one of the little girls in the pony contest. She has made fast gains recently.

Maxim Guns Mounted In Gold Mine Strike

Special Cable to The Atlanta Georgian.

JOHANNESBURG, S. A., July 8.—Maxim guns to-day were mounted on all the public buildings here because of a threatened renewal of violence in the gold mine strike.

Guns have been placed in position to sweep all the principal streets.

Fireproof Stand for One Burned in Park

The Council Park Commission will immediately make plans to rebuild the commissaire at Grant Park, destroyed by fire Sunday. The necessary sum will be added to the $2,500 insurance collected on the burned structure. A building of fireproof construction will be erected.

OBITUARY.

The body of William Fisk, who died at Dallas, Ga., Sunday afternoon, is at the chapel of Harry Poole. Mr. Fisk was from Simsville, Ga., and went to Dallas to celebrate the Fourth. He died there of a stroke of paralysis.

The funeral of Mrs. B. A. Johnson, who died at the residence of her brother, J. B. Smith, at Buckhead, Monday afternoon, will be held from Sandy Springs Tuesday afternoon, the Rev. Dr. Jones officiating. She was 34 years old, and is survived by her husband and three children, Ruth, Odessa and Freeman.

The funeral of Mrs. Ada E. Blackwell, 52 years old, who died at a private sanitarium Monday morning, will be held from her late residence, 373 South Pryor Street, Tuesday morning, Dr. Belk officiating. Mrs. Blackwell is survived by three sons, S. E. Harold and Dunn Blackwell; a daughter, Mrs. Joseph Finley, of New York City, and her mother, Mrs. Mary Lovingood. Interment at Westview.

T. E. Eason, Jr., the infant son of Mr. and Mrs. T. E. Eason, of South Kirkwood, died at the family home Monday afternoon. The body was removed to the chapel of A. O. & Roy Donehoo.

COUNCIL DECIDES TO UNITE TWO TAX OFFICES

Over strenuous protests from Councilmen Charles W. Smith and Orville H. Hall, Council Monday voted to send to the Mayor a resolution demanding the consolidation of the two branches of the tax office. The resolution asks the Legislature to make the change by charter amendment.

Mayor Woodward is expected to veto it.

The action of Council comes after a long fight between Tax Assessors C. D. Meador, J. L. Harrison and John Malone, on the one side, and Tax Receiver George Beauchamp, on the other. The outcome of the lack of co-operation will be the placing of Receiver Beauchamp under the Assessors. And it is said Council is prepared to override the Mayor's veto.

Assessors Harrison and Meador were unanimously re-elected for two years.

TO-DAY'S MARKET OPENINGS.

NEW YORK STOCK MARKET.

Stock quotations to 10 a. m.:

STOCK—	High.	Low.	10 A.M.	Prev. Close.
Amal. Copper.	63⅝	63⅝	63⅝	63¾
American Can	27¼	27⅛	27¼	217⅛
Amer. Smelting	61⅝	61⅝	61⅝	61¾
Am. T.-T.	126⅛	126⅛	126⅛	126¼
Atchison	95½	95⅜	95⅜	95½
Can. Pacific...	214½	214½	214½	214⅜
C. and O.	52¾	52¾	52¾	52⅞
Erie	24¾	24¾	24¾	24¾
G. North. pfd.	123	123	123	123
G. North. Ore.	30¼	30	30¼	29½
M. K. T., pref.	58	58	58	58
Mo. Pacific..	29¾	29¾	29¾	30
N. Y. Central.	97	97	97	97
Pennsylvania.	110⅞	110⅞	110⅞	111
Peo. Gas Co...	111	111	111	111
Reading	156¾	156½	156½	156½
So. Pacific....	92⅝	92½	92⅝	92½
St. Paul	102¼	102¼	102¼	102⅜
Tenn. Copper.	27⅞	27⅞	27⅞	28
Union Pacific.	145	144⅝	144⅞	145
U. S. Steel...	52⅛	52	52	52⅛
do. pref.	104¼	104¼	104¼	104¼
West. Electric	56¾	56	56¾	56

NEW ORLEANS COTTON.

Cotton quotations:

	Open	High	Low	First Call.	Prev. Close.
July	12.43	12.43	12.42	12.42	12.42-44
Aug.	.....	.....	.....	.....	11.95-97
Sept.	.....	.....	.....	.....	11.53-55
Oct.	12.43	12.43	12.42	12.42	11.42-43
Nov.	.....	.....	.....	.....	11.40-42
Dec.	11.42	11.42	11.42	.....	11.40-41
Jan.	.....	.....	.....	.....	11.42-43
Feb.	.....	.....	.....	.....	11.52-53
Mch.	11.53	11.53	11.53	11.53	11.51-52

NEW YORK COTTON.

Cotton quotations:

	Open	High	Low	First Call.	Prev. Close.
July	11.94	11.96	11.94	11.96	11.96-97
Aug.	11.98	11.98	11.98	11.98	11.98-99
Sept.	.....	.....	.....	.....	11.51-52
Oct.	11.34	11.35	11.33	11.33	11.32-33
Nov.	.....	.....	.....	.....	11.25-27
Dec.	11.29	11.29	11.27	11.28	11.28-29
Jan.	11.23	11.23	11.22	11.23	11.22-23
Feb.	.....	.....	.....	.....	11.24-26
Mch.	11.31	11.32	11.31	11.32	11.32-33
May	11.34	1134	11.34	11.34	11.34-36

COTTON MARKET OPINIONS.

Logan & Bryan: We look for a lower range of values and prefer sales during strong periods.

Morris H. Rothschild & Co.: We think moderate purchases on declines like the present should prove profitable.

A. Nordeg & Co.: We still feel, however, that purchases in these moments of weakness are likely to prove moderately profitable.

Miller & Co.: We continue to feel that the line of least resistance will be toward lower levels in the absence of really stimulating influences.

Stephen, Weld & Co.: We expect lower prices.

RICH ART GEMS DESTROYED BY MILITANTS

Works Valued at $100,000 Are Burned When Suffragettes Fire Unoccupied Mansion.

Special Cable to The Atlanta Georgian.

LONDON, July 8.—Priceless pieces of art were destroyed to-day when militant suffragettes burned the unoccupied mansion owned by Sir W. H. Levers at Norwich. The house stood on Rivington Hill and the fire was spectacular.

The building was destroyed. The loss is hard to determine because of the difficulty in setting a price upon the paintings and bric-a-brac destroyed, but it is estimated at $100,000.

A message was found in the ruins addressed to King George. It said: "Wake up—the Government gives no reason to be loyal—then try us."

Miss Sylva Pankhurst, daughter of Mrs. Emmeline Pankhurst, has been arrested for leading a mob into Downing Street to seize Premier Asquith and Chancellor Lloyd-George.

Miss Pankhurst was arraigned in Bow Street Police Court at noon and put under $12,000 bond to keep the peace for a year. An alternative of three months' imprisonment was given.

Mrs. Flora Drummond, another militant suffragette, who could not be tried when her case was called in court because of illness brought on by a hunger strike, was arraigned with Miss Pankhurst on the charge of malicious destruction of property. Her case was put over until October 8 and she was remanded.

It developed that the suffragettes burned the Levers mansion because King George recently accepted an invitation to visit there and view the Levers art collection.

When the magistrate announced his decision Miss Pankhurst harranged the court and declared she would not only go on a hunger strike if sent to jail, but would abstain from water also. She swore she would kill herself before she would submit to any male judge's ruling.

Refused by Brown, Mangham Now Asks Slaton for Pardon

The Prison Commission again has taken up the application of J. J. Mangham for a pardon. A recommendati nois expected to be made to Governor Slaton in the next day or two. Mangham is the Griffin cotton mill man given four years for embezzlement and one year on a misdemeanor charge.

The application came up some time ago and was sent to Governor Brwon by the commission without any recommendation. The Governor returned it with the statement that the board should make a recommendation.

That great influence will be brought to bear on Governor Slaton in this matter is generally believed. Mangham was prominent socially and has many intimate frineds who are close to the Governor. Friends of the imprisoned man claim that he was guilty only upon a technicality. Eugene Black, of Atlanta, is representing Mangham in the plea. Solicitor General Emmet Owens opposed it in the hearing before the commission.

Two Killed in Runaway.

DALTON.—A runaway horse caused a double tragedy near Trickum, in the west side of Whitfield County. Becky Easley and John Washington, both negroes, being the victims. The woman's neck was broken and she died instantly. Washington's skull was fractured and he died a few hours later.

SUMMER LUXURY For Skin Irritations



A Soothing Bath with CUTICURA SOAP

Cuticura Soap and Ointment sold throughout the world. Sample of each mailed free, with 32-p. book. Address post-card "Cuticura," Dept. 11G, Boston.

Men who shave and shampoo with Cuticura Soap will find it best for skin and scalp.

Earlier Collection Of Garbage Urged

Alderman James R. Nutting has introduced a resolution in the Atlanta City Council providing new regulations in the disposition of garbage within the fire limits.

Heretofore the Board of Health has collected garbage between 7 and 8 o'clock in the morning, but with the new crematory, which is almost completed, it is planned to make the collections much earlier.

Augusta W. C. T. U. Opens Liquor Fight

AUGUSTA, July 8.—Members of the local Woman's Christian Temperance Union made an attack alst night on local conditions before City Council. Rev. R. W. Thiot, pastor of the Curtis Baptist Church, their spokesman, arraigned the flagrant violations of the prohibition law in Augusta.

Council did not act on the matter last night, and it is expected to come up at another meeting.

Stokes Funeral Held At Boulevard Home

The funeral of William F. Stokes, 68, pioneer fruit merchant of Atlanta, who died at his home, 706 North Boulevard, Monday morning, will be held from the residence at 4 o'clock Tuesday afternoon. Burial will be in Greenwood.

Mr. Stokes is survived by a brother, John W. Stokes; two sons, Rev. J. W. Stokes, Americus; Captain C. A. Stokes, Atlanta; four daughters, Minnie, Florence, Margrethe and Julia Stokes.

T. R. in Chicago on Journey to Arizona

CHICAGO, July 8.—Colonel Theodore Roosevelt, accompanied by his sons, Archie and Quentin, arrived here to-day on his way to Arizona, where he will do research work for several weeks.

He was met here by his other son, Theodore Roosevelt, Jr., who was in Chicago on business.

CASTORIA

The Kind You Have Always Bought has borne the signature of Chas. H. Fletcher, and has been made under his personal supervision for over 30 years. Allow no one to deceive you in this. Counterfeits, Imitations and "Just-as-good" are but Experiments, and endanger the health of Children—Experience against Experiment.

What is CASTORIA

Castoria is a harmless substitute for Castor Oil, Paregoric, Drops and Soothing Syrups. It is Pleasant. It contains neither Opium, Morphine nor other Narcotic substance. Its age is its guarantee. It destroys Worms and allays Feverishness. It cures Diarrhœa and Wind Colic. It relieves Teething Troubles, cures Constipation and Flatulency. It assimilates the Food, regulates the Stomach and Bowels, giving healthy and natural sleep. The Children's Panacea—The Mother's Friend.

The Kind You Have Always Bought
Bears the Signature of
Chas. H. Fletcher.
In Use For Over 30 Years.
THE CENTAUR COMPANY, 77 MURRAY STREET, NEW YORK CITY.

AMERICAN FLAG OFFER



SIZE 5x8 FEET

Valued at Five Dollars
FOR 90 CENTS

This beautiful American Flag, the very latest, with 48 stars, made of fine bunting.

COUPON.

THIS COUPON and 90c entitles the holder to an American Flag, 5 feet by 8 feet, when presented at our offices,

HEARST'S SUNDAY AMERICAN
THE ATLANTA GEORGIAN

20 EAST ALABAMA ST. 35 PEACHTREE ST.

Flags will be mailed at an additional charge of 10c for postage.

HEARST'S SUNDAY AMERICAN
And
THE ATLANTA GEORGIAN
20 East Alabama Street 35 Peachtree Street.
ATLANTA, GA.

UNION'S LEADERS MAKE TALKS TO FARMERS

President Barrett and Chairman Rhodes of National Body, Address 2,000 at Monroe.

MONROE, July 8.—That the farmers of Walton County are fully alive and up to date was demonstrated here at the Walton County rally of the Farmers' Union.

Fully 2,000 were present when the meeting was called to order by President I. W. Mayfield. He introduced Rev. D. W. Key, who delivered the address of welcome. B. J. Edwards was selected as master of ceremonies.

B. H. Jenkins, one of the largest and wealthiest members of the Farmers' Union of Walton County, spoke of the conditions in the county and urged all present who were not members of the union to join. He is a good speaker as well as a good farmer.

Chairman Rhodes Speaks.

L. M. Rhodes, president of the Tennessee State Farmers' Union and chairman of the national board of directors, was the next speaker.

Mr. Rhodes is a natural orator and held the crowd for a solid hour while he advanced fact after fact. Not a single person left the grounds while he was talking, although more than 1,000 were standing.

President Charles Barrett says if he had a dozen such men as Rhodes there would not be a farmer outside the ranks of the union in a year.

President Barrett's Talk.

The next speaker was National President Barrett, that power who has moved the farmers from the Atlantic to the Pacific; that great leader whose strength of intellect, whose devotion to hte cause of unionism, whose rugged honesty and tireless energy has placed the Farmers' Union at the head of all agricultural organizations. He went after those farmers who had dropped out of the union and those who had never joined. He told them in plain but forceful language their duty to themselves, their families and their country. He left nothing unsaid that would lend strength to his argument. The crowd of rugged and prosperous looking farmers believe in Barrett and love him, and his talk will have the effect of bringing many farmers into the union.

Big Picnic Dinner.

The meeting was held in the City Park, adjoining the courthouse, and at its conclusion an old-time picnic dinner was served. There was plenty to eat and more.

After the picnic an executive session of the Farmers' Union was held in the courthouse, and a larger number of names were added to the Walton County list.

President Barrett and Chairman Rhodes left at 4 o'clock for Augusta to spend the night, en route to Sylvania for a rally Tuesday; at Millen, Wednesday; Statesboro, Thursday; Dublin, Friday, and Waycross, Saturday.

The six rallies in Georgia will probably add more than 1,000 members to the Farmers' Union in this State.

Why Hoboes Prefer 'Rolling' Farm Lands

TOPEKA, KAN July 8.—Within a week State officials have had calls from twenty towns asking what to do with a surplus of tramps. At Clay Center 20 "sons of rest were loafing in the park." When a farmer offered them $3 a day to work in the harvest they demanded $3.50. When that figure was met, they demanded $4. Then the spokesman asked the question:

"Is your land rolling or broken?"

"Rolling," said the farmer.

"Well, roll it in here and we'll harvest it."

Are You Sick, Diseased, Nervous, Run Down?

Have You Blood Poison, Kidney, Bladder and Urinary Troubles?

IF SO, CONSULT (FREE)

Dr. Hughes, Atlanta's Long Established, Most Reliable Specialist.



I cure to stay cured NERVE, BLOOD and Skin Diseases, STRICTURE, Prostatic Troubles, VARICOCELE, HYDROCELE, Kidney, Bladder and Urinary Diseases, Piles and all Chronic and Private Diseases of Men and Women.

I give 606, the celebrated German preparation, for Blood Poison, and Guarantee results. Everything absolutely confidential.

If you can't call, write. Free Consultation and Advice to All. HOURS—9 a. m. to 7 p. m. Sundays, 9 to 1.

DR. J. D. HUGHES

Opposite Third National Bank. 16½ North Broad St., Atlanta, Ga.

BANKS' STAND ON BILL OF LADING UPHELD

Coles Defends Georgia Association in Refusal to Handle Paper When Cotton Is Damaged.

Congressman Adamson, of Georgia, in an interview, condemned the attitude of the Georgia Bankers' Association in announcing that its members will refuse to handle through bills of lading on cotton if the bills are incumbered with notations of damage to the cotton.

Among other things, he quoted English bankers and receivers of cotton as saying that they do not object to such qualifying clauses in the bills of lading.

A. P. Coles, vice president of the Central Bank and Trust Corporation, takes the Congressman to task.

Why British Like System.

"I am quite aware of the fact that English banks and receivers of cotton do not object to the qualified bills of lading," he said. "The fact is, I am sure they heartily approve the action of the steamship companies. Why? Because it gives the banks the privilege of accepting the drafts conditionally, which means that they will have the right of action against all indorsers of the draft for any claims that arise against the cotton by reason of the conditional clauses in the bills of lading. This also applies to the receivers of cotton abroad.

"Heretofore claims for damaged cotton have been made by the receivers abroad against the steamship companies, for the reason that the through bills of lading have always been without any restriction clauses in them. Now a bill of lading issued with the clause, 'Cotton wet,' or 'Ten bales wet,' will mean that the receiver may have claim on the exporter, because it is so expressed in the bill of lading.

Claim Against Indorsers.

"If the exporter fails to pay this claim, then the accepting bank will have a claim against all the banks indorsing the bills of exchange. This question has been settled by the United States courts and there is no doubt about it.

"Any Georgia bank that will indorse a draft drawn against cotton with bill of lading attached with restricted clause in the bill of lading will be liable for the claim against the cotton, notwithstanding what Congressman Adamson has to say on the subject. Furthermore, the New York banks will positively decline to indorse or handle such drafts."

Mail Romance Ends When She Sees Man

JEFFERSON CITY, MO., July 8.—Miss Maggie Treon, of Olean, who ran her picture in a matrimonial paper and received about four hundred replies, came here to meet the man of her choice, J. T. Stephenson, of Antiers, Okla., who represented himself as a banker.

When she stepped off the train Stephenson was on the platform awaiting her.

"You don't come up to specifications," she told him. "You don't look at all like a banker and our little romance ends right here."

Fears a Cold Wave; Turns on the Heat

KALAMAZOO, MICH., July 8.—Apparently it does not pay for any one to spring jokes around the courthouse. The custodian took one seriously and as a result there was steam on at the courthouse most of to-day.

Commissioner Henry Bennett started the trouble. He called over to the custodian and told him a cold wave was headed for Kalamazoo. Soon there was steam sizzling from every radiator in the courthouse, while street temperatures were 101.

Phenix City, Man Drowns Seining

COLUMBUS, July 8.—Homer Hamilton, 30 years old, living at Phenix City, Ala., was drowned last night about 10 o'clock in Holland Creek, several miles west of Phenix City. He had gone to the creek with several others to seine. He got beyond his depth and sank before assistance could reach him. Hamilton is survived by his wife and two children. The funeral took place in Phenix City to-day.

OPERA COMPANY FOR ATLANTA PREDICTED

Song bird forces municipal grand opera in every American city in short time.



MISS MAMIE ADEL HAYS.

Miss Mamie Adel Hays, Soprano, Says Every City Soon Will Have Its Classic Singers

That Atlanta soon will have a grand opera company of its own is the prophecy of Miss Mamie Adel Hays, coloratura soprano, who has just completed a three years' study for the operatic stage in New York and now is spending a short vacation with her parents at 658 Edgewood Avenue.

"The day of American opera is just dawning," said Miss Hays at her home Monday afternoon. "There is more and more demand for American operas with American singers, and I believe the time will come, and soon, that every city in the United States will have its grand opera.

Every Town Has Company.

"In Germany and other European countries almost every town and city has a municipal opera house and a local opera company. The American people are more broadened in their tastes each year. It is only a matter of a short time until they will demand classic music, and when they do they will get it.

"I think the main thing necessary to making a success, next to the voice, is the opportunity to make good. Many singers, after spending years in studying, take the first engagement that is offered them. And the majority of them spend the rest of their lives singing small parts.

Foreign Trade-mark Useless.

"Competition has entered the operatic field. There are three grand opera companies in New York, and the formation of more is contemplated. It is no longer necessary for the American singers to go abroad to make their debut, for the American people are getting educated out of their habit of looking up to everything that is foreign or that has made a success abroad.

"I think we have as good teachers in America as abroad, and those with ambitions to be singers truly make a mistake if they go abroad to study, unless they have at least prepared here."

Miss Hays has been engaged by the Central Congregational Church of Atlanta for the summer. She will also do some concert work in and around Atlanta before returning to New York in the fall.

Grand Jury Sessions Adourn Till Friday

The Grand Jury will not meet again until Friday, unless called together before then by the Solicitor.

If there are no bills of indictment to be acted on Friday it will take up any matters it might see fit to without consulting the Solicitor's office.

19-Pound Baby Born To 500-Pound Couple

SOUTH OZONE PARK, L. I., July 8.—A boy weighting 19 pounds was born to-day to Mr. and Mrs. Louis Stonisch, whose aggregate weight is 500 pounds.

"I'll look like a pigmy beside my boy when he's half my present age," said the father, who tips the beam at 316 pounds.

Good Behavior Wins Ollie Taylor Parole; Gets Job

Ollie Taylor, the boy whose name has been in almost every newspaper in America as "serving a sentence of eleven years for stealing a bottle of Coca-Cola," began work Tuesday with the White Provision Company, good behavior having won him a parole from the County Reform School.

W. H. White, Jr., president of the company, offered him a position as soon as he learned of the parole. He was placed in the mechanical department under the chief engineer. He will board in a house near the plant on the Howell Mill Road.

Life Masks for All Public Men Urged

WASHINGTON, July 8.—All public men should have life masks made so future generations can see how they look.

Such is the opinion of Charles W. Stewart, librarian at the Navy Department.

BULGARIAN ARMY STARTS MARCH TO BELGRADE

Servian Garrison and Great Quantity of Arms Captured—Greeks Win in South.

Special Cable to The Atlanta Georgian.

SOFIA, July 8.—Fourteen thousand Bulgarian troops, making up the northern wing of the Bulgarian army operating in Northern Macedonia, began a march to-day from Vranya, which it occupied yesetrday, toward Nish. The objective is believed to be Belgrade, the Servian capital.

A great quantity of arms, ammunition and provisions were captured at Vranya and the Servian garrison there was taken prisoners of war.

The Bulgarians are marching northeastward along the Morava River, which parallels a spur of the Orient Railway. This may be a strategic move to compel the withdrawal of Servians from Uskub, where the main Serb army is stationed.

Bulgars Reported in Retreat in South.

Special Cable to The Atlanta Georgian.

ATHENS, July 8.—King Constantine, who is in the field in Southern Macedonia at the head of the Greek army, reported from Salonika to-day that the Bulgarians are in retreat.

The Greek plan of campaign now is to annihilate the Bulgarians who are operating to the eastward of Salonika before reinforcements can be sent from the north.

The Bulgars evidently intend to make a stand at Djumaipala, however, for they are concentrating both troops and artillery there. Western Macedonia and Albania now are free from immediate danger of invasion, according to the Greek Government.

RESINOL STOPS TORTURING ITCH

There is no earthly need of itching and scratching. No matter how long you have suffered, no matter how many treatments you have tried, there are thousands who have been in as bad a plight, and who have found perfect skin health in Resinol. In even the stubbornest cases of eczema, ringworm, or other tormenting, unsightly humor, a warm bath with Resinol Soap and a single application of Resinol Ointment stop the itching instantly. Healing begins at once, and soon this simple, pleasant and economical treatment clears the trouble away. After that, the regular use of Resinol Soap for the toilet and bath is usually enough to prevent its return.

Resinol Soap and Resinol Ointment are also speedily effective for pimples, blackheads, sunburn, ivy poisoning, dandruff, sores and piles. Prescribed by doctors for eighteen years, and sold by practically every druggist in the United States. Trial free; Dept. 4-P, Resinol, Baltimore, Md.

Mountain Excursion
Western North Carolina.
Land of the Sky and Sapphire Country.
Thursday, July 10.
$6.00 Round Trip $6.00
Return limit July 20.
SOUTHERN RAILWAY

Edison Talking Pictures Grand daily 2:30 to 10:30. All seats 10 cents.

CHANCE

MANY people excuse their poverty-stricken careers upon the plea that they "had no chance."

Good opportunities are always waiting for you. Be prepared to use them by creating capital from systematic savings.

Deposits made on or before July 10th draw interest from July 1st

4% Interest---100% Safety

YOUR ACCOUNT INVITED

Central Bank & Trust Corporation

Capital $1,000,000 Asa G. Candler, President

CANDLER BUILDING

Branch: Cor. Mitchell and Forsyth Sts.

AMERICAN FLAG OFFER

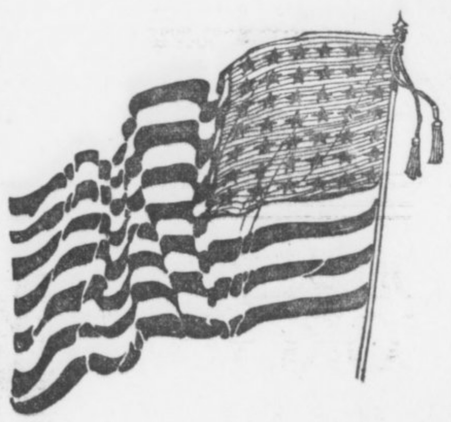



SIZE 5X8 FEET

Valued at Five Dollars

for 90 cents

This beautiful American Flag, the very latest, with 48 stars, made of fine bunting.

Cut out Coupon below, and bring to THE HEARST'S SUNDAY AMERICAN and ATLANTA GEORGIAN Office, with 90 cents, and secure one of these beautiful flags.

THIS COUPON and 90c entitles the holder to an American Flag, 5 feet by 8 feet, when presented at our offices,

HEARST'S SUNDAY AMERICAN

THE ATLANTA GEORGIAN

20 EAST ALABAMA ST. **35 PEACHTREE ST.**

Flags will be mailed at an additional charge of 10c for postage.

Every man is proud to say he is an American, and it is his duty to see that "Old Glory is flung to the breeze" on every appropriate occasion.

See that you have one of these flags at your office or at your home.

Take advantage of this offer.

Hearst's Sunday American

and

Atlanta Georgian

20 East Alabama Street 35 Peachtree Street

ATLANTA, GA.

THE GEORGIAN'S MAGAZINE PAGE

The Ghost Breaker

The Most Exciting Serial of the Year.

SERIALIZED

By J. W. McCONAUGHY

(Copyright, 1913, by Star Co.)

WHAT HAS GONE BEFORE.

The scene of the story is laid in the Vanderlip Hotel, New York City. The Princess Maria Theresa of Segura, a beautiful Spanish woman, is suddenly awakened in her suite by the sound of pistol shots. She hears a man running down the hall. He crashes against her door, breaking the lock, and enters. She sees he is a tall, good-looking young man, dressed in evening clothes. He is carrying a revolver in his right hand, and blood is dripping from a wound in his left. He begs the Princess to hide him. She, moved by some indescribable impulse, decides that she will. She directs him to an inner room, and a few minutes later, when the hotel detective knocks on the door, she tells him she is all right and sends him away. The young man, who is Warren Jarvis, of Kentucky, comes out of his hiding place, and the Princess, for the first time, notices his wound. She is moved to sympathy and showers him with questions as to what has occurred. Jarvis tells her about a Kentucky feud between his family and another named Markham. He says he left Kentucky to avoid the feudists, but encountered one of them in the hotel, which explains the shots. The Princess declares she will help him, and then asks the stranger question, "Are you afraid of ghosts?" Jarvis laughs, but grows solemn when the Princess tells him she has dangerous work for him to do. She makes him swear allegiance, and creates him her "vassal." Then she tells him to get her trunk, which is going to be shipped to a steamship on which she sails to Spain the following day. First Jarvis tells her to telephone to his servant, Rusty Snow, a negro. The servant is instructed to procure passage for himself and Jarvis in the ship. Jarvis then prepares to get into the trunk, but first begins to question the Princess about herself.

Now go on with the story.

TO-DAY'S INSTALLMENT.

The next instant the Princess was beside the trunk with a bunch of keys. Swiftly unlocking it, she raised the lid.

"Mr. Jarvis, are you all right?" she asked, anxiously.

A tousled mass of sandy hair, framing a flushed and puffy face, slowly emerged from what looked like a coil of clothing and a husky but decidede voice shouted:

"No!"

"Wait!" He ducked quickly as the lid came down again. There was a knock on the door and Dona Maria opened it to find herself facing a tall man in a gray suit and pearl gray hat, which he lifted as he bowed to her, disclosing a carefully brushed dark head of hair, sprinkled heavily with gray about the ears. A short, black mustache and "imperial" completed the distinguished and impressive likeness of her cousin, his grace the Duke of Alva.

"Carlos!" she exclaimed, with a little dismay, which he attributed to surprise.

"Ah, fair cousin!" he smiled, coming into the parlor as she mechanically drew back from the door. He took her limp hand and kissed it gallantly.

"If I but knew you were as pleased as surprised at seeing me!" he exclaimed.

Dona Maria continued to gave at him blankly for a moment or two and their eyes perceptibly hardened.

"Why did you leave Spain?" she asked abruptly. He beamed upon her, self-possessed and unabashed.

"First say you are glad to see me," he



The next instant the Princess was beside the trunk with a bunch of keys. Swiftly unlocking it, she raised the lid.

cried gayly. But Dona Maria grew more wintry.

"What are you doing here?" she asked again.

"Are you not glad to see me?" he insisted.

The girl's atittude changed slightly, but as if more by design than inclination.

"Why, of course I—I always am glad to see you, cousin. But why have you come to America?"

His expressive Latin eyes looked things unutterable even for a Spanish gallant.

"What could bring me to America but you?" he asked softly.

Either because of her English education or because she had more serious matter on her mind—notably the predicament of her knight—Dona Maria did not accept the compliment as gracefully as he had a right to hope.

"How did you find me?" she asked in reply.

He looked serious. "It wasn't easy," he assured her. "Spain had no attractions for me when I learned you had flown, and I followed. Is not that true devotion?"

Dona Maria made no reply and her exalted cousin seated himself on the trunk beside her and talking earnestly

"Ah, cousin, dear! Will you never give up this wretched search for that mythical treasure? Two lives have already been sacrificed in an effort to solve the supernatural—that we all know is unsolvable. And now—just as I left Segura, your brother—the Prince—declared his intention of entering the castle to solve tahe mystery and find the treasure."

The color left Dona Maria's face. What she heard was not news, but she had hoped against hope that her brother might have changed his mind; but having publicly declared that he would go she knew that he would in spite of all the legions of the netherworld.

"That was how long ago?" she asked, with white lips.

"Two weeks."

"Then"—she spoke with an effort—"he is probably in the castle now—and may be—dead—like the others—for all I know. And I must know!"

"He may be, but I do not think he will be so rash," the Duke attempted to reassure her. "I, myself, warned him against it."

Dona Maria shook her head miserably. "He is not likely to heed a warning—once he sets his mind to a thing."

The Duke shrugged his shoulders and stirred as if with impatience.

"Why will you keep up this wretched search for the money—that probably never existed?" he demanded, half-angrily. "Your father and grandfather both sacrificed their lives to it—and now your brother may have been foolish enough to risk his life as well. What is the value of money, anyway? We prize it, and we live for it, but can it bring any greater happiness than that I have so often offered you—the love of a man who would worship and protect you?"

"Carlos—don't," commanded the Princess, gently. "You know I don't care for you that way."

"Ah! but you would care for me in time! You"—

An unearthly, devastating howl that made the floor tremble and the glass rattle broke out just above their heads. The Duke clapped his hands to his ears and swore pointedly in Spanish under his breath. For the first and last time in her life, Dona Maria welcomed the sound of a liner's monster siren, as she thought of the unwilling eavesdropper in the trunk.

"Oh, come!" she cried eagerly, making for the door. "We are starting! Let's go out on deck. I want a last look at America."

Out at Last.

"Thank you, cousin, I can do very well without it," growled the Duke, ungraciously. Dona Maria flashed him a dazzling smile.

"Oh, Carlos, don't be absurd—just come out for ten minutes."

She held out her left hand and waited, smiling, until the gloomy expression left his handsome face and he reluctantly joined her.

"We'll be gone just ten minutes," she assured him in a very distinct voice, so that the prisoner of the trunk could not fail to hear. Then, laughing as if at some secret joke, she drew him out to the deck.

To Be Continued To-morrow.

SUFFERED AWFUL PAINS

For Sixteen Years. Restored To Health by Lydia E. Pinkham's Vegetable Compound.



Moretown, Vermont.—"I was troubled with pains and irregularities for sixteen years, and was thin, weak and nervous. When I would lie down it would seem as if I was going right down out of sight into some dark hole, and the window curtains had faces that would peek out at me, and when I was out of doors it would seem as if something was going to happen. My blood was poor, my circulation was so bad I would be like a dead person at times. I had female weakness badly, my abdomen was sore and I had awful pains.

"I took Lydia E. Pinkham's Vegetable Compound and used the Sanative Wash and they certainly did wonders for me. My troubles disappeared and I am able to work hard every day."—Mrs. W. F. Sawyer, River View Farm, Moretown, Vermont.

Another Case.

Gifford, Iowa.—"I was troubled with female weakness, also with displacement. I had very severe and steady headache, also pain in back, and was very thin and tired all the time. I commenced taking Lydia E. Pinkham's Vegetable Compound and I am cured of these troubles. I can not praise your medicine too highly."—Mrs. Ina Millslagle, Gifford, Iowa.

.:. How to Spoil a Husband .:.

MILLINER (to small, meek-looking customer)—"Oh, you want just a little, inexpensive hat? Well, now, I'll bet I've got just the very thing you want. You sit right down here in front of the mirror and I'll be back in a second.

"Yes, I brought three, but this is the one you ought to have. Do you know, the minute I set eyes on you I said to myself, 'I've got just the very hat that little lady ought to have.' There's something about your face that made me think of this hat the minute I saw you.

"Now, could anything be better than that? Turn around a minute and look at the lines in the back. Simply stunning! The whole effect is—well, I must say, it certainly is chic. There's really no other word for it.

"Suppose you try on this other one, too, just to see. Yes, this has style. It's really good, and it looks well on you, too, but, believe me, the other one's the one you ought to have.

Perfectly Lovely.

"Oh, you do like the other one better? Well, isn't that perfectly lovely? I was sure you would. I do so like to have people say right out what they like. It's the greatest relief. Now, let's try this other one. Yes, people come in here and they don't like this and they don't like that and they don't like the other thing, but you can't find out for the life of you what they do like, and so I say it's a perfect treat when a person comes right out and says she likes a thing.

"That one looks kind of good on you. You think it sticks out too much? Oh, but, my dear, you've simply got to have something sticking out. All the hats have something sticking out. They have no style in the world if they don't. And with your cute little face you can wear this kind of thing. Now, you know, I wouldn't want you to get it for a minute if it wasn't just the very thing for you. I'm not that kind. If a hat ain't becoming to a person I come right out and say so, no matter whether I lose the sale or not. I'm like that, you know. That's just me all over. I always come right out and say what I think.

"You don't think your husband would like anything so pronounced? Oh, husbands! You can't tell me anything about husbands. I was married three years once myself, and the trials I went through with that man! Don't ever talk to me about husbands. If girls only knew when they're well off they'd let husbands alone. But you can't make 'em believe it. Now, my daughter's nearly 20 and she's thinking of getting married this minute. Would you believe it?

"Well, that's sweet of you. Maybe I do look kind of young. People often say that my daughter and I look more like sisters than like mother and daughter.

"Yes, of course the bows could be made a little bit flatter if you wanted 'em, but I wouldn't recommend it. And, speaking of beaus, I don't mean to say that my daughter's fellow isn't a real nice young man and all, but somehow when she told me she was going to get married I just put my arms around her and cried, 'Oh, daughter,' I says to her, 'if you only knew how much happier you are single!' But nothing will do but she must try it, she is so set on marrying Jim.

"Of course, everything is bright colors this year. You really wouldn't want anything that wasn't like anybody else's, would you? Of course, I mean you wouldn't like a hat that looked all out of date. It's got to be something like other people's, don't you know, to be in style. And if you don't have anything sticking out and no bright colors—well, really, I know you wouldn't like it after you'd had it a while, and your husband won't care after he gets used to it.

"If he says anything about not liking it, don't you be too easy with him. Just let him understand it ain't a man's place to say what he likes and what he doesn't like. That's the way I spoiled my husband, letting him say what he wanted and what he didn't want and all. I've often thought that I could have managed him if I hadn't started out trying to be nice to him. If you just treat 'em like they never weren't mor'n half human most of the time and throw them a kind word now and then, it keeps 'em acting better.

Very Pleased.

"You'll take that hat? Oh, you don't know how pleased I am. I couldn't be more tickled if I'd found just the right hat for myself. It's a real pleasure to me. And I know you'll love it.

"Will you give me the name and address, please?

"Mrs. John Parker, 241— Will you spell it, please?

"Oh, P-l-y-m-o-u—oh, yes. Plymouth, like chickens. Well, I'll see that the hat gets out to you this afternoon. Yes, I know you'll love it.

"Do come in again and look the stock over any time you feel like it. We'll be so glad to have you."

What Pa Needed.

"Muriel," said the old gentleman, sharply, "that young man you had in the parlor last night is dull of comprehension. All I had to do was cough when the other chaps remained too late, and they would take the hint and depart. Did this one say anything when I coughed last night?"

"Yes," replied the beautiful daughter. "He said the next time he called he was going to bring me some cough drops."

This Is the Final Installment---The Mystery Is Cleared Up.

THE TRIPLE TIE

A Story for Baseball Fans That Will Interest Every Lover of the National Game

By A. H. C. MITCHELL.

Copyright, 1913, International News Service.

TO-DAY'S INSTALLMENT.

"If you won't listen to reason, dad, all I can say is——"

Mildred heard the receiver at the other end slammed on the hook in violent fashion.

"Dad's in an awful tantrum," she said, seriously. "What shall we do?"

Gordon drew her down by his side and talked low and earnestly to her for a long time. The girl cried gently, but at last a smile shone through her tears and she put her arms around his neck.

"I will do whatever you wish, Gordon," she said, softly.

"You promise?" he said.

"I promise," she replied.

"To-morrow, then, Honeybunch! I'll call for you at 10. You will be ready?"

"But I haven't any clothes, Gordon," said Mildred with a pretty little blush.

"Neither have I; but what difference does that make? We can get some, can't we?"

Mildred and Gordon went to Chattanooga next morning. With them were Mrs. Shephard and Elmer and Gray, Gordon's superintendent, who had come up from Atlanta and who continued on to Chattanooga with the party.

At 4 o'clock that afternoon Gordon and Mildred were quietly married at the residence of a minister. At 5 o'clock Gray and Mrs. Shephard and Elmer returned to Pew Creek.

Gordon Kelly at the Game.

Next day Mr. and Mrs. Gordon Kelly started for Washington, the Mecca of honeymoons. Arriving there, Gordon registered at the hotel as "Mr. and Mrs. Kelly, Ga." Two weeks later they were in New York, on the morning of the day the Red Sox and the White Sox were to meet in the play-off of the triple tie. Gordon asked Mildred if she would like to attend the game. Mildred would be delighted. At a very fancy price Gordon secured a box, that turned out to be directly behind the Red Sox bench.

Who could remain passive under the stress of that game? As inning after inning wore on, Gordon found he was hardly able to control himself. He longed to be out on the field to help, if possible, the red-legged players he did not know—to help the club that had paid the unheard of price of $50,000 for his services. Mildred noticed his agitation.

"Hello, Ben Gunn," she said, with a smile, "do you crave a piece of cheese?"

"You've hit it, Mildred," he replied. "I'd like to get just one good whack at that ball."

The last half of the last inning came—the Boston club's last chance. Two of the Red Sox were safe on the bases and Cady was striding to the plate.

"If that man reaches first, Mildred, the bases will be full and Stahl hasn't got a pinch hitter left," said Gordon excitedly.

"I don't know what you mean, Gordon, but I infer that Mr. Stahl will be in desperate straits."

"That's just it, Mildred. Gee, I'd like to break up that game!"

His wife looked at him lovingly.

"Why don't you?" she said, smilingly.

"Do you mean it, Honeybunch?" he exclaimed.

Her eyes sparkled as she nodded brightly.

Gordon hurriedly left the box and leaned over the rail that separated the structure from the field.

"Wagner," he cried to the despondent captain of the Red Sox, who stood near the bench.

Something in the man's manner made Wagner obey the summons.

"I am Gordon Kelly," said Gordon, talking fast. "I just arrived to-day. If Cady gets on get me a uniform and I'll break up this game for you."

Quick baseball brains had made Wagner a great player.

"You've got your nerve all right, kid," was all he said to Gordon, after one swift glance at the man, but he ran to Stahl, who was on the coaching lines, arriving there just as Cady was declared safe at first.

"That guy, Gordon Kelly, just showed up," said Wagner in the manager's ear. "He wants to bat. How about it?"

"Lord, yes, get him up there quick," exclaimed Stahl, and then he cried, "Leonard," and motioned that player, whose turn it was to bat, away from the plate.

Wagner ran back to the bench, beckoning to Gordon as he ran. Gordon leaped over the rail, the action being unnoticed in the excitement of the moment, and was pushed into the dugout by the Red Sox captain.

"Quick, Nunamaker!" cried Wagner, "off with that uniform. Get your clothes off, kid. Stand around, boys, and make a curtain of yourselves. Hurry, everybody."

Kelly at the Bat.

Off came Nunamaker's shirts, pants, stockings and shoes; off came Gordon's coat, vest, trousers and shoes. In less than two minutes Gordon was in a Red Sox uniform for the first time in his life. Jumping out of the dugout, he selected a bat, and, taking two others with him, strode toward the plate, swinging the three over his shoulders, just as the megaphone boys shouted:

"Gordon Kelly batting in place of Leonard!"

Away out on the center-field bleachers there arose an ear-splitting yell. It was from the throat of Whisky, who had recognized the stride of Gordon even before the megaphones announced the name. The crowd took up the yell, and one long, loud cheer rent the air.

The excitement under which Gordon had labored vanished as soon as he felt the smooth, round bat in his hands, and he walked calmly and confidently to the plate, big, strong, fine-looking. The yells of the spectators ceased as he stepped into the batter's box and faced Big Ed Walsh squarely—all save those from the Chicago section of the grandstand. There were cries of "Back to the bushes!" "Strike him out, Ed!" "Make the $50,000 beauty look like 50 cents!"—and so on.

If Gordon heard these remarks, he gave no indication of it. He stood squarely at the plate, waiting for the great Walsh to pitch to him.

"This is easy money, Ed," said Schalk, as he stooped to give the sign to his pitcher.

Walsh made no answer, but, sweeping his eye around the bases and over the outfield, he took his position on the rubber, moistened the first two fingers of his right hand behind his glove, wound up and hurled the ball with all his force toward the plate.

Whether Walsh had any "stuff" on the ball, whether it broke as he intended, or whether the pitcher figured Gordon Kelly would not offer at the first ball pitched to him, no one but Ed Walsh himself ever knew.

The ball never reached the plate. Taking one stride forward, Gordon swung his bat against the ball and drove it on a line past the shortstop's head and out into left field. Bodie saw a streak coming toward him. He spread himself out like an adjustable hatrack and put down his hands. The ball shot through them like a knife through boarding house butter, bounded against the left field stand and caromed off, like a billiard ball that hits a fast cushion, and rolled away, with Bodie and Mattick in frantic pursuit.

With the crack of the bat, Gordon Kelly dug his spikes into the earth and started around the bases, with three Red Sox runners ahead of him. With the speed of a grayhound, and to the accompaniment of a bedlam of wild cheers, he raced past first base, second base, third base, caught up with Cady before that player reached home, and dashed across the plate with the fourth run two seconds ahead of the ball.

Gordon Kelly had won the game for the Red Sox and broken the triple tie!

CHAPTER XLV.

There are just three questions I would like to ask you," said Manager Bill Smith to Gordon.

"Fire away," replied Gordon, with a laugh.

They were seated in the parlor of Gordon's suite in the hotel the night following the last game of the triple tie.

"First," and Smith struck the forefinger of one hand with the forefinger of the other, "did you ever play a game of ball before you came to Atlanta?"

"No; I never did," answered Gordon.

"Second," tapping the second finger, "did you ever see a game of ball before you came to Atlanta?"

"No, I never did."

"Third," tapping the third finger, "how in h—— I beg your pardon Mrs. Kelly—how did you learn to play the outfield and bat—especially bat?"

Gordon laughed heartily.

"That's where I had you all guessing, didn't I? But, Billy, the explanation is very simple. My father bought me a pitching gun five years ago—one of those things some of the college teams tried. When mine came it proved unsatisfactory, so my father pulled it apart and he and I began experimenting with it, and the result was we finally built a pitching gun that could do anything any pitcher in the world could do. It could throw a curve ball or a fast ball, or a drop ball or a raise ball. It could even throw a spit ball. And speed! Why, Billy, it had Joe Wood and Walter Johnson beaten to death. No human being could have the speed that gun had. All you had to do was wind the spring to the desired speed and press the trigger.

He Heard That Yell.

"That gun could hurl a ball further than anyone could bat it, and so high in the air that you could hardly see it. I used to place the gun in the pitcher's box and, with Steve, a little colored boy on my place to pull the trigger, I would practice batting by the hour. Steve would set the spring to suit himself, and the way those balls used to come whizzing across the plate was a caution. I got more batting practice in a day than an ordinary ball player gets in a month. Is it any wonder that I was able to win those games for you down in Atlanta, or that I was able to win that game for the Red Sox this afternoon?

"And as for my fielding, where could you get a fungo hitter that would give me the practice that gun gave me? You know how fast I can run, Billy. I developed that the same way I developed my batting and fielding. Undoubtedly I am naturally a fast runner, and doubtless I am what you might call a natural ball player, but without that pitching gun, Billy, I never would have had the nerve to apply to you for a job."

"Well, I want to tell you something," observed Smith. "Did you know you batted out of turn in that last game in Atlanta?"

"No. Did I?"

"Yes; it was Bailey's turn to bat, but I took a desperate chance when I told you to take a crack at the ball, and I got away with it. That accident at the plate made everybody forget about it, if they ever noticed it."

"Didn't I hear Whiskey's yell this afternoon as I was going up to bat?"

"Yes; he's up here."

"Tell him I want to see him to-morrow, will you, Billy?" I can't allow such an admirer as he is to go unrewarded."

"The Red Sox got their $50,000 back when you made that hit to-day, Gordon," remarked Smith, "but they can use you in the world's series, all right. Going to play in it?"

Gordon waved his hand toward Mildred and smiled.

A few minutes later Bill Smith wished them long life and happiness, said, "Good-bye," and departed. A bellboy delivered a telegram addressed to Mrs. Gordon Kelly. It was from Mildred's father, and it made her happier than ever. She raised her arms and placed them around her husband's neck.

"Gordon, dear," she said, softly, "haven't you had glory enough out of baseball? You will never want to play again, will you, dear?"

"Never, Honeybunch; all the glory I deserve to have came when I won you."

THE END.

JUDGES ARE BUSY

All contributions in "The Triple Tie" contest are now in the hands of the judges, who will pass upon them without delay. Names of the winners will be published as soon as the work of the judges has been completed. A great number of answers were received, and the labor of those who must read carefully each contribution is far from easy. More than a score sent in their concluding chapters of the serial after the time limit, which was noon, July 3. These, of course, can not be considered.

.:. A Bachelor's Diary .:. By MAX .:.

JUNE 6.—Jack returned this morning. I heard him calling to Manette on the lawn, but I have not been over. I have not seen Sally since the evening I scolded her. It was presumptuous in me to do it, but there never was a woman who tried to make a brother or a father of a man who did not bear that relation to her who did not need scolding.

I have an idea that many girls have found perdition just through accepting the word of some man that he wanted to be a father to them, and just as often these suggestions of kinship originate in the innocent minds of the women as in the evil hearts of the men.

June 7—I am not well and consulted a physician this morning, who says my only ailment is that I lack purpose in life.

It would seem that I have a good many if one could see the list of charities I maintain, but he explained that all this work was of no more purpose, in the systematic, automatic way in which my secretaries conducted it, than paying an ice bill could be called a housekeeper's life aim.

He says I must get away; that affairs are too well-ordered for me; that I must go where there are some effort and friction. When I said that roughing it was out of the question because I could not leave Manette he surprised me by saying I must take her along.

"I would make no suggestion that would cause a separation," he said, walking the library floor. "The child's love for you is abnormal. If it were possible for the souls of the dead to return I should be of the opinion that in her is the manifestation not only of her love, but of the love of Elizabeth. Poor little girl! It was one of the hardest blows in my profession that I couldn't save that child for you, Max."

He stepped into the dining room, and I knew without looking up that he was standing in front of the picture of the little girl who went away.

"I see Mrs. Spencer still keeps a bouquet of white roses under the picture," he remarked. "Fine woman, that!"

"She sends them over every morning," I replied.

"Do you know, Max," picking up his hat and gloves, "that that woman is entirely too good for Jack Spencer. A woman as good as she should have married a man as straight as you; one who would prize her too highly to hurt her by chasing after some other woman with a price on her soul."

I started. I felt almost as if my friend had been reading my mind. For day and night, for a week past, I had been thinking just what he put into words: That if life had been kind enough to me to give me the heart of a woman like Sally Spencer I would prize my good fortune too highly to risk it by looking at another woman.

I think the doctor must have seen there was something wrong somewhere, for he said abruptly, "Where's Manette? I want to see her before I go."

She was giving one of her hourly make-believe tea parties on the lawn, and when she saw us approaching she dropped her dolls and upset chair and table in a wild rush to meet me, coming running with the brown-eyed pup at her heels, and a string of dolls marking the path behind her.

She came straight into my arms, and though the doctor later became a guest at her table she refused to do him the honor of sitting beside him or on his lap.

The Child.

"The soul of Elizabeth living again," murmured the doctor, noting the manner in which she hugged me, never taking her eyes from my face. "I remember the day, Max, when this little girl was so fickle she was every man's sweetheart."

"She is outdoors all the time?" he asked.

"All the time," I replied. "Now don't tell me she isn't looking well."

"I couldn't say that exactly, but I think she looks a little frail; not ill, mind you, but not quite up to par. You must take her with you."

"Which means," I added, "that I must take Sarah Ray and Richards."

"Not for a minute!" with some emphasis. "You take that child, and the pup if she insists, but no one else goes along. I believe there is a weakness, as well as a strength, that comes from diversified interests. I want her to have only one interest; that's you. Take off those fine clothes and put her in ginghams, and go as far north as you can. Live in the woods; get away from a bathtub. That child is kept so immaculately clean you are washing her strength away. Don't think of the germs in good, clean soil. We are making such a bugaboo of germs that we are scaring ourselves to death with them. I wager Richards even sterilizes Manette's dolls."

I laughed. It was so near to being true.

"If you took Richards and Tompkins along with yourself, there would be three grown persons oppressing one little baby with their fears for her. Why, it is a wonder the child is as well as she is. Another thing, don't take Sarah Ray. A good child; I like her. She might be good for Manette, but this prescription is largely for you, and it will be good for you to have Manette to yourself for a time. One who has the care of a child, Max," and he said it very gravely, "forgets many things."

I knew what he meant.

June 8—It is settled that in a few days Manette and I will put on our oldest clothes and sneak out some dark night for some far-away land. Tompkins will take us to a station some miles away from here, so that I may escape seeing any one who knows me.

I am to go, not as a millionaire, but as a man of limited means, and my destination—well, I can't tell it, for I can't spell it. It is away up North, where they have time for names of many syllables. I notice that they have more time for this luxury far North and far South. In the middle section, where business is more rushing, we cut them off.

Richards will take Sarah Ray to the seashore, and the house will be closed. Only Tompkins will remain as caretaker, and his fondness for Manette is so great I wouldn't be surprised any moment to see him come sneaking after us like a dog that refuses in its devotion to be left behind.



Historic College For Women

Wesleyan

MACON, GEORGIA

Delightful climate. Thorough and extensive course of study. Music, Art and Oratory of the highest order. Illustrious body of alumnae, choice student body, ideal home life, student government, excellent faculty, splendid boarding department and good athletics. The oldest and one of the choicest great colleges for women in the world. Address, Dept. M.

C. R. JENKINS,

Macon Georgia

EAT MEAT SPARINGLY DURING SUMMER.

Meat heats the blood—eat very little of it during hot weather. That doesn't mean that you have to sacrifice nourishing food because it is heating.

You will find Faust Spaghetti more nourishing than meat, and it is also a light, cooling food. By analysis you will find that a 10c package of Faust Spaghetti contains as much nutrition as 4 lbs. of beef. It is a rich, glutinous food made from Durum Wheat, the cereal extremely high in protein.

Faust Spaghetti can be served in many different ways—write for free recipe book. Sold in 5c and 10c packages.

MAULL BROS.
St. Louis, Mo.

THE EA-TONE LIVER LAXATIVE

That tones the liver, the best liver and stomach remedy known. It acts like magic on the whole system—as good for children as grown persons. Try one bottle and be convinced. No griping or bad after effects.

Sold by all merchants and druggists. A large bottle for 25c. Don't take any substitute, but insist on the EA-TONE. Thousands of testimonials sent us unsolicited. **On the market over a year.** If you can not get it at your store send 25c to the main office, No. 7 Hill Street, Atlanta, Ga. It will be forwarded to you promptly. Manufactured and guaranteed by G. G. Crouch.

4 PEACHTREE

CITY TICKET OFFICE
EITHER PHONE

L&N

THE ATTRACTIVE WAY NORTH & WEST

THE GEORGIAN'S MAGAZINE PAGE

One Woman's Story

By VIRGINIA TERHUNE VAN DE WATER

Mrs. Van de Water, whose stories of marriage, mishaps and miseries have won for her a wide renown, begins in the following chapter a new serial of absorbing interest. It will be continued in The Georgian with three installments each week.

CHAPTER I.

MARY DANIFORTH sighed in weariness and annoyance as the crowded subway car came to a standstill with a violent jolt and jar. The man next to her uttered an unintelligible exclamation and glanced at her angrily. The girl knew that she had trodden on his foot, but she did not venture an apology.

She released her hold on the strap long enough to take a handkerchief from her handbag and wipe her damp face. The train was disagreeably warm. It was the afternoon rush hour and the car was packed to its utmost capacity. The air was dead, and it nauseated the girl slightly. The strong odor of perspiring humanity assailed her nostrils, and the whirling fans on the ceiling only served to beat the overcharged atmosphere into her face. Her right arm was numb from clinging to the support above her, while her left ached with the weight of the books she carried.

Everything Wrong.

The express started again with a sudden jerk, and she was flung again against the man behind her. This time she heard only too plainly what he said, but she pretended not to hear. She was too tired to feel resentment. Even in the high, well-ventilated schoolroom the atmosphere had been humid.

This was surely one of those days in which everything goes wrong, mused the girl. Twice she had been reprimanded for inattention. She had botched a recitation in mathematics, usually her easiest subject. She was worn and irritable, and remembered with a sinking heart that there would be no respite for her to-morrow. Monthly examinations were due and these meant cramming far into the night. Once more she sighed and shifted her load of books from one arm to the other. Nothing in the world seemed cheering or encouraging. She was unhappy and half sick.

The express, roaring along between stations, was gradually overtaking a local train. The slower cars were, for a minute, even with the express, and Mary gazed absent-mindedly through the windows of the car speeding along scarcely four feet away. A young, fresh-faced man in a gray suit and slouch hat stood in the aisle of the local. His eyes met the girl's eyes, and he smiled in frank amusement at the encounter. The girl was suddenly aware of the look, but she did not smile in return, yet she forgot for a second that she was uncomfortably warm and that her books were heavy.

Suddenly she started and leaned closer toward the window through which she was gazing at the local passengers. The man caught her eye again, and smiled cheerfully, then his look changed to one of bewilderment as the girl in the express made a warning, frightened gesture. She was a queer creature, he decided, and, although he still smiled, he shrugged his shoulders. The pantomime had taken but a few seconds, then the express drew slowly away from the local, and the man in gray had slipped behind, out of sight.

Gordon Craig, of Texas, rubbed his forehead in perplexity, glancing about him. The car was full of stodgy, self-centered people, for at this hour even the local trains are crowded. Most of the passengers were absorbed in their newspapers or were staring vacuously at nothing. Craig could see no reason why a pretty girl in another train should be startled into making a violent gesture to him, a complete stranger to her. He glanced down at his well-fitting clothes, took off his hat and looked at it swiftly, then dropped his eyes to his polished boots. He could, however, see nothing amiss, and gave it up. New York was a funny place. But that was certainly a pretty girl. The swarthy little man who had been crowded close to him now began to fight his way to the door, and Craig made space for him to pass and for the passengers who had alighted from the express at Seventy-second Street to enter.

A hand was laid lightly on his arm as the train started again. Turning, he saw the girl at whom he had smiled in the express. She spoke before he could find his voice.

"I think," she said gravely and directly, "that you have lost your wallet."

The Texan's hand went to his inside pocket. He started, then answered calmly, "Yes, it's gone! How did you know?"

"The little man who was standing next to you took it. I saw him from the other train. I tried to warn you, but you didn't understand."

The man smiled at her in admiration. "That was mighty white of you," he said, "and I was thick not to understand. I'm afraid New York is a little too swift for me still. I started out with a good bit of money in my pocket, and I've only got a subway ride to show for it. I reckon I'd better get out at the next station and walk back to my hotel. That chap cleaned me out good and plenty. I'm mighty obliged to you just the same."

The girl hesitated. "I could let you have enough to get back to your hotel," she ventured, flushing with embarrassment. "It's rather hot for a long walk."

Letter to Her Father.

He looked at her keenly for a second. "I'll borrow a quarter from you gladly if you'll give me your address," he answered gravely. "I'll have to have it so that I can send the money back to you," he added.

"You can send it to my father's office," she rejoined, coldly.

"That suits me perfectly," he agreed, taking out a pencil. He bent his head to catch her low-voiced directions, then looked up with a flash of amusement in his brown eyes.

"I declare," he exclaimed, "this is a coincidence! Miss Danforth, I happen to have in my pocket a letter of introduction to your father. He is one of the New York men I am here to see. I may have an opportunity—if Mr. Danforth will permit—to return this quarter to you in person. Thank you, and good-bye, for the present! This is my station!"

And, before she could reply, he had lifted his hat and was gone.

The Manicure Lady

By WILLIAM F. KIRK.

"THERE is a lady lecturing around the country," said the Manicure Lady, "on the subject of how much education a girl should have before she is ready to be a wife and mother. The lady lecturer must be a college woman, because she says that for one thing no girl ought to think of matrimony until she has went through some college. Now, ain't that the limit? Goodness knows, George, I have never went through no college, though nobody would have thought it until I told them, but if I ain't ready to step right up to the altar and whisper them sweet words that makes so much trouble in this world, then no woman is."

Doesn't Go.

"That's all nonsense," agreed the Head Barber. "My wife never went to college, and she is just as smooth a wife and mother as you would ever want to see. She can't figure out no problems in geometry, but she can make $25 a week look like Carnegie's income when it comes to managing a house, and she knows more love than Latin. She couldn't be no better wife if she had went to twenty colleges."

"This lecturer says that in order to be a perfect wife and mother, one should have read all about all the great lovers and wives of history. That sounds kind of like hot air to me, because most of the great lovers in history that I have read about wouldn't be no example for a bride to copy after nowadays. Fancy a gent marrying some beautiful girl that was gaited like Cleopatra and settling down with her in Georgia somewhere. Imagine her cutting loose the way Cleopatra did, or Katherine of Russia! Oh, dear, I guess the merry villagers wouldn't have nothing to talk about at all, would they, George?"

"She would get pinched on the start, that kind of a bride," said the Head Barber. "That kind of speed don't go no more."

"If wives and mothers had to go through college there wouldn't be so many happy homes as there is," said the Manicure Lady. "It don't make no difference to a man whether the girl he loves ever went to Vassar or not. Love is blind, you know, and a gent ain't going to be too hard on a unlearned lady if she is there with the form and face and disposition. Brother Wilfred is going with a doll now that he thinks he is going to marry. The poor boob writes her about three poems a day and moons about her the rest of the time. He calls her his Minerva, and you can't beat that title, can you? Minerva was the Goddess of Wisdom, Wilfred told me, but this girl he is in love with don't know a Greek goddess from a second-row chorus girl doing the small time. She was up to the house a few minutes the other night, with a older sister that didn't know any more than she did. She handled her English the worst I have ever saw it handled, and all the time there sat my poor fool brother beaming at her kind of tender and whispering, 'Minerva, my Minerva!' Gee! George, it gave me the willies for fair.

Bad to Worse.

"Yes, I guess love is blind enough," said the Head Barber, "and even if it wasn't blind men wouldn't expect a lot of book learning from the women they want to make their wives. Too much book learning might put a wife where she saw a lot of shortcomings in her own husband, and usually when things is that way in a household things keeps going from bad to worse until the beans is spilled."

"I've got education enough to keep a husband's love," said the Manicure Lady, "but I guess I ain't got enough to land the husband in the first place, much as I have went to school."

Peace at Home.

First Clubman—Why do you allow your wife to be a militant suffragette?

Second Clubman—When she's busy wrecking things outside we have comparative peace at home.

COAL

Wilton Jellico will advance.

We can save you money if you place order now.

THE JELLICO COAL CO.

82 Peachtree St.

Ivy 1585 Atlanta 3668

Help for the Crippled Children



Club Feet, Diseases of the Spine and Hip Joints, Paralysis and other afflictions successfully treated. Established 28 years. Write today for illustrated catalog.

National Surgical Institute, 72 S. Pryor St. Atlanta, Ga.

Beauty Secrets of Beautiful Women

Stella Archer Tells How a Low, Musical Voice Can Be Obtained

By LILIAN LAUFERTY.

IN the flush of her first Broadway success, pretty Stella Archer, the Mary Masuret of the "Argyle Case," finds interviews and interviewers, like everything else in her rose-colored world, objects of interest and excitement.

"Perhaps," laughed Miss Archer gayly, "I won't be duly solemn about this game. You see I have been trying to advance in my profession for a long time, and now, after four years of training in Mr. Hilliard's company, at last I have a chance to play to Broadway audiences. So if I don't know just how to talk to you about the things you want me to you will bring me back to facts, won't you? Just remember this is my first time on Broadway," she added dreamily.

But Stella Archer is no mere dreamer of dreams—she is a practical girl, who knows the value of body to mind and mind to body. Upon her natural foundation of youth, grace and slim sweetness she has builded a fine, keen, pulsating personality, where beauty and charm augment each other to great mutual advantage!

"Won't you tell me first of all about your voice?" I asked, for the musical contralto cadence of that smooth, rich voice is a charming surprise when first you hear this tender call of a woman's soul expressed by a slender young girl.

"My voice," said Miss Archer—"I have conscientiously tried to cultivate that, remembering that even our kindest critics from other shores speak of our throaty or nasal tones.

Her Belief.

"I think that all expression comes from the diaphragm. A pleasant voice, smooth acting, the expression of your own emotions, proceed normally from the deep muscles and organs of the diaphragm. So I have set my head to control that.

"When I am out in the woods in summer, riding, walking or just lying relaxed under the great health-giving trees—pines and oaks and fragrant balsam—I read or recite; but all the while I am placing my voice—trying to make it full and rich and vibrant. I try—I am not sure that I succeed."

This is one of the greatest secrets of beauty I have ever heard, for indeed a low, musical voice is an excellent thing in woman. And when I am alone by shore or stream or in the cathedral woods this summer I mean to learn in the great outdoors to have a voice as much like Stella Archer's as practice and effort—and nature!—will permit.

But for the glowing beauty of the body as well as the soulful beauty of the voice this young leading woman has also taken thought.

"I begin my day," she told me, "with one simple exercise: I stoop over, with firmly held knees, and touch the floor again and again with finger tips. My bath follows this little exercise, which makes me flexible for the day. Then I have a light breakfast, which begins generally with stewed fruit.

"You know stewed fruits and the simply cooked vegetables of the spring and summer are wonderful tonics for the system. Every spring I go on a regular asparagus diet. I eat it hot or cold—vegetable or salad—in fact, I eat it so earnestly and untiringly that it becomes almost appetizer and dessert as well as performing its natural functions.

"That is how I look after my general health. But, oh, dear me, how many details there are to be attended to—feet and hands and teeth and hair, for instance. Don't you think teeth and hair are especially important?"

And, looking at Miss Archer's shining brown crown of glory and the teeth that added so much to the charm of her winsome smile, I decided that teeth and hair were indeed "very important."

"Do tell me of your methods of preservation—and encouragement for hirsute and dental loveliness," said I.

"Let us begin at the end," said Miss Archer. "For the teeth—a good dentist, a good dentifrice, a good brush—and plenty of use of all three.

"And now, hair—that is one of my pet subjects. I wash it and wash it—and I brush it and brush it—long, even, firm strokes from the crown of the head to the end of the hair. And I never touch tongs or curlers to my hair, which is perfectly straight—but would you not think that it had a bit of natural wave?

Another Secret.

"Well, now, I will tell you the secret of how I fluff it. And any girl may do it and get as good results or far better ones, for I have just ordinary hair," said Miss Archer with far more modesty than accuracy.

"I just dampen it with hot water when I begin to dress, and then I push it up from my ears toward the central part, and press it into waves around my forehead. A towel or soft absorbent cotton takes up the dampness from the wetting that began the process and trains the 'fluff' in place. Now, does not that sound easy?"

A truly musical voice and hair fluffy with vitality and light instead of lank and dispirited from inattention—they are worth having, are they not? Even the imitating two of Stella Archer's charms will not make us all charming Stella Archers!



Miss Stella Archer.

"I begin my day with simple exercise," says Miss Archer. "When I am out in the woods in summer, all the while I am placing my voice, trying to make it full, rich and vibrant. "A low musical voice is a charm forever. "Teeth and hair are especially important if one wants to be and remain a beauty. "The teeth are most important of all. "A good dentist, good dentifrice and brushes are all-important essentials."

Advice to the Lovelorn

By BEATRICE FAIRFAX.

NO AND YES.

DEAR MISS FAIRFAX:

Are third cousins much relation, and is it right for a girl to tell a man who calls to call again? ANXIOUS.

The relationship known as "third cousinship" is so distant as to be beyond consideration unless one enjoys a burdensome accumulation of relatives.

It is proper for a girl to ask a caller to call again, and the gracious thing to do.

LET ME DECIDE FOR YOU.

Dear Miss Fairfax:

I am 18 and have been keeping company with a girl one year my junior. Some days ago we had a misunderstanding which parted us. Thinking it was all over between us, I took a girl friend of hers out. She heard of it and it made her feel very bad. She loves me and I love her. I do not know whom to choose. W. P.

Choose neither. Here are the reasons: You are only 18, which is too young for a man to go wife hunting. You do not really love either girl if you entertain for one moment a doubt as to which is the right one.

BETTER NOT SEE HER AT ALL.

Dear Miss Fairfax:

I am 19 years of age and deeply in love with a girl three years my junior and my love is returned. Being too young to keep steady company, we have agreed to part for two years. Will you kindly advise me how often I would see her, or will I just correspond with her? ANXIOUS.

Your determination to wait till she has grown does you credit, but I am afraid that the occasional sight of her will make you long to see her oftener and cause your resolution to weaken.

Content yourselves with writing once a month. Work hard, save your money and be true to her.

THE FATHER IS RIGHT.

Dear Miss Fairfax:

I am 20 and have known a young lady of 17 for the past 15 months, and for one year have been keeping company with her. We are very anxious to get married within a short time.

When submitting our intentions to her parents the other day, her mother didn't seem to object, but her father told me that I had better wait till I have finished my law course in college and then marry when I have obtained a degree. Would you advise me to wait? RALPH.

Wait till you are through college, by all means. I am convinced that by that time you will decide of your own volition to wait still longer—till you have accumulated a practice and are able to earn a living.

Nothing to Say.

"Women must consider it a dreadful fate to be an old maid," mused Mr. Chugwater.

"They do, Josiah," said Mrs. Chugwater. "What terrible sticks they sometimes marry to escape!"

Then Josiah rubbed his chin and said nothing.

Snap-Shots

By LILIAN LAUFERTY.

HAVE YOU NOTICED THAT

THE girl who marries to be supported is doing quite a bit to support herself?

There are girls who love to tempt men and then to shudder in horror at masculine susceptibility.

Some girls wear low shoes just as soon as the bargain sales in silk hosiery begin?

The girls who scream when kissed are their own best little press agents?

There are numerous girls who take a whole afternoon to dress for a dance and then have nothing to show for it?

The most "babbling brook" conversationalist woman you know may be willing to listen when money talks?

If there is one eligible bachelor in the community, a great deal of feminine time will be given over to the discussion: "Has he no morals—or no luck?"

Which brings us to the consideration of—

* * *

SONNET OF PARTING.

By Michael Drayton.

Since this is so, come let us kiss and part.
Nay, I have done—you get no more of me;
And I am glad—aye, glad with all my heart
That thus so cleanly I myself can free.
Shake hands forever; cancel all our vows;
And if at any time we meet again,
Be it not seen in either of our brows
That we one jot of former love retain.
Now, at the last grasp of Love's latest breath,
When, his pulse falling, Passion speechless lies,
When Faith is kneeling by the bed of death,
And Innocence is closing up his eyes,
Now, at the last, when all have given him over,
From death to life, thou mightst him yet recover.

Why He Waited.

"Is anybody waiting on you, madam?" inquired the shopwalker.

"Yes, sir," retorted the middle-aged matron, fiercely. "I reckon they're waitin' to see if I won't go away without stayin' for the dime in change that's owing to me."



Every Woman is interested and should know about the wonderful Marvel Whirling Spray Douche

Ask your druggist for it. If he cannot supply the MARVEL, accept no other, but send stamp for book.

Marvel Co., 44 E. 23d St., N.Y.

MAIL YOUR FILMS TO US



For developing. We are film specialists with the largest laboratory in the South. All prints made on Prize-Winning Cyko Paper. All roll films developed FREE, no matter where purchased. Brownie Prints, 3c each. Write for descriptive Camera Catalogue G. Prices $2.00 to $85.00. Use that fast Ansco film; fits any camera or kodak; costs no more, but also gives true color values. Mail Order Department.



E. H. CONE, Inc., 2 Stores, Atlanta, Ga.

Their Married Life

By MABEL HERBERT URNER.

HELEN looked about the noisy, bad-smelling station with a sinking heart. So this was Paris!

Warren had left her to watch their bags while he hurried off to see about the trunks. Now she saw him coming back, followed by a man with "Interpreter" on his cap.

"Just this way, sir," as he picked up their bags and led them to a large room where the baggage of all the passengers from the steamer train was spread out on long benches.

"Why, I thought there wasn't any custom duty in France," exclaimed Helen, as she watched the French inspectors going through the trunks.

"It's mainly on tobacco and matches, madame," the interpreter informed her. "But they're very strict about that."

Warren located their trunks under "C," the interpreter then got them an inspector who spoke broken English, pocketed his tip and hurried off.

"Cigars — cigarettes — tobacco — matches?" demanded the inspector, tapping their trunks.

"Not in there. All I've got's right here," and Warren opened up his suitcase and took out a half box of cigars and a few cigarettes.

"Open this!" the inspector pointed to the larger of the two trunks, which happened to be Helen's.

The next moment he was turning over Helen's "frillikens," while she looked on in indignant protest that any one should expect to find cigars or matches there. Suddenly he drew out a small leather-covered case, but found it was only a sewing case fitted with needles and thread.

A Thorough Search.

Another larger box wrapped in tissue paper he felt suspiciously but it held only a pair of pink evening slippers and hosiery.

Then with the usual inconsistency of customs inspectors he chalked the rest of their baggage without opening anything else.

Flagging a porter, Warren motioned him to take all their luggage out to a cab. The few words of French Warren knew he used most sparingly, seeming to think he could be better understood by signs.

"Blame this French money!" taking out a handful of loose change. "How much are you supposed to tip these fellows anyway?" as the man having piled the luggage on the taxi now stood grinning expectantly. "Guess that was enough," for the porter pocketed the coin and touched his cap. "They let you know when it isn't."

Warren had given the address to the driver and they were now whirled out into the hot sun-baked streets.

"Told you we'd get it hot in Paris," grimly.

"Oh, it's AWFUL!" gasped Helen. "Dear, it's too hot and we're both too tired to explore. Hadn't we better go to a regular hotel?"

"Well, I want to have a look at this place Merwin recommended. He says it's right around the corner from the Continental. If we don't like it, we can go there."

They had now turned into a wide boulevard with trees and sidewalk cafes like the illustrations of Paris one sees in the magazines. But Helen was too tired, hot and uncomfortable and too much worried about the possible discomforts of the place to which they were going to be interested in street scenes, however picturesque.

"There's the Continental," Warren nodded toward a huge hotel with waving flags just ahead. "It must be near here. Oh, here we are."

The cab was drawing up before the heavy wrought iron door from out of which came running a uniformed porter.

"Hold up there!" protested Warren, as the porter began to drag out their luggage. "We want to look things over before you take that in."

But the porter, eager to secure an American guest, was already headed toward the door with a suit case in each hand, and it took some vigorous sign language from Warren to bring him back to the waiting taxi.

"Here, I'll have to stay with the things. You go up and see what they've got. If it won't do, we'll go over to the Continental."

Very Deceiving.

In spite of the reassuring sign, "English Spoken Here," it was with much trepidation that Helen passed through the heavy iron doorway, up the circular stairs to a small office on the second floor.

"Have you any two-room suites with private bath?" she asked of the dapper little Frenchman who rose from his desk as she entered.

He smiled, bowed, waved her to a chair, then opening a door he called, "Fanchon! Fanchon!"

A young and very pretty French girl appeared. In soft, hesitating English, she asked:

"Would Madame like to see some rooms?"

Helen followed her up another flight of the circular stairs and was ushered into two small rooms furnished as sitting room and bedroom, both overlooking the Boulevard.

At the first glance the red velvet hangings of the canopied bed and the long French windows gave an impression of luxury. But the furniture was much worn and the carpet dingy and threadbare.

"Is this the bath?" asked Helen, trying a door she found locked.

"No, Madame, the bathroom is on the floor above."

"Oh, but we wanted a private bath."

"You will find that very hard to get in Paris, Madame. We have a very good bathroom with a hot water heater," with an air of pride. "Would Madame like to see it?"

"How much are these rooms?" Helen asked hurriedly, conscious of Warren in the waiting taxi below.

"Sixteen francs a day, Madame."

Helen computed rapidly—about three dollars! Surely that was cheap enough. "And breakfast? I suppose we can have that served here?"

"Yes, Madame, we serve coffee and rolls; that will be two francs each."

Helen hurried downstairs to Warren, who greeted her with a curt:

"Well, how about it?"

"Dear, I hardly know what to say. The rooms look fairly comfortable, and they are cheap enough, only sixteen francs a day, but there's only one bath in the whole house. I wish you'd look at them," shrinking from the responsibility of deciding.

"Well, I guess we can stand it for a day or two. That'll give us a chance to look around. All right," nodding to the porter, who was still patiently waiting for permission to take in their baggage.

When, a few moments later, they were installed in the rooms above, Warren threw down his overcoat and glanced around with an appraising:

"Say, this isn't so bad! And we couldn't be more central," opening the long windows and looking down on the mass of life and color in the crowded boulevard below. "We're right in the heart of things here. How about extras? What does that sixteen francs a day include?"

"Why, everything except meals, doesn't it?"

"Not on your life! They ring in service, light, baths and anything else they think you'll stand for. You should have asked about all that. Now they'll charge us whatever they please."

"But, dear, I wanted you to attend to it. I don't know how things are done in Paris."

A Relief.

"Well, you've pored over that red-covered guide book ever since we left New York. Ought to know something by this time. Now, if you want to take a bath first, get a move on," setting himself in his shirt sleeevs, and with his pipe, before the open window.

In the bedroom Helen slipped out of her hot, dusty traveling suit and into a cool silk wrapper with a sigh of relief.

"Better take your soap along," suggested Warren as she started for the bathroom. "You won't find any there. Soap's always an extra."

But the next moment Helen reappeared almost in tears.

"Oh, dear, I CAN'T take a bath in that bathroom!"

"What's wrong?" shaking the ashes from his pipe on the windowsill.

"Oh, it's just AWFUL! The paint's all worn off the tub and there's a dirty rag and an old scrubbing brush on the ledge—and a mop and a dirty pail of water in the corner! Oh, why didn't we go to a hotel? I knew we were foolish to try this sort of thing!"

"Why in thunder didn't you look at the bathroom? That's what I sent you up for."

"But I didn't want to keep that taxi waiting too long," tearfully. "And I thought of course the bathroom would at least be clean. Oh, dear, DO let's go over to the Continental. I know I'll HATE it here! Let's tell them right now that we've decided not to stay."

"Not on your life! You picked this place—you looked at the rooms. I'm too blamed tired to do any more moving to-day, and we're in for a bill here anyway. We'll stay right here till to-morrow—then we'll see."

He crossed the room and jerked angrily at the red tassel of the old-fashioned bell cord.

"I'm going to have that bathroom and tub scrubbed out and get some sort of a wash."

"Well, if you'd see it now—you wouldn't," returned Helen defiantly, as she started into the bedroom. "I'm going to take a sponge bath. If you're as particular as you pretend to be you'll take one, too—and not get in that awful tub!"

"Huh, if paddling about in a dinky wash bowl suits you, all right. But I want a BATH!"

And he gave another angry jerk at the bell, which jangled faintly in the distance.

KODAKS

"The Best Finishing and Enlarging That Can Be Produced." Eastman Films and complete stock amateur supplies. Rice for out-of-town customers.

Send for Catalog and Price List.

A. K. HAWKES CO. KODAK DEPT.

14 Whitehall St., Atlanta, Ga.

WANTED IDEAS

An Opportunity To Make Money

Inventors, men of ideas and inventive ability, should write today for our list of inventions needed, and prizes offered by leading manufacturers.

Patents secured or our fee returned. "Why Some Inventors Fail," "How to Get Your Patent and Your Money," and other valuable booklets sent free to any address.

RANDOLPH & CO.

Patent Attorneys,

618 "F" Street, N. W.,

WASHINGTON, D. C.

DINING CARS

WITH A'LA CARTE SERVICE TO CINCINNATI & LOUISVILLE

L&N

ED WALSH DONE; HIS RIGHT ARM LOSES CUNNING

ST. LOUIS, MO., July 8.—Ed Walsh, for years and years the premier iron man of the pitching peak, will terrorize the batters no more. This doesn't mean that the marvelous spitter will not fling the wet ball across the plate, but it is stated that Ed Walsh is through as a star twirler.

It is sad news, nevertheless true. During the two days' visit of the White Sox here the tip was handed out by members of the team and scribes as well that Walsh was weakening. The long strain of hurling, together with the continued use of the spitball, has practically wrecked the famous right arm.

Walsh Held Up Team.

With the passing of this big athlete, baseball will lose one of its greatest players. He was the strength of the White Sox each season, and his marvelous pitching in 1908 almost won a pennant, while his hurling in 1912 did win the fall series for the Sox team from the Cubs.

This spring Walsh started out in his usual style—slow in the practice work—but apparently ready when the first game was played. As usual, Walsh went in to pitch. He got away with several victories, but when the month of April passed it was noticed that the spitter didn't have the customary sharp break to it, and his speed failed to dazzle the eyes of the batters.

When the Browns faced Walsh on June 22 they bumped him for nine hits. The Brownies, too, handed out the information that they noticed a let-up in Walsh's curves. On June 26 Walsh went against the Cleveland Naps. He lasted three innings, and was found for five runs. Since then he hasn't pitched.

Best Work Was in Pinch.

When the American League had its thrilling pennant race in 1908 all summer the four Western clubs were bunched. Walsh was the one who kept the Sox up in the race by participating in more games than any other pitcher, something like 68.

He won 40 and lost 15, and throughout the campaign was removed from the rubber but once. Finally it got down to the last day of the year, and after Walsh had curved the Sox to a position to gain the pennant the last game was played with the Tigers.

As long as Walsh was in condition to pitch he never faltered, and in 1910-11-12 he hung up a record of pitching more innings than anybody in the league. That's why they called him the iron man.

In 1910 Walsh pitched 360 2-3 innings. The next year it was 368 2-3, and last year it was 393 innings. This year, with the season just about half over, Walsh has hurled but 74 rounds, which proves that he isn't going to the hill as regularly as in the past.

Cubs and Reds May Spring Big Trade

CHICAGO, July 8.—The owners of the Chicago and Cincinnati teams do not deny that there are negotiations between them for a trade or sale of players.

It is stated on good authority that Cincinnati will get a couple or probably three Cubs, and that Bobby Bescher is the man Chicago wants. It is not thought that Garry Herrmann or Manager Tinker would let Bescher go, but any man is liable to be let out if proper inducements are offered. He is considered the fastest and best base runner in the National League.

Heine Zimmerman is one of the players mentioned on the Cub side of the deal. Zimmerman has openly attacked Johnny Evers and his methods of management and at times has threatened to assault him. Bescher was sought recently by New York, but Manager McGraw would not give the men Cincy wanted.

Manager Tinker said that the Reds expect to land three Chicago players and that he believes the deal will be made soon.

CENTRAL ASS'N CLUBS PLAY HOB WITH LIMITS

KEOKUK, IOWA, July 8.—President Justice told the Central Association directors at their meeting at Burlington that he believed all the clubs but Burlington, Cedar Rapids and Kewanee were over the salary limit, and that he would immediately make an investigation. He also said he believed Ottumwa and Waterloo were over the player limit.

LONG ISLAND TENNIS CUP CAPTURED BY TOUCHARD

NEW YORK, July 8.—Gustave F. Touchard is to-day the owner of the challenge cup for Long Island tennis championship singles, having yesterday defeated S. H. Voshell three sets to one, thereby securing the third and final leg on the trophy.

HOT SPRINGS LIVER BUTTONS END CONSTIPATIONS

If you really want to get rid of constipation, bad stomach, stuffed-up bowels and all ailments arising from a disordered liver, get a box of blissful, satisfying HOT SPRINGS LIVER BUTTONS today.

They never fail; take them as directed for a week and notice the feeling of happiness that comes from ability to eat well, sleep well, work well.

Notice the skin clear up, the blotches go; the eyes grow brighter and the appetite return.

Don't take Calomel—all you need is HOT SPRINGS LIVER BUTTONS and all druggists hereabouts sell them for 25 cents a box. Free sample from Hot Springs Chemical Co., Hot Springs, Ark.

GEORGIAN SPORTS COVERED by EXPERTS

SILK HAT HARRY'S DIVORCE SUIT

Copyright, 1913, International News Service.

Fireworks Are All Right—at Times

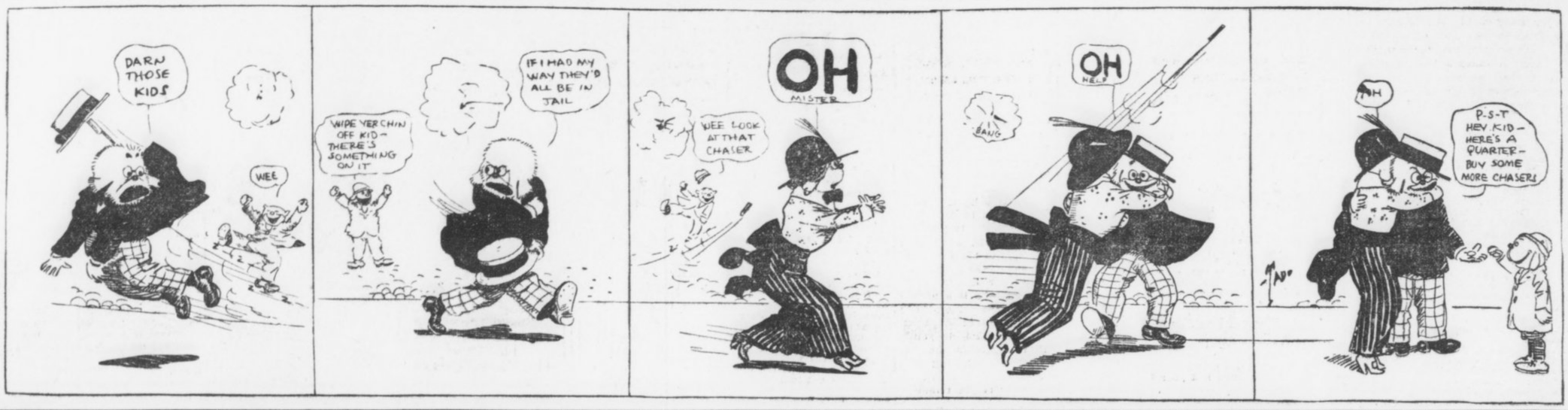

Hofman to Play Third for Vols

Will Send Baumgardner to Field

NASHVILLE, TENN., July 8.—When Artie Hofman joins the Nashville team, which will be either to-day or to-morrow, he will be stuck in at third base. Baumgardner will be sent to the outfield and the Vol team will be strengthened materially. Baumgardner is no infielder but he should be a wonder in the field, and he can hit the old pill.

If at the beginning of last year when Hofman was the regular outfielder of the Cubs, anyone had stated that he would be a member of the Volunteers this year, the announcement would have been greeted with derision. But stranger things have come to pass and, according to a telegram received from Barney Dreyfuss yesterday afternoon by President Hirsig, Hofman has been sold to the Vols.

At present the Pittsburg player is roughing it in Dowagiac, Mich., where he has been since the Pirates released him to Kansas City some weeks ago, but he will be on hand as soon as the trains will bring him.

Will Help Team.

The addition of this great player to the line-up will be one of the biggest helps imaginable to the team. Hofman is still a good ball player, although lliness this season and last caused Manager Fred Clarke of the Pirates to turn him loose. He is able to play any position on the team with equal brilliance, except that of pitcher and catcher. While with the Cubs Manager Chance used him in both the infield and outfield and he delivered the goods in each. Not only is he a good third sacker and second baseman, but he can also scintillate around first base, where he played for a while after Chance had dropped out on account of an injury to his bean.

Hofman was a member of the Cub machine for several years. He was born in Akron, Ohio, which is also the home of Bill Schwartz, the two players having been brought up together. His first professional game was at Des Moines and he went to the Cubs in the same year. He is but 28 years of age and has many years before him in the game. During the season of 1912 he stole 30 bases in the big league. Last season Manager Chance caused much talk in baseball circles by swapping King Cole and Hofman for Lefty Leifield and Tommy Leach, members of the Pittsburg Pirates. Both Cole and Hofman have since dropped to the minors, while the men secured by Chance are still in the big tent.

Soon after joining the Pirates Hofman suffered from nervous prostration and was forced to rest in order to regain his health. This year he was played for a while in the outfield, but Fred Clarke had a number of hard-hitting youngsters in this department and announced the release of Hofman to Kansas City, of the American Association.

Sold to Vols.

As soon as Bill Schwartz learned that Hofman was to go to the minors, he telegraphed him and soon had him willing to join the Volunteers. Kansas City's option on the player closed Saturday and he was immediately sold to Nashville for something like $2,000, although the exact sum has not been given out.

"Hofman and myself are boyhood chums," said Bill Schwartz last night, "and I am tickled to death to land him. He is still a great ball player and is sure to help us wonderfully. He can play almost any position and is a natural third baseman. His coming will mean much to the team and, with several other youngsters we have en route, everything looks good for an end of our losing streak. I expect Artie here in the next day or two."

BASEBALL SUMMARY

SOUTHERN LEAGUE.

Memphis at Atlanta. Ponce DeLeon. Game called at 3:45 o'clock.
New Orleans at Chattanooga.
Montgomery at Birmingham.
Mobile at Nashville.

Standing of the Clubs.

	W.	L.	Pc.		W.	L.	Pc.
Mobile	50	35	.588	B'ham.	39	39	.500
Mont.	46	36	.561	M'phis.	37	46	.446
Chatt.	44	35	.557	N'ville	34	45	.430
Atlanta	42	34	.553	New O.	27	49	.355

Monday's Results.

Atlanta, 12; Memphis, 4.
Chattanooga, 13; New Orleans, 7.
Birmingham, 10; Montgomery, 1.

AMERICAN LEAGUE.

Games Tuesday.
No games scheduled.

Standing of the Clubs.

	W.	L.	P.C.		W.	L.	P.C.
Phila.	54	19	.740	Boston	36	36	.500
C'land.	48	29	.623	St. L.	32	50	.390
W'ton.	42	34	.553	Detroit	30	50	.375
Ch'go.	42	36	.538	New Y.	21	51	.292

Monday's Results.

New York, 5; Washington, 2 (first game).
Washington, 8; New York, 1 (second game).
Philadelphia, 7; Boston, 4 (first game).
Boston, 8; Philadelphia, 3 (second game).
St. Louis, 10; Detroit, 5.

NATIONAL LEAGUE.

Games Tuesday.
St. Louis at Boston.
Cincinnati at Brooklyn.
Chicago at New York.
Pittsburg at Philadelphia.

Standing of the Clubs.

	W.	L.	Pc.		W.	L.	P.C.
N. Y.	46	23	.667	P'burg.	34	38	.472
Phila.	41	26	.612	St. L.	31	41	.436
Chic'go	40	34	.541	Boston	29	41	.414
Br'klyn.	35	32	.522	Cin'ti.	27	48	.360

Monday's Results.

Pittsburg, 5; Cincinnati, 1.
New York, 6; Brooklyn, 1.
Boston, 15; Philadelphia, 11 (first game).
Philadelphia, 3; Boston, 2 (second game).

Federal League.

Chicago, 7; Kansas City, 3.
Cleveland, 7; St. Louis, 2.
Pittsburg, 7; Indianapolis, 4

SOUTH ATLANTIC LEAGUE.

Games Tuesday.
Charleston at Albany.
Columbus at Jacksonville.
Macon at Savannah.

Standing of the Clubs.

	W.	L.	Pc.		W.	L.	Pc.
Col'bus.	7	3	.700	J'ville...	6	5	.545
S'v'nah.	7	3	.700	Ch'ston.	4	7	.364
Macon..	6	5	.545	Albany.	2	9	.182

Monday's Results.

Columbus, 3; Jacksonville, 1.
Savannah, 2; Macon, 0.
Albany, 5; Charleston, 4.

EMPIRE STATE LEAGUE.

Games Tuesday.
Thomasville at Americus.
Cordele at Waycross.
Valdosta at Brunswick.

Standing of the Clubs.

	W.	L.	Pc.		W.	L.	Pc.
B'swick	6	1	.857	Am'cus.	3	5	.375
C'dele..	6	2	.750	V'dosta.	2	5	.286
T'ville..	4	3	.571	W'cross	1	6	.143

Monday's Results.

Brunswick, 2; Valdosta, 0.
Thomasville, 10; Americus, 8.
Cordele, 1; Waycross, 0.

GEORGIA-ALABAMA LEAGUE.

Games Tuesday.
Talladega at Newnan.
Anniston at LaGrange.
Gadsden at Opelika.

Standing of the Clubs.

	W.	L.	Pc.		W.	L.	Pc.
G'sden.	29	25	.537	An'ton.	26	28	.481
T'dega.	28	25	.528	N'nan.	26	28	.472
Opelika	28	27	.509	L'G'ge.	25	29	.473

Monday's Results.

Opelika, 13; Gadsden, 2.

OTHER RESULTS.

American Association.

Columbus, 5; Indianapolis, 4.
Milwaukee, 7; Minneapolis, 4.
Louisville, 8; Toledo, 4.
Kansas City, 2; St. Paul, 1.

International League.

Providence, 7; Baltimore, 0.
Toronto, 5; Buffalo, 2.
Montreal, 8; Rochester, 2.
Newark, 2; Jersey City, 1.

Carolina Association.

Durham, 4; Raleigh, 3.
Winston-Salem, 8; Asheville, 1.
Greensboro, 8; Charlotte, 0.

Virginia League.

Richmond, 3; Norfolk, 2.
Roanoke, 12; Portsmouth, 2.
Petersburg, 6; Newport News, 1.

Cotton States League.

Jackson, 10; Meridian, 0 (first game).
Jackson, 3; Meridian, 2 (second game).
Clarksdale, 3; Selma, 2.
Pensacola, 5; Columbus, 1.

Sports and Such

DOUBTLESS THERE ARE innumerable reasons for the runaway of the Athletics in the American League, but the six best that occur to us are as follows, to wit:

Collins, .348; Strunk, .326; Thomas, .316; McInnis, .333; Baker, .315, and Oldring, .294.

A further fact, which beyond peradventure, has some bearing on the situation, is that the grand average for team batting up to this time is .277. From these figures you might say that they are hitting considerably without fear of overstating, and hitting consistently and hard has been known to have a marked effect on the result of ball games.

As the figures now stand, Connie Mack can place nine men, all regular ball players, in action, and all of them .300 hitters or thereabouts. This is frequently the case when Bender is pitching, as the Indian is rated as a .300 man.

Imagine the feelings of the earnest and ambitious twirler in the American League when he steps onto the rubber in the first inning and knows that about seven of the nine men that will face him have each one chance in three to make a hit every time he comes to bat.

This is the way the Mackmen were going when they tore our well-known Giants into little bits a couple of years ago. As Ed Walsh remarked at the time, out of nine men eight were hitting .300, and the ninth—Barry—was the most dangerous hitter of the lot.

The wonder is not that they are leading the league, but that there is any league left to lead.

• • •

IT WILL BE A SHOCK TO A lot of the Celtic supporters of that sterling scrapper, Gunboat Smith, to learn that his real name is Ed Eckblad.

• • •

IT IS POINTED OUT THAT the old Cincinnati Reds in 1869 had a payroll of $9,500 for the whole team and Ty Cobb is getting $12,500 for his bit alone. But it is not pointed out that even enthusiasts of the most pronounced type considered 25 cents entirely too much to charge for a ball game in those days.

• • •

SPEAKING OF THE old-timers reminds us that there are a lot of antiquaries in the National League who are still able to potter around and hit a baseball occasionally when all the conditions are right.

Hans Wagner is batting .317, somewhat behind Johnny Kling, who has hung up a .333. Cravath has a .330 mark and old Doc Crandall is plugging along with .353. All of these men have been in the league for some ten years or more and are six of the best ten hitters.

• • •

THERE IS LITTLE LIKELIhood of tangible results from the effort to organize a pugilists' protective association. The association would break up over the election of a treasurer.

MONDAY'S GAME.

Memphis.	ab.	r.	h.	po.	a.	e.
Love, 2b.	5	0	1	2	1	1
Butler, ss.	5	0	1	3	4	0
Baerwald, lf.	4	0	0	5	0	1
Ward, 3b.	4	2	2	1	2	0
Schweitzer, lf.	2	1	0	2	0	0
Abstein, 1b.	4	1	3	6	0	1
Merritt, cf.	3	0	0	1	0	0
Seabough, c.	3	0	1	3	3	0
Parsons, p.	3	0	0	1	3	0
Totals	33	4	8	24	13	3

Atlanta.	ab.	r.	h.	po.	a.	e.
Long, rf.	3	3	1	4	0	0
Welchence, cf.	3	2	2	2	0	1
Alperman, 2b.	3	2	2	1	3	0
Bailey, lf.	4	1	2	2	0	0
Smith, 3b.	3	1	1	2	2	0
Bisland, ss.	4	0	0	2	3	0
Agler, 1b.	4	2	2	9	0	0
Chapman, c.	2	0	2	5	1	0
Conzelman, p.	1	0	0	0	0	0
Musser, p.	0	0	0	0	0	0
Price, p.	2	1	1	0	0	0
Totals	29	12	13	27	9	1

Score by innings:
Memphis . . . . . .020 200 000— 4
Atlanta . . . . . .510 311 01x—12

Summary: Two-base hit—Agler. Home run—Bailey. Double plays—Chapman to Smith; Parsons to Butler. Innings pitched—By Musser, 1, with no hits and 1 run; by Conzelman, 3, none out in fourth, with 4 hits and 3 runs. Struck out—By Parsons, 2; by Conzelman, 3; by Musser, 1. Bases on balls—Off Parsons, 3; off Price, 3; off Conzelman, 3; off Musser, 2. Sacrifice hits—Welchonce, 2; Seabough, Bailey. Stolen bases—Smith, Long. Hit by pitched ball—By Parsons, Alperman, 2. Time—2:00. Umpires—Fifield and Rudderham.

Texas League.

Austin, 5; Dallas, 2.
Galveston, 9; Houston, 2.
Beaumont, 6; San Antonio, 5.
Fort Worth, 5; Waco, 0.

Drome Races Set for To-night

Graves Goes After Speed Trust

WITH the prospects bright that Atlanta's "Rainy Season" is over for 1913, with races scheduled for Tuesday and Thursday nights and with the racing situation enlivened by the arrival of a new machine they're off to-night in another session at the Atlanta Motordrome.

Everything points to a big evening of thrills and speed.

The riders themselves are fairly wild for another meeting. Half the lads at the track are in the game for the pure excitement of it, but all of them are trying to make a living at it and they haven't had many chances to win prizes lately, owing to the rains that have caused so many postponements. From this time on the prospects look bright for the riders and the public, too. Races will be held every Tuesday and Thursday nights. In case of rain they will be postponed until the next night. All tickets are provided with rain checks, good any night. This means that, barring freakish weather, there will be two race meetings a week.

The big sensation to-night is promised by Morty Graves and his new machine. This truly great rider has been out of the real racing since the Atlanta Motordrome was opened, owing to the fact that his machine was unported. Now he has brought a new craft to Atlanta and has been showing laps in ten seconds flat with it.

Graves will start out to-night after Jock McNeil and "Tex" Richards, the two speed wonders of the track. The three of them have machines now that are as fast as any in the world. They are daring riders, willing to take any chances on earth to gain an inch or cop a prize. Riding of a most sensational nature may be expected from this trio.

Harry Glenn, the Atlanta rider, is back from a track meet at Columbia, S. C., and will be in trim for the races to-night. He is gradually getting his machine tuned up ot a point where he can get some sensational speed out of it, and he is about due to be heard from in the local meets.

The real racing to-night will start at 8:30, though at 8:10 some novice races will start and at 8:25 Jock McNeil will go against the track record of a mile in 38 4-5 seconds.

The program for to-night's races follow:

Novice Race.

(Mile heats, two-mile final, to start at 8:10 p. m.)

First Heat—No. 11, Houston Crane, No. 12, Nemo Lancaster.

Second Heat—No. 14, "Happy" Kimbrough; No. 15, Ralph Rout.

Final Heat—At two miles.

Mile time trial, to beat record of :38 4-5, Jock McNeil.

(To start at 8:27 p. m.)

Walthour Sweepstakes.

(Three-mile heats to quality, five-mile finals.)

First Heat—No. 1, Morty Graves; No. 6, Freddie Luther; No. 9, Henry Lewis.

Second Heat—No. 2, Harry Swartz; No. 3, Billy Shields; No. 8, Jock McNeil.

Third Heat—No. 4, George Lockner; No. 5, Tex Richards; No. 7, Georges Renel.

Final heat, five miles.

Motordrome Purse.

(Two miles to qualify, four miles final.)

First Heat—No. 7, Georges Renel; No. 9, Harry Lewis; No. 6, Freddie Luther.

Second Heat—No. 8, Jock McNeil; No. 4, George Lockner; No. 2, Harry Swartz.

Third Heat—No. 1, Morty Graves; No. 5, Tex Richards; No. 3, Billy Shields.

Final Heat—Four miles.

CONVICTED OF GAMBLING, BOOKIES PAY SMALL FINE

VALPARAISO, IND., July 8.—Four men convicted of gambling at the Mineral Springs race track, near Porter, Ind., were each fined $15 by Judge Louderback. All four of the men were from Chicago. They were arrested with two others at the race track by Deputy Sheriffs acting under orders of County Prosecutor Fabling, of Porter County. The prosecutor acted after a conference with Governor Ralston at Indianapolis, during which the Governor made it plain that the State Government would not permit gambling at Mineral Springs, and that State troops would be sent to the track to close it if the county authorities could not prevent bets being made.

PIRATES GET M'QUILLAN; COLUMBUS GETS FERRY

COLUMBUS, OHIO, July 8.—Announcement was made to-day that George McQuillan, leading pitcher of the Columbus American Association team, had been traded to the Pittsburg National League club. The deal became effective to-day. In exchange for McQuillan, who was recently injured when he was struck by a liner from Claude Rossman's bat, the Columbus club gets Ferry and two other players, names not yet announced, from Pittsburg.

FLYNN-SMITH BOUT SET FOR NEW YORK AUGUST 8

NEW YORK, July 8.—Jack Curley announced to-day that he finally had succeeded in clinching the Jim Flynn-Gunboat Smith match for the Madison Square Garden arena. August 8 is the date selected. In addition to a purse, the club will present the winner with a championship belt emblematic of the world's heavyweight title.

CLOTHIER BESTS STEVENS.

NEW YORK, July 8.—W. J. Clothier, of Philadelphia, defeated Richard S. Stevens, of Hoboken, N. J., in two straight sets in the opening play of the Seabright tournament yesterday. G. F. Touchard defeated C. M. Bull in two straight sets.

A. A. U. RECORDS INTACT.

NEW YORK, July 8.—It was learned to-day that the fire which almost cleaned out the offices of James T. Sullivan, secretary of the A. A. U. did not destroy all the records of the union. The most valuable papers were found intact.

NAPS WATCHING 3 MINORS.

KANKAKEE, ILL., July 8.—George Hutt, scout for the Cleveland Naps, is in Kankakee watching Schaffer, the Kankakee center fielder, and Padlock and Utrecht, Champaign pitchers, of the Illinois-Missouri League.

MOTORCYCLE RIDER KILLED IN RACE AT PITTSBURG

PITTSBURG, July 8.—In a mad spurt to pass a rival in the second heat of the two-mile free-for-all at the motordrome here last night Hugh C. Warner, of New York, lost control of his machine, crashing into the top posts of the saucer track, and was killed. After the body of Warner was removed the evening's program was completed.

PEKIN CLUB FINANCED AND COUNTRY IS SAVED

CHAMPAIGN, ILL., July 8.—The Illinois-Missouri League will be able to finish the season, as Pekin has overcome its financial difficulties. This was announced by President Cline to-day.

Champaign sold Billy Line, outfielder, to Fond Du Lac, in the Wisconsin-Illinois League, for $750.

WHITE SOX—2—SPORTS

WHITE SOX SIGN JASPER, DUBUQUE SPITBALLIS

DUBUQUE, IOWA., July 8.—Manager Rowland, of the Dubuque Three-I team, to-day closed a deal with the White Sox whereby Hy Jasper, spitball artist, becomes the property of the White Sox. The consideration was not announced. In addition to a cash consideration the Sox will deliver three players to Rowland.

TIGERS GET GROVER.

DETROIT, MICH., July 8.—The Tigers have purchased Pitcher Grover, of the Jacksonville South Atlantic League team.

Edison Talking Pictures Grand daily 2:30 to 10:30. All seats 10 cents.

DROPSY TREATED. Quick relief, swelling, short breath soon removed, often entire relief in 15 to 26 days. Trial treatment sent FREE. Write Dr. H. H. Greens Sons, Box G, Atlanta, Ga.

Mountain Excursion
Western North Carolina.
Land of the Sky and Sapphire Country.
Thursday, July 10.
$6.00 Round Trip $6.00
Return limit July 20.
SOUTHERN RAILWAY

JIM COFFROTH PLANS FOR BIG BOUT IN FRISCO

By W. W. Naughton.

SAN FRANCISCO, July 8.—With Willie Ritchie, champion of lightweights, not likely to step into the ring before the holiday dates in September, heavyweights are slated to hold the stage in San Francisco for the next couple of months. According to a Portland dispatch, Arthur Pelky, who is looked on as a claimant of the heavyweight championship, will arrive here next week. Tom Jones, with his protege, Jess Willard, is in the city, and it would require only a wire to bring Gunboat Smith on from New York.

Promoter Jim Coffroth has had a Pelky-Gunboat Smith match in mind for some time, and he will try to bring them together in August.

Willard After Pelky.

In the meantime Jones and Willard are trying to coax Coffroth into giving the big Kansan the first crack at Pelky.

"I was going to camp right on Pelky's trail, following him from town to town, posting money, but so long as he is coming here it looks as if it will be easier to get him into the ring with Jess Willard," said Jones.

Coffroth is also figuring on a Leach Cross-Harlem Tommy Murphy fight for September. The only thing that stands in the way is the $10,000 asked for by Cross. Coffroth considers this demand excessive, and unless the New Yorker meets him half way he may decide to send Murphy against Bud Anderson.

Ad Wolgast, the former lightweight champion, does not intend to allow himself to be shoved out of the limelight being played upon the lightweights. Through his manager, Tom Jones, Wolgast offered last night to bet $5,000 that he can beat Willie Ritchie; $2,500 of this amount Wolgast wants to place that he will stop Ritchie before the regulation 20 rounds. This money, Tom Jones says, is in John Clark's hands, waiting to be covered.

"So anxious is Wolgast for a match and so sure is he of beating Ritchie that he is willing that the money be bet at even money," explains Jones.

Wolgast Would Bet Even.

"It is a cinch that the odds would be in Ritchie's favor if he stepped into the ring with Wolgast again, but Wolgast wants no better than even money."

Wolgast, however, will hardly be fit for ring work before November, or September at the earliest possible date.

BASEBALL
TO-DAY
Memphis vs. Atlanta
Ponce DeLeon Park 3:45 o'Clock

MOTOR RACES
Tuesday, July 8th
8:15 P. M.

GRAND DAILY FROM 2:30 TO 10:30
EDISON'S Talking Pictures AND BEST Motion Pictures
All Seats 10 cts. Any Time

FORSYTH Matinee Daily 2:30 Night at 8:30
CECIL LEAN & CO. in The Moving Picture Man
EVA TAYLOR & CO. in After the Wedding
Warren & Blanchard Hines & Fox
Grace Sisters And Others
Next Week—Valerie Bergere &

Edison Talking Pictures Grand daily 2:30 to 10:30. All seats 10 cents.

To Owners of
FORD MOTOR CARS

MoToR, "The National Magazine of Motoring," has had to recognize the tremendous popularity of the Ford Car by publishing a special section devoted to the many accessories and devices made exclusively for the Ford. This department is full of information invaluable to Ford owners—new things, accessories, parts and devices which greatly increase the pleasure of owning this car.

You will find this "Ford Specialties Section" in any up-to-date copy of MoToR—buy it on the newsstands anywhere—or, if you wish, we will mail you a reprint of the Ford Section free upon request. Address Ford Specialties Dept.

MoToR
381 Fourth Avenue *New York City*
The Leading Automobile Publication
First in Circulation
First in Advertising
First in Prestige and Influence

More advertisers use *more* space in MoToR than in any other automobile publication. For instance, the following table shows the average amount of advertising per issue carried by the principal automobile papers, from January 1st to May 1st:

MoToR	96,326 Agate Lines
Trade Journal	55,636 Agate Lines
Motor Age	41,919 Agate Lines
Automobile	37,905 Agate Lines
Horseless Age	29,659 Agate Lines
Motor World	27,510 Agate Lines

About 500 regular advertisers use MoToR every month. For the advertiser this means a proven medium for economically and effectively reaching automobile buyers and the trade. For the reader it means a fund of up-to-date buying information, including practically all the most successful products on the market.

Read MoToR — Advertise in MoToR

CINCINNATI
TWO FAST TRAINS
Lv. 7:12AM., 5:10 PM.
L&N

GILBERT PRICE PROVING HERO; STOPS TURTLES

By Percy H. Whiting.

YOU never can tell about your heroes until the fighting gets hot. It takes a real battle to bring out real bravery.

Which serves to introduce Col. Gilbert Eugene Price, late of Leesville, Ohio.

Price has been fooling us all since he first came—and even before, for he was sold to the Crackers under his stage name of Skegg and was advertised as an Indian.

G. Eugene came to Atlanta late last season, pitched a few games and led the Cracker pitchers at the close of a disastrous and disgraceful year.

But we all figured it chance. "The old boy was lucky to get by," was the way the fans put it.

* * *

WHEN we got ready to figure this year's team—which we did most of last winter—nobody placed Price at all.

"Gil's a good boy," the experts all said, "but he's too light for this league."

But Bill Smith decided to let him report and he managed to stick until the season opened—and ever since.

After the season had run six weeks or so somebody observed that Price was leading the Southern League pitchers. It was an awful shock.

But everybody discounted it. "They've taken him out in time to save his record," was the opinion.

Then Price's hand went bad and everybody looked for the gate. But they haven't seen it yet, nor has Gilbert. After a bit his paw came around and he has kept right on pitching good ball.

Now Gilbert is admitted to be the best Atlanta pitcher, and while he does not lead the Southern League, he is not far behind. He may lead it yet if the Crackers keep on playing ball behind him.

* * *

YESTERDAY, for example, Price jumped in and held the Turtles safe after Conzleman had retired with his "tummy" a bit out of whack and Paul Musser had been driven to Washington, D. C., via the bench.

Of course the Crackers gave Price some helpful support yesterday. They made a mess of hits and fielded brilliantly. The infield was right on its toes. Bisland and Alperman made phenomenal plays, while Wally Smith pulled one of the old-time bare-handed stop things that separated the Turtles from several runs they were entitled to. And the Crackers won, 12 to 4.

* * *

BILL SMITH is making his sixty-leventh attempt to strengthen his pitching staff by releasing Musser and signing Carl Thompson.

If Carl can win for the Crackers this is a great move—not only for the obvious reason that the Crackers need a pitcher who can win, but for the added reason that Carl is a former University of Georgia hurler and will be immensely popular with the large Red and Black contingent in Atlanta.

Carl is slated to hurl his first game as a Cracker to-day. With the tremendous batting support that he can generally count on from the Crackers he ought to win a lot of ball games.

* * *

CONSISTENCY and true-to-form-ness have been commendable qualities of the Crackers this year.

Before the season started we all agreed that if the pitchers and the catchers "came clean" we had a pennant winner.

Seven-eighths of the weakness this season has been in the batteries. Smith has tried time and again to strengthen.

At last the catching staff seems fairly strong. But the box still causes uneasiness. However, all the hurlers have shown a lot of stuff lately, now that Musser can be counted out, and if Thompson proves a winner the Crackers will go some.

FANS APPLYING NOW FOR WORLD'S SERIES TICKETS

NEW YORK, July 8.—So sure are some persons that New York and Philadelphia will be the winners of the National and American Leagues baseball pennants, respectively, that they already are placing orders for tickets for the next world's championship series between these two clubs. Secretary John B. Foster, of the Giants, has received orders based on the supposition that the Giants and Athletics will be the winners. One request that came in a letter from Havana asked reservations for the games in Philadelphia, as well as at the Polo Grounds, in this city.

To Stop Scaling of Psoriasis

This Troublesome Skin Disease Promptly Checked by a Very Simple Attention.



A lady in Lexington, Ky., says that before she began using S. S. S. psoriasis broke out at frequent intervals where she thought it cured. But by getting her blood under control by the influence of S. S. S., the disease entirely disappeared and there was never again the slightest sign of it.

There is one ingredient in S. S. S. which peculiarly stimulates cellular or glandular activity to select from the blood or from the fine network of blood vessels in the skin, those elements which it requires for regeneration.

Thus pimples, acne, eczema, lupus, or any other blood condition that attacks the skin or seeks an outlet through the skin, is met with the antidotal effect of S. S. S.

This is why skin troubles vanish so readily and why they do not return.

You can get S. S. S. in any drug store, but insist upon having it. The great Swift Laboratory in Atlanta, Ga., prepares this famous blood purifier, and you should take no chance by permitting anyone to recommend a substitute. And if your blood condition is such that you would like to consult a specialist freely, address the Medical Dept., The Swift Specific Company, 182 Swift Bldg., Atlanta, Ga.

GEORGIAN SPORTS COVERED by EXPERTS

Jeff's Comedy Is All to the Ashcan :: :: :: :: :: By "Bud" Fisher

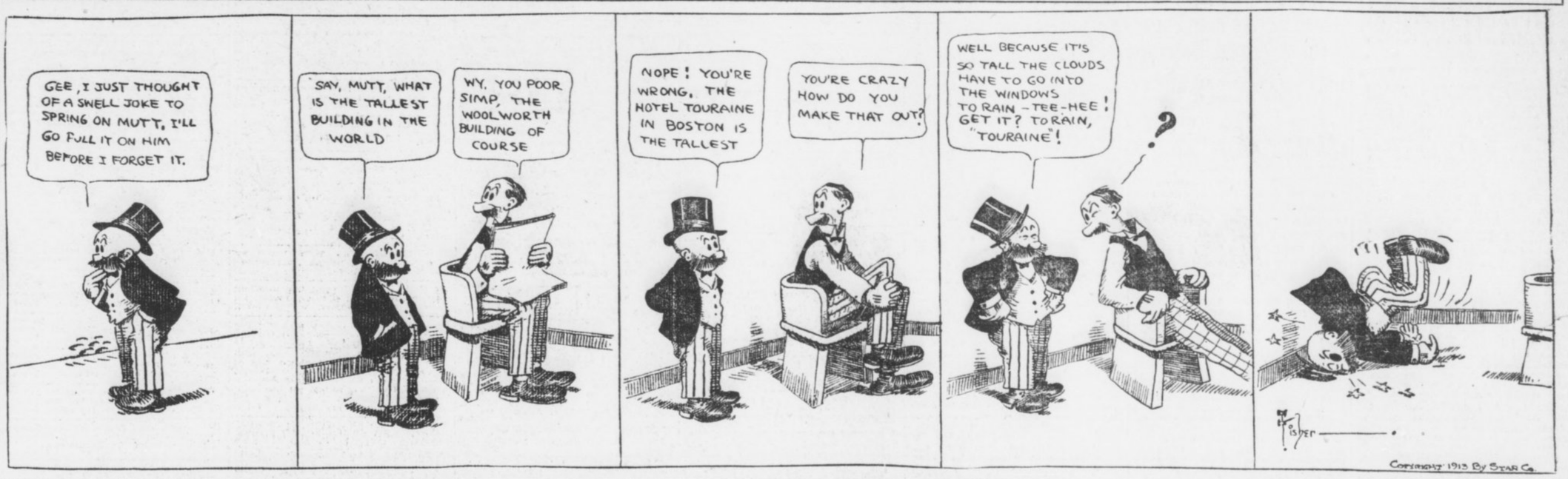

FOOD FOR SPORT FANS

By GEORGE E. PHAIR.

MISFITS.

Full many a yokel with a mighty frame
Lives all his days upon a dinky farm,
When on a ball field he could garner fame
And win a fortune with his heaving arm.

Full many a pitcher, though his arm is dead,
Hangs on for years and draws his princely pay,
Although he should be on the farm instead—
His proper walk in life is pitching hay.

Full many a giant fells the lofty pine
And with his ax he makes the wild-wood ring,
Nor knows that as a fighter he could shine
And make a fortune with a right hand swing.

Full many a fighter treads the boxing ring
Without what vulgar persons call the goods,
And though he lives by hook and jab and swing
He should be swinging axes in the woods.

If you were to ask a sporting editor he would inform you without hesitation that the Fourth of July is the longest day in the year.

If there were a few more Fourth of Julys on the calendar we fear that some of our sporting editors would throw up their jobs and seek some honest form of toil.

One is puzzled when he reflects on the fact that Joe Tinker has overlooked Harry Steinfeldt and Jimmy Slagle. The season, however, is adolescent, so to speak.

Yes, Rollo, it is true that the Pirates win a few games from time to time, but not so often as to acquire the habit.

SEEING AMERICA.

Maud Muller on a summer day
In stylish raiment chanced to stray.
The sun shone through her glad array,
And I—I blushed and turned away.

It would be interesting, not to say absorbing, to study the effect if some one were to offer Dan Morgan $100 to keep his mush closed.

We have heard of circulating libraries, but Jim Sheckard is one of our best little circulating ball players.

Mr. Sheckard hardly pauses long enough to say hello to his new manager before passing on to the next team.

With this weather so conducive to thirst, it is hard to understand how the National Commish can refrain from holding a meeting.

Cairo, Ill., burst into print with a rough house in its ball yard, but, why should anybody fight about a ball game in Cairo?

John McGraw is an unreasonable fellow. He kicks because a kindly gent named Lynch has handed him a five-day vacation.

FODDER FOR FANS

Seven pitchers were used by the Phillies in the double-header with the Boston Braves in the Quaker City yesterday, each team getting a victory.

* * *

Christy Mathewson has turned playwright. He has written a baseball play called "Fair Play," which will be produced here next fall.

* * *

By beating Brooklyn the Giants have chalked up their twelfth consecutive victory.

* * *

Gloom over the bank failure in Pittsburg was lightened some by the Pirates beating the Cincinnati Reds in a hard fought battle at Forbes Field.

* * *

Since he was trounced by Addie Brennan in Philadelphia Manager John J. McGraw has commenced taking boxing lessons from former Heavyweight Champion James J. Corbett.

* * *

No games were scheduled in the American League to-day, as the Eastern and Western teams are changing places.

* * *

Catcher Gossett, of the New York Yanks, will be out of the game during the Yanks' Western tour, owing to a smashed finger sustained in the double-header with the Senators yesterday. Each team won a game.

* * *

Jack Knight, who has been in and out of the American League a good many times, has been bought from the Jersey City club of the International League by the Yankees.

* * *

Shortstop Wagner, of the Boston Red Sox, drove out the longest home-run hit ever made in Fenway Park, Boston, in the second game of the Philadelphia-Boston double-header Monday, when each team captured a game.

* * *

Elder, a recruit from Minnesota, made a poor showing in his debut as pitcher for the Detroit Tigers in the Detroit-St. Louis game yesterday. He was hit for a double, three singles and walked five men in three and a third innings at St. Louis Monday. St. Louis had an easy victory.

* * *

First Baseman Borton, of the Yankees, has been released by Manager Frank Chance to the Jersey City club of the International League.

COULON QUITS HOSPITAL; CAN'T FIGHT AT PRESENT

CHICAGO, July 8.—Johnny Coulon, bantamweight champion, to-day left the hospital weighing 115½—10 pounds more than he did a week ago, when he entered the institution to be treated for stomach trouble.

Despite his rapid improvement in health, it is probable he will be unable to box for some time. His bout with Kid Williams, already postponed from July 28 to Labor Day, may have to be delayed further.

THREE NEW ENTRIES FOR HARMSWORTH CUP RACE

HUNTINGTON, N. Y., July 8.—Commodore J. Stuart Blackton's boats, Speed Demon, Reliance and America, are the latest entries which will compete to-day in the elimination races for the selection of three challengers for the motor boat trophy, the Harmsworth cup, won last year by Maple Leaf IV, a British boat.

A stiff breeze which kicked up a very choppy sea prevented the trial races yesterday.

BICYCLE TRACK CLOSED; RIDERS OUT ON STRIKE

SALT LAKE CITY, UTAH, July 8.—The local bicycle track is closed to-day owing to a strike of riders who refused to make an appearance. As a result of their refusal to ride Ivan Lawson and Paddy Hehir have been suspended indefinitely. The fifteen riders who have been competing here may go to Newark, N. J., to joint the "outlaw" riders there.

GRAND CIRCUIT OPENS; UHLAN GOES FAST MILE

CLEVELAND, July 8.—Almost perfect weather and thousands of enthusiasts helped open the first meeting of the Grand Circuit at North Randall track yesterday.

The Edwards stake went to the heavily played favorite, Del Rey. The lightest field that has scored in the event since its establishment was given the word Monday.

Seventeen horses were called to the post in the Taven "steak," for amateur drivers only, which was divided into three preliminaries, with $1,000 purses for each, the finals to be raced on Friday for the rest of the $5,000 purse.

Uhlan failed to break the track record of 1:58 3-4, established by himself three years ago. He went the mile in 1:59½. Quite a strong breeze impeded the champion black gelding.

TO TEST MOTOR LAW.

NEWARK, N. J., July 8.—The Stadium Motordrome here will stage a five-mile motor race between Freddie West and Johnny King to-night in order to test the legality of the ordinance prohibiting such races. The ordinance went into effect shortly after an accident last summer, in which Eddie Hasha lost his life when his machine plunged from the track, killing several spectators.

Edison Talking Pictures Grand daily 2:30 to 10:30. All seats 10 cents.

'Giants Will Not Be Overtaken This Season'

Chief Meyers Tells Why Club Will Win Pennant

By "Chief" Meyers.

(Star Catcher of the Champion Giants and one of the Most Deadly Sluggers in the National League.)

APPROXIMATELY half the National League 1913 schedule has been completed, and the Giants are out in front. This happy state of affairs signifies a third consecutive pennant for the Giants. I will try to shew why, with the race so well in hand at this stage, our club can go to even easier victory than we had anticipated at the opening of the campaign.

In the first half of the season we have more than held our own against all competition. We have proven vast superiority over the Phillies, the only club that has so far given us a real argument for the honor of leading the race. We fought and conquered Dooin's men single-handed; there was no assistance from the weaker clubs of the league that somehow failed to develop as stiff opposition against Dooin's men as they showed against us.

Brooklyn, of course, helped us out nicely on their recent visit to the home of the Quakers, but that little matter of four straight victories was just about due the Dodgers, who lost a great many games to Philadelphia through tough luck and by one run earlier in the season. At that the Dodgers, with their recent victories, have not won as great a percentage against Dooin's men as they have won from us.

For which reason I think no one will dispute me when I say that the Giants practically single-handed have stopped the Quakers. We handed them four straight defeats the last time they called at the Polo Grounds. And they came right back with the same dose the past week in Philadelphia.

In the last eight games with them we made up just eight games gain. That can not fail to have a very decided moral effect for the good of the Giants in the remaining games between these two deadly rivals.

Dodgers Are Troublesome.

I think the Phillies have been very effectively stopped. For the present at least we will presume to look in other quarters for stiffer opposition. Just now our attention is held by Brooklyn, a club that has caused us a great deal of worry so far and a club to my mind that better fitted to maintain a fight through to October than are the Quakers at the present time.

Chicago will have a rather tough time of it in the East in the near future. Pittsburg is too far down in the race to cut any figure as a contender, while Cincinnati and St. Louis have been out of the running from the start.

McGraw is in a better position now than he was two months later in 1912. Last year our club encountered all its best luck early in the campaign. Marquard went out and won nineteen straight games. Behind only average pitching our players slugged like demons, and, by running up big scores, gradually drew away from the field until we were leading by more than sixteen games. During all that time we never encountered a slump. Then suddenly things began to break badly for us.

Marquard, as the result of the terrible strain to which he had been subjected in his record-breaking efforts, suffered a complete reversal of form when finally he was stopped. He did not recover his wonderful effectiveness until the approach of the world's series. The good, old reliable Tesreau and Matty had to shoulder the pitching responsibilities.

Chicago and Pittsburg finished with a rush. Our lead dwindled away to about three games. The better the Pirates and Cubs played, the worse we seemed to slump. And I can tell you the daily worry of seeing that great lead fritter away was such a mental strain as few ball clubs have ever experienced.

Early Lead Wins.

Luckily for us the early lead we had piled up was too much for the courage of either Pittsburg of Chicago. These clubs, driven for weeks at high tension, finally cracked as we had cracked. We won the 1912 pennant before July 4.

The first two months of the present campaign we were in just such a slump as that which worried us last season. But in spite of it we always kept within easy striking distance of the leaders.

We hit our real gait on the first Western trip. What happened thereafter I need not mention. We have left behind us, I hope, all the annoyances of tantalizing form reversal and should play out to the end of the siring a schedule worthy of a championship team. Lying back close to the leaders all along we have not experienced any of that worry which haunts a pacemaker when the competition is close.

There is no doubt that Philadelphia so far has shown the greatest consistency of any National League team outside the Giants. But we have swept the Quakers from our path in two series without having in the least taxed our pitching staff. And in this important adjunct lies one of our main strengths. I believe that the Giants' twirling corps right now is the best in the major leagues.

Five Dependable Pitchers.

We have five dependable pitchers who can work in regular turn now that Arthur Fromme has finally displayed that merit which attracted him to McGraw. Fromme encountered a lot of tough luck when he first came to us. But he showed me enough stuff in our recent visit to Philadelphia to make me consider him a very valuable pitching addition.

Marquard was off color early in the season because he did not have the advantage of spring training. He is right now—as good as he ever was—and will be a great factor in the struggle. Of Mathewson I need not speak.

Al Demaree has proven himself a pitcher of great merit. He is getting better all the time. The best proof of our pitching staff is the ease with which it has carried the club through a stage of double-headers without having to call very much upon the reserve force.

I have dwelt before upon the class of the combination as a whole. The team is better balanced in infield and outfield than it was a year ago. McGraw has great reserve strength in his infield. Shafer, Herzog and Grant can play well in any infield position outside first base.

They showed their worth one afternoon in Philadelphia, when all were used at third base. Shafer had two hits in two times at bat, and Herzog had three hits in three. Grant went to bat only once. He didn't get a safety, but only because Paskert robbed him of an extra-baser by one of his most marvelous catches.

RINGSIDE NOTES

Leach Cross is to-day slightly confused as to his plans for the future. Since his victory over Anderson the Eastern boy has been flooded with tempting offers from promoters all over the country. Tom McCarey is anxious to have Leach remain in Los Angeles and meet Willie Ritchie for the lightweight title on Labor Day. St. Louis wants Cross to box Trendall, while New York is after a Cross-Britton set-to.

* * *

Jack McGuigan, the Philadelphia fight promoter, has wired an offer of $5,000 to Willie Ritchie to box Jack Britton a six-round, no-decision bout at Philadelphia on Labor Day. It is not likely the champion will accept as he expects to box out West on that date.

* * *

Jack Britton says Charlie White has the hardest wallop of any boxer he has yet met. Charlie caught Britton a hard punch with his left hand on the head in the seventh round of their recent mill, spinning the clever Jack completely around. White claims he hurt his hand landing the wallop.

* * *

Jack Dillon, the crack Indianapolis middleweight, will get into action Tuesday night. Jack takes on George Chip in a scheduled 12-round battle at Boston.

* * *

Tom Tortorich, the New Orleans boxing promoter, has clinched another 20-round mill for his boxing arena. Tortorich will stage a bout between Johnny Lore and Frankie Russell on Sunday, July 13. Both boys signed for the scrap yesterday.

* * *

Charley Ledoux, the French fighter, must leave this country in about two months' time to report for military service. Therefore, it is hardly likely that he will be seen here in the fall.

* * *

Meyer Pries is back in town again. The local bantamweight spent two weeks in Chattanooga, where he went right after his bout with Spider Britt. Pries says he feels better than ever before and is anxious to get on in a return with his conqueror.

* * *

Butte, Mont., is after Eddie McGoorty or Jack Dillon to meet George K. O. Brown some time next month. Brown recently trimmed Jimmy Howard at Butte and is now a big card there.

* * *

Danny Goodman, the veteran lightweight, suffered the first knock-out of his career the other night. Jimmy Murphy handed Danny the K. O. wallop in three rounds. Murphy is the boy who fought Joe Thomas at New Orleans a draw when the latter was going good.

* * *

Terry Nelson, the Greek lightweight, is trying to get a match with some lightweight at Terre Haute, Ind. He is trying to get on with Chuck Larson, Jimmy Murphy, or some other boy in the Indiana city.

* * *

Tom McMahon, heavyweight, who hales from Billy Papke's town, Kewanee, Ill., wants to get on with Gunboat Smith. McMahon writes that he is willing to meet the Gunboat party on a winner-take-all basis.

* * *

Kid Williams threatens to lick Johnny Coulon on sight. The Baltimore boy says he is sick of challenging the champion and thinks the only way he can get the title-holder to fight is to attack him on the street.

MURPHY PROTESTS GAME; WEIRD REASON OFFERED

CHICAGO, July 8.—President Charles W. Murphy, of the Chicago Nationals, has wired to President Lynch protesting the second game of Sunday's double-header with St. Louis which was declared forfeited to the latter.

Murphy claims the game should be awarded to the Cubs, and he wants Umpires Eason and Brennan reprimanded for giving the game to St. Louis.

He does not deny that his players adopted dilatory tactics in an effort to prevent five innings from being played before 5 o'clock, when the game was to have been called by agreement, but he contends that the visiting team offended first in violating the rule by trying to get themselves put out quickly after they had obtained a three-run lead.

"THE OLD RELIABLE"
PLANTEN'S C & C OR BLACK CAPSULES
REMEDY FOR MEN
AT DRUGGISTS OR TRIAL BOX BY MAIL 50c
FROM PLANTEN 93 HENRY ST. BROOKLYN, N.Y.
—BEWARE OF IMITATIONS—

SOUTHERN RAILWAY
Mountain Excursion,
Thursday, July 10.
Western North Carolina.
$6.00 Round Trip $6.00

Delightful season to visit "Land of the Sky" and "Sapphire Country." Special train leaves Atlanta Terminal Station 8:05 a. m., arrive Asheville 6:30 p. m. Regular train leaves 8:45 p. m., arrives Asheville 7:00 a. m. Tickets good to return until July 20th. Telephone Main 142 for complete information.

"THE VICTOR"



DR. WOOLLEY'S SANITARIUM
Opium and Whisky and all inebriety and drug addictions scientifically treated. Our 36 years' experience shows these diseases are curable. Patients also treated at their homes. Consultation confidential. A book on the subject free. DR. B. B. WOOLLEY & SON, No. 1-A Ponce de Leon Sanitarium, Atlanta, Ga.

HOW TO PLAY GOLF

By THOMAS NUNAN



SWAT the ball and walk a mile;
Swat the ball, it's worth your while
Walk a mile and swat the ball;
Walk some more—nor is that all.

* * *

SWAT the ball, and walk—what then
Swat the ball and walk again.
After that you walk and—what?
Once again the ball you swat.

* * *

SWAT the ball and walk still more;
Keep on swatting, as before.
When as far as this you've got,
Swat and walk, then walk and swat.

EARL COOPER WINS LONG AUTO RACE AT TACOMA

TACOMA, WASH., July 8.—The Montana Marathon, the feature of the Tacoma auto races, a 250-mile free-for-all, was won yesterday by Earl Cooper, of San Francisco, driving a Stutz car. Cooper negotiated the 250 miles at a rate of 69.30 miles an hour. He had engine trouble and stopped but three times. Dave Lewis, in a 70-horsepower Flat, was second, with Hughie Hughes, in a Tulsa, third.

Teddy Tetzlaff, driving a 120-horsepower Flat, was forced out of the race in the fourteenth lap when his oil pump was broken.

CHECKER TOURNEY AUG. 5-6.

The checker tournament for the championship of the Southern States will be held at the Auditorium-Armory in Taft Hall August 5 and 6.

Edison Talking Pictures Grand daily 2:30 to 10:30. All seats 10 cents.

DON'T BE TORTURED
Eczema can be instantly relieved and permanently cured. Read what J. R. Maxwell, Atlanta, Ga., says. It proves that
Tetterine Cures Eczema
I suffered agony wih severe eczema. Tried six different remedies and was in despair when a neighbor told me to try Tetterine. After using $3 worth I am completely cured.
Why should you suffer when you can so easily get a remedy that cures all skin troubles—eczema, itching piles, erysipelas, ground itch, ringworm, etc. Get it to-day—Tetterine. 50c at druggists, or by mail. SHUPTRINE CO., SAVANNAH, GA.

Ford
THE UNIVERSAL CAR

You can't buy gold dollars at a discount or Ford cars at special prices—any time—anywhere. We've never made enough cars to satisfy the demand—at regular prices. Don't be deceived. Ford prices are wonderfully low—but absolutely net.

Here's the test: 300,000 Fords now in service. Runabout $525; Touring Car $600; Town Car $800—f. o. b. Detroit, with all equipment. Get catalogue and all particulars from Ford Motor Company, 311 Peachtree St., Atlanta.

DETROIT
2 TRAINS DAILY
Lv. 7:12AM., 5:10PM.
L&N

A World of opportunities are found each day in these little Want Ads. Do you read them?

AUCTION SALES.

AT AUCTION.

THE ENTIRE LOT OF HOUSEHOLD FURNITURE FROM 411 PIEDMONT AVENUE, CONSISTING OF UPRIGHT PIANO, ELEGANT BRASS BEDS, QUARTERED OAK DINING SUIT, COST $200; MAHOGANY BED ROOM FURNITURE, REFRIGERATOR, RANGE, GAS STOVE, DAVENPORT, FINE LOT OF BOOKS, CHINA, BRIC-A-BRAC, GLASSWARE, WILTON AND BODY BRUSSELS ART SQUARES, ETC., TUESDAY, JULY 8, AT 12 E. MITCHELL STREET.

COMMENCING at 10 a. m. Tuesday we will offer to the highest bidder the entire lot of household furniture from 411 Piedmont Avenue, consisting of upright piano, elegant lot of brass beds, refrigerator, mahogany bed room suit, cost $200; coal range in good order, gas stove, bookcase, flat top desk, quartered oak dining suit, cost $200, consisting of buffet, china cabinet, quartered oak dining table, 54-inch top; set of genuine leather seat chairs to match; Vernis-Martin iron beds, National springs, felt mattresses, fine lot of books some of which are standard works, fine lot of rockers, large Craftsman library furniture, Pullman davenport upholstered in genuine leather and cost $55; porch rockers, mahogany dining table, box couch, mahogany parlor suit, bed linen, china, utensils, bric-a-brac, Wilton art squares, cost as high as $75; oak dressers and washstands, bed room furniture and many other things too numerous to mention. These goods are in perfect condition and must be sold at this sale, as owner is leaving town. Sale at 10 a. m., Tuesday, July 8. Open for inspection Monday. Our place is cooled by electric fans.

CENTRAL AUCTION COMPANY.
12 East Mitchell Street.

Many persons have good tenants moving into their property to-day merely because yesterday they had an ad in The Georgian's For Rent Columns. Phone Main 8000 or Atlanta 8000.

MOTORCYCLES AND BICYCLES.

THOR motorcycles, repairs and accessories; best equipped repair shop in city. We will take care of you. Southern Motorcycle Company, 116 Edgewood Avenue. 3-26-31

AUTOMOBILES AND SUPPLIES.

ATLANTA RADIATOR CO.
REPAIRING and manufacturing. Lamp and fender work. 72 Ivy Street. Atlanta phone 3816. 3-10-12

FOR SALE—One Whiting 1911 model roadster, one Buick 25, 1912 model. Stowers Auto Garage Company, 34 and 36 Auburn Avenue. 6-3-203

TRAVIS & JONES,
AUTOMOBILE REPAIRING.
Ivy 4832. 26 James Street. 3-1-54

TWO-PASSENGER Hupmobile; cost $750. In perfect running condition. New tires; $75 worth of electric lights; for quick sale, $350. Address, G. F. T., care Georgian. 7-7-11

WE HAVE several Flanders chassis and will build body and paint car to your order. Bargain prices. Don't buy any second-hand car until you see us. NORTH PRYOR GARAGE, NORTH PRYOR PLACE. 4-2-28

WINDSHIELDS,
RADIATORS, lamps, fenders, repaired as good as new. Manufacturers all kinds sheet metal work. Warlick Sheet Metal Company, 242 Edgewood. 3-4-64

AUTOGENOUS WELDING and machine repair work of all kinds. Satisfaction guaranteed.
SHEARER MACHINE CO.,
197 WHITEHALL STREET. 2-26-10

OVERLAND.
TWO five-passenger foredoor Overland touring cars; latest models; excellent condition; special price for quick sale $500 EACH.
Buick Motor Company, Atlanta Branch. 6-25-24

CLEARANCE SALE
OF
GOOD USED CARS.

Owing to the fact that we are going to move EVERY used car now on our floors by July 15th, we have put very low cash prices on the following cars:
Maxwell AA Runabout.
Maxwell AB Runabout.
Whiting 4-cylinder Roadster.
Maxwell Q Roadster.
Maxwell Q Roadster.
Primo 5-passenger Touring car.
Everett 1912 5-passenger fore-door Touring car.
Overland 1912 5-passenger fore-door Touring car.
Overland 1912 5-passenger fore-door Touring car.
Model 16 Buick 5-passenger Touring car.
Model 21 Buick 5-passenger fore-door Touring car.
If you want a good car CHEAP, call on us at once.

BUICK MOTOR COMPANY,
241 PEACHTREE STREET.

USED AND REBUILT AUTOMOBILES FOR SALE.

One Stoddard-Dayton Roadster, $600.
One Marmon five-passenger car, thoroughly rebuilt, $850.
One Cadillac, 1910, rebuilt and repainted, $700.
One Oldsmobile five-passenger touring car, $450.
One Cartercar, 50-horsepower, seven-passenger; demonstrator; big bargain, $1,300.
One Cartercar, 40-horsepower Roadster; demonstrator; also a big bargain.
One Cartercar, 30-horsepower, factory overhauled, repainted, $550.
One Cartercar 25-horsepower Roadster, rebuilt, $400.
One Electric Victoria, new batteries and mercury are charging board. Act quick, the outfit goes for $400.
These cars are guaranteed to be in the very best shape. Good bargains. Need space for new cars. Address Cartercar Company, No. 238-40 Peachtree Street or telephone Ivy 2347. 6-25-25

CONTINUED IN NEXT COLUMN.

Poultry, Pet and Live Stock

How to Distinguish Good Reds From Poor Ones When Buying

Article Is Written for Benefit of the New Breeder of Reds.

What I have to say is for the benefit of the new breeder of Reds, or those who are contemplating starting with Reds, enabling them to tell a good red from a poor one and help them decide for themselves the value of Rhode Island Reds you buy. There are plenty of breeders of Reds that do not know what a really good Red should be, and these breeders are doing the breed harm on all sides by telling what they think they know, and selling beginners fowls that come nearer the stand of Buff Rock or Buff Wyandottes than Rhode Island Reds. In a general way we will discuss Rhode Island Reds and try to arrive at some definite conclusion as to what one should be in shape and color. First, the head. Reds should have a pretty fair sized comb with five points, red ear lobes, red eyes, and a horn colored beak, all in proportion. Common defects are too many points to comb, lopped comb and eyes not red. Now, the feet and legs should be yellow with a red pigment down the sides and free from feathers. The common defects are slaty legs in females and feathers on the legs and feet of the males. Now, for the body of a Red. The general shape should be a horizontal back, broad on the shoulders and free from pinched effect at the tail. A long keel bone and the body carried in such a way that it will be oblong in shape, and not long, as the Wyandotte. Common defects of shape are short back, pinched tail, upright carriage with wings pointing downward instead of a horizontal position, short keel bone and narrow backs. Pay especial attention to shape, as that is the most important part and characteristic that differs from all the other breeds. This is the utility part. It makes the good layers and the good fryers, too. The color of a Rhode Island Red should be RED, with the exception of its tail, which should be black, and with black markings in the wings. The females have ticking in the hackle, and the males should be free from it. This is the main thing, they should be RED red on top and red to the skin, and a Rhode Island Red is not a Red unless he is red. The common defects of color are washed out buff females, or females very dark in outer color and smutty under color. I had rather have a buff female with good clean under color than a dark hen with smutty color. This is choosing the lesser evil. A good male is the same color from head to tail with a red of salmon under color and a black tail. It is hard to get them with the same shade of red all over, and they are most likely to have light colored hackle and dark wing bows. An otherwise fine bird often has white or smut in under color of hackle, or near the root of his tail. You will often find light patches in under color over the hips and dark places on the back. These are minor points and faults of birds that are otherwise often the finest of specimens. Now that we must not breed from the bird that has any of these faults mentioned, that we must take all these things into consideration in sizing them up and breed from the best you have, and gradually you will get them nearer and nearer the ideal Rhode Island Red. Do not stress color at the expense of shape, size and vigor. As the three last mentioned are the mainstays of this breed, as well as all the others. You may have a beautiful cockerel, but he may lack the size and vigor to make a good breeder, and if you use him you will be a sadder and wiser man. Rhode Island Reds given a free range are likely to have the best plumage at the fall fair.

Eggs—All Varieties.

THE EGGS of different varieties of fowls will be found classified under their respective breeds in the future, instead of under the classification of "Eggs."

Leghorns.

1,500 GRAND White Leghorns; breeders; of our celebrated "Model" strain; in perfect health; pure white, and heavy layers; must have room; sacrifice price, $1 each. Order to-day. Model Poultry Farm, "The Farm of Quality," Box G, Colbert, Ga. 6-17-29

Poultry—All Varieties.

HOW to grow alfalfa and become rich; booklet telling how easily it can be done for a 2c stamp. Loring Brown, Box G, Smyrna, Ga. 6-26-17

Dogs.

COLLIE pups, five months old; pedigreed stock-trained. Bottenfield. Phone 27-J, Decatur, Ga. 7-3-34

POINTERS, setters, hounds and bull terriers, trained and untrained. State wants. E. A. Linville, Greensboro, N. C. 50-1-7

AT STUD, "Yankee Doodle Crib," the best Boston terrier. Madora Kennels, Marietta car line. Mail address Smyrna, Ga. Visitors always welcome. 36-1-7

DOGS—Grand pair fox hound puppies; also pair Beagle puppies; three and other untrained and trained dogs at out-of-season prices. Montview Kennels, Kernersville, N. C. 27-28-6

Horses, Mules, Vehicles, Etc.

FOR SALE—Splendid six-year-old saddle or driving horse. 115 Peachtree Street. Phone Ivy 2684-J. 52-6-7

Hogs.

FOR SALE—Three brood sows and one male fullbred Berkshire, M. 4486-J. 42-6-7

Cows.

FOR SALE—Fine cow; fresh in milk. Call Bell phone East Point 263-J. 87-6-7

Poultry, Plants and Seeds.

H. G. HASTINGS & CO.
SEEDS AND POULTRY SUPPLIES.
BOTH PHONES 2568.

OUR NORTH SIDE AND SOUTH SIDE DELIVERY LEAVES THE STORE AT 9:30; INMAN PARK AND WEST END DELIVERY LEAVES AT 2:00 P. M. ORDERS GIVEN BEFORE THESE HOURS WILL BE DELIVERED SAME DAY THEY ARE GIVEN.

IT'S TIME to feed Pratt's Poultry Regulator; it hastens laying maturity, insures quick and complete moult. That means fall and winter eggs, which bring the big prices. It acts on the digestive and egg-producing organs. Your money back if it fails. 25c, 50c and $1 packages.

RID your houses of murderous blood-sucking mites. Lee's Liquid Lice Killer does the work effectively, easily, at a small cost. Quart 35c, half gallon 60c, one gallon $1.

HAPPY, healthy, hustling hens produce the eggs and bring in the money. Health is more than freedom from disease. It means perfect digestion and good circulation. Conkey's Laying Tonic puts and keeps hens in this condition. 25c, 50c and $1 packages.

DUST THE hens with Lice Powder, a very effective way to get rid of lice. 25c and 50c.

AUTOMOBILES AND SUPPLIES.

FIRST DEVICE of this kind in the South. Carbon removed from your cylinders without removing or disturbing any adjustments. All work guaranteed, $1.50 to $2.50 per cylinder. Camp Machine Shop, 275 Marietta Street. 7-6-151

SAVE your auto and motorcycle tires by using Auto Puncture Cure. Seals valve leaks and all punctures up to 20-penny spikes automatically at once; preserves the rubber; prevents tube from sticking to casing; saves 35% of tire expense, 50% tire trouble and 40% of your petrol. Watch for trademark, A. P. C. Call North Pryor Garage. Auto Puncture Cure Company, Atlanta, Ga. Phone Ivy 5990. 6-6-1

VULCORINE COMPANY
309 PEACHTREE STREET,
ATLANTA, GEORGIA.
VULCORINE GUARANTEE.

1. VULCORINE is guaranteed to act on incision from inside of inner tube to prevent air leakage from any incision not larger than a thirty-penny spike nail.
2. VULCORINE is not a pasty or sticky substance and will not adhere to the outer casing.
3. VULCORINE does not interfere with removing inner tube from one casing to the others.
4. VULCORINE is not affected by heat, cold or other weather conditions.
5. VULCORINE does not affect the guarantee of any automobile tire manufactured.
6. VULCORINE will prolong the life of inner tube 25 to 50 per cent.
7. VULCORINE adds an average additional weight of seven (7) pounds per car.
8. VULCORINE is guaranteed to be entirely satisfactory and if it does not properly perform the above functions for a period of two years we will refund your money.

VULCORINE COMPANY
Reference: Fourth National Bank, Bradstreet. 6-1-38

Tire Repairing.

HIGH-GRADE STEAM VULCANIZING. Retreading a specialty. Prompt attention given express shipments. Sanderstead Vulcanizing Company, 100 Spring Street, Atlanta, Ga. 3-28-15

Autos Wanted.

WILL EXCHANGE equity in modern six-room Inman Park bungalow for electric coupe; must be in first-class condition and up to date. Address Electric, care Georgian. 6-29-73

WANTED—High-grade automobile. It must be first-class, modern and up to date. Will pay cash. Give all particulars in first letter. Automobile, Box 510, care Georgian. 7-6-150

FOR SALE—MISCELLANEOUS.

FOR SALE—One large refrigerator and a gas stove. Call Main 1135. 86-6-7

FOR SALE—Nine-year-old mule, sound, 1,300 pounds. 379 Edgewood Avenue. 7-7-3

FOR SALE—Office fixtures, roll-top desks, bookkeepers' desks, etc. Main 1962. 36-5-7

THREE-burner Perfection oil range; good as new. Phone Ivy 7020-J. 7-6-121

CONTINUED IN NEXT COLUMN.

FOR SALE—MISCELLANEOUS.

ONE 7-passenger Cadillac, one horse, one mule for sale cheap. 295 Cooper Street. 35-7-7

FOR SALE—$75 Victoria and full set of records cheap. Peter Kouros, 35 Marietta Street. 7-7-8

BICYCLE, practically new, coaster brake, in perfect condition, cheap for cash. Main 2824-J. 32-5-7

COMPELLED to give up housekeeping; must sell furniture immediately. Phone Main 1425-L. 35-5-7

TWO nice oak beds and springs cheap; table, baby carriage, sanitary couch, cot. 230 Washington Street. 7-7-23

FOR SALE—Household goods, also piano and water heater. Reasonable. Main 5215-J, 571 South Pryor. 34-30-6

FOR SALE—One-horse covered top public dray in good condition. Bargain. 375 Edgewood Avenue. Ivy 3016. 7-7-1

FURNITURE—We buy and sell cash bargains. Southern Wreckage Company, 114 South Forsyth Street. Both phones. 1-17-5

SAFES, FILES, cabinets, new and second hand. Gookin Bank and Office Equipment Company, 113-115 North Pryor Street.

FOR SALE—Two porch rockers, one oak washstand, three cots, one gas heater, several art squares; low prices. Call Ivy 6912-J. 7-6-124

FURNITURE—I BUY AND SELL CASH BARGAINS. S. M. SNIDER, 145 SOUTH PRYOR STREET. PHONE MAIN 1421. 6-20-28

FOR SALE—Entire furniture of six-room house; mostly new. Leaving city and will sell cheap for cash. Box 902, care Georgian. 7-6-152

WE RENT good pianos $3 per month up. We sell good pianos $5 per month up. R. P. BECHT COMPANY, 107-108-109 Temple Court Building. Main 667. 2-19-26

UNCUT LOGS for sale, f. o. b. cars Alverton, Ga.; large sap pine logs, practically clear of knots; also gum, oak and hickory logs. J. O. McGehee, Greenville, Ga. 42-2-7

FOR SALE, BARGAIN—One set of books, the International Cyclopedia, fifteen in set, 1892 edition; cost $60; will sell for less than half cost. Chas. B. Havey, Lithonia, Ga. 7-2-25

WILL SELL $700 Player-Piano, including $50 worth of records, at big sacrifice; in perfect condition. Call mornings before 12 o'clock or evening after 7. West 574-J. 75-6-7

AUTOMATIC REFRIGERATOR
Pays for itself in ice-saving.
$17.50 to $75.00.
C. H. MASON.
6-8 WEST MITCHELL STREET.

FIFTY PIANOS AT WHOLESALE.
ONE of the largest and best known piano manufacturers has fifty pianos to place in Atlanta at wholesale prices, with view of locating branch store; $10 cash, $1.25 a week. Send in your name, and we will write you full particulars. Address Piano Factory, care Georgian. 7-7-5

CONTINUED IN NEXT COLUMN.

BUSINESS GUIDE

Auction Sales of Furniture and Household Goods.

CENTRAL AUCTION COMPANY, 12 East Mitchell Street, buys and sells everything; regular auction Tuesday and Friday. Bell phone Main 2424. 10-3-41

Banks.

AMERICAN NATIONAL BANK.
Corner Alabama and Broad Streets.
CAPITAL AND SURPLUS $1,000,000.

Barber Shops.

15c HAIR CUTS 15c
AT NO. 3 VIADUCT PLACE.
6-17-35

Baseball Score.

PLAY Baseball scores given by innings at 77 Peachtree Street. You will find the standing of all the leagues. BALL

Carpenter and Builder.

FLY—SCREENS—FLY
COME see our roll-away screen, our roller-bearing screen, our sliding screen; none better. It will pay you to see our goods and get prices. 217 Kiser Bldg. Main 1319. Porter Screen Company. J. J. Crawford, Agent. 6-12-13

ALL KINDS OF REPAIR WORK.
D. M. WHEELER, 19 South Forsyth St.
Phone M. 4186. Atlanta 1547.
12-31-16

Cash Registers.



NATIONAL CASH REGISTERS.
90 NORTH BROAD ST., ATLANTA.

Ear, Nose, Throat and Lung Trouble.

DR. GEORGE BROWN, Diseases of the Ear, Nose, Throat and Lungs, 312-14 Austell Bldg. I have the only compound oxygen plant ever brought South and make this gas daily. Weak, nervous, anaemic and pale people are invited to call. 4-6-13

Fly Screens Made to Order.
OAKLAND CITY REPAIR WORKS.
Carpenter and cabinet work a specialty. Call West 242-L. Atlanta 528. C. F. Dickey, Mgr. 5-1-37

FLY SCREENS.
METAL AND WOOD FRAMES, portable garages. W. J. Baker Company. Bell phone Ivy 926. No. 811 Empire Life Bldg., Atlanta, Ga. 5-1-4

Furniture.

R. F. Jordan Furniture Co.,
144-6 Auburn Ave.
Bell Phone Ivy 4467;
Atlanta Phone 1800.
Old goods taken in part payment on new.
6-14-41

T. C. FURNITURE CO.
Cash or easy payments, 415 Marietta, Phone Atlanta 1797. 4-8-12

Hairdressing.

LADIES.
WHY WEAR hair that does not match, when you can have it dyed to match any shade? We have real natural shades in stock. If your switch is not full enough, can make it over and have any amount added at a reasonable price, at
THE S. A. CLAYTON CO.,
36½ WHITEHALL ST.,
SUCCESSORS TO CLAYTON & ZAHN.
M. 1769. 6-11-27

Jewelry.



WATCHES, Diamonds, Jewelry, Eye Glasses, Spectacles sold on the "divided payment" plan to reliable persons.
BANTA-COLE CO.
5 SOUTH BROAD STREET. 6-26-3

Keys.

KEYS MADE. CHARLES L. REEVES, 13½ S Broad Street. Main 885. 7-1-44

Lace Curtains.

WORK called for and delivered; satisfaction guaranteed; prices, 25c to 50c per pair. Call Atlanta phone 2641. 6-2-13

WOULD YOU BUY a good automobile cheap? The automobile columns of the "Want Ad" section carry a list of automobiles and accessories.

Lighting Fixtures.

ELECTRIC and gas fixtures; all new styles; lowest prices. Queen Mantel and Tile Company, 56 West Mitchell Street. Phone Main 681. 1-16-16

Lime, Concrete, Roofing, Stone.

LAID LIME AND STONE COMPANY. Lime, concrete and roofing stone. 915 3d Nat. Bank Bldg. 2-3-50

Mattress Renovating.

SANITARY MATTRESS RENOVATING—Factory new and up-to-date; moderate prices; give us a trial. Jackson & Orr Company, Means Street and W. & A. R. R. Both phones. 3-20-14

New Rubber Tires.

NEW RUBBER TIRES put on your baby carriage. Repaired, repainted and re-covered. Phone Ivy 3076. Robert Mitchell, 229 Edgewood Ave. 2-13-9

Phenoline.

A DISINFECTANT, deodorant and germicide; destroys chicken mites and all kinds of insects. Phenoline Co., 105-A Edgewood Avenue. Main 2317, Atlanta 3028-A. 6-11-28

EMERY CONSTRUCTION COMPANY.
"Let us build you a house,"
"Or paint your old house."
318 Fourth National Bank. Main 1455. 4-29-26

PAINT! PAINT!
THE TRIPOD PAINT COMPANY,
37-9 Pryor Street.
BEST goods, prompt service. Phone us your orders. Phones Bell Main 4711, Main 4710, Atlanta 406. 7-1-12

C. F. BINDER & SON,
MANUFACTURERS of high-grade paints, white lead and creosote stains. We make ready mixed paints to order. Corner LaFrance and Lowry Streets. Bell phone Ivy 5852-J, Atlanta, Ga. 5-27-3

J. A. JOHNSON, 397 W. Fair St., West 1288-J, for all kinds of painting and tinting. 6-22-137

Royal Typewriters For Rent.

ROYAL typewriters rented; one month $2.75; three months for $7.00; special rates to students. Royal Typewriter Co., 46 North Pryor Street. Phone Main 2492. 4-25-17

Safe Cracksman.

Fire and burglar proof safes opened and repaired. C. C. Downes, 29½ Marietta Street. Phones M. 2146. Atlanta 4922. 4-5-11

Sewing Machines.

WE RENT new machines with complete set of attachments for $2 per month; also machines repaired; prompt delivery. Both phones 1893. Singer Sewing Machine Company, 79 Whitehall. 9-14-44

Signs.

SIGNS BROWN SIGN & PAINTING CO., 77½ Whitehall. M. 3780. 8-18-33

KENT ON SIGNS signifies best quality. Kent Sign Co., 130½ Peachtree Street. 3-5-20

Furniture Upholstering.

W. L. LUNSFORD & CO.
Satisfaction guaranteed. Main 5111, Atlanta 5900-F. 6-16-25

FURNITURE repaired, upholstering, refinishing neatly done. Work called for and delivered. Young K. Carson, 479 Marietta Street. Atlanta 3567. 6-7-29

Stove and Range Repairing.

STOVE DOCTOR.
STOVE, range and furnace repairing. 61 South Pryor Street. Bell Phone Main 1460. Atlanta phone 1410. 4-10-10

DAN, THE FIXER.
STOVES AND REFRIGERATOR REPAIRING,
We sell second-hand gas stoves.
We sweep chimneys.
121 WHITEHALL STREET,
Atlanta phone 2235. Bell phone M. 2699.

Trunks, Bags and Suitcases.

RETAILED AND REPAIRED.
ROUNTREE'S, 77 WHITEHALL ST.
PHONES: Bell M. 1576. Atlanta 1654.

Umbrellas.

UMBRELLAS
Buy from makers. $1.00 up, with detachable handles—kept in repair free.
Taylor Umbrella Co.
116 1-2 Whitehall St.
4-23-3

Window and Housecleaning.

NATIONAL Window Cleaning Co., 47 E. Hunter St. Main 1175, Atlanta 1051. 7-2-42

TYPEWRITERS FOR RENT.

TYPEWRITERS RENTED.
4 MONTHS FOR $5 AND UP.
Rebuilt typewriters, $23 to $75.
American Writing Machine Co.,
48 North Pryor St. Phone Main 2526. 7-3-7

FOR EXCHANGE—MISCELLANEOUS.

WANTED—To exchange nice room and board for diamond, motorcycle, typewriter or piano. Address Box 216, care Georgian. 5-16-46

WANTED—MISCELLANEOUS.

I BUY MEN'S old clothes and shoes. Drop a card. I. Bock, 177 Gilmer St.

WANTED—Flat top desk. If you've a bargain, address 408 Fourth National Bank Building. 25-5-7

DROP A CARD.
We'll bring Cash for
Old Clothes and Shoes.
"THE VESTAIRE."
166 Decatur Street.

WE PAY HIGHEST cash prices for household goods, pianos and office furniture. Cash advanced on consignments. Central Auction Company, 12 East Mitchell Street. Bell phone Main 2424. 3-26-26

BUSINESS OPPORTUNITIES.

GOOD fire insurance agency for sale. Answer, Fire Insurance, care Georgian 7-7-31

PRESSING CLUB for sale cheap for cash. Call Ivy 7313. 39 W. Linden Street. 7-6-143

WANTED—A party able to help patent, promote a combination motor truck, plow, cultivator, mower, distributor, planter, general utility and boll weevil destroying machine. Address A. R. C., Box 63, care Georgian. 36-1-7

SPLENDID OPPORTUNITY in busy, hustling Birmingham. Furniture, long lease and good will; most popular rooming house at genuine bargain, 24 rooms, furnished complete; making handsome profit. Address J. D. Macon, 2016 Fifth Avenue, Birmingham, Ala. 27-5-7

PROPER PARTY desiring to live in the West can get in real estate office, Salt Lake, San Francisco or Los Angeles; very profitable; salary and commission to right party; small capital necessary. Address Box 791, care Georgian. 102-6-7

RIDLEY & JAMES
AUDITORS.
ATLANTA NATIONAL BANK BUILDING.
ATLANTA, GA.
6-15-21

CONTINUED IN NEXT COLUMN.

BUSINESS OPPORTUNITIES.

OWNER of small splendid paying European hotel, having other business, will sell an interest in same to acceptable lady or gentleman and pay salary for their services; references exchanged. Phone Main 4608-J. 7-5-4

DO YOU want a business all your own? Something permanent and profitable? Are you willing to work for it? Do you believe in the Golden Rule? If your answer is yes—then write us. We have splendid opportunities for honest workers—men and women—with "backbone" and determination. For fourteen years we have manufactured high-grade Hosiery, Underwear and Sweaters, and sold our entire product direct to the consumer through wide-awake representatives. We make good goods and want good workers to sell them. We can help you to help yourself. For further particulars address KROSSKNIT DIRECT MILLS, W. B. SASNETT, State Manager, Temple Court Building, Atlanta, Ga. 7-2-43

MONEY WANTED.

WANTED—$150 for 60 days on good security; will pay good fee. Address 232 Brown-Randolph Bldg. 25-7-7

WANTED—$3,000 for five years, security first mortgage on fifteen-acre tract of land bordering on city limits. Appraised by experts. Box A-63, care Georgian. 7-1-14

BUILDING CONSTRUCTION SUPERINTENDENT of valuable experience wants three financial associates to take interest in a good paying business to be incorporated. All inquiries confidential. Communicate with Equity Construction Company, 1045 East Fair Street, Atlanta, Ga. 7-1-46

ESTABLISHED 1888.
6%—WE WILL PAY—6%
ON SAVINGS
In Sums of $500 and over.
THE MERCHANTS AND MECHANICS BANKING AND LOAN CO.,
209 Grant Building. Telephone Ivy 5341.
Cash Capital $120,000.
Thos. J. Wesley, Cashier.
B. M. Grant, President.
3-11-50

The Georgian's Rent Bulletin

ROOMS AND BOARD.

ONE large, nice room, adjoining bath, with board. Ivy 3694-J. 7-6-14

NICE, cool, front room with board. 85 Cone Street. Ivy 6049-J. 7-1-29

NICE, cool rooms, with or without board; all conveniences. Call Ivy 5843. 7-6-172

BOARD and room for young man in new home; dandy sleeping porch. West 950-J. 7-5-30

GOOD ROOM and board at 98 Capitol Avenue; close in. Bell phone Main 4413-J. 7-7-36

LARGE, light, airy front room and best board; quiet home; walking distance. Ivy 2856-L. 7-2-26

NICE rooms and board for ladies or gentlemen, $4 to $6 per week. 123 Capitol Avenue. 6-28-36

NEATLY furnished cool front room with board; summer rates. 111 Washington Street. Main 5361-J. 7-7-35

DELIGHTFUL room with board for legislators. Mrs. Gregory, 514 Peachtree Street. Ivy 1499-J. 7-3-22

362 PEACHTREE Street; fine location; large, cool rooms; excellent meals; reduced rates for summer. 7-7-27

NICELY furnished rooms, with or without board. Reasonable. 22 Garnett Street. Atlanta 6096-F. 7-4-15

NEATLY furnished, cool rooms, with board; all conveniences; east side of Capitol. 26 Capitol Ave. 7-6-153

ELEGANT suite of rooms, private bath; private home; table the best. 322 Peachtree Street. Ivy 366. 7-7-28

BEST MEALS IN TOWN, $3 WEEK. ROOM AND MEALS, $4. 197 SOUTH PRYOR. CALL MAIN 5048. 6-9-6

ROOM and board; connecting bath; ideal location; also roommate for lady. 442 Peachtree. Ivy 4552. 7-3-11

NICELY furnished room, with board, for couple or young men. Apartment 3, 193 Spring Street. Ivy 1564. 7-5-12

THREE large and one small room; excellent table board; in Peachtree home for summer; references. Ivy 778-L. 7-6-8

LARGE, delightful front room; also single room; best location; large, cool verandas; good table. 241 W. Peachtree. Ivy 1959-L. 105-6-7

LISTEN—Call M. 2456-L for first-class board and rooms; reasonable rates. 398 S. Pryor. 7-2-38

CHRISTIAN people can get good board and rooms in quiet home; reasonable price. 63 E. Cain. Ivy 6933-J. 7-3-17

NICELY furnished front room, with or without board; gentlemen only; rates reasonable. 145½ East Hunter. 7-6-19

386 WHITEHALL ST.
4 ROOMS with private bath. Main 2093-J. 7-5-9

WANTED—Boarders; nicely furnished front room and board in private family on North Side for two gentlemen. Bell phone Ivy 7045-J. 6-30-34

THE AUBURN HOUSE.
NICELY furnished rooms and board. 27 Auburn Avenue. Ivy 4393. 7-5-10

PEACHTREE STREET.
AT No. 534, nicely furnished rooms with board for couple, with all conveniences. Ivy 7537. 6-19-30

36 EAST NORTH AVE.
BETWEEN the Peachtrees; nicely furnished rooms and excellent table board. Ivy 6501. 7-3-12

BELLEVUE INN.
NICELY furnished single or double rooms, with or without meals. 57 E. Third. Ivy 1598-L. 6-12-24

PRIVATE family, room for one or two men or business woman; connecting bath, with board if preferred; only those wanting best need apply; prices reasonable. Phone Ivy 939. 30-5-7

OPPOSITE THE CAPITOL.
LARGE, nicely furnished rooms; excellent table board; hot and cold water. 121 Capitol Square. Main 4839-L. 7-7-37

PEACHTREE INN.
Peachtree and Alexander Sts. American plan $7.50 week up. Room to yourself. European, $3 week up. 1-9-34

OPPOSITE THE CAPITOL.
LARGE, nicely furnished rooms; excellent table board; hot and cold water. 121 Capitol Square. Main 4839-L. 7-2-4

477 PEACHTREE.
AN ELEGANT front room, with private bath, refined neighborhood; meals if desired; homelike. Bell Ivy 7010. 6-20-45

FURNISHED ROOMS FOR RENT.

COOL front rooms, plenty of baths, near in. 11 Cone. 90-6-7

ONE nice furnished or two unfurnished rooms for rent. 51 Irwin St. 7-5-28

ONE nice, cool front room; all modern conveniences. Call Main 2958-J. 7-6-135

TWO nice, cool rooms for rent. Rates reasonable. 188 Edgewood Avenue. 7-5-26

TWO beautiful furnished rooms with private family. 362 Capitol Avenue. 7-6-148

ONE nice front room, furnished. Rate $8 per month. 436 Edgewood Avenue. 7-5-27

ONE nicely furnished room, first floor, connecting with bath. 116 East Fair Street. 7-7-39

NICELY furnished room; close in apartment; small private family. Phone Main 3589. 7-7-16

BEAUTIFUL furnished front room, private family; close in. 52 Currier St. Ivy 6327-J. 7-7-26

PARTLY furnished front room; cool and airy; price, $5 per month. Apply 113 Davis St. 34-5-7

TWO front rooms; separate beds; convenient to bath; meals next door. 92 Capitol Square. 7-5-26

FOR RENT—Furnished rooms in private home, with every convenience. 253 South Pryor. 75-6-7

NEATLY furnished single front cool and quiet room; private family; close in. Main 1592-J. 7-7-33

TWO ROOMS furnished for light housekeeping, $3 per week. 266 Whitehall. Phone Main 2915. 7-7-18

ONE large front room, two beds; also large single room; all conveniences. 68 Currier Street. 7-6-157

HOUSEKEEPING rooms, large front room and single room. 210 Spring St. Phone Ivy 3205-J. 7-3-10

SPECIAL rates for business people; excellent room, containing piano; private home. Ivy 3707-J. 6-26-23

SUITE of rooms with bath on first floor for light housekeeping. 352 Peachtree Street. Ivy 2163-J. 36-7-7

ROOMS, single or with kitchenette, on Peachtree, new and elegantly furnished. Ivy 6067-J. 7-2-20

NEATLY furnished nice, cool rooms; close in; near Capitol. Atlanta 5890-B. 98½ Central Place. 7-6-154

CONTINUED IN NEXT COLUMN.

FURNISHED ROOMS FOR RENT.

FURNISHED room and dressing room in refined Northern home; convenient to meals. Ivy 5859-J. 7-6-140

ONE furnished room, with all conveniences, for one or two gentlemen. 30 East Cain. Ivy 2903. 7-5-13

FURNISHED ROOMS for rent at 123 West Harris Street for light housekeeping or otherwise. 7-6-149

FOR RENT—One large furnished room with every convenience; private home. 299 Forrest. Ivy 901. 7-5-17

LARGE, cool room; furnished or unfurnished; for light housekeeping. 216 S. Pryor. Atlanta phone 1414. 7-7-19

BEAUTIFUL, cool, front room; private bath, shady lot; gentleman. "Between Peachtrees," care Georgian. 84-6-7

NICELY furnished rooms; close in; all modern conveniences. 217 Capitol Avenue. Phone Main 2958-J. 7-2-22

TWO nicely furnished connecting first-floor rooms for light housekeeping. 286 Central Ave. Main 4658-J. 7-7-22

FURNISHED rooms for light housekeeping; good location; references exchanged. 249 Spring. Ivy 4898-J. 7-5-14

DELIGHTFUL furnished rooms in private home; fine location; all conveniences. 90 East Harris Street. 7-7-29

THREE nicely furnished rooms; references required; also two for light housekeeping. 93 Yonge Street. 7-5-25

THE coolest and most delightful rooms in city; excellent location; low rates. 374 Peachtree Street. Ivy 5450. 7-7-25

TWO clean, cool rooms for housekeeping; also bedrooms; modern conveniences; close in. 81 Brotherton. 7-3-14

NICE, cool rooms; also light housekeeping apartments; private family; close in. 151 Spring Street. Ivy 6640-J. 7-5-18

THREE-ROOM furnished flat, first floor; private porch and use of telephone; possession July 1. Phone Main 4589-J. 7-2-21

TWO connecting rooms for light housekeeping; gas stove, private back porch; every convenience; close in. 29 Currier St. 7-6-16

NICELY furnished rooms, close in, to acceptable parties at very low rate for summer. Call and see them at 32 E. Cain St. 7-5-5

TWO nicely furnished first floor rooms in North Side private family; all conveniences; walking distance; reasonable. 74 E. Merritts Avenue. 7-7-7

CHESTERFIELD.
EXCLUSIVE bachelor apartment; shower-bath. 15 W. Harris. 7-6-18

358 PEACHTREE.
TWO nicely furnished rooms to two young men. Separate beds. Hot water and bath. Phone Ivy 1295. 7-6-160

LARGE, elegantly furnished room and private bath; choice location; dinner in evening; references; corner Spring and Third, 494 Spring St. Ivy 2042. 7-3-15

ONE furnished room, two unfurnished, adjoining, all suitable for light housekeeping, with private family; all modern conveniences. 225 Forrest Avenue. 35-1-7

ONE furnished room, suitable for couple or two young men or two young ladies; reference required. Apply 331 Courtland Street. Bell phone 1760. 6-22-5

19 WEST CAIN.
VERY desirable front room, adjoining bath; all conveniences; new and clean; brick house. Phone Ivy 7435-J. 7-6-15

THE MARTINQUE.
CORNER ELLIS AND IVY STREETS
(Next door to Elks' Club).
FURNISHED ROOMS, with connecting bath. 7-3-36

152 WEST PEACHTREE—Nicely furnished front housekeeping apartment; running water; all modern conveniences; within walking distance to business center; summer rates. 35-4-7

DELIGHTFULLY cool front room; refined North Side private home; all conveniences; electricity. Between Peachtrees. Ten minutes' walk to Candler Building. Ivy 1294-J. 50-4-7

FOR RENT—Two large, bright rooms, furnished complete for light housekeeping, with private family; all conveniences; use of phone; on car line; near Grant Park; $16 per month. Phone M. 3170-J. 7-6-123

FARLEIGH APARTMENTS.
135 SPRING STREET; close in. I have now a three-room apartment, one three-room unfurnished apartment, and several single rooms, nicely furnished, at summer rates. Apply George Hancock, Mgr. 5-17-31

UNFURNISHED ROOMS FOR RENT

NICE rooms, suitable for housekeeping or otherwise. 46 Currier. Ivy 5052-J. 7-6-141

UNFURNISHED rooms. 150 Courtland Street. Atlanta phone 1482. 8 a. m. to 12 noon. 7-6-13

THREE unfurnished connecting rooms for rent; $7 per month

Atlanta Real Estate Is Certain to Increase in Value. There Are Bargains in These Ads

REAL ESTATE FOR SALE.

Sharp & Boylston

308 EAST FAIR.

THIS IS a good house on a lot 37x100 in a section that always stays rented. We can sell this place so that it will be a good investment. Come in and let us give you a price on this.

ROYSTON AVENUE.

THIS IS a modern up-to-date house on a street that is building up very fast. House has six nice rooms, large bath, sewer, water, gas and electricity. Rooms are nicely tinted; floors are stained, and the arrangement is very convenient. We can sell this on easy terms.

SHARP & BOYLSTON.

36 S. BROAD STREET.
PHONES 756.

REAL ESTATE FOR SALE.

TWO or three furnished rooms for light housekeeping, or single; private family. Main 1592-J. 27-7-7

INVESTMENT — Fifteen-room apartment house; two four-room cottages in rear; cash, $5,250. Main 517. 7-5-19

NEW 6-room bungalow; large shady lot; one block of car line; water, bath, electricity. For further information call Ivy 3028. 7-6-15

FOR SALE—Six-room bungalow, 44 Mell Avenue, by owner. Cheap on terms. David G. Coy, 375 Edgewood Avenue. Ivy 3016. 7-7-2

IF YOU are looking for Atlanta real estate, homes or investments, see us. Martin-Osburn Realty Co., Third Natl. Bank Bldg. Ivy 1276, A. 208. 7-6-7

LEASE OR SALE—Artistic bungalow; screened, tiled, furnace, garage. Address "Ansley Park," care American. 83-6-7

ANSLEY PARK, by owner, big lot, 200 feet from Piedmont car line, $3,750; terms. Mrs. Hanes, Ivy 3509-L. 7-6-173

FERNWOOD LOTS best buy on Peachtree; some choice acre lots at acre prices; smaller lots $250 up, without interest. Chas. P. Glover Realty Co. 7-6-6

FOR SALE—9-room house in high-class colored section; or will exchange for property in white section. Call at 482 Houston Street or call Atlanta phone 5942-A. 7-1-16

FOR SALE—I am completing a home at East Lake and therefore desire to sell the residence, 595 Piedmont Avenue, corner Third Street. Joseph Richardson, 729 Equitable Building. 7-4-25

WHEN you are sick you send for a doctor. When you want to buy a lot, call on Bottenfield, the Subdivision Specialist in high-class building lots. 1021 Empire Building. M. 3010. 7-6-26

WHY WORRY looking to buy a home? Just phone Bottenfield's Agency, and they will find it for you in any part of the city. 1021 Empire Building. Phone M. 3010. 7-6-21

FOR SALE—Attractive six-room bungalow in Druid Hills section; stone front, storm-sheathed, double-floored and screened throughout; easy terms. Address M. W., Box 18, care American. 7-6-144

SACRIFICE SALE—Good six-room house; worth $3,500, $2,975 will buy it if taken by Tuesday evening; $400 cash, $25 month; located on west side of Grant Park. Belcher & Tatum Building and Realty Co., 44 Fairlie St. Ivy 6570. 7-5-2

REAL ESTATE FOR SALE OR EXCHANGE.

FOR BEAUTIFUL HOMES and building lots in College Park, the most desirable suburb of Atlanta, see I. C. McCrory.

FARMS FOR SALE.

I OWN and offer for sale, exchange or lease, several well improved productive farms. Easy terms. G. H. Waddell. 114 Candler Building. 6-26-1

REAL ESTATE FOR EXCHANGE.

A BEAUTIFUL two-story home on Virginia Avenue for smaller renting property. Ivy 385. 7-7-10

MEDICAL.

DROPSY CURED—Relieves shortness of breath in 36 to 48 hours. Reduces swelling in fifteen to twenty days. Colton Dropsy Remedy Company, 408 Austell Building, Atlanta, Ga. 5-25-11

DR. EDMONDSON'S Tansy, Pennyroyal and Cotton Root Pills, a safe and reliable treatment for painful and suppressed menstruation, irregularities and similar obstructions. Trial box by mail, 50c. Frank Edmondson & Bro., manufacturing chemists, 11 North Broad St., Atlanta.

THIS VERY MINUTE the opportunity you've long sought awaits you in the Want Ad pages of Hearst's Sunday American and Atlanta Georgian. Not an issue is printed that does not contain the cream of desirable positions, excellent boarding and rooming places, fine business opportunities, real estate bargains and other things. Whatever your desire, you'll find a way to gratify it in Hearst's Sunday American and Atlanta Georgian Want Ad pages.

THE ATLANTA GEORGIAN
Published by The Georgian Company, 20 East Alabama St. Atlanta, Georgia.

Entered at Atlanta postoffice as second-class matter.

Subscriptions Payable in Advance.
One year, mail, postage prepaid, $5.00
Six months, mail, postage prepaid, 2.50
Three mos., mail, postage prepaid, 1.25
One month, mail, postage prepaid, .45

Subscriptions Payable in Advance.
Delivered by carrier, one year.....$5.20
Delivered by carrier, six months.. 2.60
Delivered by carrier, three months.. 1.30
Delivered by carrier, one month ..... .45
Delivered by carrier in Atlanta and other cities, one week ..... .10

REAL ESTATE FOR SALE. HOUSES FOR RENT.

W. A. FOSTER & RAYMOND ROBSON

11 EDGEWOOD AVENUE.
REAL ESTATE, RENTING AND LOANS.

FOR SALE.

ON TWELFTH STREET, between Peachtree and Piedmont Avenue; an 8-room residence; 5 bed rooms, 2 baths. Dandy lot, 66x184 feet. Only $1,000, on reasonable terms. See Mr. Bradshaw.

ON THE EAST LAKE car line we have a nice 5-room bungalow on little over ½-acre lot, that we can sell for $2,250. Owner would consider exchanging equity in same for vacant lot or an automobile. See Mr. Bradshaw.

ON GORDON STREET, West End, on the best part of the street, a comfortable 9-room residence on lot 50x200 feet, for $7,500. Would take smaller place in part payment. See Mr. White.

ON THE CAR LINE, close to East Lake, 4 acres for $4,000. This is a splendid purchase. Terms. See Mr. Hook.

SUBURBAN BUNGALOWS—With city conveniences; 15-minute car service. In good, established neighborhood. Brand new, 6 rooms each. Have bath, hot and cold water, tile sidewalks; big lots; nice mantels, electric fixtures, etc. This is your opportunity to buy a home on easy terms, and at bargain prices, as we are instructed to sell them—and we will. Simply ask for a salesman; all are posted.

FOR RENT.

INMAN PARK.

We HAVE a lovely 11-room house in the pretty part of Inman Park on large corner shaded lot, with all of the modern conveniences, large porches, plenty of closet room and abundance of back yard; just the location for splendid private home or large enough for a few first-class boarders; just put in splendid condition. Price, $75 to A-1 tenant.

ON COLQUITT, on Euclid and on Austin we have three of the best 8-room houses that we know of. These are modern and most attractive in design, on large shaded lots and the locations are the best that we can offer in the city. To act now at this rather off season for houses of this character and you will get a home and a rental that you could not hope to get in September. Let us tell you about these.

FOR THIS SEASON OF THE YEAR we have some of the most attractive homes, ranging from five to ten rooms, in almost every desirable part of the city. Get our latest rent sheet and then if you will call we will take pleasure in letting you see any of these places.

FOSTER & ROBSON,
11 Edgewood Avenue.

IF YOU HAVE MONEY to lend, we can place it safely.

HOUSES FOR RENT. HOUSES FOR RENT.

SPECIAL INDUCEMENTS.
FOR RENT—APARTMENT IN THE ADRIATIC.
UNTIL SEPTEMBER 1 we will make special reduction in rents of five-room apartments Nos 312-314 Rawson Street. Highest and coolest elevation in city. New and most modern building; all improvements, steam heat, tiled bath, porcelain enameled sink, gas stove, electric lights, janitor service and building kept clean and well managed. Regular rents, $42.50 and $40.

WE PUBLISH A WEEKLY RENT BULLETIN, giving a good description of everything we have for rent. Get a copy.

JOHN J. WOODSIDE.
Atlanta Phone 618. 12 AUBURN AVE. Bell Phone Ivy 671.

REAL ESTATE FOR SALE. REAL ESTATE FOR SALE.

TURMAN, BLACK & CALHOUN

THE FOLLOWING pieces of property listed are GENUINE BARGAINS for the Homeseeker or the Investor. They have had our special PERSONAL attention and inspection and we know there's not one misrepresented or not well worth the price asked. It will be a pleasure to show any of them.

WEST END—In the best and highest section of WEST END we have a nice five-room cottage with city conveniences on a shady, elevated lot, 70x240 feet to 20-foot alley with another 20-foot alley on side. Servants' house on back of lot renting for $5.00 per month and room for two more. Lots of fruit trees and chickens, too; all street improvements down and paid for; one-half block from car line. On account of the owner leaving the city, he is allowing us to offer this pretty "City-Country" home for sale. Call at office for particulars.

St. Charles Avenue

A NICE, shady lot left for $2,100—(50x200) on easy terms. This is your last chance. Call early. Remember, this is a 70-foot street and just been paved—one of the prettiest residence streets in the city.

TURMAN, BLACK & CALHOUN

SECOND FLOOR EMPIRE BLDG.

SMITH & EWING

130 Peachtree St. (Cor. James)

WASHINGTON STREET

WE HAVE a beautiful residence on Washington Street that cost over $20,000, to exchange for central or semi-central property, and will pay difference in cash. Improved property preferred. Will allow good values in a trade or an outright sale.

ADJOINING DRUID HILLS
On North Decatur Car Line at Murray Hill Station

WE ADVERTISED eight modern six-room bungalows for sale in these columns. We have sold five of these beautiful, cozy little houses and the owners are moving in. They all express great faith in the future of the Murray Hill section and are enthusiastic in their expressions of satisfaction. We still have three of the choicest of these six-room bungalows for sale to acceptable purchasers on easy terms, at $3,300 and $3,500, or we will build one to suit your plans.

See Mr. Walker, 8 Nelson Street. Phone Main 2824.

West End Park Home A Beauty

ON A CORNER of two of the finest streets in the Park we have a 2-story, 9-room home; modern and well built; practically new; all improvements, and on a beautiful lot, 90x170 feet. The owner must sell this now and will sacrifice. $6,750, on terms, will buy it, and you will have one of the finest homes in the finest of residence sections. Let us show you through.

THOMSON & LYNES

18 and 20 WALTON STREET. PHONE Ivy 718.

A DAKOTA, GA., FARM

is the Nearest Cut to Independence.

YOUNG MAN, BUY

a 25, 50 or 100-acre Red Pebble Farm, Improved and Undr Cultivation, on Long, Easy Terms.

THESE FARMS WILL PAY FOR THEMSELVES.

Write to-day for our Dakota Farms Booklet.

Come on to Dakota, Turner County, Thursday, Friday or Saturday of any week. We are here to show you crops to prove it.

EDWIN P. ANSLEY

Realty Trust Building, Atlanta.
G. C. M'KENZIE, Ashburn, Ga.; Dakota, Ga.

REAL ESTATE FOR SALE. REAL ESTATE FOR SALE.

AT AUCTION
Wednesday, July 9th, 4. P. M.

Five {5} Beautiful Shaded Lots, and One 6-Room Modern Slate Roof House; in the Grant Park Section, Corner Park Ave. and Bryan Street.

Park Avenue is seventy feet wide and one of the prettiest streets in the city, it having a double car track affords a splendid car service. Both Park Avenue and Bryan Street are paved and have all known city improvements.

The steady increase in values in this section is a fact known to every property owner in this city. This is a rare opportunity to secure a vacant lot in the Grant Park section. You know there is only one Grant Park and this property is only two short blocks from it. Lots in this section are very difficult to secure—because they are already in the hands of the home-owners.

There is ABSOLUTELY NO RESTRICTIONS on this property and the TITLES are PERFECT. This is YOUR opportunity to buy at your own price. The owners realize times are hard and money is scarce and do not expect to get full value for this property; but are SELLING FOR SETTLEMENT and division among themselves. They fully realize that they will have to make the best possible terms to get anything like a reasonable price.

TERMS

On house and lot, $500 cash, balance $25 per month. On the lots $200 cash, $20 per month. on or before.

THE DAY AND HOUR

Which sale occurs offers a splendid opportunity to the grocer, commission merchant, butcher and furniture dealers to attend this, the FIRST Auction on their mid-summer half-holiday. Mr. Merchant, we extend to you and your FRIENDS a special and cordial invitation to come out to this sale. We will endeavor to make it comfortable, pleasant and profitable to you.

PLENTY OF COLD LEMONADE WILL BE SERVED FREE TO EVERY ONE. LADIES ESPECIALLY INVITED. THIS SALE WILL BE CONDUCTED IN A COOL OAK GROVE ON THE PREMISES.

FOR FURTHER AND FULLER INFORMATION AND INSPECTION OF PROPERTY, CALL OR PHONE IVY 936.

William A. Vernoy,
AGENT

67 NORTH FORSYTH ST.
J. W. FERGUSON & SON, Auctioneers.

REAL ESTATE FOR SALE. REAL ESTATE FOR SALE.

Medium-Sized Acreage Tracts

ALL of us know the profit that is usually made from acreage. It is almost a conceded fact that if a person owns good acreage, he has a sure profit in it sooner or later. When we think of acreage propositions, we think of lots of land, and naturally lots of money, because the usual acreage transaction involves a great deal of money. The demand for good, close-in acreage for subdivision purposes is increasing every day. A trip to the outskirts of the city in any direction you choose to take will convince you of this fact. We are going to offer a tract of about 100 acres, between Decatur and East Lake, which we have cut up into five, ten and fifteen acre tracts. The price and terms on these tracts make it possible for almost anybody to handle them.

FORREST & GEORGE ADAIR

FOR SALE JOHN J. WOODSIDE

Beautiful Ormewood Park.
(Lots—Easy Terms)
Growing rapidly; good people; schools and car service. Investigate.
THOS. R. FINNEY, Sales Mgr.
12 "Real Estate Row."

FOR SALE BY
GREENE REALTY COMPANY
511 EMPIRE BLDG. REAL ESTATE, RENTING, LOANS. Phones 1599.

FINE FARM NEAR ATLANTA—300-ACRE FARM ON CHATTAHOOCHEE RIVER, WITHIN ELEVEN MILES OF ATLANTA; two-thirds very fine bottom land. Cheapest place in vicinity. Price only $50.00 acre. We can take some good Atlanta renting property part payment. Don't let this get by you. It's money-maker.

REAL ESTATE AND CONSTRUCTION NEWS

Big Profits Made In Acreage Deal

Mrs. Harper Buys English Property. To Name Realty Head—New York Times on Candler Investments.

Captain James W. English has given a warranty deed to Mrs. Lelah O. Harper on 80 acres of land in land lot 187, the consideration being $8,247, or at the rate of $105 an acre, and Saturday Mrs. Harper sold 21 acres to Harper Brothers for $10,500, or at the rate of $500 an acre. The enhancement covered a period of a little more than seven years, the deal between Captain English and Mrs. Harper having taken place February 28, 1906.

This property is between Bryant's District and Oakland City. The part sold by Captain English was the north half of the land lot, excepting 9.15 acres, being lots 1 to 9 and 12 to 16, inclusive, in block 4. Mrs. Harper sold to Harper Brothers the southeast corner of Harper Street and DeFoor Avenue.

To Name Realty Head.

Members of the Atlanta Real Estate Board will hold their regular monthly dinner the night of July 18 at the Cafe Durand, at which time a new head for the board will be elected, to succeed Charles P. Glover. Some propositions will be heard to change the by-laws. One of these would make it possible for the president to succeed himself.

There has been much speculation over the probable president. Among the names suggested are Harris G. White, now vice president of the board; W. A. Foster, of Foster & Robson; S. B. Turman, of Turman, Black & Calhoun, and Carlos Lynes, of Thomson & Lynes.

The nominating committee will name a man and he will be voted in by the members. Charles P. Glover, ex-officio; M. F. Ramsey, J. H. Ewing, M. C. Kiser and H. W. Dews are on this committee.

Sells Three Corners.

Ex-Governor Joseph M. Brown has been in a unique real estate deal, involving the transfer of three corners out of four in a 50-foot radius. Ex-Governor Brown sold for the estate of the late Julius L. Brown the northeast, southeast and southwest corners of Crew and Little Streets to Victor R. Smith for $5,500. Mr. Smith has also bought a bond-for-title interest in a parcel on Currier Street west of Courtland from Thomas J. Lynch for $5,000 cash, notes and the assumption of certain incumbrances.

Sales in Piedmont Heights.

W. H. Allen, of the Edwin P. Ansley Real Estate Agency, has sold for himself to C. C. Braswell two residence lots in Piedmont Heights for a total of $5,200. The buy was for investment.

Pace's Ferry Road Transfer.

An interesting warranty deed has gone to record in the transfer of a 280 by 600 foot lot on Pace's Ferry Road, 1,118 feet west of Tuxedo Drive, from Mrs. Allison B. Morrison to W. B. Disbro for $14,000, or at the rate of $50 a front foot.

Three Homes and 25 Lots Sold.

J. W. Dobbins & Co. have sold three houses and 25 lots in the East Lake Land and Improvement Company's subdivision at East Lake. Mr. Dobbins has also sold three bungalows in various sections for a total of $10,250.

Mr. McCrory's Salesmanship.

I. C. McCrory, the well-known College Park citizen, is receiving the congratulations of friends on a rather remarkable achievement in real estate salesmanship. At the conclusion of the Odd Fellows' Fourth of July barbecue at College Park Mr. McCrory put up 23 residence lots and sold them in short order. No notice of the contemplated sale had been given. The lots adjoined the place where the barbecue was held.

Interest in New Subdivision.

A good deal of interest has been caused by the announcement that the Atlanta Development Company will open up July 15 Highland View, a new subdivision of forty 50 by 250 foot lots west of Druid Hills and north of Ponce DeLeon Avenue. The prices will be $1,400 to $1,700 per lot. Robert H. Jones will handle the property for the development concern, but plats will also be placed with various realty agencies.

Many Plans for Club.

Since the publication of tentative plans for a new University Club home, additional details have been given out. The club is also figuring with William Worth Martin on a site on the north side of East Baker Street back of the old Goldsmith property on Peachtree Street; with the owners of the Atlanta School of Medicine building at the northeast corner of Bartow and Luckie Streets; with the proprietors of the Stafford apartments on Carnegie Way; with Walter G. Cooper on his property at the northeast corner of Luckie and Spring Streets, to erect a bachelors' apartment and club combined, and with the owners of the Roy property on the north side of East Ellis Street back of the Robert F. Maddox place on Peachtree.

The University Club is looking for a place with 20 bedrooms and a 40 by 50 foot assembly hall for meetings. The executive council thinks it may find a place of this kind already built. Otherwise it may be necessary to build or remodel. If the medical college site should be procured the building would be thoroughly overhauled.

Comment on Candler Move.

Asa G. Candler has chosen wisely in his New York and Atlanta investments, thinks a writer in The New York Times. Mr. Candler is compared with Frank W. Woolworth, the capitalist, as follows:

"The prejudice which financial institutions and corporations have held against real estate investments for many years is dying out. More and more we find conservative banking institutions handling real estate securities. They are beginning to realize the soundness of an investment which has from time immemorial been the bedrock foundation of savings bank strength. We find individuals of wealth like Frank W. Woolworth and Asa G. Candler putting into improved real estate profits earned in merchandise.

"The latter illustrates the trend of the time by building in both Atlanta and New York. We find corporations like the United Cigar Stores buying the property, where it can, on which their stores stand. We see the New York Central Railroad building not only a railroad terminal but income-producing office buildings.

"Real estate is coming into its own because wealthy and conservative men and corporations are investing in it, and they are investing only where facts and figures prove that a profit is to be paid on the money expended. Real estate is not bought and sold, dwelling and office buildings are not erected in the haphazard way that obtained not so many years since.

"That very definition of real estate has changed. We used to think of it as a lot, bare ground. The Woolworth Building is real estate; so is the Metropolitan Tower; so is the Verona apartment house. Before the Woolworth Building was erected its owner knew how many persons passed its portals in the course of a day.

"He knew, so far as could be known, the number of vacancies in the downtown office buildings. He studied downtown land values and rental values, he studied the trend of occupancy in the various trades and professions, he studied the service given tenants by other office buildings."

PROPERTY TRANSFERS.
Warranty Deeds.

$200—John S. Owens to W. C. Martin, lot 50 by 188 feet, east side of Howell's Mill Road, 590 feet south of Collier Road. March 4, 1910.

$65—Westview Cemetery Association to Lettie R. DeLay, lot 924, section 12. June 4.

Love and Affection—W. E. DeLay to same et al., lot 137 by 268 feet, on Lakeview Avenue, being lot 34, block 4, Peachtree Heights. May 24.

$3,000—J. L. Nisbet to S. Price Williams, 298 Oak Street, 35 by 150 feet. July 3.

$700—B. S. Huie to W. O. McDonald, lot 100 by 190 feet, on East Cambridge Avenue, 200 feet east of Adams Street. July 3.

$6,250—Fair Dodd to Edward L. Douglas, lot 40 by 130 feet, west side of Kennesaw Avenue, 23 feet north of East North Avenue. April 9, 1909.

Love and Affection—Henry R. Wells to Alice J. Wells, lot 30 by 150 feet, east side of Park Avenue, 43 feet south of Dabney Street. July 2.

$2,250—Joseph R. Wylie and Mrs. Harriet E. Brandon to R. H. Williamson, lot 45 by 139 feet, south side of West Tenth Street, 169 feet north of Spring Street. June 28.

$3,120—General Realty and Development Corporation to Mrs. Bessie F. Adams, 571 Woodward Avenue, 49 by 132 feet. June 2.

$1,000—William H. Frank to M. M. Beckman, lot 60 by 150 feet, 459 feet south of southwest corner of Roack and West Fair Streets. June 26, 1897.

$10,500—Mrs. Lelah O. Harper to Harper Bros., lot of 20.81 acres, southeast corner Harper Street and DeFoor Avenue. July 5.

$8,427—James W. English to Mrs. Lelah O. Harper, 80 acres in northern half of landlot 187, Seventeenth District. July 5.

$800—E. Rivers to William E. McAdams, lot 50 by 150 feet, on Brookwood Drive, 175 feet from Lakeview Avenue. July 3.

$2,250—James S. Gaines to R. M. Foote, lot 50 by 175 feet, southwest corner Forrest and East Streets. July 3.

$11,300—J. O. Moore to John W. Hardwick, 126 Washington Street, 67 by 150 feet. June 18.

$1,260—Mrs. Julia O'Keefe Nelson to Mrs. E. H. Baldwin, lot 60 by 100 feet, north side Thurmond Street, 200 feet west of Elliott Street. July 5.

$1,550—W. H. Burt to J. R. Ellis, lot 50 by 120 feet, southwest corner Lena and Stevens Streets. July 2.

$1,550—Same to same, lot 40 by 120 feet, east side Stevens Street, 120 feet south of Lena Street. July 2.

$850—J. C. Turner to Anna Banks, lot 25 by 165 feet, north side West Mitchell Street, 90 feet west of Chestnut Street. May 2.

$320—Charles J. Steuerwald to William H. Whitaker, lot 40x100 feet, east side Dora Street, 165 feet south of Beckwith Street. April 1.

$3,750—W. L. Haralson et al. to T. B. Lumpkin, three-fourths interest in lot 108 by 132 feet, northwest corner Bellwood Avenue and Oliver Street. June 30.

$1 and other consideration—J. G. Clarke et al. to W. N. Glenn, lot 100 by 150 feet, northwest corner Pine and Bryan Streets, East Point. July 3.

$2,000—Napoleon and Sarah J. Sumlin to Phenix Investment Company, lot 50 by 39 feet on Carroll Street, 50 feet from Prisock's Alley. June 28.

$2,000—W. A. Hansell, Jr., to same, 70 Carroll Street, 50 by 83 feet. July 2.

$3,250—Mrs. Helen J. Williamson to Mrs. N. J. Grizzard, 33 Grady Place, 50 by 160 feet. June 25.

$1,260—P. G. Keeney to John M. George, lot 49 by 152 feet, south side Drewry Street, 317 feet west of Highland Avenue. July 3.

$175—George W. Tate to Lyda Jefferson, lot 25 by 100 feet, north side South Avenue, 425 feet east of Martin Street. May 29.

$800—Dillin-Morris Company to West End Park Company, lot 45 by 215 feet east side West Ontario Avenue, 610 feet south of Gordon Street. July 3.

$800—Same to same, lot 45 by 200 feet, east side West Ontario Avenue, 665 feet south of Gordon Street. July 3.

$3,500—D. C. Lyle and C. L. DeFoor to Wesley Hirschburg, 45 acres in land lot 167 on south line of said land lot. Also five acres at southeast corner of above lot. November 20, 1911.

$1,200—Phoenix Planing Mill to Paul S. Etheridge, lot 82 by 135 feet, east side Cleland Avenue, 354 feet southeast of railroad right of way. June 18.

$1, Love and Affection—Franklin F. DuPre to Walter E. DuPre and Ida DuPre Bryant, lot 40 by 139 feet, southeast corner Angier Avenue and North Avenue. January 27.

$2,500—John N. Malone and Mrs. John H. Daly to Miss Hattie R. Ollinger, lot 96 by 100 feet west side Howell Street, 155 feet north of Decatur Street. July 3.

$2,250—Same to Miss Alice P. Ollinger, lot 77 by 103 feet, north side Daniel Street, 206 feet northwest of Decatur Street. July 3.

$1,000—West End Park Company to Dillin-Morris Company, lot 45 by 216 feet, east side West Ontario Avenue, 610 feet south of Gordon Street. June 6.

$1,000—Same to same, lot 45 by 200 feet, east side West Ontario Avnue, 665 feet south of Gordon Street. June 6.

$5 and to Correct—H. A. Etheridge to Belmont Land Company, lot 40 by 120 feet, west side Stevens Street, 486 feet north of West Hunter Street. July 1.

$2,550 and to Correct—Same to Phenix Investment Company, lot 120 by 120 feet, west side Stevens Street, 160 feet south of Lena Street. Also lot 80 by 120 feet, east side Ollie Street, 200 feet south of Lena Street. June 3.

Quitclaim Deeds.

$5—Mrs. Gertrude J. Dickey et al. to W. B. Disbro, lot 280 by 600 feet, north side Pace's Ferry Road, 1,118 feet west of Tuxedo Drive. June 24.

$800—Milton Greenebaum to Leo Reich, lot 102 by 160 feet, southwest corner Connally and Crumley Streets. July 3.

$1—Merchants and Mechanics Banking and Loan Company to A. L. Slaton, lot 50 by 160 feet, west side Formwalt Street, 200 feet south of Crumley Street. July 3.

$360—Mrs. Addie F. Rodrigues to Fred D. Terry, one-half interest in lot 75 by 232 feet, northwest side Sinclair Avenue, 250 feet southwest of Carmel Avenue. June 27.

$5—W. S. Loftis and B. W. Boatenreiter to W. H. Allen and E. G. Black, lot 5 by 240 feet, west side Stevens Street, 481 feet north of West Hunter Street. July 2.

$1—Belmont Land Company et al. to Phenix Investment Company, lot 5 by 130 feet, west side Stevens Street, 481 feet north of West Hunter Street. July 2.

Deeds to Secure.

$10 and Other Considerations—John M. George to Philip G. Keeney, lot 40 by 200 feet, north side South Gordon Street, 215 feet northwest of Willard Avenue. July 3.

$2,000—Mrs. Jessie M. Liddell to Mrs. Ruth E. Johnson, lot 60 by 241 feet, west side Piedmont Avenue, being lot 36 of Liddell & Johnson property, in land lots 56 and 51, Seventeenth District. July 1.

BUILDING PERMITS.

$4,000—Dr. Gillespie Enloe, 339 St. Charles Avenue, two-story brick veneer dwelling. Cowan & Dunn.

$1,000—Mrs. Mary P. Pattillo, Oliver Street, one-story frame dwelling. Day work.

$700—Dan B. Harris, 100 East Fifth Street, add porch and make alterations. Day work.

$700—Mrs. Jack Mell, 53 Richardson Street, two-story frame dwelling and store. Day work.

$500—H. Weinman, 91 Broyles Street, additions. Day work.

$400—Mrs. R. S. Crockett, 2 Scofield Street, two-story frame dwelling. Day work.

$300—John M. George, 67 South Gordon Street, additions. Day work.

$200—M. H. Hays, rear 57 Central Avenue, additions. Day work.

$150—J. M. & R. W. Boone, 404 Ormwood Street, build room. Day work.

$150—Mrs. S. J. Walker, 1046 Piedmont Avenue, alterations. Day work.

THE ATLANTA GEORGIAN
Published Every Afternoon Except Sunday
By THE GEORGIAN COMPANY
At 20 East Alabama St., Atlanta, Ga.
Entered as second-class matter at postoffice at Atlanta, under act of March 3,1879
Subscription Price—Delivered by carrier, 10 cents a week. By mail, $5.00 a year.
Payable in Advance.

The Fifty Million Yellow Menace

Do You Think It Is Necessary to Plan NOW Against the Invasion of the Brown Men of Japan?

Copyright, 1913.

Marvelous are the Japanese, wonderful their power and facility in learning.

In a generation they have changed from a nation of ignorant nobles, depending upon their fighting men—the Samurai, or two-sword men—into modern, intelligent beings, drillers of armies and builders of navies, as big, as powerful, and **MORE EFFICIENT THAN THOSE OF THE WHITE MEN IN MANY RESPECTS.**

Nature's power only kept the masses of the people fixed within their borders. Mountains and rivers alone sufficed to keep back the moving hordes. When population became too dense, and the great crowd of Tartars, Mongolians, and other Asiatics started on weary marches, hunger, disease and battle killed them.

There could have been no thought a few years ago of the Japanese crossing the great Pacific Ocean to this continent.

And to-day, in the minds of intelligent Americans, **THAT VERY POSSIBILITY, THAT PROBABILITY, SHOULD BE THE FIRST AND CONSTANT THOUGHT.**

The Japanese have changed from men with little canoes, unable to navigate out of the sight of land, into a people that are building torpedo boats swift as express trains, battleships the biggest in the world, **AND FLYING MACHINES THAT WITHIN THE LIVES OF THOSE NOW LIVING WILL CARRY MEN AND ARMS ACROSS ANY OCEAN.**

We wish that every man in this country, those who make laws, and especially such men as Mr. Wilson and Mr. Bryan, who encourage Japanese ambition and arrogance, **JAPANESE AMBITION TO OWN AND CONTROL THIS COUNTRY**—we wish that they could read a few pages of a small pamphlet prepared by A. W. Thomas, a pamphlet of facts.

When we are told that the Japanese "do not want to come to America," that there is no reason why they should come, or when it is alleged that America discriminates against the poor yellow man as other countries do not, have at your finger tips a few facts.

The United States, in the first place, has been more gentle, more considerate in its treatment of the Japanese, Chinese and other Asiatics **THAN ANY OF THE COLONIES OWNED BY GREAT BRITAIN.**

The English call themselves the friends of Japan, and they have an alliance with Japan, offensive and defensive.

And yet the English Government, that England whose newspapers criticise American action, has been more determined in exclusion of the Japanese than any other nation. And the treaty between England and Japan is largely based upon England's desire to be upon good terms with Japan **IN ORDER TO BE ABLE TO KEEP THE JAPANESE OUT OF THE ENGLISH COLONIES, AND THUS AVOID LOSING THOSE COLONIES.**

What is Japan?

It is a country of intelligent, determined men and women—ambitious, vain of their power and reckless of life.

The whole of Japan is only equal to two-thirds of the State of California. And more than half of Japan is worthless for the purpose of raising food.

There are in Japan **FIFTY MILLIONS** of human beings. Think what that means.

And in Japan the birth rate exceeds the death rate vastly.

Every year the number of Japanese born is seven hundred thousand greater than the number of those that die.

What is to become of those seven hundred thousand surplus Japanese yearly?

We don't know, **BUT WE DO KNOW THAT THEY SHALL NOT COME HERE TO SPREAD NORTH AND SOUTH AND EAST, AND MAKE THIS NORTHERN COUNTRY THE SPREADING GROUND AND THE BREEDING GROUND OF AN ASIATIC RACE.**

Civilization has always traveled around this world—as long as we have known history—from the East to the West.

From Asia to Greece, from Greece to Rome, from Rome to Spain and France, from France to England, from England to the United States, from the Atlantic to the Pacific.

The people of this country do not intend that the thing shall be reversed, or that power and conquest shall come eastward across the Pacific Ocean from Japan to America.

Should there be any continuing of the movement of conquest, in the future as in the past it will still be westward from the western coast of California, west across the Pacific, toward Asia—and that already has been done and begun in Hawaii and in the Philippines.

Think of the temptation that is held out to those fifty millions of Japanese crowded together when they look upon the coast of California.

The three great States of Washington, Oregon and California have a population of only nine people to the square mile, and **IN JAPAN THE POPULATION AVERAGES THREE HUNDRED AND THIRTY TO THE SQUARE MILE.**

Do we need wonder that the Japanese, fifty millions of them packed in a small territory, the greater part of it arid and worthless, should be eager and determined if possible to overflow and come into the land of promise and wealth, **AND OF THE WHITE MAN?**

Theorists may say what they please, and sentimentalists may talk as they please.

The white people of the United States are determined that the thousands of square miles on our Pacific Coast, and every other square mile of this continent, **SHALL BE PEOPLED IN TIME BY WHITES—AND MEANWHILE THE YELLOW AND THE BROWN RACE SHALL STAY OUT.**

The fight which the Americans must carry on now, the fight to keep the Asiatics from coming eastward across the Pacific to this land, is the fight that the plucky men of Hungary, the fighting Frenchman, the determined Germanic tribes carried on for centuries against the Asiatic invasion moving westward.

The Swinging Doors



Mr. Suburbs and His Pipe



Baby's Lessons in Evolution the Beginning of Progress in the Great Step of Life.

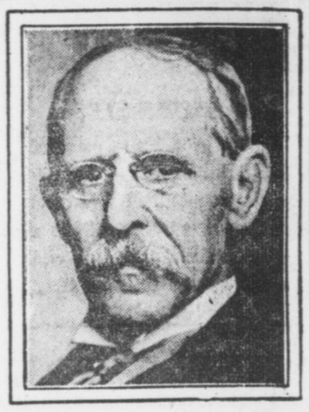

Child Begins as Quadruped and Its Acquirement of Erect Attitud Reveals Its Passag from the Animal Stage

By GARRETT P. SERVISS.

YOUR baby is a quadruped! Have your noticed that? It is no more able to stand erect without the aid of its hands than a monkey is. It goes on all fours.

Upon that simple fact you may build up the whole law of evolution, which some persons find so difficult to comprehend.

If you doubt that the earliest human forms resembled those of the apes and monkeys, who had the same common ancestor with us, you can get rid of that doubt by studying the attitudes of your baby, and the changes that take place in its bones and muscles as it gradually acquires the ability to stand and to walk freely about upon its feet.

One of the strangest things and one of the most illuminating that science has discovered is the fact that animals of all kinds, including man, exhibit, during their individual development, beginning from the earliest germ of physical life, the principal stage of evolution that their race has passed through in its slow rise through the various orders of being.

Ancestral Peculiarities.

Many of the ancestral peculiarities that were possessed by their remote predecessors show at the start of their existence, but disappear, one by one, as they approach the adult, or full-grown form, that characterizes them at present.

If you will look into the works of Huxley, Haeckel, Metchnikoff and others who have studied and illustrated the development of the form of man, you will be astonished by the absolute likeness between the embryo (from Greek words meaning "in the bud") of a human being and that of a lower animal, and you will be yet more astonished to see how this likeness vanishes, by successive steps, as the human form emerges and the animal characteristics drop away.

To fully understand the arguments based upon these scientific investigations you must have considerable knowledge of anatomy and physiology. But, if you will study, without any special scientific knowledge, the daily development of your baby, you will comprehend evolution practically just as well as if you had gone through a course of study in biology. And, perhaps, your conviction of its truth will be all the stronger.

The baby begins as a quadruped, taking the attitude of its enormously remote animal ancestors, who could not walk erect because their hip joints (as is still the case with monkeys) were so placed that the center of gravity of the whole body was ahead of them. The baby still retains this pithecoid ("apelike" or "monkey-like") characteristic after it has otherwise become a miniature man or woman.

But, very rapidly, a change manifests itself. As the baby grows the curvature of its spine alters in such a way as to bring the center of gravity of the body not only over the line of the hip joints, but even a little back of it.

Tendency to Fall.

This causes, as you will notice, a tendency of the child, when it first begins to hold itself erect, to totter and fall backward. Since a monkey never undergoes the change in the form of the spine which transforms a quadruped into a biped, it can not fall backward even when, with the aid of its forefeet, or hands, it gets itself into a partially erect attitude. Its center of gravity remaining in front of the hip line, it always comes down face forward.

In the case of the baby nature provides for the backward falling tendency by the development of bands of powerful muscles on the front of the hip joints, which enable the human being to hold himself in balance when he is standing upright, and which no other animal possesses. Nothing is more interesting than to watch a child gradually acquiring control of these muscles. When that control is acquired, it runs, leaps, jumps and rejoices in the possession of the most universally effective bodily machine that evolution has yet developed on our globe. Then, at last, the last monkey characteristic has disappeared.

Some Resent the Idea.

Some people seem to resent the idea that the human form takes its rise by regular variations and graduations out of mere animal shapes, and, for sentimental reasons, persist in rejecting it. But, rightly considered, this process of evolution is the strongest possible argument for the existence of some kind of "divinity" in man, because it shows that, without violating the laws of nature, he has been enabled to reach a position which seems to place him, in some respects, above nature!

:: The Corn Law ::

By REV. THOMAS B. GREGORY.

SIXTY-FOUR years ago the plain people of Great Britain scored one of the greatest economic triumphs of the ages—the passage through Parliament of the act known as the "Corn Law."

The campaign leading up to this "famous victory" was one of the most wonderful in the history of the platform. Such meetings were never seen before and have never been seen since, meetings of fifty, seventy-five, a hundred thousand people, worked up to the highest pitch of interest, an interest that came home to men's business and bosoms in a most direct, practical and pathetic fashion. Such subscriptions!—as much as 50,000 pounds being raised at a single meeting. The great fund of 1848, aggregating 250,00 pounds ($1,250,000), was raised like lightning.

Many of the chairmen and speakers were what they call "common laborers," but they possessed uncommon ideas and uncommon ability in expressing those ideas, and they shook old England up as she had never been before.

The "Corn Law League," organized in March, 1839, entered into the work with the purity of [illegible] and fiery [illegible] of the old Crusaders, and never was a great and noble propaganda blessed with a more perfect victory. The "interests" fought the league tooth and nail, with fair means and foul, and the league fought back.

At last the great day came—June 26, 1849—when the Lords read the bill for the third time and passed it—passed it because of the irresistible pressure that was brought to bear upon them by the plain people. By the provisions of the bill all grain was admitted into the country practically free, and the poor man's bread was no longer in jeopardy.

The mighty spirit of the league was, of course, Richard Cobden, the "internatidnal man," without whose genius, fire and perseverance the Corn Law bill would never have won out. For seven years, from the foundation of the league to the accomplishment of its purpose, he worked incessantly, now guiding the councils, now addressing the meetings, and everywhere storming men's hearts by his profound earnestness, and winning their reason by his cool unanswerable logic.

As men's ideals get to be more elevated Cobden will become more and more of a "saint" in the great Pantheon of Humanity.

ALWAYS FIRST
THE SUNDAY AMERICAN
Order It NOW
Both Phones Main 8000

THE ATLANTA GEORGIAN
Read for Profit---GEORGIAN WANT ADS---Use for Results
VOL. XI. NO. 288. ATLANTA, GA., TUESDAY, JULY 8, 1913.
Copyright, 1901, By The Georgian Co.
2 CENTS. PAY NO MORE.

EXTRA

VICE RING IN ATLANTA, GIRL TELLS CHIEF

ATTEMPTS SUICIDE ON EVE OF DIVORCE HEARING

GIRL TAKES 30 POISON TABLETS

Phone Operator, Despondent Over New Love Affair, Fails in Effort to Die.

Propped up in a bed at Grady Hospital, Miss Catherine Reese, the pretty telephone operator who tried to end her life with strychnine Sunday, told a pathetic story of two disappointments in love.

"It just seemed that there was nothing left to live for," she moaned, "but I am sorry I did it now."

Miss Reese was still white-faced and weak Monday from the effects of the poison. It is believed that she will have recovered within two or three days.

She told a graphic tale of the despondency that led her to the attempt at self-destruction and of her bitter grief and despair as she snatched a pad of writing paper to write a last message to her sweetheart even while the poison had her in its grasp.

Unable to Write Death Note.

"Sweetheart, you will never know——" she wrote in a scrawling hand as convulsions seized her. She was unable to finish the sentence.

"I know it was a foolish, foolish thing for me to do," she said at the hospital. "But everything was going against me. My mother was sick. My marriage was unhappy, for it is true that I have been married and that my case for divorce was to have come up to-day. Then came this other disappointment in love. I was tired and exhausted. Everything looked dark and so I just swallowed the strychnine.

"My husband's name is W. A. Skeene. He has been in the navy and we used to travel about the country quite a lot. He did not treat me kindly, though, and I left him soon after we came to Atlanta. I met a young man my the name of Golden Studstill about six months ago. He is a private at Fort McPherson. He paid me a good many attentions and I was attracted by him. He is the one who caused me to try to kill myself. We had a little quarrel the Fourth of July, but we made up afterward. On Saturday I worked on a switchboard from early in the morning until about 11 o'clock at night. When I came out Golden was waiting for me with three other fellows—Patrick Studstill, his brother; a young man by the name of Wood and William Briggs.

Quarreled on Auto Ride.

"We went automobile riding for a long time. Golden got very angry with me about something and was angry when he left me early Sunday morning. I tried to call him at Fort McPherson Sunday, but I couldn't get him. They were provoked at me out at the fort for calling so often. I finally became desperate and when I went to my room in Mrs. Bowers' house at 57 Fraser Street I swallowed the strychnine tablets. There must have been 25 or 30 of them.

"In a few minutes I was in terrible pain. I wanted to send a message to Golden, who was to have married me after I got my divorce. I thought it would be the last he ever would hear

Continued on Page 2, Column 7.

PHONE OPERATOR WHO TRIED TO KILL HERSELF

MISS CATHERINE REESE.



CLASH NEAR OVER SENATE GAG RULE

Simmons' Efforts to Pledge Members in Tariff Bill Legislation Fought by Many.

WASHINGTON, July 7.—A decisive vote affecting the Underwood-Simmons tariff bill will be taken in the Democratic Senate caucus late to-day when Chairmah Simmons attempts to put through a resolution binding Democratic Senators to support the bill and pledging them to offer no amendments and to reject any amendment not proposed by the Finance Committee.

Senator Simmons proposes to make an appeal for the resolution on the ground that the present bill represents genuine Democratic tariff views, realizing an extended fight on the measure is due should the "gag rule" be defeated.

Senators Thornton, Walsh and Newlands are opposed to the resolution and there is a feeling among other Senators that a strict caucus rule among Democrats means much trouble for the party eventually. Senator Simmons postponed action on the rule Saturday when much opposition to it was shown. Hurry calls have been sent to all Democrats to be present at the caucus to-day.

THE WEATHER.
Forecast for Atlanta and Georgia—Generally fair Monday and Tuesday.

GROCERS' 'TRUST' HEARING STARTED

Officers and Members of Southern Association Face Federal Court at Birmingham.

BIRMINGHAM, July 7.—The corridors and Federal Court room were crowded to-day when shortly after 11 o'clock Judge W. I Grubb, of the United States District Court, took up the hearing against the Southern Wholesale Grocers' Association and the president, other officers and individual members of the association cited to show cause why they should not be held in contempt, after a decree had been handed down some time ago to dissolve the organization as a combination in restraint of trade in violation of the Sherman law.

General Luke E. Wright, of Memphis, and Walker Percy, of Birmingham, representing the defendants, announced they would offer a number of demurrers to the amended petition of the Government. O. D. Street, United States District Attorney, and Special Counsel Hinton Clabaugh are in charge of the Government's side. One hundred and sixty witnesses, scattered over the United States, were served with subpenas. Witnesses will draw mileage for 18,000 miles, at the rate of 5 cents per mile. Every step of the case is being fought.

WOMAN MACCABEE CHIEF DIES.

GRAND RAPIDS, MICH., July 7.—Mrs. Adelphia G. Ward, 69, founder of the Ladies of the Modern Maccabees in 1886, is dead here, after an illness of several months.

Lauterbach's Lobbying Claims Riddled

STEEL TRUST QUIZ BOAST A BLUFF

Lauterbach Admits to Lobby Committee He Claimed He Could Block Inquiry.

WASHINGTON, July 7.—Edward Lauterbach, a New York lawyer, today confessed to the Overman lobby investigating committee he had told Lewis Cass Ledyard he was able to prevent or to head off the Congressional investigation of the Steel Trust.

Severely grilled, Lauterbach was forced to admit that, when he had told Ledyard of coming to Washington "to look over the situation," he actually had seen no member of the House or Senate, nor any other official. He had learned "that President Taft was opposed to the investigation from Henry B. Martin, the much-talked-about secretary of the Anti-Trust League."

Calls Claim Exaggeration.

"Then your statement to Ledyard that you had ben to Washington and learned things that prompted you to say the investigation could be stopped was a falsehood?" demanded Senator Reed.

"It was an exaggeration," replied Lauterbach.

Lauterbach, when cornered as to the source of his information about "inside matters" in Washington, each time was forced to admit that David Lamar and Martin were his sole authority for his statements that President Taft did not want the investigation to proceed or that other high officials were opposed to the investigation.

Denies Posing as Power.

The witness declared that in his conversation with Ledyard, February 6, 1912, he did not represent himself either to have seen or to have been in the confidence of any member of the Democratic party.

Lauterbach declared he never had known Lamar in seven years purposely to do a wrong thing. He became acquainted with Lamar in 1906 when litigation regarding the Manhattan and Interborough railway lines in New York was pending, at which time Lamar represented the interests of Russell Sage and H. H. Rogers. He detailed several important lawsuits in which he was engaged as the result of his introduction to Rogers by Lamar.

Confirms Ledyard's Story.

Lauterbach also denied he called Lamar a blackmailer during his talk with Ledyard last year. Ledyard had testified before the committee that Lauterbach said he did not represent himself at that meeting as a representative of any member of the Democratic party. Lauterbach asserted this was correct and that his remark covered all subjects.

The witness asserted he had never discussed with Lamar the alleged forgery of $82,000,000 in the books of the Union Pacific. He repeatedly asserted he knew nothing of Lamar's impersonations of Congressmen until he heard his testimony before the Overman committee.

Lauterbach explained he engineered the purchase of a majority of the stock of the Tennessee Coal and Iron Company by J. P. Morgan during the panic of 1907, and that "this panic was engineered by the men who were seeking to buy the Tennessee Coal and Iron Company and that they bought it much cheaper as a result of the financial cataclysm they precipitated."

Explains Wall Street "Pull."

Lauterbach explained that it was on account of his knowledge of the Tennessee Coal and Iron deal that he felt that he could influence Wall Street with regard to the steel investigation.

Lauterbach knew of the steel investigation resolution before it was introduced in the House. Lamar showed it to him. Lauterbach protested and went at once to tell Morgan about it.

Departing Suitor Is Taught 'Checkers;' 'Moves' When Rocked

Lee Baldwin, of 58 Ellis Street, was the participant in a unique game of "checkers" when he called on a young woman at 99 Clarence Avenue last night. His "move" came when eight young men pelted him with rocks after he had bidden his girl good-night. Noise of the combat attracted the young woman's attention and she frantically notified police headquarters.

From time immemorial there has been a custom among certain young men residing in the southeastern portion of Atlanta, it is said, to "rock" young men from other sections of the city when they went calling there. The familiar salutation is: "Do you know how to play checkers?" Somewhat surprised, the young man will answer, "Yes." "Well, it's your move," is the information handed out, and then a shower of rocks and some rough handling.

Baldwin managed to make his escape to a car, his eight assailants endeavoring to pull him off. The police are investigating and arrests are expected to follow to-day.

Council Will Place Tax Receiver Under Rule of Assessors

The long fight between city tax officials will reach a climax at the meeting of Council Monday afternoon when a resolution to place the Tax Receiver George Beauchamp under the direction of the Tax Assessors is passed. The resolution calls on the Legislature to so amend the city charter.

It is expected by many that Mayor Woodward will veto the resolution and that Council will have to go over the whole affair again.

The Tax Assessors, C. D. Meador J. L. Harrison and John Malone, claim that Mr. Beauchamp has destroyed co-operation in the tax office.

The election of Messrs. Meador and Harrison comes up at the meeting. It is said that there will be no opposition to either of them.

Clubwomen Waging Fight to Save Birds

Led by Miss Nina Hornady, a prominent woman educator, Georgia club women are making a vigorous protest against the Clapp amendment, permitting wild birds to be killed or trapped. Mrs. Z. I. Fitzpatrick, head of the Federation of Women's Clubs in Georgia, is giving her support to Miss Hornady, and Mrs. Shepard W. Foster, State D. A. R. regent, is assisting.

"The time is at hand when every man, woman and child who loves the little feathered song-birds must aid in preserving them to our woods and forests," said Miss Hornady.

2 Aviators Escape In 300-Foot Plunge

CHICAGO, July 7.—Glenn Martin, Los Angeles aviator, and Charles H. Day, his mechanician, escaped death by a small margin to-day when their hydro-aeroplane collapsed in Lake Michigan while going at a rate of 40 miles an hour.

Martin attempted to glide to the water from a height of about 300 feet when the machine shot downward and struck the water with terrific force.

The two men clung to the disabled plane until help reached them.

Robber Held, Failing To Make $1,500 Bond

Walter Turpin, alias J. W. Johnson, who confessed to blowing the Kirkwood postoffice safe last Friday night, was bound over on $1,500 bond Monday morning in a preliminary hearing at Decatur, DeKalb County, before Justices A. Sheiverton and W. P. House, of Kirkwood.

Turpin failed to make bond and was sent back to his cell to await trial the first week in September.

COCHRAN TO ASK SCHOOL INQUIRY

Fulton Legislator Believes There Has Been Extravagance at the State Agricultural Colleges.

Satisfied that mismanagement, incompetency or extravagance may have been prevalent in the various district agricultural colleges of late, Representative Ralph O. Cochran, of Fulton, will propose a resolution in the House calling for a rigid legislative probe into the same.

Mr. Cochran's idea is that the schools so far have failed pointedly to justify the great outlay of money required to keep them up.

The gentleman from Fulton will not charge any person with deliberate wrongdoing, but he does believe that the schools have not been conducted in a businesslike manner, and that they might, and should, be placed on a basis working to Georgia's greater advantage.

He calls attention to the deficits shown in the Treasurer's reports, and draws the seemingly warranted inference that the colleges are not returning to the State anything like the amount of money they should, considering the money the State spends upon them.

The eleven district schools are supposed to be self-supporting, in a way, but the returns, as indicated by the Treasurer's report, do not show them as approximating anything like that ideal status.

This proposed investigation, coming on the heels of the mix-up in the Experiment Station, is sure to attract widespread attention throughout Georgia, as every congressional district has one of these agricultural schools.

"I do not wish to be placed in the attitude of attacking the district schools,' said Mr. Cochran, discussing his resolution to-day. "I really want their co-operation in benefitting agricultural conditions in Georgia. I am trying to find out exactly what they are doing, and when that has been ascertained, we can proceed as the results indicate."

Militants Fire Pier King Was to Visit

Special Cable to The Atlanta Georgian.

SOUTHPORT, ENGLAND, July 7. Militant suffragettes attempted to burn the famous Southport pier early to-day. If it had not been for volunteer firemen the structure would have been lost. Fishermen went to the aid of the firemen and succeeded in quenching the flames.

The damage is estimated at about $50,000. The women evidently intended the conflagration as a royal rebuke, as King George was scheduled to pass before the pier this afternoon.

LIVERPOOL, July 7.—A suffrage bomb was exploded in the cellar of the Liverpool Stock Exchange to-day and the building was partially destroyed.

Lady Sackville Wins $5,000,000 Bequest

Special Cable to The Atlanta Georgian.

LONDON, July 7.—A verdict against the plaintiffs was rendered to-day in the suit brought in an effort to break the will of the late Sir John Murray Scott because he bequeathed Lady Sackville $5,000,000 in cash, real estate and art treasures.

The special jury in the case reported to Justice Evans this afternoon that the evidence showed that Lady Sackville had exercised no undue influence over Sir John.

Georgian "Want Ads" manage things for those who dwell in the "world of roomers." Phone Main 8000 or Atlanta 8000.

Marriage Law Is Scored by Judge as He Frees Child-Wife

Declaring the marriage laws instead of the divorce laws of Georgia were in need of a radical reform, Superior Judge George L. Bell directed a jury Monday morning to find a verdict in favor of pretty Mrs. M. S. Stevens, a 15-year-old bride of a year ago, who asked a divorce, alleging cruel treatment.

Judge Bell charged the jury:

"Gentlemen, this is not a case for moralizing. This young woman is entitled to a divorce. It is not the divorce laws that need reforming, but the marriage laws. There should be some way to prevent people marrying at the age this young woman did, and there should be some way for both parties to determine the kind of proposition they are taking on for life."

Senate Once More Denies Its Hall to Women Suffragists

Ineffectual efforts were made by Senator W. D. McNeil, of the Twenty-second district, Monday morning for reconsideration of the resolution granting the Georgia Woman's Suffrage Association the use of the Senate chamber on the evening of Wednesday and Thursday, July 9 and 10.

The Senator's motion to take the resolution from the table, although buttressed with the forceful declaration that the Senate had no right to deny such a request coming from respectable citizens, was lost by a vote of 17 to 15.

Fascination of Death Leads Girl to Suicide

Special Cable to The Atlanta Georgian.

PARIS, July 7.—Fascination for the mystery of death led Miss McDuff, a young American woman of wealth, beauty and ideals, to take her life in a little inn in the village of Villebon, according to a theory formed to-day by the police, who have been investigating the tragedy.

Miss McDuff is said to come from either a New York or a Cambridge, Mass., family.

The young woman, accompanied by an Englishman, arrived at Villacoublay a month ago. At the hotel where she lived she aroused much curiosity by her theories concerning death.

Boy Drowned While Battling in River

Nat Jones, a 12-year-old boy, was drowned in the Chattahoochee River at Center Hill Monday morning. The boy was one of a crowd in swimming. According to witnesses of the tragedy, he became paralyzed with cramps and went down before anyone could reach him.

His body was brought up a short time later by C. C. Jones, county policeman. The boy lived with his stepfather, Sam Sparks, on the Mayson and Turner Road.

Wilson Motors Sixty Miles for Golf Game

WOODSTOCK, VT., July 7.—With the mercury hovering about 50, President Wilson motored 60 miles to play golf with Dr. Grayson to-day. The President left Cornish early and made quick time to the Woodstock links, the public golf course nearest the summer capital.

After a round with Dr. Grayson, the President lunched at the Woodstock Inn and then motored back to Cornish. He will leave for Washington to-morrow.

Gen. Bourne, Leader Of State U. C. V., Dead

SAVANNAH, July 7.—The funeral of General William Henry Bourne took place this afternoon. He was commander of McLaws Camp and brigadier general of the Georgia Division, United Confederate Veterans.

General Bourne died Saturday night after an illness of a little more than two hours, following an attack of acute indigestion.

OPERATIONS OF SLAVERS IN HOTELS BARED

Victim Tells Beavers Names of Women and Man Engaged in Traffic in Girls.

A new and sensational expose of vice conditions said to be prevalent in Atlanta was made Monday morning by Hattie Smith, a pretty 17-year-old girl, who was arrested in a hotel which was raided Sunday night.

If the statements of the Smith girl, who made a confession of her own guilt to the Chief, are true, Atlanta is in the clutches of one of the best organized vice systems in existence.

Certain downtown hotels, the girl claims, are the dendezvous of women procurers who go out on the streets and entice young girls in where they are provided with every comfort and convenience, in addition to being carried out on long automobile rides by strange men.

Gives Chief Names.

The names of at least one of these procurers has been placed in the hands of Chief Beavers, who will make an arrest before night, it is believed. The name of a prominent citizen of Atlanta also has been given to the Chief, in addition to the names of several women involved in the traffic, it is said.

Hattie Smith's story Monday morning was dramatic in the extreme. She told Chief Beavers how she left her home last Wednesday; how she met the woman procurer; how she was enticed into the hotel in question, and then the other details of her shame. Her confession was complete.

She admitted her guilt and then upon the query of the Chief told all she knew about the conditions, which, she says, she saw with her own eyes.

Tells Who Enticed Her.

In the course of the conversation the girl gave the Chief the names of several parties, including one or more prominent men of Atlanta, in addition to the name of the woman who enticed her to the hotel.

The arrest of a negro elevator boy in a downtown hotel shortly after noon was the first step taken by Chief Beavers in the new probe. The boy is believed to have knowledge of many of the denizens of the vice ring.

Additional information was furnished the police chief by the Rev. Hugh Wallace, of the Jones Avenue Baptist Church, who called at the police state following publication of the new charges.

A number of downtown hotels are said to be booked for the police dragnet.

Local Stock Dealers See Trade Revival

Atlanta dealers in stocks and bonds report some revival of business. Disbursement of July dividends at a time when the prices of local stocks are low has brought some reinvestment demand, they say.

Several good-sized dividend checks have been turned over to investment dealers with instructions to purchase the "stamped" stock of the Georgia Railway and Electric Company, which is a guaranteed 8 per cent security, selling just now around 118. This stock has held firm, compared with other local securities.

"Power common" is attracting attention, too.

DEPARTMENT TO GOVERN BANKS PROPOSED

Bill, in Both House and Senate, Provides for Supervisor of State Institutions.

A bill providing for the creation of a department of banking to regulate and supervise approximately 600 State banks in Georgia was presented Monday to the House and Senate Committees on Banks and Banking by the Georgia Bankers' Association.

The bill, if passed, will revolutionize the method of supervision of State banks, as it will take such supervision entirely from the hands of the State Comptroller and his assistants.

Haynes McFadden, secretary of the Georgia Bankers' Association, said Monday morning that no lobby for the bill would be conducted; that it would be presented to the House and Senate Banking Committees, which may do as they see fit.

Bill Called Good One.

"The bill is a good one, we think," said Mr. McFadden, "and if passed will be a great benefit in the supervision of the State banks, which are now regulated by the State Comptroller and his two assistants.

"The present regulation and supervision is entirely inadequate, as is obvious, when it is brought out that these three men are supposed to conduct examinations of approximately 800 banks each year. Two examinations per year givese to each one of these men 400 inspections to make in 365 days."

The proposed bill provides for the creation of a department of banking, which shall be in charge of a superintendent appointed by the Governor for a term of four years, the first term beginning January 1, 1915, and expiring January 1, 1919.

Office to Pay $4,000 Year.

The superintendent shall receive a salary of $4,000 a year and shall have the power to appoint from time to time an assistant superintendent, who shall be ex-officio examiner, and such additional examiners and office assistants as may be required to discharge the duties of the office.

The assistant superintendent and special examiners shall be skilled accountants and familiar with the banking business. The assistant superintendent shall receive a salary of $2,000 per annum, while each assistant shall receive a salary of $1,800 per year.

Every bank, trust company and other corporation doing a banking business in the State, excluding private banks, copartnerships or voluntary associations and national banks, shall be subject to supervision by the State department.

Apartment Houses Must Quit Smoking

Chairman R. M. Harwell, of the City Smoke Commission, has warned department house owners who are resisting the anti-smoke law. These people were given until summer to remodel their furnaces so tenants might not be inconvenienced during cold weather. Now, Chairman Harwell says, a number of them have banded together to get the law repealed.

"The department house smoke evil is one of the worst in the city," he said.

"When they fire up in the fall they must comply with the law or be taken before the Recorder."

Georgian "Want Ads" manage things for those who dwell in the "world of roomers." Phone Main 8000 or Atlanta 8000.

A Weak Stomach?

¶ Have you indigestion or dyspepsia, a torpid liver or any other of the many ills coming from a weak stomach?

DR. PIERCE'S
Golden Medical Discovery

for forty years has done a "lion's share" in eliminating these distressing ailments.

Order a Bottle from Your Druggist today

TUESDAY
and Wednesday Till Noon
Guaranteed Fresh Country
EGGS
14 1-2 c Doz
Small and Guinea Eggs
12 1-2 c Doz.



No. 10 Snowdrift
88c

CASH GRO. CO. 118 & 120 Whitehall

The Georgian-American Pony Contest
VOTE COUPON

Hearst's Sunday American and Atlanta Georgian
PONY CONTEST VOTE COUPON
5 VOTES
NOT GOOD AFTER JULY 22, 1913.
Vote for .....
Address .....
CARRIERS' AND AGENTS' BALLOT.

Hearst's Sunday American and Atlanta Georgiar
Pony Contest Coupon
5 VOTES NOT GOOD AFTER JULY 22, 1913.
Vote for .....
Address .....
SCHOOL BOYS' AND GIRLS' BALLOT.

LEE'S ATTORNEY IS READY FOR WRIT FIGHT

Habeas Corpus Move to Free Negro in Phagan Case Due to Start Monday.

Habeas corpus proceedings in behalf of Newt Lee, negro night watchman at the National Pencil Factory, were promised Monday by the negro's attorney, Bernard L. Chappell. Settlement of this phase of the Phagan murder mystery will determine definitely the status of the negro.

It is known that the State regards Lee as a material witness in building up its case against Frank. The attitude of Mr. Chappell is that his client knows no more about he crime than he already has told, and should therefore be freed. Lee has told the detectives nothing which links any man directly with the crime. By the defense, his story is held to point to the guilt of Leo Frank no more than to the guilt of Conley.

The State, however, will fight any effort to give the negro his liberty. Solicitor Dorsey fears that Lee will get out of the jurisdiction of the court once he is permitted his freedom.

The battle over Lee is the only outward sign of activity in the Phagan case either by the defense or the prosecution, but it is known that the defense is busily engaged completing its case. One new witness was interviewed Saturday by Frank's lawyers, and his affidavit taken before a notary public. A strong net is being woven about Conley. The nature of the testimony is being kept secret, but it is known that the defense expects to free Frank by showing that it was Conley who committed the crime. The negro is said to be enmeshed in the testimony in the hands of the defense.

Despite rumors of another postponement, attorneys for the defense and prosecution said Monday that they would be ready to go ahead with the case at the time set for trial, July 28, and that they knew of no reason for further delay.

Jury to Consider Indicting Conley.

What was considered a direct reference to the Phagan case was made in the charge of Superior Judge George L. Bell to the Grand Jury Monday morning. He said he wanted to place particular emphasis on recent "horrible homicides" and urged the jury to probe deep in an effort to find clews that would lead to perpetrators.

The Grand Jury was organized at 9 o'clock Monday morning with W. D. Beattle foreman. Judge Bell made one of the shortest charges ever delivered in a Fulton County courtroom.

Immediately following the charge the jury went into executive session to consider bills presented by the Solicitor's office. After to-day's session the calendar of criminal business will be disposed of, and the jury will have every opportunity to take up any matters it might see fit.

A meeting will be called later in the week when a definite plan of action will be outlined for the term. It was regarded as likely that the Phagan case would be reopened and an indictment against Jim Conley considered.

Other matters that might be taken up are recent developments with the police department, in which eight patrolmen were suspended for alleged corruption, the counter charges of corruption made by them and charges of open vice.

CRUDE OIL UP 5 CENTS.

TULSA, OKLA., July 7.—The price of Oklahoma crude oil was advanced 5 cents a barrel to-day. The rise in price will mean millions of dollars annually to oil users.

BONUS FOR PONY CLUBS HELPS "TRAILERS"

Less Than Month Left for Contestants — Told to Imitate Milkman.

Three weeks and a few odd days remain of The Georgian and American pony contest. Not a moment of this time can be wasted by the boys and girls who want the beautiful little ponies which the whole city admired when they were paraded July 4.

The big bonus offer for clubs of five has expired. Nearly all the contestants worked hard, and turned in one or more clubs. Some turned in a dozen clubs. As rapidly as possible, these bonuses will be accredited, and the standings announced. Then it will be seen that some of the "trailers" now are out in front.

Good, solid work from now on will ccunt wonderfully. No doubt some of the contestants feel that they have seen every one possible—they can not think of the next place to turn for subscriptions. If they have been working conscientiously, this feeling is natural. But this is a large city. There are hundreds more, probably within walking distance of the contestants' homes, who have not been approached. Boys and girls now should cover their districts like the mailman does, a tireless house to house canvass will bring excellent results.

"Take your receipt books," advises the contest manager, "and go through the stubs. Tabulate carefully all those who took the paper for a month or two months. Note their expiration dates. Then see every one a few days before the time expires. Ten out of every eleven will renew. The sort of paper we are giving subscribers is the best possible help for the contestants. Their friends see they are getting their money's worth, and more."

Pastor Prefers Life Of Mule to Convict

"I would rather be one of Fulton County's mules than a convict in its convict camp," declared Dr. A. R. Holderby Sunday morning at Moore Memorial Church in a sermon on "The Shame of Georgia's Diabolical Convict System."

Dr. Holderby declared that it cost the county 48 cents a day per head to feed its mules, while only 10 cents a day was expended in feeding each convict. He stated that the convict laws instead of encouraging a man to a better life, bring out all the evil in his nature.

Victim of Joy Ride Dies From Injuries

MACON, July 7.—Myrtis Brown, 23 years old, died at the Macon Hospital as the result of a broken back sustained four weeks ago when an automobile in which she and three friends were "joy riding" crashed into a telephone pole on the Houston Road. Her spinal column was fractured between the shoulder blades, and three ribs were broken.

The accident took place June 8. In the machine at the time were E. M. Devore, of Atlanta; L. M. Heath, May Lavinsky and Myrtis Brown.

Edison Talking Pictures Grand daily 2:30 to 10:30. All seats 10 cents.

Hearst's Sunday American and Atlanta Georgian's Popular Ball Player Contest

1 VOTE

My Favorite Player in the Empire League is:

.....

of the ..... Team.

PICKETT'S MEN RE-ENACTING THEIR FAMOUS CHARGE AT GETTYSBURG



These men are the last of Pickett's Brigade, re-enacting at the Gettysburg reunion their famous charge of fifty years ago.

Relatives of Actor Who Slew Wife and Self Sought Here

The death of Frank Bailey, an old Atlanta boy, who committed suicide in Kansas City Sunday after killing his wife and stage teammate, Mazie Edwards, has resulted in a close search for relatives of Bailey, who are said to reside in Atlanta. Persons living at the address given by George E. Greenwood, manager of a theatrical agency, said they had never heard of the Baileys.

Both Bailey and Mazie Edwards, who lived in Denver, were well known in Atlanta, where they have been booked several times. Bailey started his stage career here years ago. Mazie Edwards began her career in Montgomery, Ala. The pair played at the Bijou last winter in a singing and dancing act.

Carnegie Explains Gift to Vanderbilt

Special Cable to The Atlanta Georgian.

LONDON, July 7.—Andrew Carnegie, passing through London en route to Skibbo Castle, was seen by a representative of the Hearst papers in reefrence to the action of nine bishops of the Methodist Church over the $1,000,000 gift for the Vanderbilt University Medical School.

Mr. Carnegie wrote the following.

"The proper authorities have accepted Mr. Carnegie's gift and he has nothing whatever to say—he never gives to sectarian educational institutions, feeling that no one should be debarred from a medical education on account of his theological views."

2 Negroes Lynched By Mobs in Florida

PENSACOLA, July 7.—A negro, charged with assaulting the 6-year-old daughter of a prominent Holmes County farmer, living near Esto, was lynched to-day at Milton, Santa Rosa County. It is said that parties from Bonifay and Marianna took part. The child was attacked Saturday night and is now at the point of death.

JACKSONVILLE, July 7.—Roscoe Smith, a negro, was lynched on Sunday at Yellow River, near here, for the murder of Sheriff T. S. Cherry, of Clay County, Fla., when the officer attempted to arrest him for gambling at Stuart & Harrison's turpentine still.

Wind Storm Wrecks Waycross Churches

WAYCROSS, July 7.—Considerable damage was done in Waycross by a windstorm that swooped down on the city Sunday afternoon with no warning. Four churches were demolished and a dozen small houses blown from their foundations, three of the number turning completely over.

Trees and fences in all parts of the city were blown down and many windows and much plate glass were smashed. A three-story building used by negroes for their lodge meetings was so badly damaged it will have to be rebuilt.

South African Gold Miners Win Strike

Special Cable to The Atlanta Georgian.

JOHANNESBURG, SOUTH AFRICA, July 7.—Thousands of the striking gold miners in the Rand district returned to work to-day, the amalgamated union having accepted the terms of the producers Saturday night. Troops were kept on duty for fear of further violence.

Street car service has been partially restored. Soldiers are patroling the entire city.

FOR HEADACHE
Take Horsford's Acid Phosphate
Especially recommended for relief of headache caused by Summer heat, brain fag or tired nerves. Adv.

Funeral Designs and Flowers
FOR ALL OCCASIONS,
Atlanta Floral Company,
455 EAST FAIR STREET.

Mountain Excursion
Western North Carolina.
Land of the Sky and Sapphire Country.
Thursday, July 10.
$6.00 Round Trip $6.00
Return limit July 20.
SOUTHERN RAILWAY

PLANTERS FIGHT TAX ON COTTON EXCHANGES

Declare Present Scheme Would Deliver Price-Making Power Into England's Hands.

WASHINGTON, July 7.—Southern planters are protesting to the Senate Finance Committee against the provision in the tariff bill taxing cotton exchange dealers .05 per cent.

This provision was inserted in the tariff bill by Senator Simmons to meet the demand that there shall cease all gambling in cotton futures and on margins. It resulted from attempts to corner the cotton market made by speculators on the New York Cotton Exchange.

The planters contend that with such a tax, amounting to about 50 cents a bale of cotton, no exchange can continue to do business. The planters are opposed to the New York Exchange, but they want the New Orleans and other Southern cotton exchanges to continue.

Defend South's Exchange.

In this argument they present it is held that the New Orleans Exchange and other Southern exchanges are bullish on the cotton market and seek to hold the price to the advantage of the Southern grower. These exchanges make actual deliveries.

The New York Exchange is friendly to the spinners and is bearish, its purpose being to depress the price of cotton. It makes no actual delivery, but serves the spinners for their future needs. Its business is done through the interchange of purchase and sale notes.

Gives Power to England.

With the wiping out of the cotton exchange in this country, the cotton exchange at Liverpool, also bearish, will take command of the cotton market and fix the price just as the sugar market price is fixed in Holland.

It is contended that through the proposed tax a great injustice would be done the cotton growers who are now laboring under the disadvantage of competition with Egyptian cotton, which is of high grade and commands a better price than Southern cotton.

Egyptian cotton, which needs salt air, is being grown in the reclaimed lands of Salton Sea, California, and it is an active competitor of the Southern cotton, which is short on fiber.

Bones of Snake as Poisonous as Fangs

VIDALIA, July 7.—That the deadly poison of the rattlesnake is effective, even after the reptile has lain dead and the bones bleached in the sun for several months, was demonstrated when Cicero Johnson, a negro, stepped upon the bones of a dead rattler while cutting oats on the Beasley farm near Normantown.

The negro was barefooted at the time and his foot was severely lacerated by the bones. Swelling immediately ensued and it is likely that amputation will be necessary.

Atlanta Conspicuous As One of 31 Cities With Thousand Elks

ROCHESTER, N. Y., July 7.—Atlanta is getting conspicuous mention in reports to the Grand Lodge of Elks here. It is one of only 31 lodges in the order having a membership in excess of 1,000. Atlanta's roll includes 1,013 names.

"Honorary mention" also is given Atlanta for showing a gain of more than 100 members the past fiscal year, having initiated 268. In charity Atlanta gave $1,542 during the year.

Georgia reports 29 Elks lodges with a total of 5,353 members, a gain of 498 over last year.

Valor of '61 Pastor's Theme to the Young

Lessons from the war between the States were inculcated at the West End Christian Church Sunday by the Rev. William C. Foster, the pastor, who appealed to young people in particular to fight life's battle with the valor exhibited by the soldiers of Robert E. Lee.

"Let us forget the hatred," Dr. Foster said, "but remember the bravery of our heroes."

Dr. Foster emphasized the practical advantages of country-wide education and deplored the fact that there were not enough schools in Georgia.

Coleman in Ben Hill Jail for Safekeeping

FITZGERALD, July 7.—W. A. Coleman, who is charged with the murder of Leon Melvin, a Wilcox County youth, and who several weeks ago was brought to Ben Hill County jail for safe-keeping, but later carried back to Wilcox, is back in Ben Hill County jail on account of an attempt to lynch him at Abbeville last week.

Coleman was carried to Vienna, but the Sheriff of Dooly County refused to take him. From Vienna he was carried to Cordele, where the Crisp Sheriff likewise refused him. He was brought on to Fitzgerald, where he is at present.

Auto Turns Turtle; 1 Injured, 3 Escape

WAYCROSS, July 7.—Dr. G. P. Folks' automobile turned turtle after plunging down a high embankment leading to the Satilla River bridge, between Waycross and Blackshear, last night.

Miss Stella Williams was injured. Dr. Folks, Mrs. Folks and Miss Dorothy Folks were thrown out, but escaped injury.

Financial Expert to Address Legislature

Herbert Myrick, of Springfield, Ill., the noted student of finance, will address the Georgia Legislature in joint session July 15.

Mr. Myrick's address will be on the subject of co-oerative rural finance and banking in the cotton belt.

The Montgomery Scores Again

This time with a splendid photoplay recently made by the Edison Company, entitled

SCENES OF OTHER DAYS
TAKEN IN ATLANTA
First Time Shown

At the battle of Piedmont Heights.

In addition to numerous views of this beautiful and progressive city, characteristic pictures of Hon. J. G. Woodward, Mayor of Atlanta, and of former Governor Joseph M. Brown are shown. You'll enjoy every inch of this film.

The Southern Harmony Trio
Singing Every Day.

WE CARRY A DAILY FEATURE PROGRAM
5c from 10 a. m. to 7 p. m. 10c at night.

THE MONTGOMERY THEATER
Always Cool and Comfortable.

GIRL IS GLAD SHE FAILED TO KILL HERSELF

Phone Operator Survives Thirty Poison Tablets Taken in Suicide Attempt.

Continued From Page 1.

from me. I tried to write him, but the pain overcame me before I was finished."

Since her separation from her husband the young woman has been known by her maiden name. She lived for some time at 26 Capitol Avenue. She had lived at the residence of Mrs. Bowers only a week. She was left partially paralyzed by the convulsions induced by the poison, but this condition is wearing off gradually and the physicians expect an early recovery. Her attorney in the suit for divorce is W. H. Lewis. She was married May 31, 1909, and separated from her husband July 1, 1912.

While Studstill was in Waco at the rifle practice last May she corresponded with him frequently. One of the letters from him read:

Dear Kate: I have just a few minutes to write you in. I am very sorry I could not do what I wanted to do, but you have done your part, although I have failed.

Under the circumstances, I could not have the nerve to write to you. I don't think that I am worth 2 cents. That is the way I feel now. You may find someone that can do better than I. I am certain that you can. Good-bye.

Lovingly,
G. A. S.

In a postscript he added: "I am a mistake all through."

Sacred Heart Church Gives Picnic Tuesday

The annual picnic of the Sacred Heart Church will be held at White City Tuesday.

Special cars will leave from the church at 9 o'clock.

CLOSING OF BANK INVOLVES 40 MILLIONS

One of the Oldest Institutions in Pittsburg Ordered by U. S. Comptroller to Suspend.

PITTSBURG, July 7.—The First-Second National Bank of Pittsburg, one of the city's oldest banking institutions, closed its doors to-day by direction of the Acting Comptroller of the Currency. The amount involved is said to be between $24,000,000 and $40,000,000. One report is that the amount will reach $200,000,000.

The Pittsburg Clearing House had a special meeting last night to consider the impending failure and to-day another conference was held.

Hundreds of depositors, many of them foreigners employed in the great steel mills, flocked to the bank early to-day but a squad of police kept every one moving.

The First and Second National Banks combined last March and occupied a new 25-story building.

A typewritten notice on the doors stated the institution was in the hands of National Bank Examiner Samuel M. Hann and Sheriff Smith.

A director of the bank to-day made the following statement:

"The officers and directors are a unit in maintaining that a great injustice has been done and that the bank is solvent at this moment. We are also convinced that all claims will be paid in full. If the Treasury Department, operating through the Comptroller of the Currency, had not interfered and had not subjected the bank to a rigid examination by special examiners who were not able to judge values of property and securities in this community, we would have been able to work out to success our problems."

Following the news of the closing of the First-Second National Bank, a steady run started on the Pittsburg Bank for Savings, which also is controlled by the Kuhn interests.

McKeesport, Pa., Bank Closes, Also.

PITTSBURG, July 7.—The First National Bank of McKeesport closed its doors at 10:30 this morning.

The following unsigned notice was posted on the door of the institution: "On account of the First-Second National Bank of Pittsburg asking for a receiver it is thought best for all of our depositors to close this bank for the present."

Edison Talking Pictures Grand daily 2:30 to 10:30. All seats 10 cents.

SPECIAL TRAIN.
Mountain Excursion
JULY 10.
Lv. Atlanta ... 8:05 a. m.
Ar. Asheville .. 6:30 p. m.
PARLOR CARS,
COACHES,
DINING CARS.
$6.00 Round Trip $6.00
GOOD TEN DAYS.
SEE THE LAND OF THE SKY BY DAYLIGHT.
Make Reservations Now.
SOUTHERN RAILWAY

PAY ME FOR CURES ONLY



If you have been taking treatment for weeks and months and paying out your hard earned money without being cured, don't you think it is high time to accept DR. HUGHES' GRAND OFFER?

You will certainly not be out any more money if not cured. Consultation and Examination are Free for the next thirty days.

If I decide that your condition will not yield readily to my treatment, I will be honest with you and tell you so, and not accept your money under a promise of a cure.

My treatment will positively cure or I will make you no charge for the following diseases:

KIDNEY, BLADDER AND URINARY TROUBLE, STRICTURE, VARICOCELE, HYDROCELE, NERVOUS DEBILITY, RUPTURE, ULCERS AND SKIN DISEASES, CONTAGIOUS BLOOD POISON

Eczema, Rheumatism, Catarrhal Affections, Piles and Fistula and all Nervous, Chronic and Private Diseases of Men and Women.
Newly contracted and chronic Cases of Burning, Itching and Inflammation stopped in 24 hours. I am against high and extortionate fees charged by some physicians and specialists. My fees are reasonable and no more than you are willing to pay for a cure. All medicines, the purest and best of drugs, are supplied from my own private laboratory. OUT-OF-TOWN MEN VISITING THE CITY, consult me at once upon arrival, and maybe you can be cured before returning home. Many cases can be cured in one or two visits.
CALL OR WRITE—No detention from business. Treatment and advice confidential. Hours 9 a. m. to 7 p. m. Sunday, 9 to 1. If you can't call, write and give me full description of your case in your own words. A complete consultation costs you nothing and if I can help you I will.

DR. J. D. HUGHES, Opposite Third National Bank 16 1-2 North Broad Street, Atlanta, Ga.

Robinson's Black Bitters

To GREAT numbers of readers of this paper this is a familiar name, for at once comes to their minds the name of a great household remedy used by them and their families for the past half century as a cure for all stomach and blood troubles. To these our friends we want to say that ROBINSON'S BLACK BITTERS ARE AS GOOD AS EVER, and we want you to come to see us at COURSEY & MUNN'S, where we have placed on sale through a store in the city of ATLANTA for the first time this remarkable remedy.

To still thousands of readers we are a stranger, and this name does not mean anything for you do not know what ROBINSON'S BLACK BITTERS ARE, and what it is for. To these we want to introduce ourselves, and to this end we will come to you day after day through the columns of this paper and tell you in an honest way as best we can about this good stomach tonic and blood purifier that has stood the test of time and has 55 years of successful cures of many of the ills of humanity to its credit.

Mr. Parker, for the past several years sales manager, will be at the store for some time to answer inquiries and give such information as will help you, and will appreciate a call from those interested. To-morrow we will tell you what ROBINSON'S BLACK BITTERS IS, its origin and some of its history.

There are already about three hundred dealers in Georgia selling this tonic, but if there is not one in your place, order from here: price, $1.00 a bottle, $5.00 for 6 bottles, express prepaid on orders of $3.00 and up.

COURSEY & MUNN, corner Broad and Marietta, Atlanta.

MACON SCANDAL CLIMAX DUE IN LIBEL SUITS

Accuser Will Fight Actions for Damages by Exonerated Members of Christian Church.

MACON, July 7.—New sensations are expected in the Macon church scandal, in which Professor Frank M. Charlton, choir leader, and Mrs. Effie Lester, secretary of the Ladies' Aid Society, of the First Christian Church, were exonerated Sunday of all charges of wrongdoing, when Attorney Claud Estes, representing Mrs. Lester, and the attorneys for Professor Charlton bring suits for slander in the courts. The damage suits probably will be filed within the next few days, according to statements today of parties involved.

That Macon is promised one of the sharpest legal fights in her history is certain, it is said, as Attorney Julian Urquart, retained by Mrs. Jenkins, one of the accusers, will contest every point of the plaintiffs in defense of his client.

Cleared at Open Meeting.

The aftermath of the affair follows the exoneration of the accused parties at an open session of the First Christian Church Sunday morning, when the report of the elders' investigating committee was read to the congregation.

The session was dramatic. Immediately following the sermon the congregation of the little church went into executive session, with Elder Lenoir Erwin, member of the investigating committee, presiding. Seated in the choir directly behind Mr. Erwin was Professor Charlton, slightly pale, but otherwise composed. Near the front was Mrs. Lester, who watched the proceedings with remarkable composure. Mr. Lester sat beside his wife.

Report of Inquiry Complete.

When Elder Roper, chairman of the investigating committee, was called upon to read the report, the congregation leaned forward as if to catch every word of the elder.

The report, as predicted, went into the minutest detail of the whole affair, described every phase of the investigation, pointed out the alleged shallowness of the charges and recommended the complete vindication of the accused.

Elder Roper paused when he had finished reading. There was a dead silence for fully a half minute and then Elder Erwin arose and in solemn tones announced an open meeting for the free discussion of the report.

Woman Speaks for Charlton.

"Speak now or forever hold your peace," said Mr. Erwin.

There was a moment of silence, broken at length by the voice of a woman.

"I have known Professor Charlton for fifteen years," she said, "and in that time I have known him to be a perfect gentleman."

The speaker was Mrs. E. T. Gibson, a member of the Methodist Church and formerly of Bloomington, Ill., the choir leader's old home.

Mrs. Gibson was the only person in the audience to accept the elders' invitation to speak. Elder Irwin then put the question of the guilt of the accused parties to the congregation.

Exoneration Is Unanimous.

Practically every one in the audience arose on the motion to exonerate Professor Charlton and Mrs. Lester. Not one stood when the "nay" vote was put.

Immediately following the vote, the Rev. Mr. Anderson called upon the congregation to sing, "Blest Be the Tie That Binds," after which a prayer, one of the most fervent ever heard in the little church, was offered by the pastor. While the vote was being taken Professor Charlton and Mrs. Lester retired from the auditorium. They were greeted by scores of friends following the close of the service.

Place Faith in Accused.

"Our conclusion is," it is stated in the report, "that the parties are innocent of the charges made or others of like nature. We have as much confidence in the integrity and Christian character of both parties as we ever have had and this is the first time we have ever been given occasion to question them."

It is recommended further that the report be published in The Christian Builder and copies for publication be furnished the newspapers and that they become a part of the church records. The report is signed by L. M. Erwin, W. H. Roper, A. W. Smith, A. M. Erwin, Leroy M. Anderson. Elders of the First Christian Church.

Big Camp Meeting at Indian Springs Soon

JACKSON, July 6.—The ten days' session of the Indian Springs Holiness Camp Meeting, which each year begins on Thursday before the second Sunday in August, is being arranged for by the trustees. The tabernacle is being enlarged and other improvements made. Rev. J. H. Smith and Rev. J. L. Brasher, of Boaz, Ala., will do the preaching; Charlie D. Tillman, of Atlanta, will lead the music, and Rev. Luther Bridgers will have charge of the young people's meeting.

This is the largest camp meeting in the South, and from 10,000 to 15,000 persons will attend.

Autoist Rams Tree To Save Child's Dog

CHICAGO, July 7.—Robert E. Packard, a wealthy resident of Sheridan Road, is seriously injured and his automobile a wreck as the result of risking his life to save a 7-year-old girl's pet dog.

Packard was driving through Lincoln Park yesterday afternoon when the little dog blocked his way. Making a sudden turn, Packard kept from running over the dog, but sent his machine crashing against a tree.

FLEET BRIDE DARES ANY WOMAN TO OUTRUN HER



Mrs. Grace Murray, who issues sweeping foot race challenge.

She Has Taken First Prize in Every Sprinting Contest Since a Little Girl.

Attention, brides and matrons of Atlanta!

A challenge is issued to you who are fleet of foot for either a hundred-yard sprint or an endurance race by Mrs. Grace Murray, of 222 Rawson Street.

Mrs. Murray is the pretty bride of Stewart Murray, of the Cruickshank Cigar Company. At the annual picnic of the Atlanta Scottish Association July 4, at the grounds of the Burns Club, Mrs. Murray took first prize in the married women's race. She also took first prize in the women's egg and ladle race.

At the picnic of the association last year, Mrs. Murray, then Miss Grace Beddingfield, was winner of the girls' race. She has taken first place in other races, too, and her friends declare she can outrun any one of her sex in Atlanta. She herself says she is willing at any time to enter into a race with any of Atlanta's married women who think they can run.

Mrs. Murray also is a swimmer and diver of ability.

M'NAB'S SLAVERY REPORT GIVEN OUT

Kahn, California, Again Declares Justice Is Being Blocked, and Scores President.

WASHINGTON, July 7.—The publication to-day of former District Attorney McNab's report to Attorney General McReynolds, dated May 21, in the Caminetti-Diggs white slave cases, giving the details of the alleged seduction of the Warrington and Norris girls by young Caminetti and Diggs, aroused new interest in the cases.

Representative Kahn, of California, and other members of the California delegation declared the House Judiciary Committee was wrong in suppressing the McNab report. In the committee report before the House, those parts of the McNab report dealing with the methods used to lead the girls astray; the alleged attempt to suborn perjury and the revelation that Caminetti's counsel had told McNab that Caminetti probably would plead guilty were omitted.

Kahn declared to-day he would demand that all the correspondence in the case be made public. He declared the McNab report justified his charge that a ystematized effort was being made to block justice, and that the explanation of the President and Attorney General McReynolds in the case was not well founded.

Boy Starts Around World With Dollar

PHILADELPHIA, July 7.—George Kearney, a 15-year-old high school graduate, has started on a trip around the world on $1 capital. He expects to be back in time take the entrance examination in the fall for Harvard University.

Kearney stood at the head of his class in the high school. He is large for his age and of athletic build. He expects to meet expenses by writing.

Edison Talking Pictures Grand daily 2:30 to 10:30. All seats 10 cents.

Make State and County tax returns now. Office corner Pryor and Hunter Streets. T. M. Armistead, Tax Receiver.

BULGAR VICTORY COSTS SERVIA 11,000 LIVES

Three Regiments Annihilated in Great Battle Lasting Two Days and Three Nights.

Special Cable to The Atlanta Georgian.

SOFIA, July 7.—The tide of victory in the second Balkan war has swung to the Bulgarians. Signal successes are reported.

Eleven thousand Servians of the western wing of the Servian army were reported killed in an engagement near Deslinici, 8,000 others were wounded, many prisoners were taken and the balance were put to flight, according to a dispatch from General Savoff to Czar Ferdinand to-day. It was one of the decisive battles of modern times, according to the Bulgarian Government.

Three Servian regiments were annihilated in the battle which started along the Bregalnitza River in central Macedonia. The fight lasted two days and three nights before the exhausted Servian soldiers gave way before the repeated charges.

The battlefield, which covers an area of nearly 20 square miles, was strewn with dead and wounded, all of whom were left behind.

The Bulgarian casualties were not given.

Intrigue by Austria Blamed for Conflict.

BERLIN, July 7.—A diplomatic intrigue engineered by Austria is responsible for the second Balkan war between Servia, Greece and Montenegro on one hand and Bulgaria on the other, according to a telegram received to-day from Sofia.

Dr. Daneff, one of the leading Bulgarian statesmen, is responsible for the accusation that Austria led Bulgaria to believe that Austrian support would be given Bulgaria in any dispute that country might have with any other of the "allies."

When war was inevitable, Austria withdrew this promise of support on the ground that it might endanger the peace of Europe.

Greeks Ask Powers To Halt Massacres.

ATHENS, July 7.—Greece has appealed to the Powers to prevent further outrages by Bulgarians in Macedonia.

Dispatches from Salonika to-day stated that the Bulgarians had massacred and tortured hundreds of Greek women and children near the town of Negrita. All the able-bodied men are fighting in the Greek armies and there was no one to protect the defenseless families.

Lack of Funds May Halt Balkan War.

ROME, July 7.—Lack of funds probably will put an end to the new Balkan war. All the States in the Balkan league are close to bankruptcy. The powers are expected to refuse any more loans in order to compel the cessation of hostilities.

Georgian "Want Ads" manage things for those who dwell in the "world of roomers." Phone Main 8000 or Atlanta 8000.

COATED TONGUE MEANS LAZY LIVER

A Lazy Liver Needs a Dose of Dodson's Liver Tone—Guaranteed to Take Place of Calomel.

When your doctor looks to see if your tongue is coated, he is trying to find out if your liver is working properly. A few years ago doctors had to prescribe calomel—there was nothing else to give.

Recently in many sections of the country Dodson's Liver Tone has practically taken the place of calomel as a liver remedy. Dodson's Liver Tone is mild, pleasant tasting and harmless—which makes it a fine medicine for use when your children become billious and constipated. But the most remarkable feature of Dodson's Liver Tone is the fact that all druggists who sell it, guarantee it absolutely. The druggist will return your money without argument if a bottle fails to give entire satisfaction.

Price, 50 cents. We suggest that you get a bottle to-day and have it ready for the next member of your family whose liver goes wrong.

"Good Teeth Are Worth More Than Diamonds"

Yet you can get the best in Dentistry, backed by 23 years experience and an absolute guarantee, for MODERATE PRICES, at

DR. E. G. GRIFFIN'S

GATE CITY DENTAL ROOMS

24½ Whitehall St. Over Brown & Allen's

SET OF TEETH $5

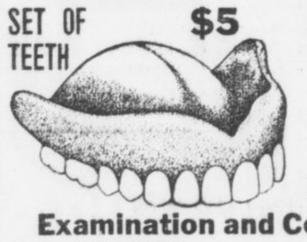

Our Prices:

GOLD CROWNS $4
BRIDGE WORK $4
GOLD FILLING $1
Amalgam Filling 50c Up

Examination and Consultation Free

Phone Main 1708 Hours: 8-6; Sundays, 9-1

U. S. Now Is Fourth In Naval Strength

WASHINGTON, July 7.—The United States is now occupying fourth place among the navies of the world and not third, as is generally supposed.

The real loss of prestige to the navy by reason of the failure to keep up the naval construction program is shown very clearly in Brassey's Manual, whose rating of the nations was discussed generally to-day by officers at the Navy Department.

Rear Admiral Bradley Fiske, chief of staff of Secretary Daniels, pointed out the real comparative strength of the nations as shown by Brassey's figures, as follows:

England 29, Germany 19, France 17, United States 13. Japan is not given.

Lynching Story of 'Seer' Proves Fake

DALTON, July 7.—The fortune teller who informed Mrs. Will Grady that her husband, who disappeared from home, had been hanged by three men and his body disposed of, causing her to come to Dalton to get warrants for the arrest of several men she suspected, has been shown up as a fake by a letter from Grady, who had gone to Alabama.

Mrs. Grady, a bride of three months, was overjoyed and hastened here to stop a search party she thought was looking for her husband's body.

SLOGANS POUR IN AS MANY TRY FOR PRIZE

Winners in Half-Million Motto Button Contest To Be Announced Next Sunday.

The contest for The Georgian's $25 "500,000 club" button slogan is lively. Every mail brings in suggestions. Here are some of them;

By W. E. Williams, 81 West Peachtree Street—"Atlanta Plus Atlanta Spirit Means Half-Million;" "If You Are a Booster, We'll Get the Half-Million;" "We Are After a Half-Million;" "A Half-Million Souls Our Aim;" "A Half-Million We'll Have."

By L. C. Bell, 1021 Empre Building—"Atlanta Will Win a Half-Million in 1920."

By Miss F. S. Dudley, 97 Hurt Street—"Opportunity and Location, Best in the Nation, Atlanta."

By Arhur Funk, 226 West Liberty Street, Savannah, Ga.—"Atlanta a Busy City;" "Atlanta Ambitious and Active;" "Always Boost Atlanta."

By Hollis Morse, 60 Fair Street—"Atlanta, Dixie's Queen. 1913-1029. Half-Million."

By C. A. Wootten, 708 Equitable Building—"Success Is Yours in Atlanta."

The winner of the contest, to be selected by a committee composed of John W. Grant, Wilmer L. Moore and Walter C. Taylor, will be announced in the next issue of Hearst's Sunday American.

Send your suggestion to the Contest Editor, Atlanta Georgian.

CLERK CHARGED WITH THEFT.

CHATTANOOGA, July 7.—R. Sam Dickert, distributing clerk at the local office, has been arrested by inspectors charged with rifling a special delivery letter. He will be given a preliminary hearing Tuesday.

Edison Talking Pictures Grand daily 2:30 to 10:30. All seats 10 cents.

Your Substitute---

Whom will you put in the place of your brains and your energy in the management of the estate left your widow and minor children when you are gone?

Shall it be an individual of unknown capabilities, or a well organized and ably managed TRUST COMPANY like the

TRUST COMPANY OF GEORGIA

CAPITAL AND SURPLUS $1,800,000.
STOCKHOLDERS' LIABILITY $1,000,000.

TOTAL PROTECTION, $2,800,000

A SALE OF SUMMER WASH DRESSES (SECOND FLOOR).

M. RICH & BROS. CO.

U. S. Postal Sub-Station in Famous Center Aisle.

An Outclearing of Linens, Wash Goods, Etc.

Perfect Merchandise *Pushed Out* by Our *Pre-Inventory* Policy

There Never Were Such *Saving* Opportunities to Select *High-Grade*

Dress linens	Bath towels	Sheets	White goods	Shirtings
Table linens	Huck Towels	Shams	Colored goods	Sheeting,
Suit linens	Toweling	Cases	Domestics	etc.

Because of our **Pre-Inventory Policy**, prices **drop** to half and less on **all** odds and ends, **all** broken lines, **all** short lots, **all** soiled or mussed merchandise, **all** surplus stocks.

All **good** merchandise, mind you, but merchandise that we can't have on our shelves when we **invoice** August 1st. Here's how we **hurry** it out—often at **halved** prices. (No phone or mail orders.)

White Goods at Half-Price

Beautiful qualities of fine Irish and French linens. Sheer lawns for waists and dresses. Our own importations, hence first prices were very modest. Divide these first prices in two, however, pay just half.

75c for $1.50 sheer all-linen white lawns.
$1.00 for $2 fine French linen white lawns.
50c for 85c white linen, in shirting stripes.
$1.25 for $2.50 extra fine, sheer linen white lawn.



50c & 75c Shirtings at 25c

Finest white madras shirtings—the best qualities manufactured. The lot is small, but select. Same numbers that have been selling freely all season at 50c and 75c. All white. 32 inches. Choice 25c.

Clearing Colored Shirtings

Best quality madras. White, with black or colored designs, also in colored grounds. Two big lots.

75c shirtings **39c**
50c shirtings **25c**

75c French Linen Suiting at 39c

Six full pieces of fine French linen suiting in the approved weight and texture for suits and skirts. Pure linen; splendid quality. In the clean, clear blue now so much desired. 45 inches wide. Only six pieces—don't delay.

$1.25 All-Linen Sheeting 89c

All-linen white sheeting, firm and flaxful, soft finished for the needle. Shrunk by nature's process on the dew-soaked swards of Ireland—an act which accounts for the rich pearly white finish. Very wide—90 inches; little is required for a suit or dress.

12½c Domestic 8c

Finest unbleached drilling or domestic. Perfect quality, soft smooth finish, 30 inches wide. Buy all you want at 8c.

25c Flannel 10c

Half-wool flannels, washable, for boys' suits, men's shirts, bathing suits, etc. Neat stripes and checks. (Left Aisle, Annex.)

"Shamo" Cloth For Polishing

"Shamo" cloth is a highly approved cloth for polishing silverware and furniture.

25c sizes, 10c.
50c sizes, 19c.

10c for 25c leather polishing mitts for polishing furniture, etc.
10c for a 25c Turkish bath mitts, for bathing, etc.

75c Table Damask 49c

Pure linen table damask, with a firm leathery feel. Solid quality—the kind that will wear. Neat patterns.

69c for 85c and $1.00 silver bleached and cream damask. All linen.



35c & 50c Towels 25c

A clean-up of odds and ends and soiled towels. Included are small lots of 35c and 50c guest towels, also large size 35c huck towels. Choice 25c.

15c for 18c Union linen huck towels. 18x36 inches.
15c for 19c double twisted thread Turkish bath towels.

Table Cloths for less

A clearaway of soiled and mussed table cloths. Note the little Pre-Inventory prices.

$3.90 for $5 to $6.50 cloths in various sizes.
$4.90 for $7.50 cloths in sizes 2 1-2 x 2 1-2 and 2 1-2x3 yards.

Silver Bleach Table Cloths

Regular bordered cloths, swept out at these Pre-Inventory prices because stock is down to two sizes.

$2.38 for $3.15 cloths, three designs 2 1-2x 2 1-2 yards.
$2.85 for $3.75 cloths, three designs, 2x3 yards.

$4.00 Napkins at $2.98

Full bleach napkins, round styles, 22 1-2-inch diameter. Very neat patterns; fine quality of linen.

75c to $1.00 Towels at 49c

Our finest huck and bird's-eye linen towels in 25 and 27-inch widths. Formerly 75c, 85c and $1.00.

39c for 50c and 60c all-linen huck towels in 20, 22 and 24-inch sizes.
69c for $1 to $1.25 bath mats—including every soiled or odd bath mat in stock.

35c Huck Towels at 15c

Just six full pieces of extra heavy German Union linen huck toweling. Wide 22-inch size.

$12.50 Finest Sheets $5

Horrockes' finest imported cotton sheets. Hemstitched. Large size, 2 1-2x3 1-2 yards. Regularly $12.50 a pair, now $5 a pair.

Odd Sheets at a Third Off

Fine imported cambric sheets and the high grade domestic Wamsutta sheets. Odd sizes to close. Pay one-third less than the regular marked price.

$4.50 Emb'd. Cases $2.98

Pillow cases of fine linen handsomely hand-embroidered. Slightly soiled, hence we can't invoice them. $2.98 the pair.

Pair Embroidered Cases $1.48

Pure Irish linen pillow cases, beautifully embroidered by hand. Regularly $2.50 a pair.

Clearing Colored Wash Goods at 17c

Tootal's English Crepes. The season's best 25c seller.
Genuine French Bedford cords. Odd shades. Originally $1.
Sheer white voiles, striped in black or colors. Were 25c.
Odd pieces Bulgarian voiles and fine crepes. Were 35c.

17c

$1.25 to $3.50 Curtains, a Pair 75c

Scotch madras, cottage stripe and plain and ruffled muslin curtains in odd lots of 1, 2 and 3 pairs. Formerly $1.25 to $3.50, choice the pair 75c.

Odd Pairs $6 to $10 Portiers $4

Plain red or greens, with tapestry borders, and a few Persian designs. About 30 pairs in all. Used as samples. Slightly soiled on the back.

(Draperies—Third Floor)

M. RICH & BROS. CO. M. RICH & BROS. CO.

SALE OF A., B. & A. ROAD AROUSES ASSEMBLY

Rumor That Louisville & Nashville Seeks Line Stirs Interest in Fate of W. & A.

The coming sale of the Atlanta, Birmingham and Atlantic Railroad, under foreclosure proceedings, and the rumor that the Louisville and Nashville has its eyes upon it, has started something of a panic among Georgia legislators, particularly as the present Legislature likely will consider seriously the problem of the Western and Atlantic's re-lease in 1919.

There are two parties in the present Legislature with respect to the Western and Atlantic Railway. One favors the re-lease of the State's road as it now stands, the other the extension of the road to the Atlantic seaboard.

If the L. & N. gobbles the A., B. & A., it is held by some that it thereby will have strategic advantage over the State road in the matter of extension to the sea. Indeed, if the L. & N. gets the A., B. & A., it is predicted that the railroad map of Georgia likely will be pretty well changed within a short time.

There are those in the General Assembly who are advocating the purchase of the A., B. & A. by the State, thus extending the W. & A. to the sea. Others hold that the State should keep its hands off the A., B. & A. road and confine itself to such railroad property as it now possesses, with its fine terminal facilities in Atlanta and Chattanooga.

If the L. & N. gets the A., B. & A., it is figured by some legislators that it immediately provide for entry into Atlanta by some other way than that over the State road, as it now comes in. If this is done, it is contended that the W. & A. will will be pretty well put out of business.

Ansley Manager to Banquet Hotel Men

The Atlanta Hotel Men's Association and friends Monday night will be entertained by Jack F. Letton, manager of the Ansley Hotel.

Those who will be present are Albert Keen, Georgian Terrace; J. Lee Barnes, Majestic; Fred Houser, Journal; Lee Jourdon, attorney; Harry Dutton, Piedmont; J. H. Evans, Imperial; Ed Brown, New Kimball; Bruno Buckofer, Terminal; Jim Williams, Cafe Durand, and Frank Harrell, Aragon.

Ten Collegians Are Believed Drowned

BUFFALO, July 7.—Ten young men, all said to be graduates of English and Canadian colleges, are believed to have ben drowned last night in Lake Erie just off Crescent Beach opposite Buffalo.

The young men were in canoes, and two of the canoes, overturned, were found floating in the Niagara River near Fort Erie this morning.

THE PLAYS THIS WEEK

Two Headliners at Forsyth.

Two headliners will be offered with five other features at the Forsyth this week. There will be the usual daily bargain matinees, and, of course, the ever popular night performances.

Cecil Leane and his company in "The Moving Picture Man" will be one of the headline features. Miss Eva Taylor and her company of three people will present "After the Wedding," one of the cleverest farce sketches in the catalog of good things.

Among the other acts will be Warren and Blanchard, the black face comedians; the pretty Grace Sisters, who are expert dancers; Hines and Fox, the singer and the piano player; Kennedy and Melrose, the bouncing gymnasts, and Houghton and Houghton, who are expert trick bicyclists.

Talking Pictures at Grand.

Ten cents will pay the way to see and hear Edison's Talking Pictures and the highest grade of first-run motion pictures at any time from 2:30 in the afternoon until 10:30 at night, at the Grand during the week that starts this afternoon.

A big program of the talking pictures was put on last week at higher prices and served to draw large attendance after the pictures had proven their value. The management decided on another week, with a change of subjects, and because of the interest in the pictures and because of the tremendous seating capacity of the theater, determined upon the policy of continuous operation at the dime price.

The Biograph, Vitagraph, Lubin, Selig, Pathe, Essanay, Kalem, Edison and Melies' releases will be presented with entire change of program daily. The Talking Pictures will be changed every other day.

"Along Broadway" at the Bijou.

The musical comedy attractions that are playing the Bijou these days have become immensely popular with patrons of amusement. Each week brings a new company, presenting a new piece, and it is safe to say that nothing in the amusement line has pleased Bijou patrons better than the attractions that are playing from week to week. The bill that is being offered this weeks is the 1912 Cabaret Revue, "Along Broadway," which will be presented by a big company of fun-makers, headed by Will Stanton and Rosalind May.

Edison Talking Pictures Grand daily 2:20 to 10:30. All seats 10 cents.

Toys, Books
The Little Shop
Hotel Ansley

SIDELIGHTS on GEORGIA POLITICS

by JAMES B. NEVIN



The Legislature, even as a tentative proposition, already is finding the matter of tax reform a perplexing problem, and one calculated to give it much trouble before it is adjusted.

Particularly is the question of tax equalization bothersome and full of difficulty.

Mr. Lipscombe, of Clarke, has an equalization bill pending in the House, and Mr. Cole, of Bartow, and Mr. Swift, of Muscogee, have inheritance tax bills.

The former was drawn by one of the most eminent lawyers in Georgia—an ex-Supreme Court Justice—and is thought to be as nearly perfect as such a measure can be made. Members are non-committal with respect to it, however.

The latter two bills, both carefully prepared, seem to have attracted considerable favorable attention, and both have the backing of the administration, in a general way, but whether either will pass is problematical.

The Legislature plainly is inclined to reform the tax laws, but it just as plainly does not know exactly how to go about it or where to begin.

"One trouble in the situation," said a well-known member of the House to-day, "is the real or imaginary opposition of the farmers to a board of tax equalizers.

"As a matter of fact, I do not believe the farmers, in any very large proportion, anyway, oppose the tax equalization idea. Perhaps a few of them do, but I fail to see where any honest farmer—and the majority of Georgia farmers are honest—should.

"Instead of putting up the farmers' taxes, an equalization act much more likely would put them down. If assessments were adjusted in Georgia as they should be, the total would be so much larger than it is now that taxes, in the average amount paid would come down rather than go up—and the farmer would find himself immensely benefited by this. Instead of a State rate of 5 mills, if taxes were equalized, we probably should be able to get along with a rate of 2 1-2 or 3 mills.

"So, if a farmer's lands were raised—they might not be, and would not be in many cases, of course—a trifle, the total of his taxes likely would be less than now.

"The purpose of a tax equalization act is to catch the tax-dodgers, and to catch them in the open. Such a measure would catch them, too. And if the dodgers were made to come to time, the present taxpayers of the State would find themselves charged up with less of the public expense instead of more.

"It is to be hoped that the present Legislature will pass some genuine tax reform measures, even if it does nothing else during the present session."

Contrary to general expectation and prediction, the Tippins bill, so called in the last Legislature, has not been re-introduced in the present House.

It has been stated, time and again, that the prohibitionists of Georgia generally look upon this measure as useless and of doubtful judgment at this time, and a sort of "let-well-enough-alone" sentiment appears to be spreading among temperance advocates.

The truth of the matter is, prohibitionists seem fairly well satisfied with the status of things in Georgia, and agitation in the present Legislature—or, anyway, in the present session—seems unlikely.

The Chattanooga News recently stated, in an editorial praising Atlanta, that Georgia has the best enforced prohibition laws of any prohibition State in the nation, and far better than Tennessee. This seems to be agreed to all around, and the fact that the Tippins bill has not been re-introduced, notwithstanding the confident predictions that it would be, lends color to the thought that prohibitionists in Georgia incline to agree with The Chattanooga News.

The old expression, "I wouldn't vote for that fellow for dog catcher," has no humiliating significance in Savannah.

There the office of dog catcher is an ancient and honora'le institution, and one to which folks generally look up in indicated awe.

Announcement of the appointment of E. H. Henry as official dog catcher for the city of Savannah, in compliance with the ordinance adopted by City Council at its last meeting, has been made by Mayor R. J. Davant. Bond in the sume of $100 has been furnished by Henry, who begins his official duties at once.

The catcher will be provided with a wagon, in which a crate will be placed to retain the impounded animals. A net will also be provided for use in catching the dogs, and a "pound" will be constructed at police headquarters.

As soon as the equipment can be completed, the catcher will start on his rounds.

To Mr. Adams, of Hall, belongs the honor and distinction of starting the House roll call in the way it should go.

His name, like Abou Ben Adhem's, leads all the rest, and many a time he has set the fashion in voting, to see himself vindicated in the final round-up.

Adams rarely is absent from his seat in the House. When Clerk Bolfeuilet begins the call every morning, Adams is the first to answer "present," unless Mr. Edmondson, of Brooks, beats him to it and moves that he roll call be dispensed with.

The last name to be called is "Mr. Speaker." He generally votes one way or the other, although Speakers many times have inclined to refrain from going on record unless compelled to.

SUNDAY SCHOOLS BETTER AVERAGE

Attendance July 6 at 20 Churches 6,295, Compared to 5,805 One Year Ago.

There was an increase of 25 in the average attendance at Atlanta Sunday schools over the same Sunday of last year shown in the figures returned by 20 churches. The total attendance this year was 6,295; last year, 5,805.

The First Christian Church continues in the lead, with an attendance of 663, against 434 last year. The Central Presbyterian and the Second Baptist Churches also had an attendance of over 600.

Following are the figures for Sunday:

	Sunday.	Last Year.
St. Paul's Methodist	525	633
Central Presbyterian	608	556
Second Baptist	604	368
First Christian	663	434
Tabernacle Baptist	511	672
Grace Methodist	295	287
First Baptist	317	285
Capitol Ave. Baptist	348	369
North Ave. Presbyterian	322	246
Jackson Hill Baptist	243	268
Wesley Memorial	391	421
Cooper Street Baptist	230	96
West End Baptist	270	264
Gordon Street Baptist	170	68
All Saints' Episcopal	81	100
Park Street Methodist	337	262
Ponce DeLeon Baptist	210	192
Georgia Ave. Baptist	104	105
Inman Park Presbyterian	136	175
Central Congregational	130	111

Says He Got $4,000 For Slaying a Girl

LOS ANGELES, July 7.—The police to-day sent to the State authorities of Ohio a copy of the remarkable "confession" of Simon P. Heflensteine, aged 52, who said that he killed Pearl Bryan and committed six other murders.

According to Heflensteine he killed Pearl Bryan at Toledo, Ohio, and took her body to the place where Jackson and Walling, the men who died for the murder, dissected it. He said he received $4,000 for the murder.

'Gum Shoe' Squad To Trail Mashers

PHILADELPHIA, July 7.—To rid the city of mashers and break up the practice of flirting, Director Porter will assign twenty officers to a "gum shoe" squad, which will spend all its time watching for offenders.

Suffragist Predicts Ballots for Bullets

That all wars since historical times began have taken a toll of 15,000,000,000 lives, was the statement made Sunday by Dr. Thomas E. Green, a lyceum lecturer stopping at the Hotel Ansley.

"Militarism is the burden of the nations," said Dr. Green, "and I look to woman suffrage to lift it from the shoulders of humanity. Equal suffrage is a stepping stone to universal peace, for when it comes the battles of the world will be fought with ballots instead of bullets."

LEGISLATURE TO VISIT CITY OF AUGUSTA

Members Will Spend Whole Day as City's Guests July 16—Many Bills Offered.

The Senate Monday morning concurred in a House resolution accepting an invitation to visit Augusta Wednesday, July 16. This will be the first time in 125 years that the Georgia Legislature has visited Augusta. That city will transport her guests on a special train, leaving Atlanta at 7:30 o'clock.

A report from the Committee on Rules was adopted changing the name of the Committee on Immigration and Labor to the Committee on Commerce and Labor.

Several bills of importance were introduced. Following is the list:

By Senator W. J. Bush—Making adultery the only cause for divorce.

By G. M. Huie—Constitutional amendment increasing the number of senatorial districts to 60, and providing that each of the six counties with the largest population have one Senator.

By Fred Kea—Removing the disabilities preventing W. B. Kent, of Alamo, from resuming the practice of law.

By J. T. Peyton—Giving the Railroad Commission power to exempt railroads of less than 100 miles' trackage from the electric headlight requirement.

By W. M. Olliff—Giving justices of the peace jurisdiction in ex contractu cases.

By W. D. McNeil—Defining the character of investments to be made by insurance companies.

By J. T. Longino—Establishing a State Board of Medical Exemainers, regulating the issuance of licenses and defining the standard of medical colleges.

By R. L. Dickey—Fixing the venue of suits against railroads.

By W. D. McNeil—Providing for the establishment of kindergartens as part of the free school system of the State.

House to Allow Women Use of Hall.

One of the first things in the House Tuesday morning will be a vote on permitting the Georgia Woman Suffrage Association to meet in the House chamber July 9-10. A bill to this effect was introduced by Representative John Y. Smith, of Fulton, Monday morning. A motion to refer it to the Rules and Floor Committee met with defeat. Under the House rules the resolution was laid on the desk until to-morrow.

The suffragists busied themselves early Monday morning. A letter was laid on the desk of each member of the House urging him to grant them the courtesy. It is believed the House will grant the request.

A new charter for Atlanta was filed by the Fulton County delegation in the House Monday. It provides for the present division of ten wards and allows the Mayor to succeed himself for one term.

An invitation from the Chamber of Commerce of Augusta, inviting members of the Legislature to visit Augusta, was adopted.

The House concurred with the Senate in an invitation to Herbert Myrick to address a joint session of the two bodies July 15.

A resolution was adopted inviting Senator Hoke Smith to address the Legislature.

ARSON AND SLAYING CHARGED.

LEXINGTON, July 7.—Arson and murder were committed in the burning of three residences at Somerset, Ky. The charred bodies of Clarence Renfroe and his 3-year-old boy were taken from the burning buildings by firemen. The Coroner's verdict declares they were murdered. Ellis Ingram, who fought with Renfro, is in jail.

Guarantee Closes Up Its Richmond Branch

RICHMOND, VA., July 7.—The crisis in the affairs of the Guarantee Trust and Banking Company of Atlanta is reflected here in the form of a notice on the door of the company's Richmond branch reading:

"Office closed. Direct all communications to the home office in care of the Guarantee Trust and Banking Company, box 1424, Atlanta, Ga."

The company also had branches in Norfolk, Lynchburg and Roanoke. Complaints indicate that a considerable number of the company's obligations are outstanding in Virginia.

Chief Believes Park Fire Was Incendiary

The burning of the commissionaire stand at Grant Park early Sunday morning has started an investigation by Fire Chief Cummings as to the probable incendiary firing of the building.

The building, said to have been worth $10,000, carried a small amount of insurance. The first floor held a soda fountain and confectionery stand. The upper floor was used as a dancing pavilion.

Atlanta Pastor Weds Two a Day for Week

Marrying a couple a day is the record of Dr. Caleb A. Ridley, pastor of the Central Baptist Church, for the last week. Dr. Ridley says July seems to be as propitious for weddings as June. He performed his seventh ceremony for the week Sunday morning on his way home from church.

Dr. Ridley is in Monticello, Ga., this week holding meetings at the Baptist Church there.

OBITUARY.

Mrs. Sallie T. Bowden, forty-seven years old, a resident of Buford, Ga., died at a local hospital Sunday morning. The body was removed to the chapel of Barclay & Brandon and shipped to Buford Sunday afternoon for funeral and interment.

The funeral of Mrs. Ella Brown, who died at her home, 38 Inman Street, at 5:30 o'clock Sunday morning, will be held from the residence Monday afternoon at 2:30 o'clock. Mrs. Brown was forty-seven years old, and is survived by five children. Interment at Westview.

The funeral of Ruth Wallace, the three-year-old daughter of Mr. and Mrs. E. Wallace, 130 East Main Street, who died at the residence Sunday evening at 6 o'clock, was held from Harry G. Poole's funeral chapel Monday morning at 9 o'clock. Interment took place at Sardis Church Cemetery.

Zora Jones, a fourteen-year-old girl, who had been reared at the Hapeville Orphanage, died at a private sanitarium Sunday night at 9 o'clock. The body was removed to Hemperley's chapel in East Point. No surviving relatives are known. Funeral arrangements will be announced later.

The funeral of Mrs. Minnie Clay, who died at a private sanitarium Saturday afternoon at 4 o'clock, will be held from Poole's chapel Monday afternoon at 3 o'clock. Mrs. Clay was thirty-six years old, and is survived by her husband, C. C. Clay. Interment at Westview.

The funeral of C. S. Brown, twenty-six years old, who died at a local sanitarium Sunday morning at 2 o'clock, will be held from the residence of Mrs. J. W. McCurdy at 3 o'clock Monday afternoon. Mr. Brown formerly lived at 32 Houston Street, and is survived by his father, W. J. Brown, of Stone Mountain; a small child, and two sisters, Mrs. J. D. Rankin and Miss Willie Brown. Interment at Stone Mountain.

The funeral of Daniel W. Gray, fifty-eight years old, who died Sunday night at 9:30 o'clock at the home of B. J. McCain in College Park, will be held from Patterson's chapel Tuesday afternoon at 3 o'clock. Mr. Gray was a resident of Cleveland, Fla. He is survived by his wife, a son, George S. Gray, of Montgomery, Ala., and a daughter, Mrs. A. W. Pringle, of Utica, N. Y. Mr. Gray was a Mason, a T. P. A. and a member of the Methodist Church.

GEORGIA WOMAN SUFFRAGE BODY FACES ROW

Split in Atlanta League, Whose Members Are Barred, Will Be Brought Before Convention.

Little hope was seen Monday for a settlement of the strife in the Georgia Woman Suffrage Association until the convention here July 9 and 10.

Within their ranks disagreements have arisen which are not so easily disposed of. One side is led by Mrs. M. L. McLendon, president of the Atlanta Civic League and the Georgia Woman Suffrage Association, and the other by Mrs. F. S. Whiteside, whom a number have urged for official recognition.

Parade Cause of Trouble.

The trouble began early this year when advocates of woman suffrage were anticipating the parade in Washington. Mrs. McLendon was president of the Atlanta Civic League and Mrs. Amelia B. Woodall was secretary. The officers of the organization were to be the representatives in Washington, but it was time for re-election.

The election was postponed several times, until Mrs. McLendon and Mrs. Woodall automatically became the official representatives. On their return they were met by the charge from Mrs. Whiteside that they had manipulated postponements that just such things might result.

New League Is Formed.

And the story is that Mrs. Ida B. McClellan, in a speech, precipitated the actual split.

This situation, some time ago, resulted in Mrs. McLendon and her supporters in the Atlanta Civic League forming the Atlanta Equal Suffrage League.

Now, on the eve of the meeting of the Georgia Woman Suffrage Association, the members of the Atlanta Civic League have been denied admission on the grounds that they have not paid up their dues.

Efforts to bring about an amicable adjustment have failed. It is asserted that a rival organization to the Georgia Woman Suffrage Association may be formed.

Mrs. Tribble-Dick Now Carries Cane

SAVANNAH, July 7.—Mrs. Samuel Dick, of Atlanta, formerly Miss Ruth Tribble, of Athens, daughter of Congressman Samuel J. Tribble, returning to Atlanta from her honeymoon, treated Savannah to the new walking cane fad for women.

It is now a question of what Savannah girl will first take up the fashion.

Furniture Men Vote Weekly Half-Holiday

At a meeting of the retail furnitur dealers Friday afternoon a resolution to close all furniture stores of Atlanta at 1 p. m. on Wednesday afternoons during July and August was adopted.

The resolution was signed by more than 30 dealers.

Edison Talking Pictures Grand daily 2:30 to 10:30. All seats 10 cents.

PURE MILK FOR ONLY 31 POOR BABIES

Hundreds of Others Suffer Because Mothers' Congress Has Not Sufficient Funds.

The Mothers' Congress, which has inaugurated a campaign for pure milk for babies through the hot months, adopted the unique method Monday of distributing milk bottles at grocery stores for the collection of pennies and nickels with which to buy milk.

Mrs. John Rowlett, 186 East Pine Street, who heads the congress, said the campaign would be the best ever conducted for the health of Atlanta infants.

So far but 31 of the hundreds of babies of the poor have ben provided for by the fund. Certificates calling for milk throughout the three summer months have been given the mothers of the infants.

"We want every baby in Atlanta to have good, pure milk through the hot spell," Mrs. Rowlett said, "and, if possible, we shall see that this is accomplished."

Sunday, Mrs. Rowlett said, she went to the home of Mrs. W. J. Denson, at 4 Ella Street, to see a baby that had been reported to her. The visit was too late. The baby was dead, and the mother sobbed regret that aid had not come sooner.

Grandma Talks About Babies

Has a Large Circle of Listeners Who Profit by Her Wisdom and Experience.

In almost any settled community there is a grandma who knows Mother's Friend. Not only is she reminiscent of her own experience, but



it was through her recommendation that so many young, expectant mothers derived the comfort and blessing of this famous remedy.

Mother's Friend is applied externally to the abdomen, stomach and breasts, allays all pain, avoids all nausea, and prevents caking of the breasts.

It is quickly and wonderfully penetrating, permits the muscles to expand without the strain on the ligaments and prepares the system so thoroughly that the crisis is passed almost without the slightest distress. Thus there need be no such thing as dread or fear.

No better nor more cheering advice can be given the expectant mother than to suggest the use of Mother's Friend. She will take courage from the beginning. The days will be cheerful, the nights restful. Thus the health is preserved, the mind is in repose and the period is an unending one of quiet, joyful anticipation.

You can obtain Mother's Friend of any druggist at $1 a bottle. Do not forget nor neglect to be supplied with this greatest remedy ever devised for motherhood. It is unfailing. Write at once to Bradfield Regulator Company, 123 Lamar Building, Atlanta, Ga., for their very interesting and instructive book of advice for expectant mothers.

GET AHEAD

Is a Good Slogan!

A proof positive that you are getting ahead is evidenced by your ability and determination to save ahead. It requires pluck and grit to save money.

BEGIN NOW.

Deposits made on or before July 10th draw interest from July 1st.

4% Interest---100% Safety

YOUR ACCOUNT INVITED

Central Bank & Trust Corporation

Capital $1,000,000 Asa G. Candler, President

CANDLER BUILDING

Branch: Cor. Mitchell and Forsyth Sts.

Doctors' Opinions About POSTUM

Are best expressed in their own words

Writing under date of May 13, 1913, one physician says:

"From past experience I have become a strong friend of Postum. I am now advising its use over that of coffee altogether, and find that most of those who give Postum a trial become users of it.

"It is however sometimes very hard or impossible to get folks to purchase something when they 'don't know anything about it,' and 'don't want to throw away money on a chance of liking it.'

"Now, it occurs to me these people are not to be criticised for such feelings, but at the same time I am sure many of them would become friends of Postum if they could but have a sample of it placed in their hands.

"If you think this is a good suggestion, and will send me samples from time to time, I will see that they are placed among my patients where they will do the most good, for I believe it is to their interest to drink Postum rather than coffee. Postum is used in our home, but we buy it of our grocer, and we expect to keep right on doing so."

Thousands of coffee drinkers are victims of headache, nervousness, biliousness, heart trouble and indigestion, without knowing the cause.

More and more, physicians are naming coffee as a common cause of these ills. Not every physician, however, finds time to send a sample following his prescription of

INSTANT POSTUM

If your physician recommends that you "stop coffee," or your own distress suggests a change, send your name and address with 2c stamp (for postage), to Postum Cereal Co., Ltd., Battle Creek, Mich., and a 5-cup tin of the new food-drink—Instant Postum—will be mailed immediately. Nothing is so convincing as the happy results of personal experience.

"There's a Reason" for POSTUM

Happy Is the Housewife Who Uses an ESTATE Gas Stove

No sweltering in a stuffy, hot kitchen on a broiling hot day. When ready to cook, light the gas. When through, turn it out. Clean and convenient. And the heat stays in the stove—it isn't thrown into every corner of the room as is the case when a wood or coal fire is burning.

Estate gas stoves and ranges are well made of good materials and with reasonable care will last for years. They're economical to use, burning less gas than any other make we know. Special ventilation of oven protects food from combustion. Full stock of various sizes in different styles. Immediate delivery ..... $18 and up

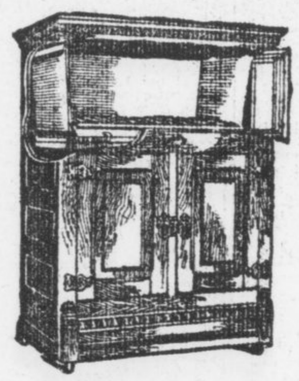

Select Your Refrigerator With Care

Be sure it is sanitary; well made; easy to clean. We sell no other kind. Though we don't claim them to effect wonderful saving on ice bills, we do claim them to give the very best service, at a low cost for ice.

Our stock is complete, ranging from the 45-pound capacity box at $7.50, to the largest stock refrigerator at $125.00

Sanitary Water Coolers



Made of galvanized iron. Easy to clean. Extremely durable.

2-gal. size	$2.00
3-gal. size	$2.50
4-gal. size	$3.00
6-gal. size	$4.00
8-gal. size	$5.00
10-gal. size	$6.00

Shave Your Lawn

With a King lawn mower and pocket the money you've been paying for the work.

Our "Royal" line, sizes 10-inch to 16-inch, $3.50 to $5.50.

Our ball-bearing "Jewel" line, sizes 12-inch to 20-inch, $5.00 to $9.00.

Our "King Bee" line, ball-bearing, high wheel, self-sharpening—absolutely the finest mower made—14-inch to 20-inch, $9.00 to $12.00.

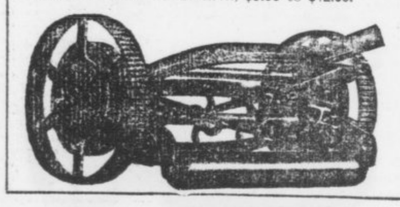

87 Whitehall King Hardware Co. 53 Peachtree

The SOCIAL WORLD

Hyperion Club Dance.

The dance given by the members of the Hyperion Club at their clubhouse in West End was a great success. The decorations carried out the national colors, and refreshments were served during the evening.

Guests included Misses Ethel DeFoor, Addie DeFoor, Oliver DeFoor, Verna Eaves, Louise Loomis, Marie Brady, May Hall, Lucile Dunn, Clodie Sands, Marie Kitchens, Zadie Stewart, Sadie Bearden, Neal Cochran of Athens, Pauline Coulter, Annie Lou Jenkins, Natalie Farrow, Mamie Morris, Lois Carroll, Charlie McClain, Eva Owen, Natalie Ragsdale, Helen Atkisson, Louise Floyd, Eula Roberts, Irene Bearden, Sadie Bearden, Ina Line, Ada Eaves, Nina Garner of Texas; Messrs. James M. Teague, W. E. Arnold, Jr., Paul Turner, L. T. Law, L. L. Stroble, R. A. Garner, William E. Close, E. W. Lively, M. S. Gathright, M. H. Wheeler, D. Knight, R. L. Ezell, Henry Collinsworth, J. H. Maddox, Jr., H. D. Snyder, R. B. Greene, Mercer Lee, D. L. Wilson, A. I. Binns, C. D. Medlock, Capers Andrews, Pope Franklin, A. S. Allen, John Baldwin, W. L. McDougall, E. M. Pollard, L. P. Dalhouse, Alvin Lovingood, Charles A. Parris, W. W. Massey, T. S. Jones, N. T. Niall, R. R. Johnston, A. W. Lyndon, B. B. Todd, J. B. Jackson, H. W. Morris, Ernest Allen, Harris P. Andrews, J. B. Sutties, N. C. Spence, John R. Jordan, G. T. Freeman, C. W. Chapman, H. I. Parish, J. R. White, A. D. Freeman, William Franklin, Cuyler Trussell, William R. Wash, R. H. McDougald.

The chaperons were Mr. and Mrs. W. A. Northington, Mr. and Mrs. J. W. Whaley, Mr. and Mrs. Roy Root, Mr. and Mrs. C. E. Henderson, Jr., and Mr. and Mrs. A. S. Priddy.

For Miss Scandrett.

Miss Mary Scandrett, of Macon, is visiting her sister, Mrs. Henry McLean, at 90 Merritts Avenue. Several informal parties have been given in her honor. Saturday evening she was guest of honor at a dinner party at East Lake. Tuesday afternoon she will be tendered a swimming party at East Lake. Monday evening she will be given a box party at the Forsyth, when Mr. James Scott entertains twelve guests in her honor.

One evening this week there will be a dinner at the Capital City Country Club for her.

For House Party Guests.

Miss Frances Flemister will entertain a house party at her country home at Tunnel Hill this week. Among the amusements will be a porch tea party Monday night, a progressive old maid party Tuesday night, a moonlight hay ride to Catoosa Springs, followed by a supper and informal dance Wednesday night; a picnic at Fox's Springs Thursday night, a supper and moonlight canoe party at Dunn's Mill Friday night, a straw ride to Rocky Face Saturday night and a farewell dinner party Sunday night. Miss Flemister's guests will be Misses Mary Frances Bowden and Agnes Bell, Atlanta; Lucile and Sarah Heggie, Chattanooga, and Winnifred and Frances Flemister; Messrs. Julian Jackson, Lealis Law, William Close, Howard Parish, Gordon Hill, Grant Davis, Boykin Davis, Atlanta, and Lacy Seawell, Memphis.

Krauber-O'Neal.

Mr. Herman Krauber and Mrs. Lillian O'Neal were married at the Central Baptist Church. Dr. C. A. Ridley officiated.

The wedding party was tendered a reception at the home of Mr. and Mrs. J. O. Anderson, 175 Pulliam Street.

Mrs. Nickles Entertains.

Mrs. A. G. Nickles entertained the ladies of her club, the Forty-two Special, at her apartments on Forrest Avenue recently.

The national color scheme was carried out in the decorations and refreshments. The score cards were little fans of red, white and blue inclosed in small firecrackers.

Mrs. Nickles was assisted in entertaining by her sister, Miss Edith Johnston.

The invited guests were Mrs. J. B. Grant, Mrs. Albert Turner, Mrs. Jack Salmon, Mrs. Florence Hopkins, Mrs. J. E. Whitman, Miss Edith Johnston and Mrs. T. M. Abernathy.

The club members present were Mrs. T. G. Hucks, Mrs. W. B. Calhoun, Mrs. Steward Murray, Mrs. J. R. Abbot, Mrs. W. M. Nichols and Mrs. A. G. Nickles.

The club will meet next with Mrs. McPherson at her home on East Avenue.

For House Party.

Miss Sarah Dudley will entertain Tuesday afternoon at her home on Hurt Street for Miss Mildred Dobbs' house party guests, Misses Lois and Ellen Mixon, of Macon; Annie Kate and Julia Adams, of Atlanta.

Miss Martha Smith and Miss Marie Mixon, of Atlanta, will join the house party Tuesday and spend the week with Miss Dobbs.

Woman's Auxiliary to Meet.

The Woman's Auxiliary of the Brotherhood of Railway Trainmen will meet Thursday at the Beverly cottage.

Miss Rogers' Party.

A pretty party of recent date was given by Miss Mary Kathryn Rogers. The decorations were in pink and white. Those present were: Rita and Martha Silliman, Lois and Mary Alice Wishart, Virginia Dean, Elizabeth Dennis, Virgil Dickie, Lee Whatley, Dorothy McLoughlin, Doris and Lena Cornwall, Van Ness and William Bethea, Charles Cox, John and Alfred Powell, Marion and Marvin Hope, George Taylor, Mary and Bobby Saunders.

For Miss White's Guests.

A series of parties will be given this week for Miss Dodo White's house party guests. A box party was given for them Monday afternoon by Miss Louise Dobbs. Monday evening they will be given a theater party by several young men. Miss Marie Cobb will give a bridge party Tuesday at East Lake and Wednesday afternoon Miss Frances Bailey will give a matinee party. Miss White will entertain several girls over night Wednesday to meet her guests. They will be Misses Marion Neal, Marie Cobb, Louise Dobbs, Madge Pollock, Julia McIntyre and Katherine Bailey. An informal party will be given Thursday morning by Miss Emma Lowry Freeman, and Miss Marion Neal will entertain Thursday afternoon. Miss Madge Pollock will give a tea Friday afternoon, and Friday evening they will be honor guests at Miss Helen Atkisson's dance. Saturday Miss Margaret Frazier will tender them a party. Several parties will be given for them next week.

Church Festival.

Members of the Young People's Missionary Society No. 2 of St. Mark Church will give an ice cream festival Monday afternoon from 5 to 7 o'clock on the church lawn. Besides members of the society a number of prominent matrons will assist. A variety of homemade cakes and candies will be on sale.

Miss Dobbs Hostess.

Miss Louise Dobbs entertained a matinee party at the Forsyth Monday afternoon for Miss Dodo White's guests, Misses Alice Jones, of Birmingham; Cleta Slagle, of Clarkes, Iowa; Elizabeth Stubbs, of Shreveport, La., and Helen Dunn, of Lake Providence, La. Others in the party were Misses Marion Neal, Marie Cobb and Marion Wooley.

Horton-Blackstone.

A quiet wedding Saturday afternoon was that of Miss Lorine S. Horton to Mr. Lester J. Blackstone. The ceremony was performed at the home of the bride's parents at Colonial Hill. Dr. S. R. Belk officiated. Mr. and Mrs. Blackstone have gone to the mountains of Alabama for their wedding trip. They will go to housekeeping in a new home at Colonial Hill.

For Miss Lorraine.

Miss Lucy Stockard will entertain at a bridge tea Thursday afternoon for Miss Louise Lorraine, of Richmond, Va., who is visiting Miss Virginia Ribble in Myrtle Street.

For Miss Robbins.

Quite a number of parties are planned for Miss Dorothy Robbins, of Birmingham, who will arrive Tuesday to visit Mrs. J. P. B. Allan. Thursday afternoon Miss Lenora Maddox will give a box party at the Forsyth; Wednesday evening Mrs. Allan will give her a dinner; Friday afternoon Mrs. Allan has invited a number of married friends to meet Miss Robbins. Others who will entertain are Mrs. William Rushton, Mrs. Thomas Daniel, Mrs. Guy King, Mrs. Charles Dowman, Mrs. Julian Prade, Mrs. Victor Smith and Mrs. William Maddox.

Miss Robbins will be one of the honor guests at dance Miss Helen Atkisson will give Friday evening.

Dance at East Lake.

A number of young people dined at East Lake Saturday evening and remained for the dance. Among those present were Misses Pearl Wilkinson, Caroline Muse, Margaret McCarty, Helen McCarty, Louise Broyles, Virginia Lipscomb, Mignon McCarty, Dorothy Arkwright, Elise Brown, Elizabeth Dunson, Edith Dunson, Frances Connally, Nellie Kiser Stewart, Clifford West, Elizabeth Morgan, Lyda Nash, Lula Dean Jones, Carolyn King, Emmie Willingham, Julia Murphy, Mary Scandrett, Macon; Eloise Walker, Messrs. Ned Hitt, Dixon McCarty, Curry Moon, Tyler Waller, Lewis McCoyne, Clarence Trippe, Moultrie Hitt, Bert Clarke, Julian Thomas, Fred Hoyt, Hugh Hachney, Judson Willingham, William Dickey, Howell Foreman, Edwin Broyles, Colquitt Howard, Clark Howell, Howard Thorn, Charles Caverly, Jr. Mr. and Mrs. Charles B. Shelton and Mr. and Mrs. Valdemar Gude chaperoned the dance.

Suppers at Piedmont Club.

Sixty guests enjoyed the regular informal Sunday night supper at the Piedmont Club Sunday evening.

Among those present were Mr. and Mrs. E. T. Lamb, Mr. and Mrs. Albert Thornton, Mr. and Mrs. Richard C. Congdon, Mr. and Mrs. John E. Murphy, Mr. and Mrs. Edwin Johnson, Mr. and Mrs. Pond of Chicago, Messrs. James O. Harris, Dozier Lowndes, Robert Davison, Robert Wessels, J. E. Dodson, James H. Nunnally and others.

NASHVILLE BEAUTY WHO WILL WED INMAN GRAY



Miss Eleanor Meeks, whose engagement to Mr. Walker Inman Gray has been announced. Miss Meeks is the daughter of Judge and Mrs. W. H. Meeks, of Nashville, Tenn., and has been a frequent visitor to Atlanta as the guest of her sister, Mrs. R. L. Cooney.

PERSONALS

Mr. Ernest Brown left Saturday for Oklahoma City.

Mr. Lee Feild, of Rome, is visiting his cousin, Dr. Fred Hansen.

Mr. and Mrs. O. D. Gorman motored to Indian Springs for the week-end.

Misses Bertha Burress and Claudine Skelton, of Anderson, S. C., are guests of Miss Mattie Brown.

Mr. and Mrs. William M. McKenzie will leave Thursday for several weeks' stay at Atlantic City.

Mrs. H. M. Cromer and Mrs. Mary Lane Cromer, of Savannah, are guests of Mrs. Clark Howell.

Mr. and Mrs. James W. Austin and young son are visiting Colonel and Mrs. H. H. Dean at Gainesville.

Mrs. J. C. Todd and granddaughter, Miss Helen Liddell, of Atlanta, are at Montevale Springs, Tenn., for July.

Harold C. McKenzie will leave Thursday for the East, stopping at Atlantic City for several weeks.

Miss Mildred Hazen, of Orange, N. J., will arrive July 24 to visit Miss Mignon McCarty for a month.

Mrs. Edward Inman and family left Sunday night to spend the remainder of the summer at Toxaway.

Miss Margaret McCarty and Louise Broyles will leave July 17 to visit Mrs. Henry Inman at her summer home at Bar Harbor.

Mrs. Bert S. Tull, of Augusta, will spend the remainder of the summer with her parents, Mr. and Mrs. George J. Hansen.

Miss Lily B. Smith will spend July with Mrs. Arthur Jennings in Deep River, Conn., later visiting New York and Washington.

Mr. and Mrs. Martin Dunbar, Mr. Charles Orr, Miss Orr and Mr. T. M. Sewell motored to Warm Springs for the week-end.

Miss Lily Dodgen, who has charge of the Children's Library in Savannah, is the guest of Miss Lucy Nagle in Peachtree Circle.

Mr. John Hazlehurst, who recently returned from an extended stay in Florida, is quite ill with malarial fever at the home of his mother, Mrs. James Nesbit Hazlehurst.

Mrs. J. Lowenstein and Miss Josephine Lowenstein will leave Wednesday for Long Branch, where they will spend the remainder of the summer at the West End cottage.

Mr. and Mrs. Joseph Richardson are building a beautiful new home at the west end of the East Lake golf links, and will make their residence there.

Mr. and Mrs. Thomas Cauthorn are in New York and go to Atlantic City this week for a stay of some length. Mr. Edward Cauthorn is at Wrightsville Beach.

Mrs. Edward Charbonnier, Mrs. Maud Reynolds McClure, of Nashville, and Miss Hannah Crook, of Jacksonville, Ala., form a party spending July at Chautauqua, N. Y.

The regular week-end dinner-dance at the Piedmont Driving Club Saturday evening was marked by a full attendance, which included several large parties.

Miss Eula Jackson entertained a party of twelve young people. Mr. and Mrs. H. Hunter Morrisette, and little Miss Creswell Morrisette.

Mr. and Mrs. Dunbar Roy, who were to have sailed for Europe July 29, have postponed their trip indefinitely on account of the protracted illness of Mrs. Roy's father, T. H. Ellett, of Richmond. Mr. Ellett, who has been ill for several weeks at Mrs. Roy's residence, is somewhat better now.

Mr. and Mrs. Thomas B. Paine entertained eight guests, and General and Mrs. Robert K. Evans had a party of four. Mr. and Mrs. Joseph Raine, Dr. and Mrs. Thomas P. Hinman and Dr. and Mrs. Robert Davis were together. Mr. and Mrs. Frank Inman had a party of four.

PERSONAL

and Mrs. James D. Robinson entertained 22 guests, and Dr. Montague Boyd had a party of sixteen.

Miss Nina Goodlet, of Dyersburg, Tenn., is the attractive guest of Mrs. Robert Hunt, on Myrtle Street. Miss Goodlet will be entertained informally during her stay by friends made on previous visits in Atlanta.

Mr. and Mrs. Samuel Dick, who were married recently, have returned from their wedding journey and are at home in the Sumner Apartments in Juniper Street. Mrs. Dick was Miss Ruth Tribble, of Athens.

The three young women were among the belles of the brilliant Fourth of July ball Friday evening at Atlantic Beach. They will remain another week, Miss Goldsmith being chaperoned by Mrs. Stallings.

Miss Rosa Belle Chapman had as her guests at the matinee Monday afternoon at the Forsyth Miss Virginia Ribble and her guest, Miss Louise Lorraine, of Richmond, Va.

Misses Marion and Tommie Perdue and Rosa Belle Chapman will leave Thursday for Murphy, N. C., to be members of a house party given by Mr. Frank Harper at the summer home of his parents there.

Mrs. D. W. Rowbotham and young daughter, Ruth, of New Orleans, will arrive the latter part of the week to spend a month with Mrs. Rowbotham's mother, Mrs. E. M. Chapman, in Hurt Street.

Mr. and Mrs. Martin V. Calvin have moved from Experiment Station to Decatur, having leased 21 Howard Avenue. They have with them their son and daughter, Mr.

Edison Talking Pictures Grand daily 2:30 to 10:30. All seats 10 cents.

SOUTHERN RAILWAY
Mountain Excursion,
Thursday, July 10.
Western North Carolina.
$6.00 Round Trip $6.00

Delightful season to visit "Land of the Sky" and "Sapphire Country." Special train leaves Atlanta Terminal Station 8:05 a. m., arrive Asheville 6:30 p. m. Regular train leaves 8:45 p. m., arrives Asheville 7:00 a. m. Tickets good to return until July 20. Telephone Main 142 for complete information.

P-R-I-N-T-O-R-I-A-L-S
No. 171
PROGRESSIVE PRINTING!

—not alone in the sense of being modern, high-class, compelling and attractive, but—IN KEEPING IT "GOING." A folder, letter, or other form of printed message sent out this month will make a ripple, but a "dead calm" will follow, unless YOU follow the ripple next month, and so on, until, finally, you'll have a prosperity "tidal wave" working your way.

Advertising, to be productive, must be PERSISTENT. It is business nutriment. You can't feed it to-day and starve it to-morrow. Give it a square meal regularly, and it will give you a square deal regularly. We do "ADVERTISING PRINTING" of the productive sort. Phone for our representative to call. No obligations incurred.

BYRD
Printing Co.
46-48-50 W. Alabama, Atlanta.
Phones M. 1560-2608-2614.

Soda crackers are more nutritive than any other flour food. Uneeda Biscuit are the perfect soda crackers.

Though the cost is but five cents, Uneeda Biscuit are too good, too nourishing, too crisp, to be bought merely as an economy.

Buy them because of their freshness—because of their crispness—because of their goodness—because of their nourishment.

Always 5 cents. Always fresh, crisp and clean.

NATIONAL BISCUIT COMPANY

CHAMBERLIN-JOHNSON-DuBOSE CO.
ATLANTA NEW YORK PARIS

Announcing the First Showing in Atlanta of
The New Fall Suits
There Are Many Interesting Style Points About Them

The women of Atlanta may see now, may select now, the suits that will be fashionable this fall!

They are here in a quantity and variety that amount to a DISPLAY of the new styles.

Rather early, you ask?

No! We would be falling short of what is expected of us did we not show AUTHENTIC styles the moment AUTHENTIC styles are adopted.

So here they are!

And the woman going to the mountains, to the "cool spots" of America will appreciate not only the newness of these suits, but also the somewhat greater weight of them.

But what are the new styles?

Only hints here, we would rather your eyes take in all the interesting points.

Coats are longer, 38 to 42 inches this fall. Cutaways are prominent, perhaps we should say eminent.

They are varied, too—a cutaway, pointed at the back, will have a bit of fullness at the side waist that you are accustomed to associate only with a blouse—novel, distinctive.

Skirts—the tendency is toward "dressy drapes." They are more marked than ever, also more graceful than ever, a sort of evolution of draping. And the slashed skirt is favored; some of the most charming models have skirts slashed four and six inches.

Materials also show the new scheme of things. You will term them "fancy." Even soft-finished cloths show self-stripes; crepons are revived—more, they are given wonderful newness and beauty by smart weavers, who put little blocks and squares and figures in them; Bayadere poplins are as attractive as can be; and velour broadcloths and, for the more tailored suits, men's-wear serges.

And the rich, beautiful colors you may choose from—mahogany, cinnamon, amethyst, prune, navy, of course, a darker Copenhagen than we know and green.

However, these are but the details, your pleasure will come of seeing how these details have been embodied into elegant suits new and out-of-the-ordinary.

There will be no importuning you to buy—we want you to enoy the privilege that is yours, to see the AUTHENTIC styles in fall suits.

Eight Words to the Wise---

Buy Furniture During

The "Blue Tag" Furniture Sale

Agents For Butterick Patterns and Publications

Chamberlin-Johnson-DuBose Company

The Ghost Breaker

By C. W. Goddard and Paul Dickey

The Most Exciting Serial of the Year.

SERIALIZED

By J. W. McCONAUGHY

(Copyright, 1913, by Star Co.)

WHAT HAS GONE BEFORE.

The scene of the story is laid in the Vanderlip Hotel, New York City. The Princess Maria Theresa of Segura, a beautiful Spanish woman, is suddenly awakened in her suite by the sound of pistol shots. She hears a man running down the hall. He crashes against her door, breaking the lock, and enters. She sees he is a tall, good-looking young man, dressed in evening clothes. He is carrying a revolver in his right hand, and blood is dripping from a wound in his left. He begs the Princess to hide him. She, moved by some indescribable impulse, decides that she will. She directs him to an inner room, and a few minutes later, when the hotel detective knocks on the door, she tells him she is all right and sends him away. The young man, who is Warren Jarvis, of Kentucky, comes out of his hiding place, and the Princess, for the first time, notices his wound. She is moved to sympathy and showers him with questions as to what has occurred. Jarvis tells her about a Kentucky feud between his family and another named Markham. He says he left Kentucky to avoid the feudists, but encountered one of them in the hotel, which explains the shots. The Princess declares she will help him, and then asks the stranger question, "Are you afraid of ghosts?" Jarvis laughs, but grows solemn when the Princess tells him she has dangerous work for him to do. She makes him swear allegiance, and creates him her "vassal." Then she tells him to get her trunk, which is going to be shipped to a steamship on which she sails to Spain the following day. First Jarvis tells her to telephone to his servant, Rusty Snow, a negro. The servant is instructed to procure passage for himself and Jarvis in the ship. Jarvis then prepares to get into the trunk, but first begins to question the Princess about herself.

Now go on with the story.

TO-DAY'S INSTALLMENT.

The next instant the Princess was beside the trunk with a bunch of keys. Swiftly unlocking it, she raised the lid.

"Mr. Jarvis, are you all right?" she asked, anxiously.

A tousled mass of sandy hair, framing a flushed and puffy face, slowly emerged from what looked like a coil of clothing and a husky but decidede voice shouted:

"No!"

"Wait!" He ducked quickly as the lid came down again. There was a knock on the door and Dona Maria opened it to find herself facing a tall man in a gray suit and pearl gray hat, which he lifted as he bowed to her, disclosing a carefully brushed dark head of hair, sprinkled heavily with gray about the ears. A short, black mustache and "imperial" completed the distinguished and impressive likeness of her cousin, his grace the Duke of Alva.

"Carlos!" she exclaimed, with a little dismay, which he attributed to surprise.

"Ah, fair cousin!" he smiled, coming into the parlor as she mechanically drew back from the door. He took her limp hand and kissed it gallantly.

"If I but knew you were as pleased as surprised at seeing me!" he exclaimed.

Dona Maria continued to gave at him blankly for a moment or two and their eyes perceptibly hardened.

"Why did you leave Spain?" she asked abruptly. He beamed upon her, self-possessed and unabashed.

"First say you are glad to see me," he



The next instant the Princess was beside the trunk with a bunch of keys. Swiftly unlocking it, she raised the lid.

cried gayly. But Dona Maria grew more wintry.

"What are you doing here?" she asked again.

"Are you not glad to see me?" he insisted.

The girl's attitude changed slightly, but as if more by design than inclination.

"Why, of course I—I always am glad to see you, cousin. But why have you come to America?"

His expressive Latin eyes looked things unutterable even for a Spanish gallant.

"What could bring me to America but you?" he asked softly.

Either because of her English education or because she had more serious matter on her mind—notably the predicament of her knight—Dona Maria did not accept the compliment as gracefully as he had a right to hope.

"How did you find me?" she asked in reply.

He looked serious. "It wasn't easy," he assured her. "Spain had no attractions for me when I learned you had flown, and I followed. Is not that true devotion?"

Dona Maria made no reply and her exalted cousin seated himself on the trunk beside her and talking earnestly stirred as if with impatience.

"Why will you keep up this wretched search for the money—that probably never existed?" he demanded, half-angrily. "Your father and grandfather both sacrificed their lives to it—and now your brother may have been foolish enough to risk his life as well. What is the value of money, anyway? We prize it, and we live for it, but can it bring any greater happiness than that I have so often offered you—the love of a man who would worship and protect you?"

"Carlos—don't," commanded the Princess, gently. "You know I don't care for you that way."

"Ah! but you would care for me in time! You"—

An unearthly, devastating howl that made the floor tremble and the glass rattle broke out just above their heads. The Duke clapped his hands to his ears and swore pointedly in Spanish under his breath. For the first and last time in her life, Dona Maria welcomed the sound of a liner's monster siren, as she thought of the unwilling eavesdropper in the trunk.

"Oh, come!" she cried eagerly, making for the door. "We are starting! Let's go out on deck. I want a last look at America."

Out at Last.

"Thank you, cousin, I can do very well without it," growled the Duke, ungraciously. Dona Maria flashed him a dazzling smile.

"Oh, Carlos, don't be absurd—just come out for ten minutes."

She held out her left hand and waited, smiling, until the gloomy expression left his handsome face and he reluctantly joined her.

"We'll be gone just ten minutes," she assured him in a very distinct voice, so that the prisoner of the trunk could not fail to hear. Then, laughing as if at some secret joke, she drew him out to the deck.

To Be Continued To-morrow.

This Is the Final Installment---The Mystery Is Cleared Up.

THE TRIPLE TIE

A Story for Baseball Fans That Will Interest Every Lover of the National Game

By A. H. C. MITCHELL.

Copyright, 1913, International News Service.

TO-DAY'S INSTALLMENT.

"If you won't listen to reason, dad, all I can say is——"

Mildred heard the receiver at the other end slammed on the hook in violent fashion.

"Dad's in an awful tantrum," she said, seriously. "What shall we do?"

Gordon drew her down by his side and talked low and earnestly to her for a long time. The girl cried gently, but at last a smile shone through her tears and she put her arms around his neck.

"I will do whatever you wish, Gordon," she said, softly.

"You promise?" he said.

"I promise," she replied.

"To-morrow, then, Honeybunch! I'll call for you at 10. You will be ready?"

"But I haven't any clothes, Gordon," said Mildred with a pretty little blush.

"Neither have I; but what difference does that make? We can get some, can't we?"

Mildred and Gordon went to Chattanooga next morning. With them were Mrs. Shephard and Elmer and Gray, Gordon's superintendent, who had come up from Atlanta and who continued on to Chattanooga with the party.

At 4 o'clock that afternoon Gordon and Mildred were quietly married at the residence of a minister. At 5 o'clock Gray and Mrs. Shephard and Elmer returned to Pew Creek.

Gordon Kelly at the Game.

Next day Mr. and Mrs. Gordon Kelly started for Washington, the Meccn of honeymoons. Arriving there, Gordon registered at the hotel as "Mr. and Mrs. Kelly, Ga." Two weeks later they were in New York, on the morning of the day the Red Sox and the White Sox were to meet in the play-off of the triple tie. Gordon asked Mildred if she would like to attend the game. Mildred would be delighted. At a very fancy price Gordon secured a box, that turned out to be directly behind the Red Sox bench.

Who could remain passive under the stress of that game? As inning after inning wore on, Gordon found he was hardly able to control himself. He longed to be out on the field to help, if possible, the red-legged players he did not know—to help the club that had paid the unheard of price of $50,000 for his services. Mildred noticed his agitation.

"Hello, Ben Gunn," she said, with a smile, "do you crave a piece of cheese?"

"You've hit it, Mildred," he replied. "I'd like to get just one good whack at that ball."

The last half of the last inning came—the Boston club's last chance. Two of the Red Sox were safe on the bases and Cady was striding to the plate.

"If that man reaches first, Mildred, the bases will be full and Stahl hasn't got a pinch hitter left," said Gordon excitedly.

"I don't know what you mean, Gordon, but I infer that Mr. Stahl will be in desperate straits."

"That's just it, Mildred. Gee, I'd like to break up that game!"

His wife looked at him lovingly.

"Why don't you?" she said, smilingly.

"Do you mean it, Honeybunch?" he exclaimed.

Her eyes sparkled as she nodded brightly.

Gordon hurriedly left the box and leaned over the rail that separated the structure from the field.

"Wagner," he cried to the despondent captain of the Red Sox, who stood near the bench.

Something in the man's manner made Wagner obey the summons.

"I am Gordon Kelly," said Gordon, talking fast. "I just arrived to-day. If Cady gets on get me a uniform and I'll break up this game for you."

Quick baseball brains had made Wagner a great player.

"You've got your nerve all right, kid," was all he said to Gordon, after one swift glance at the man, but he ran to Stahl, who was on the coaching lines, arriving there just as Cady was declared safe at first.

"That guy, Gordon Kelly, just showed up," said Wagner in the manager's ear. "He wants to bat. How about it?"

"Lord, yes, get him up there quick," exclaimed Stahl, and then he cried, "Leonard," and motioned that player, whose turn it was to bat, away from the plate.

Wagner ran back to the bench, beckoning to Gordon as he ran. Gordon leaped over the rail, the action being unnoticed in the excitement of the moment, and was pushed into the dugout by the Red Sox captain.

"Quick, Nunamaker!" cried Wagner, "off with that uniform. Get your clothes off, kid. Stand around, boys, and make a curtain of yourselves. Hurry, everybody."

Kelly at the Bat.

Off came Nunamaker's shirts, pants, stockings and shoes; off came Gordon's coat, vest, trousers and shoes. In less than two minutes Gordon was in a Red Sox uniform for the first time in his life. Jumping out of the dugout, he selected a bat, and, taking two others with him, strode toward the plate, swinging the three over his shoulders, just as the megaphone boys shouted:

"Gordon Kelly batting in place of Leonard!"

Away out on the center-field bleachers there arose an ear-splitting yell. It was from the throat of Whisky, who had recognized the stride of Gordon even before the megaphones announced the name. The crowd took up the yell, and one long, loud cheer rent the air.

The excitement under which Gordon had labored vanished as soon as he felt the smooth, round bat in his hands, and he walked calmly and confidently to the plate, big, strong, fine-looking. The yells of the spectators ceased as he stepped into the batter's box and faced Big Ed Walsh squarely—all save those from the Chicago section of the grandstand. There were cries of "Back to the bushes!" "Strike him out, Ed!" "Make the $50,000 beauty look like 50 cents!"—and so on.

If Gordon heard these remarks, he gave no indication of it. He stood squarely at the plate, waiting for the great Walsh to pitch to him.

"This is easy money, Ed," said Schalk, as he stooped to give the sign to his pitcher.

Walsh made no answer, but, sweeping his eye around the bases and over the outfield, he took his position on the rubber, moistened the first two fingers of his right hand behind his glove, wound up and hurled the ball with all his force toward the plate.

Whether Walsh had any "stuff" on the ball, whether it broke as he intended, or whether the pitcher figured Gordon Kelly would not offer at the first ball pitched to him, no one but Ed Walsh himself ever knew.

The ball never reached the plate. Taking one stride forward, Gordon swung his bat against the ball and drove it on a line past the shortstop's head and out into left field. Bodie saw a streak coming toward him. He spread himself out like an adjustable hatrack and put down his hands. The ball shot through them like a knife through boarding house butter, bounded against the left field stand and caromed off, like a billiard ball that hits a fast cushion, and rolled away, with Bodie and Mattick in frantic pursuit.

With the crack of the bat, Gordon Kelly dug his spikes into the earth and started around the bases, with three Red Sox runners ahead of him. With the speed of a grayhound, and to the accompaniment of a bedlam of wild cheers, he raced past first base, second base, third base, caught up with Cady before that player reached home, and dashed across the plate with the fourth run two seconds ahead of the ball.

Gordon Kelly had won the game for the Red Sox and broken the triple tie!

CHAPTER XLV.

"There are just three questions I would like to ask you," said Manager Bill Smith to Gordon.

"Fire away," replied Gordon, with a laugh.

They were seated in the parlor of Gordon's suite in the hotel the night following the last game of the triple tie.

"First," and Smith struck the forefinger of one hand with the forefinger of the other, "did you ever play a game of ball before you came to Atlanta?"

"No; I never did," answered Gordon.

"Second," tapping the second finger, "did you ever see a game of ball before you came to Atlanta?"

"No, I never did."

"Third," tapping the third finger, "how in h—— I beg your pardon Mrs. Kelly—how did you learn to play the outfield and bat—especially bat?"

Gordon laughed heartily.

"That's where I had you all guessing, didn't I? But, Billy, the explanation is very simple. My father bought me a pitching gun five years ago—one of those things some of the college teams tried. When mine came it proved unsatisfactory, so my father pulled it apart and he and I began experimenting with it, and the result was we finally built a pitching gun that could do anything any pitcher in the world could do. It could throw a curve ball or a fast ball, or a drop ball or a raise ball. It could even throw a spit ball. And speed! Why, Billy, it had Joe Wood and Walter Johnson beaten to death. No human being could have the speed that gun had. All you had to do was wind the spring to the desired speed and press the trigger.

He Heard That Yell.

"That gun could hurl a ball further than anyone could bat it, and so high in the air that you could hardly see it. I used to place the gun in the pitcher's box and, with Steve, a little colored boy on my place to pull the trigger, I would practice batting by the hour. Steve would set the spring to suit himself, and the way those balls used to come whizzing across the plate was a caution. I got more batting practice in a day than an ordinary ball player gets in a month. Is it any wonder that I was able to win those games for you down in Atlanta, or that I was able to win that game for the Red Sox this afternoon?

"And as for my fielding, where could you get a fungo hitter that would give me the practice that gun gave me? You know how fast I can run, Billy. I developed that the same way I developed my batting and fielding. Undoubtedly I am naturally a fast runner, and doubtless I am what you might call a natural ball player, but without that pitching gun, Billy, I never would have had the nerve to apply to you for a job."

"Well, I want to tell you something," observed Smith, "Did you know you batted out of turn in that last game in Atlanta?"

"No. Did I?"

"Yes; it was Bailey's turn to bat, but I took a desperate chance when I told you to take a crack at the ball, and I got away with it. That accident at the plate made everybody forget about it, if they ever noticed it."

"Didn't I hear Whiskey's yell this afternoon as I was going up to bat?"

"Yes; he's up here."

"Tell him I want to see him to-morrow, will you, Billy?" I can't allow such an admirer as he is to go unrewarded."

"The Red Sox got their $50,000 back when you made that hit to-day, Gordon," remarked Smith, "but they can use you in the world's series, all right. Going to play in it?"

Gordon waved his hand toward Mildred and smiled.

A few minutes later Bill Smith wished them long life and happiness, said, "Good-bye," and departed. A bellboy delivered a telegram addressed to Mrs. Gordon Kelly. It was from Mildred's father, and it made her happier than ever. She raised her arms and placed them around her husband's neck.

"Gordon, dear," she said, softly, "haven't you had glory enough out of baseball? You will never want to play again, will you, dear?"

"Never, Honeybunch; all the glory I deserve to have came when I won you."

THE END.

JUDGES ARE BUSY

All contributions in "The Triple Tie" contest are now in the hands of the judges, who will pass upon them without delay. Names of the winners will be published as soon as the work of the judges has been completed. A great number of answers were received, and the labor of those who must read carefully each contribution is far from easy. More than a score sent in their concluding chapters of the serial after the time limit, which was noon, July 3. These, of course, can not be considered.

.:. A Bachelor's Diary .:. By MAX .:.

JUNE 6.—Jack returned this morning. I heard him calling to Manette on the lawn, but I have not been over. I have not seen Sally since the evening I scolded her. It was presumptuous in me to do it, but there never was a woman who tried to make a brother or a father of a man who did not bear that relation to her who did not need scolding.

I have an idea that many girls have found perdition just through accepting the word of some man that he wanted to be a father to them, and just as often these suggestions of kinship originate in the innocent minds of the women as in the evil hearts of the men.

June 7—I am not well and consulted a physician this morning, who says my only ailment is that I lack purpose in life.

It would seem that I have a good many if one could see the list of charities I maintain, but he explained that all this work was of no more purpose, in the systematic, automatic way in which my secretaries conducted it, than paying an ice bill could be called a housekeeper's life aim.

He says I must get away; that affairs are too well-ordered for me; that I must go where there are some effort and friction. When I said that roughing it was out of the question because I could not leave Manette he surprised me by saying I must take her along.

"I would make no suggestion that would cause a separation," he said, walking the library floor. "The child's love for you is abnormal. If it were possible for the souls of the dead to return I should be of the opinion that in her is the manifestation not only of her love, but of the love of Elizabeth. Poor little girl! It was one of the hardest blows in my profession that I couldn't save that child for you, Max."

He stepped into the dining room, and I knew without looking up that he was standing in front of the picture of the little girl who went away.

"I see Mrs. Spencer still keeps a bouquet of white roses under the picture," he remarked. "Fine woman, that!"

"She sends them over every morning," I replied.

"Do you know, Max," picking up his hat and gloves, "that that woman is entirely too good for Jack Spencer. A woman as good as she should have married a man as straight as you; one who would prize her too highly to hurt her by chasing after some other woman with a price on her soul."

I started. I felt almost as if my friend had been reading my mind. For day and night, for a week past, I had been thinking just what he put into words: That if life had been kind enough to me to give me the heart of a woman like Sally Spencer I would prize my good fortune too highly to risk it by looking at another woman.

I think the doctor must have seen there was something wrong somewhere, for he said abruptly, "Where's Manette? I want to see her before I go."

She was giving one of her hourly make-believe tea parties on the lawn, and when she saw us approaching she dropped her dolls and upset chair and table in a wild rush to meet me, coming running with the brown-eyed pup at her heels, and a string of dolls marking the path behind her.

She came straight into my arms, and though the doctor later became a guest at her table she refused to do him the honor of sitting beside him or on his lap.

The Child.

"The soul of Elizabeth living again," murmured the doctor, noting the manner in which she hugged me, never taking her eyes from my face. "I remember the day, Max, when this little girl was so fickle she was every man's sweetheart."

"She is outdoors all the time?" he asked.

"All the time," I replied. "Now don't tell me she isn't looking well."

"I couldn't say that exactly, but I think she looks a little frail; not ill, mind you, but not quite up to par. You must take her with you."

"Which means," I added, "that I must take Sarah Ray and Richards."

"Not for a minute!" with some emphasis. "You take that child, and the pup if she insists, but no one else goes along. I believe there is a weakness, as well as a strength, that comes from diversified interests. I want her to have only one interest; that's you. Take off those fine clothes and put her in ginghams, and go as far north as you can. Live in the woods; get away from a bathtub. That child is kept so immaculately clean you are washing her strength away. Don't think of the germs in good, clean soil. We are making such a bugaboo of germs that we are scaring ourselves to death with them. I wager Richards even sterilizes Manette's dolls."

I laughed. It was so near to being true.

"If you took Richards and Tompkins along with yourself, there would be three grown persons oppressing one little baby with their fears for her. Why, it is a wonder the child is as well as she is. Another thing, don't take Sarah Ray. A good child; I like her. She might be good for Manette, but this prescription is largely for you, and it will be good for you to have Manette to yourself for a time. One who has the care of a child, Max," and he said it very gravely, "forgets many things."

I knew what he meant.

June 8—It is settled that in a few days Manette and I will put on our oldest clothes and sneak out some dark night for some far-away land. Tompkins will take us to a station some miles away from here, so that I may escape seeing any one who knows me.

I am to go, not as a millionaire, but as a man of limited means, and my destination—well, I can't tell it, for I can't spell it. It is away up North, where they have time for names of many syllables. I notice that they have more time for this luxury far North and far South. In the middle section, where business is more rushing, we cut them off.

Richards will take Sarah Ray to the seashore, and the house will be closed. Only Tompkins will remain as caretaker, and his fondness for Manette is so great I wouldn't be surprised any moment to see him come sneaking after us like a dog that refuses in its devotion to be left behind.

.:. How to Spoil a Husband .:.

MILLINER (to small, meek-looking customer)—"Oh, you want just a little, inexpensive hat? Well, now, I'll bet I've got just the very thing you want. You sit right down here in front of the mirror and I'll be back in a second.

"Yes, I brought three, but this is the one you ought to have. Do you know, the minute I set eyes on you I said to myself, 'I've got just the very hat that little lady ought to have.' There's something about your face that made me think of this hat the minute I saw you.

"Now, could anything be better than that? Turn around a minute and look at the lines in the back. Simply stunning! The whole effect is—well, I must say, it certainly is chic. There's really no other word for it.

"Suppose you try on this other one, too, just to see. Yes, this has style. It's really good, and it looks well on you, too, but, believe me, the other one's the one you ought to have.

Perfectly Lovely.

"Oh, you do like the other one better? Well, isn't that perfectly lovely? I was sure you would. I do so like to have people say right out what they like. It's the greatest relief. Now, let's try this other one. Yes, people come in here and they don't like this and they don't like that and they don't like the other thing, but you can't find out for the life of you what they do like, and so I say it's a perfect treat when a person comes right out and says she likes a thing.

"That one looks kind of good on you. You think it sticks out too much? Oh, but, my dear, you've simply got to have something sticking out. All the hats have something sticking out. They have no style in the world if they don't. And with your cute little face you can wear this kind of thing. Now, you know, I wouldn't want you to get it for a minute if it wasn't just the very thing for you. I'm not that kind. If a hat ain't becoming to a person I come right out and say so, no matter whether I lose the sale or not. I'm like that, you know. That's just me all over. I always come right out and say what I think.

"You don't think your husband would like anything so pronounced? Oh, husbands! You can't tell me anything about husbands. I was married three years once myself, and the trials I went through with that man! Don't ever talk to me about husbands. If girls only knew when they're well off they'd let husbands alone. But you can't make 'em believe it. Now, my daughter's nearly 20 and she's thinking of getting married this minute. Would you believe it?

"Well, that's sweet of you. Maybe I do look kind of young. People often say that my daughter and I look more like sisters than like mother and daughter.

"Yes, of course the bows could be made a little bit flatter if you wanted 'em, but I wouldn't recommend it. And, speaking of beaus, I don't mean to say that my daughter's fellow isn't a real nice young man and all, but somehow when she told me she was going to get married I just put my arms around her and cried, 'Oh, daughter,' I says to her, 'if you only knew how much happier you are single!' But nothing will do but she must try it, she is so set on marrying Jim.

"Of course, everything is bright colors this year. You really wouldn't want anything that wasn't like anybody else's, would you? Of course, I mean you wouldn't like a hat that looked all out of date. It's got to be something like other people's, don't you know, to be in style. And if you don't have anything sticking out and no bright colors—well, really, I know you wouldn't like it after you'd had it a while, and your husband won't care after he gets used to it.

"If he says anything about not liking it, don't you be too easy with him. Just let him understand it ain't a man's place to say what he likes and what he doesn't like. That's the way I spoiled my husband, letting him say what he wanted and what he didn't want and all. I've often thought that I could have managed him if I hadn't started out trying to be nice to him. If you just treat 'em like they never weren't mor'n half human most of the time and throw them a kind word now and then, it keeps 'em acting better.

Very Pleased.

"You'll take that hat? Oh, you don't know how pleased I am. I couldn't be more tickled if I'd found just the right hat for myself. It's a real pleasure to me. And I know you'll love it.

"Will you give me the name and address, please?

"Mrs. John Parker, 241— Will you spell it, please?

"Oh, P-l-y-m-o-u—oh, yes, Plymouth, like chickens. Well, I'll see that the hat gets out to you this afternoon. Yes, I know you'll love it.

"Do come in again and look the stock over any time you feel like it. We'll be so glad to have you."

What Pa Needed.

"Muriel," said the old gentleman, sharply, "that young man you had in the parlor last night is dull of comprehension. All I had to do was cough when the other chaps remained too late, and they would take the hint and depart. Did this one say anything when I coughed last night?"

"Yes," replied the beautiful daughter. "He said the next time he called he was going to bring you some cough drops."

SUFFERED AWFUL PAINS

For Sixteen Years. Restored To Health by Lydia E. Pinkham's Vegetable Compound.



Moretown, Vermont.—"I was troubled with pains and irregularities for sixteen years, and was thin, weak and nervous. When I would lie down it would seem as if I was going right down out of sight into some dark hole, and the window curtains had faces that would peek out at me, and when I was out of doors it would seem as if something was going to happen. My blood was poor, my circulation was so bad I would be like a dead person at times. I had female weakness badly, my abdomen was sore and I had awful pains.

"I took Lydia E. Pinkham's Vegetable Compound and used the Sanative Wash and they certainly did wonders for me. My troubles disappeared and I am able to work hard every day."—Mrs. W. F. Sawyer, River View Farm, Moretown, Vermont.

Another Case.

Gifford, Iowa.—"I was troubled with female weakness, also with displacement. I had very severe and steady headache, also pain in back, and was very thin and tired all the time. I commenced taking Lydia E. Pinkham's Vegetable Compound and I am cured of these troubles. I can not praise your medicine too highly."—Mrs. Ira Millslagle, Gifford, Iowa.

THE EA-TONE LIVER LAXATIVE

That tones the liver, the best liver and stomach remedy known. It acts like magic on the whole system—as good for children as grown persons. Try one bottle and be convinced. No griping or bad after effects.

Sold by all merchants and druggists. A large bottle for 25c. Don't take any substitute, but insist on the EA-TONE. Thousands of testimonials sent us unsolicited. On the market over a year. If you can not get it at your store send 25c to the main office, No. 7 Hill Street, Atlanta, Ga. It will be forwarded to you promptly. Manufactured and guaranteed by G. G. Crouch.

EAT MEAT SPARINGLY DURING SUMMER.

Meat heats the blood—eat very little of it during hot weather. That doesn't mean that you have to sacrifice nourishing food because it is heating.

You will find Faust Spaghetti more nourishing than meat, and it is also a light, cooling food. By analysis you will find that a 10c package of Faust Spaghetti contains as much nutrition as 4 lbs. of beef. It is a rich, glutinous food made from Durum Wheat, the cereal extremely high in protein.

Faust Spaghetti can be served in many different ways—write for free recipe book. Sold in 5c and 10c packages.

MAULL BROS.
St. Louis, Mo.



Historic College For Women

Wesleyan
MACON, GEORGIA

Delightful climate. Thorough and extensive course of study. Music, Art and Oratory of the highest order. Illustrious body of alumnae, choice student body, ideal home life, student government, excellent faculty, splendid boarding department and good athletics. The oldest and one of the choicest great colleges for women in the world. Address, Dept. M.

C. R. JENKINS,
Macon Georgia

4 PEACHTREE
CITY TICKET OFFICE
EITHER PHONE
L&N
THE ATTRACTIVE WAY NORTH & WEST

THE GEORGIAN'S MAGAZINE PAGE

One Woman's Story

By VIRGINIA TERHUNE VAN DE WATER

Mrs. Van de Water, whose stories of marriage, mishaps and miseries have won for her a wide renown, begins in the following chapter a new serial of absorbing interest. It will be continued in The Georgian with three installments each week.

CHAPTER I.

MARY DANIFORTH sighed in weariness and annoyance as the crowded subway car came to a standstill with a violent jolt and jar. The man next to her uttered an unintelligible exclamation and glanced at her angrily. The girl knew that she had trodden on his foot, but she did not venture an apology.

She released her hold on the strap long enough to take a handkerchief from her handbag and wipe her damp face. The train was disagreeably warm. It was the afternoon rush hour and the car was packed to its utmost capacity. The air was dead, and it nauseated the girl slightly. The strong odor of perspiring humanity assailed her nostrils, and the whirling fans on the ceiling only served to beat the overcharged atmosphere into her face. Her right arm was numb from clinging to the support above her, while her left ached with the weight of the books she carried.

Everything Wrong.

The express started again with a sudden jerk, and she was flung again against the man behind her. This time she heard only too plainly what he said, but she pretended not to hear. She was too tired to feel resentment. Even in the high, well-ventilated schoolroom the atmosphere had been humid.

This was surely one of those days in which everything goes wrong, mused the girl. Twice she had been reprimanded for inattention. She had botched a recitation in mathematics, usually her easiest subject. She was worn and irritable, and remembered with a sinking heart that there would be no respite for her to-morrow. Monthly examinations were due and these meant cramming far into the night. Once more she sighed and shifted her load of books from one arm to the other. Nothing in the world seemed cheering or encouraging. She was unhappy and half sick.

The express, roaring along between stations, was gradually overtaking a local train. The slower cars were, for a minute, even with the express, and Mary gazed absent-mindedly through the windows of the car speeding along scarcely four feet away. A young, fresh-faced man in a gray suit and slouch hat stood in the aisle of the local. His eyes met the girl's eyes, and he smiled in frank amusement at the encounter. The girl was suddenly aware of the look, but she did not smile in return, yet she forgot for a second that she was uncomfortably warm and that her books were heavy.

Suddenly she started and leaned closer toward the window through which she was gazing at the local passengers. The man caught her eye again, and smiled cheerfully, then his look changed to one of bewilderment as the girl in the express made a warning, frightened gesture. She was a queer creature, he decided, and, although he still smiled, he shrugged his shoulders. The pantomime had taken but a few seconds, then the express drew slowly away from the local, and the man in gray had slipped behind, out of sight.

Gordon Craig, of Texas, rubbed his forehead in perplexity, glancing about him. The car was full of stodgy, self-centered people, for at this hour even the local trains are crowded. Most of the passengers were absorbed in their newspapers or were staring vacuously at nothing. Craig could see no reason why a pretty girl in another train should be startled into making a violent gesture to him, a complete stranger to her. He glanced down at his well-fitting clothes, took off his hat and looked at it swiftly, then dropped his eyes to his polished boots. He could, however, see nothing amiss, and gave it up. New York was a funny place. But that was certainly a pretty girl. The swarthy little man who had been crowded close to him now began to fight his way to the door, and Craig made space for him to pass and for the passengers who had alighted from the express at Seventy-second Street to enter.

A hand was laid lightly on his arm as the train started again. Turning, he saw the girl at whom he had smiled in the express. She spoke before he could find his voice.

"I think," she said gravely and directly, "that you have lost your wallet."

The Texan's hand went to his inside pocket. He started, then answered calmly, "Yes, it's gone! How did you know?"

"The little man who was standing next to you took it. I saw him from the other train. I tried to warn you, but you didn't understand."

The man smiled at her in admiration. "That was mighty white of you," he said, "and I was thick not to understand. I'm afraid New York is a little too swift for me still. I started out with a good bit of money in my pocket, and I've only got a subway ride to show for it. I reckon I'd better get out at the next station and walk back to my hotel. That chap cleaned me out good and plenty. I'm mighty obliged to you just the same."

The girl hesitated. "I could let you have enough to get back to your hotel," she ventured, flushing with embarrassment. "It's rather hot for a long walk."

Letter to Her Father.

He looked at her keenly for a second. "I'll borrow a quarter from you gladly if you'll give me your address," he answered gravely. "I'll have to have it so that I can send the money back to you," he added.

"You can send it to my father's office," she rejoined, coldly.

"That suits me perfectly," he agreed, taking out a pencil. He bent his head to catch her low-voiced directions, then looked up with a flash of amusement in his brown eyes.

"I declare," he exclaimed, "this is a coincidence! Miss Danforth, I happen to have in my pocket a letter of introduction to your father. He is one of the New York men I am here to see. I may have an opportunity—if Mr. Danforth will permit—to return this quarter to you in person. Thank you, and good-bye, for the present! This is my station!"

And, before she could reply, he had lifted his hat and was gone.

The Manicure Lady

By WILLIAM F. KIRK.

"THERE is a lady lecturing around the country," said the Manicure Lady, "on the subject of how much education a girl should have before she is ready to be a wife and mother. The lady lecturer must be a college woman, because she says that for one thing no girl ought to think of matrimony until she has went through some college. Now, ain't that the limit? Goodness knows, George, I have never went through no college, though nobody would have thought it until I told them, but if I ain't ready to step right up to the altar and whisper them sweet words that makes so much trouble in this world, then no woman is."

Doesn't Go.

"That's all nonsense," agreed the Head Barber. "My wife never went to college, and she is just as smooth a wife and mother as you would ever want to see. She can't figure out no problems in geometry, but she can make $25 a week look like Carnegie's income when it comes to managing a house, and she knows more love than Latin. She couldn't be no better wife if she had went to twenty colleges."

"This lecturer says that in order to be a perfect wife and mother, one should have read all about all the great lovers and wives of history. That sounds kind of like hot air to me, because most of the great lovers in history that I have read about wouldn't be no example for a bride to copy after nowadays. Fancy a gent marrying some beautiful girl that was gaited like Cleopatra and settling down with her in Georgia somewhere. Imagine her cutting loose the way Cleopatra did, or Katherine of Russia! Oh, dear, I guess the merry villagers wouldn't have nothing to talk about at all, would they, George?"

"She would get pinched on the start, that kind of a bride," said the Head Barber. "That kind of speed don't go no more."

"If wives and mothers had to go through college there wouldn't be so many happy homes as there is," said the Manicure Lady. "It don't make no difference to a man whether the girl he loves ever went to Vassar or not. Love is blind, you know, and a gent ain't going to be too hard on a unlearned lady if she is there with the form and face and disposition. Brother Wilfred is going with a doll now that he thinks he is going to marry. The poor boob writes her about three poems a day and moons about her the rest of the time. He calls her his Minerva, and you can't beat that title, can you? Minerva was the Goddess of Wisdom, Wilfred told me, but this girl he is in love with don't know a Greek goddess from a second-row chorus girl doing the small time. She was up to the house a few minutes the other night, with a older sister that didn't know any more than she did. She handled her English the worst I have ever saw it handled, and all the time there sat my poor fool brother beaming at her kind of tender and whispering, 'Minerva, my Minerva!' Gee! George, it gave me the willies for fair.

Bad to Worse.

"Yes, I guess love is blind enough," said the Head Barber, "and even if it wasn't blind men wouldn't expect a lot of book learning from the women they want to make their wives. Too much book learning might put a wife where she saw a lot of shortcomings in her own husband, and usually when things is that way in a household things keeps going from bad to worse until the beans is spilled."

"I've got education enough to keep a husband's love," said the Manicure Lady, "but I guess I ain't got enough to land the husband in the first place, much as I have went to school."

Peace at Home.

First Clubman—Why do you allow your wife to be a militant suffragette?

Second Clubman—When she's busy wrecking things outside we have comparative peace at home.

COAL

Wilton Jellico will advance.

We can save you money if you place order now.

THE JELLICO COAL CO.

82 Peachtree St.

Ivy 1585 Atlanta 3668

Help for the Crippled Children



Club Feet, Diseases of the Spine and Hip Joints, Paralysis and other afflictions successfully treated. Established 38 years. Write today for illustrated catalog.

National Surgical Institute, 72 S. Pryor St. Atlanta, Ga.

Beauty Secrets of Beautiful Women

Stella Archer Tells How a Low, Musical Voice Can Be Obtained

By LILIAN LAUFERTY.

IN the flush of her first Broadway success, pretty Stella Archer, the Mary Masuret of the "Argyle Case," finds interviews and interviewers, like everything else in her rose-colored world, objects of interest and excitement.

"Perhaps," laughed Miss Archer gayly, "I won't be duly solemn about this game. You see I have been trying to advance in my profession for a long time, and now, after four years of training in Mr. Hilliard's company, at last I have a chance to play to Broadway audiences. So if I don't know just how to talk to you about the things you want me to you will bring me back to facts, won't you? Just remember this is my first time on Broadway," she added dreamily.

But Stella Archer is no mere dreamer of dreams—she is a practical girl, who knows the value of body to mind and mind to body. Upon her natural foundation of youth, grace and slim sweetness she has builded a fine, keen, pulsating personality, where beauty and charm augment each other to great mutual advantage!

"Won't you tell me first of all about your voice?" I asked, for the musical contralto cadence of that smooth, rich voice is a charming surprise when first you hear this tender call of a woman's soul expressed by a slender young girl.

"My voice," said Miss Archer—"I have conscientiously tried to cultivate that, remembering that even our kindest critics from other shores speak of our throaty or nasal tones.

Her Belief.

"I think that all expression comes from the diaphragm. A pleasant voice, smooth acting, the expression of your own emotions, proceed normally from the deep muscles and organs of the diaphragm. So I have set my head to control that.

"When I am out in the woods in summer, riding, walking or just lying relaxed under the great health-giving trees—pines and oaks and fragrant balsam—I read or recite; but all the while I am placing my voice—trying to make it full and rich and vibrant. I try—I am not sure that I succeed."

This is one of the greatest secrets of beauty I have ever heard, for indeed a low, musical voice is an excellent thing in woman. And when I am alone by shore or stream or in the cathedral woods this summer I mean to learn in the great outdoors to have a voice as much like Stella Archer's as practice and effort—and nature!—will permit.

But for the glowing beauty of the body as well as the soulful beauty of the voice this young leading woman has also taken thought.

"I begin my day," she told me, "with one simple exercise: I stoop over, with firmly held knees, and touch the floor again and again with finger tips. My bath follows this little exercise, which makes me flexible for the day. Then I have a light breakfast, which begins generally with stewed fruit.

"You know stewed fruits and the simply cooked vegetables of the spring and summer are wonderful tonics for the system. Every spring I go on a regular asparagus diet. I eat it hot or cold—vegetable or salad—in fact, I eat it so earnestly and untiringly that it becomes almost appetizer and dessert as well as performing its natural functions.

"That is how I look after my general health. But, oh, dear me, how many details there are to be attended to—feet and hands and teeth and hair, for instance. Don't you think teeth and hair are especially important?"

And, looking at Miss Archer's shining brown crown of glory and the teeth that added so much to the charm of her winsome smile, I decided that teeth and hair were indeed very important.

"Do tell me of your methods of preservation—and encouragement for hirsute and dental loveliness," said I.

"Let us begin at the end," said Miss Archer. "For the teeth—a good dentist, a good dentifrice, a good brush—and plenty of use of all three.

"And now, hair—that is one of my pet subjects. I wash it and wash it—and I brush it and brush it—long, even, firm strokes from the crown of the head to the end of the hair. And I never touch tongs or curlers to my hair, which is perfectly straight—but would you not think that it had a bit of natural wave?

Another Secret.

"Well, now, I will tell you the secret of how I fluff it. And any girl may do it and get as good results or far better ones, for I have just ordinary hair," said Miss Archer with far more modesty than accuracy.

"I just dampen it with hot water when I begin to dress, and then I push it up from my ears toward the central part, and press it into waves around my forehead. A towel or soft absorbent cotton takes up the dampness from the wetting that began the process and trains the 'fluff' in place. Now, does not that sound easy?"

A truly musical voice and hair fluffy with vitality and light instead of lank and dispirited from inattention—they are worth having, are they not? Even the imitating two of Stella Archer's charms will not make us all charming Stella Archers!



Miss Stella Archer.

"I begin my day with simple exercise," says Miss Archer. "When I am out in the woods in summer, all the while I am placing my voice, trying to make it full, rich and vibrant. "A low musical voice is a charm forever. "Teeth and hair are especially important if one wants to be and remain a beauty. "The teeth are most important of all. "A good dentist, good dentifrice and brushes are all-important essentials."

Snap-Shots

By LILIAN LAUFERTY.

HAVE YOU NOTICED THAT

THE girl who marries to be supported is doing quite a bit to support herself?

There are girls who love to tempt men and then to shudder in horror at masculine susceptibility.

Some girls wear low shoes just as soon as the bargain sales in silk hosiery begin?

The girls who scream when kissed are their own best little press agents?

There are numerous girls who take a whole afternoon to dress for a dance and then have nothing to show for it?

The most "babbling brook" conversationalist woman you know may be willing to listen when money talks?

If there is one eligible bachelor in the community, a great deal of feminine time will be given over to the discussion: "Has he no morals—or no luck?"

Which brings us to the consideration of—

* * *

SONNET OF PARTING.

By Michael Drayton.

Since this is so, come let us kiss and part.
Nay, I have done—you get no more of me;
And I am glad—aye, glad with all my heart
That thus so cleanly I myself can free.
Shake hands forever; cancel all our vows;
And if at any time we meet again,
Be it not seen in either of our brows
That we one jot of former love retain.
Now, at the last grasp of Love's latest breath,
When, his pulse falling, Passion speechless lies,
When Faith is kneeling by the bed of death,
And Innocence is closing up his eyes,
Now, at the last, when all have given him over,
From death to life, thou mightst him yet recover.

Why He Waited.

"Is anybody waiting on you, madam?" inquired the shopwalker.

"Yes, sir," retorted the middle-aged matron, fiercely. "I reckon they're waitin' to see if I won't go away without stayin' for the dime in change that's owing to me."

Every Woman

Is interested and should know about the wonderful Marvel Whirling Spray Douche



Ask your druggist for it. If he cannot supply the MARVEL, accept no other, but send stamp for book.

Marvel Co., 44 E. 23d St., N.Y.

MAIL YOUR FILMS TO US

For developing. We are film specialists with the largest laboratory in the South. All prints made on Prize-Winning Cyko Paper. All roll films developed FREE, no matter where purchased. Brownie Prints, 3c each. Write for descriptive Camera Catalogue G. Prices $3.00 to $55.00. Use that fast Ansco film; fits any camera or kodak; costs no more, but also gives true color values. Mail Order Department.

E. H. CONE, Inc., 2 Stores, Atlanta, Ga.

Advice to the Lovelorn

By BEATRICE FAIRFAX.

NO AND YES.

DEAR MISS FAIRFAX:

Are third cousins much relation, and is it right for a girl to tell a man who calls to call again? ANXIOUS.

The relationship known as "third cousinship" is so distant as to be beyond consideration unless one enjoys a burdensome accumulation of relatives.

It is proper for a girl to ask a caller to call again, and the gracious thing to do.

LET ME DECIDE FOR YOU.

Dear Miss Fairfax:

I am 18 and have been keeping company with a girl one year my junior. Some days ago we had a misunderstanding which parted us. Thinking it was all over between us, I took a girl friend of hers out. She heard of it and it made her feel very bad. She loves me and I love her. I do not know whom to choose. W. P.

Choose neither. Here are the reasons: You are only 18, which is too young for a man to go wife hunting. You do not really love either girl if you entertain for one moment a doubt as to which is the right one.

BETTER NOT SEE HER AT ALL.

Dear Miss Fairfax:

I am 19 years of age and deeply in love with a girl three years my junior and my love is returned. Being too young to keep steady company, we have agreed to part for two years. Will you kindly advise me how often I would see her, or will I just correspond with her? ANXIOUS.

Your determination to wait till she has grown does you credit, but I am afraid that the occasional sight of her will make you long to see her oftener and cause your resolution to weaken. Content yourselves with writing once a month. Work hard, save your money and be true to her.

THE FATHER IS RIGHT.

Dear Miss Fairfax:

I am 20 and have known a young lady of 17 for the past 15 months, and for one year have been keeping company with her. We are very anxious to get married within a short time.

When submitting our intentions to her parents the other day, her mother didn't seem to object, but her father told me that I had better wait till I have finished my law course in college and then marry when I have obtained a degree. Would you advise me to wait? RALPH.

Wait till you are through college, by all means. I am convinced that by that time you will decide of your own volition to wait still longer—till you have accumulated a practice and are able to earn a living.

Nothing to Say.

"Women must consider it a dreadful fate to be an old maid," mused Mr. Chugwater.

"They do, Josiah," said Mrs. Chugwater. "What terrible sticks they sometimes marry to escape!"

Then Josiah rubbed his chin and said nothing.

Their Married Life

By MABEL HERBERT URNER.

HELEN looked about the noisy, bad-smelling station with a sinking heart. So this was Paris!

Warren had left her to watch their bags while he hurried off to see about the trunks. Now she saw him coming back, followed by a man with "Interpreter" on his cap.

"Just this way, sir," as he picked up their bags and led them to a large room where the baggage of all the passengers from the steamer train was spread out on long benches.

"Why, I thought there wasn't any custom duty in France," exclaimed Helen, as she watched the French inspectors going through the trunks.

"It's mainly on tobacco and matches, madame," the interpreter informed her. "But they're very strict about that."

Warren located their trunks under "C," the interpreter then got them an inspector who spoke broken English, pocketed his tip and hurried off.

"Cigars — cigarettes — tobacco — matches?" demanded the inspector, tapping their trunks.

"Not in there. All I've got's right here," and Warren opened up his suitcase and took out a half box of cigars and a few cigarettes.

"Open this!" the inspector pointed to the larger of the two trunks, which happened to be Helen's.

The next moment he was turning over Helen's "frillikens," while she looked on in indignant protest that any one should expect to find cigars or matches there. Suddenly he drew out a small leather-covered case, but found it was only a sewing case fitted with needles and thread.

A Thorough Search.

Another larger box wrapped in tissue paper he felt suspiciously but it held only a pair of pink evening slippers and hosiery.

Then with the usual inconsistency of customs inspectors he chalked the rest of their baggage without opening anything else.

Flagging a porter, Warren motioned him to take all their luggage out to a cab. The few words of French Warren knew he used most sparingly, seeming to think he could be better understood by signs.

"Blame this French money!" taking out a handful of loose change. "How much are you supposed to tip these fellows anyway?" as the man having piled the luggage on the taxi now stood grinning expectantly. "Guess that was enough," for the porter pocketed the coin and touched his cap. "They let you know when it isn't."

Warren had given the address to the driver and they were now whirled out into the hot sun-baked streets.

"Told you we'd get it hot in Paris," grimly.

"Oh, it's AWFUL!" gasped Helen. "Dear, it's too hot and we're both too tired to explore. Hadn't we better go to a regular hotel?"

"Well, I want to have a look at this place Merwin recommended. He says it's right around the corner from the Continental. If we don't like it, we can go there."

They had now turned into a wide boulevard with trees and sidewalk cafes like the illustrations of Paris one sees in the magazines. But Helen was too tired, hot and uncomfortable and too much worried about the possible discomforts of the place to which they were going to be interested in street scenes, however picturesque.

"There's the Continental," Warren nodded toward a huge hotel with waving flags just ahead. "It must be near here. Oh, here we are."

The cab was drawing up before the heavy wrought iron door from out of which came running a uniformed porter.

"Hold up there!" protested Warren, as the porter began to drag out their luggage. "We want to look things over before you take that in."

But the porter, eager to secure an American guest, was already headed toward the door with a suit case in each hand, and it took some vigorous sign language from Warren to bring him back to the waiting taxi.

"Here, I'll have to stay with the things. You go up and see what they've got. If it won't do, we'll go over to the Continental."

Which brings us to the consideration of—

* * *

SONNET OF PARTING.

By Michael Drayton.

Since this is so, come let us kiss and part.
Nay, I have done—you get no more of me;
And I am glad—aye, glad with all my heart
That thus so cleanly I myself can free.
Shake hands forever; cancel all our vows;
And if at any time we meet again,
Be it not seen in either of our brows
That we one jot of former love retain.
Now, at the last grasp of Love's latest breath,
When, his pulse falling, Passion speechless lies,
When Faith is kneeling by the bed of death,
And Innocence is closing up his eyes,
Now, at the last, when all have given him over,
From death to life, thou mightst him yet recover.

Why He Waited.

"Is anybody waiting on you, madam?" inquired the shopwalker.

"Yes, sir," retorted the middle-aged matron, fiercely. "I reckon they're waitin' to see if I won't go away without stayin' for the dime in change that's owing to me."

Every Woman

Is interested and should know about the wonderful Marvel Whirling Spray Douche

Ask your druggist for it. If he cannot supply the MARVEL, accept no other, but send stamp for book.

Marvel Co., 44 E. 23d St., N.Y.

MAIL YOUR FILMS TO US

For developing. We are film specialists with the largest laboratory in the South. All prints made on Prize-Winning Cyko Paper. All roll films developed FREE, no matter where purchased. Brownie Prints, 3c each. Write for descriptive Camera Catalogue G. Prices $3.00 to $55.00. Use that fast Ansco film; fits any camera or kodak; costs no more, but also gives true color values. Mail Order Department.

E. H. CONE, Inc., 2 Stores, Atlanta, Ga.

Their Married Life

By MABEL HERBERT URNER.

HELEN looked about the noisy, bad-smelling station with a sinking heart. So this was Paris!

Warren had left her to watch their bags while he hurried off to see about the trunks. Now she saw him coming back, followed by a man with "Interpreter" on his cap.

"Just this way, sir," as he picked up their bags and led them to a large room where the baggage of all the passengers from the steamer train was spread out on long benches.

"Why, I thought there wasn't any custom duty in France," exclaimed Helen, as she watched the French inspectors going through the trunks.

"It's mainly on tobacco and matches, madame," the interpreter informed her. "But they're very strict about that."

Warren located their trunks under "C," the interpreter then got them an inspector who spoke broken English, pocketed his tip and hurried off.

"Cigars — cigarettes — tobacco — matches?" demanded the inspector, tapping their trunks.

"Not in there. All I've got's right here," and Warren opened up his suitcase and took out a half box of cigars and a few cigarettes.

"Open this!" the inspector pointed to the larger of the two trunks, which happened to be Helen's.

The next moment he was turning over Helen's "frillikens," while she looked on in indignant protest that any one should expect to find cigars or matches there. Suddenly he drew out a small leather-covered case, but found it was only a sewing case fitted with needles and thread.

A Thorough Search.

Another larger box wrapped in tissue paper he felt suspiciously but it held only a pair of pink evening slippers and hosiery.

Then with the usual inconsistency of customs inspectors he chalked the rest of their baggage without opening anything else.

Flagging a porter, Warren motioned him to take all their luggage out to a cab. The few words of French Warren knew he used most sparingly, seeming to think he could be better understood by signs.

"Blame this French money!" taking out a handful of loose change. "How much are you supposed to tip these fellows anyway?" as the man having piled the luggage on the taxi now stood grinning expectantly. "Guess that was enough," for the porter pocketed the coin and touched his cap. "They let you know when it isn't."

Warren had given the address to the driver and they were now whirled out into the hot sun-baked streets.

"Told you we'd get it hot in Paris," grimly.

"Oh, it's AWFUL!" gasped Helen. "Dear, it's too hot and we're both too tired to explore. Hadn't we better go to a regular hotel?"

"Well, I want to have a look at this place Merwin recommended. He says it's right around the corner from the Continental. If we don't like it, we can go there."

They had now turned into a wide boulevard with trees and sidewalk cafes like the illustrations of Paris one sees in the magazines. But Helen was too tired, hot and uncomfortable and too much worried about the possible discomforts of the place to which they were going to be interested in street scenes, however picturesque.

"There's the Continental," Warren nodded toward a huge hotel with waving flags just ahead. "It must be near here. Oh, here we are."

The cab was drawing up before the heavy wrought iron door from out of which came running a uniformed porter.

"Hold up there!" protested Warren, as the porter began to drag out their luggage. "We want to look things over before you take that in."

But the porter, eager to secure an American guest, was already headed toward the door with a suit case in each hand, and it took some vigorous sign language from Warren to bring him back to the waiting taxi.

"Here, I'll have to stay with the things. You go up and see what they've got. If it won't do, we'll go over to the Continental."

Which brings us to the consideration of—

Very Deceiving.

In spite of the reassuring sign, "English Spoken Here," it was with much trepidation that Helen passed through the heavy iron doorway, up the circular stairs to a small office on the second floor.

"Have you any two-room suites with private bath?" she asked of the dapper little Frenchman who rose from his desk as she entered.

He smiled, bowed, waved her to a chair, then opening a door he called, "Fanchon! Fanchon!"

A young and very pretty French girl appeared. In soft, hesitating English, she asked:

"Would Madame like to see some rooms?"

Helen followed her up another flight of the circular stairs and was ushered into two small rooms furnished as sitting room and bedroom, both overlooking the Boulevard.

At the first glance the red velvet hangings of the canopied bed and the long French windows gave an impression of luxury. But the furniture was much worn and the carpet dingy and threadbare.

"Is this the bath?" asked Helen, trying a door she found locked.

"No, Madame, the bathroom is on the floor above."

"Oh, but we wanted a private bath."

"You will find that very hard to get in Paris, Madame. We have a very good bathroom with a hot water heater," with an air of pride. "Would Madame like to see it?"

"How much are these rooms?" Helen asked hurriedly, conscious of Warren in the waiting taxi below.

"Sixteen francs a day, Madame."

Helen computed rapidly—about three dollars! Surely that was cheap enough. "And breakfast? I suppose we can have that served here?"

"Yes, Madame, we serve coffee and rolls; that will be two francs each."

Helen hurried downstairs to Warren, who greeted her with a curt:

"Well, how about it?"

"Dear, I hardly know what to say. The rooms look fairly comfortable, and they are cheap enough, only sixteen francs a day, but there's only one bath in the whole house. I wish you'd look at them," shrinking from the responsibility of deciding.

"Well, I guess we can stand it for a day or two. That'll give us a chance to look around. All right," nodding to the porter, who was still patiently waiting for permission to take in their baggage.

When, a few moments later, they were installed in the rooms above, Warren threw down his overcoat and glanced around with an appraising:

"Say, this isn't so bad! And we couldn't be more central," opening the long windows and looking down on the mass of life and color in the crowded boulevard below. "We're right in the heart of things here. How about extras? What does that sixteen francs a day include?"

"Why, everything except meals, doesn't it?"

"Not on your life! They ring in service, light, baths and anything else they think you'll stand for. You should have asked about all that. Now they'll charge us whatever they please."

"But, dear, I wanted you to attend to it. I don't know how things are done in Paris."

A Relief.

"Well, you've pored over that red-covered guide book ever since we left New York. Ought to know something by this time. Now, if you want to take a bath first, get a move on," setting himself in his shirt sleeevs, and with his pipe, before the open window.

In the bedroom Helen slipped out of her hot, dusty traveling suit and into a cool silk wrapper with a sigh of relief.

"Better take your soap along," suggested Warren as she started for the bathroom. "You won't find any there. Soap's always an extra."

But the next moment Helen reappeared almost in tears.

"Oh, dear, I CAN'T take a bath in that bathroom!"

"What's wrong?" shaking the ashes from his pipe on the windowsill.

"Oh, it's just AWFUL! The paint's all worn off the tub and there's a dirty rag and an old scrubbing brush on the ledge—and a mop and a dirty pail of water in the corner! Oh, why didn't we go to a hotel? I knew we were foolish to try this sort of thing!"

"Why in thunder didn't you look at the bathroom? That's what I sent you up for."

"But I didn't want to keep that taxi waiting too long," tearfully. "And I thought of course the bathroom would at least be clean. Oh, dear, DO let's go over to the Continental. I know I'll HATE it here! Let's tell them right now that we've decided not to stay."

"Not on your life! You picked this place—you looked at the rooms. I'm too blamed tired to do any more moving to-day, and we're in for a bill here anyway. We'll stay right here till to-morrow—then we'll see."

He crossed the room and jerked angrily at the red tassel of the old-fashioned bell cord.

"I'm going to have that bathroom and tub scrubbed out and get some sort of a wash."

"Well, if you'd see it now—you wouldn't," returned Helen defiantly, as she started into the bedroom. "I'm going to take a sponge bath. If you're as particular as you pretend to be you'll take one, too—and not get in that awful tub!"

"Huh, if paddling about in a dinky wash bowl suits you, all right. But I want a BATH!"

And he gave another angry jerk at the bell, which jangled faintly in the distance.

KODAKS

"The Best Finishing and Enlarging That Can Be Produced." Eastman Films and complete stock amateur supplies. Ace for out-of-town customers.

Send for Catalog and Price List.

A. K. HAWKES CO. KODAK DEPT.

14 Whitehall St., Atlanta, Ga.

WANTED IDEAS

An Opportunity To Make Money

Inventors, men of ideas and inventive ability, should write today for our list of inventions needed, and prizes offered by leading manufacturers.

Patents secured or our fee returned. "Why Some Inventors Fail," "How to Get Your Patent and Your Money," and other valuable booklets sent free to any address.

RANDOLPH & CO.

Patent Attorneys,

618 "F" Street, N. W.,

WASHINGTON, D. C.

DINING CARS

WITH A'LA CARTE SERVICE TO CINCINNATI & LOUISVILLE

L&N

CRACKERS WIN FIRST BATTLE FROM TURTLES

Score by innings: R. H. E.

CRACKERS	510 311 01x	12	13 2
TURTLES	020 200 000	4	7 4

TURTLES—	R.	H.	O.	A.	E.
Love, 2b.	0	1	2	1	1
Butler, ss.	0	1	4	4	0
Baerwald, rf.	0	0	3	0	1
Ward, 3b.	2	1	1	2	0
Schweitzer, lf.	1	1	2	0	0
Abstein, 1b.	1	2	7	0	1
Merritt, cf.	0	0	1	0	0
Seabough, c.	0	1	3	4	0
Parsons, p.	0	0	1	2	1
Totals	4	7	24	13	4

CRACKERS—	R.	H.	O.	A.	E.
Long, rf.	3	1	4	0	0
Welchonce, cf.	2	2	2	0	1
Alperman, 2b.	2	2	1	3	0
Bailey, lf.	1	2	2	0	0
Smith, 3b.	1	1	2	2	1
Bisland ss.	0	0	2	3	0
Agler, 1b.	2	2	9	0	0
Chapman, c.	0	2	5	1	0
Conzelman, p.	0	0	0	0	0
Price, p.	1	1	0	0	0
Totals	12	13	27	9	2

SUMMARY.

Summary: Two-base hit—Agler. Home run—Bailey. Double plays—Chapman to Smith; Parsons to Butler. Struck out—By Parson, 2; by Conzelman, 3; by Musser, 1. Bases on balls—Off Parsons, 5; off Conzelman, 3; off Musser, 3; off Price, 2. Sacrifice hits—Welchonce 2; Seabough, Bailey. Stolen bases—Smith, Long. Hit by pitched ball—Alperman, 2. Umpires—Fifield and Rudderham.

PONCE DE LEON BALL PARK, July 7.—The Crackers swamped the Turtles 12 to 4 in the opening game of their series here this afternoon. The home boys took the lead in the first inning by pounding out five runs.

Bernhard's crew came back strong in second and fourth innings scoring two runs in each session and routing both Conzelman and Musser. Price, however, proved an enigma to the visitors by blanking them in the final innings.

Bailey hit a home run in the first inning. Parsons hurled the entire game for the losers.

THE GAME.

FIRST INNING.

Love fouled to Chapman. Butler lined to Long. Baerwald lifted a fly to Long NO HITS, NO RUNS.

Long walked. Welchance sacrificed. Ward to Abstein and Long took second. When third was left uncovered, Long reached there safely. Alperman was hit by a pitched ball. Parsons threw to first in an attempt to catch Alperman off the bag. The ball got through Abstein and Long scored. Bailey poled one to the right field fence for a homer, scoring Alperman ahead of him. Smith smashed a single to center. Smith stole second. Bisland fouled to Schweitzer. Agler singled over second, Love stopped the ball in back of the base, but threw wild to the plate, and Smith tallied. Chapman singled over second, and Agler registered. Conzelman grounded to Butler and Chapman was forced at second to Love. FOUR HITS, FIVE RUNS.

SECOND INNING.

Ward singled to center. Schweitzer walked and Ward took second. Abstein singled to center, and when Welchonce fumbled the ball Ward scored. As Merrit fanned, Swcheitzer and Abstein tried a double steal. The former was out, Chapman to Smith. Seabaugh singled to center and Schweitzer romped over the plate. Parsons fanned. THREE HITS, TWO RUNS.

Long grounded to Butler and was out to Abstein. Welchonce lined a single to right. Alperman out, Butler to Abstein. Welchonce went to second on the play. Bill Bailey slipped a single through Butler and Welchonce tallied. Bailey was out trying to steal second. Seabaugh to Butler. TWO HITS, ONE RUN.

THIRD INNING.

Love fouled to Bailey, the Cracker outfielder caught the ball after a long run. Butler struck out. Baerwald out, Alperman to Agler. NO HITS, NO RUNS.

Smith fanned. Bisland out, Ward to Abstein. Agler flied out to Baerwald. NO HITS, NO RUNS.

FOURTH INNING.

Ward walked. Schweitzer also walked. Abstein singled to left and Ward scored. Musser replaced Conzelman at this stage of the game. Merrit drew four balls filling the bases. Seabaugh fouled to Smith, and Schweitzer scored on the out. Parsons walked, again crowding the bases. Love fanned. Butler out, Smith to Agler. ONE HIT, TWO RUNS.

Chapman walked. Price batted for Musser and singled to right and Chapman took second. Chapman should easily have reached third, but remained on second. Long grounded to Parsons and Chapman was forced at third, to Ward. Welchonce singled to center and Price registered. Alperman singled to center, scoring Long and Welchonce. Bailey flied to Merrit. Smith walked, forcing Alperman to second. Bisland flied to Schweitzer. THREE HITS, THREE RUNS.

FIFTH INNING.

Price was sent to the mound for Atlanta. Baerwald out, Alperman to Agler. Ward was safe when Smith fumbled his grounder. Schweitzer flied to Welchonce. Abstein walked, and Ward took second. Merrit grounded out to Agler. NO HITS, NO RUNS.

Agler doubled to center. Chapman singled to left and Agler raced home. Chapman went to second on the throw to the plate. Price popped to Parsons and Chapman was doubled at second, to Butler. Long was given a base on balls. Long was called out on attempt to steal second, Seabaugh to Butler. TWO HITS, ONE RUN.

SIXTH INNING.

sons popped to Agler. Love slammed a single to left. Butler hit a Texas leaguer over Bisland's head. Baerwald grounded to Alperman and Butler was forced at second, to Bisland. TWO HITS, NO RUNS.

Seabaugh grounded out to Agler. Parsons to Welchonce lined to Baerwald, who dropped the ball for an error. Alperman was hit by a pitched ball. Bailey sacrificed, Parsons to Abstein. Smith grounded to Butler and Welchonce was forced at the plate, to Seabaugh. Alperman and Smith tried a double steal, while the Turtles were busy trying to catch Smith, Alperman scored. Wallie was finally tagged out, by Love. NO HITS, ONE RUN.

SEVENTH INNING.

Love out, Bisland to Agler. Schweitzer walked. Abstein singled to left and Schweitzer reached second. Merrit grounded to Bisland and Abstein was forced at second to Alperman. Seabaugh grounded to Bisland, who touched second, forcing Merrit. ONE HIT, NO RUNS.

Bisland out, Love to Abstein. Agler flied to Baerwald. Chapman walked. Price fanned. NO HITS, NO RUNS.

EIGHTH INNING.

Parsons flied out to Long. Love out, Smith to Agler. Butler out, Bisland to Agler. NO HITS, NO RUNS.

Long beat out a slow grounder to Butler. Welchonce sacrificed, Parsons to Abstein. Long stole third. Alperman singled to center and Long scored. Bailey flied to Baerwald. Alperman, out, trying to steal, Seabaugh to Butler. TWO HITS, ONE RUN.

NINTH INNING.

Baerwald walked. Ward flied to Long. Schweitzer flied to Bailey. Abstein flied to Welchonce. NO HITS, NO RUNS.

SILK HAT HARRY'S DIVORCE SUIT

Copyright, 1913, International News Service.

Rummy Corners a Mathematician—Not

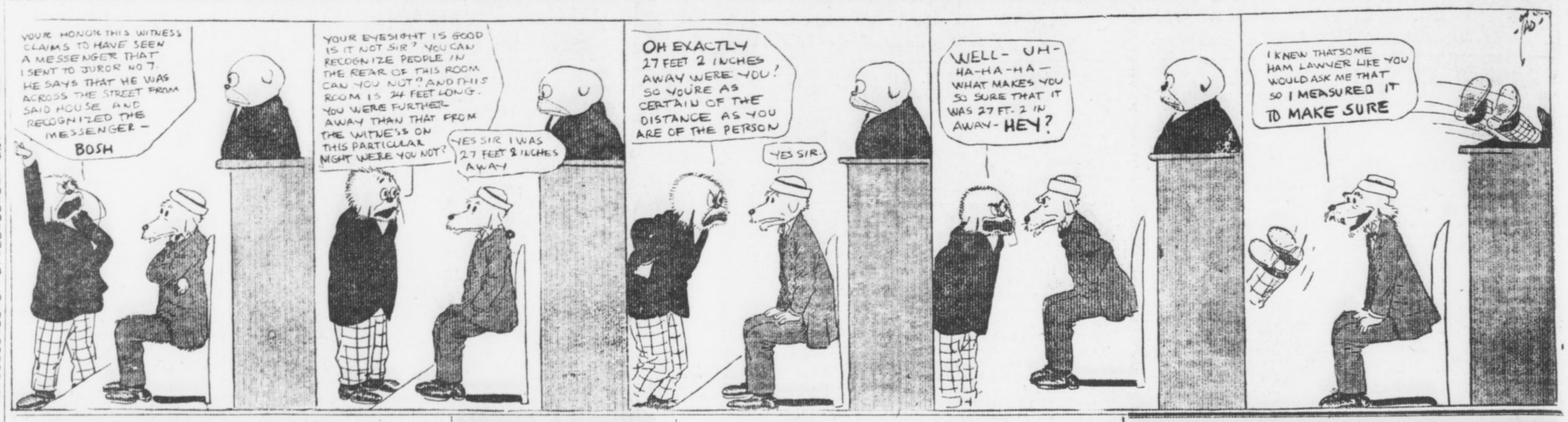

SOUTHERN LEAGUE

AT BIRMINGHAM—

MONTGOMERY	000010000	1	6 1
BIRMINGHAM	00101242X	10	16 0

Case and Gribbens; Prough and Mayer. Umpire, Breitenstein.

AT CHATTANOOGA—

NEW ORLEANS	0000020 14	7	11 2
CHATTANOOGA	2810002 0X	13	18 2

Brenner and Adams; Somers and Street. Umpires, Wright and Hart.

Mobile-Nashville not scheduled.

NATIONAL LEAGUE

AT BROOKLYN—

NEW YORK	00011300 1	6	11 1
BROOKLYN	00000010 0	1	12 2

Demaree and Meyers; Curtis and Miller. Umpires, Rigler and Byron.

AT PITTSBURG—

CINCINNATI	00010000 0	1	3 2
PITTSBURG	02110100 X	5	9 1

Brown and Clark; Robinson and Simon. Umpires, Quigley and Emslie.

FIRST GAME.

AT PHILADELPHIA—

BOSTON	81100000 5	15	18 1
PHILADELPHIA	30010000 7	11	15 1

Perdue and Rariden; Moore, Rixey, Marshall, Imslay and Chalmers and Killifer. Umpires, Klem and Orth.

SECOND GAME.

BOSTON	000 200 000 000 -	2	9 2
PHILADELPHIA	000 000 101 001 -	3	8 0

Dickson and Wheeling; Alexander and Killifer. Umpires, Klem and Orth.

AMERICAN LEAGUE

FIRST GAME.

AT BOSTON—

PHILADELPHIA	40200001 0	0	7 10 1
BOSTON	10000000 3	4	4 1

Brown and Lapp; Collins, Bedient and Carrigan. Umpires, Connolly and McGreevy.

SECOND GAME.

PHILADELPHIA	00000020 1	3	9 4
BOSTON	22300010 X	8	13 1

Plank and Schang; Wood and Thomas. Umpires, McGreevy and Connolly.

FIRST GAME.

AT NEW YORK—

WASHINGTON	00000000 2	2	6 2
NEW YORK	30101000 X	5	6 0

Engel and Henry; Fisher and Gossett. Umpires, Dineen and Egan.

SECOND GAME.

WASHINGTON	10100101 4	8	12 1
NEW YORK	00000001 0	1	5 4

Boehling and Henry; Schulz and Smith. Umpires, Egan and Dineen.

AT ST. LOUIS—

DETROIT	10210001 0	5	10 1
ST. LOUIS	30310201 X	10	12 1

Dauss, Willett and McKee; Mitchell and Agnew. Umpires, McLoughlin and Hildebrand.

SOUTH ATLANTIC LEAGUE

AT SAVANNAH—

MACON	000 000 000 -	0	3 1
SAVANNAH	011 000 00X -	2	6 4

Smith adn Matthews; Robinson and Geibel. Umpire Leary.

AT JACKSONVILLE—

COLUMBUS	110 000 100 -	3	5 0
JACKSONVILLE	000 000 000 -	1	6 4

McCormick and Thompson; Grover and Krebs. Umpires, Barr and Moran.

AT COLUMBUS

CHARLESTON	000 100 201 -	4	10 2
ALBANY	110 002 100 -	5	12 4

Foster and Menefee; Moses and Wells. Umpire, Pender.

FEDERAL LEAGUE.

Score:			R.	H.	E.
Kansas City	000 000 030	3	3	7	
Chicago	211 030 00x	7	6	2	

Hauser and Hicks; McGuire and Dendis.

Score:			R.	H.	E.
Cleveland	102 110 011	7	16	0	
St. Louis	001 000 010	2	7	1	

Gilroy and Kleinow; Reis and O'Neill.

Score:			R.	H.	E.
Indianapolis	103 000 000	4	6	1	
Pittsburg	030 000 400	7	9	0	

Baer and Massing; Ramsay and Murray. Umpires, Wilson and Conklin.

CAPRON IS BACK.

BALTIMORE, July 7.—Ralph Capron is back in the game for Baltimore, his injured ankle having mended.

EMPIRE LEAGUE

AT BRUNSWICK—

VALDOSTA	010 000 000 -	1	3 3
BRUNSWICK	000 000 110 -	2	5 1

Vernell and Dixon; Gentle and Pierre. Umpire, Derrick.

AT AMERICUS—

THOMASVILLE	302 004 001 -	10	15 1
AMERICUS	002 010 000 -	3	5 6

Roth and Dudley; Lowrey and Manchester.

AT WAYCROSS—

CORDELE	000 000 001 -	1	6 1
WAYCROSS	000 000 000 -	0	5 3

Gillespie and Eubanks; Clark and Shuman. Umpires, O'Brien and Hall.

INTERNATIONAL LEAGUE.

Score:			R.	H.	E.
Montreal	201 020 210	8	12	1	
Rochester	000 010 100	2	8	1	

Smith and Burns; Hughes, Hoff, Wilhelm and Jacklitsch. Umpires, Hart and Finneran.

Score:			R.	H.	E.
Toronto	110 010 101	5	10	1	
Buffalo	000 000 011	2	9	2	

Brown, Nelson and Bemis; Frill, Heimes and Lalonge. Umpires, Owens and Wallin.

Score:			R.	H.	E.
Jersey City	100 000 000	1	10	1	
Newark	000 000 011	2	8	0	

Brandon and Blair; Lee and McCarthy. Umpires, Carpenter and Hayes.

Score:			R.	H.	E.
Baltimore	000 000 000	0	4	3	
Providence	140 000 02x	7	11	0	

Danforth and Egan; Lafitte and Keacher. Umpires, Kelly and Mullen.

MORSE CROWDS JORDAN IN HOT RACE FOR CUP

Votes Pile in for Valdosta Teammates—Holliday and Zellers Near Top.

Otto Jordan's lead in The Hearst's Sunday American and The Atlanta Georgian's great contest to decide the most popular player in the Empire State League is now being threatened by a teammate of his, Whitey Morse. Both are members of the Valdosta nine and are fighting hard for the leadership.

Until Morse went into second place yesterday "Goat" Holliday was after Jordan's position at the head of the list. However, a large batch of votes were received for Morse yesterday and now the Valdosta first baseman is right on the heels of Jordan, with Holliday a close third.

The contest has resulted in one close affair. Rube Zellers, the right fielder of Valdosta, is coming to the front at a rapid gait, and it would not be surprising to see him lead the field by the latter part of this week. He is but two votes behind Holliday.

Others in Race.

Baby Wilder, the Cordele twirler; Mutts Gray, shortstop on the same team; Franks, the Valdosta hurler; Pat Murphy, of Thomasville, and Will Walter, of Brunswick, are also high up in the race.

Any of the above mentioned have a great chance to move up if their supporters will only get busy and rush in their votes. Remember, fans, now is the time and every day counts. The leaders have only a slight margin on your favorite, and some hustling to-day might find your man near the top to-morrow.

The coupon appears in to-day's paper. Clip it, fill it in and mail it to the Popularity Editor, Atlanta Georgian, Atlanta, Ga. Also remember that you can get your friends, your next door neighbor or anyone else to help you.

Handsome Cup to Winner.

The winner of this contest will get a handsome cup donated by this paper, a cup that any player may feel proud of. At the end of the contest the votes will be totaled and the victor will be awarded the trophy.

Get busy to-day and enter this contest. Vote to-day.

THE LEADING PLAYERES.

O. Jordan	Valdosta
W. Moore	Valdosta
G. Holliday	Wayeross
R. Zellers	Valdosta
B. Clark	Waycross
Baby Wilder	Cordele
H. Griffin	Americus
P. Murphy	Thomasville
W. Walter	Brunswick
Franks	Valdosta
M. Gray	Cordele
C. Eubanks	Cordele

VIRGINIA LEAGUE.

Score:			R.	H.	E.
Roanoke	103 020 500	11	12	2	
Portsmouth	010 001 000	2	6	4	

Garvin and Riley; Verbout and Garvin. Umpire, Kelly.

Score:			R.	H.	E.
Petersburg	132 000 000	6	5	1	
Newport News	000 010 000	1	7	2	

Richmond and Loughlin; Woodruff, Paxson and Powell. Umpire, Clarke.

Score:			R.	H.	E.
Richmond	001 011 000	3	4	1	
Norfolk	000 011 000	2	3	1	

Strain, Rogers and Mace; Weiler and Stewart. Umpire, Norcum.

CAROLINA LEAGUE.

Score:			R.	H.	E.
Durham	000 020 200	4	5	0	
Raleigh	100 000 011	3	8	6	

Bussey and Ulrich; Belanger and Lydgate. Umpire, F. Miller.

Score:			R.	H.	E.
Greensboro	050 000 021	8	4	1	
Charlotte	000 000 000	0	6	2	

Shore and Hobbs; Vanpelt, Cathey, High and Malcolmson. Umpire, Mc Bride.

Score:			R.	H.	E.
Asheville	000 000 000	0	8	1	
Winston	053 220 06x	18	15	2	

Watson, McFarland and Milliman; Lee and Smith. Umpire, Miller.

GOVERNOR MAY INTERVENE AT PORTER RACE TRACK

PORTER, IND., July 7.—State intervention at the Mineral Springs race track near here, which was successful last year, will be repeated this year if gamblers continue to bet on the races. Prosecutor Fabing, of Porter County, to-day returned from Indianapolis, where he obtained a promise from Governor Ralston that if there was any more gambling at the track State troops would come to Porter and close the course. Last year Governor Marshall used this method with success.

EMPIRE LEAGUE NOTES

Shortstop Murphy, of the Thomasville team, continues to hit the ball as if he means to stay at the top of the Empire's batters. Murphy is also a sensational fielder and will undoubtedly move up when the season ends.

* * *

Manager Moran, of Brunswick, has secured Third Baseman Crowe from Thomasasville and if the youngster continues his splendid work will probably keep him.

* * *

Almost without exception the players who have been cut loose by Waycross have made good elsewhere. Bitting, released as third baseman, landed with Charleston and is going fine. "Red" Stiles, a pitcher, signed with Thomasville, has won nearly all his games since leaving Waycross. Dacey, an outfielder, went to Americus and is putting up a neat article of ball.

* * *

McManus is one of the newest men in the Empire. He is a pitcher and has been signed by Waycross.

* * *

Almost as fast as teams change players the Empire is changing umpires. Derrick is the latest to join the league's staff. Morton, one of the new men, has been criticised a great deal on account of his work and may be released.

* * *

Cordele has in Wilder a pitcher who makes more noise than any man in the league. Wilder holds the league's strike-out record so far, fifteen, and is apt to cut loose some new capers almost any game.

* * *

South Atlantic League scouts have been through the Empire, and inside information says quite a few players will be taken in the Class C league after this season.

* * *

Brunswick will turn loose about six players this week. Moran says Brunswick is going to stay at the top, and he means it, too.

"Closed for ball game" is not an uncommon sign to see hanging on a store's front door in Empire League cities. Baseball comes first with almost everybody now.

* * *

Waycross plays six games at home this week and Manager Clark has tipped his team off that when the week-end arrives Waycross must be somewhere else besides at the bottom.

* * *

Reports from Thomasville indicate that fans in that city will always remember the stinging defeats given Valdosta last week. Both those towns are old time baseball rivals.

* * *

Otto Jordan, of Valdosta, can sell three of his four pitchers any day in the week, according to the dope from Valdosta. He has four good ones and it is said managers of almost every South Atlantic team is anxious to get contracts with them.

* * *

As far as individual players go, there is hardly any team in the Empire that has anything on the others. But when it comes to team work and pitchers—well—the league standing tells the story.

* * *

College players who have joined teams in the Empire are making good with a rush. Davenport, playing first at Thomasville; Holliday, the same for Waycross, and Bowen, short for Americus, are three players who have shown up exceptionally strong. Whitted, a college player, is one of the Waycross additions and is expected to make good with ease.

* * *

Heine Zimmerman's brother, who has been playing second for Waycross, will probably be worked in the outfield.

* * *

First Baseman Day, of Cordele, has shown that when it comes to a pinch he can pitch as well as play the bag. Day is a clever fellow, and has many friends in every city of the league.

* * *

Thomsville has a Day that is having days whenever he pitches. He is the handsome fellow of the league, and is winning so regularly now that there seems no end to his victories.

Drunkards Can Not Wed in N. Dakota

GRAND FORKS, N. DAK., July 7.—Habitual drunkards are prohibited from marrying, according to a new marriage law, in this State.

The measure also prohibits the marriage of diseased persons.

COTTON STATES LEAGUE.

FIRST GAME.

Score:			R.	H.	E.
Meridian	000 000 0	0	2	2	
Jackson	011 026 x	10	10	0	

Johnson and Alexander; Faircloth and Robinson. Umpire, F. Bennett.

Score:			R.	H.	E.
Meridian	200 000 0	2	5	3	
Jackson	002 100 x	3	4	3	

South and Moneymaker; Weaver and Erwin. Umpire, Bennett.

Score:			R.	H.	E.
Clarksdale	000 011 001	3	2	1	
Selma	010 010 000	2	5	2	

Peddy and Brown; Baker and Guertez. Umpire, Williams.

Score:			R.	H.	E.
Columbus	000 000 001	1	7	1	
Pensacola	100 002 20x	5	13	2	

Lunsford and Utter; Gudger and Berger. Umpire, Law.

AMERICAN ASSOCIATION.

Score:			R.	H.	E.
Minneapolis	103 000 000	4	10	3	
Milwaukee	101 120 11x	7	15	1	

Burns and Owens; Cutting and Hughes. Umpires, Murray and Connolly.

Score:			R.	H.	E.
Indianapolis	102 010 000	4	11	3	
Columbus	001 003 001	5	10	0	

Merz and Casey; Cole and Smith. Umpires, Irwin and Westerfelt.

Score:			R.	H.	E.
Toledo	000 040 000	4	9	2	
Louisville	000 120 33x	8	12	0	

Collamore and Krueger; Northrup and Sevreid. Umpires, Johnstone and Handiboe.

Score:			R.	H.	E.
St. Paul	000 000 001	000			
Kansas City	100 000 000	000			

Brandt and James; Vaughn and O'Connor. Umpires, Chill and O'Brien.

GEORGIA-ALABAMA

Score:			R.	H.	E.
Gadsden	000 002 000	2	8	7	
Opelika	612 110 110	13	16	1	

Waters and Whitfield; Erie and Bone.

Score:			R.	H.	E.
Newnan	003 200 001	6	7	4	
Talladega	102 011 000	5	11	1	

Thomas, Luttrell and Rice; Brecken ridge, Cantley and Swan.

CHICAGO ATHLETES GOOD.

CHICAGO, July 7.—Members of the Chicago Athletic Association are today rejoicing over the showing made by its members in the international athletic penthathlon at Grant Park yesterday. C. C. Cook captured the event. Harry Hutchinson was second and Max Bachelman third.

BROWNS SIGN SLUGGER.

DETROIT, MICH., July 7.—Joseph Bell, star outfielder of the University of Michigan, has signed a contract with the St. Louis American League club. Bell batted .425 in the college games this year.

Painter's Death Accidental, Says Coroner's Jury

JACKSONVILLE, July 7.—E. O. Painter, the wealthy Jacksonville fertilizer manufacturer, who lost his life in the St. Johns River on May 22, came to his death by accidental drowning, according to the Coroner's jury, which to-day completed the Painter inquest. Attorneys for the insurance companies which carried life and accident policies on Painter, aggregating $1,178,000, were not permitted by Coroner C. D. Abbott to cross-examine witnesses summoned before the jury.

The inquest was delayed several weeks while chemical and pathological analyses of Painter's stomach, brain and other vital organs were being made by chemists in Baltimore, and later because attorneys for one of the insurance companies instituted injunction proceedings to secure possession of Painter's vicera. The jury's verdict was based largely on the report submitted by the Baltimore chemists, that no trace of poison had been found.

BASE BALL

TO-DAY

Memphis vs. Atlanta

Ponce DeLeon Park 3:45 o'Clock

MOTOR RACES

Tuesday, July 8th

8:15 P. M.

GRAND DAILY FROM 2:30 TO 10:30

EDISON'S Talking Pictures AND BEST Motion Pictures

All Seats 10 cts. Any Time

FORSYTH Matinee Daily 2:30 Night at 8:30

CECIL LEAN & CO. In The Moving Picture Man

EVA TAYLOR & CO. In After the Wedding

Warren & Blanchard Hines & Fox

Grace Slate And Others

Next Week—Valerie Bergere &

The Best 5c Drink

Everyone who drinks DRINKS

KO-NUT

Because it's always Pure, Tempting, Delicious and pleases everyone.

Just the drink when you are tired or thirsty.

And you never tire of it, because, like ocean breezes in midsummer, it has just that bracing, stimulating effect that everyone enjoys. Try it and see.

It's 5c everywhere

All the Drink Stands keep it.

You'll enjoy the Ball Game a lot more if you have a bottle of KO-NUT

Made by The Red Rock Co., ATLANTA

KELLY GREATEST TIMBER TOPPER, SAYS MITCHELL

Winner of the National A. A. U. Championship Due to Hang Up Wonderful Record.

By James S. Mitchell.

World's Campion Weight Thrower.

NEW YORK, July 7.—Fred W. Kelly, of the University of Southern California, the present Olympic high hurdling champion, who won the national A. A. U. title at the Chicago carnival on Saturday and who won the high and low hurdles in the collegiate meet on Thursday, is unquestionably the greatest timber-topper on earth to-day.

On his native heath, Kelly has equaled the world's record of 15 seconds for the 120-yard hurdles, and this feat for a young man of 21 is unprecedented in the history of athletics. What Kelly will do to the records in the years to come can only be imagined.

Like a Bird Over Hurdles.

Long and powerful of limb and with great development of the back muscles, the Californian possesses the ideal points of the real racer over the sticks. When crossing the obstacles he has such a fine spread that his body does not have to rise high in the air and he simply strides over the hurdles, as it were.

I did not happen to get a good look at the Los Angeles man till he began to practice at Stockholm prior to the Olympic games last year. Without delay I picked him as the winner, despite the fact that the Englishmen were very sweet on their man Anderson, who was supposed to have shown 15 seconds for the 120 yards.

Many Caught Time at 14 4-5.

Kelly justified my opinion by winning in 15 1-10 seconds, in undoubtedly the most sensational hurdle race ever seen. Several private timers, Americans as well as myself, made the time 14 4-5 seconds.

J. E. Sullivan, the American commissioner, said it was the fastest hurdle race he had ever seen, and is prepared to see Kelly do better than 15 seconds any day.

The citizens of Los Angeles contributed the money to take Kelly on the Olympic team, and their generosity has been highly praised ever since, and Kelly, by his great performances, has shown that his admirers made no mistake.

Tortorich Offers Big Purse for Title Go

SAN FRANCISCO, July 7.—D. J. Tortorich, owner of the Westside Athletic Club at New Orleans, wired Willie Ritchie to-day offering a purse of $20,000 for a twenty-round fight between the champion and Jack Britton, of Chicago. If accepted, the fight will take place September 7. Danny Morgan, manager of Britton, has already accepted for his protege.

REDS PURCHASE ROBINSON FROM SAVANNAH CLUB

SAVANNAH, GA., July 6.—Announcement has been made of the consummation of negotiations which have been pending between the Cincinnati Baseball Club and the owners of the local association of the South Atlantic League for the sale of pitcher Dick Robertson. The purchase price is said to be $4,000.

Robertson will be delivered to the Cincinnati club at the end of the South Atlantic season. President Armstrong has stated that the present Indian combination will be kept intact throughout the year. When announcement was made of the sale of Robertson it was stated that the young spitball artist will remain in Savannah for the balance of the season.

CHAPPELLE IS MOTOTCYCLE CHAMP; DEFEATS C. DAVIS

NEW YORK, July 7.—Arthur Chappelle, the motorcycle speed king, is to-day the holder of the professional championship of America. At the Motordrome—at Brighten Beach last night Chappelle won the third and deciding race of the series for the championship from Charles Davis. Each had won a match and this was the deciding one, and consisted of a ten-mile and two five-mile heats.

Billy Vanderbury, of Philadelphia, captured the three-mile professional race, winning all three heats.

Martin Kessler, of Newark, was badly cut about the mouth when he fell from his machine while trying to avoid mixing up in a spill in the two-mile novice race.

ZEIDER READY TO PLAY; CHANCE TO MAKE CHANGES

NEW YORK, July 7.—After to-day's double-header with the Senators the New Yorks leave for Chicago to begin their second Western trip.

Frank Chance has received word from Rollie Zeider that he would join the team on Wednesday, ready to play second base in the opening game with the White Sox. Zeider's absence has cost the Yankees many games. With Zeider on the middle bag, Hartzell will supplant Daniels or Wolter in the outfield.

GUTHRIE PITCHER HURLS ONLY 54 BALLS IN GAME

GUTHRIE, OKLA., July 7.—Andrew Jelsama, pitching for the Elks team of the Guthrie City League, is believed to have made a record in a game against the Santa Fe Railroad team when he delivered only 54 balls during the entire Elks innings. He allowed three hits, striking out one man.

DENVER CLUB ON SALE.

DENVER, COLO., July 7.—President McGill wants to sell the Denver team of the Western League, it is said, and retire at the end of the season.

GEORGIAN SPORTS COVERED by EXPERTS

Jeff Evidently Doesn't Know That Duluth Is in Minnesota :: :: :: *By "Bud" Fisher*

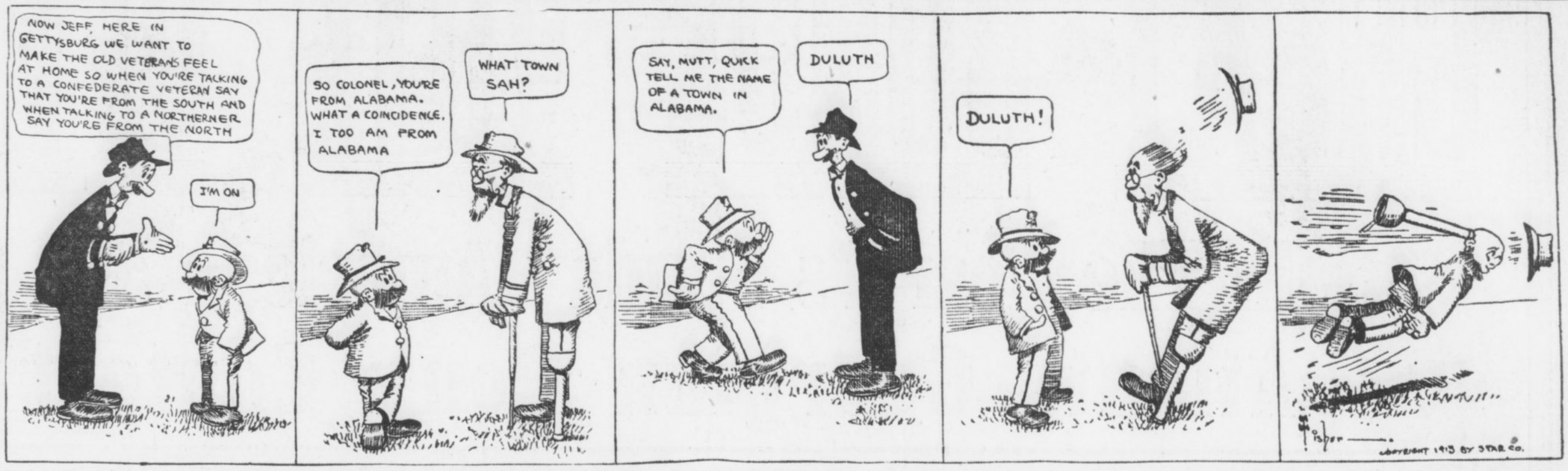

Cross After Match With Ritchie

Leach Wants Plenty of Action

By H. M. Walker.

LOS ANGELES, CAL., July 7.—It's Leach Cross, the pride of the walk in Los Angeles. Whatever admiration was bestowed upon Mexican Joe Rivers now goes for Cross double. Fight bugs are fairly marveling at the showing of the New Yorker, and from the talk at sporting headquarters it seems to be the consensus of opinion that the New Yorker would defeat Ritchie for the championship.

Leach, with Brother Sam and Trainer Harry Lee, were about town Sunday accepting congratulations on all sides, but more eager to know the next probable date for his services than anything else.

The New Yorker is decorated with a handsome black eye, the left optic being badly swollen and discolored clear over the cheekbone, but Leach is parading this proudly in honor of the occasion and said if he had been a loser he would bend his head and take up an alleyway.

"I want Ritchie in a match for the championship of the world," said Cross, "and I want to know within a few days whether the champion is going to give me this chance. It would be a great fight and I like my chances with him, for our styles are very similar. He's cleverer than I am and I think he's the classiest champion we have had since Joe Gans, but this is the wing that spells kick," and the dentist-boxer closed his right fist and smiled confidently.

"Will you take on Rivers if the match is postponed and there is nothing doing for the present with Ritchie?" was asked. "I'm ready to take on Rivers the last of July, regardless of whether I meet the champion, and then I will fight again the next month and take Ritchie Labor Day. That's me, for I'm in better form the oftener I work."

Just what the immediate plans of the Eastern boxer will be is not quite known. Unless something positive is placed for Cross early this week the New Yorker will start back East, probably taking a date with Harry Trendall at St. Louis, and then on to New York, where he is offered a match with Young Shugrue.

Bud Anderson came into town with Manager Dick Donald yesterday and, although somewhat disappointed and forlorn, he expressed a manly version of the outcome and gave the victor all just dues, saying that he only hoped there would soon be a time when he can command another accounting with Mr. Cross. Bud's lips were considerably swollen and his right eye discolored. Anderson and Manager Donald are not certain of future plans, but will remain over until to-morrow, then returning to Medford.

RICHARDS WINS A WIFE IF HE WINS 2 RACES

IT'S leaked out on "Tex" Richards, rider at the local Motordrome. Old "Tex" is going to be married. That is, maybe?

You see it's this way.

The girl is an awful Motordrome enthusiast. Also it takes a peck of money to get married.

So she wrote "Tex" that if he would win both races at the next meet she would have him—and the quicker the better.

Yes, it sounds like a press agent's yarn. And like as not the girl got the idea out of a novel or a newspaper. A lot of things come from such places. But anyhow, the story is true. If "Tex" wins both races he gets a wife. If he doesn't, there will be another wait. And "Tex" has waited quite a while.

Naturally a thing like this will spur Richards to the utmost Tuesday night. And he will need it. Jock McNeil has the old J. A. P. running as never before. And Mortie Graves' new Excelsior has shown speed in practice that is fast enough to win any race ever run on this Motordrome or any other.

Tuesday's races will be among those three riders. The experts believe that Graves is the winner if all goes well. But McNeil's machine has never been beaten when it was running right. And "Tex" Richards has never yet run that old Indian No. 23 as he will run it Tuesday night.

In case of rain Tuesday night the meeting will be postponed until Wednesday night. There will also be racing Friday night.

LEDOUX AND WILLIAMS WORKING FOR GO JULY 15

LOS ANGELES, July 7.—Charley Ledoux and Kid Williams are going after the training stunt as though they meant to make the July 15 bout a businesslike affair. The two have met in the ring before, and as both claim a victory at that meeting, the rivalry is especially keen.

The French bantamweight appears to be in great shape and went through his best work-outs since arriving in California yesterday at his Vernon camp. He showed considerable improvement over his previous work here.

At Venice Kid Williams gave a large crowd of assembled fans a good idea of his condition and showed them something of what he intends to do to Ledoux next week.

JOY FOR FRANK CHANCE.

NEW YORK, July 7.—F. Leroy Chance has moved from a pennant contender to a tail-ender. At first glance this would appear to be quite a jolt. But Chance accepts the situation with a philosophical calm. He no longer has to manage Heinie Zimmerman.

Sporting Food

By GEORGE E. PHAIR.

Spending a section of the Fourth at the ringside while Carl Morris is attempting to fight is a great little pastime for one who has a lot of perfectly good time to throw away.

Samuel E. Debs is leading Edward P. Weston in their hike athwart the continent. Sam has more speed than Ed, but not a bit more sense.

Without cracking a smile, Fred Toney up and says he is glad to get a chance to work regularly. Fred will have his little joke.

By this time Mr. Toney is able to find his way from Chicago to Louisville and vice versa with his eyes shut.

ROUGH-HOUSE.

Lives of Phillies all remind us
We can play a rough-house game,
And, departing, leave behind us
Spike marks on another's frame.

It is said that the Cincinnati Reds once went through a whole season without losing a game. There is a feeling among baseball experts that this will not happen again for at least a couple of years.

In view of what happend to W. Heinrich Schmidt it is surprising that the English newspapers have not begun to chide McLaughlin on the cut of his trousers or the color of his hose.

The consensus of opinion is that Mr. Quigley is a good umpire—if there is such a thing as a good umpire.

SLIDING.

Tobogganing days have come,
The saddest of the season,
When baseball teams go on the bum
For no apparent reason.

The Phils that led the bloomin' league
Are headed for the bottom.
Their pitchers suffer from fatigue,
And all the batters swat 'em.

Tom Jones is one of the saddest persons extant. Imagine a fight for the lightweight title and some one else there to count the gate receipts.

After being walloped, stepped on and otherwise abused, John McGraw draws a five-day suspension. Mr. Lynch shows almost intelligence enough to be accepted on a jury.

Bad Year for Georgia Players

Cobb—Rucker Both Out of Whack

BROOKLYN, N. Y., July 7.—This seems to be a hard year on celebrated Georgia ball players. Ty Cobb is in bad shape. And now Nap Rucker also has gone bad.

"Nap" may not pitch in his old form for some time to come. He will not pitch at all for the present if he takes the advice of his physician. The big Georgian has a bad arm, so bad in fact that for over two weeks his curve ball has been a myth.

The trouble with the arm is the indirect result of an accident he met with in the team's long stay at home early in the season. In a game against the St. Louis Cardinals "Nap" had the thumb of his pitching hand knocked out of gear.

Instead of waiting until the injured member had entirely healed, "Nap" got back into the game because he argued that he could pitch without using his thumb. He changed his style of delivery because of the damaged thumb, and it is believed, in doing so, he put too much of a strain on certain muscles in his shoulder. "Nap" says for two weeks he has not been able to pitch a curve ball, which accounts for the peculiar exhibitions that he has been giving of late.

THE big Georgian said yesterday that he does not know how he ever got through that extra-inning game with the Phillies. He says he was able to beat the Giants because the McGrawites were looking for him to pitch curve balls and "Nap" was not pitching them for the very good reason that he couldn't.

President Ebbets sent "Nap" to a specialist. The specialist gave it as his opinion that while the arm was not seriously injured, "Nap" would be unable to get his arm back in shape unless he gave it a good rest. The rest thing does not make a hit with "Nap." He said yesterday that he did not know whether to stay out or not.

* * *

THREE years ago Rucker had trouble with his arm and it was caused by fooling with different kinds of deliveries. At that time he had developed quite a spitter and was using it with great success. Then his arm started to bother him.

One day he mentioned it to Hank O'Day. According to "Nap," Hank proceeded to give him a fine little bawling out for using the spitball. The veteran umpire attributed all the trouble to "Nap" changing his style of delivery, by which he put a strain on muscles that "Nap" did not bring into play with his regular delivery.

Carl Thompson May Be Signed by Smith

Carl Thompson, former University of Georgia star, may be signed by Manager Billy Smith to take the place of one of his wavering hurlers—probably Paul Musser. It will depend on what terms can be agreed upon.

Thompson has had a bad season with Birmingham and was finally turned back by Molesworth on the New York Americans. They wanted to send him to the New England League, but he preferred to pitch in the South. If Smith can make a deal with him he will probably give him a trial. The local manager believes that hard luck and weak batting support beat Thompson in most of his games with the Barons and that with the local team he will be a winner.

CARDS SIGN ANOTHER PITCHER.

ST. LOUIS, MO., July 7.—Another hurler is coming to aid the Cardinals in the National League pennant race. He is Rice Williams, a member of the Great Falls club of the Union Association. The newbomer will not join Huggins' crew until September 14. The announced price for the pitcher was $2,500.

Edison Talking Pictures Grand daily 2:30 to 10:30. All seats 10 cents.

RINGSIDE NOTES

Who will get the next chance at Willie Ritchie's title? This is a question that is worrying boxing fans these days. Freddie Welsh, Leach Cross, Tommy Murphy and Jack Britton are all clamoring for the prize match.

* * *

At the present time it looks very much as if Cross will beat his rivals to the big bout. Cross' recent victory over Anderson has made him a big card on the coast. The dentist's great punching power should give him a great chance to cop the championship from Ritchie.

* * *

Friends of Charlie White should not take his defeat at the hands of Jack Britton to heart. When it is taken into consideration that White weighed but 129 pounds against 136 for Britton the showing made by Charlie was nothing to be ashamed of. Although Britton is credited with a knockout he failed to drop White once during the entire mill. The bout was stopped by the sheriff.

* * *

Poor Joe Thomas is certainly hitting the toboggan. Frankie Whitney pushed the New Orleans boy still further down the ladder by handing Joe Golden's protege a neat lacing in ten rounds last Friday.

* * *

The Ritchie-Rivers championship battle at San Francisco drew a $30,000 house. Ritchie was guaranteed $17,000 win, lose or draw. Rivers drew down about $5,000 for his end.

* * *

When Johnny Klihane was recently asked in Cleveland why he didn't knock out more of his opponents he said: "I have always said that I am a boxer and not a fighter. I am not in the ring to kill the other fellow, but to simply outbox him. I won the featherweight championship of the world by using this method and will not change my style now."

The next big bout to be staged on the coast will be the twenty-round engagement between Charley Ledoux and Kid Williams at Los Angeles on July 29. The winner has been promised a match with either Eddie Campi or Johnny Coulon.

* * *

Kid Young, the local newsboy boxer, is still waiting to hear from Charlie Lee in regard to the latter's challenge. Young says he will sign up for the match at once and will also give Lee a $50 side bet.

* * *

George Chip and Jack Dillon meet in a 12-round setto at Boston on July 8. The winner is to be matched with Frank Klaus.

* * *

Eddie Craney, who staged the Rivers-Ritchie mill, is now anxious to arrange a match between Jack Britton and Tommy Murphy. He has already wired an offer to Danny Morgan, manager of Britton.

* * *

Billy Papke, former middelweight, wishes to announce that he is still in the boxing game. Papke has agreed to meet any middleweight the Milwaukee promoters pick for him. The Kewanee boy says his injured hand is again in shape for a tough scrap.

* * *

The recent 20-round bout between Campi and Ledoux at the Pacific Athletic Club, of Vernon Cal., drew $4,900. Ledoux received $1,225, which was 25 per cent of the gross receipts. Campi, for winning got $1,470, having boxed for 30 per cent of the receipts.

* * *

Nick Pagoalos and Sam Fountas, local Greek featherweights, will clash in a private 10-round bout here Friday. Terry Nelson has been selected to referee the go. The winner will seek a match with Kid Young.

KRAMER AND CAVANAUGH WIN GREAT CYCLE RACE

NEWARK, N. J., July 7.—A victory for the team of Kramer and Cavanaugh in the three-cornered tandem match race and a dead heat between Frank Kramer, of New Jersey, and Alfred Grenda, of Australia, were features of the racing at the Velodrome here yesterday.

In the two-mile event Grenda had a lead of twenty yards on the last lap, but Kramer spurted and managed to cross the line with his rival. In the three-cornered match Kramer and Cavanaugh nosed out Joe Fogler, of Brooklyn, and Al Goulet, of Australia, and Jackie Clark and Grenda, both Australians, got third. The victory was in straight heats of one mile each.

CARPENTIER AND PALZER MAY CLASH IN PARIS GO

NEW YORK, July 7.—Tom O'Rourke is in receipt of a letter from Monsieur Vienne, the Parisian boxing promoter, offering him a match for Palzer with Carpentier some time this fall. Carpentier is all the rage in fight circles in France and would draw an immense gate with a white man of reputation who had not fought in Paris. O'Rourke thinks well of the proposition and will proceed to close the match with Monsieur Vienne.

Edison Talking Pictures Grand daily 2:30 to 10:30. All seats 10 cents.

MORPHINE
Opium, Whiskey and Drug Habits treated at Home or at Sanitarium. Book on subject Free. DR. B. M. WOOLLEY, 24-N, Vinson Sanitarium, Atlanta, Georgia

TOBACCO HABIT You can conquer it easily in 3 days. Improve your health, prolong your life. No more stomach trouble, no foul breath, no heart weakness. Regain manly vigor, calm nerves, clear eyes and superior mental strength. Whether you chew or smoke pipe, cigarettes, cigars, get my interesting Tobacco Book. Worth its weight in gold. Mailed free. E. J. WOODS, 514 Sixth Ave., 746 M., New York, N. Y.

DO YOU ITCH?
If so, use Tetterine. It cures eczema, ground itch, ringworm, itching piles, infant sore head and all other skin troubles. Read what C. B. Raus, Indianapolis, says:
Enclosed find $1. Send me that value in Tetterine. One box of Tetterine has done more for eczema in my family than $50 worth of other remedies I have tried.
Use Tetterine
It relieves skin trouble that has baffled the best medical skill. It will cure you. Get it to-day—Tetterine.
50c at druggists, or by mail.
SHUPTRINE CO., SAVANNAH, GA.

Mountain Excursion
Western North Carolina.
Land of the Sky and Sapphire Country.
Thursday, July 10.
$6.00 Round Trip $6.00
Return limit July 20.
SOUTHERN RAILWAY

MONEY
LOANED TO SALARIED MEN AT LAWFUL RATES
ON PROMISSORY NOTES
Without Endorsement
Without Collateral Security
Without Real Estate Security
NATIONAL DISCOUNT CO.
1211-12 Fourth National Bank Bldg.


Big Reduction IN Dental Work
GOOD WORK means more practice and lower prices.
We have reduced our prices on all Dental work, but the quality of our work remains the same.
Gold Crowns $3.00
Bridge Work $3.00
Set of Teeth $5.00
Best That Money Can Buy
We Use the Best Methods of Painless Dentistry
Atlanta Dental Parlors
Cor. Peachtree & Decatur Sts.
Entrance 19 1-2 Peachtree St.

Eiseman Bros., Inc.
Rebuilding Discount Sale!
25%
Specially Reduced Prices on Men's Furnishings
Underwear, Soft Shirts, Neckwear, Hosiery, Etc.
Discount on Men's, Youths', Boys' and Children's Suits
25% Discount ON Men's Straw Hats
Including genuine South American Panamas and the greatly favored and fashionable BANGKOKS.
Juvenile Department
[Entire 2nd Floor]
Brimful of Bargains
Men's, Boys', Children's and Misses' Fine Footwear at Discount Prices
Liberal Discounts on Trunks, Bags and Suit Cases
3d Floor
Eiseman Bros. (INC.)
11-13-15-17 Whitehall

GREAT BONUS VOTE OFFER

In The Hearst's Sunday American and Atlanta Georgian Pony Contest

Opens Tuesday, July 8th, and Closes, Saturday, July 19th,
∴ At 10 P. M.---Ten Days' Rich Vote Harvest ∴

20,000 Extra Votes

Will be given for every club of $35 in subscriptions to The Hearst's Sunday American and Atlanta Georgian turned into this office during the above mentioned dates, in addition to the regular votes that go with each subscription.

12,500 Extra Votes

Will be given for every club of $25 in subscriptions to Hearst's Sunday American and Atlanta Georgian turned in to this office during the above mentioned dates, in addition to the regular votes that go with each subscription.

6,000 Extra Votes

Will be given for every club of $15 in subscriptions to Hearst's Sunday American and Atlanta Georgian turned in to this office during the above mentioned dates, in addition to the regular votes that go with each subscription.

All Subscriptions Will Count On This Offer--Year's, 6 Months, 3 Months and One Month Subscriptions, Club Them Together

Voting Power of Paid-in-Advance Subscriptions

	Subscriptions Delivered by City Carrier.	By Mail or Delivered by Out-of-Town Agt.	Votes.
Daily and Sunday, 1 year	$6.20	$7.00	3,500
Daily and Sunday, 6 months	3.10	3.50	1,700
Daily and Sunday, 3 months	1.56	1.75	800
Daily and Sunday, 1 month	.55	.60	250
Daily only, 1 year	5.20	5.00	2,000
Daily only, 6 months	2.60	2.50	950
Daily only, 3 months	1.30	1.30	450
Daily only, 1 month	.45	.45	150
Sunday only, 1 year	2.00	2.00	1,300
Sunday only, 6 months	1.00	1.00	650
Sunday only, 3 months	.50	.50	300
Sunday only, 1 month	.20	.20	100

The above vote credits will apply to old subscribers who pay subscription.

Read This

Subscriptions may be secured anywhere and everywhere in the United States and Canada.

Votes are not transferrable. Should you withdraw from the contest, you can not give your votes to another.

When sending in subscriptions, write all names and addresses plainly to avoid delay in starting the paper.

State plainly whether it is to be sent by mail or by carrier.

44 Prizes in All 44

First Prize in Each District—Shetland pony and cart outfit, valued at $300.

Second Prize in Each District—Shetland pony and saddle outfit, valued at $200.

Third Prize in Each District—A pretty gold watch.

Fourth Prize in Each District—A silver watch.

11 DISTRICTS IN ALL

HASTE!—HURRY!!—HUSTLE!!!

Get used to the high speed and get on the Vote Steam Roller and begin rolling in the extra Votes, if you expect to win one of those Pony Outfits in your district or either of the other prizes.

Only Twenty-Four More Days in Which to Win Pony and Cart

BEARISH ADVICES DEPRESS COTTON

In Absence of Speculation Market Shows No Definite Tendency. Sentiment Is Bearish.

NEW YORK, July 7.—Buying of August contracts was the only feature at the opening of the cotton market today. This position opened 13 points higher, but other prices ranged 2 to 4 points higher than last Thursday's closing quotations. Changes at Liverpool over the holidays were slight and weather conditions were very favorable.

A little pressure in new crop positions after the call due to private crop advices from the South, and prices worked off sharply. August suffered the greatest loss by declining from 12.18, opening quotations, to 12 cents. Other positions show recessions aggregating from 6 to 8 points from the opening range.

Trading during the forenoon was very small and sentiment was extremely bearish. It was reported that Liverpool was a fair seller of August, which, of course, had its effect. Later the market recovered a few points of the early loss, price movement being 1 to 3 points under the previous close.

During the afternoon session the volume of business was extremely light. Sentiment was against the market, but the crowd was afraid to push their commitments to any great extent, owing to the small stock on hand and price fluctuated within a moderate range.

At the close the market was steady with prices at a net decline of 8 to 11 points from the final quotations of last Thursday.

Following are 11 a. m. bids in New York: July, 12.01; August, 12.00; October, 11.38; January, 11.30.

Following are 10 a. m. bids in New Orleans: July, 12.50; August, 12.05; October, 11.45; January, 11.47.

	Tuesday.	1912.
New Orleans	1,200 to 700	136

RANGE IN NEW YORK FUTURES.

	Open.	High.	Low.	Last Sale.	Close.	Prev. Close.
Jly	12.10	12.10	11.96	11.97	11.96-97	12.06-07
Ag	12.18	12.18	11.98	11.98	11.98-99	12.05-06
Spt	11.58	11.61	11.51	11.51	11.51-52	11.60-62
Oc	11.42	11.42	11.31	11.32	11.32-33	11.40-41
Nv	11.35	11.38	11.30	11.33	11.25-27	11.33-35
Dc	11.41	11.41	11.28	11.28	11.28-29	11.38-39
Jn	11.35	11.35	11.22	11.22	11.22-23	11.33-34
Fb					11.24-26	11.35-37
Mh	11.36	11.36	11.34	11.34	11.32-33	11.43-44
My	11.40	11.40	11.37	11.37	11.34-36	11.45-47

Closed steady.

LIVERPOOL COTTON MARKET.

LIVERPOOL, July 7.—This market opened quiet at a net decline of ½ point from Saturday's close. At 12:15 p. m. the market was quiet, at net unchanged to 1½ points lower on near positions and ½ point decline on distant months, compared with Thursday's close.

Spot cotton 6.69d; sales 10,000 bales, including 9,700 American bales; imports 1,000 bales, of which all were American bales.

At the close the market was quiet with prices at a net advance of 2 to 4½ points from the final quotations of Saturday.

LIVERPOOL COTTON MARKET.

Futures opened steady.

	Opening Range.	2 P.M.	Close.	Prev. Close.
July	6.43½@.42	6.42	6.41½	6.46
July-Aug.	.6.43		6.40½	6.43
Aug.-Sept.	.6.34	6.34	6.33	6.35
Sept.-Oct.	.6.24		6.21½	6.24
Oct.-Nov.	.6.17	6.16½	6.15	6.13
Nov.-Dec.	.6.12	6.12½	611	6.14
Dec.-Jan.	.6.12	6.12½	6.12½	6.14
Jan.-Feb.	.6.13	6.11½	6.12	6.14½
Feb.-Mch.			6.12	6.15½
Mch.-Apr.			6.13	6.16½
Apr.-May			6.14	6.16½
May-June	.6.16½	6.16½	6.15	6.17½

Closed quiet.

HAYWARD & CLARK'S DAILY COTTON LETTER.

NEW ORLEANS, July 7.—Weather conditions since Thursday were favorable, particularly the return of fair weather in the Western States, which had enough rain. The central and Atlantic States had further good showers, which were particularly needed in Arkansas. Indications are for generally fair, warm weather, except probably showers and cooler in Northwest Texas, Northwestern Oklahoma, East Tennessee and North Carolina.

Liverpool held steady over our holiday and showed large spot sales.

Political news from Europe is bad and reflected in a decline in English Consols.

Our market opened about 7 points lower on new crops, but ruled very steady at the decline without selling pressure.

New York says the trade is bearish, but fears the situation in the old crop months, owing to very small stock, which is expected to be down to 15,000 bales by the end of the month.

RANGE IN NEW ORLEANS FUTURES

	Open.	High.	Low.	Last Sale.	Close.	Prev. Close
Jly	12.59	12.59	12.41	12.45	12.42-44	12.56-58
Ag	12.13	12.13	11.90	11.97	11.95-97	11.10
Spt					11.53-55	11.62-64
Oc	11.49	11.49	11.40	11.43	11.42-43	11.52-53
Nv					11.40-42	11.61-62
Dc	11.44	11.47	11.39	11.40	11.40-41	11.50-51
Jn	11.45	11.48	11.41	11.42	11.42-43	11.52-53
Fb					11.52-59	11.48-50
Mh	11.55	11.55	11.49	11.50	11.51-52	11.62-63

Closed steady.

SPOT COTTON MARKET.

Atlanta, nominal, 12⅝.
New York, quiet, 12.25.
Liverpool, quiet, 6.69d.
New Orleans, steady, 12⅝.
Galveston, steady, 12⅝.
Savannah, steady, 12.
Norfolk, quiet, 12⅜.
Baltimore, nominal, 12½.
Philadelphia, steady, 12.50.
Macon, steady, 11½.
Mobile, steady, 12.
Wilmington, nominal.
Boston, steady, 12.25.
Charleston, nominal.
Louisville, firm, 12¼.
Charlotte, steady, 12½.
Boston, quiet, 12 3-16.
Memphis, steady, 12¼.
Little Rock, quiet, 12.
Athens, steady, 11⅞.
St. Louis, quiet, 12 5-16.
Greenville, quiet, 12.
Augusta, steady, 12¼.

PORT RECEIPTS.

The following table shows receipts at the ports to-day compared with the same day last year:

	1913.	1912.
New Orleans	1,128	589
Galveston	1,131	97
Mobile	97	37
Savannah	515	376
Charleston	28	55
Wilmington	12	28
Norfolk	307	285
Total	3,218	1,483

INTERIOR MOVEMENT.

	1913.	1912.
Houston	540	435
Augusta	76	58
Memphis	928	136
St. Louis	896	538
Cincinnati	215	644
Little Rock		24
Totals	2,345	1,835

COTTON MARKET OPINIONS.

Logan & Bryan: We feel that lower range of values will ensue, although we would not follow the short side too closely.

A. Norden & Co.: We continue to feel that a better policy for the present will be to buy on such breaks as we had today.

Morris H. Rothschild & Co.: We continue to advise purchases of cotton around present levels.

COTTON GOSSIP

Following is the statistical position of cotton on Friday, July 4, as made up by the New York Financial Chronicle:

	This Week.	Last Week.	Last Year.
Visible Sup	3,322,101	3,491,900	3,384,581
American	1,968,101	2,074,900	2,344,581
In Sight, week	57,530	70,776	68,830
Since Sep 1	12,204,125	13,146,586	14,961,949
Port St'ks	276,869	261,274	352,657
Pt. Rec'pts	19,555	37,252	16,465
Exports	43,884	39,903	29,207
Int. Re'pts	12,877	12,399	15,515
Int. Ship'ts	28,256	35,726	24,245
Int. St'cks	212,269	227,688	156,385

Following is the Liverpool cotton statement for the week ending Friday, July 4.

	1913.	1912.	1911.
Wk's Sales	56,000	60,000	35,000
Of Which American	48,000	52,000	30,000
For Export	1,400	1,200	600
For Specu.	2,800	2,300	3,400
Forwarded	88,000	57,000	83,000
Total St'ks	934,000	1,063,000	705,000
Of Which American	743,000	928,000	558,000
Act. Exp'ts	9,000	5,100	7,000
Week's Receipts	48,000	20,000	46,000
Of Which American	28,000	10,000	17,000
Since Sep 1	4,446,000	4,920,000	4,159,000
Of Which American	3,536,000	4,210,000	3,203,000
St'ks Afloat	45,000	45,000	68,000
Of Which American	27,000	16,000	19,000

Habersham King, in his latest report, says about 15 per cent of the belt rain is needed to prevent deterioration. As to the remaining 85 per cent, he considers conditions as near perfect as they well can be, particularly in the two Carolinas and Texas. Since date of this report the dry districts had general rain, relieving danger.

* * *

Trading in the market to-day was in a small volume. Sentiment was very bearish. There was practically no feature.

* * *

Gwathmey and Russell were good buyers of August at the outset to-day. Liverpool, however, sold the option.

Dallas wires: "Texas clear and warm. Oklahoma generally partly cloudy and clear."

* * *

NEW ORLEANS, July 7.—Hayward & Clark: The weather map favorable; partly cloudy in the northern border of the belt, fair rest of the belt; nice rains in Arkansas, central Mississippi, Gulf districts and along the Atlantic Coast. Indications are for generally fair, except in Northwest Texas, Oklahoma and North Carolina, which may get some showers.

* * *

Rainfall: Fort Smith, Ark., .58; Little Rock, .12; Vicksburg, 01; New Orleans, .78; Mobile, .18; Charleston, .16; Savannah, .08; Jacksonville, .39; Jackson, Miss., 1.64.

* * *

Vicksburg, Greenwood, Shreveport, Monroe, clear and hot.

* * *

Washington forecast for week: Generally fair during week; may be a few scattered thundershowers; seasonable temperatures.

* * *

The Memphis Commercial-Appeal summary shows that last week probably was the most favorable of the season on the cotton crop. At least the crop made better progress than during any other similar period this year. Under the stimulus of good rains plenty of sunshine and warm days and nights the plant made splendid growth, and, while still a bit late, made up much lost time during the week. The plant is strong and stock is beginning to branch out and is blooming and fruiting heavily.

Rains fell in sections all over the belt during the week. They were the heaviest and more nearly general in Texas and Oklahoma, where practically the entire area of both States received good rains. In the central valley the drouth was relieved, except in scattered localities that comprise a very small total area. In the east no great need of moisture had been felt, but good rains fell at the end of the week.

The high state of cultivation that has characterized the crop from the start was in no way abated during the week. Fields are almost universally clean and tilth of soil probably is more nearly perfect than ever before known. The fears of the crop placing the plant in the best shape to withstand another drouth or rain with the least possible damage.

There is still complaint of boll weevil in infested districts. They are numerous in sections of Mississippi and hardly worth mentioning to date is hardly worth mentioning. Farmers are continuing a relentless war against the pest, and in some sections they seem to have won their fight.

Mill Takings for Week 226,000 Bales

According to Secretary Hester, the visible supply of American cotton for the week ending Friday, July 4, shows a decrease of 194,585 bales, as compared with a decrease of 165,388 bales for the corresponding week last year, against a decrease of 125,935 bales for the same week the year before.

Other mills decreased 54,000 bales, against a decrease of 72,000 bales for the same week in 1912, compared with a decrease of 40,000 bales for the corresponding week in 1911.

The total visible supply of American cotton the week decreased 248,585 bales, compared with a decrease of 238,388 bales during the same week last year and a decrease of 165,935 bales for the same week the year before.

World's Visible Supply.

The world's visible supply:

	1913.	1912.	1911.
American	1,865,426	2,194,329	1,209,399
Other kinds	1,364,000	993,000	1,023,000
Total, all kinds	3,229,426	3,187,329	2,232,399

World's spinners' takings:

	1913.	1912.	1911.
For Week	226,000	215,000	186,000
Since Sep 1	12,852,000	14,193,000	11,221,000

Movement into sight, week:

	1913	1912.	1911.
Overland, Week	8,852	6,575	4,338
Since Sep 1	963,456	1,242,761	923,596
Into sight, Since Sep 1	13,405,068	15,593,761	11,656,049
Southern Consump.	18,000	20,000	15,000

Weekly interior movement:

	1913	1912.	1911.
Receipts	14,718	11,083	4,681
Shipments	34,079	23,717	15,195
Stocks	188,953	158,236	114,758

Exports for week:

	1913.	1912.	1911.
For Week	45,250	45,357	.....
Since Sep 1	8,341,655	10,262,802	.....

	1913.	1912.	1911.

THE WEATHER.

Conditions.

WASHINGTON, July 7.—With the exception of local showers to-night or Tuesday in the Ohio Valley, the weather will be fair over the Eastern half of the country, with rising temperature to-night west of the Allegheny Mountains and on Tuesday to the eastward.

General Forecast.

Forecast until 7 p. m. Tuesday:

Georgia—Fair to-night and Tuesday.

Virginia—Fair; contained cool to-night; Tuesday fair, slightly warmer.

North and South Carolina, Alabama and Mississippi—Fair to-night and Tuesday.

Florida—Local showers to-night or Tuesday, except fair in northwest portion.

Tennessee—Generally fair to-night and Tuesday.

Louisiana—Fair in northwest and west portions; showers in southern portion to-night or Tuesday.

Texas—Fair to-night and Tuesday.

BAR SILVER.

LONDON, July 7.—Bar silver steady at 26 15-16d.

STOCKS WEAK ON BAD CABLE NEWS

Pittsburg Bank Failure Also Was Depressing Factor — Street Awaits U. S. Report.

By C. W. STORM.

NEW YORK, July 7.—Following the three-day holiday the stock market opened weak to-day and prices ranged from fractions over a point lower.

Chesapeake and Ohio was sold in considerable quantity, going to 53⅛ for a loss of 1⅛. Union Pacific sold off ⅜.

Among the other declines were Amalgamated Copper ⅜, American Can ⅝, American Smelting ⅛, Atchison ⅜, United States Steel common ⅛, Southern Pacific ⅝, New York Central ½, Reading ½, Northern Pacific ⅛, Anaconda ⅛ and Canadian Pacific ⅝. Baltimore and Ohio rose ½ and St. Paul gained ⅝.

After half an hour some issues rallied and a firmer tone was evident.

The curb was steady.

Americans in London were firm and Canadian Pacific there was steady.

The situation in the Balkans is exercising a depressive influence over the European money market and to-day $3,000,000 gold was engaged in New York for London.

There was little to the trading during the forenoon. Union Pacific was freely supplied, declining to 145½; Canadian Pacific moved up to 214⅝; Amalgamated Copper and Pennsylvania Railroad were off ⅛. Steel remained unchanged. There was fractional recessions in Reading, Southern Pacific, Atchison and New York Central. The tone was dull before noon.

Call money loaning at 2 per cent.

The market was depressed by the Pittsburg bank failures and losses were sustained in the last hour. Compared with the noon range of prices, the following declines were effuered:

Amalgamated Copper, ¼; American Can, ⅝; Canadian Pacific, ⅛; St. Paul, ½; Reading, ⅝; Union Pacific, 1, and Steel, ⅛. In the last few minutes the list slightly strengthened.

The market closed dull. Governments unchanged; other bonds steady.

To-day's New York Stock Market

STOCK—	High.	Low.	Sale.	Last Close.	Prev. Close.
Amal. Copper.	64⅛	63⅝	63⅞	64	64⅛
Am. Agricul...	....	....	....	....	46½
Am. Beet Sug.	21½	21½	21½	21½	21⅝
American Can.	28⅜	27¼	27¼	28	28
do. pfd.	87¼	87¼	87¼	88	88
Am. Car. Foun.	42	41¾	41¾	41	41
Am. Cot. Oil..	....	....	....	....	36
American Ice...	....	....	....	....	21
Amer. Loco....	29	29	29	29	29
Amer. Smelt...	62¾	61¾	61¾	62	62
Amer. Sugar...	....	....	....	....	107½
Am. T. and T.	127½	126	126	127¼	127¼
Amer. Woolen	....	....	....	....	31
Anaconda..	32⅛	31¾	31¼	32	32⅛
Atchison.	96¼	95⅝	95⅞	96	96
Atlantic C. L..	....	....	....	....	114
B. and O.	93	92⅞	92⅞	96	96
Beth. Steel....	....	....	....	....	28
B. R. T.	87¼	86¾	86¾	87	87
Can. Pacific..	215	214¼	214¾	214¾	214¾
Cen. Leather..	21⅝	21⅜	21⅜	21¼	21¼
C. and O.	53½	52¾	53	53¼	53¼
Colo. F. and I.	....	....	....	....	26⅞
Colo. South...	....	....	....	....	31
Consol. Gas...	130¼	129⅞	130	129	129
Corn Products	9⅞	9⅞	9⅞	9⅞	9⅞
D. and H.	....	....	....	....	150
Den. and R. G.	16	16	16	15⅞	15⅞
Distil. Secur.	....	....	....	....	12¼
Erie.	25⅛	24¾	24¾	24¾	24¾
do. pfd.	38⅞	38⅞	38⅞	39	39
Gen. Electric.	137	137	137	137	137
G. N., pfd.	123½	123	123	123	123
G. N. O.	31¾	30	30	32½	32½
Ill. Central..	114⅛	113	113	112	112
Interboro	15	15	15	14⅞	14⅞
do. pfd.	55½	55	55	55⅝	55⅝
Int. Har. (old)	....	....	....	....	103
Iowa Central..	....	....	....	....	7
K. C. S.	25⅞	25½	25½	28⅛	28⅛
K. and T.	21¼	21	21¼	21	21
do. pref.	....	....	....	....	58
L. Valley	146¼	145¼	145¼	146	146
L. and N.	130⅞	130⅝	130⅞	130⅝	130⅝
Mo. Pac.	30⅛	30	30	30	30
N. Y. C.	97¼	97	97	97½	97½
N. W.	....	....	....	....	128
Nat. Lead	....	....	....	....	45
N. and W.	103	103	103	103¼	103¼
Nor. Pac.	108⅛	107¾	107¾	107¾	107¾
O. and W.	29	28⅞	28⅞	28	28
Penn.	111½	111	111	111½	111½
Pac. Mail.	....	....	....	....	18½
P. Gas Co.	111	111	111	111½	111½
P. Steel Co.	....	....	....	....	22
Reading	157¾	156½	156¾	157¾	157¾
R. P. and I.	18⅜	18⅛	18⅛	18½	18½
do. pref.	....	....	....	....	76
Rock Island	15⅛	15⅛	15⅛	15⅜	15⅜
do. pref.	25½	25	25	25	25
Sloss-Shef.	....	....	....	....	23
Sou. Pac.	93⅛	92¼	92½	93⅝	93⅝
Sou. Ry.	21½	21	21	20¾	20¾
do. pref.	....	....	....	....	74
St. Paul	103¼	102½	102½	103	103
Tenn Cop.	....	....	....	....	28½
Tex. Pac.	14	14	14	14¼	14¼
Third Ave.	....	....	....	....	31½
U. Pac.	146½	144⅞	145	146¼	146¼
U. S. Rubber	....	....	....	....	61
U. S. Steel	53	52	52⅛	52¾	52¾
do. pref.	104½	104¼	104½	103¼	103¼
Utah Cop.	41¾	41½	41½	41½	41½
V. C. C.	24	24	24	23¼	23¼
Wabash	2¾	2¾	2¾	2½	2½
do. pref	....	....	....	....	5½
West. Union	....	....	....	....	60½
W. Md.	....	....	....	....	36
Westg. Elec..	58½	58⅛	58⅛	59	59
Wis. Cen.	....	....	....	....	44

STOCK GOSSIPS

The New York Financial Bureau says: "Would buy standard and attractive issues conservatively on fair opportunities. Information channels favor a trading position."

* * *

Dow Jones says: "Result of strike vote among conductors and trainmen of Eastern railroads to be announced to-morrow. Democratic caucus of tariff to-day. American stocks in London easy, unchanged to ⅝ off. Twelve industrials decline .01. Twenty active rails advanced .01."

* * *

Potter, of N. L. Carpenter & Co., says: "The market may show a reactionary tendency to-day on account of the European situation. The prospects of a big railroad strike and a poor bank statement. However, do not expect any decline to carry prices very far from this level and would accumulate stocks carefully on weak spots. The Government crop report on grain due this week will give condition of corn, which is most important, and from private estimates it should be very satisfactory."

* * *

The weakness of the market is due to the foreign situation, but the Government crop report, which will be published this week, should be very favorable. Private estimates show the corn crop will be over 3,000,000,000 bushels. Should the Government figures show these estimates to be correct, it should help prices and cause a moderate rally. —Potter.

MINING STOCKS.

BOSTON, July 7.—Opening: Alaska, 17⅝; Smelting, 46.

Grain Notes

King, of Toledo, says in his Missouri crop report: "Wheat yield 16 bushels, against 12.6 last year when crop was 22,000,000; 85 per cent of crop is harvested, against 51 per cent last year; quality 96. On Government acreage, yield suggests 28,000,000 bushels. Oats, condition 56 per cent, against 68 per cent in June and 94 per cent last year, when the crop was 30,000,000 bushels. Crop indicated 20,000,000 bushels."

* * *

Bartlett, Frazier & Co. says: "There has been some rain in Northwest with generally favorable temperatures. Primary receipts to-day will doubtless show a large total as a result of accumulations over the holidays and the visible will doubtless again show a decrease. We are inclined to look for a steady wheat market to-day without important price changes.

"Corn—The belt has received very little rainfall since Thursday, and some extremely high temperatures have prevailed in Kansas, but lower temperatures report this morning with some rains in Nebraska and Missouri.

"Oats—Buyers seem to come in on all fair recessions, basing purchases on general belief of a moderate yield.

"Provisions—Market may have some setbacks, but we do not look for any decline of moment."

* * *

Private messages from Winnipeg, Duluth, Glenwood, Thief River Falls, Hankinson, Harvey, Portal and Endlin indicate clear weather with temperatures around 60 degrees.

Weather since Thursday: North Dakota and Minnesota had excellent rains; Illinois scattered rains, mostly over good parts of States; South Dakota, some rains, but light. Canadian Northwest had fair rain.

* * *

B. W. Snow's crop report for July 1: "Condition of corn 85.9, against 83.8 per cent last year. Acreage 108,000,000, or 1 per cent increase. Crop indicated on basis July par for condition, 2,964,000 000 bushels, against a similar indication of 2,811,000,000 last year.

"If present condition should be maintained until harvest it would forecast a crop of 3,147,000,000 bushels, against 3,125,000,000 last year. Winter wheat condition, 81, a decline of 4 points since the June 1 report and indicates a crop of about 487,000,000 bushels on an estimate of acreage and about 480,000,000 on the Government estimate. Loss mainly in Kansas. Spring wheat condition drops from 93 to 77.8, mainly as a result of drouth in South Dakota. On the basis of July par of condition this indicates crop about 230,000,000 bushels, against an indicated crop similarly figured a year ago of 271,000,000 bushels.

"If present condition maintained until harvest it would forecast a crop of 251,000,000 bushels, against 330,000,000 yield last year. This makes a July indication total crop, wheat 710,000,000 bushels, against 629,000,000 last July and if present conditions are maintained until harvest, an indication for 731,000,000 bushels, against a final estimate last year of 730,000,000 bushels.

"Condition of oats 75.8 against 87 per cent last month. On the basis of July par for condition this indicates (on Snow's acreage) a crop of 983,000,000 bushels or on Government acreage, 1,023,000 bushels.

"Last year the July 1 Government indication was 1,239,000,000 estimated, was raised to 1,418,000,000 bushels."

ATLANTA LIVE STOCK MARKET.

By W. H. White, Jr., of the White Provision Company.

Cattle receipts increasing with the larger supply of grass stock. Good kinds scarce and reasonably strong. While there is bulk coming in only medium quality and is only ordinary flesh, which is considered generally as undesirable killers, and while the prices have ranged lower, the quality is considerably below that of the beef coming three weeks ago. The demand has been light for the past several days, which together with the plain class of cattle has depressed the market and values are probably a full quarter lower on medium and a half lower on common grades than a week ago.

Tennessee sheep and lambs are plentiful and the extreme prices of two weeks ago have been lowered by about 1 cent per pound.

Hog supply about equal to the demand. The yards are kept cleaned up from day to day. Several loads of extra choice arrivers were among the week's receipts and brought top prices. Market is steady.

Good to choice steers, 1,000 to 1,200, $5.50@6.50; good steers, 800 to 1,00, $5.25@6.00; medium to good steers, 700 to 800, $5.00@5.50.

Good to choice beef cows, 800 to 900, $4.50@5.50; medium to good cows, 700 to 800, $4.25@5.00.

Good to choice heifers, 750 to 850, $4.75@5.25; medium to good heifers, 650 to 750, $4.00@4.50.

The above represents ruling prices of good quality of beef cattle. Inferior grades and dairy types selling lower.

Medium to common steers, if fat, 800 to 900, $4.00@5.00; medium to common cows, if fat, 700 to 800, $3.75@4.25; mixed common, 600 to 900, $3.25@3.75; good butcher bulls, $3.50@4.00.

Prime hogs, 160 to 200, $8.50@8.80; good butcher hogs, 140 to 160, $8.40@8.50; good butcher pigs, 100 to 140, $8.25@8.50; light pigs, 80 to 100, $7.75@8.00.

Above quotations apply to corn-fed hogs; mash and peanut fattened, 1 to 1½ cents.

LIVE STOCK MARKET.

CHICAGO, July 7.—Hogs—Receipts 35,000. Market 10@15c higher. Mixed and butchers, 8.75@9.15; good heavy, 8.80@9.00; rough heavy, 8.45@8.75; light, 8.90@9.20; pigs, 7.40@9.00; bulk, 8.75@9.10.

Cattle—Receipts 10,000. Market 10@15c higher. Beeves, 7.50@8.90; cows and heifers, 3.60@8.00; stockers and feeders, 6.25@7.90; Texans, 6.75@8.00; calves, 8.00@9.75.

Sheep—Receipts 16,000. Market 10c higher. Native and Western, 3.35@5.75; lambs, 5.10@7.40.

The First National Bank of Pittsburg failed to-day, resulting in the First National Bank of McKeesport, Pa., closing.

CHICAGO, July 7.—Cattle—Receipts, 3,500, including 1,000 Southerns; market steady; native beef steers, 5.50@8.75; cows and heifers, 4.75@8.00; stockers and feeders, 5.25@7.50; calves, 6.00@9.00; Texas steers, 6.25@8.00; cows and heifers, 4.25@6.50; calves, 5.00@6.50.

Hogs—Receipts, 8,500; mixed, 9.00@9.15; good, 9.00@9.15; rough, 8.95@9.10; lights, 9.00@9.15; pigs, 7.25@8.75; bulk, 8.75@9.10.

Sheep—Receipts, 3,000; muttons, 3.75@4.25; yearlings, 5.00@6.25; lambs, 6.00@7.25.

CLEARINGS SOMEWHAT OFF.

Atlanta's clearings for June were $44,695,193, and for the first six months of 1913 they were $325,142,406, both figures being but slightly below last year's levels.

Slow collections and complete absence of speculation are given as causes by Bradstreet's, which further remarks that in view of the halt of speculation, the showing is remarkably good.

MILLER & COTTER COTTON LETTER.

MEMPHIS, July 7.—Crop news is favorable and weather over holiday was ideal, rains falling East of the river and none in Texas and Oklahoma, but in absence of speculation markets show no definite tendency. Sentiment is bearish, but talent is afraid to sell it with current crop in hands of manipulators. Pending legislation is also killing off business.

HOGS HIGHER; RECEIPTS LIGHT.

CHICAGO, July 7.—Because of the holiday live stock loading in the country for Monday's market was light and prices advanced. Cattle and hogs gained 10 to 15 cents, while live mutions were marked up 15 to 25 cents. Hogs sold up to 9.20, with the bulk at 9.15. There were 91,000 at eleven markets, against 162,000 last week. Cattle sold largely at 8.00 to 8.50 and lambs crossed the 8-cent line.

The Sunday American goes everywhere all over the South. If you have anything to sell The Sunday American is "The Market Place of the South." The Sunday American is the best advertising medium.

CEREALS DROP ON BEARISH REPORTS

Statistics of Snow and King Very Favorable—Selling General and Weather Good.

ST. LOUIS CASH QUOTATIONS.

Wheat—No. 2 red	85½@87
Corn—No. 2	60 @60½
Oats—No. 2	40 @40½

CHICAGO, July 7.—Wheat was ⅝@¾c lower this morning on cooler weather in the Northwest and the bearish Missouri crop report, which showed a wheat yield of 16 bushels, compared with a yield of 12.6 last year. July sold at 90 cents down to 89¼, September at 90½ down to 89⅞@90. The movement of wheat in the Northwest and primary markets was liberal.

Oats were ¾c lower in sympathy with the other grains.

Provisions were better.

WHEAT—				
July	90	88½	88⅞	90
Sept.	90½	88⅞	89⅝	90⅜
Dec.	93⅝	92⅝	92⅞	93½
CORN—				
July	61½	60½	60⅞	61½
Sept.	62½	61	61⅞	62⅝
Dec.	58⅝	58	58⅝	59½
OATS—				
July	41⅝	40½	40¼	41½
Sept.	42⅜	41⅝	42	42⅝
Dec.	44½	43½	43⅝	44⅝
PORK—				
July	21.85	21.10	21.10	21.05
Sept.	21.15	21.00	21.00	20.90
Oct.	21.35	21.35	21.35	....
LARD—				
July	11.60	11.50	11.57½	11.45
Sept.	11.75	11.62½	11.70	11.60
Oct.	11.82½	11.70	11.72½	11.67½
RIBS—				
July	11.95	11.87½	11.87½	11.90
Sept.	12.00	11.82½	11.87½	11.95
Oct.	11.80	11.65	11.67½	11.72½

CHICAGO CASH QUOTATIONS.

CHICAGO, July 7.—Wheat: No. 2 red, 89@94; No. 3 red, 90@92; No. 2 hard winter, 90½@91½; No. 3 hard winter, 89@90; No. 1 Northern spring, 93½@95; No. 2 Northern spring, 92@94; No. 3 spring, 90@92.

Corn: No. 2, 61⅜@62½; No. 2 white, 63@63⅜; No. 2 yellow, 61½@62⅜; No. 3, 61@62; No. 3 white, 62½@63½; No. 3 yellow, 61½@62⅜; No. 4, 58⅜@60⅜; No. 4 white, 60@62; No. 4 yellow, 59@61⅛.

Oats: No. 2, 38½; No. 2 white, 42¾@42½; No. 3 white, 40¾@41¾; No. 4 white, 39@40¾; standard, 41⅜@42½.

CHICAGO CAR LOTS.

Following are receipts for Monday and estimated receipts for Tuesday:

	Monday.	Tuesday.
Wheat	41	216
Corn	217	693
Oats	183	110
Hogs	35,000	17,000

ST. LOUIS CASH.

ST. LOUIS, July 7.—No. 1 red wheat 86¼@87½, No. 2 red 83½@87, No. 3 red 82@85, No. 4 red 81@82½, No. 2 hard 86½@90, No. 3 hard 86.

Corn—No. 2 63@63½, No. 3 62½@63, No. 4 61½, no grade 54@57. No. 2 yellow 63@64, No. 3 yellow 62½@63, No. 2 white 64@64½, No. 3 white 63@63½.

Oats—No. 2 40@40½, No. 3 39, No. 4 38. No. 2 white 42½@42, standard 41⅝@42. No. 3 white 41@41¾, No. 4 white 40, No. 2 rye 61½.

LIVERPOOL GRAIN MARKET.

LIVERPOOL, July 7.—Wheat opened unchanged to ¼d higher; at 1:30 p. m. the market was ⅛ to ½d higher; closed ¼ to ⅝d higher.

Corn opened ½d higher at 1:30 p. m. the market was ½d higher; closed ¼d higher.

WHEAT CROP IN RUSSIA IS PLACED AT 277,683,000 BU.

A cablegram dated July 3, from the International Institute of Agriculture, Rome, Italy, which has been received by the United States Department of Agriculture, states that in European Russia this year's winter wheat crop is estimated as 277,683,000 bushels, or 13.8 per cent more than last year's production, and the winter rye crop 917,168,000 bushels, or 8.9 per cent less than last year's production.

COTTON SEED OIL.

Cotton seed oil quotations:

	Opening.	Closing.
Spot		8.50@8.75
July	8.45@8.50	8.45@8.50
August	8.44@8.50	8.42@8.45
September	8.44@8.45	8.15@8.43
October	7.64@7.65	7.61@7.62
November	6.63@6.67	6.64@6.66
December	6.45@6.49	6.45@6.48
January	6.46@6.48	6.45@6.47
February	6.47@6.52	6.45@6.55

Closed steady; sales 9,100 barrels.

NEW YORK COFFEE MARKET.

Coffee quotations:

	Opening.	Closing.
January	9.50@ 9.60	9.46@ 9.47
February	9.55@ 9.65	9.54@ 9.54
March	9.64	9.58@ 9.59
April	9.68	9.61@ 9.63
May	9.72	9.64@ 9.65
June	9.75	9.66@ 9.65
July	....	9.95@ 9.00

A World of opportunities are found each day in these little Want Ads. Do you read them?

AUCTION SALES.

AT AUCTION.

THE ENTIRE LOT OF HOUSEHOLD FURNITURE FROM 411 PIEDMONT AVENUE, CONSISTING OF UPRIGHT PIANO, ELEGANT BRASS BEDS, QUARTERED OAK DINING SUIT, COST $200; MAHOGANY BED ROOM FURNITURE, REFRIGERATOR, RANGE, GAS STOVE, DAVENPORT, FINE LOT OF BOOKS, CHINA, BRIC-A-BRAC, GLASSWARE, WILTON AND BODY BRUSSELS ART SQUARES, ETC., TUESDAY, JULY 8, AT 12 E. MITCHELL STREET.

COMMENCING at 10 a. m. Tuesday we will offer to the highest bidder the entire lot of household furniture from 411 Piedmont Avenue, consisting of upright piano, elegant lot of brass beds, refrigerator, mahogany bed room suit, cost $200; coal range in good order, gas stove, bookcase, flat top desk, quartered oak dining suit, cost $200, consisting of buffet, china cabinet, quartered oak dining table, 54-inch top; set of genuine leather seat chairs to match; Vernis-Martin iron beds, National springs, felt mattresses, fine lot of books some of which are standard works, fine lot of rockers, large Craftsman library furniture, Fullman davenport upholstered in genuine leather and cost $55; porch rockers, mahogany dining table, box couch, mahogany parlor suit, bed linen, china, utensils, bric-a-brac, Wilton art squares, cost as high as $75; oak dressers and washstands, bed room furniture and many other things too numerous to mention. These goods are in perfect condition and must be sold at this sale, as owner is leaving town. Sale at 10 a. m., Tuesday, July 8. Open for inspection Monday. Our place is cooled by electric fans.

CENTRAL AUCTION COMPANY.
12 East Mitchell Street.

Many persons have good tenants moving into their property to-day merely because yesterday they had an ad in The Georgian's For Rent Columns. Phone Main 8000 or Atlanta 8000.

MOTORCYCLES AND BICYCLES.

THOR motorcycles, repairs and accessories; best equipped repair shop in city. We will take care of you. Southern Motorcycle Company, 116 Edgewood Avenue. 3-26-31

AUTOMOBILES AND SUPPLIES.

ATLANTA RADIATOR CO.
REPAIRING and manufacturing. Lamp and fender work. 72 Ivy Street. Atlanta phone 3816. 3-10-12

FOR SALE—One Whiting 1911 model roadster, one Buick 85, 1912 model. Stowers Auto Garage Company, 34 and 36 Auburn Avenue. 6-3-203

TRAVIS & JONES,
AUTOMOBILE REPAIRING.
Ivy 4832. 26 James Street. 3-1-54

TWO-PASSENGER Hupmobile; cost $750. In perfect running condition. New tires; $75 worth of electric lights; for quick sale, $350. Address, G. K. T., care Georgian. 7-7-11

WE HAVE several Flanders chassis and will build body and paint car to your order. Bargain prices. Don't buy any second-hand car until you see us. NORTH PRYOR GARAGE, NORTH PRYOR PLACE. 4-2-28

WINDSHIELDS,
RADIATORS, lamps, fenders, repaired as good as new. Manufacturers all kinds sheet metal work. Warlick Sheet Metal Company, 243 Edgewood. 3-4-64

AUTOGENOUS WELDING and machine repair work of all kinds. Satisfaction guaranteed.
SHEARER MACHINE CO.,
197 WHITEHALL STREET. 2-26-10

OVERLAND.
TWO five-passenger foredoor Overland touring cars; latest models; excellent condition; special price for quick sale $500 EACH.
Buick Motor Company, Atlanta Branch. 6-25-24

CLEARANCE SALE
OF
GOOD USED CARS.

Owing to the fact that we are going to move EVERY used car now on our floors by July 15th, we have put very low cash prices on the following cars:
Maxwell AA Runabout.
Maxwell AB Runabout.
Whiting 4-cylinder Roadster.
Maxwell Q Roadster.
Maxwell Q Roadster.
Primo 5-passenger Touring car.
Everett 1912 5-passenger fore-door Touring car.
Overland 1912 5-passenger fore-door Touring car.
Overland 1912 5-passenger fore-door Touring car.
Model 16 Buick 5-passenger Touring car.
Model 21 Buick 5-passenger fore-door Touring car.
If you want a good car CHEAP, call on us at once

BUICK MOTOR COMPANY,
241 PEACHTREE STREET.

USED AND REBUILT AUTOMOBILES FOR SALE.

One Stoddard-Dayton Roadster, $600.
One Marmon five-passenger car, thoroughly rebuilt, $850.
One Cadillac, 1910, rebuilt and repainted, $700.
One Oldsmobile five-passenger touring car, $450.
One Cartercar, 50-horsepower, seven-passenger; demonstrator; big bargain, $1,300.
One Cartercar, 40-horsepower Roadster; demonstrator; also a big bargain.
One Cartercar 30-horsepower, factory overhauled, repainted, $550.
One Cartercar 25-horsepower Roadster, rebuilt, $400.
One Electric Victoria, new batteries and mercury arc charging board. Act quick; the outfit goes for $400.
These cars are guaranteed to be in the very best shape. Good bargains. Need space for new cars. Address Cartercar Company, No. 238-40 Peachtree Street, or telephone Ivy 2347. 6-25-25

CONTINUED IN NEXT COLUMN.

Poultry, Pet and Live Stock

How to Distinguish Good Reds From Poor Ones When Buying

Article Is Written for Benefit of the New Breeder of Reds.

What I have to say is for the benefit of the new breeder of Reds, or those who are contemplating starting with Reds, enabling them to tell a good red from a poor one and help them decide for themselves the value of Rhode Island Reds you buy. There are plenty of breeders of Reds that do not know what a really good Red should be, and these breeders are doing the breed harm on all sides by telling what they think they know, and selling beginners fowls that come nearer the stand of Buff Rock or Buff Wyandottes than Rhode Island Reds. In a general way we will discuss Rhode Island Reds and try to arrive at some definite conclusion as to what one should be in shape and color. First, the head. Reds should have a pretty fair sized comb with five points, red ear lobes, red eyes, and a horn colored beak, all in proportion. Common defects are too many points to comb, lopped comb and eyes not red. Now, the feet and legs should be yellow with a red pigment down the sides and free from feathers. The common defects are slaty legs in females and feathers on the legs and feet of the males. Now, for the body of a Red. The general shape should be a horizontal back, broad on the shoulders and free from pinched effect at the tail. A long keel bone and the body carried in such a way that it will be oblong in shape, and not long, as the Wyandotte. Common defects of shape are short back, pinched tail, upright carriage with wings pointing downward instead of a horizontal position, short keel bone and narrow backs. Pay especial attention to shape, as that is the most important part and characteristic that differs from all the other breeds. This is the utility part. It makes the good layers and the good fryers, too. The color of a Rhode Island Red should be RED, with the exception of its tail, which should be black, and with black markings in the wings. The females have ticking in the hackle, and the males should be free from it. This is the main thing, they should be RED, red on top and red to the skin, and a Rhode Island Red is not a Red unless he is red. The common defects of color are washed out buff females, or females very dark in outer color and smutty under color. I had rather have a buff female with good clean under color than a dark hen with smutty color. This is choosing the lesser evil. A good male is the same color from head to tail with a red or salmon under color and a black tail. It is hard to get them with the same shade of red all over, and they are most likely to have light colored hackle and dark wing bows. An otherwise fine bird often has white or smut in under color of hackle, or near the root of his tail. You will often find light patches in under color over the hips and dark places on the back. These are minor points and faults of birds that are otherwise often the finest of specimens. Now that we must not breed from the bird that has any of these faults mentioned, that we must take all these things into consideration in sizing them up and breed from the best you have, and gradually you will get them nearer and nearer the ideal Rhode Island Red. Do not stress color at the expense of shape, size and vigor. As the three last mentioned are the mainstays of this breed, as well as all the others. You may have a beautiful cockerel, but he may lack the size and vigor to make a good breeder, and if you use him you will be a sadder and wiser man. Rhode Island Reds given a free range are likely to have the best plumage at the fall fair.

Eggs—All Varieties.

THE EGGS of different varieties of fowls will be found classified under their respective breeds in the future, instead of under the classification of "Eggs."

Leghorns.

1,500 GRAND White Leghorns; breeders; of our celebrated "Model" strain; in perfect health; pure white, and heavy layers; must have room; sacrifice price, $1 each. Order to-day. Model Poultry Farm, "The Farm of Quality," Box G, Colbert, Ga. 6-17-29

Poultry—All Varieties.

HOW to grow alfalfa and become rich; booklet telling how easily it can be done for a 2c stamp. Loring Brown, Box G, Smyrna, Ga. 6-26-17

Dogs.

COLLIE DOG, five months old; pedigreed stock-trained. Bottenfield. Phone 27-J, Decatur, Ga. 7-3-34

POINTERS, setters, hounds and bull terriers, trained and untrained. State wants. E. A. Linville, Greensboro, N. C. 50-1-7

AT STUD, "Yankee Doodle Crib," the best Boston terrier. Madora Kennels, Marietta car line. Mail address Smyrna, Ga. Visitors always welcome. 26-1-7

DOGS—Grand pair fox hound puppies; also pair Beagle puppies; these and other untrained and trained dogs at out-of-season prices. Montview Kennels, Kernersville, N. C. 27-28-6

Horses, Mules, Vehicles, Etc.

FOR SALE—Splendid six-year-old saddle or driving horse. 115 Peachtree Street. Phone Ivy 2684-J. 52-6-7

Hogs.

FOR SALE—Three brood sows and one male fullbred Berkshire. M. 4486-J. 42-6-7

Cows.

FOR SALE—Fine cow; fresh in milk. Call Bell phone East Point 363-J. 87-6-7

Poultry, Plants and Seeds.

H. G. HASTINGS & CO.
SEEDS AND POULTRY SUPPLIES.
BOTH PHONES 2568.

OUR NORTH SIDE AND SOUTH SIDE DELIVERY LEAVES THE STORE AT 9:30; INMAN PARK AND WEST END DELIVERY LEAVES AT 2:00 P. M. ORDERS GIVEN BEFORE THESE HOURS WILL BE DELIVERED SAME DAY THEY ARE GIVEN.

IT'S TIME to feed Pratt's Poultry Regulator; it hastens laying maturity, insures quick and complete moult. That means fall and winter eggs, which bring the big prices. It acts on the digestive and egg-producing organs. Your money back if it fails. 25c, 50c and $1 packages.

RID your houses of murderous blood-sucking mites. Lee's Liquid Lice Killer does the work effectively, easily, at a small cost. Quart 35c, half gallon 60c, one gallon $1.

HAPPY, healthy, hustling hens produce the eggs and bring in the money. Health is more than freedom from disease. It means perfect digestion and good circulation. Conkey's Laying Tonic puts and keeps hens in this condition. 25c, 50c and $1 packages.

DUST THE hens with Lice Powder, a very effective way to get rid of lice. 25c and 50c.

AUTOMOBILES AND SUPPLIES.

FIRST DEVICE of this kind in the South. Carbon removed from your cylinders without removing or disturbing any adjustments. All work guaranteed. $1.50 to $2.50 per cylinder. Camp Machine Shop, 275 Marietta Street. 7-6-151

SAVE your auto and motorcycle tires by using Auto Puncture Cure. Seals valve leaks and all punctures up to 20-penny spikes automatically at once; preserves the rubber; prevents tube from sticking to casing; saves 35% of tire expense, 50% tire trouble and 40% of your religion. Watch for trademark, A. P. C. Call North Pryor Garage. Auto Puncture Cure Company, Atlanta, Ga. Phone Ivy 5990. 6-6-1

VULCORINE COMPANY
309 PEACHTREE STREET,
ATLANTA, GEORGIA.
VULCORINE GUARANTEE.
1. VULCORINE is guaranteed to act on incision from inside of inner tube to prevent air leakage from any incision not larger than a thirty-penny spike nail.
2. VULCORINE is not a pasty or sticky substance and will not adhere to the outer casing.
3. VULCORINE does not interfere with removing inner tube from one casing to the others.
4. VULCORINE is not affected by heat, cold or other weather conditions.
5. VULCORINE does not affect the guarantee of any automobile tire manufactured.
6. VULCORINE will prolong the life of inner tube 25 to 50 per cent.
7. VULCORINE adds an average additional weight of seven (7) pounds per car.
8. VULCORINE is guaranteed to be entirely satisfactory and if it does not properly perform the above functions for a period of two years we will refund your money.
VULCORINE COMPANY
Reference: Fourth National Bank, Bradstreet. 6-1-38

Tire Repairing.

HIGH-GRADE STEAM VULCANIZING. Retreading a specialty. Prompt attention given express shipments. Sanders-Speer Vulcanizing Company, 100 Spring Street, Atlanta, Ga. 3-28-19

Autos Wanted.

WILL EXCHANGE equity in modern six-room Inman Park bungalow for electric coupe; must be in first-class condition and up to date. Address Electric, care Georgian. 6-29-73

WANTED—High-grade automobile. It must be first-class, modern and up to date. Will pay cash. Give all particulars in first letter. Automobile, Box 510, care Georgian. 7-6-150

FOR SALE—MISCELLANEOUS.

FOR SALE—One large refrigerator and a gas stove. Call Main 1133. 86-6-7

FOR SALE—Nine-year-old mule, sound, 1,300 pounds. 375 Edgewood Avenue. 7-7-3

FOR SALE—Office fixtures, roll-top desks, bookkeepers' desks, etc. Main 1962. 36-5-7

THREE-burner Perfection oil range; good as new. Phone Ivy 7020-J. 7-6-121

CONTINUED IN NEXT COLUMN.

FOR SALE—MISCELLANEOUS.

ONE 7-passenger Cadillac, one horse, one mule for sale cheap. 295 Cooper Street. 35-7-7

FOR SALE—$75 Victoria and full set of records cheap. Peter Kouros, 35 Marietta Street. 7-7-8

BICYCLE, practically new, coaster brake, in perfect condition, cheap for cash. Main 2624-J. 32-5-7

COMPELLED to give up housekeeping; must sell furniture immediately. Phone Main 1426-L. 35-5-7

TWO nice oak beds and springs cheap; table, baby carriage, sanitary couch, cot. 230 Washington Street. 7-7-23

FOR SALE—Household goods, also piano and water heater. Reasonable. Main 5215-J., 571 South Pryor. 34-30-6

FOR SALE—One-horse covered top public dray in good condition. Bargain. 375 Edgewood Avenue. Ivy 3016 7-7-1

FURNITURE—We buy and sell cash bargains. Southern Wreckage Company, 114 South Forsyth Street. Both phones. 1-17-5

SAFES, FILES, cabinets, new and second hand. Gookin Bank and Office Equipment Company, 113-115 North Pryor Street.

FOR SALE—Two porch rockers, one oak washstand, three cots, one gas heater, several art squares; low prices. Call Ivy 6912-J. 7-6-124

FURNITURE—I BUY AND SELL CASH BARGAINS. S. M. SNIDER, 145 SOUTH PRYOR STREET. PHONE MAIN 1421. 6-30-28

FOR SALE—Entire furniture of six-room house; mostly new. Leaving city and will sell cheap for cash. Box 902, care Georgian. 7-6-152

WE RENT good pianos $3 per month up. We sell good pianos $5 per month up. R. P. BECHT COMPANY, 107-108-109 Temple Court Building. Main 667. 2-19-26

UNCUT LOGS for sale, f. o. b. cars Alverton, Ga.; large sap pine logs, practically clear of knots; also gum, oak and hickory logs. J. O. McGehee, Greenville, Ga. 42-2-1

FOR SALE, BARGAIN—One set of books, the International Cyclopedia, fifteen in set, 1892 edition; cost $60; will sell for less than half cost. Chas. B. Havey, Lithonia, Ga. 7-2-25

WILL SELL $700 Player-Piano, including $50 worth of records, at big sacrifice; in perfect condition. Call mornings before 12 o'clock or evening after 7. West 574-J. 75-6-7

AUTOMATIC REFRIGERATOR
Pays for itself in ice-saving.
$17.50 to $75.00.
C. H. MASON,
6-8 WEST MITCHELL STREET.

FIFTY PIANOS AT WHOLESALE.
ONE of the largest and best known piano manufacturers has fifty pianos to place in Atlanta at wholesale prices, with view of locating branch store; $10 cash, $1.25 a week. Send in your name, and we will write you full particulars. Address Piano Factory, care Georgian. 7-7-5

CONTINUED IN NEXT COLUMN.

BUSINESS GUIDE

Auction Sales of Furniture and Household Goods.

CENTRAL AUCTION COMPANY, 12 East Mitchell Street, buys and sells everything; regular auction Tuesday and Friday. Bell phone Main 2424. 10-3-41

Banks.

AMERICAN NATIONAL BANK.
Corner Alabama and Broad Streets.
CAPITAL AND SURPLUS $1,000,000.

Barber Shops.

15c HAIR CUTS 15c
AT NO. 3 VIADUCT PLACE.
6-17-35

Baseball Score.

PLAY Baseball scores given by innings at 77 Peachtree Street. You will find the standing of all the leagues. BALL

Carpenter and Builder.

FLY—SCREENS—FLY
COME see our roll-away screen, our roller-bearing screen, our sliding screen; none better. It will pay you to see our goods and get prices. 217 Kiser Bldg. Main 1315. Porter Screen Company. J. J. Crawford, Agent. 6-12-13

ALL KINDS OF REPAIR WORK.
D. M. WHEELER, 19 South Forsyth St.
Phone M. 4186. Atlanta 1547.
12-31-16

Cash Registers.



NATIONAL CASH REGISTERS.
60 NORTH BROAD ST., ATLANTA.

Ear, Nose, Throat and Lung Trouble.

DR. GEORGE BROWN, Diseases of the Ear, Nose, Throat and Lungs, 312-14 Austell Bldg. I have the only compound oxygen plant ever brought South and make this gas daily. Weak, nervous, anaemic and pale people are invited to call. 4-6-13

Fly Screens Made to Order.
OAKLAND CITY REPAIR WORKS.
Carpenter and cabinet work a specialty. Call West 242-L. Atlanta 528. C. F. Dickey, Mgr. 5-1-37

FLY SCREENS.
METAL AND WOOD FRAMES, portable garages. W. J. Baker Company. Bell phone Ivy 926. No. 811 Empire Life Bldg., Atlanta, Ga. 5-1-4

Furniture.

R. F. Jordan Furniture Co.,
144-6 Auburn Ave.
Bell Phone Ivy 4467;
Atlanta Phone 1800.
Old goods taken in part payment on new.
6-14-41

T. C. FURNITURE CO.
Cash or easy payments, 415 Marietta, Phone Atlanta 1797. 4-8-12

Hairdressing.

LADIES.
WHY WEAR hair that does not match, when you can have it dyed to match any shade? We have real natural shades in stock. If your switch is not full enough, can make it over and have any amount added at a reasonable price, at
THE S. A. CLAYTON CO.,
36½ WHITEHALL ST.,
SUCCESSORS TO CLAYTON & ZAHN.
M. 1769. 6-11-27

Jewelry.



WATCHES, Diamonds, Jewelry, Eye Glasses, Spectacles sold on the "divided payment" plan to reliable persons.
BANTA-COLE CO.
5 SOUTH BROAD STREET. 6-26-3

Keys.

KEYS MADE CHARLES L. REEVES, 13½ S Broad Street. Main 885. 7-1-44

Lace Curtains.

WORK called for and delivered; satisfaction guaranteed; prices, 25c to 50c per pair. Call Atlanta phone 2641. 6-2-13

WOULD YOU BUY a good automobile cheap? The automobile columns of the "Want Ad" section carry a list of automobiles and accessories.

TYPEWRITERS FOR RENT.

TYPEWRITERS RENTED.
4 MONTHS FOR $5 AND UP.
Rebuilt typewriters, $23 to $75.
American Writing Machine Co.,
48 North Pryor St. Phone Main 2526. 7-3-7

FOR EXCHANGE—MISCELLANEOUS.

WANTED—To exchange nice room and board for diamond, motorcycle, typewriter or piano. Address Box 216, care Georgian. 5-16-46

WANTED—MISCELLANEOUS.

I BUY MEN'S old clothes and shoes. Drop a card. I. Bock, 177 Gilmer St.

WANTED—Flat top desk. If you've a bargain, address 408 Fourth National Bank Building. 25-5-7

DROP A CARD.
We'll bring Cash for
Old Clothes and Shoes.
"THE VESTAIRE,"
166 Decatur Street.

WE PAY HIGHEST cash prices for household goods, pianos and office furniture. Cash advanced on consignments. Central Auction Company, 12 East Mitchell Street. Bell phone Main 2424. 3-26-26

BUSINESS OPPORTUNITIES.

GOOD fire insurance agency for sale. Answer, Fire Insurance, care Georgian 7-7-31

PRESSING CLUB for sale cheap for cash. Call Ivy 7313. 39 W. Linden Street. 7-6-143

WANTED—A party able to help patent, promote a combination motor truck, plow cultivator, mower, distributor, planter, general utility and boll weevil destroying machine. Address A. R. C., Box 63, care Georgian. 36-1-7

SPLENDID OPPORTUNITY in busy, hustling Birmingham. Furniture, long lease and good will; most popular rooming house at genuine bargain, 24 rooms, furnished complete; making handsome profit. Address J. D. Macon, 2016 Fifth Avenue, Birmingham, Ala. 27-5-7

PROPER PARTY desiring to live in the West can get in real estate office, Salt Lake, San Francisco or Los Angeles; very profitable; salary and commission to right party; small capital necessary. Address Box 791, care Georgian. 102-6-7

RIDLEY & JAMES
AUDITORS.
ATLANTA NATIONAL BANK BUILDING.
ATLANTA, GA.
6-15-21

CONTINUED IN NEXT COLUMN.

Lighting Fixtures.

ELECTRIC and gas fixtures; all new styles; lowest prices. Queen Mantel and Tile Company, 56 West Mitchell Street. Phone Main 681. 1-16-16

Lime, Concrete, Roofing, Stone.

LADD LIME AND STONE COMPANY. Lime, concrete and roofing stone. 915 3d Nat. Bank Bldg. 2-3-50

Mattress Renovating.

SANITARY MATTRESS RENOVATING—Factory new and up-to-date; moderate prices; give us a trial. Jackson & Orr Company, Means Street and W. & A. R. R. Both phones. 5-20-14

New Rubber Tires.

NEW RUBBER TIRES put on your baby carriage. Repaired, repainted and re-covered. Phone Ivy 3076. Robert Mitchell, 229 Edgewood Ave. 2-13-9

Phenoline.

A DISINFECTANT, deodorant and germicide; destroys chicken mites and all kinds of insects. Phenoline Co., 106-A Edgewood Avenue. Main 2317, Atlanta 3038-A. 6-11-28

EMERY CONSTRUCTION COMPANY.
"Let us build you a house."
"Or paint your old house."
318 Fourth National Bank. Main 1455. 4-29-26

PAINT! PAINT!
THE TRIPOD PAINT COMPANY,
37-9 Pryor Street.
BEST goods, prompt service. Phone us your orders. Phones Bell Main 4711, Main 4710, Atlanta 406. 7-1-12

C. F. BINDER & SON,
MANUFACTURERS of high-grade paints, white lead and creosote stains. We make ready mixed paints to order. Corner LaFrance and Lowry Streets. Bell phone Ivy 5852-J, Atlanta, Ga. 5-27-3

J. A. JOHNSON, 397 W. Fair St., West 1288-J, for all kinds of painting and tinting. 6-22-137

Royal Typewriters For Rent.

ROYAL typewriters rented; one month $2.75; three months for $7.00; special rates to students. Royal Typewriter Co., 46 North Pryor Street. Phone Main 2492. 4-25-17

Safe Cracksman.

Fire and burglar proof safes opened and repaired. C. C. Downes, 29½ Marietta Street. Phones M. 2146. Atlanta 4922 4-5-11

Sewing Machines.

WE RENT new machines with complete set of attachments for $2 per month; also machines repaired; prompt delivery. Both phones 1893. Singer Sewing Machine Company, 79 Whitehall. 9-14-44

Signs.

SIGNS BROWN SIGN & PAINTING CO., 77½ Whitehall. M. 3780. 8-18-33

KENT ON SIGNS signifies best quality. Kent Sign Co., 1304½ Peachtree Street. 3-5-20

Furniture Upholstering.

W. L. LUNSFORD & CO.
Satisfaction guaranteed. Main 5111, Atlanta 5950-F. 6-16-22

FURNITURE repaired, upholstering, refinishing neatly done. Work called for and delivered. Young K. Carson, 479 Marietta Street. Atlanta 3567. 6-7-29

Stove and Range Repairing.

STOVE DOCTOR.
STOVE, range and furnace repairing. 61 South Pryor Street. Bell Phone Main 1460. Atlanta phone 1410. 4-10-10

DAN, THE FIXER.
STOVES AND REFRIGERATOR REPAIRING.
We sell second-hand gas stoves.
We sweep chimneys.
121 WHITEHALL STREET.
Atlanta phone 2235. Bell phone M. 2699.

Trunks, Bags and Suitcases.

REPAIRED AND REPAIRED.
ROUNTREE'S, 77 WHITEHALL ST.
PHONES: Bell M. 1576. Atlanta 1654.

Umbrellas.

UMBRELLAS
Buy from makers. $1.00 up, with detachable handles—kept in repair free.
Taylor Umbrella Co.
116 1-2 Whitehall St. 4-23-3

Window and Housecleaning.

NATIONAL Window Cleaning Co., 47 E. Hunter St. Main 1175, Atlanta 1051. 7-2-42

BUSINESS OPPORTUNITIES.

OWNER of small splendid paying European hotel, having other business, will sell an interest in same to acceptable lady or gentleman and pay salary for their services; references exchanged. Phone Main 4608-J. 7-5-4

DO YOU want a business all your own? Something permanent and profitable? Are you willing to work for it? Do you believe in the Golden Rule? If your answer is yes—then write us. We have splendid opportunities for honest workers—men and women—with "backbone" and determination. For fourteen years we have manufactured high-grade Hosiery, Underwear and Sweaters, and sold our entire product direct to the consumer through wide-awake representatives. We make good goods and want good workers to sell them. We can help you to help yourself. For further particulars address KROSSKNIT DIRECT MILLS, W. B. SASNETT, State Manager, Temple Court Building, Atlanta, Ga. 7-2-43

MONEY WANTED.

WANTED—$150 for 60 days on good security; will pay good fee. Address 232 Brown-Randolph Bldg. 25-7-7

WANTED—$3,000 for five years, security first mortgage on fifteen-acre tract of land bordering on city limits. Appraised by experts. Box A-63, care Georgian. 7-1-14

BUILDING CONSTRUCTION SUPERINTENDENT of valuable experience wants three financial associates to take interest in a good paying business to be incorporated. All inquiries confidential. Communicate with Equity Construction Company, 1045 East Fair Street, Atlanta, Ga. 7-1-46

ESTABLISHED 1888.
6%—WE WILL PAY—6%
ON SAVINGS
In Sums of $500 and over.
THE MERCHANTS AND MECHANICS BANKING AND LOAN CO.,
209 Grant Building. Telephone Ivy 5341.
Cash Capital $120,000.
Thos. J. Wesley, Cashier.
B. M. Grant, President.
3-11-50

CONTINUED IN NEXT COLUMN.

The Georgian's Rent Bulletin

ROOMS AND BOARD.

ONE large, nice room, adjoining bath, with board. Ivy 3694-J. 7-6-14

NICE, cool, front room with board. 35 Cone Street. Ivy 6049-J. 7-1-29

NICE, cool rooms, with or without board; all conveniences. Call Ivy 5843. 7-6-172

BOARD and room for young man in new home; dandy sleeping porch. West 950-J. 7-5-30

GOOD ROOM and board at 98 Capitol Avenue; close in. Bell phone Main 4413-J. 7-7-86

LARGE, light, airy front room and best board; quiet home; walking distance. Ivy 2856-L. 7-2-26

NICE rooms and board for ladies or gentlemen, $4 to $6 per week. 128 Capitol Avenue. 6-28-36

NEATLY furnished cool front room with board; summer rates. 111 Washington Street. Main 5361-J. 7-7-35

DELIGHTFUL room with board for legislators. Mrs. Gregory, 514 Peachtree Street. Ivy 1499-J. 7-3-22

362 PEACHTREE Street; fine location; large, cool rooms; excellent meals; reduced rates for summer. 7-7-27

NICELY furnished rooms, with or without board. Reasonable. 22 Garnett Street. Atlanta 6006-F. 7-4-15

NEATLY furnished, cool rooms, with board; all conveniences; east side of Capitol. 26 Capitol Ave. 7-6-163

ELEGANT suite of rooms, private bath; private home; table the best. 322 Peachtree Street. Ivy 366. 7-7-28

BEST MEALS IN TOWN, $4 WEEK. ROOM AND MEALS, $4. 197 SOUTH PRYOR. CALL MAIN 5048. 6-9-6

ROOM and board; connecting bath; ideal location; also roommate for lady. 442 Peachtree. Ivy 4562. 7-3-11

NICELY furnished room, with board, for couple or young men. Apartment 3, 193 Spring Street. Ivy 1564. 7-5-12

THREE large and one small room; excellent table board; in Peachtree home for summer; references. Ivy 773-L. 7-6-8

LARGE, delightful front room; also single room; best location; large, cool verandas; good table. 241 W. Peachtree. Ivy 1859-L. 105-6-7

LISTEN—Call M. 2456-L for first-class board and rooms, reasonable rates. 308 S. Pryor. 7-2-38

CHRISTIAN people can get good board and rooms in quiet home; reasonable price. 63 E. Cain. Ivy 6933-J. 7-3-17

NICELY furnished front room, with or without board; gentlemen only; rates reasonable. 145½ East Hunter. 7-6-19

386 WHITEHALL ST.
4 ROOMS with private bath. Main 2093-J. 7-5-9

WANTED—Boarders; nicely furnished front room and board in private family on North Side for two gentlemen. Bell phone Ivy 7045-J. 6-30-34

THE AUBURN HOUSE.
NICELY furnished rooms and board. 27 Auburn Avenue. Ivy 4393. 7-5-10

PEACHTREE STREET.
AT No. 534, nicely furnished rooms with board for couple, with all conveniences. Ivy 7537. 6-19-30

36 EAST NORTH AVE.
BETWEEN the Peachtrees; nicely furnished rooms and excellent table board. Ivy 6501. 7-3-12

BELLEVUE INN.
NICELY furnished single or double rooms, with or without meals. 57 E. Third. Ivy 1598-L. 6-12-24

PRIVATE family, room for one or two men or business woman; connecting bath; will board if preferred; only those wanting best need apply; prices reasonable. Phone Ivy 939. 30-5-7

OPPOSITE THE CAPITOL.
LARGE, nicely furnished rooms; excellent table board; hot and cold water. 121 Capitol Square. Main 4339-L. 7-7-37

PEACHTREE INN.
Peachtree and Alexander Sts. American plan $7.00 week up. Room to yourself. European, $3 week up. 1-9-34

OPPOSITE THE CAPITOL.
LARGE, nicely furnished rooms; excellent table board; hot and cold water. 121 Capitol Square. Main 4839-L. 7-2-4

477 PEACHTREE.
AN ELEGANT front room, with private bath, refined neighborhood; meals if desired; homelike. Bell Ivy 7010. 6-20-45

FURNISHED ROOMS FOR RENT.

COOL front rooms, plenty of baths, near in. 11 Cone. 90-6-7

ONE nice furnished or two unfurnished rooms for rent. 51 Irwin St. 7-5-28

ONE nice, cool front room; all modern conveniences. Call Main 2958-J. 7-6-135

TWO nice, cool rooms for rent. Rates reasonable. 188 Edgewood Avenue. 7-5-26

TWO beautiful furnished rooms with private family. 362 Capitol Avenue. 7-6-148

ONE nice front room, furnished. Rate $8 per month. 436 Edgewood Avenue. 7-5-27

ONE nicely furnished room, first floor, connecting with bath. 116 East Fair Street. 7-7-39

NICELY furnished room; close in apartment; small private family. Phone Main 3589. 7-7-16

BEAUTIFUL furnished front room, private family; close in. 52 Currier St. Ivy 6327-J. 7-7-20

PARTLY furnished front room; cool and airy; price, $5 per month. Apply 113 Davis St. 34-5-7

TWO front rooms; separate beds; convenient to bath; meals next door. 92 Capitol Square. 7-5-20

FOR RENT—Furnished rooms in private home, with every convenience. 253 South Pryor. 73-6-7

NEATLY furnished single front cool and quiet room; private family; close in. Main 1592-J. 7-7-33

TWO ROOMS furnished for light housekeeping, $8 per week. 266 Whitehall. Phone Main 2915. 7-7-18

ONE large front room, two beds; also large single room; all conveniences. 68 Currier Street. 7-6-157

HOUSEKEEPING rooms, large front room and single room. 210 Spring St. Phone Ivy 3295-J. 7-3-10

SPECIAL rates for business people; excellent room, containing piano; private home. Ivy 8707-J. 8-26-23

SUITE of rooms with bath on first floor for light housekeeping. 852 Peachtree Street. Ivy 2163-J. 86-7-7

ROOMS, single or with kitchenette, on Peachtree, new and elegantly furnished. Ivy 6067-J. 7-2-20

NEATLY furnished nice, cool rooms; close in; near Capitol. Atlanta 5896-B. 98½ Central Place. 7-6-154

CONTINUED IN NEXT COLUMN.

FURNISHED ROOMS FOR RENT.

FURNISHED room and dressing room in refined Northern home; convenient to meals. Ivy 5859-J. 7-6-140

ONE furnished room, with all conveniences, for one or two gentlemen. 30 East Cain. Ivy 2903. 7-5-13

FURNISHED ROOMS for rent at 123 West Harris Street for light housekeeping or otherwise. 7-6-149

FOR RENT—One large furnished room with every convenience; private home. 299 Forrest. Ivy 901. 7-5-17

LARGE, cool room; furnished or unfurnished; for light housekeeping. 216 S. Pryor. Atlanta phone 1414. 7-7-19

BEAUTIFUL, cool, front room; private bath, shady lot; gentleman. "Between Peachtrees," care Georgian. 84-6-7

NICELY furnished rooms; close in; all modern conveniences. 217 Capitol Avenue. Phone Main 2958-J. 7-2-22

TWO nicely furnished connecting first-floor rooms for light housekeeping. 286 Central Ave. Main 4658-J. 7-7-22

FURNISHED rooms for light housekeeping; good location; references exchanged. 249 Spring. Ivy 4898-J. 7-5-14

DELIGHTFUL furnished rooms in private home; fine location; all conveniences. 90 East Harris Street. 7-7-29

THREE nicely furnished rooms; references required; also two for light housekeeping. 93 Yonge Street. 7-5-25

THE coolest and most delightful rooms in city; excellent location; low rates. 374 Peachtree Street. Ivy 5450. 7-7-25

TWO clean, cool rooms for housekeeping; also bedrooms; modern conveniences; close in. 81 Brotherton. 7-3-14

NICE, cool rooms; also light housekeeping apartments; private family; close in. 151 Spring Street. Ivy 6640-J. 7-5-18

THREE-ROOM furnished flat, first floor; private porch and use of telephone; possession July 1. Phone Main 4589-J. 7-2-21

TWO connecting rooms for light housekeeping; gas stove, private back porch; every convenience; close in. 29 Currier St. 7-3-16

NICELY furnished rooms, close in, to acceptable parties at very low rate for summer. Call and see them at 82 E. Cain St. 7-5-5

TWO nicely furnished first floor rooms in North Side private family; all conveniences; walking distance; reasonable. 74 E. Merritts Avenue. 7-7-7

CHESTERFIELD.
EXCLUSIVE bachelor apartment; shower-bath. 15 W. Harris. 7-6-18

358 PEACHTREE.
TWO nicely furnished rooms to two young men. Separate beds. Hot water and bath. Phone Ivy 1295. 7-6-160

LARGE, elegantly furnished room and private bath; choice location; dinner in evening; references; corner Spring and Third, 494 Spring St. Ivy 2042. 7-3-18

ONE furnished room, two unfurnished, adjoining, all suitable for light housekeeping, with private family; all modern conveniences. 225 Forrest Avenue. 35-1-7

ONE furnished room, suitable for couple or two young men or two young ladies; reference required. Apply 331 Courtland Street. Bell phone 1760. 6-22-5

19 WEST CAIN.
VERY desirable front room, adjoining bath; all conveniences, new and clean; brick house. Phone Ivy 7485-J. 7-6-16

THE MARTINQUE.
CORNER ELLIS AND IVY STREETS (Next door to Elks' Club).
FURNISHED ROOMS, with connecting bath. 7-3-36

152 WEST PEACHTREE—Nicely furnished front housekeeping apartment; running water; all modern conveniences; within walking distance to business center; summer rates. 26-4-7

DELIGHTFULLY cool front room; refined North Side private home; all conveniences; electricity. Between Peachtrees. Ten minutes' walk to Candler Building. Ivy 1294-J. 50-4-7

FOR RENT—Two large, bright rooms, furnished complete for light housekeeping, with private family; all conveniences; use of phone; on car line; near Grant Park; $16 per month. Phone M. 3170-J. 7-6-123

FARLEIGH APARTMENS.
135 SPRING STREET; close in. I have now a three-room apartment, one three-room unfurnished apartment, and several single rooms, nicely furnished, at summer rates. Apply George Hancock, Mgr. 5-17-31

UNFURNISHED ROOMS FOR RENT

NICE rooms, suitable for housekeeping or otherwise. 46 Currier. Ivy 6023-J. 7-6-141

UNFURNISHED rooms, 150 Courtland Street. Atlanta phone 1482. 8

Atlanta Real Estate Is Certain to Increase in Value. There Are Bargains in These Ads

REAL ESTATE FOR SALE.

Sharp & Boylston

308 EAST FAIR.

THIS IS a good house on a lot 37x100 in a section that always stays rented. We can sell this place so that it will be a good investment. Come in and let us give you a price on this.

ROYSTON AVENUE.

THIS IS a modern up-to-date house on a street that is building up very fast. House has six nice rooms, large bath, sewer, water, gas and electricity. Rooms are nicely tinted; floors are stained, and the arrangement is very convenient. We can sell this on easy terms.

SHARP & BOYLSTON.

36 S. BROAD STREET.
PHONES 756.

REAL ESTATE FOR SALE.

TWO or three furnished rooms for light housekeeping, or single; private family. Main 1592-J. 27-7-7

INVESTMENT — Fifteen-room apartment house; two four-room cottages in rear; cash, $5,250. Main 517. 7-6-19

NEW 6-room bungalow; large shady lot; one block of car line; water, bath, electricity. For further information call Ivy 3028. 7-6-15

FOR SALE—Six-room bungalow, 44 Mell Avenue, by owner. Cheap on terms. David G. Coy, 375 Edgewood Avenue. Ivy 3016. 7-7-2

IF YOU are looking for Atlanta real estate, homes or investments, see us. Martin-Ozburn Realty Co., Third Natl. Bank Bldg. Ivy 1276, A. 208. 7-6-7

LEASE OR SALE—Artistic bungalow; screened, tiled, furnace, garage. Address "Ansley Park," care American. 83-6-7

ANSLEY PARK, by owner, big lot, 200 feet from Piedmont car line, $3,750; terms. Mrs. Hanes, Ivy 3509-L. 7-6-172

FERNWOOD LOTS best buy on Peachtree; some choice acre lots at acre prices; smaller lots $250 up, without interest. Chas. P. Glover Realty Co. 7-6-6

FOR SALE—9-room house in high-class colored section; or will exchange for property in white section. Call at 482 Houston Street or call Atlanta phone 5942-A. 7-1-16

FOR SALE—I am completing a home at East Lake and therefore desire to sell the residence, 595 Piedmont Avenue, corner Third Street. Joseph Richardson, 729 Equitable Building. 7-4-25

WHEN you are sick you send for a doctor. When you want to buy a lot, call on Bottenfield, the Subdivision Specialist in high-class building lots. 1021 Empire Building. M. 3010. 7-6-26

WHY WORRY looking to buy a home? Just phone Bottenfield's Agency, and they will find it for you in any part of the city. 1021 Empire Building. Phone M. 3010. 7-6-21

FOR SALE—Attractive six-room bungalow in Druid Hills section; stone front, storm-sheathed, double-floored and screened throughout; easy terms. Address M. W., Box 18, care American. 7-6-144

SACRIFICE SALE—Good six-room house; worth $3,500, $2,975 will buy it if taken by Tuesday evening; $400 cash, $25 month; located on west side of Grant Park. Belcher & Tatum Building and Realty Co., 44 Fairlie St. Ivy 6576. 7-5-2

REAL ESTATE FOR SALE OR EXCHANGE.

FOR BEAUTIFUL HOMES and building lots in College Park, the most desirable suburb of Atlanta, see I. C. McCrory.

FARMS FOR SALE.

I OWN and offer for sale, exchange or lease, several well improved productive farms. Easy terms. G. H. Waddell. 114 Candler Building. 6-26-1

REAL ESTATE FOR EXCHANGE.

A BEAUTIFUL two-story home on Virginia Avenue for smaller renting property. Ivy 285. 7-7-10

MEDICAL.

DROPSY CURED—Relieves shortness of breath in 36 to 48 hours. Reduces swelling in fifteen to twenty days. Collum Dropsy Remedy Company, 408 Austell Building, Atlanta, Ga. 5-28-11

DR. EDMONDSON'S Tansy, Pennyroyal and Cotton Root Pills, a safe and reliable treatment for painful and suppressed menstruation, irregularities and similar obstructions. Trial box by mail, 50c. Frank Edmondson & Bro., manufacturing chemists, 11 North Broad St., Atlanta.

THIS VERY MINUTE the opportunity you've long sought awaits you in the Want Ad pages of Hearst's Sunday American and Atlanta Georgian. Not an issue is printed that does not contain the cream of desirable positions, excellent boarding and rooming places, fine business opportunities, real estate bargains and other things. Whatever your desire, you'll find a way to gratify it in Hearst's Sunday American and Atlanta Georgian Want Ad pages.

THE ATLANTA GEORGIAN
Published by The Georgian Company, 20 East Alabama St. Atlanta, Georgia.

Entered at Atlanta postoffice as second-class matter.

Subscriptions Payable in Advance.
One year, mail, postage prepaid, $5.00
Six months, mail, postage prepaid, 2.50
Three mos., mail, postage prepaid, 1.25
One month, mail, postage prepaid, .45

Subscriptions Payable in Advance.
Delivered by carrier, one year.....$6.20
Delivered by carrier, six months.. 2.60
Delivered by carrier, three months.. 1.30
Delivered by carrier, one month .... .45
Delivered by carrier in Atlanta and other cities, one week ..... .10

REAL ESTATE FOR SALE. HOUSES FOR RENT.

W. A. FOSTER & RAYMOND ROBSON

11 EDGEWOOD AVENUE.
REAL ESTATE, RENTING AND LOANS.

FOR SALE.

ON TWELFTH STREET, between Peachtree and Piedmont Avenue; an 8-room residence; 5 bed rooms, 2 baths. Dandy lot, 66x184 feet. Only $1,000, on reasonable terms. See Mr. Bradshaw.

ON THE EAST LAKE car line we have a nice 5-room bungalow on little over ¼-acre lot, that we can sell for $2,250. Owner would consider exchanging equity in same for vacant lot or an automobile. See Mr. Bradshaw.

ON GORDON STREET, West End, on the best part of the street, a comfortable 9-room residence on lot 50x200 feet, for $7,500. Would take smaller place in part payment. See Mr. White.

ON THE CAR LINE, close to East Lake, 4 acres for $4,000. This is a splendid purchase. Terms. See Mr. Hook.

SUBURBAN BUNGALOWS—With city conveniences; 15-minute car service. In good, established neighborhood. Brand new, 6 rooms each. Have bath, hot and cold water, tile sidewalks; big lots; nice mantels, electric fixtures, etc. This is your opportunity to buy a home on easy terms, and at bargain prices, as we are instructed to sell them—and we will. Simply ask for a salesman; all are posted.

FOR RENT.

INMAN PARK.

We HAVE a lovely 11-room house in the pretty part of Inman Park on large corner shaded lot, with all of the modern conveniences, large porches, plenty of closet room and abundance of back yard; just the location for splendid private home or large enough for a few first-class boarders; just put in splendid condition. Price, $75 to A-1 tenant.

ON COLQUITT, on Euclid and on Austin we have three of the best 8-room houses that we know of. These are modern and most attractive in design, on large shaded lots and the locations are the best that we can offer in the city. To act now at this rather off season for houses of this character and you will get a home and a rental that you could not hope to get in September. Let us tell you about these.

FOR THIS SEASON OF THE YEAR we have some of the most attractive homes, ranging from five to ten rooms, in almost every desirable part of the city. Get our latest rent sheet and then if you will call we will take pleasure in letting you see any of these places.

FOSTER & ROBSON,
11 Edgewood Avenue.

IF YOU HAVE MONEY to lend, we can place it safely.

HOUSES FOR RENT. HOUSES FOR RENT.

SPECIAL INDUCEMENTS.
FOR RENT—APARTMENT IN THE ADRIATIC.
UNTIL SEPTEMBER 1 we will make special reduction in rents of five-room apartments Nos 212-214 Rawson Street. Highest and coolest elevation in city. New and most modern building; all improvements, steam heat, tiled bath, porcelain enameled sink, gas stove, electric lights, janitor service and building kept clean and well managed. Regular rents, $42.50 and $40.

WE PUBLISH A WEEKLY RENT BULLETIN, giving a good description of everything we have for rent. Get a copy.

JOHN J. WOODSIDE.
Atlanta Phone 613. 12 AUBURN AVE. Bell Phone Ivy 671.

REAL ESTATE FOR SALE. REAL ESTATE FOR SALE.

TURMAN, BLACK & CALHOUN

THE FOLLOWING pieces of property listed are GENUINE BARGAINS for the Homeseeker or the Investor. They have had our special PERSONAL attention and inspection and we know there's not one misrepresented or not well worth the price asked. It will be a pleasure to show any of them.

WEST END—In the best and highest section of WEST END we have a nice five-room cottage with city conveniences on a shady, elevated lot, 70x240 feet to 20-foot alley with another 20-foot alley on side. Servants' house on back of lot renting for $5.00 per month and room for two more. Lots of fruit trees and chickens, too; all street improvements down and paid for; one-half block from car line. On account of the owner leaving the city, he is allowing us to offer this pretty "City-Country" home for sale. Call at office for particulars.

St. Charles Avenue

A NICE, shady lot left for $2,100—(50x200) on easy terms. This is your last chance. Call early. Remember, this is a 70-foot street and just been paved—one of the prettiest residence streets in the city.

TURMAN, BLACK & CALHOUN

SECOND FLOOR EMPIRE BLDG.

SMITH & EWING

130 Peachtree St. (Cor. James)

WASHINGTON STREET

WE HAVE a beautiful residence on Washington Street that cost over $20,000, to exchange for central or semi-central property, and will pay difference in cash. Improved property preferred. Will allow good values in a trade or an outright sale.

ADJOINING DRUID HILLS
On North Decatur Car Line at Murray Hill Station

WE ADVERTISED eight modern six-room bungalows for sale in these columns. We have sold five of these beautiful, cozy little houses and the owners are moving in. They all express great faith in the future of the Murray Hill section and are enthusiastic in their expressions of satisfaction. We still have three of the choicest of these six-room bungalows for sale to acceptable purchasers on easy terms, at $3,300 and $3,500, or we will build one to suit your plans.

See Mr. Walker, 8 Nelson Street. Phone Main 2824.

West End Park Home A Beauty

ON A CORNER of two of the finest streets in the Park we have a 2-story, 9-room home; modern and well built; practically new; all improvements, and on a beautiful lot, 90x170 feet. The owner must sell this now and will sacrifice. $6,750, on terms, will buy it, and you will have one of the finest homes in the finest of residence sections. Let us show you through.

THOMSON & LYNES

18 and 20 WALTON STREET. PHONE Ivy 712.

A DAKOTA, GA., FARM

is the Nearest Cut to Independence.

YOUNG MAN, BUY

a 25, 50 or 100-acre Red Pebble Farm, Improved and Undr Cultivation, on Long, Easy Terms.

THESE FARMS WILL PAY FOR THEMSELVES.

Write to-day for our Dakota Farms Booklet.

Come on to Dakota, Turner County, Thursday, Friday or Saturday of any week. We are here to show you crops to prove it.

EDWIN P. ANSLEY

Realty Trust Building, Atlanta.
G. C. M'KENZIE, Ashburn, Ga.; Dakota, Ga.

REAL ESTATE FOR SALE. REAL ESTATE FOR SALE.

AT AUCTION
Wednesday, July 9th, 4. P. M.

Five {5} Beautiful Shaded Lots, and One 6-Room Modern Slate Roof House; in the Grant Park Section, Corner Park Ave. and Bryan Street.

Park Avenue is seventy feet wide and one of the prettiest streets in the city, it having a double car track affords a splendid car service. Both Park Avenue and Bryan Street are paved and have all known city improvements.

The steady increase in values in this section is a fact known to every property owner in this city. This is a rare opportunity to secure a vacant lot in the Grant Park section. You know there is only one Grant Park and this property is only two short blocks from it. Lots in this section are very difficult to secure—because they are already in the hands of the home-owners.

There is ABSOLUTELY NO RESTRICTIONS on this property and the TITLES are PERFECT. This is YOUR opportunity to buy at your own price. The owners realize times are hard and money is scarce and do not expect to get full value for this property; but are SELLING FOR SETTLEMENT and division among themselves. They fully realize that they will have to make the best possible terms to get anything like a reasonable price.

TERMS

On house and lot, $500 cash, balance $25 per month. On the lots $200 cash, $20 per month. on or before.

THE DAY AND HOUR

Which sale occurs offers a splendid opportunity to the grocer, commission merchant, butcher and furniture dealers to attend this, the FIRST Auction on their mid-summer half-holiday. Mr. Merchant, we extend to you and your FRIENDS a special and cordial invitation to come out to this sale. We will endeavor to make it comfortable, pleasant and profitable to you.

PLENTY OF COLD LEMONADE WILL BE SERVED FREE TO EVERY ONE. LADIES ESPECIALLY INVITED. THIS SALE WILL BE CONDUCTED IN A COOL OAK GROVE ON THE PREMISES.

FOR FURTHER AND FULLER INFORMATION AND INSPECTION OF PROPERTY, CALL OR PHONE IVY 936.

William A. Vernoy,
AGENT

67 NORTH FORSYTH ST.
J. W. FERGUSON & SON, Auctioneers.

REAL ESTATE FOR SALE. REAL ESTATE FOR SALE.

Medium-Sized Acreage Tracts

ALL of us know the profit that is usually made from acreage. It is almost a conceded fact that if a person owns good acreage, he has a sure profit in it sooner or later. When we think of acreage propositions, we think of lots of land, and naturally lots of money, because the usual acreage transaction involves a great deal of money. The demand for good, close-in acreage for subdivision purposes is increasing every day. A trip to the outskirts of the city in any direction you choose to take will convince you of this fact. We are going to offer a tract of about 100 acres, between Decatur and East Lake, which we have cut up into five, ten and fifteen acre tracts. The price and terms on these tracts make it possible for almost anybody to handle them.

FORREST & GEORGE ADAIR

FOR SALE JOHN J. WOODSIDE

Beautiful Ormewood Park.
(Lots—Easy Terms)
Growing rapidly; good people; schools and car service. Investigate.
THOS. R. FINNEY, Sales Mgr.
12 "Real Estate Row."

FOR SALE BY
GREENE REALTY COMPANY
511 EMPIRE BLDG. REAL ESTATE, RENTING, LOANS. Phones 1599.

FINE FARM NEAR ATLANTA—300-ACRE FARM ON CHATTAHOOCHEE RIVER, WITHIN ELEVEN MILES OF ATLANTA; two-thirds very fine bottom land. Cheapest place in vicinity. Price only $50.00 acre. We can take some good Atlanta renting property part payment. Don't let this get by you. It's a money-maker.

REAL ESTATE AND CONSTRUCTION NEWS

Big Profits Made In Acreage Deal

Mrs. Harper Buys English Property. To Name Realty Head—New York Times on Candler Investments.

Captain James W. English has given a warranty deed to Mrs. Lelah O. Harper on 80 acres of land in land lot 187, the consideration being $8,247, or at the rate of $105 an acre, and Saturday Mrs. Harper sold 21 acres to Harper Brothers for $10,500, or at the rate of $500 an acre. The enhancement covered a period of a little more than seven years, the deal between Captain English and Mrs. Harper having taken place February 28, 1906.

This property is between Bryant's District and Oakland City. The part sold by Captain English was the north half of the land lot, excepting 9.15 acres, being lots 1 to 9 and 12 to 16, inclusive, in block 4. Mrs. Harper sold to Harper Brothers the southeast corner of Harper Street and DeFoor Avenue.

To Name Realty Head.

Members of the Atlanta Real Estate Board will hold their regular monthly dinner the night of July 18 at the Cafe Durand, at which time a new head for the board will be elected, to succeed Charles P. Glover. Some propositions will be heard to change the by-laws. One of these would make it possible for the president to succeed himself.

There has been much speculation over the probable president. Among the names suggested are Harris G. White, now vice president of the board; W. A. Foster, of Foster & Robson; S. B. Turman, of Turman, Black & Calhoun, and Carlos Lynes, of Thomson & Lynes.

The nominating committee will name a man and he will be voted in by the members. Charles P. Glover, ex-officio; M. F. Ramsey, J. H. Ewing, M. C. Kiser and H. W. Dews are on this committee.

Sells Three Corners.

Ex-Governor Joseph M. Brown has been in a unique real estate deal, involving the transfer of three corners out of four in a 50-foot radius. Ex-Governor Brown sold for the estate of the late Julius L. Brown the northeast, southeast and southwest corners of Crew and Little Streets to Victor R. Smith for $5,500. Mr. Smith has also bought a bond-for-title interest in a parcel on Currier Street west of Courtland from Thomas J. Lynch for $5,000 cash, notes and the assumption of certain incumbrances.

Sales in Piedmont Heights.

W. H. Allen, of the Edwin P. Ansley Real Estate Agency, has sold for himself to C. C. Braswell two residence lots in Piedmont Heights for a total of $5,200. The buy was for investment.

Pace's Ferry Road Transfer.

An interesting warranty deed has gone to record in the transfer of a 280 by 600 foot lot on Pace's Ferry Road, 1,118 feet west of Tuxedo Drive, from Mrs. Allison B. Morrison to W. B. Disbro for $14,000, or at the rate of $50 a front foot.

Three Homes and 25 Lots Sold.

J. W. Dobbins & Co. have sold three houses and 25 lots in the East Lake Land and Improvement Company's subdivision at East Lake. Mr. Dobbins has also sold three bungalows in various sections for a total of $10,250.

Mr. McCrory's Salesmanship.

I. C. McCrory, the well-known College Park citizen, is receiving the congratulations of friends on a rather remarkable achievement in real estate salesmanship. At the conclusion of the Odd Fellows' Fourth of July barbecue at College Park Mr. McCrory put up 23 residence lots and sold them in short order. No notice of the contemplated sale had been given. The lots adjoined the place where the barbecue was held.

Interest in New Subdivision.

A good deal of interest has been caused by the announcement that the Atlanta Development Company will open up July 15 Highland View, a new subdivision of forty 50 by 250 foot lots west of Druid Hills and north of Ponce DeLeon Avenue. The prices will be $1,400 to $1,700 per lot. Robert H. Jones will handle the property for the development concern, but plats will also be placed with various realty agencies.

Many Plans for Club.

Since the publication of tentative plans for a new University Club home, additional details have been given out. The club is also figuring with William Worth Martin on a site on the north side of East Baker Street back of the old Goldsmith property on Peachtree Street; with the owners of the Atlanta School of Medicine building at the northeast corner of Bartow and Luckie Streets; with the proprietors of the Stafford apartments on Carnegie Way; with Walter G. Cooper on his property at the northeast corner of Luckie and Spring Streets, to erect a bachelors' apartment and club combined, and with the owners of the Roy property on the north side of East Ellis Street back of the Robert F. Maddox place on Peachtree.

The University Club is looking for a place with 20 bedrooms and a 40 by 50 foot assembly hall for meetings. The executive council thinks it may find a place of this kind already built. Otherwise, it may be necessary to build or remodel. If the medical college site should be procured the building would be thoroughly overhauled.

Comment on Candler Move.

Asa G. Candler has chosen wisely in his New York and Atlanta investments, thinks a writer in The New York Times. Mr. Candler is compared with Frank W. Woolworth, the capitalist, as follows:

"The prejudice which financial institutions and corporations have held against real estate investments for many years is dying out. More and more we find conservative banking institutions handling real estate securities. They are beginning to realize the soundness of an investment which has from time immemorial been the bedrock foundation of savings bank strength. We find individuals of wealth like Frank W. Woolworth and Asa G. Candler putting into improved real estate profits earned in merchandise.

"The latter illustrates the trend of the time by building in both Atlanta and New York. We find corporations like the United Cigar Stores buying the property, where it can, on which their stores stand. We see the New York Central Railroad building not only a railroad terminal but income-producing office buildings.

"Real estate is coming into its own because wealthy and conservative men and corporations are investing in it, and they are investing only where facts and figures prove that a profit is to be paid on the money expended. Real estate is not bought and sold, dwelling and office buildings are not erected in the haphazard way that obtained not so many years since.

"That very definition of real estate has changed. We used to think of it as a lot, bare ground. The Woolworth Building is real estate; so is the Metropolitan Tower; so is the Verona apartment house. Before the Woolworth Building was erected its owner knew how many persons passed its portals in the course of a day.

"He knew, so far as could be known, the number of vacancies in the downtown office buildings. He studied downtown land values and rental values, he studied the trend of occupancy in the various trades and professions, he studied the service given tenants by other office buildings."

PROPERTY TRANSFERS.

Warranty Deeds.

$200—John S. Owens to W. C. Martin, lot 50 by 188 feet, east side of Howell's Mill Road, 590 feet south of Collier Road. March 4, 1910.

$65—Westview Cemetery Association to Lettie R. DeLay, lot 924, section 12. June 4.

Love and Affection—W. E. DeLay to same et al., lot 137 by 268 feet, on Lakeview Avenue, being lot 34, block 4, Peachtree Heights. May 24.

$3,000—J. L. Nisbet to S. Price Williams, 298 Oak Street, 35 by 150 feet. July 3.

$700—B. S. Huie to W. O. McDonald, lot 100 by 190 feet, on East Cambridge Avenue, 200 feet east of Adams Street. July 3.

$6,250—Fair Dodd to Edward L. Douglas, lot 40 by 130 feet, west side of Kennesaw Avenue, 23 feet north of East North Avenue. April 9, 1909.

Love and Affection—Henry R. Wells to Alice J. Wells, lot 30 by 150 feet, east side of Park Avenue, 43 feet south of Dabney Street. July 2.

$2,250—Joseph R. Wylie and Mrs. Harriet E. Brandon to R. H. Williamson, lot 45 by 139 feet, south side of West Tenth Street, 169 feet north of Spring Street. June 28.

$3,120—General Realty and Development Corporation to Mrs. Bessie F. Adams, 571 Woodward Avenue, 49 by 132 feet. June 2.

$1,000—William H. Frank to M. M. Beckman, lot 60 by 150 feet, 459 feet south of southwest corner of Roack and West Fair Streets. June 26, 1897.

$10,500—Mrs. Lelah O. Harper to Harper Bros., lot of 20.81 acres, southeast corner Harper Street and DeFoor Avenue. July 5.

$8,427—James W. English to Mrs. Lelah O. Harper, 80 acres in northern half of landlot 187, Seventeenth District. July 5.

$800—E. Rivers to William E. McAdams, lot 50 by 150 feet, on Brookwood Drive, 175 feet from Lakeview Avenue. July 3.

$2,250—James S. Gaines to R. M. Foote, lot 50 by 175 feet, southwest corner Forrest and East Streets. July 3.

$11,300—J. O. Moore to John W. Hardwick, 126 Washington Street, 67 by 150 feet. June 18.

$1,260—Mrs. Julia O'Keefe Nelson to Mrs. E. H. Baldwin, lot 60 by 100 feet, north side Thurmond Street, 200 feet west of Elliott Street. July 5.

$1,550—W. H. Burt to J. R. Ellis, lot 50 by 120 feet, southwest corner Lena and Stevens Streets. July 2.

$1,550—Same to same, lot 40 by 120 feet, east side Stevens Street, 120 feet south of Lena Street. July 2.

$850—J. C. Turner to Anna Banks, lot 25 by 165 feet, north side West Mitchell Street, 90 feet west of Chestnut Street. May 2.

$320—Charles J. Steuerwald to William H. Whitaker, lot 40x100 feet, east side Dora Street, 165 feet south of Beckwith Street. April 1.

$3,750—W. L. Haralson et al. to T. B. Lumpkin, three-fourths interest in lot 108 by 132 feet, northwest corner Bellwood Avenue and Oliver Street. June 30.

$1 and other consideration—J. G. Clarke et al. to W. N. Glenn, lot 100 by 150 feet, northwest corner Pine and Bryan Streets, East Point. July 3.

$2,000—Napoleon and Sarah J. Sumlin to Phenix Investment Company, lot 50 by 39 feet on Carroll Street, 50 feet from Prisock's Alley. June 28.

$2,000—W. A. Hansell, Jr., to same, 70 Carroll Street, 50 by 83 feet. July 2.

$3,250—Mrs. Helen J. Williamson to Mrs. N. J. Grizzard, 33 Grady Place, 50 by 160 feet. June 25.

$1,260—P. G. Keeney to John M. George, lot 49 by 152 feet, south side Drewry Street, 317 feet west of Highland Avenue. July 2.

$175—George W. Tate to Lyda Jefferson, lot 25 by 100 feet, north side South Avenue, 425 feet east of Martin Street. May 29.

$800—Dillin-Morris Company to West End Park Company, lot 45 by 215 feet east side West Ontario Avenue, 610 feet south of Gordon Street. July 3.

$800—Same to same, lot 45 by 200 feet, east side West Ontario Avenue, 665 feet south of Gordon Street. July 3.

$3,500—D. C. Lyle and C. L. DeFoor to Wesley Hirschburg, 45 acres in land lot 167 on south line of said land lot. Also five acres at southeast corner of above lot. November 10, 1911.

$1,200—Phoenix Planing Mill to Paul S. Etheridge, lot 82 by 135 feet, east side Cleland Avenue, 354 feet southeast of railroad right of way. June 18.

$1, Love and Affection—Franklin F. DuPre to Walter E. DuPre and Ida DuPre Bryant, lot 40 by 139 feet, southeast corner Angier Avenue and North Avenue. January 27.

$2,500—John N. Malone and Mrs. John H. Daly to Miss Hattie R. Ollinger, lot 96 by 100 feet west side Howell Street, 155 feet north of Decatur Street. July 3.

$2,250—Same to Miss Alice P. Ollinger, lot 77 by 103 feet, north side Daniel Street, 206 feet northwest of Decatur Street. July 3.

$1,000—West End Park Company to Dillin-Morris Company, lot 45 by 216 feet, east side West Ontario Avenue, 610 feet south of Gordon Street. June 6.

$1,000—Same to same, lot 45 by 200 feet, east side West Ontario Avnue, 665 feet south of Gordon Street. June 6.

$5 and to Correct—H. A. Etheridge to Belmont Land Company, lot 40 by 120 feet, west side Stevens Street, 486 feet north of West Hunter Street. July 1.

$2,550 and to Correct—Same to Phenix Investment Company, lot 120 by 120 feet, west side Stevens Street, 160 feet south of Lena Street. Also lot 80 by 120 feet, east side Ollie Street, 200 feet south of Lena Street. June 3.

Quitclaim Deeds.

$5—Mrs. Gertrude J. Dickey et al. to W. B. Disbro, lot 280 by 600 feet, north side Pace's Ferry Road, 1,118 feet west of Tuxedo Drive. June 24.

$800—Milton Greenebaum to Leo Reich, lot 102 by 160 feet, southwest corner Connally and Crumley Streets. July 3.

$1—Merchants and Mechanics Banking and Loan Company to A. L. Slaton, lot 50 by 160 feet, west side Formwalt Street, 200 feet south of Crumley Street. July 3.

$360—Mrs. Addie F. Rodrigues to Fred D. Terry, one-half interest in lot 75 by 232 feet, northwest side Sinclair Avenue, 250 feet southwest of Carmel Avenue. June 27.

$5—W. S. Loftis and B. W. Bostemeiter to W. H. Allen and E. G. Black, lot 5 by 240 feet, west side Stevens Street, 481 feet north of West Hunter Street. July 2.

$1—Belmont Land Company et al. to Phenix Investment Company, lot 5 by 120 feet, west side Stevens Street, 481 feet north of West Hunter Street. July 2.

Deeds to Secure.

$10 and Other Considerations—John M. George to Philip G. Keeney, lot 40 by 200 feet, north side South Gordon Street, 215 feet northwest of Willard Avenue. July 3.

$2,000—Mrs. Jessie M. Liddell to Mrs. Ruth E. Johnson, lot 60 by 241 feet, west side Piedmont Avenue, being lot 36 of Liddell & Johnson property, in land lots 56 and 51, Seventeenth District. July 1.

BUILDING PERMITS.

$4,000—Dr. Gillespie Enloe, 339 St. Charles Avenue, two-story brick veneer dwelling. Cowan & Dunn.

$1,000—Mrs. Mary P. Pattillo, Oliver Street, one-story frame dwelling. Day work.

$700—Dan B. Harris, 100 East Fifth Street, add porch and make alterations. Day work.

$700—Mrs. Jack Mell, 53 Richardson Street, two-story frame dwelling and store. Day work.

$500—H. Weinman, 91 Broyles Street, additions. Day work.

$400—Mrs. R. S. Crockett, 2 Scofield Street, two-story frame dwelling. Day work.

$300—John M. George, 67 South Gordon Street, additions. Day work.

$200—M. H. Hays, rear 57 Central Avenue, additions. Day work.

$150—J. M. & R. W. Boone, 404 Ormwood Street, build room. Day work.

$150—Mrs. S. J. Walker, 1046 Piedmont Avenue, alterations. Day work.

THE ATLANTA GEORGIAN
Published Every Afternoon Except Sunday
By THE GEORGIAN COMPANY
At 20 East Alabama St., Atlanta, Ga.
Entered as second-class matter at postoffice at Atlanta, under act of March 3,1875.
Subscription Price—Delivered by carrier, 10 cents a week. By mail, $5.00 a year.
Payable in Advance.

The Fifty Million Yellow Menace

Do You Think It Is Necessary to Plan NOW Against the Invasion of the Brown Men of Japan?

Copyright, 1915.

Marvelous are the Japanese, wonderful their power and facility in learning.

In a generation they have changed from a nation of ignorant nobles, depending upon their fighting men—the Samurai, or two-sword men—into modern, intelligent beings, drillers of armies and builders of navies, as big, as powerful, and MORE EFFICIENT THAN THOSE OF THE WHITE MEN IN MANY RESPECTS.

Nature's power only kept the masses of the people fixed within their borders. Mountains and rivers alone sufficed to keep back the moving hordes. When population became too dense, and the great crowd of Tartars, Mongolians, and other Asiatics started on weary marches, hunger, disease and battle killed them.

There could have been no thought a few years ago of the Japanese crossing the great Pacific Ocean to this continent.

And to-day, in the minds of intelligent Americans, THAT VERY POSSIBILITY, THAT PROBABILITY, SHOULD BE THE FIRST AND CONSTANT THOUGHT.

The Japanese have changed from men with little canoes, unable to navigate out of the sight of land, into a people that are building torpedo boats swift as express trains, battleships the biggest in the world, AND FLYING MACHINES THAT WITHIN THE LIVES OF THOSE NOW LIVING WILL CARRY MEN AND ARMS ACROSS ANY OCEAN.

We wish that every man in this country, those who make laws, and especially such men as Mr. Wilson and Mr. Bryan, who encourage Japanese ambition and arrogance, JAPANESE AMBITION TO OWN AND CONTROL THIS COUNTRY—we wish that they could read a few pages of a small pamphlet prepared by A. W. Thomas, a pamphlet of facts.

When we are told that the Japanese "do not want to come to America," that there is no reason why they should come, or when it is alleged that America discriminates against the poor yellow man as other countries do not, have at your finger tips a few facts.

The United States, in the first place, has been more gentle, more considerate in its treatment of the Japanese, Chinese and other Asiatics THAN ANY OF THE COLONIES OWNED BY GREAT BRITAIN.

The English call themselves the friends of Japan, and they have an alliance with Japan, offensive and defensive.

And yet the English Government, that England whose newspapers criticise American action, has been more determined in exclusion of the Japanese than any other nation. And the treaty between England and Japan is largely based upon England's desire to be upon good terms with Japan IN ORDER TO BE ABLE TO KEEP THE JAPANESE OUT OF THE ENGLISH COLONIES, AND THUS AVOID LOSING THOSE COLONIES.

What is Japan?

It is a country of intelligent, determined men and women—ambitious, vain of their power and reckless of life.

The whole of Japan is only equal to two-thirds of the State of California. And more than half of Japan is worthless for the purpose of raising food.

There are in Japan FIFTY MILLIONS of human beings. Think what that means.

And in Japan the birth rate exceeds the death rate vastly.

Every year the number of Japanese born is seven hundred thousand greater than the number of those that die.

What is to become of those seven hundred thousand surplus Japanese yearly?

We don't know, BUT WE DO KNOW THAT THEY SHALL NOT COME HERE TO SPREAD NORTH AND SOUTH AND EAST, AND MAKE THIS NORTHERN COUNTRY THE SPREADING GROUND AND THE BREEDING GROUND OF AN ASIATIC RACE.

Civilization has always traveled around this world—as long as we have known history—from the East to the West.

From Asia to Greece, from Greece to Rome, from Rome to Spain and France, from France to England, from England to the United States, from the Atlantic to the Pacific.

The people of this country do not intend that the thing shall be reversed, or that power and conquest shall come eastward across the Pacific Ocean from Japan to America.

Should there be any continuing of the movement of conquest, in the future as in the past it will still be westward from the western coast of California, west across the Pacific, toward Asia—and that already has been done and begun in Hawaii and in the Philippines.

Think of the temptation that is held out to those fifty millions of Japanese crowded together when they look upon the coast of California.

The three great States of Washington, Oregon and California have a population of only nine people to the square mile, and IN JAPAN THE POPULATION AVERAGES THREE HUNDRED AND THIRTY TO THE SQUARE MILE.

Do we need wonder that the Japanese, fifty millions of them packed in a small territory, the greater part of it arid and worthless, should be eager and determined if possible to overflow and come into the land of promise and wealth, AND OF THE WHITE MAN?

Theorists may say what they please, and sentimentalists may talk as they please.

The white people of the United States are determined that the thousands of square miles on our Pacific Coast, and every other square mile of this continent, SHALL BE PEOPLED IN TIME BY WHITES—AND MEANWHILE THE YELLOW AND THE BROWN RACE SHALL STAY OUT.

The fight which the Americans must carry on now, the fight to keep the Asiatics from coming eastward across the Pacific to this land, is the fight that the plucky men of Hungary, the fighting Frenchman, the determined Germanic tribes carried on for centuries against the Asiatic invasion moving westward

The Swinging Doors



Mr. Suburbs and His Pipe



Baby's Lessons in Evolution the Beginning of Progress in the Great Step of Life.

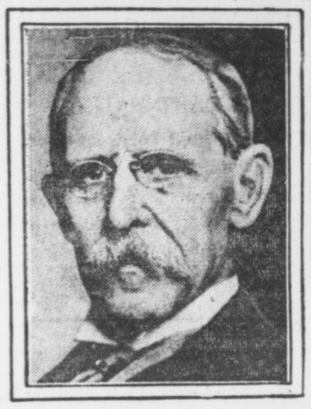

Child Begins as Quadruped and Its Acquirement of Erect Attitude Reveals Its Passage from the Animal Stage.

By GARRETT P. SERVISS.

YOUR baby is a quadruped! Have your noticed that? It is no more able to stand erect without the aid of its hands than a monkey is. It goes on all fours.

Upon that simple fact you may build up the whole law of evolution, which some persons find so difficult to comprehend.

If you doubt that the earliest human forms resembled those of the apes and monkeys, who had the same common ancestor with us, you can get rid of that doubt by studying the attitudes of your baby, and the changes that take place in its bones and muscles as it gradually acquires the ability to stand and to walk freely about upon its feet.

One of the strangest things and one of the most illuminating that science has discovered is the fact that animals of all kinds, including man, exhibit, during their individual development, beginning from the earliest germ of physical life, the principal stage of evolution that their race has passed through in its slow rise through the various orders of being.

Ancestral Peculiarities.

Many of the ancestral peculiarities that were possessed by their remote predecessors show at the start of their existence, but disappear, one by one, as they approach the adult, or full-grown form, that characterizes them at present.

If you will look into the works of Huxley, Haeckel, Metchnikoff and others who have studied and illustrated the development of the form of man, you will be astonished by the absolute likeness between the embryo (from Greek words meaning "in the bud") of a human being and that of a lower animal, and you will be yet more astonished to see how this likeness vanishes, by successive steps, as the human form emerges and the animal characteristics drop away.

To fully understand the arguments based upon these scientific investigations you must have considerable knowledge of anatomy and physiology. But, if you will study, without any special scientific knowledge, the daily development of your baby, you will comprehend evolution practically just as well as if you had gone through a course of study in biology. And, perhaps, your conviction of its truth will be all the stronger.

The baby begins as a quadruped, taking the attitude of its enormously remote animal ancestors, who could not walk erect because their hip joints (as is still the case with monkeys) were so placed that the center of gravity of the whole body was ahead of them. The baby still retains this pithecoid ("apelike" or "monkey-like") characteristic after it has otherwise become a miniature man or woman.

But, very rapidly, a change manifests itself. As the baby grows the curvature of its spine alters in such a way as to bring the center of gravity of the body not only over the line of the hip joints, but even a little back of it.

Tendency to Fall.

This causes, as you will notice, a tendency of the child, when it first begins to hold itself erect, to totter and fall backward. Since a monkey never undergoes the change in the form of the spine which transforms a quadruped into a biped, it can not fall backward even when, with the aid of its forefeet, or hands, it gets itself into a partially erect attitude. Its center of gravity remaining in front of the hip line, it always comes down face forward.

In the case of the baby nature provides for the backward falling tendency by the development of bands of powerful muscles on the front of the hip joints, which enable the human being to hold himself in balance when he is standing upright, and which no other animal possesses. Nothing is more interesting than to watch a child gradually acquiring control of these muscles. When that control is acquired, it runs, leaps, jumps and rejoices in the possession of the most universally effective bodily machine that evolution has yet developed on our globe. Then, at last, the last monkey characteristic has disappeared.

Some Resent the Idea.

Some people seem to resent the idea that the human form takes its rise by regular variations and graduations out of mere animal shapes, and, for sentimental reasons, persist in rejecting it. But, rightly considered, this process of evolution is the strongest possible argument for the existence of some kind of "divinity" in man, because it shows that, without violating the laws of nature, he has been enabled to reach a position which seems to place him, in some respects, above nature!

:: The Corn Law ::

By REV. THOMAS B. GREGORY.

SIXTY-FOUR years ago the plain people of Great Britain scored one of the greatest economic triumphs of the ages—the passage through Parliament of the act known as the "Corn Law."

The campaign leading up to this "famous victory" was one of the most wonderful in the history of the platform. Such meetings were never seen before and have never been seen since, meetings of fifty, seventy-five, a hundred thousand people, worked up to the highest pitch of interest, an interest that came home to men's business and bosoms in a most direct, practical and pathetic fashion. Such subscriptions!—as much as 50,000 pounds being raised at a single meeting. The great fund of 1848, aggregating 250,00 pounds ($1,250,000), was raised like lightning.

Many of the chairmen and speakers were what they call "common laborers," but they possessed uncommon ideas and uncommon ability in expressing those ideas, and they shook old England up as she had never been before.

The "Corn Law League," organized in March, 1839, entered into the work with the purity of intent and fiery ardor of the old Crusaders, and never was a great and noble propaganda blessed with a more perfect victory. The "interests" fought the league tooth and nail, with fair means and foul, and the league fought back.

At last the great day came—June 26, 1849—when the Lords read the bill for the third time and passed it—passed it because of the irresistible pressure that was brought to bear upon them by the plain people. By the provisions of the bill all grain was admitted into the country practically free, and the poor man's bread was no longer in jeopardy.

The mighty spirit of the league was, of course, Richard Cobden the "international man," without whose genius, fire and perseverance the Corn Law bill would never have won out. For seven years, from the foundation of the league to the accomplishment of its purpose, he worked incessantly, now guiding the councils, now addressing the meetings, and everywhere storming men's hearts by his profound earnestness, and winning their reason by his cool, unanswerable logic.

As men's ideals get to be more elevated Cobden will become more and more of a "saint" in the great Pantheon of Humanity.

THE GEORGIAN'S WEEKLY

36 Cents Per Year

NEWS BRIEFS

Being the News of Each Day of the Week in Condensed Form Specially For the Busy Man and the Farmer

VOL. IV. NO. 29. 3c A MONTH, 35c A YEAR

ATLANTA, GA., WEEK ENDING JULY 8, 1913.
Entered at the Atlanta, Ga., Postoffice as Second Class Mail Matter.

Published Weekly By THE GEORGIAN COMPANY 20 E. Alabama-st., Atlanta, Ga.

UNION'S LEADERS TALK TO PLANTERS

President Barrett and Chairman Rhodes, of National Body, Address 2,000 at Monroe.

MONROE, July 8.—That the farmers of Walton County are fully alive and up to date was demonstrated here at the Walton County rally of the Farmers' Union.

Fully 2,000 were present when the meeting was called to order by President I. W. Mayfield. He introduced Rev. D. W. Key, who delivered the address of welcome. B. J. Edwards was selected as master of ceremonies.

B. H. Jenkins, one of the largest and wealthiest members of the Farmers' Union of Walton County, spoke of the conditions in the county and urged all present who were not members of the union to join. He is a good speaker as well as a good farmer.

Chairman Rhodes Speaks.

L. M. Rhodes, president of the Tennessee State Farmers' Union and chairman of the national board of directors, was the next speaker.

Mr. Rhodes is a natural orator and held the crowd for a solid hour while he advanced fact after fact. Not a single person left the grounds while he was talking, although more than 1,000 were standing.

President Charles Barrett says if he had a dozen such men as Rhodes there would not be a farmer outside the ranks of the union in a year.

The next speaker was National President Barrett, that power who has moved the farmers from the Atlantic to the Pacific; that great leader whose strength of intellect, whose devotion to the cause of unionism, whose rugged honesty and tireless energy have placed the Farmers' Union at the head of all agricultural organizations. He went after those farmers who had dropped out of the union and those who had never joined. He told them in plain but forceful language their duty to themselves, their families and their country. He left nothing unsaid that would lend strength to his argument. The crowd of rugged and prosperous looking farmers believe in Barrett and love him, and his talk will have the effect of bringing many farmers into the union.

The meeting was held in the City Park, adjoining the courthouse, and at its conclusion an old-time picnic dinner was served. There was plenty to eat and more.

After the picnic an executive session of the Farmers' Union was held in the courthouse, and a large number of names were added to the Walton County list.

President Barrett and Chairman Rhodes left at 4 o'clock for Augusta to spend the night, en route to Sylvania for a rally Tuesday; at Millen, Wednesday; Statesboro, Thursday; Dublin, Friday, and Waycross, Saturday.

The six rallies in Georgia will probably add more than 1,000 members to the Farmers' Union in this State.

URGES LIFE MASKS.

WASHINGTON, July 8.—All public men should have life masks made so future generations can see how they look.

Such is the opinion of Charles W. Stewart, librarian at the Navy Department.

98 ORANGES ON ONE TWIG.

RIVERSIDE, CAL., July 8.—A remarkable demonstration of the productiveness of Riverside County, Washington navel oranges is the exhibit left at the Chamber of Commerce by W. B. Lingo, of Armada. On a twig measuring 8 1-2 inches were packed 98 fully formed oranges.

Half of the number are well developed and gave promise of maturing.

TAKE COOKING LESSONS.

EAST ORANGE, N. J., July 8.—Housewives here who confess they do not know all they should know about cooking will be instructed in the art.

The Board of Education has established summer cooking classes for those who want to learn anew.

PREFER "ROLLING" FARM LAND

TOPEKA, KANS., JULY 8.—Within a week State officials have had calls from twenty towns asking what to do with a surplus of tramps. At Clay Center 20 "sons of rest were loafing in the park." When a farmer offered them $3 a day to work in the harvest they demanded $3.50. When that figure was met, they demanded $4. Then the spokesman asked the question:

"Is your land rolling or broken?"

"Rolling," said the farmer.

"Well, roll it in here and we'll harvest it."

THIS is a picture of 6-year-old Theresa Marie Blitz, who is declared by photographers to be the nation's most beautiful child. She is making a tour of the United States and will soon reach Georgia.



Weds Fourth Wife In Funeral Shop

MESA, ARIZ., July 8.—Three times wedded in church, and each time widowed within a few months or years, not to speak of a house ceremony which also ended fatally, Marshal Mosbarger has grown superstitious in regard to his weddings.

So in an undertaking parlor he was married to Mrs. Etta Lucretta Crandall, who herself has been three times widowed.

Mosbarger and Mrs. Crandall stood before the clergyman in a room, the walls of which were lined with cabinets filled with coffins.

After the ceremony the bride and bridegroom received a number of their friends in the undertaker's chapel where refreshments were served.

CROWS AID GROWERS.

LYNCHBURG, VA., July 8.—Tobacco planters in the South Side districts, due to the scarcity of labor, are trying an innovation by which the ordinary black crow is being put to honest labor. The tobacco fields are overrun with the tobacco worm and it seems impossible to catch them by hand, as formerly.

Corn is being planted in the tobacco fields and this attracts the crows, who catch and eat the tobacco worm. The crow is not given to the use of the weed and the growing tobacco is not molested.

MAIL ROMANCE ENDS.

JEFFERSON CITY, MO., July 8.—Miss Maggie Treon, of Olean, who ran her picture in a matrimonial paper and received about 400 replies, came here to meet the man of her choice, J. T. Stephenson, of Antlers, Okla., who represented himself as a banker.

When she stepped off the train Stephenson was on the platform awaiting her.

"You don't come up to specifications," she told him. "You don't look at all like a banker, and our little romance ends right here."

4 Inches of Water In Can Drowns Boy

CALUMETVILLE, WIS., July 8.—Death by drowning in a milk can that contained only four inches of water was the fate of Norman, the 4-year-old son of Mr. and Mrs. Ed Schumacher.

The child's chair, standing at the side of the milk can, guided the grandmother when she sought the missing child.

FEARS A COLD WAVE.

KALAMAZOO, MICH., July 8.—Apparently it does not pay for anyone to spring jokes around the courthouse. The custodian took one seriously and as a result there was steam on at the courthouse most of to-day.

Commissioner Henry Bennett started the trouble. He called over to the custodian and told him a cold wave was headed for Kalamazoo. Soon there was steam sizzling from every radiator in the courthouse, while street temperatures were 101.

19-POUND BABY BORN.

SOUTH OZONE PARK, L. I., July 8.—A boy weighing 19 pounds was born to-day to Mr. and Mrs. Louis Stonisch, whose aggregate weight is 500 pounds.

"I'll look like a pigmy beside my boy when he's half my present age," said the father, who tips the beam at 316 pounds.

T. R. ON WAY TO WEST.

CHICAGO, July 8.—Colonel Theodore Roosevelt, accompanied by his sons, Archie and Quentin, arrived here to-day on his way to Arizona, where he will do research work for several weeks.

He was met here by his other son, Theodore Roosevelt, Jr., who was in Chicago on business.

5,000 SHOTS FIRED IN WAR AT MINES

Strikers and Guards Engage in Desperate Battle in the Cabin-Paint Creek Coal Fields.

CHARLESTON, W. VA., July 8.—Rioting such as has made life and property in the Cabin-Paint Creek coal fields unsafe for more than a year past, broke out anew here last night when 150 strikers, hidden in the thickly wooded hillside, opened fire with rifles upon the mining camp of the Cabin Creek Consolidated Coal Company at Ohley, on Cabin Creek.

The firing started about 6 o'clock, when some of the miners who refused to obey the strike call were leaving the mine. Two miners, whose names were not given out, are reported missing by Superintendent Harry Davis.

Sheriff Bonner Hill was notified of the shooting and he held a hurried conference with Governor Hatfield.

The Sheriff was advised to consult with Judge Henry K. Black, of the Intermediate Court, and Judge Samuel D. Littlepage, of the Kanawha Circuit Court, since it is the duty of those officers under the law to attempt to handle the situation before calling upon the Governor for assistance.

It is estimated that nearly 5,000 shots were fired from the hillside. Many of the bullets were directed at the power plant, and it is especially damaged.

This morning the rioters turned loose a heavy mine motor at the mouth of the mine and started it down the long slope toward the tipple below. Before reaching the tipple the motor was derailed by the carcass of a mule which had been shot down the tramway.

The Ohley mining camp is at the mercy of the rioters, as the company has but half a dozen watchmen in reach. Sheriff Hill is expected to send a posse to their relief soon.

Ohley is located between Eskdale and Miami, both of which have large strikers' camps.

At various points along Cabin Creek scattering shots were fired from the hills this morning, but no casualties are reported.

MARCH BEGUN ON BELGRADE.

SOFIA, July 8.—Fourteen thousand Bulgarian troops, making up the northern wing of the Bulgarian army operating in Northern Macedonia, began a march to-day from Vranya, which it occupied yesterday, toward Nish. The objective is believed to be Belgrade, the Servian capital.

A great quantity of arms, ammunition and provisions were captured at Vranya and the Servian garrison there was taken prisoners of war.

The Bulgarians are marching northeastward along the Morava River, which parallels a spur of the Orient Railway. This may be a strategic move to compel the withdrawal of Servians from Uskub, where the main Serb army is stationed.

OLLIE TAYLOR GETS JOB.

Ollie Taylor, the boy whose name has been in almost every newspaper in America as "serving a sentence of eleven years for stealing a bottle of Coca-Cola," began work Tuesday with the White Provision Company, good behavior having won him a parole from the County Reform School.

W. H. White, Jr., president of the company, offered him a position as soon as he learned of the parole. He was placed in the mechanical department under the chief engineer. He will board in a house near the plant on the Howell Mill Road.

"WITHOUT NICOTINE."

ROME, ITALY, July 8.—Cigarettes "without nicotine" will be sold here for 3 cents each.

The Italian tobacco monopoly will start the sale in the fall, it was announced.

JOHN D. GOLFS AT 74.

CLEVELAND, July 8.—John D. Rockefeller quietly celebrated his seventy-fourth birthday to-day on his estate at Forest Hill.

Mr. Rockefeller got many telegrams of congratulation and received a number of old friends. His daily program included a game of golf, as usual.

DROWNS WHILE SEINING.

COLUMBUS, July 8.—Homer Hamilton, 30 years old, living at Phenix City, Ala., was drowned last night about 10 o'clock in Holland Creek, several miles west of Phenix City. He had gone to the creek with several others to seine. He got beyond his depth and sank before assistance could reach him.

THE FIFTY MILLION YELLOW MENACE

Marvelous are the Japanese, wonderful their power and facility in learning.

In a generation they have changed from a nation of ignorant nobles, depending upon their fighting men—the Samurai, or two-sword men—into modern, intelligent beings, drillers of armies and builders of navies, as big, as powerful, and **MORE EFFICIENT THAN THOSE OF THE WHITE MEN IN MANY RESPECTS.**

Nature's power only kept the masses of the people fixed within their borders. Mountains and rivers alone sufficed to keep back the moving hordes. When population became too dense, and the great crowd of Tartars, Mongolians, and other Asiatics started on weary marches, hunger, disease and battle killed them.

There could have been no thought a few years ago of the Japanese crossing the great Pacific Ocean to this continent.

And to-day, in the minds of intelligent Americans, **THAT VERY POSSIBILITY, THAT PROBABILITY, SHOULD BE THE FIRST AND CONSTANT THOUGHT.**

The Japanese have changed from men with little canoes, unable to navigate out of the sight of land, into a people that are building torpedo boats swift as express trains, battleships the biggest in the world, **AND FLYING MACHINES THAT WITHIN THE LIVES OF THOSE NOW LIVING WILL CARRY MEN AND ARMS ACROSS ANY OCEAN.**

We wish that every man in this country, those who make laws, and especially such men as Mr. Wilson and Mr. Bryan, who encourage Japanese ambition and arrogance, **JAPANESE AMBITION TO OWN AND CONTROL THIS COUNTRY**—we wish that they could read a few pages of a small pamphlet prepared by A. W. Thomas, a pamphlet of facts.

When we are told that the Japanese "do not want to come to America," that there is no reason why they should come, or when it is alleged that America discriminates against the poor yellow man as other countries do not, have at your finger tips a few facts.

The United States, in the first place, has been more gentle, more considerate in its treatment of the Japanese, Chinese and other Asiatics **THAN ANY OF THE COLONIES OWNED BY GREAT BRITAIN.**

The English call themselves the friends of Japan, and they have an alliance with Japan, offensive and defensive.

And yet the English Government, that England whose newspapers criticise American action, has been more determined in exclusion of the Japanese than any other nation. And the treaty between England and Japan is largely based upon England's desire to be upon good terms with Japan **IN ORDER TO BE ABLE TO KEEP THE JAPANESE OUT OF THE ENGLISH COLONIES, AND THUS AVOID LOSING THOSE COLONIES.**

What is Japan?

It is a country of intelligent, determined men and women—ambitious, vain of their power and reckless of life.

The whole of Japan is only equal to two-thirds of the State of California. And more than half of Japan is worthless for the purpose of raising food.

There are in Japan **FIFTY MILLIONS** of human beings. Think what that means.

And in Japan the birth rate exceeds the death rate vastly.

Every year the number of Japanese born is seven hundred thousand greater than the number of those that die.

What is to become of those seven hundred thousand surplus Japanese yearly?

We don't know, **BUT WE DO KNOW THAT THEY SHALL NOT COME HERE TO SPREAD NORTH AND SOUTH AND EAST, AND MAKE THIS NORTHERN COUNTRY THE SPREADING GROUND AND THE BREEDING GROUND OF AN ASIATIC RACE.**

Civilization has always traveled around this world—as long as we have known history—from the East to the West.

From Asia to Greece, from Greece to Rome, from Rome to Spain and France, from France to England, from England to the United States, from the Atlantic to the Pacific.

The people of this country do not intend that the thing shall be reversed, or that power and conquest shall come eastward across the Pacific Ocean from Japan to America.

Should there be any continuing of the movement of conquest, in the future as in the past it will still be westward from the western coast of California, west across the Pacific, toward Asia—and that already has been done and begun in Hawaii and in the Philippines.

Think of the temptation that is held out to those fifty millions of Japanese crowded together when they look upon the coast of California.

The three great States of Washington, Oregon and California have a population of only nine people to the square mile, and **IN JAPAN THE POPULATION AVERAGES THREE HUNDRED AND THIRTY TO THE SQUARE MILE.**

Do we need wonder that the Japanese, fifty millions of them packed in a small territory, the greater part of it arid and worthless, should be eager and determined if possible to overflow and come into the land of promise and wealth, **AND OF THE WHITE MAN?**

Theorists may say what they please, and sentimentalists may talk as they please.

The white people of the United States are determined that the thousands of square miles on our Pacific Coast, and every other square mile of this continent, **SHALL BE PEOPLED IN TIME BY WHITES—AND MEANWHILE THE YELLOW AND THE BROWN RACE SHALL STAY OUT.**

The fight which the Americans must carry on now, the fight to keep the Asiatics from coming eastward across the Pacific to this land, is the fight that the plucky men of Hungary, the fighting Frenchman, the determined Germanic tribes carried on for centuries against the Asiatic invasion moving westward.

WHAT RACE TRACK GAMBLING DID FOR ONE MAN

A reader asks us to print a brief account of one man's gambling experience, published in a newspaper at El Paso, Texas.

He writes: "The story is one of the most direct appeals on the subject I have ever read, and if presented with the forcible coloring you are prepared to give it, it will undoubtedly 'go home' to those who are just starting to feel what the man it tells about must have felt when he still had the opportunity of honorably quitting the game."

We print the story exactly as the El Paso newspaper printed it—no "coloring" is needed.

We say once more to the young men tempted by gambling, and to fathers and mothers careless about their sons' associations:

GAMBLING IS THE WORST, MOST DANGEROUS VICE IN CIVILIZATION.

It is worse than drink, for it destroys honor, as well as health.

Gambling long maintained will make any man a thief or a worse criminal.

There is NO honorable professional gambler, as there is no honorable professional burglar.

Gambling leads to sorrow, poverty, disgrace and crime.

Here is the plain story of one gambler, published in the Texas newspaper:

OLD STORY OF RUIN IN THE RACING GAME.

The Man Who Followed It, Precariously and Otherwise, for Years, and His Sad Ending.

It is the old story of ruin from the racing game. He drifted to El Paso when the Juarez track was opened for the first time. Then he claimed to be representing a string of Eastern papers as racing correspondent. But this was only for the purpose of obtaining a badge and admission to the press box. That first season was a hard one for the followers of the game, and he finally started issuing racing results in the form of posters to be hung in saloons and restaurants and cigar stores at the close of the day's racing. This made him a living and left him a little margin to play on the ponies, and that was all life held for him. In summer, when the racing plant in Juarez was closed, he would drift from place to place, where short meets were held, and he succeeded in getting a living in some manner unknown to his friends.

One rainy Sunday morning, in a little second-class restaurant, he told the story of his downfall. It is the cut-and-dried story of the effect of racing on young men. But it was true as he told it. Once he had been the confidential man and assistant manager of a big book binding and stationery house in Buffalo. He was earning a good salary with the promise of a place in the firm soon. Then the company decided to open a branch plant in Chicago to supply the bank and wholesale trade. The young man was selected as the branch manager because of his ability. He went to Chicago and was doing a big business for the firm and had received a half dozen raises since the branch was opened.

One Saturday afternoon in summer he spent his half holiday at the track where the horses were running. He laid a bet for fun. He won and wagered another. This likewise doubled his money, and he plunged. The germ had entered his blood, and he started a consistent policy of race track gambling.

The inevitable happened and he lost his position. Naturally, he turned to the easy money game which had cost him his job. He became a bookmaker, a sheet writer and a gambler. He followed the game to Florida when it was outlawed in Illinois. From there he went from place to place, finally landing in El Paso. By that time he was middle-aged and there were streaks of gray in his hair. When the races closed last spring he was neither physically nor financially able to follow the crowd to Latonia.

He remained here and lived the best he could. His brooding resulted in his making $1,000,000 mind bets on favorites in races that had been run. Wednesday night he was detained by the police on a charge of being insane. His brooding over his downfall had been too much for his mind, and it had failed him. He is now in the county jail, where he will be held until he is examined by an insanity board.

Mr. Suburbs and His Pipe



BEHIND THE WALL .:. A Short Story

In the midst of a vast plain lies a great black fortress on the bank of a big river. Towards evening when everything else is silent the rushing waves alone break the silence of nature.

Inside the fortress all the floors were full of prisoners. During the day the house was like a tomb, a catacomb in which all the holes were full of living and sane people, asleep on their mattresses or staring at some object or other inside the cell until they were on the verge of madness.

But when evening came the building awoke to life. Everywhere prisoners were rapping on the walls and thanks to a secret alphabet they were able to carry on long conversations. Occasionally the sound of heavy steps along the stone corridors plunged the whole building into silence, and when the jailor had passed life began again. The prisoners became accustomed to their mute existence, they could only talk with their fingers, and they even learned to form an opinion of the character of their correspondent and his social position from the way he knocked. Sometimes, however, they were seized with a desire to cry out aloud to talk a little, as if to ascertain whether they really still possessed a voice.

One night when the whole prison was conversing, a strong, young hearty laughter was heard in the clear voice of a young girl. The prisoners were scared. Surely something quite abnormal had happened. The rappins on the walls stopped, the whole prison was silent. But a second time the sunny laughter sounded through the prison, strangely as if a dead person had suddenly spoken.

She who had laughed was almost a child. When they had come to arrest, her at her mother's house she had not understood how serious the affair was, but had stood up proudly and followed the officers with the bearing of a heroine. But once when she found herself locked up inside four walls, she had soon felt the loneliness and the weight of the heavy hands of the law. For hours she had cried in silence, but then she began to feel better and loked upon herself as the heroine of a romantic adveture. Sitting up in her bed she crossed her arms over her bosom as if to receive the bullets of the soldiers. But all at once she remembered that she was alone and she burst out sobbing like a child.

The sentry came rushing up and looked through the peephole in the door and the sudden appearance of his eye at the hole had made the young girl laugh, and the good-hearted soldier was touched and smiled, too, until he remembered his duty and managed to look stern and speak roughly as usual.

Thus it happened that the discipline was broken for the first time inside the dark prison. The news soon spread all over that there was a young girl prisoner in the building. How did the prisoners find out? They had not ben able to hear her voice when she was first locked up in her cell, but words in the secret alphabet ran through the prison. They had not seen her for she took her daily walks in the prison yard alone, but they had recognized her light feminine step along the coridors.

She was very musical and as she missed her piano dreadfully she sat down in a corner of her cell and began to tap the rhythm of her favorite tunes with her foot. The other prisoners in their dark holes heard her overhead, recognized the rhythm and began to hum the tunes to themselves. The whole somber building was transformed by the presence of this woman.

In the cell next to her was a young man. The prison had already robbed him of eight months of his life, but it had not been able to cool the ardor of his young heart. He felt as if it lay dormant in his bosom, and in the morning just after he had got up he threw himself on his cot and spent hours thinking of his childhood. After a while he had become indifferent to most things, he did not care whether it was sunshine or rain outside, but it took only a sound, a whisper to awaken his heart.

On the other side the wall he could hear the light step of a young girl and when in the twilight she tapped with her foot a nocturne by Chopin he felt happy as he had not felt for a long time. He saw before him a young forest during the first days of autumn, here and there a ray of sunlight shot in between the trees, an abandoned castle was reflected in the waters of the deep moats, a young girl was walking under the pine trees, silent and mysterious walking from a strange world to a world far away.

He had tried to talk to her through the wall. His fingers told her of his love. "Who are you? I feel that you are young and beautiful and I love you. I am as strong as a lion and when night comes I will break down the wall and carry you off. I will hide you at my bosom and fly far, far away with you."

She heard the sound of his fingers, but did not understand, for she did not know the secret alphabet, though she felt that beyond the wall there was a heart which belonged to her, a voice that called her. After that she pressed her ear against the wall to hear, to try to decipher the myterious language and sometimes she knocked too, as if her fingers knew how to speak. When night came she laid down on the floor close to the wall and knocked to hear if he was there on the other side. They remained thus and with her fingers she sang songs to him and told him of her love. Without knowing why, she felt that her songs reached his heart, and she pressed her forehead against the wall.

One day something happened which made the whole building tremble with terror. A prisoner had discovered that they were erecting the gallows within the prison and all night the knockings sent the horrible news from cell to cell. Then the taps came faster, they ran through the walls, then from a floor to a ceiling below, the prisoners gave one another advice. They consoled one another, asked questions and said good-bye. It was as if the angel of death flapped his dark wings against the prison walls. At last the sounds died away and each prisoner was living over again in his agonized soul the story of his past life.

That night the young girl felt some strange emotion in the knocking from her neighbor's cell. His fingers trembled as if with fever. Surely he had something grave and important to tell her. His finger-taps implored and cried and at last they died away as if with a sigh. She felt that he was pressing his face against the wall, that he was kissing the cold stone, but she did not understand the secret he wanted to confide to her.

Outside the wind was sighing in the tree tops and whistling through the chimneys and the gratings of the windows. Never had her cell seemed so dreadful to her. Several times she had knocked at the wall but her neighbor was silent, as if he were angry with her. Then she grew sad and threw herself on her cot and cried as if her heart would break.

The whole prison was silent but for the heavy steps of the sentries. At last she could stand it no longer, terror-stricken, she sprang up, ran to the wall, knocked, prayed, sobbed and whispered: "Answer me! What are you doing? What is the matter? I am afraid! Answer me, oh, oh, answer me."

But there was no answer.

THE END.

NEWS OF WEDNESDAY, JULY 2, 1913

LAMAR ADMITS HE USED NAMES OF CONGRESSMEN

WASHINGTON, July 2.—The mysterious impersonator who, it is alleged, has been trying to gold brick Wall Street operators into doing his bidding through the use of the names of prominent Representatives and Senators was discovered to-day by the Overman lobby investigating committee in the person of David Lamar, of New York.

Lamar swaggered to the witness stand and calmly admitted he had used Representative Riordan's name, without the Representative's consent, when endeavoring to have Judge Robert R. Lovett, chairman of the board of directors of the Union Pacific Railroad, engage his friend Edward Lauterbach as an attorney.

Lamar made his admission without a sign of hesitation. He seemed to think the matter a joke.

"Yes, I used the name of Representative Riordan," said Lamar, "in trying to get into telephonic communication with Judge Lovett. The judge was not there, and so I did not talk with him. But I left a message with his secretary to the effect that Congressman Riordan, of New York, thought that Lauterbach could be of very considerable service to the Union Pacific in settling the suits growing out of the dissolution of the Union Pacific and Southern Pacific.

"I stated that Lauterbach did not want money; he simply wanted to offer his services as a friend."

"How did you happen to select the name of Representative Riordan?" asked Chairman Overman.

"Oh, it just came to me," replied the witness carelessly.

On being pressed by Senator Nelson, Lamar admitted that he also had used Riordan's name in attempting to converse with Maxwell Evarts. Evarts was timid, he said, and his attempt was without success.

The committee wanted to know whether there were any other conversations in which the names of other Representatives and Senators were used.

"I do not remember any," replied Lamar, "but I dare say if there were, someone will come forward and tell about them."

Lamar denied he had ever threatened or that he had ever sought to bribe those with whom he talked when impersonating a national legislator. He said he tried to get Lauterbach retained as a Union Pacific attorney because he was sorry for Lauterbach because of the enmity borne him by Kuhn, Loeb & Co. and Mortimer Schiff.

Lamar said he talked over the telephone with Lewis Cass Ledyard, representing himself to be Representative A. Mitchell Palmer, of Pennsylvania. He said he impersonated Palmer because that member was supposed to have great influence with the new Administration.

Lamar said he advised J. P. Morgan to settle the strike of 1908, but Morgan refused. Lamar went to work on his own initiative to settle it after the coal companies refused President Roosevelt's request to conclude the strike.

Lamar said that as a result of conferences with Senator Platt, Governor Odell and Senators Penrose and Quay, the mine presidents were told they must settle the strike or a special session of the New York Legislature would annul their charters. This angered the Morgan interests. J. P. Morgan told Lamar his business associates criticised him for meeting Lamar. The money king told Lamar to meet him at his library or house thereafter.

Lamar denounced as a farce the change of securities in the Pacific dissolution case.

PHILOSOPHERS TO MEET.

PARIS, July 2.—A unique congress of theologians and philosophers is to be held in Paris in July, presided over by Emile Boutroux, who, next to Henri Bergson, is the most famous philosopher of France.

Among those who will attend are Professor Troelitsch, of the University of Heidelberg; Rabbi Caesar Seligmann, Sir Richard Stapely, the Pundit Sivenath Sastric, from Calcutta; Sant Altar Singh and representatives of the Chinese and Ceylonese Buddhists and Japanese Mohammedans. Abdul Baha, head of the Persian cult of Bahaism, is to take part.

ON DELAYED HONEYMOON.

WASHINGTON, July 2.—Mr. and Mrs. John W. Gibson, of this city, will celebrate their golden wedding anniversary by starting immediately on a delayed honeymoon trip to Norfolk, Va., and Bar Harbor, Maine.

Gibson, who is a Government employee, said times were hard when they were married, so they postponed their honeymoon.

SEEK MAN HELD BY BRIGANDS.

PEKIN, CHINA, July 2.—A relief party, consisting of H. F. Hennengsen, superintendent of the Chinese Telegraph; Dr. T. Wolf, a Swedish traveler, and William Giles, military assistant, left here to-day for Mongolia to search for George Grant, reported to have been captured by Mongolia brigands.

HE WEIGHED 402 POUNDS.

AUGUSTA, July 2.—Augusta's largest man, John ("Baby") Adams, weighing 402 pounds, died at the city hospital after an illness of more than a year. Adams was 35 years of age and was married, his wife being only 100 pounds lighter than himself. He was a street car motorman and ran regularly until he became sick.

A specially constructed casket was required to inter his body, although he had fallen off considerably in weight during his illness. He was only five feet ten inches tall.

THIS is pretty Miss Lillian Kyle Jones, of Knoxville, Tenn., whose statement that the Southern youth does not show his sweetheart a good time, aroused a storm of excited protest among Georgia girls.



TWO BROTHERS OF MADERO ARE VICTIMS OF ASSASSINS

SAN ANTONIO, TEXAS, July 2.—Police records to-day contain the names of Raoul and Julio Madero, victims of a murderous assault in a resort here Monday night. Julio Madero was said to be dying from a fractured skull, and Raoul Madero is in a serious condition. The police say the two have been identified as brothers of the slain President of Mexico, Francisco I. Madero, Jr.

Four men, supposed to be employed by the Huerta Government, attacked the brothers, who had arrived here to cross the line and join the latest revolution in Northern Mexico. The police said they had obtained evidence that the Maderos had spent the last three months assembling arms and ammunition and were preparing to move it across the border to aid General Carranza.

The four men are said to have been shadowing the Maderos for several weeks and recently followed them to New Orleans and back here. The four men started a quarrel with the brothers, which ended in a fight.

MUST BE HEALTHY.

JEFFERSONVILLE, IND., July 2. The Rev. A. Q. Bailey, rector of St. Paul's Episcopal Church here, who performs many marriage ceremonies for eloping couples, to-day announced that he would wed only couples who could prove:

That both had been baptized.

That neither has a divorced husband or wife living.

That each is provided with a health certificate.

RUBBER PLANT STOLEN.

CHICAGO, July 2.—"Please bring back my rubber plant" was the sign nailed on the porch of a residence at 1510 Turnbull Avenue that attracted much attention.

The sign was Mrs. C. H. Quirk's way of trying to get a thief to bring back a 15-year-old rubber plant which was stolen from the porch.

"The plant was a keepsake which my husband bought before he died," Mrs. Quirk said.

$50,000 FOR LOSS OF EYE.

NEW YORK, July 2.—A verdict of $5'000 was obtained by Herman Schwartz, of this city, against David B. Blustein, a druggist, who, it is alleged, made an error in filling a prescription for an eye wash which cost Schwartz the sight of one eye.

ISMAY RETIRES.

LONDON, July 2.—The famous firm of Ismay, Imrie & Co., founders of the White Star Line, disappeared July 1 with the retirement of J. Bruce Ismay from the presidency of the International Marine Mercantile Company.

When Ismay accepted Mr. Morgan's offer to purchase the business he made it a condition that on his retirement the name of Ismay be no longer used.

HUNGER STRIKE ENDS.

PHILADELPHIA, July 2.—A plate of ice cream and strawberries ended the "hunger strike" of 17-year-old Julia Morgan, of Pottsville, Pa., who was held by the local police until her relatives could be found.

Miss Morgan had fasted more than two days.

FIRES UPON PRISONER IN CROWDED COURTROOM

TAMPA, July 2.—The Hillsville tragedy on a small scale came near being enacted her to-day when G. F. Green, of Sylvania, Ga., tried to kill W. E. Mattox, on trial in the county court charged with having assaulted Green's niece. Green narrowly missed County Judge Whitaker, former Justice Parkhill, of the Supreme Court; Mattox, the prisoner, Attorney Bailey and several others. Three shots were fired before Dputy Sheriff Will Woodward could get hold of Green and choke him into submission. No one was hit, though Green was not ten feet from Mattox when the shots were fired. Green was taken to the county jail, where he has not as yet made a statement.

Mattox is charged with mistreating Hazel Otto, a fourteen-year-old niece of Green, and also related to Mattox's wife. Mattox is 52 years of age. Green is about 27.

The case was called for trial today. Mrs. Mattox and the girl were missing. This had been reported to the court, with the suspicion that girl away.

Judge Whitaker had just postponed the case to July 10 and was marking it on his calendar when Green turned loose.

"Damn you, I'll get you," he shouted.

With features contorted with rage until he looked like a wild man, he began to shoot. So excited was he that the first shot went into the ceiling. The second made a hole in the wall back of Mattox, and the third went through a law book on the table under which Mattox, by this time, was hiding. Deputy Woodward and others grabbed Green and prevented his firing other shots. They hurried him to jail.

Judge Whitaker hid behind the iron door of his safe, Attorney Bailey and the prisoner went under the table and Judge Parkhill dropped out of a convenient window.

The courthouse is on the main corner of the city's most prominent business street and hundreds of people gathered. Threats or repeating the Hillsville affair had been made by Mitchell Anderson, now being tried in the circuit court for murder and many thought his friends were shooting up the courthouse.

Anderson is charged with the murder of his father-in-law, J. L. Wread, at Nichols, April 8.

Testimony as to the threats was given to-day by Percy Jones, a former lawyer, now in jail for shooting his sister-in-law at Fort Myers some time ago. Jones testified that Mitchell said to him in jail:

"If I am convicted I will repeat the Allen shooting at Hillsville. I have friends in the courtroom, who are armed and are prepared to go any length to help me. I shall escape, but before I go will kill Irwin Stewart. I'm not the man who killed old man Wread, but I know who did."

Anderson's brother and other kinsfolk have been in court since the opening of the trial several days ago. They have the reputation of being hot tempered. Sheriff Spencer and Judge Robles will see that no arms are brought into court. Stewart is the chief witness for the State.

CHARGES AGAINST SHERIFF.

PENSACOLA, July 2.—The clerk of the Board of County Commissioners has made a sensational charge against the Sheriff of this county that he is receiving money from the county for "imaginary" services. He refused to sign a warrant for a bill rendered for servant hire at the jail. A heated argument between the clerk and the chief deputy sheriff followed. The matter will be taken into the courts.

THEIR DREAM SHATTERED.

CHICAGO, July 2.—The love dream of Mrs. Martha Loewsky, Hoboken, N. J., and Bodo L. R. Ronnefeld, New York newspaper man, was rudely shattered here to-day. The couple in separate cells awaited the arrival of papers that would send them back East.

Mrs. Loewsky left a husband in Hoboken Just before arriving here she remembered that July 1 was rent day. She felt sorry for her husband and sent him $50 to pay the rent.

Ronnefeld proudly wears the scars of seventeen duels. He admitted he had broken 1,000 hearts.

TO SEIZE ICE PLANTS.

CINCINNATI, OHIO, July 2.—The Board of Health at noon to-day ordered the health officers of the city to seize and operate all ice plants in the city and use every means possible to distribute the product.

This action came after Mayor Hunt had sent a communication to the board stating that a public emergency exists as a result of the deadlock in the ice deliverymen's strike.

CARLOAD OF TOMATOES.

TIFTON, July 2.—What is believed to be the first solid carload of tomatoes ever shipped out of Georgia left Tifton for New York. The car contained 365 crates, and it is estimated that the tomatoes will bring $700, judging by market quotations on the date of shipment.

If this is not the first carload of tomatoes ever shipped from Georgia it is certainly the first ever shipped from this section.

CLARK'S TRIBUTE TO JEWS.

NEW YORK, July 2.—Champ Clark, Speaker of the House of Representatives, has written to Bernard Nolan accepting enthusiastically the presidency of the American-Roumanian Jewish Emancipation Committee.

"I am very fond of the Jews," he writes. "The greatest puzzle in the world to me is why any country persecutes and maltreats them."

PICKETT'S FAMOUS CHARGE IS REPEATED BY SURVIVORS

GETTYSBURG, July 2.—Intense heat caused great discomfort among the thousands of veterans assembled here to-day. Cooler weather had been forecasted, but the prophecy failed of fulfillment and there was not enough breeze to stir any of the hundreds of flags that drooped listless over the battlefield.

The anniversary of the second day of the battle found hundreds gone home. They had left their comrades because nights under canvas and days under a broiling hot sun were threatening to undermine health and cut short the few years remaining.

The places of those who left were taken to-day by several train loads who arrived late last night and a delegation of Confederate veterans who arrived here from Houston, Texas, on their own train to-day.

Preparations were made to surround the big meeting tent with physicians and nurses for emergency action in the ceremonies scheduled to begin at 2 o'clock this afternoon and continue through the hottest hours of the day. The addresses by Major John R. Brooke, of Pennsylvania, and Sergeant John C. Scarborough, of North Carolina, promised to attract as many veterans as could crowd under the auditorium tent.

General John C. Black will deliver the closing address of the day and Barry Bulkley will read Lincoln's Gettysburg address.

A reunion of survivors will be held this afternoon on Little Round Top, the scene of the hottest fighting on the second day of the battle. The members of General G. K. Warren Post, G. A. R., of Brooklyn, will meet the Confederates who lived through the terrible charges up the face of the hill.

They will find the old stone wall defenses thrown up by the Federal soldiers as a shelter from the grilling fire of the Confederates still standing. A stone marks the point where the Confederates made their greatest inroads on the Union lines and where a little knot of yelling, fearless Southerners broke completely through the Blue's line and reached within 50 feet of the top of the hill.

The Blue and the Gray went across the fields to-day to Bloody Angle, where the Philadelphians sustained the brunt of Pickett's famous charge.

VETERAN DROPS DEAD.

GETTYSBURG, PA., July 2.—Landis L. Glavis, 68 years old, of West Moor, Pa., dropped dead here to-day in front of the Gettysburg Hotel. A crowd of veterans was in front of the hotel when the incident occurred and some excitement was created, the body lying in the street until the Coroner could be found. Glavis was a member of the Cunningham Post, 97, G. A. R.

BANKERS INDICTED.

S. E. Smith, president of the Guarantee Trust and Banking Company, and H. S. Miles, secretary and treasurer, were indicted by the Grand Jury Wednesday on charges of declaring false dividends, buying back their own stock and doing business without a proper license.

Five indictments were drawn against each of the men.

NEGRO CONFESSES.

JACKSON, MISS., July 2.—Harvey Farish, formerly employed by the Illinois Central Railroad as a car repairer, was placed on trial in the Hinds County Circuit Court to-day on a charge of attempting to wreck a train in September, 1911.

Walter Scott, a negro boy indicted jointly with Farish, entered a plea of guilty when arraigned to-day. In his confession he implicated Farish.

Want Ads

HELP WANTED—MALE.

BE A DETECTIVE—Earn from $150 to $300 per month, travel over the world. Write C. T. LUDWIG, 167 Westover Building, KANSAS CITY, MO.

LOCAL Representative Wanted. No canvassing or soliciting required. Good income assured. Address National Co-Operative Realty Co., V-1446 Marden Building, Washington, D. C.

GOVERNMENT POSITIONS are easy to get. My free booklet Y-1316 tells how. Write to-day—NOW. EARL HOPKINS, Washington, D. C.

AGENTS—Wonderful opportunity—Act quick. Sell "AMBREW" CONCENTRATED BEER EXTRACT. Makes genuine beer by adding water. Strictly legal. Enormous profits. Large sales. Send postal to-day and we'll show you how to make money quick. THE AMBREW CO., Dept. 1694, Cincinnati, O.

AGENTS WANTED.

AGENTS — Portraits 35c, frames 15c, sheet pictures 1c, stereoscopes 25c, views 1c; thirty days' credit. Samples and catalog free. Consolidated Portrait Company, Dept. 417 S, 1027 West Adams Street, Chicago.

MISCELLANEOUS.

MARRY—Many rich, congenial and anxious for companions. Interesting particulars and photo free. The Messenger, Jacksonville, Fla.

BROTHER, Accidentally discovered root will cure tobacco habit and indigestion. Gladly send particulars. B. L. Stokes, Mohawk, Fla.

LADIES If ill or suffering write to me at once. Advice free. Specialist, (Mrs.) Dr. B. Horton, Savannah Ga.

MARRY RICH—Matrimonial paper of highest character, containing hundreds of photos and descriptions of marriageable people with means. Mailed free. Sealed. Either sex. Write to-day. One may be your ideal. Address Standard Cor. Club, Box 607, Grayslake, Ill.

NEWS OF THURSDAY, JULY 3, 1913

DAUGHTER OF PRESIDENT IS TO WED A N. Y. LAWER

WASHINGTON, July 3.—The first wedding of a Georgia girl in the White House will be that of Miss Jessie Wilson, daughter of the President, to Frances Bowes Sayre, a New York attorney in the office of District Attorney Whitman. Miss Wilson, a native Georgian, was born in Gainesville 24 years ago.

President and Mrs. Wilson made formal announcement of the coming marriage last night at the White House. The wedding will be some time in November. While Washington society gasped at the sudden announcement, it recovered quickly, and everything now is all a-flutter over the pre-nuptial honors to be showered upon the President's daughter.

Miss Jessie Wilson has been declared by many persons to be the prettiest of the three Wilson sisters.

Much curiosity was expressed regarding the groom. He has been connected with District Attorney Whitman in New York, during which time he has won the esteem of the noted lawyer. He is 28 years of age, and will be admitted to the bar this month, when he will be placed on the list of assisting prosecuting attorneys.

He comes from a noted collegiate family, his father, the late Robert Heysham Sayre, being president of the board of trustees of Lehigh University. He was also a prominent railroad man, and built the Lehigh Valley Railroad. His mother was Martha Finley Nevin prior to her marriage. She was the daughter of John Williamson Nevin, theologian and president of Franklin and Marshall College, of Lancaster, Pa., and was descended from Hugh Williamson, of North Carolina, one of the framers of the constitution.

He is related to Robert J. Nevin, head of the American Church of Rome, Italy, and a cousin of Ethelbert Nevin, the noted composer.

TO AID FARMERS.

WASHINGTON, July 3.—Senator Bristow, of Kansas, has introduced an amendment to the currency bill authorizing national banks to lend money on farm mortgages that run for not more than five years and allow such securities to be used as a basis for circulation.

PAINTTRS OVERCOME.

CLEVELAND, OHIO, July 3.—Two unidentified painters fell 70 feet to their death when overcome by the heat while working between the eighth and ninth floors of the Engineers Building.

They were crushed beyond recognition.

BIG ORDER FOR STAMPS.

WASHINGTON, July 3.—Postmaster General Burleson has ordered 12,071,480,000 postage stamps for the fiscal year beginning July 1.

FACTS ABOUT MARRIAGE.

PARIS, July 3.—The modern French attitude toward marriage will be shown in the results of a canvass conducted by a popular French journal for women.

The first question—"At what age should a young man marry?"—gave an average of 32 years from about 12,000 answers. The second question—"At what age should a young woman marry?"—gave an average of 22 years. To the third question—"What should be the difference in the ages between husband and wife?"—the majority answered five years.

Three hundred and seventy-five women declared that people should not marry at all.

TROUSERS GET THE HOOK.

NEW YORK, July 3.—Miss Sharlee V. Wilmarth, who has returned from Paris on the Minnetonka, believes it is impossible for a woman to make love in trousers.

"I wouldn't wear 'em for a fortune," she said, "unless they were knickerbockers, and I wore a skirt just as well. Just imagine a man spooning with a girl wearing trousers."

W. C. T. U. HITS T. R.

CARDON, OHIO, July 3.—The W. C. T. U. of Middlefield, Ohio, has adopted resolutions denouncing Colonel Roosevelt as a temperance man, asserting that his libel suit proved him an habitual drinker, though a moderate one and that as such and because of his prominent position he is more harm to the temperance cause than a common drunkard.

NEWS OF FORTUNE FATAL.

MARION, BELGIUM, July 3.—When told he had won $200,000 in the Charleroi exhibition lottery, a brakeman earning $14 a month here fell dead.

ALLEGED SLAYER ON TRIAL.

DOTHAN, ALA., July 3.—Charles Brackin, charged with the murder of James Lloyd, 16 years old, near Wicksburg, in the western end of Houston County, on March 17, is on trial at a special term of Houston County Circuit Court to-day.

Lloyd was found dead with his throat cut from ear to ear. Jason Robertson, Charles Homer and Brackin were implicated by the Coroner's jury. Trials of the other boys come up later this term. All the defendants are of prominent families.

IS NAMING HIS STAFF.

The names of thirteen of his staff have been announced by Governor Slaton. The appointment of Fred J. Paxon, of Atlanta, as chief of staff, already has been announced. Aides appointed were:

W. L. Peel, Robert F. Shedden, George M. Hope, W. B. Stovall, Steve R. Johnston, A. H. VanDyke and T. C. Erwin, Atlanta; Z. H. Clark, Moultrie; Shelby Myrick, Savannah; J. C. Woodward, College Park; H. P. Meiklehem, Lindale; Luther M. Heard, Elberton.

GOWN FOR THE TANGO FASHION'S LATEST WHIM



© International News Service

The "Tango Gown," invented by a New York fashion expert, who realized that the swings and twists of the dance could not be performed in an ordinary costume.

It Has Pantaloons, to Give the Necessary Freedom of Limb.

NEW YORK, July 8.—The last word in women's gowns has just reached New York. It is popularly termed "The Tango Dress," but its creator says the proper way to speak of it is "The Pantaloon Dress." Those who have seen it, predict that when it reaches the Fifth Avenue parade it will cause something of a sensation.

The foundation of the new gown is a set of flaring pantaloons of the type affected by harem beauties. The stockings worn with the pantaloons must, according to the designer, be of the same shade as the cloth composing the pantaloons.

The creator of the gown, George Heimerdinger, frankly admitted that the "Tango Dress" is a freak gown. "But," he said, " it possesses the virtue of giving freedom of limb necessary for dancing the tango and grapevine dances that are at the height of their popularity just now. That is, no doubt, the reason the dress has been called 'The Tango.'"

Miss Simpson, a good-looking and shapely model, donned one of the "Tango Gowns" and walked about in it to display its charm and grace.

The outer garment is cut away to disclose the wide trousers. It is a dainty creation of chiffon and crepe meteor, trimmed with silver bangles, and has a satin corsage of flowers on the bodice.

GIRL IS AWARDED 250,000 FOR BREACH OF PROMISE

LONDON, July 3.—Damages of a quarter of a million dollars were awarded to Miss Violette Moss, a chorus girl, in her breach of promise suit against the Marquis of Northampton, who came into his title two weeks ago.

When the suit was called before the King's Bench, attorneys notified the court that a settlement had been reached by which Miss Moss was to receive $250.000. The action was withdrawn and the costs were put upon the defendant.

Miss Moss, whose stage name is Daisy Markham, set a high price upon her affections. She spurned two previous offers of settlement, one of $50,000 and the other $125,000.

The elder Marquis of Northampton, who tried vainly to break his son's love for the actress, died a fortnight ago in Italy of a broken heart. It was reliably reported that the young marquis had revealed intimate family secrets to Miss Moss and that she threatened to expose these to the public unless amply paid for silence.

In anticipation of hearing racy testimony the courtroom was thronged to-day when the case was called. The spectators were sorely disappointed when the settlement was announced.

SERVIA HAS NOW DECLARED WAR AGAINST BULGARIA

USKUB, July 3.—Servia formally declared war against Bulgaria this afternoon.

The proclamation was issued by King Peter of Servia declaring Servia and Bulgaria to be in a state of war.

SEVEN MEN ARE INJURED IN FIGHT AT GETTYSBURG

GETTYSBURG, PA., July 3.—To-day has been set down on the program as Governor's Day, when most of the score or more of Governors now at the State headquarters at Gettysburg College are expected to attend the exercises in the auditorium tent. Governor Tener will preside and will make an address, as will Governor James B. McCreary, of Kentucky.

The reunion of Philadelphia brigade and the survivors of Pickett's division will be held this afternoon at Bloody Angle, the point where Pickett's charging Virginians and North Carolinans first struck the Union lines on Cemetery Ridge, 50 years ago this afternoon.

A stabbing affray, in which seven men were hurt and which had its origin in a slurring reference to Abraham Lincoln, resulted in a scene of wild disorder in the crowded dining room of a hotel in Gettysburg last night and threatened to dissipate the spirit of peace and fraternalism which has hovered over the battleground since the great reunion began.

In the confusion which followed the stabbing, it was impossible to obtain the names of all the principals in the fight which sprang up so unexpectedly that everyone in the dining hall, except those near the table where the abusive remarks in regard to Lincoln were made, was taken by surprise.

The wounded men are:

Edward J. Carroll, sergeant of the Quartermasters' Corps, U. S. A.; David Farbor, of Butler, Pa., member of the State Constabulary; John D. Maugin, Harrisburg; Malcolm Griffin, of Budford City, Pa.; Charles Susler, of West Fairview, Pa.; Hayes Remise Becker, of Gettysburg, and Harry A. Root, Jr., of Harrisburg.

The man whom the police say made the remark and did the stabbing gave his name as W. B. Henry, of Philadelphia. He told the officers of the State Constabulary that he was a son of R. R. Henry, of Tazewell, Va., a general in the Confederate Army.

Henry was seated at one of the tables in the hotel with several others. Animosities soon developed out of the war talk at the table. Henry is said to have championed the cause of the Confederacy, and did so without particular rebuke until he is said to have applied a vile epithet to Lincoln.

This was strongly resented by a veteran in blue, said to be H. H. Baker, of Pennsylvania. Baker seized a decanter of water and threw it at Henry. There was an immediate uproar. Tables were upset and chairs overturned.

Henry jumped to his feet, brandishing a knife, according to the stories told the police. A half dozen men jumped to the defense of Baker, and the flashing of knives started a panic in the dining room.

CORRESPONDENT EXPELLED.

Special Cable to The Atlanta Georgian.

MEXICO CITY, July 3.—Fitzgerald Slocum, Mexico City correspondent of The Los Angeles Times, was expelled from Mexico to-day under "law 33," which provides for the expulsion of "undesirable aliens."

It is understood that the Government holds Slocum responsible for the recent report that a receiver had been appointed for the national system.

CAPTURED IN BARN.

DUBLIN, July 3.—Lee Keen was arrested near Dublin to-day charged with attempting to assault an 8-year-old white girl at Rockledge, Laurens County, Tuesday night. He was captured in a deserted barn, and lodged in jail by Deputy Sheriff Linder and several citizens of the neighborhood.

Keen already is under bond for being implicated in a murder in Montgomery County.

TELLS OF LEAGUE'S WORK.

WASHINGTON, July 3.—Henry B. Martin, secretary of the Anti-Trust League, regaled members of the Senate Lobby Investigating Committee to-day with a story of the league's accomplishments in the past twenty years at the White House, in executive departments and in Congress.

Martin declared the league had a hand in nearly every important piece of legislation put through in that period.

"The Bureau of Corporations was one of our main accomplishments," remarked Martin.

NO GAMBLING NOW.

NEWPORT, July 3.—This is to be a closed season for gambling here. None of the regular places is open and none will be if Mayor MacLeod can help it.

The Mayor has hinted to those interested in the Nautilus Club, which for years has been exclusively used by summer residents, that they had better not open this year.

MUMPS TO THE RESCUE.

DULUTH, MINN., July 3.—Walter H. Allen, who was sentenced for one to five years in the reformatory for passing a fraudulent draft on the American Exchange National Bank here, had his sentence suspended on account of an attack of mumps.

5 CHILDREN DIE IN FIRE.

VALENCIA, PA., July 3.—Five children of W. A. Hays, a farmer near here, were burned to death in their home to-day. The parents were not at home.

Furnished rooms are easily rented. Main 8000 or Atlanta 8000.
Good boarders are easily found Good help and good positions are secured through Georgian Want Ads. Phone

WOMAN IS A JUROR.

PEORIA, July 3.—Miss Jennie Van Tassell to-day was sworn in as a juror in a case on trial in a justice's court here.

She is believed to be the first woman in Illinois ever accepted for jury service.

NEWS OF FRIDAY, JULY 4, 1913

FAST TRAIN IS HELD UP BY FOUR MASKED MEN

MEMPHIS, TENN., July 4.—Illinois Central train No. 1, bound from Chicago to New Orleans, was held up by four masked men early to-day one and one-half miles south of Batesville, Miss.

It was believed the men obtained $25,000, although the local officials of the American Express Company say the amount was not that large.

Official news of the hold-up reached Memphis offices of the Illinois Central just before noon. The message said the bandits flagged the train at the Tallahatchie River bridge, near Batesville, Miss., and compelled Engineer A. E. Norton to abandon his cab.

The negro fireman was kept in the engine cab, guarded by a bandit who kept him covered with a revolver, while the others went back and uncoupled the passenger coaches from the mail, baggage and express cars.

The negro fireman ran the cars through Batesville to a point one mile south of the town and stopped in a dense river bottom forest.

Officials of the American Express Company said the bandits did not obtain more than $5,000. Five charges of dynamite was exploded before the safe was opened. Every registered mail pouch was rifled, but postal authorities in Memphis said that money shipments were small because of the holiday.

Following the robbery the bandits ran the engine ten miles south when the fire under the boilers went out. Believing the negro fireman had allowed the fire to die in order to trick them, the bandits threw him out of the cab while the engine was moving rapidly. He was slightly injured. The men abandoned the engine one mile north of Enid, Miss., and entered the forest.

A special train arrived from Jackson, Miss, bringing officers and bloodhounds. A party of Deputy United States Marshals from Memphis, left to take up the chase for the bandits.

Sheriff W. Lemaster, of Batesville, was the first man to reach the express car after the bandits left it. He found the car nearly wrecked.

"By peering into a crack in the safe, which was not completely demolished," said Sheriff Lemaster, "I could see two packages. One was marked '$20,000' and the other '$10,000.' Just inside the outer door of the safe I picked up nearly $500 in loose bills and silver."

Officials of the road say they believe the hold-up men were the same ones who have held up several trains in the last few months in the South. Express Messenger R. E. Hooks, of Cairo, Ill., wired the authorities in Memphis a good description of one of the bandits.

He said as he jumped from the train at the command of the hold-up men he tripped and in falling caught at one of the bandits. His fingers caught the man's mask and jerked it off. The robber cursed him and jabbed him in the ribs with a revolver.

Batesville, Miss., is 50 miles from Memphis, Tenn., and is the center of a hilly, thickly-wooded country.

Within the past year there have been numerous train robberies in the South.

The first was in Mississippi, on the Queen and Crescent, near Meridian, when robbers stopped a train and rifled the express car. The express company never made an official statement of the amount stolen, but it was estimated at $18,000. The robbers escaped on horseback through canebrakes into the river bottom. Presumably they waded their horses some distance up the shallow stream for hounds lost the scent at the river bank.

HURLS PETITION AT KING.

BRISTOL, ENGLAND, July 4.—Intense excitement was caused here today when a militant suffragette hurled a petition for "votes for women" at the head of King George while he and Queen Mary were driving through the streets to the Royal Agricultural Show.

It was first believed an attempt had been made to assassinate the King, and the crowd, which had been held back by police and soldiers, broke through the lines and crowded into the streets, shouting "Lynch the assassin."

After a struggle the crowds were driven back and the woman was arrested.

HEAT KILLS THREE.

CHATTANOOGA, July 4.—The total death list here as the result of the intense heat has been increased to three.

John W. Stanton, a student of the University of the South, Sewanee, died last night following a cerebral hemorrhage contracted while playing tennis in the sun. Walter Snyder, of Dalton, dropped dead on the street last night from the direct effects of the heat. One other death occurred last week.

GULF STREAM ACTIVE.

BOSTON, July 4.—Carried along at great speed by an unusually swift current in the Golf Stream, the steamer Sosua, from Costa Rica, reached here a day ahead of time.

Captain Bjonnes said that the waters of the Stream were strangely active, and the steamer began moving so rapidly that the engines were slowed down to half speed. Even after that the Sosua logged off the miles at an amazing rate.

AUTO PILOT KILLED.

LOS ANGELES, July 4.—Harris Hanshue, in an Apperson car, was killed near Fresno when his car overturned in the Los Angeles-Sacramento auto road race to-day.

KEEPS TAB ON EVERY LAWMAKER IN HOUSE

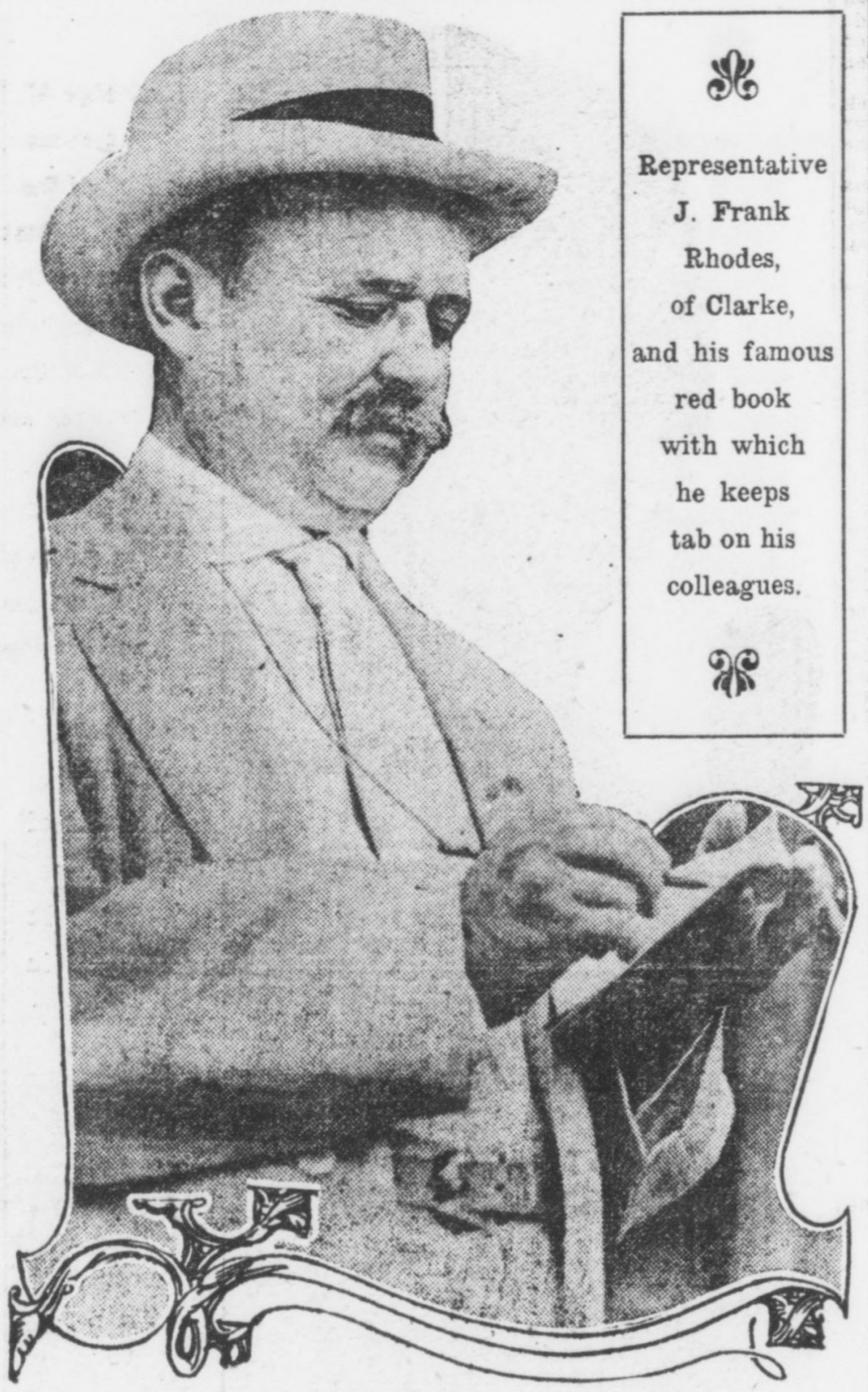

Representative J. Frank Rhodes, of Clarke, and his famous red book with which he keeps tab on his colleagues.

Representative From Athens Writes Down in Little Red Book All He Finds Out.

Representative Frank Rhodes of Clarke County, once Mayor of Athens, is the blue-ribbon figurer and note-maker of the House.

Mr. Rhodes knows the name, habits, affiliations, religion, race, color, and previous conditions of servitude of each and every member of the House and he keeps his records of them handy at all times.

Rhodes has a fearful and wonderful little red leather book, in which everything about everybody in the Legislature is carefully and accurately set down.

The gentleman from Clarke has no sinister purpose in thus keeping tab on his fellow members. He is a whole-souled person, with malice toward none and charity for all. But he is of an inquisitive turn of mind and likes to have a thorough knowledge of anything and everything in which he is concerned. Wherefore, the frank and candid red leather book, in which he makes his daily jottings!

FEARS BORROWING POWER IS NOW LIMITED BY LAW

Governor Slaton has grave doubts whether the recently ratified constitutional amendment purporting to increase the Executive's borrowing power has not really put a limitation upon his powers rather than extended them.

So serious are these doubts in the Governor's mind that he has referred the matter to the Attorney General for an opinion, and will not undertake to do anything in relieving the present situation with respect to paying the common-schoolteachers until his mind has been cleared up by that official.

If the amendment has fully authorized the Governor to proceed to the relief of the teachers, unquestionably he will give the matter that direction, but the peculiar wording of the amendment, coupled with the statutes involved, has given rise to perplexing doubts in the Executive mind as to just exactly what the law does contemplate, and he hesitates to attempt a loan for any purpose whatever until he knows exactly what terms and conditions a loan under the amendment would impose, not only upon the State, but upon the source of the loan.

Governor Slaton is anxious to see the school teachers paid. Of that there is no doubt. But the uncertainty in his mind as to the law in the case, as well as the marked stringency of the money market at this time, has prompted him to make haste slowly.

If it might be so arranged the Governor prefers that such loan or loans as he may contract be made with Georgia bankers and financiers. If the matter can not take this direction, however, the Governor will be forced to go East for such funds as he needs, and he has reason to suspect that it will be rather expensive borrowing at this time.

Naturally, the Governor does not wish to involve the State in a transaction calling for an abnormal expense item by way of interest.

AMERICAN FLAG CAUSES YOUNG RIOT IN CANADA

WINNIPEG, July 4.—An overpatriotic American started a small-sized riot on Main Street here to-day by waving an American flag in the face of the Tenth Canadian Regiment as they were returning home from camp. In the fight that followed, soldiers and civilians alike participated.

The American was roughly handled and the flag tossed into the street and trampled on by the marching soldiers. Before the police could interfere several who took part in the fight received black eyes and cuts on the face.

The incident happened when the streets were crowded with friends of the returning soldiers. The young American, who is employed in a local restaurant, as he waved the flag at the soldiers shouted, "Hurrah for the American Eagle!"

Colonel J. B. Mitchell, in command of the regiment, ordered one of his men to quiet the American and tell him to put the flag down. As the soldier sprang forward to obey, several civilians closed in on the American and a fight commenced, which finally was quelled by the police.

No arrests were made. In all probability the matter will be taken up with the American Consul General.

BIG DEMAND FOR BOTTLES.

TERRE HAUTE, IND., July 4.—Glass factories here which make more beer bottles than in any other city in the United States report an unprecedented demand in June, one factory shipping 300 carloads to breweries. The usual July shutdown has been waived.

Manufacturers are installing fans, running water, etc., so that blowers may be able to work during the hot weather.

ENGINE FALLS OFF BRIDGE.

MEMPHIS, July 4.—A switch engine on the Illinois Central to-day toppled off a bridge over a small river near Darnell, Miss.

Three men were drowned.

PRESIDENT WILSON SPEAKS AT BLUE AND GRAY REUNION

GETTYSBURG, PA., July 5.—President Wilson sounded the final note of the battle of peace at the golden anniversary of the battle of Gettysburg in an address before several thousand of the veterans, both blue and gray, in the great reunion tent to-day.

Although practically every President since the great war, including Lincoln, has visited the battlefield here, Wilson is the first, except Lincoln, who came to address the old veterans, and for whom the national salute of 21 guns was fired. He is the first since Lincoln to come in an official capacity.

As the President alighted from the train down in Gettysburg a battery of field artillery from Fort Myer, Va., stationed at the Pennsylvania College on Seminary Ridge, fired the national salute of 21 guns. He was met by Colonel Schoonmaker, president of the Gettysburg celebration commission, who escorted him in an automobile to the tent two miles away.

Out on old historic, battleswept Emmittsburg Road they went, covering in five minutes in a swift motor the path taken by Lincoln, who took half an hour in an old carriage.

The greatest number to see the President doubtless were the great mass of visitors stopping in the city and the thousands who came from the countryside. The entire tent had been reserved for the veterans and there was much vacant space.

This was due to the fact that many veterans had a misunderstanding as to whether the President was actually coming, a rumor having spread broadcast throughout the camp last night that he had again canceled his engagement. Others felt the President was indifferent and still others had gone home.

The President was received by Assistant Secretary of War Breckinridge, as representing the War Department in charge of the camp, and he was introduced to the audience by Governor Tener, representing the State of Pennsylvania as host to the veterans.

Immediately upon concluding his address the President was escorted from the rear of the tent to his car, which had been switched around through the camp, and he passed out through Long Lane, the central thoroughfare of the great camp.

He did not attempt to make an inspection, but was carried through to the main line of the road and started at once for Cornish, N. H.

Nearly 10,000 veterans left this morning and an equal number will get away this afternoon, if the trains can handle them.

About 6,000 had left previously up to this morning. The greater part of the army of the veterans will leave to-morrow, although the War Department is prepared to keep them Saturday night and feed them Sunday morning.

NO INDICTMENT.

AMERICUS, July 4.—No indictments were found by the Sumter County Grand Jury, which for the past four days had been investigating the lynching of Will Reddill, a negro, in the streets of Americus.

None of the 150 witnesses summoned would tell the names of those who composed the mob, according to the Grand Jury report.

Vigorous criticism was given Sheriff Fuller, however, as the Grand Jury declared he had been very lax in allowing the prisoner to be taken from the jail.

STOMACH WAS REMOVED.

TAMPA, July 4.—Samuel R. Payne's funeral was held here over a body from which the stomach had been taken an hour before the preacher called the services to order.

Payne died suddenly Tuesday at noon. He left a wife 23 years old. He was 75.

Almon Payne, of Pensacola, son of the dead man, consulted with Coroner Jackson and the latter ordered an autopsy. The doctors have not finished the examination of the stomach.

Payne, who was a Union veteran, left a small lestate. He had drawn a pension of $30 a month.

BEATS HER HUSBAND.

NEW YORK, July 4.—Mrs. Edgar Palmer, wife of Rear Commodore Palmer, of the American Yacht Club, yesterday administered a good beating to her husband—in a yacht race.

Mrs. Palmer, in her own yacht, the Joyette, outsailed and outmaneuvered her husband in a thrilling race, which she won by seventeen seconds.

FREE

Classy $25 Suits Made to Order

Biggest tailoring offer ever made. Classy tailor made clothes. Wads of money. Brand new offer. Biggest--most startling offer you ever heard about. Send no money but write today for full particulars free.

Make $60 a Week

If we give you a sample suit will you act as our agent? Your choice of hundreds of styles and materials. YOU CAN MAKE FROM $8.00 TO $10.00 A DAY RIGHT OFF THE BAT. $200.00 a week is not out of the ordinary. Big new scheme is a winner. Get in on the ground floor. Write for full particulars. NO EXPERIENCE OR CAPITAL NEEDED. An hour a day will make it pay.

We Pay All the Express

You take no risk at all. We pay for everything. YOU TAKE IN THE MONEY. We back you up from the minute you consent to be our agent.

Write Today Send in your name and address today. Get full particulars of this big new tailoring offer. It's the one best bet. Remember, the free sample suit. NO OBLIGATIONS OF ANY KIND. Get your name in and get the big Style Book of samples and materials all free. Write today.

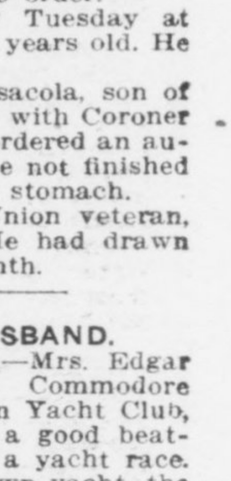

Reliable Tailoring Co., Dept 512Y Reliable Bldg., Chicago

NEWS OF SATURDAY, JULY 5, 1913

BULGARS CHARGE GREEK GUNS; LOSS IS 5,000

ATHENS, July 5.—Nearly a quarter of a million soldiers are engaged in a terrific battle which is being fought between Greece and Bulgarian armies north of Salonika.

The battle line extends for 100 miles, and from dispatches received to-day from the Greek military headquarters in Salonika, it is estimated that more than 5,000 men had been killed or wounded.

There were 80,000 men in the Greek army, which is opposing a force over 100,000 strong. The Greeks have the advantage in location, occupying a lofty plateau. The Bulgarians charged repeatedly up the shell-swept slopes, exhibiting the utmost gallantry in their efforts to capture the Greek artillery.

More than 150 heavy guns were ranged along the eminece and the most desperate fighting centered around these batteries. With brilliant courage the Bulgarians swept up the sides of the plateau, which was soon covered with dead and wounded troops.

Dispatches from the front said that the result would be decisive. King Constantine directed the operations of the Greek army from headquarters in Salonika, and it was believed here that he would take the field in person if he saw the day were going against his army.

A second Bulgarian army of 30,000 men is reported to be moving to join the troops engaged in battle. The second Bulgar army was at a point south of Tachynos Lake to-day, advancing on a forced march for the battlefield.

A Greek victory is reported from Kilkis, where the Bulgarians were crushed by the heavy ordnance of the Hellenes. The Bulgars were unable to bring their artillery into action, owing to the fact that the infantry had outdistanced the artillery in the march upon the Greek forces.

The Bulgarian soldiers were dispersed, leaving behind sixty heavy guns, which the Greeks captured.

KILLS WIFE AND SELF.

HUNTSVILLE, ALA., July 5.—Crazed by the intense heat, Ben Strong, a well-to-do planter of Meridianville, near this place, emptied the contents of a double-barreled shotgun into his wife's breast, killing her instantly, and calmly reloading the weapon literally blew his head from his body.

Neighbors were attracted to the scene by the screams of the two small children of the couple.

SEQUEL TO TAG DAY.

SILVER LAKE, WIS., July 5.—An effort was being made to-day to determine whether the drowning of Leroy D. James in Silver Lake was an accident or a suicide. James obtained a divorce recently after he found his wife and G. Frank Greene, of New York, in a hotel room together. Mrs. James had met Greene when she was helping with a "tag day" campaign for charity.

The James divorce case was the cause of the city authorities abolishing tag days.

STATE ROAD BADLY URGED.

At the annual meeting of the Rural Mail Carriers' Association of Georgia a resolution was adopted urging the creation of a State Highway Commission and that all rural routes be made public roads. The carriers, who are among the most active advocates of better roads, were unanimous.

They were given an address of welcome by Mayor Woodward. Fred L. White, of the letter carriers, responded. Congressman Thomas W. Hardwick delivered an address and a number of other talks were made.

At the second session of the meeting Saturday Governor John M. Slaton and W. D. Brown, editor of The R. F. D. News, of Washington, made talks. The meeting was prepared to adjourn after the election of officers.

SERVIANS ROUT BULGARS.

BELGRADE, July 5.—After a battle lasting five days, the Bulgarian army, which has been engaged with a Servian force near Uskub, began a retreat to-day, leaving 1,000 prisoners of war and 300 heavy guns in the hands of the Serbs.

Official announcement of a Servian victory following receipt of dispatches from the front caused intense rejoicing here.

ALBANIANS RESIST ADVANCE

DURAZZA, ALBANIA, July 5.—The flame of war is sweeping Albania. Servians and Albanians are engaged in hostilities near Matia, and heavy losses have been inflicted on both sides.

The Servians are massing an army near here, evidently intending to reoccupy the port.

CLAIMS BIG VICTORY.

SOFIA, July 5. — The Bulgarian Government claims a decisive victory over the Servian first division east of Uskub. Announcement was made today by Premies Gueschoff that the Serians had been driven back with enormous losses.

According to dispatches from Bulgarian army headquarters, the Servians are retreating, following a long battle in the Vardar Valley.

FISH WOUNDS BOY.

MARSHFIELD, WIS., July 5. — The following fish story is vouched for by Dr. Harold Jensen, of Park Falls, Wis., who dressed the wounds of the boy.

A giant muskallonge attacked Frank Haasl, Jr., 16 years old, when he was in bathing and tried to drag him beneath the surface. When the boy was rescued he was covered with scratches and bites, and it was necessary for his swimming companions to carry him in an automobile to the nearest physician.

Judge Newman Still Eager to Work

Plans Activities at Retiring Age



Judge W. T. Newman, of the United States District Court. Though he is past the retiring age, Judge Newman's photograph shows his present vigor.

Federal Jurist Says He's as Able to Serve Country Now as When He Left Army.

One fine morning last week Federal Judge William T. Newman awoke to find that he had turned the seventieth milestone in his earthly journey, thereby qualifying for retirement, on pay, from the bench and from worry.

He looked well into the situation. He felt as fit as a Marathon runner, and not a day older than on the memorable morning in 1864 when he rode into a battle at Jonesboro to have his right arm shot away by a bullet from the gun of a Union soldier.

"So why," inquired he of a reporter "should I think of getting out of harness? I feel that I can still do good work. I am told that my work is giving satisfaction. Therefore, I shall not retire. Not now."

Judge Newman has occupied the bench of the United States Court of the Northern District of Georgia since 1886, and has held court in most of the cities of Georgia. The lawyers, watching his career, knew when the seventieth birthday came, June 23, and a number of letters were sent to him, friendly, congratulatory letters, expressing the hope that he remain on the bench.

SLEUTHS GUARD WILSON AT HIS SUMMER HOME

WINDSOR, VT., July 5.—President Wilson arrived here at 10:50 a. m. today to spend the summer. He was met by Mrs. Wilson and two of his daughters, and the party motored to the Summer White House at Cornish, N. H., three miles away.

Upon arrival at the Summer White House the President gave orders that no newspaper correspondents or photogarphers were to be admitted on any pretext. The President said he was in Cornish to take a rest, and that we would transact no official business nor even consider matters which would tend to disturb his brief vacation.

If anything of public moment occurs, the President said he would return to Washington, but he would not discuss it here. The squad of six secret service men is on hand to see that the President's orders are carried out to the letter.

According to present plans, the President will remain until Tuesday afternoon, but he may stay longer, if developments in Washington are not of such a nature as to necessitate his presence.

$10,000,000 MADE YEARLY IN CONSUMPTION ..CURES"

NEW YORK, July 5.—Within the last five years, no less than 500 fraudulent "cures" for consumption have been tried on thousands of victims in the United States. Exploiters of the nostrums have reaped a clear profit of not less than $50,000,000. This is an estimate made by the National Association for the Study and Prevention of Tuberculosis

The association estimates that not less than $20,000,000 is invested in the business of manufacturing and exploiting fake cures for tuberculosis, and that the annual income is $15,000,000. About one-third of this amount is spent for advertising, leaving a profit of $10,000,000 a year, which the association says is "blood money" taken from ignorant consumptives.

The association declares no specific cure for tuberculosis has been discovered, except the well-tried hygienic-dietic method of fresh air, rest and good food.

CHARGES REGARDING LOBBY TO BE PROBED BY HOUSE

WASHINGTON, July 5.—The machinery of the House to-day was set in motion for an investigation of the Mulhall charges when the Rules Committee decided to report a resolution providing for the naming of a committee of seven by the Speaker. This committee will inquire into all the Mulhall charges affecting members of Congress and also determine if in the present Congress or previous Congresses lobbyists of the National Association of Manufacturers "did in fact reach or influence" any officer or employee of the House.

The committee also is to look into the efforts of the National Association of Manufacturers to defeat any candidates for the House.

Another object of the committee is to inquire whether improper influence has been exerted by the National Association of Manufacturers or any other bodies in the selection of committees, and find out if the association now maintains a lobby in Washington and how effective it is.

The special committee is empowered to employ all necessary legal and clerical assistance. Expenses are to be paid out of the contingent fund of the House.

Representative Levy declared he was opposed to further inquiries. The Money Trust and steel investigation, he said, had caused only financial unrest.

SUN MOTHER OF CHICKS.

HAMMOND, IND., July 5.—The sun killed the mother of a prospective brood at Rushville, but is now mother to twelve chicks. When the hen was killed by the heat Tuesday, Mrs. Jacob Dunwiddie forgot to throw the eggs away. They were hatched by the heat of the sun.

SING HYMNS IN ENGLISH.

PORTLAND, ORE., July 5.—A chorus of 350 trained voices, composed entirely of Chinese, singing anthems in English, was a feature of the second World's Christian Citizenship Conference at Multnomah Stadium.

ROAD ORDERED FORECLOSED.

Judge Pardee, of the United States Circuit Court of Appeals, sitting as District Judge, has directed entries of decrees of foreclosure and sale under the mortgages of the Atlanta, Birmingham and Atlantic Railroad Company, the Goergia Terminal Company and the Alabama Terminal Railroad Company. Victor L. Smith has been appointed special master to make the sales.

The amounts for which the foreclosure are to be had in the different cases are: Atlanta, Birmingham and Atlantic, $17,873,715.07; Georgia Terminal Company, $3,948,750; Alabama Terminal Railroad Company, $3,218,231. Dates for the sale have not been set.

250,000 KAFFIRS REBEL.

JOHANNESBURG, SOUTH AFRICA, July 5.—Many striking gold miners in the Rand district were shot down to-day by British soldiers in the worst fighting which has occurred in the great gold tie-up of South Africa.

This city is held at the mercy of turbulent mobs, armed with rifles and dynamite. One thousand strikers, including many Kaffirs, paraded through the streets shooting up the city and causing a reign of terror.

A state of revolution has been brought about by the action of the blacks in joining the strikers. At least 250,000 Kaffirs are taking part in the deeds of violence.

COBB OUT OF GAME.

CLEVELAND, OHIO, July 5.—Tyrus Raymond Cobb, the greatest ball player of this or any other age, is a bench warmer for the Detroit Tigers. Injury has laid him low.

Just how long Ty will be out of the game neither he nor anyone else knows. The Georgia peach is wearing a careworn expression for he fears his injury may be permanent.

Ty's hurt is a bad spike wound on the right knee. His knee is swollen to twice its normal size and he can hardly walk. In the Detroit--Chicago series recently Ty was spiked by Weaver. He stuck in the line-up day after day until the Fourth, simply on his nerve alone.

Cobb went home to Detroit last night when the team left for St. Louis. He will have an X-ray picture taken to find out if the top of the knee-cap is cracked.

TURTLE EATS CHICKENS.

ST. LOUIS, July 5.—A snapping turtle 26 inches in diameter and weighing 48 pounds, crawled out of the lake in Lansdowne Park, East St. Louis, and ate two fine Plymouth Rock pullets belonging to Norton Bryan, who lives in Forest Place, two blocks from the lake.

SMOKE AND DRINK RECORD.

WASHINGTON, July 5 — The American people drank more whisky and beer, smoked more cigars and cigarettes, and chewed more tobacco during the fiscal year 1913 than in any other yearly period of the nation's history, according to estimates based to-day upon the record-breaking internal revenue receipts of the Federal Government for twelve months ended June 30.

The drinkers consumed 143 000,000 gallons of whisky and brandy and 64,500,000 barrels of beer.

Smokers puffed 7,707,000,000 cigars and 14,012,000,000 cigarettes. Patrons of the pipe smoked 403,200,000 pounds of tobacco and chewers of snuff disposed of 33,200 000 pounds.

DROPSY TREATED. Quick relief, swelling, short breath soon relieved, often entire relief in 10 to 20 days. Trial treatment sent FREE. Write. Dr. H. H. Green Sons, Box B, Atlanta, Ga.

IMPORTANT A

On and After A

THE GEORGIAN'S WE

Will Be Conv

SOUT HOME

A Semi-Monthly Journal Devoted

Published by WILLIAM RA

BIGGER BETTER BRIGHTER

Than Any Other Farm Journal Published in the Great South.

Here are some of the publications o

NEW YORK JOURNAL, NEW YORK AMERICAN, CHICAGO
CAN, THE SAN FRANCISCO EXAMINER, THE LOS ANGELE
KEEPING MAGAZINE, MOTOR WORLD.

What these publications are in their local fields, the SOUT
This journal will be second to no farm publication in the Un

Subscription Pric

Office: 20 East Alaba

ANNOUNCEMENT!

August 1, 1913

WEEKLY NEWS BRIEFS

Converted Into the

THERN STEAD

ed to Every Interest of the Farmer

RANDOLPH HEARST

EDITED BY

FARM

EXPERTS

An Authority on Everything Pertaining to the Farmer.

s owned by William Randolph Hearst:

GO EXAMINER, CHICAGO AMERICAN, THE BOSTON AMERI-
LES EXAMINER, COSMOPOLITAN MAGAZINE, GOOD HOUSE-

OUTHERN HOMESTEAD will be to the Southern farmer.
United States.

rice, $1.00 a Year

bama Street, Atlanta, Ga.

NEWS OF SUNDAY, JULY 6, 1913

40,000 VICTIMS TAKEN BY WAR IN THE BALKANS

LONDON, July 6.—After ten days' fighting, more severe than anything in the last Balkan war, a little light begins to break upon the obscure operations. The Servians have lost more men than in the whole previous campaign, and semi-official statements from Belgrade have the appearance of preparing the public for news of a disaster.

Desperate fighting, with fluctuating fortunes, is proceeding along the Vardar and Bregalinitz River, apparently to Bulgaria's advantage. News has been received of the Bulgarian invasion of Servia through Belogradchky. The Bulgarians claim to have defeated the Servians and captured five guns and a quantity of other material, and by the occupation of the passes, to have opened the road to Nish, Servia's most important fortified town.

There is heavy fighting betwen the Servians and Bulgarians south of Istip and in the neighborhood of Ketchana. About 200,000 men are engaged and the losses on both sides appear heavy.

Bulgaria's strategy appears to be to hold the Greeks in check, probably with comparatively small forces, while she deals with Servia.

Unconfirmed reports credit the Bulgarians with victories near Koprili, giving them the key to Uskup, and with an outflanking movement from the south of Lahynos Lake, which would cut off the Greek retreat. Salonika dispatches report taht the Greeks have captured sixteen guns at Peiran. Evidence of desperate fighting is found in the arrival of 8,000 wounded at Salonika.

A conservative estimate of the killed or disabled in last week's fighting is from 30,000 to 40,000. Thousands of destitute refugees from the scene of fighting are pouring into Salonika.

The Greeks have made charges against the Bulgarians of burning and pillaging all the villages they abandon, and of committing murders, mutilations and other horrors.

GREECE BREAKS WITH BULGARIA.

WASHINGTON, July 6.—The Greek legation here was informed by its Government to-day that, without formal declaration, Greece, Servia and Montenegro have accepted war with Bulgaria; that the Greek Secretary of State had notified the Bulgarian Minister at Athens he considered the latter's mission at an end and that the Greek Minister at Sofia had ben instructed to return home.

DROWNS WHILE BATHING.

WAYCROSS, GA., July 6.—Ross Ledlow, 23, was drowned this afternoon while in bathing in the Satilla River. The young man was married two months ago, coming to Waycross from Alabama to accept work for the Atlantic Coast Line Railroad. His body had not been recovered at a late hour.

JAPANESE PRINCE DEAD.

TOKIO, July 6.—Prince Takehito, of Arisugawa-No-Miya, head of a collateral branch of the imperial family, died to-day of tuberculosis. Prince Takehito was born in 1862. He was an admiral in the Japanese navy and served in the Japanese-Chinese war.

FATHER AND SON KILL NEGRO.

MACON, GA., July 6.—Harrison Newton, a negro, who was shot last night by Harry Stillwell Edwards, Macon's postmaster and author, and his son, Prentiss Edwards, died to-day at the Macon Hospital.

The negro was employed on the Edwards farm, near Macon, and had come home Saturday night in an intoxicated condition. He attacked his wife with an ax, cutting her on the head. The woman ran screaming to the Edwards house, telling Mr. Edwards that her husband was murdering her children.

Mr. Edwards took a shotgun and his son a rifle, and they started for the cabin. They met Newton coming out of the cabin with a gun in his hands. He attempted to raise it to his shoulder to shoot, and as he did so Prentiss Edwards shot at him with his rifle. After the first shot the negro again tried to shoot, but each time the rifle fire checked him, until five shots had been fired. Then Harry Stillwell Edwards fired one charge from his shotgun. The negro disappeared, and did not return until this morning. It was found he was badly hurt, and was taken to the hospital, where he died later.

The Coroner's jury to-day decided that the killing was justifiable.

VINDICATED BY CHURCH.

MACON, GA., July 6.—By unanimous vote of the First Christian Church of this city, the congregation to-day gave absolute exoneration to Professor Frank M. Charlton, the choirmaster, and Mrs. Marvin Lee Lester, secretary of the Ladies' Aid Society, against whom sensational charges of improper conduct were directed several days ago that have stirred Macon and caused State-wide comment. Damage suits will follow within the next few days, according to a statement made after the session by Professor Charlton.

TO CONSIDER CURRENCY.

WASHINGTON, July 6.—The currency and banking committee of the Chamber of Commerce of the United States will meet in Washington on July 9 to consider currency reform legislation pending in Congress. It had been intended to have the various groups of the committee meet in their respective sections, but because of the importance of the subjects to be considered the first joint meeting in the history of the organization was decided upon.

GAINED FAME SWAYING COMMITTEE ON RULES



Representativ e Wohlwender.

Representative Ed Wohlwender, of Muscogee, who is not an Irishman, as some people may suspect, will be the chairman of the big and important General Judiciary Committee of the new House of Representatives.

Mr. Wohlwender is one of the veteran members of the House, and is the only man known to legislative fame who ever made a Committee on Rules perform as he wanted it to, despite its evident inclination to perform otherwise.

Last year Mr. Wohlwender had a bill about something or other that was about to get lost in the legislative shuffle, largely through a process of asphyxiation in the Rules Committee.

One day—a dark, dismal and dreary day for the Rules Committee and the haughty highbrows composing the same—Wohlwender got up and notified the Rules Committee that it would bring out his bill or he would make it wish it never had been born!

The Rules Committee was hardened to that line of talk, however, so it bid Wohlwender "go chase himself" and see how he liked it.

But Wohlwender wouldn't chase himself—he chased the Rules Committee instead!

For days upon days he "cussed" and abused that Rules Committee, right out loud on the floor of the House, for everything he could think of—and when he ran out of thinks, he got a choice few of his colleagues to help him along.

Finally, the Rules Committee decided that it would have to get rid of Wohlwender, or taek to the woods, so it brought his old bill out and permitted it to go to a vote.

From that day to this Wohlwender has been a hero.

He is to be rewarded by being placed at the head of the big Judiciary Committee this year—in order, no doubt, to keep him so busy that he will forget all about pestiferous Rules Committees and things!

MOB LYNCHES NEGRO FOR KILLING FLORIDA SHERIFF

JACKSONVILLE, FLA., July 7.—Sheriff T. S. Cherry, of Clay County, Florida, adjoining this, Duval County, was shot and killed by Roscoe Smith, a negro, at Yellow River this morning. The negro was lynched by a mob.

As the news of the tragedy spread, a posse was formed and fully 100 men, headed by a pack of bloodhounds from Highlands, started in pursuit of the negro, who was finally captured. He was taken back to the scene of his crime and commanded to take a walk down the road. As he started, fully 100 guns and revolvers were fired at him, the bullets riddling his body.

DUELIST DIES OF WOUND.

SAVANNAH, GA., July 6.—W. C. Mears, of Tarboro, N. C., died in a local hospital this morning as the result of a pistol duel with William Barnhill, of Tillman, S. C., at Tillman Saturday evening. The cause of the shooting is not known. Mears is survived by his wife and two sons. His body was sent to Tarboro to-night.

Barnhill is in the Tillman jail under arrest.

JEALOUSY CAUSES ACTOR TO KILL WIFE AND HIMSELF

KANSAS CITY, July 6.—Jealousy prompted Frank Bailey, a vaudeville actor of Atlanta, Ga., to shoot and kill his wife and teammate, Mazie Edwards, of Denver, and to commit suicide here to-day. The woman was asleep when Bailey fired the fatal shot. The pair were married in Chicago three years ago after playing in the same bill in that city. In the last year Bailey had become extremely jealous.

The pair came here Saturday night to open a week's engagement. Early to-day two shots were heard in their rooms. A friend investigated and found the woman in bed with a gaping wound in the back of her head and Bailey upon the floor, a revolver in his hand. A bullet had pierced his brain. A letter found in the room bore the return address of Mrs. V. E. Bailey, 57 Kennedy Street, Atlanta, Ga.

GERMAN SHOT AS SPY.

EAGLE PASS, TEXAS, July 6.—Gustave Hanson, said to have been a German mining engineer, was shot as a spy by Mexican federals at Torreon.

TARIFF REVISION TO HIT ROCKS ON SENATE FLOOR

WASHINGTON, July 7.—Republican members of the Senate have been quietly preparing for some weeks for the attack that is to be made on the Underwood-Simmons tariff bill when it gets back into the Senate late this week. While a program of tariff policy had not been laid out by the Republicans, leading Representatives of the party in the Senate have prepared amendments, substitute schedules and protection arguments, directed at many of the important sections of the Democratic bill.

Senator Simmons, chairman of the Finance Committee, who will bring the bill from the committee with the seal of the Democratic caucus approval upon it, estimates that five weeks will be enough to wind up general debate and discussion of the measure and to secure a vote on its final passage. Prominent Republican Senators doubt whether the tariff can be disposed of in the Senate in that time.

The bill has been in the Democratic caucus for more than two weeks. While the party members were practically agreed upon the general scope of tariff revision before the caucus began it has taken much longer than had been expected to smooth over debated questions, and to bring about an agreement on tariff rates, income tax and other important features carried in the big bill.

The Democrats are not yet in complete harmony over the measure, because of the insistence of some Western and Southern Senators that the free-sugar and free-wool plans of the administration be modified. An attempt is to be made late to-day to put a binding rule through the caucus, pledging every Democrat to vote down amendments in the Senate, and to support the bill in its entirety. Pronounced opposition to this plan exists within the party ranks.

Even though the Democrats may adopt the unit rule and attempt to stamp out all opposition to the bill that might come from sugar and wool districts, the Republican leaders will use every effort on the floor to break the strength of the Democratic ranks. Advocates of protective duties on these articles, and on many others that have been greatly reduced by the Democratic bill, will seek to muster strength from the sugar and wool States to effect desired changes.

TWO MEN ARE KILLED.

CHAMPAIGN, ILL., July 7.—Two men were killed and two others seriously wounded in a fight here to-day between the police and alleged liquor sellers.

The dead are:

Ray Williams, alleged "bootlegger," and Thomas Dodsworth, a policeman.

The wounded are Albert Keller, chief of police, and Oliver Harding.

As a result of the affair the streets are crowded with men threatening violence to liquor sellers. Chief Keller and Dodsworth went to Williams' home to arrest him on a charge of selling liquor illegally. The first floor of the house is occupied by Harding. Keller found Williams at the head of the stairs. As Keller began to read the warrant, Williams, it is said, fired three shots at the officer. Dodsworth ran to the chief's aid and Williams fired three bullets at the policeman, killing him. Williams then was shot dead by Keller. Harding was struck by a stray bullet.

BADLY SHOCKED.

VALDOSTA, GA., July 6.—Charles Swilley, a farmer, and his three young sons were severely shocked and narrowly escaped death when a tree at Knight's Ferry, under which they had stopped, was struck by lightning yesterday. The party drove their two-horse wagon under the tree a moment before it was splintered by the bolt. One of the mules to the wagon was knocked down and Mr. Swilley and his sons severely shocked. It is believed they would have been instantly killed if they had been on the ground.

350 ANIMALS BURNED.

NASHVILLE, TENN., July 6.—Three hundred and fifty animals—300 hogs and 50 head of cattle—were cremated to-day when the big stock yards of Bolling & Powers burned to the ground within thirty minutes after the alarm was turned in. The fire was discovered shortly after noon. The property loss is estimated at about $25,000. The stock yards burned last Thanksgiving, and were but recently rebuilt.

LESS "CONSCIENCE" MONEY.

WASHINGTON, July 6.—Fewer penitents tortured by the "still, small voice" confessed and surrendered "conscience money" to the Federal Government during the fiscal year 1913 than for many years. The "conscience fund" received during the twelve months ended June 30 totaled only $2,814.44, the lowest amount since 1901 and comparable with a 100-year average of $4,200.

That fund is the only official index to scruples, but no treasury official attempts to explain the decrease in restitution of money received from the Government by fraud or error.

CHURCH BLOWN DOWN.

WAYCROSS, GA., July 6.—A cyclone swept this section to-day. At Hebardville, a suburb of Waycross, the Methodist Church was blown down. Between Hebardville and Waycross five frame houses were taken off their foundations and two blown over.

CANCER FREE TREATISE The Leach Sanatorium, Indianapolis, Ind., has published a booklet which gives interesting facts about the cause of Cancer, also tells what to do for pain, bleeding, odor, etc. Write for it today, mentioning this paper.

NEWS OF MONDAY, JULY 7, 1913

ADMITS THAT HE BOASTED HE COULD HEAD OFF PROBE

WASHINGTON, July 7.—Edward Lauterbach, a New York lawyer, today confessed to the Overman lobby investigating committee he had told Lewis Cass Ledyard he was able to prevent or to head off the Congressional investigation of the Steel Trust.

Severely grilled, Lauterbach was forced to admit that, when he had told Ledyard of coming to Washington "to look over the situation," he actually had seen no member of the House or Senate, nor any other official. He had learned "that President Taft was opposed to the investigation from Henry B. Martin, the much-talked-about secretary of the Anti-Trust League."

"Then your statement to Ledyard that you had ben to Washington and learned things that prompted you to say the investigation could be stopped was a falsehood?" demanded Senator Reed.

"It was an exaggeration," replied Lauterbach.

Lauterbacn, when cornered as to the source of his information about "inside matters" in Washington, each time was forced to admit that David Lamar and Martin were his sole authority for his statements that President Taft did not want the investigation to proceed or that other high officials were opposed to the investigation.

The witness declared that in his conversation with Ledyard, February 6, 1912, he did not represent himself either to have seen or to have been in the confidence of any member of the Democratic party.

Lauterbach declared he never had known Lamar in seven years purposely to do a wrong thing. He became acquainted with Lamar in 1906 when litigation regarding the Manhattan and Interborough railway lines in New York was pending, at which time Lamar represented the interests of Russell Sage and H. H. Rogers. He detailed several important lawsuits in which he was engaged as the result of his introduction to Rogers by Lamar.

Lauterbach also denied he called Lamar a blackmailer during his talk with Ledyard last year. Ledyard had testified before the committee that Lauterbach said he did not represent himself at that meeting as a representative of any member of the Democratic party. Lauterbach asserted this was correct and that his remark covered all subjects.

The witness asserted he had never discussed with Lamar the alleged forgery of $82,000,000 in the books of the Union Pacific. He repeatedly asserted he knew nothing of Lamar's impersonations of Congressmen until he heard his testimony before the Overman committee.

Lauterbach explained he engineered the purchase of a majority of the stock of the Tennessee Coal and Iron Company by J. P. Morgan during the panic of 1907, and that "this panic was engineered by the men who were seeking to buy the Tennessee Coal and Iron Company and that they bought it much cheaper as a result of the financial cataclysm they precipitated."

Lauterbach explained that it was on account of his knowledge of the Tennessee Coal and Iron deal that he felt that he could influence Wall Street with regard to the steel investigation.

Lauterbach knew of the steel investigation resolution before it was introduced in the House. Lamar showed it to him. Lauterbach protested and went at once to tell Morgan about it.

FASCINATED BY DEATH.

PARIS, July 7.—Fascination for the mystery of death led Miss McDuff, a young American woman of wealth, beauty and ideals, to take her life in a little inn in the village of Villebon, according to a theory formed to-day by the police, who have been investigating the tragedy.

Miss McDuff is said to come from either a New York or a Cambridge, Mass., family.

The young woman, accompanied by an Englishman, arrived at Villacoublay a month ago. At the hotel where she lived she aroused much curiosity by her theories concerning death.

HAS ANTI-LOBBY BILL.

WASHINGTON, July 7.—Senator Cummins, of Iowa, in the Senate today introduced his anti-lobby bill providing fines and imprisonment for persons impersonating others over the telephone.

Where the person impersonated is a member of Congress, a maximum fine of $5,000 or a prison sentence of five years is provided, and where the person impersonated is a private individual, such impersonation is made a felony when carried on between States, and a similar punishment is provided.

ASK HALT TO MASSACRES.

ATHENS, July 7.—Greece has appealed to the Powers to prevent further outrages by Bulgarians in Macedonia.

Dispatches from Salonika to-day stated that the Bulgarians had massacred and tortured hundreds of Greek women and children near the town of Negrita. All the able-bodied men are fighting in the Greek armies and there was no one to protect the defenseless families.

WOMEN FIRE PIER.

SOUTHPORT, ENGLAND, July 7. Militant suffragettes attempted to burn the famous Southport pier early to-day. If it had not been for volunteer firemen the structure would have been lost. Fishermen went to the aid of the firemen and succeeded in quenching the flames.

The damage is estimated at about $50,000. The women evidently intended the conflagration as a royal rebuke, as King George was scheduled to pass before the pier this afternoon

KAHN SAYS REPORT PROVES EFFORT TO BLOCK JUSTICE

WASHINGTON, July 7.—The publication to-day of former District Attorney McNab's report to Attorney General McReynolds, dated May 21, in the Caminetti-Diggs white slave cases, giving the details of the alleged seduction of the Warrington and Norris girls by young Caminetti and Diggs, aroused new interest in the cases.

Representative Kahn, of California, and other members of the California delegation declared the House Judiciary Committee was wrong in suppressing the McNab report. In the committee report before the House, those parts of the McNab report dealing with the methods used to lead the girls astray; the alleged attempt to suborn perjury and the revelation that Caminetti's counsel had told McNab that Caminetti probably would plead guilty were omitted.

Kahn declared to-day he would demand that all the correspondence in the case be made public. He declared the McNab report justified his charge that a ystematized effort was being made to block justice, and that the explanation of the President and Attorney General McReynolds in the case was not well founded.

KNIFE FOR JACK LONDON.

SAN FRANCISCO, July 7.—Surgeons at the Merritt Hospital in Oakland decided to operate on Jack London, the author, for appendicitis, either to-day or to-morrow.

Dr. W. S. Porter, of the hospital, said that London was in excellent condition for the operation. The attack of the disease came suddenly Sunday.

U. S. IN FOURTH PLACE.

WASHINGTON, July 7.—The United States is now occupying fourth place among the navies of the world and not third, as is generally supposed.

The real loss of prestige to the navy by reason of the failure to keep up the naval construction program is shown very clearly in Brassey's Manual, whose rating of the nations was discussed generally to-day by officers at the Navy Department.

Rear Admiral Bradley Fiske, chief of staff of Secretary Daniels, pointed out the real comparative strength of the nations as shown by Brassey's figures, as follows:

England 29, Germany 19, France 17, United States 13. Japan is not given.

GROCERS' CASE IS HEARD.

BIRMINGHAM, July 7.—The corridors and Federal Court room were crowded to-day when shortly after 11 o'clock Judge W. I Grubb, of the United States District Court, took up the hearing against the Southern Wholesale Grocers' Association and the president, other officers and individual members of the association cited to show cause why they should not be held in contempt, after a decree had been handed down some time ago to dissolve the organization as a combination in restraint of trade in violation of the Sherman law.

General Luke E. Wright, of Memphis, and Walker Percy, of Birmingham, representing the defendants, announced they would offer a number of demurrers to the amended petition of the Government. O. D. Street, United States District Attorney, and Special Counsel Hinton Clabaugh are in charge of the Government's side. One hundred and sixty witnesses, scattered over the United States, were served with subpenas. Witnesses will draw mileage for 18,000 miles, at the rate of 5 cents per mile. Every step of the case is being fought.

ANOTHER BANK CLOSES.

PITTSBURG, July 7.—The First National Bank of McKeesport closed its doors at 10:30 this morning.

The following unsigned notice was posted on the door of the institution:

"On account of the First-Second National Bank of Pittsburg asking for a reeciver it is thought best for all of our depositors to close this bank for the present."

INTRIGUE BY AUSTRIA BLAMED.

BERLIN, July 7.—A diplomatic intrigue engineered by Austria is responsible for the second Balkan war between Servia, Greece and Montenegro on one hand and Bulgaria on the other, according to a telegram received to-day from Sofia.

Dr. Daneff, one of the leading Bulgarian statesmen, is responsible for the accusation that Austria led Bulgaria to believe that Austrian support would be given Bulgaria in any dispute that country might have with any other of the "allies."

When war was inevitable, Austria withdrew this promise of support on the ground that it might endanger the peace of Europe.

BOMB IS EXPLODED.

LIVERPOOL, July 7.—A suffrage bomb was exploded in the cellar of the Liverpool Stock Exchange to-day and the building was partially destroyed.

ARSON AND SLAYING CHARGED.

LEXINGTON, July 7.—Arson and murder were committed in the burning of three residences at Somerset, Ky. The charred bodies of Clarence Renfroe and his 3-year-old boy were taken from the burning buildings by firemen. The Coroner's verdict declares they were murdered. Ellis Ingram, who fought with Renfro, is in jail.

PROMINENT VETERAN DIES.

SAVANNAH, July 7.—The funeral of General William Henry Bourne took place this afternoon. He was commander of McLaws Camp and brigadier general of the Georgia Division, United Confederate Veterans.

General Bourne died Saturday night after an illness of a little more than two hours, following an attack of acute indigestion.

SECRETARY WILLIAM B. WILSON, of the Department of Labor, who is declared by court records to have spent a night in jail at Cumberland, Md., as a result of a charge of being a plotter in mine troubles.



BULGARIANS VICTORIOUS IN BATTLES IN BALKANS

SOFIA, July 7.—The tide of victory in the second Balkan war has swung to the Bulgarians. Signal successes are reported.

Eleven thousand Servians of the western wing of the Servian army were reported killed in an engagement near Deslinici, 8,000 others were wounded, many prisoners were taken and the balance were put to flight, according to a dispatch from General Savoff to Czar Ferdinand to-day. It was one of the decisive battles of modern times, according to the Bulgarian Government.

Three Servian regiments were annihilated in the battle which started along the Bregalnitza River in central Macedonia. The fight lasted two days and three nights before the exhausted Servian soldiers gave way before the repeated charges.

The battlefield, which covers an area of nearly 20 square miles, was strewn with dead and wounded, all of whom were left behind.

The Bulgarian casualties were not given.

STRIKING MINERS RETURN.

JOHANNESBURG, SOUTH AFRICA, July 7.—Thousands of the striking gold miners in the Rand district returned to work to-day, the amalgamated union having accepted the terms of the producers Saturday night. Troops were kept on duty for fear of further violence.

Street car service has been partially restored. Soldiers are patroling the entire city.

REVIVAL IN BUSINESS.

Atlanta dealers in stocks and bonds report some revival of business. Disbursement of July dividends at a time when the prices of local stocks are low has brought some reinvestment demand, they say.

Several good-sized dividend checks have been turned over to investment dealers with instructions to purchase the "stamped" stock of the Georgia Railway and Electric Company, which is a guaranteed 8 per cent security, selling just now around 118. This stock has held firm, compared with other local securities.

"Power common" is attracting attention, too.

LADY SACKVILLE WINS.

LONDON, July 7.—A verdict against the plaintiffs was rendered to-day in the suit brought in an effort to break the will of the late Sir John Murray Scott because he bequeathed Lady Sackville $5,000,000 in cash, real estate and art treasures.

The special jury in the case reported to Justice Evans this afternoon that the evidence showed that Lady Sackville had exercised no undue influence over Sir John.

FEAR THAT TEN DROWNED.

BUFFALO, July 7.—Ten young men, all said to be graduates of English and Canadian colleges, are believed to have ben drowned last night in Lake Erie just off Crescent Beach opposite Buffalo.

The young men were in canoes, and two of the canoes, overturned, were found ffoating in the Niagara River near Fort Erie this morning.

ON TRAIL OF MASHERS.

PHILADELPHIA, July 7.—To rid the city of mashers and break up the practice of flirting, Director Porter will assign twenty officers to a "gum shoe" squad, which will spend all its time watching for offenders.

PLANTERS OPPOSE TAX ON COTTON EXCHANGES

WASHINGTON, July 7.—Southern planters are protesting to the Senate Finance Committee against the provision in the tariff bill taxing cotton exchange dealers .05 per cent.

This provision was inserted in the tariff bill by Senator Simmons to meet the demand that there shall cease all gambling in cotton futures and on margins. It resulted from attempts to corner the cotton market made by speculators on the New York Cotton Exchange.

The planters contend that with such a tax, amounting to about 50 cents a bale of cotton, no exchange can continue to do business. The planters are opposed to the New York Exchange, but they want the New Orleans and other Southern cotton exchanges to continue.

In this argument they present it is held that the New Orleans Exchange and other Southern exchanges are bullish on the cotton market and seek to hold the price to the advantage of the Southern grower. These exchanges make actual deliveries.

The New York Exchange is friendly to the spinners and is bearish, its purpose being to depress the price of cotton. It makes no actual delivery, but serves the spinners for their future needs. Its business is done through the interchange of purchase and sale notes.

With the wiping out of the cotton exchange in this country, the cotton exchange at Liverpool, also bearish, will take command of the cotton market and fix the price just as the sugar market price is fixed in Holland.

It is contended that through the proposed tax a great injustice would be done the cotton growers who are now laboring under the disadvantage of competition with Egyptian cotton, which is of high grade and commands a better price than Southern cotton.

Egyptian cotton, which needs salt air, is being grown in the reclaimed lands of Salton Sea, California, and it is an active competitor of the Southern cotton, which is short on fiber.

SENSATIONS PROMISED.

MACON, July 7.—New sensations are expected in the Macon church scandal, in which Professor Frank M. Charlton, choir leader, and Mrs. Effie Lester, secretary of the Ladies' Aid Society, of the First Christian Church, were exonerated Sunday of all charges of wrongdoing, when Attorney Claud Estes, representing Mrs. Lester, and the attorneys for Professor Charlton bring suits for slander in the courts. The damage suits probably will be filed within the next few days, according to statements today of parties involved.

That Macon is promised one of the sharpest legal fights in her history is certain, it is said, as Attorney Julian Urquart, retained by Mrs. Jenkins, one of the accusers, will contest every point of the plaintiffs in defense of his client.

The aftermath of the affair follows the exoneration of the accused parties at an open session of the First Christian Church Sunday morning, when the report of the elders' investigating committee was read to the congregation.

DEADLY AFTER DEATH.

VIDALIA, July 7.—That the deadly poison of the rattlesnake is effective, even after the reptile has lain dead and the bones bleached in the sun for several months, was demonstrated when Cicero Johnson, a negro, stepped upon the bones of a dead rattler while cutting oats on the Beasley farm near Normantown.

The negro was barefooted at the time and his foot was severely lacerated by the bones. Swelling immediately ensued and it is likely that amputation will be necessary.

PRESIDENT MOTORS.

WOODSTOCK, VT., July 7.—With the mercury hovering about 50, President Wilson motored 60 miles to play golf with Dr. Grayson to-day. The President left Cornish early and made quick time to the Woodstock links, the public golf course nearest the summer capital.

After a round with Dr. Grayson, the President lunched at the Woodstock Inn and then motored back to Cornish. He will leave for Washington to-morrow.

BILL FOR BANK BUREAU.

A bill providing for the creation of a department of banking to regulate and supervise approximately 600 State banks in Georgia was presented Monday to the House and Senate Committees on Banks and Banking by the Georgia Bankers' Association.

The bill, if passed, will revolutionize the method of supervision of State banks, as it will take such supervision entirely from the hands of the State Comptroller and his assistants.

NEGRO IS LYNCHED.

PENSACOLA, July 7.—A negro, charged with assaulting the 6-year-old daughter of a prominent Holmes County farmer, living near Esto, was lynched to-day at Milton, Santa Rosa County. It is said that parties from Bonifay and Marianna took part. The child was attacked Saturday night and is now at the point of death.

LACK OF FUNDS MAY END WAR.

ROME, July 7.—Lack of funds probably will put an end to the new Balkan war. All the States in the Balkan league are close to bankruptcy. The powers are expected to refuse any more loans in order to compel the cessation of hostilities.

LADIES **$1000 Reward.** I positively guarantee my great, Successful "Monthly" Compound. Safely relieves the longest, most obstinate, abnormal cases in 3 to 5 days. No harm, pain or interference with work. Mail $1.50. Double Strength $2.00. Booklet FREE. Write today. Address
Dr. A. I. Southington Remedy Co., 515 Main St., Kansas City, Mo.

Market Quotations For Week Ending July 8, 1913

REVIEW OF COTTON MARKET

The volume of trading in the cotton market during the week was only moderate and confined mainly to the professional element in evening up accounts over the triple holiday, preceded by a Government report, which was announced at noon Thursday, giving an estimate of the total area of cotton planted in 1913 at 35,622,000 acres, as compared with the revised census estimate of 34,766,000 acres planted last year. The condition of the crop to June 28 was placed at 81.8, against 79.1 per cent a month ago.

The market opened firm in expectation of a bullish report, but all the advance of 25 points on the old crop positions and 20 to 22 points on the rest of the list, which had been established from the lowest quotations of Wednesday, was soon lost after its publication. In the slump August dropped back to 11.97 and October declined to 11.34, December 11.32, January 11.28 and March to 11.37.

Some of the most conservative operators expressed the belief that the market would have been given a thorough cleaning of long lines if it didn't have to go over an extended holiday. Since the report was made up, almost perfect weather has prevailed throughout the cotton area and condition of the plant was actually higher than the Government reported. As expected, the Government gave the acreage an increase of 2½ per cent over the previous year, which is within 1,000,000 acres of 1911, when the "bumper crop" was raised, but the condition of the crop to June 25 was 1.6 per cent higher than the ten-year average, which is 80.2 per cent, indicating a yield exceeding the previous production, when more than 14,090,000 bales was raised. That was the second largest crop on record.

With propitious weather during July and August, when the greatest bulk of cotton is made, the yield could easily aggregate 15,000,000 bales or more. On the other hand, good weather on the average during that period would assure a yield of 14,000,000 bales or more.

Owing to the light taking of the mills during the past several months and the large surplus visible supply, which is more than likely to be carried over from this season, the world's need would hardly exceed 14,000,000 bales. However, it is more real than apparent that the world needs fully 15,000,000 bales of cotton each season to satisfy all requirements. But if the weather continues as favorable to the growth and development of the plant during the next three weeks as it has the past fortnight, the condition report, due on August 3, as of condition of the plant to July 25, will show such a good condition, as compared with the previous season during the same period, that it will assure a crop of not less than 15,000,000 bales. A crop of that size and the large carry-over supply would feed the mills more cotton than they could absorb and keep prices of the staple to such an attractive level that the speculator would be more inclined to operate in the market than he was this season.

Cotton men, however, in every part of the United States, as well as in foreign circles, have been stirred by the action of the Senate Finance Committee, which threatens to add a tax on future contracts of 50 cents per bale, or the equivalent of $50 each contract of 100 bales. Already the commission charge fixed by the rules of the New York and New Orleans exchanges for the buying or selling by non-members is $15 per contract. In this case the total charges and commission and the tax would aggregate $65 on every contract of 100 bales, and no trader, whether a member or not, would care to pay such a price for the privilege of buying or selling futures. On the average it is very seldom a commission of $65 is made on a contract of 100 bales. If the Clark amendment becomes a law it would mean sure death to further transactions in future delivery both in New Orleans and New York future contract markets.

Not only would the New York and New Orleans Exchanges suffer from the passage of the amendment, but mill agents and spot dealers and factors in the South who use the New York and New Orleans Exchanges in making hedges against their actual dealings in both spots and consumption would be prevented from doing business as much as the speculator.

If future trading is killed in America the business would be turned over to the Liverpool Exchange. Foreign spinners consume about 70 per cent of the cotton raised in this country. Should they gain complete control of the world's spot market through the foreign exchange they could continue to dictate the prices for cotton to such a great extent that the producer would be at the mercy of the spinner.

Crop advices are extremely bearish and politics is the only disquieting element on this side of the water at present.

The renewal of hostilities in the Balkan States will have its effect on trade conditions abroad, which are very far from brilliant. Tightness in money abroad has again become the subject of discussion throughout the country. It was hoped that with the end of the war the financial situation would improve in Europe, where it has been most unfavorable for some time. This hope, however, from present appearances, must be abandoned. The trade is waiting the future and making the best of conditions and making no predictions for to-morrow.

However, with all the uncertainties hanging over the market, it can be safely asserted that the prospects for a large yield are excellent.

TUESDAY'S REVIEW:

NEW YORK, July 8.—Business was fairly active at the opening of the cotton market to-day and prices were 2 points lower to 5 points higher than last night's close. A good undertone prevailed in Liverpool. The market after the call gradually worked up 3 to 8 points from the opening quotations. New crops were in better demand than the old options. The selling was light and scattered.

Weather conditions continue favorable over the entire belt. Crop advices were practically nil.

The volume of business was extremely light. Sentiment is bearish, but the talent is afraid to sell the market with the summer positions in the hands of manipulators and the decreasing local stock is checking declines. Members at present are more interested in affairs at Washington than the market.

During the afternoon session the market ruled dull but firm with a narrow range. July and August held steady around 12.05. The Government weekly weather report was about as generally expected, being favorable except for parts of East Texas, Greenville districts; Oklahoma, Weatherford districts, where heavy rains did some damage. This, however, had no effect on the market.

At the close the market was steady with prices at a net gain of 5 to 8 points from the final quotations of Monday.

NEW ORLEANS, July 8.—Spot sales in Liverpool continue large, total 10,000 bales, to-day at 3 points lower. Records show that sales are always large at this time, owing to stock liquidation, merchants winding up for the season and making room for the next. Futures are dull and follow changes in New York.

All reports from Liverpool say that the July-August position in New York and developments there govern the market. On our side, the exposed position of old crops, subject to the easy control of leading interests, prevents the execution of plans based on the general future outlook and the markets are dull and waiting.

Indications point to increasing cloudiness in the northwestern and southeastern quarters of the belt. Fair elsewhere. There is likely to be a hot spell in the northwestern portion, but it will be of very short duration.

Our market was quiet but steady around last night's closing prices.

The disposition is to buy on easy periods in anticipation of a professional advance in old crops and to prepare for the usual summer crop scare.

NEW YORK.

Wednesday, July 2.
Spot cotton; middling 12.45.

	Open.	High.	Low.	Last sale	Close.	Prev. Close.
Jly	12.13	12.16	12.12	12.15	12.15-16	12.03-04
Ag	12.14	12.17	12.10	12.14	12.14-15	12.06-07
Spt	11.68	11.76	11.67	11.71	11.71-73	11.61-63
Oc	11.49	11.54	11.48	11.52	11.51-52	11.39-40
Nv	.....	.....	.....	.....	11.45-47	11.33-35
Dc	11.49	11.53	11.56	11.48	11.48-49	11.37-38
Jan	11.45	11.47	11.41	11.44	11.43-44	11.32-33
Mh	11.56	11.56	11.54	11.54	11.53-54	11.44-45
My	11.56	11.56	11.55	11.56	11.54-55	11.46-48

Closed steady.

Thursday, July 3.
Spot cotton; middling 12.35.

	Open.	High.	Low.	Last Sale.	Close.	Prev. Close.
Jly	12.16	12.17	11.97	12.07	12.06-07	12.15-16
Ag	12.15	12.18	12.97	12.06	12.05-06	12.14-15
Sp	11.73	11.72	11.60	11.61	11.60-62	11.71-73
Oc	11.52	11.55	11.34	11.40	11.40-41	11.51-52
Nv	11.46	11.46	11.46	11.46	11.33-35	11.45-47
Dc	11.52	11.52	11.32	11.39	11.28-39	11.48-49
Jn	11.45	11.48	11.38	11.33	11.33-34	11.43-44
Mh	11.54	11.56	11.37	11.37	11.43-44	11.53-54
My	11.57	11.57	11.45	11.45	11.45-47	1.54-55

Closed steady.

FRIDAY AND SATURDAY HOLIDAYS ACCOUNT JULY 4th.

Monday, July 7.
Spot cotton; middling 12.25.

	Open.	High.	Low.	Last Sale.	Close.	Prev.
Jly	12.10	12.10	11.96	11.97	11.96-97	12.06-07
Ag	12.18	12.18	11.98	11.98	11.98-99	12.05-06
Spt	11.58	11.61	11.51	11.51	11.51-52	11.60-62
Oc	11.42	11.42	11.31	11.32	11.32-33	11.40-41
Nv	11.35	11.38	11.30	11.33	11.25-27	11.33-35
Dc	11.41	11.41	11.28	11.28	11.28-29	11.38-39
Jn	11.35	11.35	11.22	11.22	11.22-23	11.33-34
Mh	11.36	11.36	11.34	11.34	11.32-33	11.43-44
My	11.40	11.40	11.37	11.37	11.34-36	11.45-47

Closed steady.

Tuesday, July 8.
Spot cotton; middling 12.25.

	Open.	High.	Low.	Last Sale	Close.	Prev. Close.
Jly	11.94	12.00	11.96	12.06	12.05-06	11.96-97
Ag	11.98	12.08	11.98	12.07	12.06-07	11.98-99
Spt	11.56	11.56	11.56	11.56	11.57-59	11.51-52
Oc	11.34	11.38	11.32	11.38	11.57-58	11.32-33
Nv	.....	.....	.....	.....	11.30-32	11.25-27
Dc	11.29	11.34	11.27	11.34	11.33-34	11.28-29
Jn	11.23	11.29	11.22	11.28	11.27-28	11.22-23
Mh	11.31	11.36	11.31	11.37	11.37-38	11.32-33
My	11.34	11.38	11.34	11.38	11.39-41	11.34-36

Closed steady.

NEW ORLEANS.

Wednesday, July 2.
Spot cotton; middling 12⅝.

	Open.	High.	Low.	Last Sale.	Close.	Prev. Close.
Jly	12.52	12.56	12.50	12.53	12.52-53	12.45-47
Ag	12.16	12.18	12.12	12.12	12.12-13	12.07-08
Spt	.....	.....	.....	.....	11.67-68	11.60-61
Oc	11.56	11.61	11.55	11.56	11.56-57	11.48-49
Nv	.....	.....	.....	.....	11.53-57	11.45-47
Dc	11.56	11.60	11.54	11.56	11.56-57	11.47-48
Jan	11.59	11.62	11.57	11.59	11.57-58	11.49-50
Fb	.....	.....	.....	.....	11.53-55	11.45-47
Mh	11.69	11.71	11.67	11.68	11.67-68	11.59-60

Closed steady.

Thursday, July 3.
Spot cotton; middling 12⅝.

	Open.	High.	Low.	Last Sale.	Close.	Prev. Close.
Jly	12.54	12.60	12.48	12.57	12.56-58	12.50-53
Ag	12.15	12.16	12.04	12.07	12.10	12.12-13
Sp	.....	.....	.....	.....	11.62-64	11.67-68
Oc	11.57	11.54	11.43	11.52	11.52-53	11.51-52
Nv	.....	.....	.....	.....	11.50-52	11.53-54
Dc	11.57	11.62	11.42	11.51	11.50-51	11.56-57
Jn	11.60	11.60	11.47	11.53	11.52-53	11.57-58
Fb	.....	.....	.....	.....	11.48-50	11.53-55
Mh	11.60	11.60	11.57	11.57	11.62-63	11.67-68

Closed steady.

FRIDAY AND SATURDAY HOLIDAYS ACCOUNT JULY 4th.

Monday, July 7.
Spot cotton; middling 12⅝.

	Open.	High.	Low.	Last Sale.	Close.	Prev. Close.
Jly	12.59	12.59	12.41	12.45	12.42-44	12.56-58
Ag	12.13	12.13	11.90	11.97	11.95-97	11.10
Spt	.....	.....	.....	.....	11.53-55	11.62-64
Oc	11.49	11.49	11.40	11.43	11.42-43	11.52-53
Nv	.....	.....	.....	.....	11.40-42	11.61-62
Dc	11.44	11.47	11.39	11.40	11.40-41	11.50-51
Jn	11.45	11.48	11.41	11.42	11.42-43	11.52-53
Fb	.....	.....	.....	.....	11.52-59	11.48-50
Mh	11.55	11.55	11.49	11.50	11.51-52	11.62-63

Closed steady.

Tuesday, July 8.
Spot cotton; middling 12⅝.

	Open.	High.	Low.	Last Sale.	Close.	Prev. Close.
Jly	12.43	12.44	12.40	12.40	12.40-41	12.42-44
Ag	11.95	11.98	11.92	11.95	11.97-98	11.95-97
Spt	.....	.....	.....	.....	11.53-56	11.53-55
Oc	11.43	11.49	11.40	11.47	11.46-47	11.42-43
Nv	.....	.....	.....	.....	11.45-46	11.40-42
Dc	11.42	11.46	11.38	11.45	11.44-45	11.40-41
Jn	11.44	11.48	11.41	11.47	11.46-47	11.42-43
Fb	.....	.....	.....	.....	11.41-43	11.52-53
Mh	11.53	11.55	11.53	11.54	11.54-55	11.51-53

Closed steady.

COTTON GOSSIP

NEW YORK, July 8.—The market has ruled dull but firm, in sympathy with higher cables and buying of August by brokers usually trading for the larger spot interests, who also bought October. Liverpool was a moderate buyer of new crops. Local traders and Wall Street sold. Crop news and the weekly weather report was favorable and majority sentiment is rather bearish, but the strength in August and small stocks here acts as a check to bearish endeavor. The outlook is for a traders' market within a narrow range pending further crop developments.—Clevenberg.

About the only trading worth mentioning yesterday was sales of 5,000 bales of January by Smith, which was probably for Randolph and McFadden, and a sale of 5,000 bales of October by Baruch brokers, together with a little Wall Street selling.

* * *

Crop and weather news continues favorable, but the summer month situation and decreasing local stock checks declines.

* * *

Cotton operators at present are more interested in Washington's politics than in the market.

* * *

Dallas wires: "Texas and Oklahoma generally clear and warm"

* * *

NEW ORLEANS, July 8—Hayward & Clark: The weather map perfect, shows fair over the entire belt, except little cloudiness in Mobile and Atlantic coast sections. Cooler in the Atlantics, no rain, except in Florida. Indications are for increasing cloudiness in Northwestern and Southeastern quarters of the belt; fair elsewhere.

* * *

The New Orleans Times-Democrat says: "At the close of the lengthy holiday the talent found that rains had fallen where drouth was complained of, and that dry weather had come to those sections where too much rain had been feared; at least such was the assertion made by the bearishly inclined element, and the market eased off a few points on the belief that the Government's weekly cotton region weather bulletin to-day will be construed as a bearish document. Secretary Hester's weekend statistics, the promulgation of which was delyed by the holidays Friday and Saturday, confirmed the bullish rather than the bearish idea of consumption, in that spinners' takings for the week were shown to have been 226,000, against 215,000 bales last year. In this connection the world's visible supply of American grown cotton now supplies food for serious economic thought.

"The figure as of Friday last is 1,865,000. At the end of the season, on August 31, 1890, the world's visible supply of American grown cotton was 1,973,000, or 108,000 larger than it was on Friday last. Consumption is now running on a basis at least 30 per cent greater than in 1899, thereby requiring much larger reserves. Nevertheless, in spite of the inroads being made on the visible supply of American cotton, the spinners the world over are credited with having dug deeply into their invisible or reserve stocks of American cotton because of the long sustained steadiness of the markets.

AMERICAN NAVAL STORES CREDITORS WILL BE PAID

SAVANNAH, July 8.—Practically all of the secured creditors of the American Naval Stores Company have been paid. Nearly $4,000,000 of the company's indebtedness has been liquidated. For the short time that has elapsed since the committee took charge this showing is regarded as an excellent one.

The company had millions of dollars worth of naval stores in stock when it suspended business. The committee has had to market this stock in a way most profitable to the creditors. It has been no easy matter to handle it, because of the disturbed condition of the market.

Assurances have been given that every dollar will be paid the unsecured creditors.

WEEKLY WEATHER REPORT.

WASHINGTON, July 8.—Mean temperatures were 1 to 7 degrees above normal, except in Louisiana, Central and Southern Texas and Southern Mississippi, where there was a slight deficiency. The greatest excess in mean temperature, 6 to 7 degrees, occurred in Eastern Tennessee, and the greatest deficiency, 2 degrees, occurred at Corpus Christi, Texas.

Weekly mean temperatures ranged from 82 to 84 degrees over the Eastern and from 80 to 84 over the Central and Western portions of the cotton region.

The lowest weekly mean temperature, 70 degrees, occurred at Asheville, N. C., and the highest, 84, at several stations scattered throughout the cotton region.

Precipitation occurred generally over the cotton growing States, except that there was no rain during the week in the East Central, West Central and Southwestern portions of East Texas, the extreme Northern portions of Alabama, Georgia, Southeastern Tennessee and at a few stations in South Carolina, the precipitation was unevenly distributed, being excessive in some localities. More than 2 inches occurred in part of Texas, Oklahoma, Louisiana, Eastern Arkansas, Middle Tennessee, Florida and the southern portions of Mississippi, Alabama and Georgia.

The greatest weekly amount, 10.55 inches, occurred at Greenville, Texas.

LIVE STOCK MARKET.

CHICAGO, July 8.—Hogs—Receipts 14,000. Market 5c higher. Mixed and butchers, $8.80@9.25; good heavy, $8.85@9.15; rough heavy, $8.55@8.80; light, $8.90@9.25; pigs, $7.50@9.10; bulk, $9.00@9.20.

Cattle—Receipts 3,000. Market steady. Beeves, $7.40@9.00; cows and heifers, $3.25@8.25; stockers and feeders, $6.25@7.90; Texans, $6.75@8.10; calves, $8.00@9.75.

Sheep—Receipts 12,000. Market strong. Native and Western, $3.25@5.00; lambs, $5.00@7.75.

ST. LOUIS, July 8.—Cattle: Receipts, 3,800, including 1,200 Southerns. Market steady; native beef steers, 5.50@8.75; cows and heifers, 4.75@8.00; stockers and feeders, 5.25@7.50; calves, 6.00@9.00; Texas steers, 6.25@8.00; cows and heifers, 4.25@6.50; calves, 5.00@6.50.

LIVERPOOL GRAIN MARKET.

LIVERPOOL, July 8.—Wheat opened ¼ to ⅜d lower. At 1:30 p. m. the market was unchanged to ⅛d lower; closed 1¼d lower.

Corn opened unchanged to ⅛d lower. At 1:30 p. m. the market was unchanged to ¼d higher; closed ½d higher.

PORT RECEIPTS.

The following table shows receipts at the ports to-day compared with the same day last year:

	1913.	1912.
New Orleans	1,599	136
Galveston	1,356	1,639
Mobile	594	13
Savannah	277	287
Charleston	.....	5
Wilmington	.....	87
Norfolk	148	44
Boston	17	153
Various	254	.....
Total	4,245	2,740

INTERIOR MOVEMENT.

	1913.	1912.
Houston	390	16
Augusta	102	23
Memphis	160	916
St. Louis	409	958
Cincinnati	423	289
Little Rock	.....	1
Total	1,485	3,202

COTTON SEED OIL.

Cotton seed oil quotations:

	Opening.	Closing.
Spot	.....	8.45@8.70
July	8.44@8.60	8.44@8.49
August	8.41@8.45	8.38@8.40
September	8.40@8.45	8.38@839
October	7.57@7.60	7.50@7.53
November	6.63@6.64	6.57@6.60
December	6.40@6.45	6.39@6.41
January	6.40@6.42	6.39@6.41
February	6.40@6.48	6.40@6.45

Closed barely steady; sales 10,200 bbls.

SPOT COTTON MARKET.

Atlanta, nominal; middling 12⅛.
Athens, steady; middling 11⅞.
Macon, steady; middling 12½.
New York, quiet, 12.25.
New Orleans, steady, 12⅝.
New York, steady; middling 12.25.
Philadelphia, quiet; middling 12.50.
Boston, quiet; middling 12.25.
Liverpool, easier; middling 6.69d.
Savannah, steady, 12.
Augusta, steady; middling 12¼.
Norfolk, quiet; middling 12¾.
Galveston, steady; middling 12⅜.
Charleston, nominal.
Mobile, steady; middling 12c.
Wilmington, nominal.
Little Rock, steady; middling 12c.
Baltimore, nominal; middling 12½.
Memphis, steady; middling 12¼.
St. Louis, quiet; middling 12 5-16.
Houston, quiet; middling 12 3-16.
Louisville, firm; middling 12¼.
Charlotte, steady; middling 12c.
Greenville, steady; middling 12c.

NEW YORK COFFEE MARKET.

Coffee quotations:

	Opening.	Closing.
January	9.45@9.50	9.19@9.20
February	9.50@9.60	9.24@9.25
March	9.58@9.60	9.29@9.30
April	9.60@9.65	9.30@9.31
May	9.64	9.32@9.33
June	9.64@9.67	9.34@9.35
July	.....	9.70@9.72
August	9.00	9.75@9.76
September	9.19	9.90@9.91
October	9.25@9.30	9.97@9.98
November	9.30@9.40	9.05@9.06
December	9.40	9.13@9.14

Closed barely steady. Sales, 100,950 bags.

MINING STOCKS.

BOSTON, July 8.—Opening: Boston and Maine 53, Fruit 152, Alaska 17⅝, Smelting preferred 45½, Superior Boston 2¼.

Markets---Continued

GRAIN

ST. LOUIS CASH QUOTATIONS.

Wheat—No. 2 red .....86¾@87
Corn—No. 2 ..... 63 @63½
Oats—No. 2 ..... 40 @40½

CHICAGO, July 8.—Wheat showed early losses of ⅜ to ⅝c under increased offerings for the new crop and the knowledge of the speculators' world that the offerings are to increase. The crop reports from South Dakota were more favorable and Northwestern receipts were considerably in excess of the corresponding day a year ago.

Corn was ⅛ to ¼c lower, mainly in sympathy with the weakness shown in wheat.

Oats were ⅛ to ½c lower.

Provisions were stronger.

Wheat closed heavy and at the bottom prices reached for the day with losses of ½@⅞c. There were big takings of wheat for export reported by seaboard concerns, but this was overbalanced by the largest sales of cash wheat to come t Cohicago ever known in this market. The purchases here by millers amounted to 125,000 bushels. Sentiment was quite bearish, and it is expected that unless the present movement is checked by rainy weather that prices will seek a still lower level.

Corn was unchanged to ⅛c lower and oats were ⅛@¾c lower.

Provisions were fractionally better all around.

	High.	Low.	Close.	Previous Close.
WHEAT—				
July.....	88¾	88	88	88⅞
Sept.....	89½	88½	88⅝	89⅜
Dec.....	92⅞	92⅛	92¼	92¾
CORN—				
July.....	61⅜	60⅝	60¾	60⅞
Sept.....	62⅛	61½	61⅞	61⅞
Dec.....	58⅝	58	58⅜	58⅜
OATS—				
July.....	40½	40	40⅛	40¼
Sept.....	42⅛	41¼	41⅜	42
Dec.....	43¾	43	43	43⅝
PORK—				
July....	21.25	21.20	21.20	21.10
Sept....	21.10	21.02½	21.05	21.00
LARD—				
July....	11.65	11.60	11.60	11.57½
Sept....	11.75	11.65	11.72½	11.70
Oct.....	11.80	11.77½	11.77½	11.72½
RIBS—				
July....	11.95	11.90	11.90	11.87½
Sept....	11.95	11.87½	11.90	11.87½
Oct.....	11.75	11.62½	11.67½	11.67½

CHICAGO CASH QUOTATIONS.

CHICAGO, July 8.—Wheat—No. 2 red, 88¾@89¾; No. 3 red, 88¾; No. 2 hard winter, 90¼@91¼; No. 3 hard winter, 87@90; No. 1 Northern spring, 92½@93¾; No. 2 Northern spring, 91½@92½; No. 3 spring, 90@91½.

Corn—No. 2, 61½@62½; No. 2 white, 62¾@63¼; No. 2 yellow, 62@62½; No. 3, 61@62; No. 3 white, 62½@63; No. 3 yellow, 61¾@62¼; No. 4, 58@60; No. 4 white, 61½@62; No. 4 yellow, 58@61.

Oats—No. 2, 38½@38¾; No. 2 white, 41½@42; No. 3 white, 40@41; No. 4 white, 38@40; standard, 41¼@42.

PRIMARY MOVEMENT.

WHEAT—	1913.	1912.
Receipts	825,000	321,000
Shipments	1,221,000	161,000
CORN—		
Receipts	758,000	476,000
Shipments	1,134,000	836,000

CHICAGO CARLOTS.

Following are receipts for Tuesday and estimated receipts for Wedensday:

	Tuesday.	Wedn'sday
Wheat	215	88
Corn	693	229
Oats	...	187
Hogs	12,000	32,000

BRADSTREET'S VISIBLE SUPPLY.

Following shows the weekly Bradstreet's visible supply of grain for the week:

Wheat: American, decrease, 2,442,000 bushels.

Corn: American, east of the Rockies, increase, 303,000 bushels.

Oats: American, increase, 365,000 bushels.

Grain Notes

The Chicago Inter Ocean says: "Sentiment in the wheat trade is bearish. It was the general impression last night that the local crowd was mostly short. Bears are looking for a steady increase in the marketing of the new wheat, which, combined with unusual receipts of old wheat for this season, they expect will gradually depress prices.

"Commission houses which were bullish say that with prospects of no more wheat being raised in this country than last year and with prices lower than a year ago, they believe that the present level is reasonable.

"Cash people are mostly bearish and say that, while there will be some export business, it will not be large enough to maintain prices around the present basis.

"Gossip of the corn trade was that the local crowd was well out of their corn and many of them were short, the market being in relatively the same condition as a wek ago, when a sharp upout in the country over the holidays, and were inclined to sell corn on bulges in wheat."

* * *

Gossip in the pit to-day was of a very bearish character. The impression seems to prevail that the Government will give a good account of the crop, owing to the favorable weather conditions over the greater part of the belt during the past month.

The secretary of the Illinois Grain Dealers' Association states that the wheat crop in Illinois is suffering for lack of rain and the oats crop will be very short. Corn is in fair condition.

* *

Bartlett, Frazier & Co., says: "With the exception of a few showers in Canada and Nebraska the map shows no precipitation, although partly cloudy conditions exist. We believe there was a heavy short interest in the market last night and that the news this morning should at least be a steadying influence and give us a reaction

Corn: "We believe the market has had enough break for time being.

Oats: "We expect something of a rally.

Provisions: "The market is apt to continue firm."

Logan was the leading seller of wheat on downturn to-day. The market was bare of buying orders at the opening and Logan led in selling September to 89. There was a scattered demand for some around 89 cents.

Atlanta Markets

EGGS—Fresh country. candled, 18@20c.

BUTTER—Jersey and creamery, in 1-lb. blocks, 27½@30c; fresh country, fair demond, 15@18c.

UNDRAWN POULTRY—Drawn. head and feet on, per pound: Hens, 19c; fries, 25@27½; roosters, 8@10c; turkeys, owing to fatress, 17@19c.

LIVE POULTRY—Hens, 40@50c; roosters, 30@35c; broilers, 25@30c per pound; puddle ducks, 30@35c; Pekins, 35@40c; geese, 50@60c each; turkeys, owing to fatness. 15@17c.

FRUITS AND PRODUCE.

FRUIT AND VEGETABLES—Lemons fancy, $8.00@9.00; cauliflower, 10@12½c lb.; bananas, 2½c lb; cabbage, $1.10@1.75 per crate; peanuts, per pound fancy Virginia, 6½@7c; choice, 5½@6c; beets, $1.75@2.00 in half-barrel crates; ccumbers, $1.25@1.50. Eggplants, 75c @1.00 per crate; peppers, $1.25@1.50 per crate; tomatoes, fancy, six-basket crates, $1.00@1.25; onions, $1.00 per bag (containing three pecks); sweet potatoes, pumpkin yams 80@85c; fancy Florida celery, $4.00@4.50 per crate; okra, fancy, six-basket crates, $1.50@1.75.

FISH.

FISH—Bream and perch, 7c pound; snapper, 10c pound; trout, 10c pound; bluefish, 7c pound; pompano, 20c pound; mackerel, 7c pound; mixed fish, 5@6c pound; black bass, 10c pound; mullet, $11.00 per barrel.

FLOUR AND GRAIN.

FLOUR—Postell's Elegant, $7.75; Omega, $7.00; Carter's Best, $6.25; Quality (finest patent), $6.40; Gloria (self-rising), $6.00; Results (self-rising), $6; Swans Down (fancy patent), $6.00; Victory (the very best patent), $6.40; Monogram, $6.00; Puritan (highest patent), $5.65; Golden Grain, $5.60; Faultless (finest patent), $6.25; Home Queen (highest patent), $5.65; Paragon (highest patent, $5.75; Sunrise (half patent), $4.85; White Cloud (highest patent), $5.25; White Daisy (highest patent), $5.00; White Lily (high patent), $5.00; Diadem (fancy high patent), $5.75; Water Lily (patent), $5.15; Sunbeam, $4.85; Southern Star (patent), $4.85; Queen Spray (patent), $4.85; Tulip (straight), $4.00; King Cotton (half patent), $4.75; low-grade, 98-lb sacks, $4.00.

CORN—Choice red cob 90c, No. 2 white bone dry 87c, mixed 85c, choice yellow 85c, cracked corn 85c.

MEAL—Plain 144-pound sacks 83c, 96-pound sacks 84c, 48-pound sacks 86c, 24-pound sacks 84c.

OATS—Fancy white clipped 57c, No. 2 clipped 56c, fancy white 55c, No. 2 mixed 54c.

COTTON SEED MEAL—Harper $31.50.

COTTON SEED HULLS—Square sacks $17.00.

SEEDS—Amber cane seed $1.00, cane seed, orange $1.00, rye (Tennessee) $1.25, red top cane seed $1.35, rye (Georgia) $1.35, blue seed oats 50c, barley $1.25, Burt oats 70c.

FEEDSTUFFS.

CHICKEN FEED—Beef scrap, 100-lb. sacks, $3.25; 50-lb. sacks, $1.65; Purina pigeon feed, $2.20; Purina baby chick feed, $2.00; Purina scratch, 100-lb sks., $1.85; 50-lb. sacks, $2.00; Purina scratch bales, $2.05; Purina chowder, 100-lb. sacks, $2.00; Purina chowder, dozen pound packages, $2.20; Victory baby chick, $2.00; Victory scratch, 50-lb. sacks, $1.90; 100-lb. sacks, $1.85; wheat, two-bushel bags, per bushel, $1.25; oyster shell, 80c; special scratch, 100-lb. sacks, $1.80; Eggo, $1.85; charcoal, 50-lb sacks, per 100 pounds, $2.00.

SHORTS—White, 100-lb. sacks, $1.75; Halliday, white, 100-lb. sacks, $1.70; Jandy middling, 100-lb. sacks, $1.75; fancy, 75-lb. sacks, $1.75; P. W., 75-lb. sacks, $1.65; brown, 100-lb. sacks, $1.55; Georgia feed, 75-lb. sacks, $1.55; clover leaf, 75-lb. sacks, $1.60; bran, 75-lb. sacks, $1.25; 100-lb. sacks, $1.25; 50-lb. sacks, $1.30; Homeoline, $1.50; Germ meal, Homeo, $1.50.

GROUND FEED—Purina feed, 175-lb. sacks, $1.70; Purina molasses feed, $1.60; Arab horse feed, $1.70; Allneeda feed, $1.65; Suerene dairy feed, $1.50; Monogram, 10-lb sacks, $1.60; Victory horse feed, 100-lb. sacks, $1.60; A B C feed, $1.55; milk dairy feed, $1.65; alfalfa molasses meal, $1.75; alfalfa meal, $1.40; beet pulp, 100-lb. sacks, $1.60.

HAY—Per hundredweight: Timothy choice, large bales, $1.20; large fancy light cloved mixed, $1.15; No. 1 small bales, $1.10; No. 2 small $1; alfalfa pea green, $1.10, clover hay $1.20, Timothy standard, $1.05, Timothy small bales $1, wheat straw 70c, Bermuda hay 90c, No 1 $1.20, wheat straw 70c, Bermuda hay 90c.

GROCERIES.

SUGAR—Per pound: Standard granulated 5c, New York refined 4½c, plantation 4.85c.

COFFEE—Roasted (Arbuckle) $24.50, AAAA $14.50 in bulk, in bags and barrels $21, green 20c.

RICE—Head 4½@5½c, fancy head 5¾@6½c, according to grade.

LARD—Silver leaf 13c pound, Scoco 8¾c pound, Flake White 8½c Cottolene $7.20 per case, Snowdrift $5.85 per case.

SALT—One hundred pounds 53c, salt brick (plain) per case $2.25, salt brick (medicated) per case $4.85, salt red rock per hundredweight $1, salt white per hundredweight 90c, Granocrystal, per case, 25 lb. sacks, 75c; salt ozone per case 30 packages, 90c, 50-lb. sacks, 30c; 25-lb. sacks 12c.

MISCELLANEOUS—Georgia cane syrup 37c, axle grease $1.75, soda crackers 7¼c pound, lemon crackers 8c, oyster 7c, tomatoes (two pounds) $1.65 case, (three pounds) $2.25, navy beans $3.25, Lima beans 7½c, shredded biscuit $3.60, rolled oats $3.90 per case, grits (bags) $2.40, pink salmon $7, cocoa 38c, roast beef $3.80, syrup 30c per gallon, Sterling ball potash $3.30 per case, soap $1.50@4 per case, Rumford baking powder $2.50 per case.

ATLANTA LIVE STOCK MARKET.

By W. H. White, Jr., of the White Provision Company.

Good to choice steers, 1,000 to 1,200, $5.50@6.50; good steers, 800 to 1,00, $5.25@6.00; medium to good steers, 700 to 850, $5.00@5.50.

Good to choice beef cows, 800 to 900, $4.50@5.50; medium to good cows, 700 to 800, $4.25@5.00.

Good to choice heifers, 750 to 850, $4.75@5.25; medium to good heifers, 650 to 750, $4.00@4.50.

The above represents ruling prices of good quality of beef cattle. Inferior grades and dairy types selling lower.

Medium to common steers, if fat, 800 to 900, $4.00@5.00; medium to common cows, if fat, 700 to 800, $3.75@4.25; mixed common, 600 to 800, $3.25@3.75; good butcher bulls, $3.50@4.00.

Prime hogs, 160 to 200, $8.50@8.80; good butcher hogs, 140 to 160, $8.40@8.50; good butcher pigs, 100 to 140, $8.25@8.50; light pigs, 80 to 100, $7.75@8.00.

Above quotations apply to corn-fed hogs; mash and peanut fattened, 1 to 1½ cents.

Fundamentals

VIII---Growth in Grace

A Sermon by REV. W. H. FAUST, Lexington, Ga.

Text: "But grow in grace, and in the knowledge of our Lord Jesus Christ." Peter 3:18.

To come to the study of a great theme like this one needs to bring power that comes from much prayer and meditation. Sad it is to think that as Christians we have in any way neglected our great privilege of growth—to remain small when we could be big is a reflection on our Creator—to be a little man when God would have us big men is to thwart the purposes of our Master—not to grow is to become dwarfish—to be a dwarf is to be a disappointment. The Lord has a perfect right to expect great things from us because he it is who has given no manifold opportunities. Where much is given, much is required and it requires no seer or prophet to tell that of all people who on earth do dwell. We are the most highly favored. Special objects of God's love, we should because of that become special transmitters of that love. Regenerated and born again of the Holy Spirit we should daily work and strive and grow until we come into the perfect likeness of our great example, even, Jesus the Savior. A few days ago I visited in a home where a little child was a cripple. Disease had preyed upon it in childhood and years had passed but no growth and development. No progress. Sad sight, but how like vast numbers of Christians who are the same size to-day that they were when they regenerated. There are a number of things essential to growth. Let us under the spirit's guide examine into a few.

1. Life.

Go out into the forest and watch the trees. Those that grow are those that have life. A dead tree cannot grow. Because there is no life, no vitality there. No rich life to pulsate their leaf and trunk. No ability to enlarge. No signs of bud or leaf—just death. But turn your eyes to the flourishing green tree and the leaves and limbs and trunk are throbbing and quivering with life and growth. Life forces growth. A healthy child cannot but develop, muscle, bone, body. Progress is the keyword of life. Only a dead person fails to grow. Only a dead church remains at a standstill. A live body is always athrob with vitality. Life only comes as a free gift from Christ. Death reigned until he came, and broke the bonds asunder and freed us from the tyranny of faction. Not at all strange is it that we have nothing to do with our birth, on the other hand perfectly natural to think that we have everything to do with our growth and progress after we have been born. I am not responsible for the world into which I came. I am very much responsible for the world in which I live. I am not at all responsible for my size at birth, I am totally responsible for my present size. If you are alive let people see it. Don't be afraid or ashamed of life. The boy moves, whistles, plays, works. He is proud of his life and manifests. So in like manner should the Christian manifest his joy in the more abundant life.

2. Health.

To grow one must also be endowed with health, to be healthy one must avoid diseases; to avoid disease one must not be exposed to contagion. The man who is never exposed to measles is never liable to have measles. Some one will say that a man never knows how he will act, or whether he is really a man until temptation comes and he refuses to yield after that he has been tried. Folly. The idea of saying a man must be exposed to smallpox and refuse to catch the disease before one can really know the effect the disease will have upon him. Flee from evil. Shun that which is wrong. Pray the Lord's prayer and earnestly stress the clause, lead us not into temptation. Joseph was a lone courageous man. But he wasn't bold enough to remain in the presence of his Master's wife and therefore he fled. A case of a good man being much better than a bad stand. The man who is strong and physically healthy doesn't want to get sick just to see how he will feel and whether he is strong enough to withstand a spell of sickness. So the man who is a Christian needs to shun evil and cling to that which is good. Evil communications corrupt good manners. That old story in the book of Webster's old blueback speller still holds true. Poor dog tray is exceedingly liable to fall into bad shape while walking with bad company, to remain healthy and grow and avoid getting disease.

3. Atmosphere.

Pure atmosphere is essential to life and growth. Some few weeks ago while on a train going into St. Louis we passed through a tunnel and the smoke and gases and impure atmosphere seemed to be almost unbearable. No one could live in such atmospheric conditions very long. So in our cities of rural sections, also the spiritual atmosphere is not as rare and pure as it should be nd conditions are such that stagnation supplants development. The difference between Sleepy Hollow and Atlanta is a difference of social, commercial, theological, cultural, and educational atmosphere. See others attempting great things and you want to go out and do something worth while yourself. Fail to catch pure air and you feel sleepy and lifeless and dull.

Prove to your own satisfaction that churches and Sunday Schools and prayer meetings and B. Y. P. Us, and Epworth Leagues and Woman's Missionary Societies are useless and worthless and then listen to the testimony of a Jew who had traveled much and in his wanderings ran across a town dilapidated and heathenish in its manner of life. Unclean and non-progressive. He passed through the same town some years later after a missionary bad preached there and conditions had changed. So he went to the missionary and presented herewith a check because of the cleanliness of the village and the changed conditions which now confronted travelers. Christianity changes the atmosphere and thus assists mightily in growth and development.

4. Work.

The schoolboy is seldom ever still. He is on the go pretty nearly all the while. Never idle, always on the go,—hale, hearty, well, lively—working and thus developing muscle and strength and powers of endurance. Not long ago I saw a man in a grain field sweeping a scythe and it was a pleasure to see the ripened grain fall beneath the swing of his powerful shoulders. It looked easy. I had at one time been able to do such work myself but several years had passed away and the muscles had not been developed by such strenuous physical exercise and when I tried it, it didn't appear so easy. Too many of our Christians join the church and then remain idle. They never sing, they never pray, they never exercise any and when they do attempt to work for their Master, hey find that they are out of practice, and that they can't do the work like experts. What they need is practice and drill work and exercise. Study to show thyself approved unto God a workman, that needeth not to be ashamed said Paul and the advice is good for each one of us to-day. Go into the shop and ask to feel the muscle of the stalwart blacksmith and inquire as to why he is so strong and he will quickly tell you it is because he daily and hourly swings the hammer. Ask Mr. Torrey why his success as a sure winner and he will tell you it is continual work as a soul saver. Work gives skill and strength and power and ability. Therefore work to grow. If you can't do the work of Moses then try to be landholders as were Aaron and Hur. Even the holding of hands produces strength and growth.

But It's Growth in Grace.

There is absolutely no growth apart from grace. "I can do all things through Christ who strengthens me," but no one can do anything apart from Christ. Jesus must give you the natural strength before you can work it out. A man can grow in grace, but out of grace he is dead and lifeless and inactive. 'Tis all of grace and none of self. And after all grace is a word that is almost indefinable. One has to experience it before he can appreciate its meaning. It is love bestowed upon unworthy objects. It is tenderness manifested to the undeserving. It is love given to the unlovely. It is all that love can perpetrate and hand down to the needy lost ones of earth. By it we are saved. By it we are made heirs of God and joint heirs with Christ. By it we come away from the land of slavery into the land of freedom in Jesus. Jesus gives us life and health and gracious surroundings and then commands us through Paul to grow—to become manly and useful—childhood is beautiful, but when we become men we must put away childish things. The sincere meat of the word should be fed upon because it produces strength, and not milk always. Jesus wants us to be manly in our thinking, in our planning, in our working, in our praying and he has promised not only the high ideal but the grace and strength to live up to and attain unto it.

Goes On Forever.

Blessed thought that this growth never ceases. It commences in time and goes on throughout eternity. Its throb is felt the moment a child of God is born, it never ceases as long as eternity lasts. Progress, progress, development, growth enlargement—no limit to the blessed results. The soul that is good increases in goodness and cycles and cycles of time pass, and aeons of eternity roll on and the righteous soul grows and expands and elapses and gets more and more like Christ. No limit now to its perfection. No drawbacks, no hindrances, no weaknesses, no undesirable surroundings that drag down and retard, but all enlargement. The life of the man who is growing in grace is like a sewer that broadens and widens and deepens as it goes through fertile valleys and broad acres always increasing as it goes toward the sea until gradually it loses itself in the great unfathomable ocean that has no limit. God loves and cherishes and aids the soul struggling to go upward, wrestling to grow strong. The more he learns about Christ the more strength he gets to buffet the storms of life. The deeper he wades into the fountain of wisdom he more buoyant he finds it. The more he serves, the more he grows until hildish things are all passed and standing with Christ on the mountain top he views the world as conqueror, and all because of growth. All because of grace nd love. Lord help us to grow into men who are worthy of such a king as He who gives us strength and wisdom and power.

Still Doing Things!

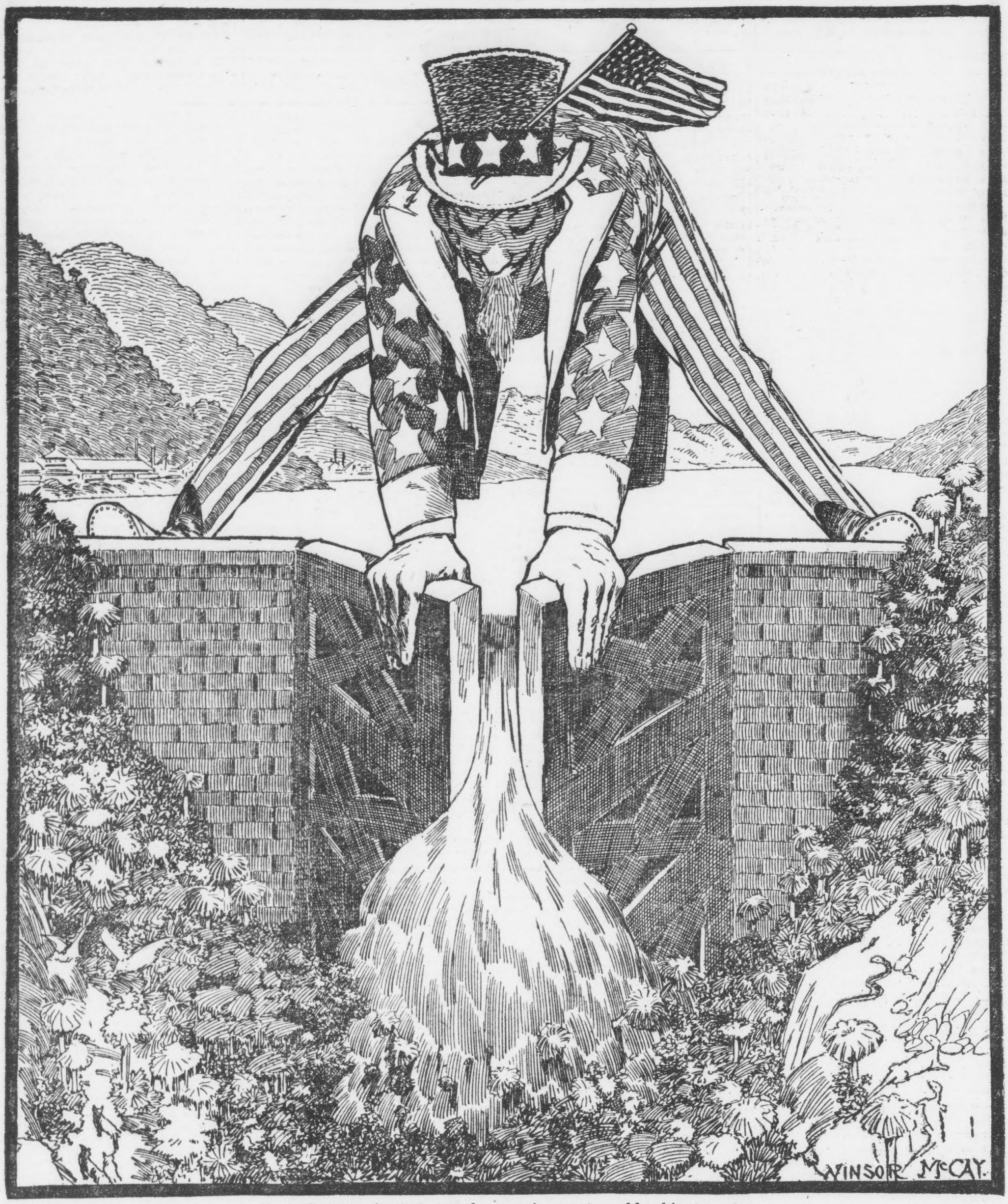

Uncle Sam continues to set the pace in great world achievements.

How to Spoil a Husband

MILLINER (to small, meek-looking customer)—"Oh, you want just a little, inexpensive hat? Well, now, I'll bet I've got just the very thing you want. You sit right down here in front of the mirror and I'll be back in a second.

"Yes, I brought three, but this is the one you ought to have. Do you know, the minute I set eyes on you I said to myself, 'I've got just the very hat that little lady ought to have.' There's something about your face that made me think of this hat the minute I saw you.

"Now, could anything be better than that? Turn around a minute and look at the lines in the back. Simply stunning! The whole effect is—well, I must say, it certainly is chic. There's really no other word for it.

"Suppose you try on this other one, too, just to see. Yes, this has style. It's really good, and it looks well on you, too, but, believe me, the other one's the one you ought to have.

Perfectly Lovely.

"Oh, you do like the other one better? Well, isn't that perfectly lovely? I was sure you would. I do so like to have people say right out what they like. It's the greatest relief. Now, let's try this other one. Yes, people come in here and they don't like this and they don't like that and they don't like the other thing, but you can't find out for the life of you what they do like, and so I say it's a perfect treat when a person comes right out and says she likes a thing.

"That one looks kind of good on you. You think it sticks out too much? Oh, but, my dear, you've simply got to have something sticking out. All the hats have something sticking out. They have no style in the world if they don't. And with your cute little face you can wear this kind of thing. Now, you know, I wouldn't want you to get it for a minute if it wasn't just the very thing for you. I'm not that kind. If a hat ain't becoming to a person I come right out and say so, no matter whether I lose the sale or not. I'm like that, you know. That's just me all over. I always come right out and say what I think.

'You don't think your husband would like anything so pronounced? Oh, husbands! You can't tell me anything about husbands. I was married three years once myself, and the trials I went through with that man! Don't ever talk to me about husbands. If girls only knew when they're well off they'd let husbands alone. But you can't make 'em believe it. Now, my daughter's nearly 20 and she's thinking of getting married this minute. Would you believe it?

"Well, that's sweet of you. Maybe I do look kind of young. People often say that my daughter and I look more like sisters than like mother and daughter.

"Yes, of course the bows could be made a little bit flatter if you wanted 'em, but I wouldn't recommend it. And, speaking of beaus, I don't mean to say that my daughter's fellow isn't a real nice young man and all, but somehow when she told me she was going to get married I just put my arms around her and cried. 'Oh, daughter,' I says to her, 'if you only knew how much happier you are single!' But nothing will do but she must try it, she is so set on marrying Jim.

"Of course, everything is bright colors this year. You really wouldn't want anything that wasn't like anybody else's, would you? Of course, I mean you wouldn't like a hat that looked all out of data. It's got to be something like other people's, don't you know, to be in style. And if you don't have anything sticking out and no bright colors—well, really, I know you wouldn't like it after you'd had it a while, and your husband won't care after he gets used to it.

"If he says anything about not liking it, don't you be too easy with him. Just let him understand it ain't a man's place to say what he likes and what he doesn't like. That's the way I spoiled my husband, letting him say what he wanted and what he didn't want and all. I've often thought that I could have managed him if I hadn't started out trying to be nice to him. If you just treat 'em like they never weren't mor'n half human most of the time and throw them a kind word now and then, it keeps 'em acting better.

Very Pleased.

"You'll take that hat? Oh, you don't know how pleased I am. I couldn't be more tickled if I'd found just the right hat for myself. It's a real pleasure to me. And I know you'll love it.

"Will you give me the name and address, please?

"Mrs. John Parker, 241— Will you spell it, please?

"Oh, P-l-y-m-o-u—oh, yes. Plymouth, like chickens. Well, I'll see that the hat gets out to you this afternoon. Yes, I know you'll love it.

"Do come in again and look the stock over any time you feel like it. We'll be so glad to have you."

Nothing to Say.

"Women must consider it a dreadful fate to be an old maid," mused Mr. Chugwater.

"They do, Josiah," said Mrs. Chugwater. "What terrible sticks they sometimes marry to escape!"

Then Josiah rubbed his chin and said nothing.

Up-to-Date Jokes

"I was only acting the part of peacemaker," explained the prisoner.

"But you knocked the man senseless," the magistrate pointed out.

"I did," was the answer. "There was no other way to get peace."

"Preserve order, please!" shouted a man on the platform to a restless audience.

"There's no chance for preserves here," a man yelled back. "There's too much jam."

Bjones—Don't you think a talkative woman is more popular with the men than any other kind?

Henpecke—What other kind is there?

Frank (the new office boy)—Please, sir, you told me to file these letters, sir, but wouldn't it be easier to trim them off with a pair of scissors?

"Have you hot water in your house?"

"Have I? My dear boy, I'm never out of it."

Mr. Rinkpate (to barber)—Part my hair in the middle, please.

Barber—Yes, sir! Shall I split the odd one?

Mrs. Jay—I understand that she married one of the landed gentry.

Mr. Jay—He was, when she landed him.

Peace at Home.

First Clubman—Why do you allow your wife to be a militant suffragette?

Second Clubman—When she's busy wrecking things outside we have comparative peace at home.

THE IMPORTANCE OF SEED SELECTION

By Chas. A. Whittle
Of the Georgia Agricultural College.

Since Burbank has made blackberries white, plums without stones, cactus without spines, briers without prickles, apples without seed s, conferred fragrance wher none belonged, changed flavor and increased sizes and yields; since Nillson has enlarged the heads, strengthened the straw and rendered oats, wheat and barley resistant to disease; since numerous plant breeders have greatly increased the yielding quality of corn, cotton, etc., no intelligent farmer should longer be unmindful of the pedigree of his plants.

Plants can be bred up just as animals. Some of the very same laws of heredity apply in both. To the observing, it has always been a wonder how so many varieties of corn, wheat, oats, cotton and other plants came to exist. Probably it will always be a wonder, for after all the origin of species is inexplicable except on the hypothesis that a supreme intelligence just made it that way.

No Distinct Species Produced.

Scientists have tried to explain the origin of species and the existence of varieties by saying that they were brought about by mutation or sports—that is, by sudden, sportive changes whereby a plant got out of the groove of its native ways. But why the plant had the sportive inclination and why it should attain distinct characteristics by reason of the same remains a mystery.

No one has ever produced a distinct species and no one has ever witnessed the production of one. All that has apparently been observed is the results of crossing different species and varieties.

At any rate it is certain that there are many distinct species in the world which have fixed habits and produce faithfully after their kind with only limited variations. Cross-breeding alone has been found the only effective method for changing a variety. After the crossing has been done if care is not taken to maintain it, the variety splits up and reverts to its original components.

Probers into the deep things of science formerly believed with Darwin that the origin of species was far back, and that it took vast centuries of natural selection and a survival of the fittest to produce species and create a change in a variety. But now Professor Burbank accomplishes in a summer what Darwin thought would take a millennium.

Only Accidental Crossings.

What was formerly considered the mysterious mutations are after all only accidental or cross-breedings. The head of wheat that grew up amongst its brethren and became larger and different was formerly thought to be a sudden mysterious mutation, but now it is certain that most of these so-called mutations have resulted from a sportive wind or a sportive insect which brought to the flower the fertilizing pollen from a neighboring field, perhaps from another variety of the same kind of grain, perhaps from a different species.

It is the introduction of a strange breed that excited the plant to extra production. Thereby has been unfolded a wonderful secret looking to increasing the harvests.

After many years of painstaking experiments in selection and trying to average up a whole field of grain to a little higher each year, and after pursuing other wrong quests, plant breeders everywhere are now giving more attention to cross-breeding of varieties than to any other one thing.

In this Burbank has led the world, and, more than any one else, has advanced the new movement of cross-breeding. In fact, very little can be said to have been accomplished in improving plant life by man save by this method.

Enough has been discovered about the benefits of cross-breeding to have induced the United States Bureau of Agriculture to advise planting the hybrid for the field crop; that is, to produce a single crop. A hybrid, of course, is a cross between two varieties. It has been long recognized as a principle that the mixture of varieties adds at least temporary strength and development to the offspring. Burbank has developed from two species of the English walnut a tree of extraordinary size and productivity.

But while the hybrid crop is good, the hybrid seeds are not. As previously indicated, there is a strong tendency for the hybrid to split up and revert to original types. Good producing seed must be obtained in another way. The seed stock must be kept pure and strong. It can be kept pure by keeping it removed from similar crops. It can be kept strong by selecting only the best seed.

The farmer must, therefore, return to the original strain each year to obtain a foundation for a good yield. It is for this reason that the plant breeder maintains his well-cared-for seed plats where only the pure strain is developed. It is to these plats he must go each year to get a potentially strong seed to mix with another potentially strong seed from another such plat to obtain a heavy yielding hybrid.

Doubtless many farmers have wondered why they have not obtained big yields by planting seed obtained from a field of heavy yielding grain. The explanation is that the seed taken from the field were hybrids. What he actually gets from hybrid seed, in the way of variety of corn, is doubtless surprising to him.

Farmer Can Grow Pure Seed.

It is an easy matter for a farmer to grow his own seed and thus be sure that he is not getting a weak hybrid. Having obtained what can be reasonably expected to be a pure strain, he should pursue the plant-to-row method—that is, plant each row in his seed plat from grain obtained from a single ear or head.

Before planting he should be sure that he is putting into the ground seeds that are vigorous. He can determine this by conducting germinating tests. Taking grains from a selected ear, he can plant these in a sand box, apply moisture and observe how many of the seed planted germinate. If nearly 100 per cent of the grain germinate, the ear is not discarded. Only those showing the best germination should be reserved to plant in the seed plat. Some breeders go further and investigate the rootlets that first develop and discard even good germinating ears that do not also show good root development.

Having ascertained which are the good ears, the next step of the seed breeder is to plant each ear to a row so as to keep check on the history and accomplishment of each ear. All this can be done with little trouble by the farmer. Breeders favor detasseling every other stalk of corn in a breeding plat before it has pollenized itself.

Other Plant as Fertilizer.

This leaves the stalk to be fertilized by another plant, which is considered to make for a stronger breed than when self-fertilized. When the gathering time comes only those ears which have grown on the detasseled stalks are taken for seed to be used in planting the seed plat the next year. The ears from such stalks which are not reserved for future seed plats, together with those from the stalks not detasseled, can be planted in the field. This, of course, applies to corn, and no such close manipulation can be worked with other grains, but the same general principles apply. The main point is to take care that the selected strains of corn, wheat, oats or whatever else are kept put and free from the invasion of rovers and that the strain is kept as strong as possible by seed selection, which includes the germination test.

An interesting development in corn breeding which has been pursued by Professor P. O. Vanattar, of the Georgia State College of Agriculture, is that which has to do with "suckers" or "stools" on corn. Instead of discarding corn with "suckers" he has developed and watched it. His conclusions are that corn that suckers is the corn that germinates strongest, produces the biggest yield, has the best stover, stands strongest against winds; in fact, is the best corn. Breeders generally have overlooked this fact.

Farmer Benefits From Science.

These and other important contributions are being constantly made to the aggregate of knowledge of how to enlarge the yields of not only corn, but other crops. It is a part which the scientists and experimenter can do for the benefit of the farmer, giving the farmer the fruits of his study in the shape of increased harvests.

No field of agricultural work is fraught with more fascination and wonder than this of plant breeding, and, without doubt, some marvelous discoveries will be made in the next few years which will not only set botanists agog, but will rejoice a whole world that other discoveries have been made whereby two stalks can be grown where one has heretofore been grown.

The history of plant development reads like romance, but back of it, of course, was long years of careful toil that was unromantic enough. As many as 100 years ago plants that were extra well developed were taken from the field and propagated carefully and were gradually developed into varieties which became broadly adopted instead of old varieties, because of their greater yielding power.

Reverted to Old Types.

While occasionally something was accomplished by such methods in after years, in the main there was disappointment, for the reason that the exceptional plants were hybrids and soon reverted to original types.

In Germany and Sweden the investigators began on the Darwinian basis and tried to improve by selecting a number of best plants, sowing them together and attempting to advance the whole. It was known as mass selection. Finally Dr. Hjalmar Nilsson, of Sweden, fell upon the single plant or ear-to-row as the basis for establishing pure breeds and maintaining the purity. Since then the ear or the single head has been the basis of all successful breeding.

One of the points emphasized in the boys' corn club work is seed selection. What has been learned from these various seed-breeding experiments the world over the Government and the educational authorities of the State carry to the boys in practical, simple form. The boys are told how to determine the best seed.

Without planting strong seed, of course, the corn-club boy is not in the race.

Seed Selection Necessary.

Such as have been careless about selecting good seed can never win, though he have the richest land and put on it all the fertilizer that can possibly be used. Nothing can make up for the shortage inhering in the nature of the seed itself.

In view of this, how important it is that one knows that he is dealing with a reliable firm when he buys from a seed house. If the firm is honest but ignorant, how unfortunate for the buyer!

One of these days no person will be permitted to grow and market seeds who has not first passed a rigid examination to determine whether or not he knows how to produce good seed, and, second, no seed will be permitted to be sold the quality of which is not known to be backed by right cultivation and care. Of course, there is no way of knowing how much the loss to the farmer annually occurs by reason of having been sold poor seed when he had a right to expect good seed.

When the difference in the yield of good seed and bad is equal to 50 per cent, as it often is, what a public calamity! Poor seed needs not only to be guarded against for the sake of the planter, but for the public at large, which looks to the planter for a food supply.

Plants Bred From Disease.

Not only are seed to be provided which are high in yielding quality, but one of the very interesting features of plant improvement is that the better the plant the more it resists plant disease and insect dangers. Professor S. M. Bain, of the University of Tennessee, found that red clover had come to be almost a complete failure in that State, by reason of a disease known as anthracnose of clover.

Starting with a few plants in a patch that had resisted the disease, he bred from these. Each season he subjected the patch to the disease, even to spraying the plants with spores of the disease, saving out of each patch those that resisted the disease. Thus each year he increased his disease resistant seed until now it is being grown quite widely over the State.

A similar work has been done with reference to anthracnose in cotton by Professor R. J. H. DeLoach, director of the State Experiment Station of Georgia. A similar work is being done with reference to black root and wilt by Professor E. L. Worsham, State Entomologist of Georgia. In other lines, but by the same process, plants are being bred away from disease by right selection.

What with plant breeding and plant selection, no magician will have ever worked greater wonders than the men who are taking care of the plant life of the country.

These modern wizards are men whom farmers sometimes are inclined to look upon as bookworms, theorists, potterers, impractical adventurers; but it is these who are doing more farming than the farmer, who create bigger crops than anybody else, who save the plants from the greatest loss.

Needs Legislative Support.

When the Legislatures are called upon for an appropriation for these workers in the colleges and laboratories, these lawmaking bodies will not be asked for money that will go further toward conferring real public welfare. In the South, where the diversification of farming is the paramount issue and where there is a constant thirst for information as to how to do this and that other thing to get out of the single crop bondage and the afflictions of the boll weevil, it would be no less than a shame not to provide all the men and means necessary to render the required assistance; also to provide for carrying on the experiments and investigations for soil and plant improvement, and for training young men for agricultural leadership at the institutions of learning devoted to the cause.

THE WAR OF THE DRINKS

By MAURICE PRAX

Paptiste Costaroux's profession was a strange and very much envied one. He was a drinker. No, I don't mean a drunkard, but a drinker and a very good profession it was.

At a salary of $40 a month he was engaged to drink, in company with all the dry throats of the town, Amer Pobechot, and he must, of course, drink no other liquor of any kind.

It must be admitted he attended to his duties most assiduously and conscientiously. Shortly after dawn he was to be found down at the port talking to the fishermen.

"Eh, Marius! A small Amer Pobechot?"

"Why sure, that is one of the things I hate to refuse."

"And you, Carcagnasse, and you, Pierre! All of you come along. I'll set them up."

And the next moment he had them all at the bar in Cafe Felix ordering Amer Pobechot all around.

Of course it was of no use to talk to Costaroux of other drinks, such as absinthe, vermouth or Quinquina. He flashed up immediately.

"That is poison," he cried, "vile drugs which make you feel heavy and sleepy. The man who wants a drink now and then should do as I and drink nothing but Amer Pobechot. That is good for your health, I tell you, that is a real stomach bitter, which purifies the blood and drives out the fever. I drink more than sixty every day of my life, and there is no healthier man than I am."

"You are right there, my boy, that is a good drink, all right," chimed in his companions, and again Pobechots were set up all around.

But one day something happened. The manufacturer of Absinthe Pierrette, who was annoyed to see Amer Pobechot becoming the national beverage of all the thirsty fellows in the town, thanks to Costaroux's energetic propaganda, decided to use the same tactics as Maison Pobechot & Co.

He engaged one of the driest throats in the town, Carcagnasse, whose popularity was great and whose thirst was without any limit.

One morning then Carcagnasse entered the barroom of Cafe Felix in high feather.

Costaroux, as if quite incidentally, offered to set up Pobechots to everybody.

"Have a bitter with us, Carcagnasse," he cried cheerfully.

But Carcagnasse replied full of indignation:

"Don't offer me any of that vile stuff. I am sick and disguested with it. Waiter, give me a Pierrette with sugar and plenty of ice."

He was served immediately.

"Have an absinthe with me, Costaroux," he suggested.

"You may drink all the absinthe you want to," said Costaroux. "But that should not keep you from having a Pobechot on me."

"When I said I did not want that drug, I meant that I won't have it. Let everybody suit his own taste. Your Pobechot gives me a pain in the stomach, it is rank poison."

Costaroux turned quite pale.

"That's enough of your lip," he growled.

"Now don't get angry, Costaroux. It was surely my turn to set up the drinks. Come on now, and have a Pierrette with me like a good fellow."

"Absinthe! Not on your life," cried Costaroux.

An animated discussion began, but it must be said that the company was very impartial. They accepted alternately Amer Pobechot from Costaroux and Absinthe Pierrette from Carcagnasse.

That night the street along quays and Place Garibaldi was full of intoxicated victims.

Then followed a Homeric battle between Costaroux and Carcagnasse. It was a golden age for the thirsty souls of the town.

The manufacturer of Absinthe Pierrette had given Carcagnasse free hands.

"Let them have all the drinks they want. Money is no object, never mind what it costs, we must beat down Pobechot."

And the manager of Pobechot & Co. sent for Costaroux and said:

"Set up the drinks as fast as they can get them down. Have everythink charged to us if your money happens to give out, don't waste any time coming back here for more. We have got to get the best of 'Pierrette'."

The duel rapidly grew exciting.

At Cafe Felix, at Bar d'Aicli, at Rendex vous des Amis, at Cafe de la Terrasse, the most popular resorts of the town, round followed round. Costaroux offered Amer Pobechot to anyone who would accept and Carcagnasse followed up with Pierrettes. The bars were crowded and all offers were taken promiscuously, bitter or absinthe, it made no difference.

People drank, laughed and made merry. The fishermen had left the port, the workingmen from the factories did not go near their work until they could not swallow another drink. The street car conductors and motormen went on a spree early every morning. The twenty-eight policemen of the town fraternized and were seen arm in arm with the worst anarchists and apaches.

Thanks to Costaroux and Carcagnasse, the whole town lived in a state of permanent exhilaration and intoxication.

One day, however, Carcagnasse suddenly went mad. He imagined he was a Bengal tiger from the menagerie in Palace Garibaldi and made a rush for the proprietor of Cafe Felix wanting to swallow him alive. As he did not succeed he satisfied his lust for blood by biting off the ear of one of the bartenders.

After this scene it was unfortunately necessary to send him to an asylum for inebriates.

Shortly afterwards Costaroux one night returned home, missed his way and marched straight off the quay into the water, where his body was found the next morning.

The following day the two rival manufacturers decided that they had had publicity enough and signed a peace treaty.

There are fewer customers in the cafes since then, because they have to pay for their own drinks, but there are enough anyway. But they drink other beverages now.

Nobody ever calls for Amer Pobechot or Ansinthe Pierrette. Everybody is disgusted with them now.

Why He Waited.

"Is anybody waiting on you, madam?" inquired the shopwalker.

"Yes, sir," retorted the middle-aged matron, fiercely. "I reckon they're waitin' to see if I won't go away without stayin' for the dime in change that's owing to me."

American Flag Offer



48 Stars : Size 5x8 Feet : Fine Bunting

Valued at Five Dollars

THIS FLAG AND A ONE (1) YEAR SUBSCRIPTION TO

The Georgian's Weekly News Briefs

For

$1.25

The Georgian's Weekly News Briefs,
Atlanta, Ga.

Gentlemen: Inclosed please find $1.25 in { Money Order / Check / Money / Stamps } for

Date.....1913.

One year's subscription to The Georgian Weekly News Briefs.
One American Flag, 5x8 feet, 48 stars—bunting.

Name .....

Street .....

Town .....

State .....

Make All Remittances Payable to

THE GEORGIAN'S WEEKLY NEWS BRIEFS

Circulation Department. 20 EAST ALABAMA STREET. Atlanta, Georgia.

GET COLLEGE PENNANTS

REGULATION SIZE 12x30



Orange and Blue.

Red and Black.

Old Gold and White.

OTHER PENNANTS TO BE OFFERED

The three Pennants, as shown above, and ***The Georgian's Weekly News Briefs*** for one year for only ***Sixty Cents.*** Write for our FREE Pennant Plan.

GEORGIAN'S WEEKLY NEWS BRIEFS

20 Alabama Street - - - - - - Atlanta, Georgia