CRACKERS WIN AGAIN

FINAL ★ BOX SCORE EDITION

BASEBALL

THE ATLANTA GEORGIAN

Read for Profit---GEORGIAN WANT ADS---Use for Results

VOL. XI. NO. 290. ATLANTA, GA., WEDNESDAY, JULY 9, 1913.

Copyright, 1906, By The Georgian Co.
2 CENTS. PAY NO MORE.

GIRL SPRINGS SENSATION IN PHAGAN CASE

PART OF PAY ENVELOPE FOUND

Discovered Shortly After Tragedy by Detectives, but Find Was Kept Secret.

Two sensational developments marked the Phagan case Wednesday. One was the testimony of Miss Mattie Smith, an employee of the National Pencil factory, that she had seen a negro sitting on the first floor of the factory betwen 9 and 10 o'clock, at a time when Conley had denied being there. The second was the announcement of the finding of a part of a pay envelope declared to be the envelope of Mary Phagan.

A piece of an envelope bearing Mary Phagan's number was found on the first floor of the National Pencil factory behind a radiator, only a few feet from where Jim Conley, negro sweeper at the plant, was sitting on the day the little factory girl was murdered, according to information made public Wednesday afternoon.

Robbery Again Suspected.

This startling development in the strangling mystery is believed more strongly than ever to point to robbery as the original motive for the attack upon the girl and to turn suspicion more directly upon Conley.

One corner of the envelope was found behind a radiator where the person who attacked Mary Phagan presumably threw it to do away with any evidence against him. Her number was found upon it, according to the men working on the case.

Miss Smith told a Georgian reporter that she saw a negro there that morning and believed it was between 9 and 10 o'clock. She thought she might be asked to identify Conley. If she identifies the negro, it will disprove Conley's statement that he did not go to the factory until after he had met Frank Saturday.

Judge W. D. Ellis Wednesday morning postponed indefinitely the hearing on the application for a writ of habeas corpus to liberate Newt Lee, material witness in the Phagan murder mystery.

The action came as the result of an agreement reached between Graham & Chappell, attorneys for Lee, and Solicitor General Hugh M. Dorsey. It is believed to mark the end of all efforts to gain the negro's freedom before the trial of Leo M. Frank July 28.

The most unconcerned person in the courtroom was Newt Lee. He was brought before Judge Ellis by Deputy Sheriff Miner.

Lee Is Unconcerned.

"It don't make no difference to me whether I am inside or outside the jail," he said to a reporter. "It's just as the white folks say. I don't know what all this is that's going on. I know that my church offered to get me a lawyer. I guess this Mr. Chappell must be the one."

Chappell did not appear in the courtroom. Lee was represented by C. J. Graham, Chappell's law partner. Graham and Arnold had a conference half an hour before the hearing, and after it was announced that the judge would be asked for a postponement. Solicitor Dorsey arrived shortly before the hearing began and shortly afterward William M. Smith, attorney for Jim Conley, and Herbert Haas, associated with the defense, entered the courtroom.

Attorney Chappell was opposed in his move to obtain the liberty of Lee not only by the lawyers for the defense, but by those of the prosecution.

"I have advised against this action," said Solicitor Dorsey, "and I have no idea that it will be successful. The State will be able to prevent the liberation of the negro, as we regard him as a most important witness in our case against Leo Frank. By permitting him to go free would be taking serious chances of losing him as a witness when the case comes to trial."

RACING RESULTS

AT FORT ERIE.

FIRST—Five furlongs: Dark Rosaleen 109 (Adams), 7-10, 1-4, out, won; Diamond Cluster 109 (Buxton), 9-2, 3-5, out, second; Lady Isle 105 (McCarthy), 30, 8, 8-5, third. Time 1:04 1-5. Also ran: Alai Bass.

SECOND—Six furlongs: (Adams), 4 2, 4-5, won; Reputation 108 (Buxton), 3, 6-5, 3-5, second; Tom Sayers 108 (McCarthy), 12, 5, 2, third. Time 1:15 1-5. Also ran: Ralph Lloyd, Chryseis, Dynamo, Mawr Lad.

THIRD—Short course: Juverance 142 (Kermath), 8-5, 7-10, 1-3, won; Lizzie Flat 142 (Bowser), 6, 2, 4-5, second; Jack Dennerlin 145 (Pearce), 9-5, 7-10, 1-3, third. Time 3:59 3-5. Also ran: Lampblack, Lena.

FOURTH—Mile and one-quarter: Buskin 113 (Small), 1-2, out, won; First Sight 113 (Knapp), 3, 11-20, out, second; Barnegat 110 (Loftus), 5, 4-5, out, third. Time, 2:08 4-5. Only three starters.

FIFTH—Mile and 70 yards: Flabbergast 101 (Turner), 4, 7-5, 1-2, won; Ymir 102 (Gross), 10, 5, even, second; Edda 110 (Buxton), 7-10, 1-3, third. Time, 1:47. Also ran: Cliff Edge, John Furlong, Plate Glass.

SIXTH—Six furlongs: Glint 100 (Turner), 11-5, even, 1-2, won; Russell McGill 112 (Small), 5, 2, even, second; Afterglow 102 (Buxton), 18-5, even, 1-2, third. Time, 1:15 2-5. Also ran: Rosemary, Faustina, Cherry Seed, Theo. Cook, Love Day.

AT MINERAL SPRINGS.

FIRST—Five furlongs: Montfile 107 (Delahy), 2, even, 1-2, won; Trojan Belle 102 (Robbins), 3, even, 1-2, second; Doc Allen 110 (Mundon), 3-5, 1-4, out, third. Time, 1:04 2-5. Also ran: June W., Little Nell, Ike Cohen, Mollie Harding, Bobby Cook.

SECOND—Five furlongs, purse $200, selling: Violet May 107 (Steele), 1-4, out, won; Louise Gryce 108 (Taplin), 7-2, 3-5, out, second; Silver Tone 109 (Zepp), 6, 4-5, out, third. Time, 1:04 1-5. Also ran: Sun King.

ENTRIES ON PAGE 11.

Atlanta Cool as Rest of U. S. Bakes; Showers Forecast

"Showers Wednesday night or Thursday," is the official forecast made by C. F. VonHerrmann, of the United States Weather Bureau in Atlanta.

Wednesday was the third successive cool day in Atlanta. The thermometer at noon registered only 86 degrees, despite the fact that a torrid heat wave is sweeping the Middle West. Maximum temperatures of Monday, Tuesday and Wednesday were below 90, and low humidity and moderate breezes collaborated to make all three days highly comfortable.

All Wednesday morning an eight-mile wind from the east kept the heat record down from 5 to 10 degrees below the average of the last month.

New County Plan Is Beaten; Suit to Follow

MIAMI, FLA., July 9.—By a decisive vote Tuesday the residents of the north end of Dade County defeated the plan to divide the county for the creation of Broward County, with Fort Lauderdale as the county seat.

The division bill passed by the late Legislature left the decision with the people, and requiring a majority vote in each precinct in the proposed county.

Advocates of division will appeal to the Supreme Court on the contention that the Legislature could not pass a bill leaving final decision to the people wherein a minority could rule.

Plant a Dime Raise a Dollar

By inserting an ad in the Want Ad columns of The Georgian and sell things that you have around the house that are of no earthly use to you.

USE OF HALL GRANTED WOMEN

Senate, Which Denied Them the Use of Chamber, Ignores Bid to Sessions.

Suffragists Give Senate a Rebuke

Members of the Georgia Senate when they arrived at the Capitol Wednesday morning found the following handbills printed in large type on their desks:

"Negro politicians allowed the use of the Capitol, but Georgia women debarred."

Representative John Y. Smith of Fulton succeeded Wednesday in getting up his House resolution to permit the use of the Hall of Representatives to the Georgia Woman Suffrage Association Wednesday night and Thursday night, and it was passed in its regular order by a viva voce vote without a dissenting voice.

Thus ended one of the most interesting and spectacular fights ever waged inside the big State Capitol.

The Senate stood by its guns, however, and even after the House had extended the use of its hall to the suffragists, declined the invitation of the women to attend their sessions, by laying the invitation on the table without action.

It was evident early in Wednesday's session of the House that the Smith resolution would not come up under unanimous consent. This blocked it for a time, but, fortunately for the women, it came up later in its regular order, the calendar now being very short, and was placed before the House for consideration.

Vote Brings Applause.

At this point the heretofore well organized and compact opposition collapsed entirely, and the resolution went through without protest.

The announcement of the unanimous vote in the House brought forth great applause, both in the galleries and on the floor.

Speaker Pro Tem McMichael really started the ball rolling in the suffragists' direction when, arising to a question of personal privilege, he warmly denied the charge to the effect that on Tuesday he moved adjournment before the Smith resolution was reached because he wished the resolution not to be reached.

"I did not know the resolution was in order or I never would have moved to adjourn, and thus show a rank discourtesy to a number of Georgia women—such women as Mrs. Walter Lamar Hill, of Athens, and Mrs. William H. Felton, of Cartersville," said Mr. McMichael.

"I am not a suffragist, and I do not know that I ever shall be, but I never have shown a Georgia woman a discourtesy, and I shall not begin now. I shall vote to give them the use of this hall when I get a chance!"

Doesn't Believe in Suffrage.

Representative John A. Corn, of Towns, who blocked the resolution primarily under the unanimous consent rule, stated to a Georgian reporter that the only reason he did so was because he is opposed to woman's suffrage and "didn't believe in any such foolishness!"

After the House had acted favorably in the matter an invitation was extended the Senate to attend the sessions Wednesday night and Thursday night.

Led by Mr. Stark, of the Thirty-third District, who explained that he also "didn't believe in" woman's suffrage, the Senate, after taking half a dozen or more ballots, laid the invitation on the table without action. This, in effect, declined the suffragists' invitation.

SENSATION IN FIGHT OVER FORTUNE

Expert Testifies Pneumonia Was Not Cause of Death of Carrollton Capitalist.

That opium and morphine in large quantities were found in the stomach of the late J. B. Crawford and that his lungs showed no trace of his having died from pneumonia, was the sensational evidence of Dr. R. C. Harris of the State Board of Health, given at the hearing of the contest of the Crawford will involving $300,000 before Colonel J. A. Anderson, acting as auditor, Wednesday morning.

The testimony was introduced to strengthen the allegation made in the petition of the "Crawford heirs" that Mrs. Mary Belle Crawford, of 674 West Peachtree, the widow and chief beneficiary of the Crawford will, "produced the death of the deceased by the continued administration of narcotics and intoxicants."

Previous to the introduction as a witness of Dr. Harris the only testimony which tended in any way to substantiate the sensational allegation, was the statement of one witness that she saw Mrs. Mary Belle Crawford take a vial from her belt and give her husband several drops of a peculiar locking fluid. The fluid was administered, the witness stated, in the presence of several people.

The move of J. H. James and the other attorneys for the Crawford heirs in having the body of the deceased exhumed is said to have taken all the followers of the Crawford case by surprise.

Dr. Harris, with the Coroner of Carrollton County, exhumed the body of Crawford at the family cemetery in that county, last June 12, four years after the funeral, and for the first time told in the courtroom Wednesday the result of the chemical analysis of the contents of the stomach and the tissues.

Albert Kemper, attorney for the heirs-at-law, said that while the present proceeding was strictly civil that it was not improbable a more exhaustive investigation of the poisoning story would be made and that indictments might be sought before the Grand Jury.

Crawford married his second wife, Mrs. M. B. Crawford, in February, 1909, and died in March of the same year. His physician, Dr. J. W. Hurt, who is also the Coroner's physician for Fulton County, gave pneumonia as the cause of death.

In a will that was probated by Mrs. M. B. Crawford she was named sole heir for the large estate. The heirs-at-law, numbering some twenty or thirty, contested the will, and some angle of it has been in court since.

Reuben Arnold, Rosser & Brandon, Burton Smith and Hill & Wright, represent Mrs. M. B. Crawford. The heirs are represented by Colonel J. S. James, Albert Kemper and Thomas E. Scott.

FEDERAL LEAGUE.

Score:			R.	H.	E.
Kansas City	000	000 003	3	10	3
Chicago	010	000 000	1	4	0

Hogg and Harris; Timmerman and McDonough. Umpires, Conklin and Flaherty.

Indianapolis-Pittsburg, rain.

Score:			R.	H.	E.
Cleveland	000	010 100	2	7	1
St. Louis	010	300 01x	5	11	2

Bartley and Kleinow; Mullen and O'Neill. Umpire, Hart.

VIRGINIA LEAGUE.

Score:			R.	H.	E.
Petersburg	100	001 010	3	9	4
Newport News	000	001 000	1	6	8

Brooks and Hedgepeth; Barton, Carter and Matthews. Umpire, Clark.

MOORS IN HOT BATTLE.

TANGIER, MOROCCO, July 9.—Hundreds of Moorish tribesmen and many Spanish soldiers were killed today in a renewal of the natives' attack upon the town of Alcassar.

California Forest Fire Uncontrolled; Town Threatened

SAN FRANCISCO, July 9.—The forest fires that have been doing thousands of dollars damage and threatening some of the most popular of California's natural beauty spots, today were beyond control again and sweeping through Blithedale Canon toward Mill Valley, a town of 2,500.

The town appeared doomed and Mayor Price telegraphed Governor Johnson this morning, asking that the militia be sent to help the citizens fight off the blaze.

Tamalpas Tavern, the famous hostelry on Mount Tamalpas, was partially burned last night.

Arrests in Florida Vote Frauds Near

PENSACOLA, FLA., July 9.—Investigation of charges of fraud in the recent city primaries and general election for the selection of city commissioners probably will be concluded this afternoon, and it is expected that the arrest of prominent men, including officials, will occur to-night. More than 200 witnesses have been examined and sensational charges have been made against some of the city's most prominent men.

The investigation began before the County Solicitor last Thursday and evidence was presented showing that registration books had been tampered with, that men out of the State and some dead men voted, while a number of Greeks, not yet naturalized, were registered and voted.

AMERICAN ASSOCIATION.

Louisville-Columbus game called after fourth inning on account of rain.

Score:			R.	H.	E.
Toledo	110	230 000	7	8	0
Indianapolis	011	000 002	4	10	1

Baskette and DeVogt; Harrington, Works and Kaiserling, and Works and Livingston. Umpires, Johnston and Hardibce.

Score:			R.	H.	E.
St. Paul	000	000 001	1	11	1
Milwaukee	100	000 02x	3	9	1

Reiger and James; Slapnicka and Hughes. Umpires, Murray and Connolly.

EMPIRE LEAGUE

AT VALDOSTA—
BRUNSWICK— 000 0.. ... - . . .
VALDOSTA— 503 0.. ... - . . .

Reidland and Dixon; Gordan and Pierre. Umpire, Derrick.

AT AMERICUS—
THOMASVILLE— 103 .. ... - . . .
AMERICUS— 141 .. ... - . . .

Day and Dudley; Werner and Manchester. Umpire, McAfee.

AT WAYCROSS—
CORDELE— 100 01. ... - . . .
WAYCROSS— 000 01. ... - . . .

Wilder and Eubanks; McManus and Shurman. Umpire, Morton.

SOUTH ATLANTIC LEAGUE

AT SAVANNAH—
MACON— 000 000 ... - . . .
SAVANNAH— 201 220 ... - . . .

Thackam and Matthews; Poole and Gelbel. Umpire, Leary.

AT JACKSONVILLE—
COLUMBUS— 200 00. ... - . . .
JACKSONVILLE— 272 00. ... - . . .

Weidel and Thompson; Burmeister and Krebs. Umpires, Barr and Moran.

AT COLUMBUS
CHARLESTON— 40. ... - . . .
ALBANY— 10. ... - . . .

Wolfe and Menefee; Miller, Stewart and Wells. Umpire, Pender.

LOCALS GET FOUR RUNS IN FOURTH

Bisland Clears Bases With Timely Triple; Kissinger and Dent on Mound.

PONCE DE LEON BALL PARK, July 9.—The Crackers and Turtles clashed here this afternoon in the final game of their series. Neither team scored in the early innings.

Kissinger and Dent were selected to do the hurling. Both slabmen started out strong.

Bisland's timely triple cleared the bases in the fourth inning. He later scored on Abstein's poor relay of his long drive.

THE GAME.

FIRST INNING.

Love singled to left. Butler out, Bisland to Agler, and Love went to second. Baerwald out, Alperman to Agler. Ward grounded to Bisland and was out to Agler. ONE HIT, NO RUNS.

Long flied to Baerwald. Welchonce popped to Abstein. Alperman fanned. NO HITS, NO RUNS.

SECOND INNING.

Schweitzer slambed a single to left. Abstein sacrificed, Dent to Agler. Shanley popped to Bisland. Seabough out, Bisland to Agler. ONE HIT, NO RUNS.

Bailey struck out. Smith lined out to Love. Bisland singled to right. Bisland out trying to steal second. ONE HIT, NO RUNS.

THIRD INNING.

Kissinger hit in front of the plate and was safe on Chapman's slow fielding. Love grounded to Bisland and Kissinger was forced at second. Butler out, Smith to Alperman to Agler. Smith threw to second in an attempt to get Love, but the throw was late. Whitey, however, recovered the ball in time to get Butler at first. Baerwald out, Alperman to Agler. NO HITS, NO RUNS.

Agler flied to Schweitzer. Chapman popped to Butler. Dent lined to Abstein. NO HITS, NO RUNS.

FOURTH INNING.

Ward out, Alperman to Agler. Schweitzer singled through Smith. Schweitzer started to steal second, but was caught midway and tagged out, Chapman to Alperman to Agler. Abstein flied to Welchonce. ONE HIT, NO RUNS.

Long doubled to right. Welchonce beat out a bunt to Kissinger, and Long took third. Alperman grounded to Ward, and Welchonce was out to Abstein. The latter tagged Harry out between the base lines. Alperman stole second. Bailey fanned in the pinch. Smith was purposely walked, filling the bases. Bisland tripled to the right field fence, scoring Long, Alperman and Smith. Bisland raced home when Abstein relayed the ball poorly to third. Agler flied to Shanley. THREE HITS, FOUR RUNS.

FIFTH INNING.

Shanley fanned. Seabaugh out, Dent to Agler. Kissinger singled to right. Love flied to Welchonce. NO HITS, NO RUNS.

Chapman singled to right. Dent sacrificed, Ward to Abstein, and Chapman by fast sprinting reached third. Long fanned. Welchonce singled to center, and Chapman scored. Kissinger tried to catch Welchonce off first, the Cracker outfielder raced to third when Abstein threw wild to second in an effort to head him off. Alperman flied to Baerwald. TWO HITS, ONE RUN.

SIXTH INNING.

Butler popped to Smith. Baerwald fanned. Ward doubled to left. Schweitzer flied to Bailey. ONE HIT, NO RUNS.

Bailey popped to Abstein. Smith out, Butler to Abstein. Bisland out, Butler to Abstein. NO HITS, NO RUNS.

SEVENTH INNING.

Abstein singled to left. Shanley hit to Smith, and Abstein was forced at second to Alperman. Seabough hit to Bisland, and Shanley was forced at second to Alperman. When Whitey threw wild to first Seabough took second. Kissinger fanned. NO HITS, NO RUNS.

Agler beat out a groundeo to Butler. Chapman sacrificed, Kissinger to Abstein. Dent fanned and Agler was out trying to steal third, Seabough to Ward. ONE HIT, NO RUNS.

INTERNATIONAL LEAGUE.

Score:			R.	H.	E.
Baltimore	030	002 101	7	9	5
Providence	005	000 200	7	12	4

Called by agreement.

Shawkey and Egan; Bailey and Kocher. Umpires, Mullen and Kelly.

Score:			R.	H.	E.
Jersey City	030	000 010	4	8	1
Newark	001	000 002	3	10	1

Manser and Wells; Donnelly, Bell, Schack and Higgins. Umpires, Carpenter and Hays.

Score:			R.	H.	E.
Toronto	120	040 000	7	13	2
Buffalo	000	030 000	3	8	1

Maxwell and Bemis; Beebe, Nelson and Lalonge. Umpires, Owens and Nallen.

Score:			R.	H.	E.
Montreal	100	110 000	3	10	2
Rochester	031	000 10x	5	12	1

McGrayner and Burns; Quinn and Williams. Umpires, Hart and Finneran.

MEMPHIS	0	0	0	0	0	0	2	1	—	3
ATLANTA	0	0	0	4	1	0	0	0	x —	5

CRACKERS	r	h	o	a	e	TURTLES	r	h	o	a	e
Long, rf	1	2	0	0	1	Love, 2b	1	1	3	0	0
Welchonce, cf	0	2	2	0	0	Butler, ss	0	0	1	2	0
Alperman, 2b	1	0	3	5	1	Baerwald, rf	1	1	2	0	0
Bailey, lf	0	0	1	0	0	Ward, 3b	0	1	1	2	0
Smith, 3b	1	0	1	5	0	Schweitzer, lf	0	1	3	0	0
Bisland, ss	1	2	1	5	1	Abstein, 1b	0	1	8	0	2
Agler, 1b	0	1	16	0	0	Shanley, cf	1	1	1	0	0
Chapman, c	1	1	3	1	1	Seabough, c	0	1	5	2	0
Dent, p	0	0	0	4	0	Kissinger, p	0	1	0	2	0
Totals	5	8	27	20	4	Totals	3	8	24	8	2

SUMMARY:

TWO-BASE HITS—LONG, WARD.
THREE-BASE HIT—BISLAND.
STRUCK OUT—BY KISSINGER 4; BY DENT 3.
SACRIFICE HITS—ABSTEIN, DENT.
STOLEN BASES—ALPERMAN.
UMPRES—FIFIELD AND RUDDERHAM.

MICHIGAN CITY, JULY 9.—BECKWTH HAVENS LEFT MICHIGAN CITY TO-DAY ON THE SECOND LEG OF THE 900 MILE AIR BOAT RACE FROM CHICAGO TO DETROIT.

WASHINGTON, JULY 9.—THE HOUSE TODAY OVERWHELMINGLY ADOPTED A RESOLUTION ORDERING AN INVESTIGATION OF THE MULHALL LOBBY CHARGES.

SOUTHERN LEAGUE

AT CHATTANOOGA—
NEW ORLEANS ..... 000 ... - . . .
CHATTANOOGA ..... 201 ... - . . .

Street, Wilson and Adams; Covaleskie and Street. Umpires, Wright and Hart.

AT NASHVILLE—
MOBILE ..... 000 0.. ... - . . .
NASHVILLE ..... 012 0.. ... - . . .

Berger and Schmidt; Williams and Gibson. Umpires, Pfenninger and Stockdale.

AT BIRMINGHAM—
MONTGOMERY ..... 100 ... - . . .
BIRMINGHAM ..... 100 ... - . . .

E. Brown and Donahue; Hargrove and Mayer. Umpires, Breitenstein and Kerin.

NATIONAL LEAGUE

FIRST GAME.

AT BOSTON—
ST. LOUIS ..... 000 100 101 - 3 12 2
BOSTON ..... 200 111 10X - 6 10 1

Sallee and McLean; Hess, Geyer and Rariden and Wingo. Umpires, Klem and Orth.

SECOND GAME.

ST. LOUIS ..... 110 004 ... - . . .
BOSTON ..... 203 311 ... - . . .

Perritt and Wingo; Rudolph and Whaling. Umpires, Klem and Orth.

AT BROOKLYN—
CINCINNATI ..... 001 002 012 - 6 17 1
BROOKLYN ..... 100 310 00X - 5 13 1

Benton, Suggs, Harter and Brown and Clarke; Ragon and Miller. Umpires, Quigley and Emslie.

AT NEW YORK—
CHICAGO ..... 000 000 000 - 0 3 1
NEW YORK ..... 000 200 01X - 3 5 4

Cheney and Bresnahan; Marquard and Meyers. Umpires, Rigler and Byron.

AT PHILADELPHIA—
PITTSBURG ..... 000 100 002 - 3 10 2
PHILADELPHIA ..... 000 000 000 - 0 3 1

Adams and Lemon; Brennan, Alexander, Imlay and Mayer, and Howley and Killifer. Umpires, Brennan and Easton.

AMERICAN LEAGUE

FIRST GAME.

AT DETROIT—
WASHINGTON ..... 100 000 002 - 3 8 2
DETROIT ..... 010 001 30X - 5 9 1

Groome and Henry; Dauss and McKee. Umpires, Hildebrand and O'Loughlin.

SECOND GAME.

WASHINGTON ..... 000 ... - . . .
DETROIT ..... 000 ... - . . .

Johnson and Ainsmith; Dubuc and Stanage. Umpires, Hildebrand and O'Loughlin.

AT CLEVELAND—
PHILADELPHIA ..... 100 003 1.. - . . .
CLEVELAND ..... 000 010 0.. - . . .

Bush and Schang; Mitchell and O'Neill. Umpires, Connolly and McGreevy.

AT CHICAGO—
NEW YORK ..... 000 000 000 - 0 6 1
CHICAGO ..... 000 200 00X - 2 6 1

Ford and Smith; Scott and Schalk. Umpires, Evans and Sheridan.

AT ST. LOUIS—
BOSTON ..... 104 000 1.. - . . .
ST. LOUIS ..... 000 000 0.. - . . .

Collins and Carrigan; Levering and Agnew. Umpires, Dixon and Egan.

SAFE-BOWER IN SUBURB GETS $300 LOOT

Safe in Mill Store Blown—Pal of Kirkwood Bandit Now Is Under Arrest.

J. J. Crawford, arrested by Atlanta officers Wednesday morning on the suspicion of having cracked the safe in the Scottdale Mills Store Company building and taken $300 in money, was released in the afternoon on evidence that the story he had told of his movements Tuesday night were true in every detail.

Crawford was taken from a Georgia Railroad train on his return from a visit to Scottdale. Later in the day he was taken to Decatur by Sheriff J. J. McCurdy, who investigated his story and released him.

Hoyt Garner, with whom Crawford stayed Tuesday night in Scottdale, also was arrested by Sheriff McCurdy and later released. This leaves the authorities with no one under suspicion for the robbery.

Crawford, at first rather vague in regard to the purpose of his visit in Scottdale, later told Detectives Black and Bullard that he went there to visit friends, a Mrs. Garner and her son. The detectives are at a loss to explain why he should be carrying a grip containing a blackjack, a glass cutter and two razors on a friendly visit of a few hours.

He admitted that he had known Walter Turpin, who blew the Kirkwood postoffice safe, since Turpin was released from the Federal Prison and that he had roomed next to the ex-convict at the Union Mission, 234 1-2 Marietta Street.

Visited Turpin at Jail.

He explained his visit to Turpin at the DeKalb County Jail on Tuesday by saying that a pair of his trousers had disappeared and he went to see if Turpin had taken them.

The burglar who blew the safe of the Scottdale store made no effort to steal anything other than the $300 in cash, which was in the safe. He escaped after an encounter with J. W. Meyers, the night watchman of the mills, who ran to the store upon hearing the explosion of the nitroglycerin.

The safe cracker effected an entrance into the store through the front window, after breaking the plate glass with a rock, covered with cloth to deaden the sound of the crash. At 3 o'clock he fired the first and only shot of explosive, blowing the door of the safe from its hinges and hurling it across the room.

Meyers was making his rounds in the mill nearby when he heard the explosion.

"The first thought that struck me," said Meyers, "when I heard the explosion was that safe robbers were at work. I listened a moment, but heard no other sounds. Then I slipped quietly out of the mill and started toward the store.

Covers Watchman.

"I crept around the corner of the mill, and as I neared the store I saw a man cautiously open the front door and slip out. He closed the door after him and stood for a moment, listening. Then he started to creep silently but hurriedly around the corner of the building, keeping in the shadows.

"I ran after him, shouting at him to halt, and tried to draw my revolver as I ran. The hammer of the weapon caught on my clothing, and I could not get the gun out of my pocket. I kept on running and yelling at the man, and he suddenly turned. In a moment his hand flew to his hip and he had me covered with a revolver. I had been unable to get my weapon out of my pocket, and I threw up my hands.

"He then threatened to kill me if I made any noise, and with his revolver pointing at my heart forced me to walk backward into the mill. As I entered the mill he acted as though he were coming in after me, but suddenly turned and darted around the corner. I ran out and saw him going in the direction of the railroad station."

Pastors to Escort Fiancee 10,000 Miles

ST. LOUIS, July 9.—Escorted by four newly ordained ministers, Miss Johanna Scherer, of this city, will depart soon on a 10,000-mile journey to meet her fiance, the Rev. Anton Lutz, a missionary at Nagercoil, South Travancore, East India. They are to be married upon her arrival.

CAN'T HELP BUT ADMIRE BABIES

Every Woman Casts Loving Glance at The Nestling Cuddled in Its Bonnet.

A woman's heart naturally responds to the charm and sweetness of a pretty child, and more to-day than ever before since the advent of Mother's Friend.



This is a most wonderful external help to the muscles and tendons. It penetrates the tissues, makes them pliant to readily yield to nature's demand for expansion, so there is no longer a period of pain, discomfort, straining, nausea or other symptoms so often distressing during the anxious weeks of expectancy.

Mother's Friend prepares the system for the coming event, and its use brings comfort, rest and repose during the term. This has a most marked influence upon the baby, since it thus inherits a splendid growing system of nerves and digestive function.

And particularly to young mothers is this famous remedy of inestimable value. It enables her to preserve her health and strength, and she remains a pretty mother by having avoided all the suffering and danger that would otherwise accompany such an occasion. Mother's Friend thoroughly lubricates every nerve, tendon and muscle involved and is a sure preventive for caking of the breasts.

You will find this splendid remedy on sale at all drug stores at $1.00 a bottle, and is highly recommended for the purpose.

Write Bradfield Regulator Co., 134 Lamar Bldg., Atlanta, Ga., and they will mail you, sealed, a most instructive book for expectant mothers.

The Georgian-American Pony Contest VOTE COUPON

Hearst's Sunday American and Atlanta Georgian
PONY CONTEST VOTE COUPON
5 VOTES
NOT GOOD AFTER JULY 22, 1913.

Vote for .....

Address .....

CARRIERS' AND AGENTS' BALLOT.

Hearst's Sunday American and Atlanta Georgian
Pony Contest Coupon
5 VOTES NOT GOOD AFTER JULY 22, 1913.

Vote for .....

Address .....

SCHOOL BOYS' AND GIRLS' BALLOT.

GEORGIA FARMER BARES SUGAR LOBBY RUSE

Declares Interests Attempted to Trick Dixie Unions Into Fighting for Duty.

WASHINGTON, July 9.—That the sugar interests attempted to induce the Southern farmers unions to pull their chestnuts out of the fire in the matter of securing a duty on sugar, was the charge to-day of I. A. Smith, of Tennille, Ga., president of the Georgia Farmers' Union, before the Overman lobby investigating committee.

Smith described a meeting called in New Orleans by J. D. Bowen, of Texas, in which sugar men monopolized the meeting, named the committees and attempted to give an impression that the farmers' unions of the South were back of the demand for high duties on sugar and cotton manufactures. The meeting was called ostensibly to aid "the greater consumption of cotton."

Warned Georgia Senators.

Smith said Bowen paid Smith's expenses. The witness declared he wrote letters to Senator Bacon and Senator Hoke Smith, charging them to stay out of the Democratic caucus on the cotton tariff.

"It appeared there were more men there outside the farmers union than members," said Smith, speaking of the New Orleans meeting. He asserted he was a low tariff advocate and that when he heard D. V. Callcock and other sugar men advocate high tariff rates he decided he was with the wrong crowd. Smith declared that cotton manufacturers wanted the farmers' unions to fight their battles and he resented this.

Senator Overman read a newspaper statement that Smith approved of what was done at the New Orleans meeting. Smith denied this.

"Bad Crowd," Smith Asserts.

"When I got home I found out that I had been mixed up in a bad crowd," said Smith. "Bowen deceived me and was there in the interests of sugar men instead of cotton growers."

H. S. Mobley, of Prairie Grove, Ark., president of the Arkansas Farmers' Union, told the committee he was invited by J. D. Bowen to attend this same meeting at Bowen's expense. Mobley stated facts similar to those related by I. A. Smith.

"The New Orleans meeting has been generally condemned by Farmers' Unions as a fake meeting?" asked Senator Overman.

"Yes," replied Mobley.

Tells of Wool Lobby.

William Whitman, of Brookland, Mass., director in a dozen textile factories at Lawrence and New Bedford, Mass., Calhoun, S. C., and Pawtucket, R. I., which produce silk, cotton and woolen yarns and cloths, and which have a combined capacity of $20,000,000, was next called in company with Thomas A. Marvin and Winthrop L. Marvin, of Boston, to testify regarding the wool lobby.

Whitman said his factories had been unable to run full time largely because of market conditions and not because of labor difficulties. Witness was one of the most aggressive factory owners during the famous Lawrence strike, which began in one of his mills. He said the market had been bad since 1909, but is worse to-day than ever before. Whitman said, however, yearly increases in the capacity of the plants had been made.

Thirty aDay for Calls.

A. D. Baldwin, Cleveland, Ohio, the first witness to-day, is an attorney with sugar interests in Hawaii and represents Alexander & Baldwin, of New York and Honolulu. His salary is $30 a day while in Washington.

"I don't think I earn it," said Baldwin, who declared his activities had been limited to calling on about twenty Senators.

He said all of the cane sugar interests made common cause of their demands for a duty on sugar.

BOY OF SIXTEEN MARRIES.

VANCOUVER, WASH., July 9.—A marriage license was issued to Alonzo Glenn McMullen and Miss Lucy Bernash, both of Vancouver. The written consent of Mrs. Jennie McMullen accompanied her son's application for a license, he being only 16 years old.

FIRE DAMAGES LUMBER MILL.

CHATTANOOGA, July 9.—Prompt action by the fire department prevented a serious conflagration here to-day when flames were discovered in the woodworking plant of the Loomis & Hart Manufacturing Company.

DR. G. S. TIGNER ENDS HIS LIFE IN HOTEL

Ill Health Drives Well-Known Dentist to Suicide — From Prominent Family.

Dr. George S. Tigner, one of the best known dentists of Atlanta, killed himself early Wednesday morning in the bathroom of his apartments at the Hotel Imperial. Despondency over ill health is given as the reason.

Dr. Tigner, according to statements of his wife, retired Tuesday night about 10:30 o'clock in good spirits. When Mrs. Tigner arose Wednesday morning her husband was missing. A hasty search revealed the fact that the bathroom door was locked from the inside. When the door was taken down the body was found on the floor. The jugular vein had been severed.

Dr. Tigner was a member of one of the most prominent families of Georgia and at one time was president of the Georgia Dental Society. He is survived by his wife, formerly Miss Lula Singer, a niece of Hollis Boynton; his father, B. F. Tigner, of White Sulphur Springs, Ga.; three brothers, Frank C., of Columbus; Dr. Edward A., of Milledgeville, and J. Hope Tigner, of Atlanta; three sisters, Mrs. N. D. Boddie, of Chipley, Ga.; Miss Carrie and Miss Julia, of White Sulphur Springs.

The body will be taken to the old home at White Sulphur Springs.

At the Coroner's inquest, held in the Patterson Undertaking establishment at 10:30, a verdict of "death from knife wounds in the neck" was rendered.

Pigeon 'Homes' From Below the Equator

JEANNETTE, PA., July 9.—After 48 days of wandering through the hottest part of the torrid and temperate zones, "Sunny Jim," a noted racing pigeon belonging to Steven Krupa, of this city, "homed" from Rio de Janeiro.

This feat establishes a record, in that no homing pigeon ever before "homed" from a point below the equator.

On several occasions Continental and American fanciers have shipped homing pigeons to distant points in Africa and South America, but for some unknown reason no bird has heretofore been able to make its way through the equatorial regions of extreme heat.

Limit Motherhood, Advises Lecturer

RACINE, WIS., July 9.—Mrs. J. Redding Cole, of Racine, in an address at the Chautauqua to-day, protested against Colonel Roosevelt's race suicide theories.

"Where," she said, "are we to furnish food for 2,000,000 underfed children? It may be immoral to curb the birth rate, but where is the morality in furnishing more children for the sweatshops to toil and hunger for the things they can not obtain?

"We are sick of the argument of Colonel Roosevelt. Motherhood must be limited if the child is to be fed and reared as the American child should. If that be treason, make the best out of it."

McCombs Undergoes Operation in Paris

PARIS, June 9.—William F. McCombs, chairman of the Democratic National Committee, regarded as the probable new Ambassador to France, was operated upon yesterday for appendicitis at a private hospital here.

The operation is reported to have been successful and no complications are expected.

CINCINNATI CHURCH GIVES DIPLOMAS TO BABIES

CINCINNATI, July 9.—Eight babies have received diplomas at the Lincoln Park Baptist Church. When a child is born in the home of one of the congregation the pastor is notified. Then the name of the child is enrolled on the baby charter.

On the first anniversary of its birth the child receives a handsome birthday card, and when the little one has attained three years of age it receives a diploma.

ATLANTA BANKS CALL OIL FIRM INSOLVENT

Receiver Asked for Kentucky Refining Company—Officers Accused of Speculations.

LOUISVILLE, KY., July 9.—Asserting that the Kentucky Refining Company is insolvent and charging that this condition is due to speculation, four Georgia banks last night joined in a petition in the United States District Court asking for the appointment of a receiver.

Debts which the company can not pay are placed in the petition at $442,766, and it is alleged that the officers have lost $132,000 for the company by speculating in cotton oil futures.

Big Factor in the Trade.

The Georgia banks interested are the Central Bank and Trust Corporation, of Atlanta; the Third National and the Atlanta National, of Atlanta; the Bank of Rockdale, Conyers, Ga., and the First National, of Madison, Morgan County, Georgia.

The Kentucky Refining Company has been prominent in cotton oil affairs several years. It operates a number of mills in Georgia and other Southern States. It buys large quantities of crude oil from many small mills.

Fifty Banks Interested.

A. P. Cole, vice president of the Central Bank and Trust Corporation, who filed the petition in Louisville, said Wednesday afternoon that the Georgia banks named are interested to the extent of less than $20,000 all told, the amounts ranging from $2,009 to $6,000 in each case.

According to Mr. Coles, between 50 and 60 banks throughout the country are interested, the principal creditors being in New York. Other heavy creditors are in Cincinnati, Louisville and Indianapolis, it is said.

Mr. Coles returned to Atlanta Wednesday morning.

SIDELIGHTS ON POLITICS

By JAMES B. NEVIN.

Far from believing the new county movements in Georgia dangerous, unnecessary, or in any way undesirable, Representative Ennis, of Baldwin, inclines to investigate carefully every one of them, and to favor those that appeal to his business sense and intelligence.

"As a preliminary proposition," said Mr. Ennis to-day, "I think the new county movements are all right. They are evidences to me that Georgia is growing and expanding every day, and the fact that people in unfavorably situated localities here and there are hampered in their progress because of their unfavorable location appeals to me.

"I try to put myself in the other fellow's place, and to think what I would desire done if I lived where he lives.

"I am informed that the tax values in the eleven new counties created within the past few years have increased an average of $1,000,000 per county. I understand that Comptroller General Wright's books show this to be true. Why, then, isn't that a pretty good way to increase our revenue, since increasing it is so necessary?

"Moreover, I incline to favor small counties rather than large ones. The small counties are better governed, as a rule, and certainly relief from petty annoyances are much more easily obtained when one has easy access to his county seat.

"To me a new county proposition is a business proposition, pure and simple, and nothing more. If it is good business for the county proposed, and good business for the State, I am for it—if it is not, I am against it.

"To be sure, I do not favor the indiscriminate creation of new counties. They should have reason and common sense behind them. At the same time, I do favor giving all those knocking at the doors of the State a square deal and a full and free hearing.

"I am satisfied that some of the propositions now pending in the Legislature have real merit behind them, and deserve to win out."

Both the Senate and the House waste much valuable time of the State backing and filing, doing and undoing clumsy things, and metaphorically stepping on their own toes forevermore.

Tuesday, in the House, not less than a dozen bills were, by unanimous consent, withdrawn from one committee only to be referred to another. Members are supposed to know that committees to which they wish their bills referred, and unless it be palpably improper, the Speaker generally gives bills the directions members wish.

Through lack of experience, however—or something—members of the present House forever are getting bills referred to the wrong committees—and the undoing of that work next day takes a lot of time.

Not only that, but bills introduced by unanimous consent come in one at a time, whereas a simple motion permitting all members desiring to introduce bills to do so at the same time would greatly facilitate matters. Three attempts were made to get such a motion through Tuesday, but every time it was objected to. The bills came along, one at a time, nevertheless!

Tuesday the House, through these awkward tactics, wasted not less than 30 minutes of time that might have been applied to something else—and to waste 30 minutes every day for 50 days makes, in the aggregate, a pretty big waste!

Governor John M. Slaton is the first Governor of Georgia to keep an automobile instead of the ancient and honorable laudau, drawn by a pair of thoroughbreds.

The executive stables have been made over into a garage for the Governor's machines, and he is whizzed every day to the Capitol in one of them.

Governor Slaton prefers an automobile to a carriage, but Governor Brown could not stand a buzz-buggy in his sight.

Only a few times was Governor Brown lured into one of the things, and then he never liked it a little bit!

Mr. Slater, of Bryan, got mad Tuesday and verbally walloped those members he accused of "eternally objecting to unanimous consent."

"These objections are frivolous and captious!" exclaimed the gentleman from Bryan, in the heat of debate. "They are unworthy and should not be interposed!"

"Huh!" stage-whispered Stewart, of Coffee, one of the prize objecters of the House, "Slater objects to objections—one just can't get along in this House without objecting to something."

And presently, when Slater undertook to get a bill up by unanimous consent, Stewart objected!

FATHER BAPTIZED BY SON.

LOS ANGELES, July 9.—Being baptized by his own son, according to Baptist Church rites, was the experience of Charles Bentzien, 90, father of the assistant pastor of the Temple Baptist Church, who also was formerly of the White Temple at Portland.

INSTEAD OF LEMONADE

Drink Horsford's Acid Phosphate

It is better for you and a more effective relief from Summer heat. Invigorating and refreshing. Adv.

DRIVES HER AUTO INTO TREE ESCAPING CRASH

Couple have narrow escape as racing machine bears down upon them on upper Peachtree Street.



MRS. HARRIET COLE KEESE.

By sending her automobile crashing into a tree at the corner of Peachtree Street and Peachtree Circle at Fifteenth Street late Tuesday afternoon, Mrs. A. Rogers Keese, formerly Miss Harriet Cole, a prominent society girl and bride of less than a month, averted what would probably have been a serious accident.

Mrs. Keese was driving an electric brougham, the wedding present of her husband. Mr. Keese also was in the car.

They were en route from their Ansley Park residence down town. As the brougham approached Peachtree Street Mrs. Keese put on more speed to make the slight grade at this juncture.

Within ten feet of the turn Mrs. Keese espied a gas machine, traveling at high speed, approaching, and there was just one alternative to escape collision. Mrs. Keese swerved her new electric full into the big tree on the corner in front of the residence of Edward T. Brown.

Her car was badly damaged. Her husband and she were shaken up, but aside from this they received no injuries.

200 MINERS STRIKE.

CHARLESTON, W. VA., July 9.—About 200 men employed at the mines of Seng Creek Coal Company went on strike to-day and are making attempts to get other miners out.

ATLANTA'S OLDEST SAVINGS BANK

Pays Interest From July 1 on All Moneys Deposited by July 10.

It is estimated that $105,000 was paid by the banks in Atlanta as interest on Savings Accounts for the past six months. What amount did you get? Idle money is unprofitable. Make every dollar count for something.

The Georgia Savings Bank and Trust Company will pay interest at the rate of 4 per cent per annum, from July 1, on all amounts deposited on or before July 10. All depositors of this, the oldest Savings Bank in Atlanta, are requested to bring their pass-books to the bank to have the July interest posted.

If you have not a Savings Account, start one with them. It only takes $1.00 to get a pass-book.

Their officers and directors are: George M. Brown, President; John W. Grant, Vice President; Joseph E. Boston, Secretary and Treasurer; Joseph A. McCord, Fred B. Law, John L. Tye, Elijah A. Brown and Arnold Broyles.

CHECK WASTE OF WATER, MAYOR TELLS AIDES

Scouts Fear of Famine, but Urges Economy at Meeting of the Department Heads.

Mayor Woodward Wednesday called city department heads to his office to urge economy in the use of city water on account of the breaking of the big pump at the river station. Chief Beavers said he would instruct his men to prevent waste of water by citizens. Zode Smith, general manager of waterworks, said there was no cause for alarm, but there was reason for economy in the use of water and need of fast repair work. He said that since the breaking of the pump Tuesday morning the reserve supply had gone down four inches, but even at this rate there would be no danger of a shortage for thirty days at the city's maximum consumption.

Weeks Needed for Repairs.

It is estimated that it will take from a month to six weeks to repair the Frank P. Rice 18,000,000-gallon pump. Mr. Smith said he would rush the work by having night shifts.

It was learned from the heads of the department that 1,000,000 gallons of water a day can easily be saved, most of it by the park and sanitary departments.

The two pumps in working order at the river station send to the reservoirs between 18,000,000 and 19,000,000 gallons a day. This falls several millions of gallons short, figuring leakage and waste, of the normal amount required by the city. But with the practice of economy by the city and citizens, Mr. Smith said the consumption could be reduced so as not to exceed the supply without particularly inconveniencing anyone.

Scouts Danger of Famine.

"There is no danger of a water famine," said Mayor Woodward, "and no reason why everyone should not use all the water needed. But water is so cheap in Atlanta that millions of gallons are wasted every day. Just stop the waste and we will never know the difference."

The most significant fact in the situation is that the city is up to its limit in pumping capacity at the river station. Should any more of the machinery break or an abnormal demand for water, such as a big fire, arise, a water shortage would be inevitable.

Boy of 13 Held for Killing His Playmate

Frank Barden, 13, Wednesday was ordered held on a charge of murder for killing his playmate, John Edgar, 14, when the two were playing "Mexican war" July 2. The hearing was before Justice of the Peace Edgar H. Orr.

Young Barden explained that he was demonstrating the use of a dirk knife when his playmate rushed upon the open blade. On his deathbed Edgar asked that Barden not be arrested. The prosecutor was the slain boy's father.

FIFTH REGIMENT CAMP PITCHED ON ISLAND

Atlanta Soldiers Arrive at Saint Simons—One Train Late in Reaching Brunswick.

BRUNSWICK, July 9.—The Fifth Georgia Infantry, Atlanta's own regiment, reached Brunswick on its two special trains this morning and crossed the sound to St. Simons Island this afternoon. The first section, carrying the First battalion, headquarters, band and hospital corps, with Colonel E. E. Pomeroy and his staff aboard, came in on time, arriving shortly after 8:30 o'clock.

The second section, with the other two battalions lost three hours en route, coming in at 9:30 o'clock. Meanwhile, the first section's baggage had been loaded on lighters for the St. Simons Island. The men on the second section rapidly attacked the breakfast, which lost nothing of its goodness for being more than three hours late.

On reaching St. Simons tents were pitched this afternoon and everything will be in readiness to-morrow for the regular Camp routine. There was no sickness and no accidents en route. The men anticipate a splendid encampment.

Fifth Marches to Station to Entrain.

Two trainloads of soldiers of Atlanta's regiment, the Fifth Infantry, Georgia National Guard, left at 8 o'clock and 8:30 o'clock Tuesday night for the annual encampment.

To the tune of "Good-bye, Dolly, I Must Leave You," mingled with the martial strains of "Dixie," the pride and pick of Atlanta's youth composing the two regiments marched from their armory, in command of Colonel E. E. Pomeroy, to the Union Depot.

Their route was up Edgewood Avenue to Pryor Street, up Pryor to Houston, west on Houston to Peachtree, south on Peachtree to Mitchell, east on Mitchell to Pryor, and north on Pryor to the Union Station.

During Tuesday morning and afternoon the soldiers loaded their own camping equipment and personal baggage in cars on sidetracks between the Whitehall Street Viaduct and the Union Station. These had been switched to the shed, and when the two regiments arrived everything was in readiness for the departure. The trains left over the Atlanta, Birmingham and Atlantic Railroad.

S. P. Cronheim, regimental quartermaster, was in charge of the baggage squads. F. H. Lichtenwalter, regimental commissary, had gone to St. Simons in advance to arrange for a food supply.

Chicagoan Named Treasurer of Elks

ROCHESTER, N. Y., July 9.—Charles A. White, of Chicago, was unanimously elected Grand Treasurer of the Benevolent and Protective Order of Elks at the national convention here this afternoon.

His rivals withdrew after the second ballot.

Georgian "Want Ads" manage things for those who dwell in the "world of roomers." Phone Main 8000 or Atlanta 8000.

Funeral Designs and Flowers
FOR ALL OCCASIONS.
Atlanta Floral Company,
455 EAST FAIR STREET.



Your Wife! Your Duty! Your Home!

WHEN a man marries he assumes a responsibility—it becomes his DUTY to provide a HOME for his WIFE!

The man who RENTS a house is providing an UNCERTAIN home—because in case of misfortune he is likely to lose the home.

The man who uses his earnings to BUY a home, instead of paying rent, is providing a PERMANENT home—because his OWN house will assure shelter to his family, despite loss of position, sickness—and even in case of his death!

On our DIVIDED PAYMENT plan we will sell you a house and lot for $100 down and as little as $21 a month. We have several pretty homes, ready for occupancy. They are located in the desirable residential section known as CAPITOL VIEW—inside of Atlanta's city limits—an 18-minute street car ride from the Postoffice.

Phone us for full particulars—or call at our office!

W. D. BEATIE, 207 Equitable Building

Bell, Main 3520 Atlanta Phone 3520

BEAVERS WIDENS WHITE SLAVE INQUIRY

Girl Held as Victim Promises to Make Startling Revelations at Court Hearing

Hattie Smith, who says she is a white slave victim and who already has made sensational disclosures of vice conditions in Atlanta, declared Wednesday she had much more to tell before her trial Wednesday afternoon.

On the girl's testimony the night clerk of the Brittain Hotel in West Mitchell Street was subpenaed to appear at the trial and tell of conditions of which the girl had testified.

She told detectives she was at the hotel with a man, and that she registered as his wife. An investigation of the hotel register by Detective Hollingsworth appeared to verify her story.

The manager of the Cumberland Hotel, another place named in the Smith girl's story of vice conditions, will be in court when the investigation is begun before Judge Broyles at 3 o'clock. He already has made an informal denial of her charges.

Barnhart Woman Defendant.

Lena Barnhart, whom Hattie Smith brands as a procuress and on whom she places the blame for her own ruin, will be a defendant when the case is called. Elijah Murray, a negro bellboy at the Cumberland, and Clyde Cox also are involved in the charges. Cox is out under bail.

As startling as were the revelations made by the Smith girl on her arrest Sunday night, she said that she would give names and addresses and would reveal more intimately the organized system for fostering vice that exists in Atlanta's underworld. She said she had determined to tell everything and that she would withhold no information the detectives desired. Some of the information she declared she had obtained from actual participation in the incidents of which she was to tell and the remainder from observation.

Crusade Against Clubs.

Simultaneous with the vice probe, Chief Beavers and Recorder Broyles are conducting a determined crusade against the locker clubs of the city which may be found violating the law. It is the opinion of the two that the presence of young girls in the clubs, where they are said to have the liberty of drinking with their male companions, can not but have a bearing on the vice question.

"The practice of allowing girls of tender years to drink in the locker clubs, I regard as the most serious phase of the whole locker club question," said Recorder Broyles after a conference with Chief Beavers Wednesday noon. The consultation was the first step in a sweeping investigation of the clubs of the city.

This conference follows the action of Judge Broyles Tuesday afternoon in the trial of Mrs. Lucy Ballue, who accidentally shot A. C. Thompson, a convict warden, in the parlors of the Owls' Club, when he directed a police investigation of that particular club.

Chief Beavers announces his purpose to obey the orders of the court to the letter, and the Owls' Club is expected to be put under fire at once.

Court Goes After Truth.

Judge Broyles sought to procure evidence from A. C. Thompson, asking him the direct question if he possessed a private locker in the Owls' Club and if his locker contained his private stock of whisky, but his counsel, Attorney George P. Whitman, and Attorney William M. Smith, counsel for Mrs. Ballue, both strenuously objected.

When they insisted that this had no bearing on the wounding of Thompson, the court remarked:

"Well, we're after the truth in this matter. We want to know something of the conduct of these locker clubs."

Boy, 12 Years Old, Gets 5-Year Term

MACON, July 9.—Two negro boys, one under 10 years of age and the other just past that age, were tried in the Superior Court this week for murder. They are the smallest defendants ever charged with a capital offense in this county.

Gus Brown, 12 years of age, whom the Supreme Court granted a new trial last year, was found guilty of manslaughter for cutting a playmate to death, and was sentenced to five years. Ross Morris, 9 years old, was acquitted. He shot and killed a playmate during a quarrel.

Minister Refers to John D. as Rosebush

CLEVELAND, July 9.—John D. Rockefeller attended the Euclid Avenue Baptist Church, of which he is Sunday school superintendent, to hear the Rev. Dr. W. W. Bustard, the pastor, refer to Mr. Rockefeller and other old members as rosebushes in the Lord's garden.

Mr. Rockefeller was pleased by Dr. Bustard's sermon.

Lightning Kills Boy Hanging Out Clothes

LANCASTER, PA., July 9.—In a storm in the southern part of Lancaster County Robert E. Deltz, of Lockhaven, 8 years old, was killed by lightning.

He was spending his vacation with relatives and was killed while hanging wet towels on a wire clothesline.

CHAMBER CHIEFS MEET.

Directors of the Atlanta Chamber of Commerce will meet Wednesday afternoon at 3 o'clock in the Chamber rooms in the Empire Building.

MAUDE'S FONDNESS FOR ICE CREAM CONES BRINGS WOE; ELEPHANT GETS TOOTHACHE

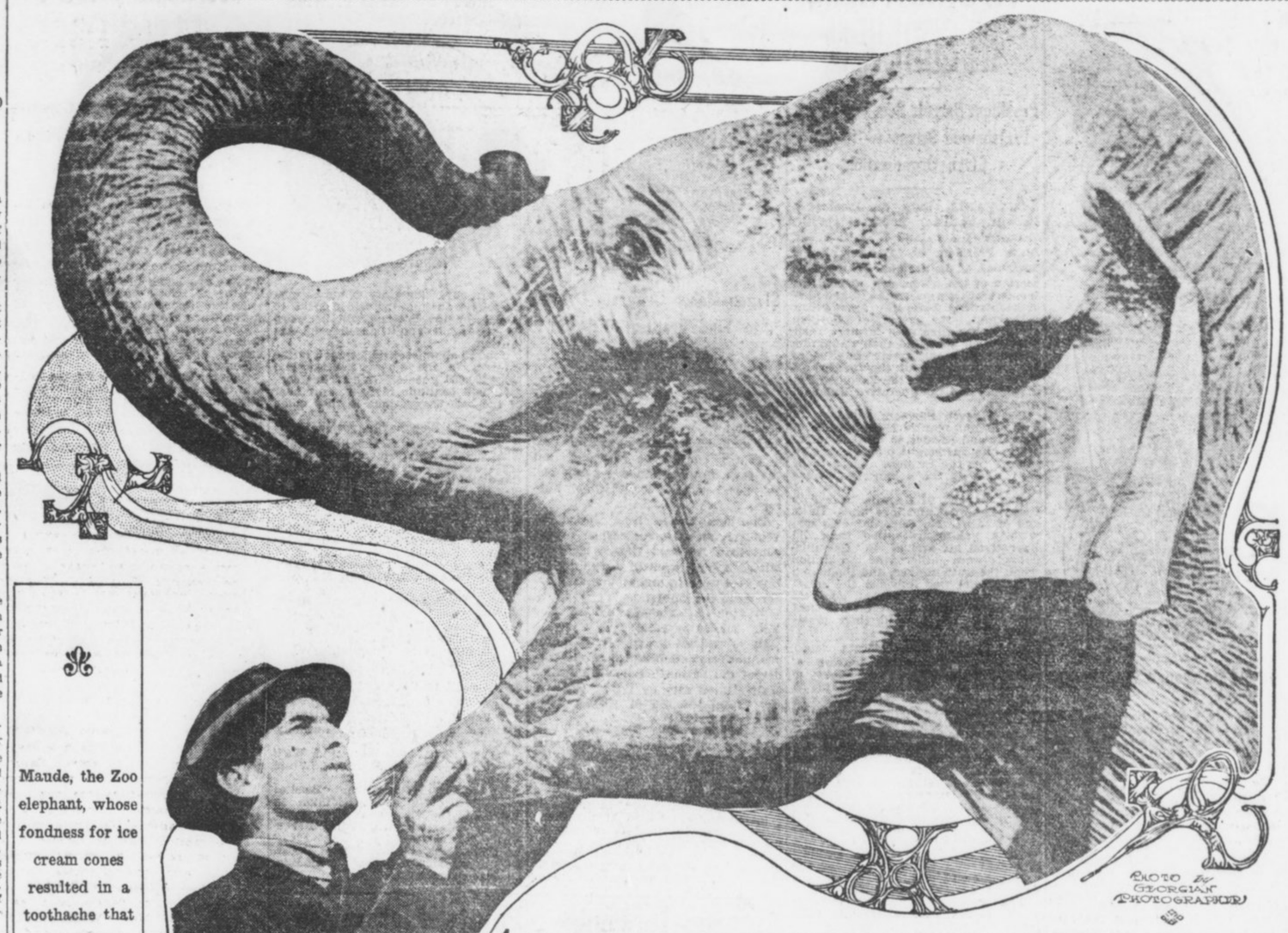

PHOTO BY GEORGIAN PHOTOGRAPHER

Maude, the Zoo elephant, whose fondness for ice cream cones resulted in a toothache that caused near-panic among Grant Park animals.

CAREY FOR PARK BOARD RULING "MOVIES"

Police Know Nothing of Controlling Recreation, He Says. Offers Suggestions.

Dan Carey, general manager of parks and playgrounds, gave out an interview Wednesday rapping the city's methods of regulating recreation in motion picture shows, dance halls and pool rooms. The gist of Mr. Carey's idea is that these institutions of leisure should be under the direction of the Park Department, under trained men who have made a scientific study of conditions, instead of being controlled by the police and other departments. He charges that proper regulation has been neglected.

The immediate insuiration for his statement is the movemetn on the part of a number of Councilmen to kill the ordinance of Councilman George H. Boynton barring the wearing of tights and short skirts on the stages of theaters.

"Shows Are Recreation."

He said:

"The dance halls of the city, which are essentially a part of the recreation of the people, are regulated by the Police Committee of Council. Members of the Police Committee, I am confident, have never made a study of recreation. The same thing is true of the pool rooms and moving picture shows, and an investigation would doubtless show that there are other phases of our recreational life, either not being regulated at all, or being regulated by departments which look at them from the wrong viewpoint.

"There are several distinct dangers in moving picture shows. The first is physical—I mean the danger of fire; the danger to public health on account of the lack of proper ventilation; the danger to eyesight, because of imperfect aparatus; the danger from lack of proper cleaning.

Moral Danger, Too.

"The second danger is moral, which comes from the character of the pictures or the performance.

"The dance halls of Atlanta never have been regulated, except in inquiring into the character of the men who operated them and by occasional police supervision, bu tthe police are not educated to think along the lines of wholesome public recreation.

"The pool room situation is known to almost every one and we all know that pool rooms enter very largely into the recreation of the people. Some of them are very, very bad, and they are not beginning to do their duty in the way of wholesome recreation. All of these should be supervised by the Recreation Department."

Trumpetings of Pain Throw Zoo Into Panic Until Keeper Boyd Turns Dentist.

There was trouble out at Grant Park Tuesday.

Maude, the elephant, "took down" with the toothache.

For a time there was consternation in the zoo. Maude's trumpeting of pain gave all the animals the fidgets. Then Keeper Boyd opened the elephant's mouth, stuck his head in and located the trouble.

An old abscess, way back against one of Maude's molars, was again irritating her. Keeper Boyd administered half a gallon of toothache drops, but without effect. An hour later another examination was made. Then the real cause was revealed.

Maude is very fond of ice cream cones. Every child that passes the elephant's inclosure eating one of the delicacies is eyed greedily by the huge pachyderm. She sticks her snout out pleadingly and often is rewarded.

Lodged in the sore spot of the abscess in Maude's mouth was a small bit of the hard cone-crust. This was shown to Keeper Boyd through his magnifying glass. It proved to be the cause of the irritation. The operation of removal of the particle was a delicate one, as the elephant's mouth is as tender as that of a baby, yet with a fine pair of pinchers, it was successfully performed.

The application of another half-gallon of soothing liquid soon eliminated the trouble and Maude is again at her old stand, swaying back and forth, as she has done for the past twelve years, begging little boys and girls for ice cream cones.

Granite Club To Be Guests of Dr. Boyd

Dr. Montague L. Boyd will entertain the Granite Club, a social, literary and scientific organization at the University Club, Thursday night. Thomas Whipple Connally will read a paper entitled, "Educational and Social Progress in the South."

The members of the Granite Club are Wightman Bowden, Dr. M. L. Boyd, Thomas W. Connally, H. F. Hentz, Harold Hirsch, I. S. Hopkins, Jr., W. C. Jones, R. K. Rambo, Dr. S. R. Roberts, C. B. Shelton, A. B. Simms, G. R. Soloman, A. D. Thomson, W. D. Thomson, Philip Weltner, E. L. Worsham.

5th Regiment Kodaks

at St. Simons—shoot some pretty pictures with a Premoette, Jr.; $5.00, from John L. Moore & Sons, 42 N. Broad St.

$100,000 ASKED FOR EXHIBIT AT PANAMA FAIR

Georgia Commissioners Urge Legislature to Make Good Showing at San Francisco.

The Georgia Legislature will be asked to appropriate $100,000 for an exhibit at the San Francisco Exposition in 1915 that will show the United States the resources of the Cracker State.

The decision to ask the Legislature for $100,000 was made Tuesday after a meeting of the commission recently appointed by Governor Brown. Several hours were spent trying to find the minimum amount on which Georgia could make a good showing, and it was decided that nothing less than $100,000 would provide an exhibit in keeping with the State's importance. Many States of the Union have appropriated many times the amount the Georgia Legislature will be asked for.

Every member of the commission spoke in favor of a great Georgia exhibit at the fair, and after the meeting the commission called upon Governor Slaton to acquaint him with their decision. Robert F. Maddox and Judge T. S. Jones, of Louisiana, United States Commissioner for the Exposition, urged the appropriation.

Governor Slaton was not asked for a promise to support the request for $100,000, but it is generally understood that he is in favor of a Georgia exhibit at the fair.

The following commissioners attended Tuesday's session:

Frank Weldon, State-at-large, chairman; J. D. Price, Commissioner of Agriculture; Professor S. W. McCallie, State Geologist; R. C. Neely, of Waynesboro; W. W. Banks, Tifton; R. F. Maddox and J. R. Smith, Atlanta; B. S. Willingham, of Forsyth; John M. Vandiver, Rome; E. P. Dobbs, Marietta; H. J. Rowe, owner of The Athens Banner; S. C. Dunlap, Gainesville; C. R. Ashley, Valdosta; J. W. Quincey, Douglas, and J. Hemles Johnson, Jeffersonville.

CASH GRO. CO., 118 and 120 WHITEHALL

Knox Gelatine 9c

Meadow Gold, Blue Valley or Parksdale Butter, pound . . 30c

Jelo or Jelo Ice Cream Powders 8⅓c

Sauer's 10c Extracts . . . 6½c

Tetley's 15c Tea, 1-4 pound . . 9c

Luzianne Coffee, Pound . . . 24c

Cash Gro. Co., 118 & 120 Whitehall

Kills Self Because Husband Had No Job

SAVANNAH, July 9.—Following her death on the way to a hospital, a note written by Mrs. Frank G. Hughes was found on her bureau bidding good-bye to her husband and clearly indicating her intention of committing suicide. Physicians have determined that the woman died from poison.

Mrs. Hughes had been despondent because her husband was out of work.

RUN ON BANK CONTINUES.

PITTSBURG, July 9.—Another heavy run started to-day when the Pittsburg Bank for Savings opened its doors. Police held the crowd of at least 500 back, permitting one person at a time to enter the bank.

Anderson Advocates Free Kindergartens

President Anderson, of the State Senate, is a warm advocate of a free kindergarten bill urged by Mrs. F. B. Smith, Mrs. J. K. Ottley and other Georgia women.

The bill provides for the establishment of free kindergartens as a part of the public school system. It does not call for an appropriation, but provides that boards of education may be authorized to create kindergarten departments, using the school fund on hand.

TWO DEAD IN RAIL WRECK.

DENVER, COLO., July 9.—Engineer Fred White and Fireman Carl Polk were killed and two others severely injured to-day when a Denver and Rio Grande passenger train was wrecked at Newcastle, Colo. The engine plunged into the Grand River.

BANKRUPT SALE

Re: Harry Silverman, Bankrupt.

Pursuant to order Hon. W. T. Newman, District Judge, the undersigned as Receiver of above named bankrupt will sell on July 12, 1913, at 12 o'clock noon, at office of Referee, Room 513 Grant Building, Atlanta, Ga., all the assets, consisting of delicatessen stock and fixtures of above-named bankrupt, subject to all liens thereon, to the highest bidder. Terms of sale cash. Stock and fixtures can be seen by applying to undersigned, or at the place of business of said bankrupt, corner Pryor and Houston Streets, Atlanta, Ga.

J. N. HIRSCH,
Receiver Harry Silverman, Bankrupt.

E. D. THOMAS,
Receiver's Attorney.

A Chance to Stretch Your Income

3 DAYS ONLY

York State Cheese . . . 17c — Melts in Your Mouth

Chloride Lime, A & P Lye, can . 5c

The Better BUTTER 35c A & P Quality

Peanut Butter, lb. 15c

Imported Breakfast Herring, can . . . 10c

Hand Packed 12½c Tomatoes 10c

Fairy Soap, bar 4c

THE
Great Atlantic and Pacific Tea Co.

Coffee and Tea Experts

75 Whitehall Street

Bell Phone Main 2215-16-17 — Atlanta Phone 462

KING IN PERIL OF KIDNAPING BY MILITANTS

Fears Bodily Injury and Takes Refuge Behind Special Guard. Pelted With Petitions.

Special Cable to The Atlanta Georgian.

LONDON, July 9.—Such alarm has been caused by recent suffragette demonstrations aimed at King George that a special bodyguard was provided for His Majesty to-day to protect him from actual injury at the hands of the "wild women."

In the past week King George and Queen Mary have twice been held up in the street by militants, who hurled "votes for women" petitions at the head of His Majesty. On one occasion the report spread that an attempt had been made to assassinate the King and the women were roughly handled.

The Southport Pier was burned Monday because the King was to pass it, and the mansion of Sir William H. Lever, Baronet, in Lancashire, was destroyed because the King had promised to visit there. Scotland Yard is said to have evidence that the militant leaders have planned the most daring campaign imaginable to gain their ends, and it is hinted that this is actually the attempted kidnaping of His Majesty.

Plucky Tifton Woman Traps Black Intruder

TIFTON, July 9.—When Mrs. I. B. Hall discovered a negro man hiding under her bed the negro attempted to escape through the hallway, but Mrs. R. E. Hall headed him off with a revolver, which she fired several times.

The negro then ran through three rooms and hid up a chimney, where neighbors, attracted by the shots, captured him.

SLATON'S FIRST APPOINTMENTS ANNOUNCED

List Transmitted to Legislature Includes Several Judgeships and College Trusteeships.

Governor Slaton Wednesday transmitted to the Senate his first batch of recommendations for appointments, the list including several judgeships, solicitor appointments and university and college trusteeships.

The list reads:

W. L. Phillips, Judge of the City Court of Louisville.

John R. Phillips, Solicitor of the City Court of Louisville.

Hon. J. G. Cranford, Judge of the City Court of Valdosta for four years.

James M. Johnson, Solicitor of the City Court of Valdosta.

Hamilton McWhorter, Jr., Solicitor of the City Court of Lexington.

W. A. Post, Judge of the City Court of Newnan.

W. L. Stallings, Solicitor of the City Court of Newnan.

Hamilton McWhorter of Athens, trustee of the University of Georgia.

Samuel B. Adams of Savannah, trustee of the University of Georgia.

Byron B. Bower of Bainbridge, trustee of the University of Georgia.

J. E. Hays of Montezuma, trustee of the University of Georgia.

J. J. Connor of Cartersville, trustee of the State College of Agriculture and Mechanic Arts.

'Country Blood Keeps Cities Alive'

CHICAGO, July 9.—"If no country blood were instilled into the life of the large cities, there would be no fourth generation of city people. The blood of the country folk keeps renewed the ebbing energies of the harried residents of the city."

This statement was made by Dr. R. C. Augustine, of Decatur, Ill., before the Illinois Society of Optometrists in session to-day.

Davison-Paxon-Stokes Co.

Unusual Values For Thursday That Women Will Want to Know About in the Down-Stairs Section

21c yd for Wash Fabrics. Values up to 50c yard. Silk-and-cotton mixed materials—rough Tussah Silks, stripe Tussah Silks, self-colored Jacquard Silks, brocaded Silks and two-toned foulards—all silk-and-cotton fabrics—26 and 27 inches wide.

10c yd for regular 25c white goods. Striped and checked dimities, fancy poplins, sheer white lawns with ratine stripe, and many other white fabrics, all priced regularly at 25c. Special for this sale at 10c yard.

10c yd for regular 12 1-2c Dress Percales; checks, stripes and dots. All fast colors.

10c yd for Renfrew Zephyr Ginghams; checks, stripes, plaids and solid colors. Priced here regularly at 12 1-2c yard.

8c yd for printed Madras Cloth for curtains; an assortment of attractive designs. Regular 12 1-2c value.

7½c yd for White Dimity, small checks for infants' dresses. Regular 10c value.

9c yd for printed Batiste, floral effects, stripes, checks and two-toned designs.

A Good Corset at 49c

The N. H. Corset, medium bust, long hips; sizes 19 to 30; 49c.

$1.50 Night Gowns at $1.00

Pretty lacy garments—the Empire yoke and butterfly sleeves are formed of sheer shadow lace; the gown is of fine, soft nainsook; fresh, new, beautiful gowns at this special price for Thursday.

Children's Dresses

19c Each for little tots' colored wash dresses of percale, prettily trimmed with solid color bands; low neck, short sleeves; 2 to 6-year sizes.

49c Each for girls' white dresses of sheer lawns or madras; some with embroidery trimming, others trimmed with pretty wash braids. They are regular 75c dresses.

98c Each for girls' dresses of ratine, tan, blue and black stripes, solid color pipings and tie to match. Regular $1.50 dresses.

Women's $7.50 Silk Dresses at $3.85

Just the dresses wanted by many women to slip into on many occasions in summer. There are foulards, striped taffetas and natural color pongees.

$1.98 for dainty, cool dresses of all-over embroidery, lace trimmed.

69c for white linene skirts in several different models.

$1.00 for sheer white voile waists, prettily trimmed with lace, and blue, pink or lavendar bands. Regular $1.50 value.

$2.95 for $5 white lingerie dresses; they are trimmed with wide lace band.

BOARD "BREAKS" THREE POLICE; 3 SUSPENDED

Chief Satisfied With Results of Blind Tiger Inquiry—Says Drinkers Must Go.

With three policemen discharged from the force and three others suspended for 90 days by the Board of Police Commissioners Tuesday night, Chief of Police Beavers declared Wednesday morning that he is satisfied with the results of his investigation of the negro blind tiger at 127 Auburn Avenue and of drinking among policemen.

He declared the investigation of the department will continue until every policeman against whom there is even the shadow of suspicion shall have been investigated and the Commissioners given an opportunity to take action.

"I intend to run down all reports that policemen have been visiting blind tigers and drinking," the Chief declared, "and I shall continue the investigation until I have broken up the practice and gotten rid of all drinking members of the force."

Two of Accused Cleared.

The policemen who were discharged by the Commissioners were Robert A. Wood, J. P. Born and Max C. Folds, the latter recently acquitted of a charge of murder in the killing of a negro on Peters Street last December.

Patrolmen R. T. David, J. J. Jackson and Roundsman Bailey were suspended for 90 days, and Patrolmen J. E. McDaniel and L. W. Evans were exonerated and granted full pay for the time they were suspended by the Chief.

The action of the board was in direct opposition to the stand taken by Mayor James G. Woodward, who entered a vigorous protest against the discharge or suspension of the suspected officers.

"You can't believe a nigger against a white man," declared the Mayor, "and that is just what this board will have to do if they find these men guilty."

Believes Moon Blameless.

The Mayor intimated that he will urge Chief Beavers to bring charges against Plainclothes Officer Moon, who admitted on the witness stand that he drank whisky in Ola Bradley's blind tiger, at 127 Auburn Avenue, for the purpose of getting evidence. The Chief, however, is inclined to believe that Moon was only carrying out his instructions.

All of the accused men were represented by attorneys, among them J. Y. Smith, Colonel Harvey Hill, Alridine Chambers and William M. Smith. The specific charges against the six men against whom action was taken were that they visited the house and drank whisky with the inmates.

H. T. Adams, a member of the vice squad, who exposed the six patrolmen, testified that he had several times seen men and women entering Ola Bradley's place.

Saw Police in House.

"On the night of June 27," he said, "I saw Sergeant Bailey and Patrolman Wood in the house. A negro woman poured whisky out of a jug, and Bailey and Wood took it. We saw them with the liquor in their hands, but did not see them drink it."

He testified that he did not see Evans there.

Moon, Adams' partner in the inquiry, testified that he saw David, Bailey and Wood enter the house about midnight.

"David went in first," Moon said, "and I saw a negro girl pour something out of a jug into a glass and hand it to David. Ola Bradley came in about that time, and the girl poured something out for her."

Carrie May Cutwright, one of the inmates of the place, testified that she drank whisky which Officer Folds bought for her.

Woman Tells of Fight.

"Mr. Folds and another officer, whose name I don't know, had a fight one night because one called the other a liar," the woman said. "One night Mr. Folds put a ring on my finger and I lost it. He said it was all right about losing the ring."

Ola Bradley, the woman who ran the blind tiger, swore she did not sell whisky to any policemen, but that she never objected when one helped himself.

"I invited Mr. Wood and Mr. Bailey to come to the house to see the girls dance," she said, "and when they wanted something from the ice box, I never objected. Mr. Jackson took two bottles of beer from the ice box one night, bu he didn't pay for it."

Dies From an Injury Of Twenty Years Ago

GRIFFIN, July 9.—J. B. Cass, a railroad telegraph operator employed by the Central of Georgia Railway Company, is dead here as the indirect result of an accident of 20 years ago, when he jumped from a burning railroad bridge. His liver was then dislocated and entangled, and ever since it has caused him more or less worry.

On Sunday night Cass was stricken with paralysis, superinduced by the old injury.

Williamson Drives Out 'Blind Tigers'

GRIFFIN, July 9.—The little town of Williamson, near here, has launched a fight against blind tigers.

Complaints had been made from time to time, but no action was taken by Council until citizens under the leadership of Dr. J. C. Beauchamp banded together in a determined war against blind tigers and immorality of every kind. Since then the tigers have gone to other parts. Council is now co-operating in the crusade.

The Sunday American goes everywhere all over the South. If you have anything to sell The Sunday American is "The Market Place of the South." The Sunday American is the best advertising medium.

BOY JUDGES PONIES LIKE TRAINED EXPERT

Picks Out Best Three—Contestants Have Twenty-two Days More to Hustle for Prizes.

An even score of days remain in The Georgian and American Pony contest—that is, just twenty working days and two Sundays.

These should be crowded with endeavor on the part of the boys and girls racing for the twenty-two fine little animals which will be given away as soon after July 31 as the last mail of that date is in and the final results in all districts known.

At Grant Park, where the contestants picnicked July 4, one of the tiniest, and yet one of the most successful of the contestants went over the ponies like an expert judge of horseflesh. This ten-year-old lad "sized them up" from the side, from in front, and from behind. He examined their legs critically.



Estelle Sullivan, 4 West Peachtree Street.



Louise Chewning, 98 Formwalt Avenue.

"Mamma," he said, "the black one has the most style, but I think the spotted one has the best face. That one over there is the largest and strongest. If I can't have one of these three, I'll be disappointed."

There is only one way, however, in which the boys and girls can have their pick of the ponies, and that is, getting the most votes. The boy or girl who gets the most votes of any in all districts will have first choice. The others will have their choice in order standing, until the winner with the least number of votes gets the last pony—which is likely to be just as attractive and certainly will be just as serviceable, kind and well trained as the first one chosen.

The present attractive bonus offer closes July 19. Until 10 o'clock that night, there will be liberal amounts of extra votes given for every club of $35, $25 or $15 in subscriptions turned in by contestants.

All the contestants and their parents, particularly their parents, are invited to Grant Park Sunday afternoon. The ponies will be there, some harnessed and some saddled, and there will be rides for all the boys and girls. The contest manager is especially anxious to have the older folks see the Shetlands, and meet those who have the contest in charge to confer on ways and means of helping the children win the prizes.

COURT IS SCORNED IN CAMINETTI CASE

Grand Jury Gives Report, Censored by Judge, to San Francisco Papers.

SAN FRANCISCO, July 9.—Precedents were rudely overturned in the United States District Court here today when the retiring Federal Grand Jury's report regarding the Caminetti-Diggs white slave case, rejected by the court, was published in the San Francisco newspapers.

The report contained comments upon the case displeasing to the court and Judge VanFleet ordered the report changed. It was changed and the altered report was filed, but the members of the Grand Jury handed copies of the paragraphs to which the court objected to the newspapers.

The Grand Jury called the action of Attorney General McReynolds in ordering a delay in the trials of the two young men charged with taking two young girls into another State for immoral purposes "unfortunately weak."

The rejected part of the report stated that the Grand Jury viewed President Wilson's action in the case "with sadness and regret."

W. M. White, Aged 61, Falls Dead in Street

William M. White, 61 years old, dropped dead at 58 Carroll Street at 9 o'clock Wednesday morning. Mr. White was a carpenter, and resided at 238 Bryan Street. Heart failure is thought to have caused his death.

He is survived by his wife and two daughters, Mrs. J. H. Shipp and Mrs. W. R. McCarthey, both of Atlanta. Funeral announcements will be made later.

10 One-Legged Men Witnesses in Court

EDWARDSVILLE, ILL., July 9.—Ten one-legged men appeared in court here when the case of Walter Taylor against the Commonwealth Steel Company was called.

Taylor seeks damages for the loss of a leg. The witnesses were in court to testify that a man crippled as Taylor is can find employment.

Make State and County tax returns now. Office corner Pryor and Hunter Streets. T. M. Armistead, Tax Receiver.

REDMOND PICKED AS IRISH PREMIER

"Patriots" Take First Steps Toward Formation of a Parliament—Hot Fight Foreseen.

Special Cable to The Atlanta Georgian.

DUBLIN, July 9.—John Redmond, the Irish leader who has spent his life working for home rule, has been tentatively selected by influential members of the Irish Nationalist party to be Premier of Ireland when autonomy is attained.

Home rule now is merely a matter of time, the bill having passed its third reading on its second passage in the House of Commons this week.

At a conference of "Irish patriots" here to-day first steps were taken toward the formation of a Parliament. The Nationalists hope to get back the old-fashioned House of Lords for the Senate.

There will be a strong opposition party in the Parliament and bitter political quarrels are in prospect when the Irish get to making their own laws.

It is understood that Mr. Redmondd has consented to accept the premiership.

Alleged Bigamist Held at Columbus

COLUMBUS, July 9.—George Weller, formerly employed at a local cotton mill, has been bound over to the Superior Court of Muscogee County on a bond of $500 on a bigamy charge and in default of bond committeed to jail.

Saturday a week ago Weller eloped with Inez Davis, a 15-year-old girl, and was married to her by Justice of the Peace M. F. Hood. The mother of the Davis girl, on learning of the marriage, had a warrant sworn out for Weller, but he fled to Fairburn, taking his girl wife with him. He was arrested there and returned here for trial.

3 DEAD IN ILLINOIS STORM.

CHICAGO, July 9.—Three deaths in Northern Illinois were reported today as the result of last night's terrific wind and electric storm that swept a large area.

SOUTHERN RAILWAY
Mountain Excursion,
Thursday, July 10.
Western North Carolina.
$6.00 Round Trip $6.00

Delightful season to visit "Land of the Sky" and "Sapphire Country." Special train leaves Atlanta Terminal Station 8:05 a. m., arrive Asheville 6:30 p. m. Regular train leaves 8:45 p. m., arrives Asheville 7:00 a. m. Tickets good to return until July 20th. Telephone Main 142 for complete information.

FARMERS RALLY TO UNION HEAD IN SCREVEN

President Barrett Receives Hearty Welcome at Sylvania—Impetus Given Organization.

SYLVANIA, July 9.—Charles S. Barrett, national president of the Farmers' Union, and L. M. Rhodes, State President of Tennessee and chairman of the national board of directors of the union, are stirring the farmers of Georgia as they have never been stirred before in recent years.

Sylvania, the heart of Screven County, was alive with farmers, their wives, their sons and their daughters Tuesday to hear Barrett and Rhodes tell of the future of the farmers of Screven County and the Farmers' Educational and Co-Operative Union of America.

Screven Farmers Alive.

It did not require the presence of Barrett and Rhodes to awaken interest in the Farmers' Union in Screven County, as the farmers appear to be fully alive to the advantages of the organization.

The farmers of Georgia believe in Charlie Barrett and love him. He is one of them. No Governor ever met with a greater reception than did Barrett on his arrival in Sylvania. Crowds were gathered at the station when the train arrived, and the march to the hotel was impeded the entire distance by rugged, honest, good old farmers who were determined to meet and shake hands with their president.

Rhodes Wins Hearers.

After the masterful address of Chairman Rhodes he was next in popularity to President Barrett. A big, whole-souled farmer, talking to brother farmers, Rhodes hit true to the spot with every word—and he is an orator, too. For more than an hour he fired volleys of truths and advice to the farmers that won them every one.

President H. C. Evans and Secretary D. B. Newton, of the Screven County Union, were about the busiest pair in Sylvania in many moons. But they are rejoicing in the fact that their union and Screven County are receiving praises from the national president and the chairman of the national board of directors on the splendid work they have done.

The impression prevails in Sylvania to-day that after this rally there will not be a half dozen farmers in Screven County out of the union in a month.

War Spells Freedom For Turkish Women

NEW YORK, July 9.—The Cunard steamer Irvenia yesterday brought home Dr. Patrick Mary Mills, president of the American College in Constantinople, and hera ssociates, Dr. Louise B. Wallace and Dr. Isabel Frances Dodd.

Dr. Mills said the loss of so many men in the Balkan war had left many positions in Turkey to be filled by Turkish women. The doctor added that the Mohammedan women have taken well to the work and predicted they will soon have as much freedom as their American sisters.

Revival Adds Forty Members in 2 Weeks

Protracted services at the Inman Park Baptist Church have resulted in the addition of forty new members to the congregation in two weeks.

W. Lee Cutts, who assumed the pastorate two weeks ago, inaugurated his term of service by the beginning of revival services. Meetings are held at 8 o'clock every evening.

The congregation expects to dispose of the present edifice to erect a new church nearer the heart of Inman Park.

Morals of a Parrot To Be Saved by Law

ALTON, ILL., July 9.—Mrs. Geneva Littlepage has applied to Justice Gorman for a replevin writ to obtain possession of a parrot to save him from the baneful influences of a saloon.

"The bird never swore once in his life, and I can't bear the thought of his learning to curse," she told the justice.

Mrs. Littlepage said the parrot had been stolen and when she next heard of it the bird had been sold to a saloonkeeper for $10.

Woman's Curiosity Costs Her 3 Fingers

PHILADELPHIA, July 9.—Curious to know what was in a "tin box," which her husband had brought home, Mrs. Fredrick Ihrie tried to pry it open with a knife.

It exploded and removed three of her fingers. It was a railroad torpedo

BOOSTER WOULD PUT FAIR FACE ON BUTTON

The two booster button designs offered by James P. Windsor, bank cashier.





Slogan-Maker Suggests Contest to Find Prettiest Girl for Atlanta Badge.

The contest editor was thrilled today when, looking through the "500,000 Club" slogans brought in by the last mail, he found a suggestion that a beauty contest be held and that the face of the prettiest Atlanta girl be placed on the "500,000 Club" buttons.

The idea comes from James F. Windsor, an assistant cashier of the American National Bank. He submitted a well executed design with a fair face upon it, and around the border were the words:

"Watch Atlanta—She'll Get You Yet. 500,000 by 1920."

In a second design Mr. Windsor was not less enthusiastic. In the border of the button hole his line is: "A Half-Million City by 1920." Then in the center the words: "Grow With Atlanta. It's Great."

Judges Face Big Task.

Every mail brings in a larger and larger number of contestants. It's going to be no easy job for the judges, John W. Grant, Wilmer L. Moore and Walter C. Taylor, to say which is the best. But when the slogan is selected and announced in next Sunday's American the winner will receive a crisp check for $25.

Ther are no rules except that all slogans must be in by Saturday. Then when the buttons are made the winner can enjoy the glory of his accomplishment for months and months to come, for the buttons will be worn by thousands and thousands of Atlantans.

Just to show how widespread is the interest in the slogan contest and the "500,000 Booster Club," The Georgian will continue to print a number of the best suggestions as they come in.

Some Slogans Suggested.

"Atlanta, Ga., Half-Million City. The Empire City, the Empire State. 1920—500,000."—E. Loyd Thomas, 1423 Candler Building.

"Altogether Atlanta, Ga. The Half-Million Club, 1920—500,000."—C. M. Hudgins, 1423 Candler Building.

"All Roads Lead to Half-Million City of Atlanta."—E. E. Allen, 180 Hunnicutt Street.

"Atlanta Wins." "1920—500,000 Club, Atlanta"—Alton L. Rogers, 352 West Third Street.

"You Need Atlanta—Atlanta Needs You—500,000." "Atlanta for All—All for Atlanta."—B. A. Ratterree, 147 North Jackson Street.

"Atlanta Means Progress."—W. L. Rogers, 352 West Third Street.

"500,000 by 1920—Atlanta."—Mrs. Joe Arnold, 46 West Baker Street.

"She's Sane," Says One.

"Alive, Alert Atlanta, 500,000 Population, 1920."—Mrs. J. F. Anthony, 32 Stirling Street.

"She's Sane, Not Vain, and We'll Prove It."—Miss M. E. Heard, White Plains, Ga.

"Atlanta's Half-Million Booster Club Will Win a Half-Million in 1920."—L. C. Bell.

"The Atlanta Spirit Builds Better Than It Boosts. 500,000 by 1920." "Atlanta Builds While Others Boost. 500,000 by 1920."—George R. Bodine, 69 East Fair Street.

Returns to Find Wife Is Remarried

Indiana Enoch Arden Wandered Away From Family During Mental Lapse—Was Thought Dead.

ANDERSON, IND., July ..—After having been mourned as dead by his family for many years, Mark McCandliss, who mysteriously disappeared from this city twelve years ago, suddenly returned, and, like Enoch Arden, found his wife married to another.

McCandliss appeared at the home of his wife's mother, Mrs. Martha Hackenberg, 1612 Halford Street. As it happened his two children, Marie and Dan McCandliss, were both at the home of their grandmother, Mrs. Hackenberg at once recognized her former son-in-law and pointed out his two children, who are now almost grown.

McCandliss said he had very little recollection of having left Anderson, and that for the last twelve years had wandered all through the United States.

Make Money Reading Want Ads.

Opportunities await you in every Want Ad in The Georgian. The one you overlook to-day will be your neighbor's to-morrow. Take advantage of them. Don't let him reap the golden harvest that awaits you in every column.

Paints Masterpiece On 'Married Bliss'

ST. LOUIS, July 9.—One of the most-talked-of pieces of art in St. Louis hangs in the home of Dr. Robert E. Wilson, 4259 Lindell Boulevard, and was painted by Mrs. Wilson. The canvas is called "The Story of a Young Girl's Love," and covers the entire wall space in the parlor of this magnificent colonial home.

Mrs. Wilson's friends claim the painting illustrates her blissful married state.

Many persons have good tenants moving into their property to-day merely because yesterday they had an ad in The Georgian's For Rent Columns. Phone Main 8000 or Atlanta 8000.

BARRIER TO HALT WEEVIL PEST PLANNED

Senator Smith of South Carolina Sponsor for Scheme to Save Southeast Millions.

WASHINGTON, July 9.—Plans for barring the boll weevil from Georgia, most of Alabama, Florida, South Carolina and North Carolina and saving the cotton growers millions of dollars a year are being drafted by Senator Smith, of South Carolina, with the tentative approval of Secretary of Agriculture Houston.

The weevil has already swept over Texas, Oklahoma, Louisiana and Arkansas, and is moving eastward into Alabama.

Senator Smith's plan is for the Federal Government, with State co-operation, to prohibit the growing of cotton in a belt which would separate the Atlantic Coast States from the Southwestern States.

As the boll weevil migrates only from cotton field to cotton field, the Senator believes this belt would save the States to the east of it from the pest.

According to investigation, the narrowest belt which Senator Smith urges where a barrier might be raised, would be in Alabama, between the mountains near the Tennessee line and the gulf. This would be 250 miles long and 50 miles wide.

Senator Smith's plan is to have the Federal Government compensate the farmers in this zone for not planting cotton. He yesterday consulted Senator Kern, the Democratic leader, and won his approval of a feasible plan.

Texas Bankers Are To Aid the Farmers

FORT WORTH, TEXAS, July 9.—Peter Radford, president of the Texas Farmers' Union, in a public statement says:

"In Texas cotton is the money crop, and the problem of marketing it intelligently has absorbed the attention of the leaders of economic thought for half a century. The crop is ofttimes mortgaged, and debt is such a hard taskmaster that the farmer, in order to escape it, rushes to the market with his products and down goes the price.

"To relieve the pressure the bankers are advancing the farmers $35 a bale at 6 per cent, payable when the cotton is sold. The title to the cotton rests with the farmer and he can sell when he pleases, and there is no longer occasion for disposing of his crop on a weak or glutted market.

THE STRONGHOLD

Savings Deposits

$1,068,073.9[illegible]

June 30, 1913

Deposits made on or before J[illegible] draw interest from July

4% Interest---100%

YOUR ACCOUNT INVITED

Central Bank & Trust C[illegible]

Capital $1,000,000 Asa G. Can

CANDLER BUILDING

Branch: Cor. Mitchell and Forsyth

ROBINSON'S BLACK BITTERS

For the relief of all who suffer with Indigestion in any form, Dyspepsia, Heart Burn, Sick Headache, Languor, Sour Stomach, Giddiness, Bad Breath, Depression of Spirits, Sleeplessness, Impatience, Nervousness, Loss of Appetite, Yellow Complexion, Constipation, and all those wretched feelings that accompany indigestion; will cure colic, cramp colic, pains in back, shoulders, hips and sides, neuralgia, ovarian pains, diarrhoea, dysentery, piles, rheumatism, and has no equal as a female regulator. Now, when we say that it will relieve and cure these troubles, we mean just that. It is not guesswork on our part, for we know from direct personal experience what it has done for years and years, and we point with pride to our thousands of friends who have been relieved from these very troubles by the use of ROBINSON'S BLACK BITTERS. We will go further and say that so strong is our belief that we can cure you if suffering with any of the above troubles, that if you will buy a bottle and use as directed, and are not entirely satisfied with the results we will gladly return your money. This is fair. Try us. $1.00 a bottle, 6 bottles for $5.00. Express prepaid on all orders for $3.00 and up.

Coursey & Munn, Atlanta, Ga. Corner Broad and Marietta Streets.

Eiseman Bros., Inc.

Established 1865
Incorporated 1912

Such a Saving!

You can now choose from amongst seven of America's most notable lines of clothing and select your

SUMMER SUIT

At a Discount of

25%

Big reduction on Men's Soft Shirts---Underwear---Pajamas---Night Shirts---Hosiery and Neckwear.

Staving Bargains throughout the entire Children's Department---Clothing---Underwear---Blouses---Shirts---Hats and Shoes.

25% Discount on 50 Styles of Men's STRAW HATS

Our Store Closes Wednesday at One o'Clock During July and August

Eiseman Bros. Inc.

11-13-15-17 Whitehall

GREEK PRINCESS GIVES GEMS TO WAR FUND

Dowager Queen Goes to the Front to Help Nurse Wounded Soldiers.

Special Cable to The Atlanta Georgian.

ATHENS, July 9.—The Dowager Queen of Greece, mother of King Constantine, left to-day for Salonika on a transport to help nurse the wounded Greeks in the military hospital there.

Many society women are volunteering to go to the front to act as nurses on the battlefield.

Princess Helene has given away half of her jewels to secure medical supplies for the Greeks.

Five priests of the Greek Catholic Church and the Metropolitan of Lahona were executed by Bulgarian soldiers on their retreat across the Struma River, before the advance of King Constantine's army, it was reported to-day in war dispatches from Salonika.

This followed the report that 700 Greeks were burned in a mosque near Kilkish by Bulgarian "irregulars."

Lahona was pillaged and partly destroyed and a number of Greek women were carried off by the retreating Bulgarians.

Servian King Stirs Soldiers to War Frenzy.

SERVIAN MILITARY HEADQUARTERS, USKUB, July 9.—A war proclamation addressed to the soldiers in the Servian army and signed by King Peter was read to the troops to-day amidst scenes of greatest enthusiasm.

A Servian column of 6,000 troops has been dispatched northward from Uskub to prevent the main Servian army from being cut off by General Kutincheff's Bulgar army, which is moving northeastward along the Struma River toward Belgrade.

A shortage of provisions threatens the Servians.

Cholera Scourge Threatens Armies.

SOFIA, July 9.—An epidemic of cholera, resulting from the great numbers of unburied bodies lying upon the battlefields in Northern Macedonia, has broken out in the Bulgarian and Servian armies.

Generals Petroff and Kutincheff, Kovatcheff and the other staff commanders in the field to-day opened negotiations with the Servian commanders for an armistice in order that the dead may be buried.

Two Sue Railroads For Heavy Damages

DALTON, July 9.—Alleging that a spark from a passing engine set fire to their warehouse, which, with the contents, was totally destroyed, the Barrett, Denton & Lynn Company has filed suit against the Southern Railway for $40,000 damages.

Another big damage suit, this one against the Western and Atlantic Railroad Company, was filed by Thomas D. Hawk, asking $50,000 damages from having lost a foot and hand when run over by a train on that road.

Sues for Whisky Seized by Police

HUNTSVILLE, July 9.—A law suit the outcome of which will be interesting to a great many people in dry towns has been instituted here by Jack Lamar against the Southern Express Company for 56 pints of liquor which was shipped to him by express and which was never delivered because it was seized by the police.

The whisky is still held by the police. Lamar claims that the company is responsible for its delivery to him.

THE PLAYS THIS WEEK

Forsyth Bill Pleases.

A variety bill of unusual quality is the offering at the Forsyth. There is nothing on the program that is a waste of time or in the slightest boring.

Eva Taylor and company present "After the Wedding." The many complications produce comedy situations that are thoroughly enjoyed. Hines and Fox continue to score a genuine hit and the other acts are all being well received.

Valerie Bergere and her own company in "Judgment," her newest sketch, will be the attraction next week, with six other Keith features.

Grand's Pictures Draw Big.

Edison's Talking Pictures with splendid first-run standard pictures continue to attract at the Grand continuously from 2:30 in the afternoon until 10:30 at night. This policy has been thoroughly indorsed and the house is being crowded practicaly all the time.

The talking pictures are now well known, and the daily change of program delights hundreds of people who have the motion picture habit.

Bijou Offering a Hit.

Will Stanton and Rosalind May, the stars in "Along Broadway," which is the offering at the Bijou this week, are two of the cleverest people who have been seen here this season and they are surrounded by a company of 30 musical comedy and vaudeville stars who are seldom ever seen even in the higher-priced theaters. The production is complete in every detail. Among popular numbers on the program were the Tango dancers, the juggling specialty and the violin solo.

Motor Club to Give Banquet.

WAYCROSS.—Members of the Pioneer Motor Club, a new organization in Waycross, will have a banquet Friday night. The club will plan for a number of endurance runs to South Georgia cities.

HEFTY 6-FOOT 'BABY' OF HOUSE WEIGHS 175



He's almost but not quite 22 years of age.

Grover C. Edmondson is one of the most industrious members of the present Legislature. He always is on hand at roll call.

He's Also One of the 245,686 Grover Clevelands, Born During the Democratic Renaissance.

Grover Cleveland Edmondson, of Brooks, is the "baby" of the present House of Representatives, being almost but not quite 22 years of age.

Mr. Edmondson does not look very much like a baby, as he is 6 feet 2 inches in height, weighs 175 pounds and has a luxuriant shock of red hair.

Mr. Edmondson is one of the 245,686 Grover Clevelands scattered throughout the United States lately coming of age.

He was born about the time the former President came back into public notice as the triumphant standard bearer of a long suffering Democracy, and the gentleman from Brooks is mindful of the obligation of statesmanship that fact piles upon him.

Mr. Edmondson has introduced a bill providing for a constitutional convention, and he expects to push it vigorously so soon as it comes out of committee—if it ever does.

In the meantime his most pressing business is moving daily that the roll call be dispensed with, and that the reading of the journal be relegated to the afterawhile.

Mr. Edmondson really is a most industrious legislator, and invariably is on hand to answer the roll call, even if he does persistently move that it be dispensed with.

The gentleman from Brooks is genuinely popular with his colleagues and comes in for much good-natured "joshing" and petting—just as the "baby" of the House rightfully should.

Mrs. M. L. Raymer's Funeral Thursday

The funeral of Mrs. Mattie L. Raymer, who died at the residence on South Moreland Avenue, Ormewood Park, at 11:30 Tuesday night, will be held at 3 o'clock Thursday afternoon from the residence of her daughter, Mrs. W. C. Sutterwhite, in South Moreland Avenue.

Mrs. Raymer is survived by two children, A. A. Maxwell and Mrs. Warren C. Sutterwhite; one brother, A. L. Adams, of Dadeville, Ala., and her mother, Mrs. Mary J. Adams, also of Dadeville. Interment will be at West View.

OBITUARY.

The body of Mrs. Elizabeth McGuirk, who died in Jacksonville, Fla., Tuesday afternoon, will arrive in Atlanta at 7:30 Wednesday night. Mrs. McGuirk was 36 years old, and is survived by four brothers, three sisters and one son, Hugh H. Dorsey. Funeral services will be held from the Sacred Heart Church at 10:30 Thursday morning. Interment at Oakland.

The funeral of John H. Fitten, who died at his home at East Lake Tuesday morning, will be held from All Saints Church at 4:30 Wednesday afternoon. Mr. Fitten was 27 years old, and is survived by his mother, two sisters, Mrs. Paul Goldsmith and Mrs. W. H. Glenn, and one brother, J. T. Fitten. Interment at Oakland.

Mrs. G. E. Bothwell, 28 years old, died at a local sanitarium Tuesday night at 11 o'clock. Besides her husband, Dr. G. E. Bothwell, she is survived by her parents, three brothers and two sisters. The body was removed to the chapel of Burkert & Simmons. The funeral announcement will be made later

The body of Frank Bailey, who died at Kansas City, Mo., Monday, will arrive in Atlanta Thursday morning, and will be taken to the chapel of A. O. & Roy Donehoo to await funeral arrangements. Mr. Bailey is survived by his mother, Mrs. B. E. Bailey; one brother, E. W. Bailey, and two sisters, Mrs. M. Selgell and Mrs. M. A. Hullihed, all of Atlanta.

The funeral of J. R. Royal, who died Monday at the Soldiers' Home, will be held at 2:30 Wednesday afternoon. Interment at Westview.

The funeral of Mrs. Hattie E. Bothwell, wife of Dr. G. E. Bothwell, who died Tuesday night, will be held Thursday afternoon.

Graham Smith, aged eighteen years, son of Mr. and Mrs. C. H. Smith, of McRae, Ga., died Wednesday at noon in a private sanitarium. His body will be sent Wednesday night to McRae.

Mrs. Mattie L. Raymond, aged fifty-seven years, died Wednesday at her residence on South Moreland Avenue, Ormewood Park. She is survived by her mother, one son, one daughter and one brother. The funeral will be conducted Thursday afternoon at the residence. Interment will be in Westview.

College Men Learn War in U. S. School

WASHINGTON, July 9.—The War Department camp at Gettysburg has opened with about 200 students from colleges and universities east of the Rockies enrolled for the course in special military instruction.

The War Department proposes through this camp, and another in California, to found the nucleus of a body of trained men of high intelligence who would be easily available in case of war.

Dalton Methodists Meet.

DALTON.—About 150 ministers and laymen, representing the Methodist Churches in the Dalton district, have gathered in the city for the annual district conference. The introductory sermon was preached by Rev. J. H. Little, of Ringgold.

In Girlhood Womanhood Motherhood

All understand what the headache, —backache—and nervous symptoms mean. To the natural, healthful and perfect type of woman there should be no distress at such periods.

Turn to the Right Remedy.

Dr. Pierce's Favorite Prescription

acts directly on the organs affected and tones the entire system.

Ask Your Druggist

ASSEMBLY WILL VIEW SCHOOL ON JULY 19

Augusta Inspection Trip Delayed. Many Appropriation Bills Introduced in House.

The Legislature will inspect the Augusta Medical College July 19, instead of July 16, as decided Tuesday. The change was made on the adoption of the Senate amendment changing the date.

A large number of appropriation bills were filed in the House Wednesday morning. Representative Blackburn, of Fulton, filed one appropriating $35,000 for a new building at the Georgia Tech; Wood and Bennett, of Walton, asked for $10,000 for the Fifth District Agricultural School at Walton, while Hammack, of Randolph, filed a bill appropriating $20,000 to the State Board of Entomology, $5,000 of which is for immediate use in the fight against cotton wilt or black root and the boll weevil.

Among the other bills was one by Cooper and Crawley, of Ware, providing for a state banking department.

McCarthy, Myrick and Shuptrine, of Chatham, introduced a bill requiring counties to pay the expenses of returning fugitives from justice from other States.

The Committee on Constitutional Amendments reported favorably the bill providing for the new County of Barrow.

The following committees of the House are scheduled to meet this afternoon: General Judiciary No. 1 at 3 o'clock, General Judiciary No. 2 at 3 o'clock, Penitentiary at 4, General Agricultural No. 1 at 3:30.

Situation Is Unique.

The record shows the House and Senate in direct opposition to each other in this matter, which is unique.

As a rule, one House will not reverse the ruling of the other in matters of this kind, but the House evidently was determined not to go on record in this particular matter in a way that might be construed as a direct slap in the face of a band of Georgia women, intelligently undertaking to put forward their honest views.

After the House adjourned Representative Smith was overwhelmed with congratulations from numerous suffragists in the gallery who had been watching things on the floor below.

Mr. Smith, although hampered and rebuffed by parliamentary practices embarrassing in the extreme, never gave up his contest until he had put the job over.

The suffragists were jubilant over their victory, even though it did come at the very last minute.

Had the House refused the petition asked Wednesday, the suffragists had determined to meet on the Capitol steps and to invite Governor Slaton to address them.

Governor Cant' Attend.

Had this plan been carried through, it would have necessitated the Governor's taking sides, either for or against the Legislature.

Representative John Y. Smith will address the meeting Wednesday night, welcoming the delegates to Atlanta.

Goverdnor Slaton was invited to attend, but a previous engagement to dine with Chairman Wheatley and the House Appropriations Committee prevented his accepting the same. The Governor stated that otherwise he would be pleased to accept.

The Stark Senate motion to table the invitation of the women was adopted 22 to 18, as follows:

Ayes—Brown, Burtz, Bush, Converse, Foster, Harrell, Huie, W. W. Jones, Johnson, Kea, Kelly, Olliff, Parrish, Peyton, Pope, Richardson, Rushin, Smith, Spinks, Stark, Sweat and Taylor.

Nays—Allen, Bulloch, Dickey, DuBose, Elkins, Hixon, Erwin, Longino, McGregor, McNeil, Miller, Moore, Perry, Searcy, Tarver, Turner, Tyson and Watts.

Held for Mail Theft.

TIFTON.—Frank J. Davis, a negro, has been arrested here on a charge of receiving another person's mail and appropriating a letter containing a check for $17.84, intended for J. T. Davis, a Tift County truck farmer.

ASSEMBLY ASKS HOKE SMITH TO MAKE TALK

Senate Concurs in House Resolution—Many New Bills, One Killing Third Degree.

The Senate concurred in House Resolution No. 36, by Representative Miller, of Bibb, inviting Senator Hoke Smith to address a joint session of the Legislature during his stay in Atlanta. Senator G. M. Huie, of the Thirty-fifth, and Senator J. T. Hixon, of the Thirty-seventh, were appointed to represent the Senate on the Committee of Notification.

House Resolution No. 17, providing for a deficiency in the 1913 appropriations to pay the salary of the clerk of the Insurance Department, was received and referred to the Committee on Appropriations.

Senator M. C. Tarver introduced a resolution providing that the Committee on Public Property be authorized to consider all applications for use of the Senate chamber.

Would Prevent Muddles.

This resolution, which Senator Tarver said was designed to prevent a recurrence of such a muddle as the request by the Georgia Woman Suffrage Association got the Senate into, was adopted without opposition.

New bills were introduced in the Senate and referred to the proper committees, as follows:

By Senator E. L. Smith—Constitutional amendment creating Hansell County.

By Senator R. L. Dickey—Amending section 4828 of the Civil Code, which prescribes the powers and duties of city court judges.

Would Abolish Third Degree.

By Senators W. M. Olliff and Lee Pope—Amendment to the code fixing the term of office of sheriff at four years, beginning and ending on January 1.

By Senator W. E. H. Searcy, Sr.—Bill to abolish the third degree.

By Senator A. H. Foster—Bill to appoint a committee to investigate the acquirement by the State of the A., B. & A. Railroad as the most feasible means of extending the Western and Atlantic Railroad to the sea; the committee to report at the present session of the Legislature.

Congress Publishes A Volume of Prayers

WASHINGTON, July 9.—One of the most unusual documents ever issued by Congress has just come from the Government printing press.

It is a volume of 137 pages, consisting of the prayers of the Rev. Henry N. Couden, the blind chaplain of the House, during the Sixty-second Congress.

Dr. Couden, although a Republican, was re-elected by two Democratic Houses.

Women Hold Vote Majority in Town

EVANSTON, ILL., July 9.—Figures made public by the school census officials to-day showed that women in Evanston have 3,483 more votes than men.

The population of the city increased 741 during the last year, but the number of men decreased 159. There are 10,381 women and 7,233 men in Evanston.

Eckman's Alterative

FOR THE THROAT AND LUNGS.

Eckman's Alterative is effective in Bronchitis, Asthma, Hay Fever, Throat and Lung Troubles, and in upbuilding the system. Does not contain poisons, opiates or habit-forming drugs. For sale by all leading druggists. Ask for booklet of cured cases and write to Eckman Laboratory, Philadelphia, Pa., for additional evidence. For sale by all of Jacobs' Drug Stores.

ONE MINUTE

too late has caused the loss of many lives—take no chances, have your emergency calls delivered by the "SKIDDO" messengers. "Sixty Seconds From Everywhere."

PHONE 23 MILLER'S MINUTE MESSENGERS "PHONE 23."

"WE DELIVER THE GOODS."

BEST JELLICO LUMP COAL

$4.25

July Delivery

HENRY MEINERT COAL CO.

Phones 1787

PAY ME FOR CURES ONLY



If you have been taking treatment for weeks and months and paying out your hard earned money without being cured, don't you think it is high time to accept DR. HUGHES' GRAND OFFER?

You will certainly not be out any more money if not cured. Consultation and Examination are Free for the next thirty days.

If I decide that your condition will not yield readily to my treatments, I will be honest with you and tell you so, and not accept your money under a promise of a cure.

My treatment will positively cure or I will make you no charge for the following diseases:

KIDNEY, BLADDER AND URINARY TROUBLE, STRICTURE, VARICOCELE, HYDROCELE, NERVOUS DEBILITY, RUPTURE, ULCERS AND SKIN DISEASES, CONTAGIOUS BLOOD POISON

Rheumatism, Catarrhal Affections, Piles and Fistula and all Nervous, Chronic and Private Diseases of Men and Women.

Newly contracted and chronic Cases of Burning, Itching and Inflammation stopped in 24 hours. I am against high and extortionate fees charged by some physicians and specialists. My fees are reasonable and no more than you are willing to pay for a cure. All medicine, the surest and best of drugs, are supplied from my own private laboratory. OUT-OF-TOWN MEN VISITING THE CITY, consult me at once upon arrival, and maybe you can be cured before returning home. Many cases can be cured in one or two visits.

CALL OR WRITE—No detention from business. Treatment and advice confidential. Hours 9 a. m. to 7 p. m. Sunday, 9 to 1. If you can't call, write and give me full description of your case in your own words. A complete consultation costs you nothing and if I can help you I will.

DR. J. D. HUGHES, Opposite Third National Bank 16 1-2 North Broad Street, Atlanta, Ga.

U. S. POSTAL SUB-STATION NO. 23 AT RICH'S.

M. RICH & BROS. CO.

Famous Center Aisle Clearaway

Pre-Inventory Sales Put Prices to Rout

Every little specialty shop that lines Rich's Famous Center Aisle enters this sale with a determination to clear away its surplus stocks and odd lots of merchandise. These newly low Pre-Inventory prices will do the work. Some examples:

Clearing 50c to $2.00 Jewelry at 39c

$1 to $2 earrings 39c—Sterling silver with pendants set with pearls and rhinestones.

$1 cuff links 39c—sterling silver base, mounted in cloisonne enamel.

$1 shoe buckles 39c—Sterling silver top, embossed. Pins beneath, 2 on card, for 39c.

$1 necklaces 39c—Graduated beads in amethyst, garnet, turquoise and cut crystal in colors, 25-inch length.

50c combination purse and card case 39c German silver in filigree designs, leather lined.

39c

$1 and $1.50 shirt waist rings 39c—Sterling silver rings, set with rhinestones, pearls, matrix, etc.

59c to $1 LaVallieres 39c—German silver, platinum finish with self or sterling silver pendants, set with stones.

$1 and 1.50 brooch pins 39c—Sterling silver base with cloisonne enamel mountings. Dainty designs.

$1 draw string mesh bags 39c—Gun metal, full mesh, good sized bags.

25c and 50c Jewelry at 10c

50c rhinestone brooches, bar pins and beauty pins.
25c sterling silver top, 9-inch stem hat pins.
25c and 50c gold plated brooches, stone settings and fancy filigree designs.
50c bright jet brooches and belt pins.
50c belt or sash pins, gold plated or French grey, with or without stone mountings.
25c cuff links, gold plated or French grey.
25c scarf pins, gold plated, imitation stone settings.
25c gold top bar pins, plain or beaded edge.

10c

$1.50 Jewel Boxes

$1, $1.50 and $2 Jewel boxes in silver, ormula gold, French grey and ivory. Various styles, all silk lined. Choice 50c. 50c

$2.98 for $6 to $10 Sterling Silver Mirrors.

$1.48 for $4 to $8 Sterling Silver Hair Brushes.

39c for $1 Sterling Silver Mounted Combs.

50c Royal Society Package Goods at 10c

Discontinued patterns of Royal Society package goods consisting of centerpieces, shaving and telephone pads and fancy work bags. Each package contains material and sufficient threads for finishing. Threads alone are worth more than we ask for the entire package.

25c packages 5c 50c packages 10c

50c to $1.50 Dress Cords

Formerly these girdles were quite fashionable to wear on dresses. Now used chiefly for pillow cords, dressing sacques and bath robes. 25c

Wide assortment in silk, gilt and silver girdles. Black, white, navy, light blue, green, helio and lavender.

Clearing 49c to 69c Stamped Goods 19c

50c aprons—Ladies' ready-made stamped lawn aprons.

49c and 69c centerpieces and squares—Austrian linen, stamped, scalloped, hemstitched and drawn work.

50c centerpices—All linen, stamped for scalloping and embroidery.

$1 to $3 Stamped Goods at 49c

Rare values here including—
—$1 stamped all linen 36-inch centerpieces, 49c.
—$1 and $1.50 scalloped and drawnwork luncheon cloths, round or square.
—$1 and $1.50 children's semi-made stamped dresses.
—$1, $1.50, $2 and $3 hand-embroidered pieces—pillow tops, centerpieces, fancy bags, pin cushions and novelties, slightly soiled.

$3 to $6 Hand-Embroidered Art Pieces

Hand-embroidered linen centerpieces, nainsook corset covers and dressing sacques, and scarfs and pin cushions. $1.98

18c to 25c Wash Goods Cleared at 10c

25c fancy plaid ginghams, sheer zephyrs for children's dresses.
25c half wool tennis flannels, for outing suits, coats, etc.
25c plain colored crepes. Odd colors such as blue, green, tan, red.
18c Quaker bookfold cheviots, sturdy fast colors, long wearing.

50c and 65c Shirting Madras 25c

Madras is the fabric par-excellence for fine waistings and shirtings. Here are elect of the madras family—the finest weaves and patterns from Scotland, England and Austria. They have sold here freely at 50c, 65c and even 75c; now we hurry them out in the Pre-Inventory Sale at 25c.

White and colored grounds in neat stripes, checks and clever patterns, 32 inches wide. See the window display. Choice 25c.

75c French Linen Suitings at 39c

Fine French linen suiting in the approved weight and texture for suits and skirts. Pure linen; splendid quality; in the clean, clear blue now so much desired. 45 inches wide.

Clearaway of Laces and Embroideries at 5c

A nickel has great purchasing power in the Pre-Inventory sale. When you see these pretty laces in the window you will realize that here, in a small way, is one of the best lace "buys" of the year.

15c to 25c Venise Bands, Cream & White, 1 to 2½ ins.

Matched sets of edges and insertings in round thread, Normandy Vals and Point de Paris laces. Former prices 10c, 12½c, 15c and 20c, at 5c.

10c scalloping—white cambric with colored edge. 1 inch wide, 5c.

7 1-2c and 10c all-linen laces—edges and insertings to match.

10c and 15c embroideries—odds and ends of matched sets. Beading, edges and insertings, 1 to 4 inches wide; 2 to 4 yards long, 5c.

5c Values to 25c

The Best 50c Boot Silk Stockings in America at 35c

We're careful about our advertising—it must square with facts. In using superlatives to describe these 50c silk stockings, we do not overstate. For these are the famous "Onyx" stockings—you know they are standard 50c qualities everywhere.

The boot is made of pure thread silk, the feet and deep garter top are of lisle. Finely finished, wonderfully good looking and super-serviceable. All sizes in black, white or tan. Always 50c; to-morrow 35c a pair; 3 pairs for $1.

$2 to $5 Neckwear at 98c

Our Pre-Inventory policy prevents us from carrying summer neckwear over into the fall season. By the store calendar August 1st is fall—therefore all this neckwear must go before.

Choose from yokes, guimpes, hand-embroidered and lace stocks, waist sets, jabots, etc.

Men's 25c & 35c Socks at 13c

Such a little price to pay—what's wrong? Not a thing. The socks are as perfect and desirable as if you paid full price. But peculiar things happen in the Pre-Inventory Sale—this is one of them.

Socks are of cotton or silk-lisle. Splendidly made and finished. Black or tan in all sizes from 10 to 11 1-2. Only 13c.

(Main Floor, Right)

The Silk Sale

swings merrily on. The choicest silks of the loom—the most desirable silks of the season are at half price and less. Crepe de chines, silk voiles, chiffons, foulards, taffetas, messalines, ratines, and others and others. Short lengths to full pieces. All grouped thus:

39c; values to $1.00.
59c; values to $1.50.
69c; values to $2.00.

(Silk Annex—Main Floor, Left)

Corsets at Half Price

Upward of two hundred (200) corsets, including entire stock of Mme. Irene corsets, and broken lines and discontinued models of Madame Grace, Bon Ton and Mme. Mariette corsets. All sizes and styles, though not in each make.

Were $4, $5.00, $6, $8, $10 up to $25.00.
Now $2, $2.50, $3, $4, $5 up to $12.50.

(Corsets—Second Floor)

M. RICH & BROS. CO. M. RICH & BROS. CO.

The SOCIAL WORLD

An enjoyable affair among the younger society set was the dance given Tuesday evening by Mr. Robert Crichton at the home of his parents, Mr. and Mrs. Eugene Crichton, on Forrest Avenue. The honor guests were the Misses Elizabeth and Lila Ward Hamilton, of Rome, who are Mrs. Crichton's house guests.

The interor of the house was opened for dancing, while the lawn was made attractive with swings and rustic benches, for use during intermissions. Japanese lanterns lighted the lawn and punch was served under the trees. An orchestra furnished music from the porch.

Assisting Mrs. Crichton in entertaining the guests were Mr. and Mrs. Frank D. Holland, Mr. and Mrs. Henry Troutman, Dr. and Mrs. Giddings, Dr. and Mrs. Logan Crichton and Mr. and Mrs. R. C. Cassells.

Mrs. Crichton wore a white lingerie gown and the Misses Hamilton were in pink crepe dancing frocks trimmed with lace.

Spend-the-Day Party.

Miss Eva Owens gave a spend-the-day party Wednesday in honor of Miss Marguerite Woodrum, of Nashville, Miss Ruth Thrasher's guest. Other guests were the Misses Louise Cone, Floy Eskirt, Lucile Dunn, Margaret McCollister, Ruth Thrasher, Margaret Woodin, Tommie Haynes, Sarah Owens, Messrs. Edward Walker, Henry Floyd, Herbert Snider, Edward Hardin, Walter Simmons, Howard Lewis, John Massenburg, Steve Allen of New York, the boys joining the girls for an informal afternoon party.

Second Ward Club to Meet.

The Second Ward Civic Club will hold its regular meeting Friday afternoon at 4 o'clock with Mrs. C. H. Gay, 682 Washington Street.

For Miss Eula Jackson.

The dinner dance to be given Wednesday evening by Mr. and Mrs. Robert Foster Maddox at Woodhaven will assemble a number of young people to meet Mrs. Foster's niece, Miss Eula Jackson. Dinner will be followed by dancing.

Miss Rose to Give Luncheon.

Miss Yvoine Rose will give a luncheon Thursday at the Piedmont Driving Club, her guests to include the Misses Eleanor Macey, Louise des Verges, Margaret Duncan, Dorothy Wilhelm, Madeline McCullough and Lucy Hendrix. Mrs. J. E. Wilhelm will be chaperon.

Mrs. P. L. Williams Entertains.

Mrs. P. L. Williams entertained a few friends in honor of visitors. A musical program was given. Guests were entertained by a guessing contest. Miss Kate White and Mrs. Clarence Howell won first prize. Mr. and Mrs. Fred Holcomb won second. Both prizes were boxes of candy. Punch and refreshments were served.

Guests included Misses Maud White, Eva Williams, Ethel Sims, Kate White, Della White, Stella Bagby, Mrs. L. P. Day, Miss Cora White, Mrs. A. J. Seats, Mrs. F. M. Miller, Mrs. Ollie White, Mr. and Mrs. Clarence Howell, Mr. and Mrs. J. T. Buckner, Mr. and Mrs. Claude Miller, Mr. and Mrs. Fred Holcomb, Messrs. George Seats, Augusta; Ed Williams, H. L. Thompson, J. W. Liggon, Will White, Hugh Sheets, Charlie White, Waldo Weaver, John Purefoy, Mr. Ferguson, Mr. Bagby and P. L. Williams.

Minton-Murphy.

A beautiful wedding at Baltimore of special interest to many Atlantans was that of Miss Nellie Murphy to Mr. Charles A. Minton last evening. Ushers were Messrs. Stephen P. Manly, George A. Lurz, Harry A. Roddy and Harry T. Weigman. The maid of honor was Miss Marie Lepson. Mr. Joseph J. Maloney was best man.

The bride wore white satin charmeuse trimmed in duchess lace and pearls. Her veil, arranged cap style, was caught with a cluster of orange blossoms. She wore a pearl necklace, the gift of the bridegroom. Her bouquet was of orchids and shower of valley lilies.

A reception following the church ceremony also celebrated the twenty-fifth wedding anniversary of the bride's parents, Mr. and Mrs. John William Murphy.

Mrs. Minton, as Nellie Murphy, spent her childhood in Atlanta. She has been very popular socially since her debut here.

Mr. and Mrs. Minton will live at 922 North Fulton Street, Baltimore.

Mrs. Allen Recalls Invitations.

Mrs. J. P. B. Allen has recalled invitations to a party she was to give Friday, because of the death of Dr. George Tigner.

For Miss Sybil Green.

Miss Sybil Green, of Barnesville, the guest of Miss Mae Hall, is being tendered a series of parties. Motor parties were given for her Monday and Tuesday evening by B. E. Wash. Wednesday evening S. T. Thompson will give her a theater party. Thursday Miss Marjorie Green will entertain her at a buffet supper, and Friday evening she will be tendered an automobile party by L. Dunn. Miss Margaret Dunn will also give her a spend-the-day party, followed by a tea at the Capital City Country Club, one day next week.

Pioneer Society Entertained.

A large event of Wednesday afternoon was the tea given by Mrs. Eugene Mitchell in honor of her mother, Mrs. John Stephens, the guests including members of the Pioneer Society and a number of other friends.

For Mr. and Mrs. Morrison.

Mr. and Mrs. Robert Bruce Morrison, whose marriage took place last spring, were the honor guests at a bridge party of seven tables given Tuesday evening by Mr. and Mrs. Fred Stewart.

To Miss Lewis.

Mrs. Chris A. Rauschenberg, Jr., entertained at a "42" party Wednesday afternoon for Miss Laurette Lewis, who will be married July 17. The house was decorated with roses and pots of ferns. Prizes were a hand-embroidered handkerchief and for the honor guest a silver salad server.

Mrs. Rauschenberg wore a blue crepe de chine gown and shadow lace.

Guests were Misses Lewis, Eula Hancock, Laliah Moncrief, Mary Bateman, Mildred Harris, Lelia Branch, May Avery, Annie Rauschenberg, Mattie Rauschenberg, Lillian Lupo, Mrs. Jere Taylor, Mrs. Clyde Roberts, Mrs. W. L. Johnson, Mrs. G. W. Bogman, Mrs. F. J. White and Mrs. E. P. Harris. Mrs. Rauschenberg was assisted in entertaining by her mother, Mrs. G. W. Andrews.

For Mrs. Collier's Guests.

Mr. and Mrs. W. B. Willingham entertained at an informal supper party Tuesday evening for Mr. and Mrs. Frank Sheffield, of Americus, who are guests of Mrs. H. L. Collier. Mrs. Willingham wore a soft lingerie gown of white crepe, effectively combined with lace. Mrs. Sheffield wore a white embroidered voile. The party included Mr. and Mrs. Frank Sheffield, Frank Sheffield, Jr., and Mrs. H. L. Collier.

Picnic at Lakewood.

The Ladies' Hebrew Educational Auxiliary, which is an auxiliary to the Hebrew School, will give a picnic at Lakewood Wednesday night. Dancing will begin at 8:30 o'clock.

Lawn Party Postponed.

A lawn party to have been given by the Ladies' Aid of Gordon Street Baptist Church Tuesday evening has been postponed until Thursday evening, July 10.

PERSONAL .....

Miss Augusta Pearce, of New York, is visiting Mrs. Forrest Adair at her home in Druid Hills.

Swimming Party.

Mr. Robin Adair will entertain at a swimming party Wednesday evening at his home in Druid Hills. About 30 couples have been invited at 8 o'clock. After swimming a buffet supper will be served in the dining room.

Birthday Party.

Little Miss Beatrice North will celebrate her tenth birthday anniversary Thursday afternoon with a party at her home in Myrtle Street.

PERSONALS

Mrs. B. L. Dobbs and Miss Fay Dobbs are at the St. Johns Hotel, Hendersonville, N. C.

Miss Syble Green, of Vineville, Ga., is visiting Miss Mary Hall at her home on Capitol Avenue.

Mrs. John Lamar Meek and young son have returned after a short visit to Mrs. B. F. Barker at Lithia Springs.

Mrs. Charles P. Glover has returned home after spending a week with Mrs. Irving Thomas at her summer home in Clayton.

Miss Hallie Crawford is visiting Miss Lucile Marcia Thomas at the summer home of her parents, Mr. and Mrs. Irving S. Thomas, at Clayton, Ga.

Dr. and Mrs. Thomas Coleman Hodge have sold their home in West Peachtree Street and are at home with Mrs. Hodge's mother, Mrs. B. L. Dobbs, 394 North Boulevard.

Mr. and Mrs. Adolphus Webb will leave July 15 for New York and Niagara Falls. They will be away a month, stopping in Washington to visit Miss Serena Haygood.

Mrs. John Ashley Jones and Miss Mary Allgood Jones have landed in New York, after an extended European tour. They will go to Trion, Ga., for a few days before coming to Atlanta.

Miss Jessie McKee, who has been at school in Germany, will return to New York with Mr. and Mrs. W. S. Witham July 22. She will be met there by her father, Mr. Hugh McKee, with whom she will return to Atlanta.

A party of friends leaving Saturday for St. Simons will include Mr. and Mrs. H. E. Watkins and Miss Ruth Barry, Mr. and Mrs. Louis Poole and Mr. Roby Hood. They will spend two weeks.

Mr. and Mrs. Frank Sheffield and Frank, Jr., of Americus, are guests of Mrs. H. L. Collier at her home in West Peachtree Street. After a week with Mrs. Collier they will go to Atlantic City for two weeks.

A motoring party now touring North Georgia is composed of Mr. and Mrs. E. H. Moore and their little daughters, Margaret and Caroline; Mrs. C. S. L'Engle and Misses Tracy and Louise L'Engle. The party, in two machines, will spend a fortnight on their trip, taking in Tallulah for a several days' visit.

Women Fight Snider For Head of N. E. A.

SALT LAKE CITY, July 9.—While Joseph Swain, president of Swarthmore College, candidate for the presidency of the N. E. A., has a rival in Dr. Z. Snider, president of the Colorado Teachers' College at Greeley, Colo., the latter will not be chosen, if the efforts of Chicago women can avail to defeat him.

The Chicago delegation is embittered against Dr. Snider because of the position he took in 1910 when he opposed Mrs. Ella Flagg Young, the only woman ever elected president of the N. E. A.

Sunday "Blue Law" Urged.

COLUMBUS.—Because of the many complaints that the Mayor and Aldermen of Phenix City, Ala., have received in regard to merchants having their places of business open on Sundays, the aldermanic body is seriously considering the enactment of a "blue law" that will keep the lid on.

Composite of Tax Measures Planned

A composite bill of the various tax reform bills introduced in the House will be drawn by a subcommittee of five of the Ways and Means Committee. This course was decided upon at a meeting of the committee yesterday afternoon.

Chairman L. R. Akin, of Glynn, will be subcommittee chairman. Other members are L. J. Cooper, J. E. Sheppard, F. A. Lipscomb and Dr. A. S. J. Stovall. The Lipscomb, Sheppard and Ledbetter bills will be given most attention.

MACON BELLE GUEST OF ATLANTA FRIENDS

Miss Mary Scandret, guest of Mrs. Henry McLean, is being ntertained.



Popular visitor was chosen Queen of Georgia at U. C. V. reunion in Macon

GEORGIA NEWS IN BRIEF

NASHVILLE.—Rev. A. C. Suhler, of Boston, Ga., has accepted a call of the Nashville Baptist Church.

Acquitted of Gaming Charge.

AMERICUS.—Solicitor Zach Childers was acquitted at his trial here in the City Court before Judge W. M. Harper of a charge of gaming.

Bonds Carry 121 to 1.

JACKSON.—Jackson voted for imously, 121 of the 122 votes cast sewerage bonds Tuesday almost unanbeing in favor of bonds. Work will be started on the sewerage system at once.

Tift Court in Session.

TIFTON.—The spring term of Tift Superior Court is in session with Judge W. E. Thomas presiding. The Grand Jury elected J. L. Pickard chairman.

Masons Meet at Thomasville.

THOMASVILLE.—Thomasville is full of Masons to-day attending the Second District convention of that order. Addresses and degree work are occupying the time of the delegates.

Alleged Embezzler Returned.

TIFTON.—Detective Frank K. Lowry, of the Philadelphia Bureau of Police, has left here with Harry L. Kramer, arrested last week by Chief of Police Thrasher, on a warrant from Philadelphia, charging embezzlement.

Columbus Veteran Dead.

COLUMBUS.—J. H. Galloway, a Confederate veteran, 72 years of age, who died here yesterday, was buried to-day. Mr. Galloway was one of the very few members of the Free Will Baptist Church in this section.

All-day Singing at Fair.

MACON.—An all-day singing festival, participated in by several thousand gospel singers, on Saturday, October 25, will be one of the features of the Georgia State Fair this year. A. W. Pace, of Eastman, is chairman of the committee in charge.

Muzzles Urged for Logs.

THOMASVILLE.—The Health Committee of Thomasville has recommended that all dogs in the city be muzzled until October 1, and Council will probably act on the recommendation at its next meeting.

$10,000 Fire in Columbus.

COLUMBUS.—Fire destroyed two residences on First Avenue, owned by Ed Sauls and H. L. Woodruff. The former was occupied by J. W. Fuller and the latter by Philip Fienburg. The loss was about $10,000. Three other houses were damaged.

To Boost Macon in West.

MACON.—Macon is going to send a booster train, advertising Georgia as well as this city, on a tour of the Middlewest and Northwest early in the fall, under the auspices of the Chamber of Commerce and carrying about 100 representatives of firms and manufactories.

Melon Season About Over.

THOMASVILLE.—The watermelon season here is about over. The growers generally are well satisfied. Although the season has been comparatively short, prices have been good and have held up uniformly, the average for good melons having been $100 per car.

Ban Put on Whistle.

COLUMBUS.—A practice in Columbus that runs back for a long period was discontinued, when an edict went forth from the city that the practice of blowing the roundhouse whistle of the Central of Georgia to call out wrecking crews must be discontinued.

Sentenced Within Two Days.

MACON.—Richard W. Blackshear, of Dublin, a substitute rural mail carrier, was sentenced by Judge Spear, for embezzlement, to serve three years in the Federal Reform School at Columbia, S. C. The boy pleaded guilty and was sentenced two days after committing the offense.

Old Member to Burn Mortgage on Church

Unusual religious services will take place in St. Paul's Methodist Church next Sunday morning. A $6,000 mortgage, the last debt overhanging the beautiful $50,000 edifice, will be burned.

Miss Esther Cook, one of the oldest members of St. Paul's Church, will touch a match to the mortgage. Around her will be gathered the 2,500 members of the congregation, the largest in Atlanta. The Rev. B. F. Fraser is pastor of the church.

"Joy Train" Reaches Waycross.

WAYCROSS.—Waycross to-day is enjoying more money than the city has had in circulation for a month. The reason is simple—yesterday the "joy train" of the Atlantic Coast Line distributed about $140,000 in cash to the employees here.

Fulton Convict Escapes.

JACKSON.—Taking advantage of his position as trusty, Sim Johnson, a negro serving 15 years for burglary, sent up from Fulton County, has escaped from the Butts County convict camp at Flovilla.

Why is the soda cracker today such a universal food?

People ate soda crackers in the old days, it is true—but they bought them from a barrel or box and took them home in a paper bag, their crispness and flavor all gone.

Uneeda Biscuit—soda crackers better than any ever made before—made in the greatest bakeries in the world—baked to perfection—packed to perfection—kept to perfection until you take them, oven-fresh and crisp, from their protecting package. Five cents.

NATIONAL BISCUIT COMPANY

SUIT DISCLOSES LOVE LETTER CHAMPION

Wife Gets Divorce on Strength of Correspondence—Numerous Marital Tangles Bared.

Atlanta's champion receiver of love letters was unearthed in Judge Bell's "divorce mill" Wednesday morning in the hearing of the suit of Mrs. Mary W. Bryan against her husband, Robert C. Bryan.

Mrs. Bryan testified that when cleaning house one day she found 150 letters, all of an amorous nature, hidden in her husband's trunk. All, she declared, were from a girl in Florida, and the dates on the first and the last letter were only about two months apart.

She was granted a decree by the jury, and the custody of their 3-year-old daughter was awarded to Bryan's father by agreement.

Wife Got Four Nickels.

Mrs. Maude Coan, applying for a divorce from her husband, James Clifton Coan, testified that from March, 1910, when they were married, to September, 1910, when they separated, he gave only four nickels to her support. She was given a decree.

Mrs. Lulu A. Baron testified that her husband, A. L. Baron, often told her she would look better dead than alive, and that she woke up one night and he was trying to choke her. She was granted a first verdict.

Probably the most unusual case of the present session of the court was that of Mrs. Lucy Bloomer, who applied for a divorce from Jacob Bloomer, with whom she said she had lived as his wife for fifteen years, though no marriage ceremony ever was performed. She admitted on the stand that though she had borne Bloomer's name and had introduced him as her husband, he had always disclaimed the marital relationship and had introduced her as his "hired woman."

The case was tried before Judge Ellis, who ruled that Mrs. Bloomer could not show that she was ever married to Bloomer, and was therefore not entitled to a divorce. Under his instructions the jury returned a verdict for the defendant, declaring that no marriage relation had ever existed between them.

Contractor Is Warned.

John T. Anglin, a railroad man, filed an answer to the petition for divorce of his wife, Mrs. Mamie Anglin, in which he charged her with infidelity, and named W. R. Jester, an Atlanta contractor, as co-respondent.

Jester took her auto riding and to ice cream parlors, he asserted, and when she returned home she wrote to Jester a letter in which she addressed him as "My Dear Darling."

Anglin charged that his wife, her father and Jester plotted for her to go to San Francisco to visit her mother, and then Jester met her there. Anglin swore he trailed Jester and his wife to Los Angeles, El Paso, Houston, New Orleans and Montgomery, and finally overtook them at Macon. There, he said, he gave Jester a beating. The case was held over until the next term of court.

Nadolsky Asks Name He Can Tell by Phone

NEW YORK, July 9.—Because it takes him two minutes or more to make his name clear in a telephone conversation, Nathaniel L. Nadolsky, of this city, applied to the Supreme Court to change his last name to Nodell.

Cut Off Water to Bring in Suburbs

MACON, July 9.—In the future the Waterworks Commissioners will not allow any extensions of the water mains beyond the city limits. For two years it has been the custom to lay mains for contiguous suburbs beyond the city limits, and these customers have been supplied at the same rate as consumers living within the city.

Now the out-of-city users of water will pay a much higher rate, and other similar connections are prohibited. This is expected to promote the movements now under way in several sections to incorporate with the city.

Elks' Lodge on Trial In Prohibition Case

MACON, July 9.—The Macon Lodge of Elks is on trial in the Superior Court to-day on a charge of violating the State prohibition law. The secretary and members of the governing board are the specific defendants.

Solicitor Ross, being an Elk, is disqualified and B. J. Dasher is prosecuting the case. All witnesses who are members of the order are excused from testifying, if they claim the exemption, on the theory that their evidence might tend to incriminate them. Seven lawyers, all volunteers, are conducting the defense.

Dr. Lykes Made Dairy Agent for Southern

Prof. H. P. Lykes, who for the past three years has been in charge of the animal husbandry department of the Georgia Experiment Station, has been appointed assistant dairy and poultry agent by the Southern Railway and will have headquarters in Atlanta.

He will devote his time to the lines of the Southern Railway in Georgia—the Georgia Southern and Florida Railway, the Augusta Southern Railroad, and the Tallulah Falls Railway.

Women Campers in Trousers Stir Town

LAKE HOPATCONG, N. J., July 9. Women campers on the lake shore have taken quite a fancy to male attire, and they are wearing khaki trousers almost universally.

Some of the less timid have gone so far as to appear in stores and other places in their trousers. Some of the more puritanical are discussing having measures taken to prevent their sisters from "parading" in anything but the accepted feminine attire.

2 FLYERS DIE IN FALL.

Special Cable to The Atlanta Georgian.

WUERZBURG, GERMANY, July 9.—Herr Lendner, a German aviator, and a Frenchman who was riding as a passenger were killed here to-day during an aeroplane flight.

STODDARDIZE!

It means Dry Cleaning SATISFACTION

--- to Men and Women!

A WAGON FOR A PHONE CALL.

We pay Charges (one way) on Out-of-Town Orders of $2 or more.

Stoddard 126 Peachtree Street · Bell Phone, Ivy 43 · Atlanta Phone 43 · *Dixie's Greatest Dry Cleaner and Dyer*

J. M. HIGH COMPANY.

Thursday and Friday

Special Sale in Shoe Dep't.



At $1.95

we place on sale a lot of Ladies' Sorosis $3.50 and $4 tan low shoes, and white canvas, one strap, turn sole slippers.

At $1.95 and $2.95

we are offering a lot of Sorosis low shoes in Patent and Gun-metal. In these you can secure a great bargain if we have your size. Come and look over one bargain table of Children's shoes at $1.00 a pair.

J. M. HIGH COMPANY | J. M. HIGH COMPANY

July Clearance Rugs, Nets and Curtains

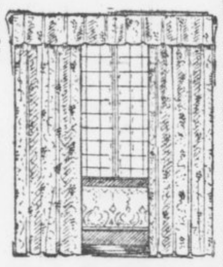

One lot plain hem and ruffled Swiss curtains. Have been $1.00 to $2.00 pair.

One lot Lace Curtains. Have been $2.00 to $4.00 pair. Now 25 per cent discount.

25% Off

50c Curtain Nets, yd.....35c	75c Curtain Scrim, yd.....50c
35c Curtain Nets, yd.....25c	30c Curtain Scrim, yd.....22c
25c Curtain Nets, yd.....18c	25c Curtain Scrim, yd.....18c

Imported Drapery Swiss, beautiful fast colors, 20c value, yard 15c

Prices Drop on 9x12 Rugs

$15.00 Wool Bed Room Rugs, extra heavy, plain or figured---cut price - $12.50

$18.00 Best 10-Wire Brussels Rugs---cut price - - - - - - - - - - $15.00

$22.50 and $25.00 Axminster Rugs---cut price - - - - - - - - - - $20.00

$9.50 Wool Fibre Rugs reduced to - $8.00

9x12 Grass and Fibre Rugs--cut price, $7.50

SALE BEGINS TO-MORROW (THURSDAY) MORNING AT 8:30.
HIGH'S RUG DEPARTMENT—MAIN FLOOR, ANNEX.

Elks Deadlocked on Choice of Treasurer

ROCHESTER, N. Y., July 9.—The Grand Lodge of Elks this morning convened to take a second ballot for grand treasurer to succeed Edward Leach, of New York, elected grand exalted ruler.

The candidates for grand treasurer are Charles A. White, past exalted ruler of Chicago; George D. Lock, of Rogers, Ark.; William A. Evans, of St. Joseph, and P. J. Brennan, of Dennison, Tex.

Central Club Plans 'Cue and Athletics

A big barbecue and sportfest will be given at the waterworks Thursday afternoon by the Central Club of Atlanta. Prominent Atlantans have been invited. There will be a boxing contest between Ed Jones and "Dude" Adams and other athletic events.

Harry Smith nad Charlie Gramling are on the arrangements committee.

150 Americans Cut Off in Mexican City

LOS ANGELES, July 9.—Coming all the way from Mexico to mail 200 letters, Americans at Los Mochis, Sinaloa, had been unable to send out of the country for four months, Rene Persch is at the Hotel Alexandria.

Persch said all communication and all supplies are cut off from the American colony at Los Mochis, which now numbers about 150 persons.

Pellagra Hits Half Of Rural Louisiana

NEW ORLEANS, July 9.—More than 40 per cent of the rural population of Louisiana is infected with pellagra, according to a report issued to-day by the State Board of Health.

The board recommended that more stringent measures be taken by the health authorities of each parish to fight the hookworm.

Chamberlin-Johnson-DuBose Company

ATLANTA NEW YORK PARIS

The Chamberlin-Johnson-DuBose Co.'s

July Sale of Blankets

Gets Under Way With the Opening of the Store To-morrow

You who know from other years the Chamberlin-Johnson-DuBose Co.'s July sale of Blankets, know also what you may expect of this sale---**that now is the time to buy blankets against the days when prices rise to meet the demand;** but just how fine this 1913 July Sale is you will not know until to-morrow when you see the blankets that the prices below stand for.

It is to be a better sale than you have known before---a building-up from the level of last year. Therein lies its only right to existence, to your interest. The thought of blankets at this season, we know, is not very cooling, **but the savings,** and that fine sense of security that buying blankets now will bring---these are the worth-while points.

We can sell you better blankets right now for less money than in regular blanket season, therefore we do---this owing to conditions that surround the blanket-making industry and methods of retailing as practiced by Chamberlin-Johnson-DuBose Co. So, good housekeepers, up to-morrow in the cool of the morning and leisurely and easily select the blankets that you will need this coming winter---and save.

The Wool Blankets

We call them wool, they are not all wool. By our own orders to the makers, they have just that amount of cotton in them to secure them from shrinking and that they shall return light, soft and full-sized from the laundry.

A few of them are a bit soiled on the outer fold, but the price has been lowered accordingly.

$6.50	Blankets, 11-4 size, three-fourths wool, white, with pink or blue border, now	**$4.50**
$7.00	Blankets, 11-4 size, three-fourths wool, white, with pink or blue border, now	**$5.00**
$7.50	Blankets, 12-4 size, three-fourths wool, white, with pink or blue border, now	**$5.50**
$8.50	Blankets, 12-4 size, three-fourths wool, white, with pink or blue border, now	**$6.50**
$10.00	Blankets, 11-4 size, three-fourths wool, white, with pink or blue border, now	**$7.50**
$12.50	Blankets, 12-4 size, seven-eighths wool, white, with pink or blue border, cut single, now	**$10.00**
$12.50	Blankets, 13-4 size, seven-eighths wool, white, with pink or blue border, now	**$10.00**
$15.00	Blankets, 12-4 size, seven-eighths wool, white, with pink or blue border, now	**$12.50**
$17.50	Blankets, 12-4 size, seven-eighths wool, all white, with two-inch satin binding, cut single	**$13.50**

The Cotton Blankets

Campers, patrons of the sleeping porch have an opportunity in this sale to select those light-weight blankets needed right now at a worth-while saving. And they are usually in colors that out-door living does not quickly soil.

$1.50	Blankets, 11-4 size, gray, with blue or pink border, now	**$1.00**
$1.75	Blankets, 11-4 size, white, with blue or pink border, now	**$1.25**
$1.75	Blankets, 11-4 size, gray, with blue or pink border; a blanket of unusual weight, now	**$1.25**
$2.25	Blankets, 11-4 size, in "solid" shades of navy blue and red, now	**$1.50**
$2.50	Blankets, 11-4 size, white, with blue or pink border—very soft— now	**$1.75**
$2.50	Blankets, 11-4 size, gray, with blue or pink border, now	**$1.75**
$2.75	Blankets, 12-4 size—full measure—white, with blue or pink border, now	**$1.95**

Chamberlin-Johnson-DuBose Company

Chamberlin-Johnson-DuBose Company

ATLANTA NEW YORK PARIS

Exceptionally Fine China in a Sale

Royal Doulton, Limoges and Reproductions of Crown Derby China Remarkably Priced.

Rarely, very, very rarely does such china as is listed below get into a sale such as this—wherein prices are often halved.

Royal Doulton, reproductions of Crown Derby and Limoges—these are among the aristocrats of the world of china—their prices are usually held in great respect, in keeping with their beauty and worth. But this is not the Chamberlin-Johnson-DuBose Company way.

They are merchandise with us and now comes the time when they must make way—so down go prices in this fashion.

Royal Doulton

The famous English bone china—Chinese pattern.

Broad border of green, with scroll designs of dull yellow and pink medallions, sprays of pink flowers and large center medallion of pink and green.

$18.00 dozen bouillon cups	$ 9.00
14.50 dozen tea cups	7.80
14.50 dozen small coffee cups	7.20
3.75 hot cake plates	1.50
2.80 meat platters	1.50
3.75 meat platters	2.00
5.50 meat platters	3.00
7.75 meat platters	4.50
7.50 dozen bread and butter plates	4.20
10.00 dozen dessert plates	6.00
13.50 dozen salad plates	7.20
15.00 dozen breakfast plates	9.00
18.50 dozen place plates	10.00
4.50 round platters	2.50
6.50 round platters	3.50
5.00 tall cake stands	2.75
4.00 low cake stands	2.00
2.65 pitchers	1.25
2.25 pitchers	1.00
$1.50 cream jugs	$ .75
1.00 cream jugs	.50
2.50 cake plates	1.50
5.00 vegetable dishes	3.00
10.00 covered dishes	5.00
6.50 gravy boats	3.00
4.50 tea pots	2.00
3.25 sugar dishes	1.50
2.75 sugar dishes	1.00
3.00 Royal Doulton "Shakespeare plates," hand painted in famous characters	1.50

Reproductions of Crown Derby

A reproduction of Old English "Crown Derby" china. Beautifu decoration of deep blues, with medallions of fruit.

$ 1.50 chocolate cups, each	$ .75
3.50 chocolate pot	2.00
4.00 sandwich platters	1.50
2.00 cake plates	1.00
2.25 salad bowl	1.25
1.75 pitchers	.90
1.00 cream jugs	.50
2.00 sugar dishes	.75
20.00 dozen bouillon cups	10.80
12.50 dozen ramekins	6.00
18.00 dozen tea cups	9.00
8.00 dozen oatmeal bowls	4.20

Limoges China

Odd pieces of finest Limoges china—hand decorated in gold only, and in gold with dainty festoons of pink and blue flowers.

$ 2.50 relish dishes	$1.25
3.00 relish dishes	1.50
2.00 olive or bon bon dishes	1.00
.90 olive or bon bon dishes	.45
6.50 teapot, sugar and cream	3.00
12.50 dozen tea cups, each	.60
12.00 dozen small coffee cups, each	.50
2.00 salad bowls	1.25
3.50 salad bowls	1.75
3.00 celery trays	1.50
2.50 olive or bon bon dishes	1.00
1.25 olive or bon bon dishes	.60
3.00 dresser trays	1.50
19.50 dozen bouillon cups, each	.95
17.50 dozen tea cups, each	.85
2.00 trinket trays	.50

The Clearaway of Children's Coats

Junior Department, Third Floor

The clearaway of Children's Coats comes to-morrow! And it will, indeed, be a **clearaway** done in the regular Chamberlin-Johnson-DuBose Co. fashion. Prices are brought down to half and less than half.

And the Coats are the smart little affairs that children going to the mountains and to the cool coast will need right now, and that those who stay in Atlanta will find good use for when September rolls around and when such an opportunity as this will not be in sight.

Here—

$2.75 For $5.75 to $6.50 Coats

Sizes two to seven years with just a few in size twelve years. Navy and red serges and flannels, striped fabrics, mixture weaves, linens and crashes. Smart little box coats and Norfolks—styles we were proud of when their prices were normal, $5.75 to $6.50. Enough of these to allow a fine choice.

$3.75 For $8.50 to $10 Coats

Sizes six to fourteen years. There are covert cloths, there are attractive shepherd checks, there are navy serges, there are smart striped fabrics, fashioned into Balkan styles, Norfolks and plain box coats. There are but eighteen of these, and they will find ready owners. **You** should not delay.

$5.00 For $10 White Coats

Sizes two to fourteen years. However, not all sizes in every style. Choose from white serge, with hand-embroidered collars and cuffs, with collars and cuffs of light blue silk, Norfolk or box style, from white serge with black hair-line through it, Balkan style, with black belt, and, in the smaller sizes, from a fine little collection of pongee coats.

You are urged to bring the children with you for the fittings, as it will be impossible during this sale to send the coats on approval or C. O. D. None will be exchanged.

Agents for Butterick Patterns and Publications

Chamberlin-Johnson-DuBose Company

THE GEORGIAN'S MAGAZINE PAGE

:: The Test of Love ::

A Thrilling Short Story, Complete.

CARNIVAL at Nice, the streets are filled with gay, merrymaking crowds, though it is already late. Charles DeNeuville was the only one who did not seem to care to take part in the gayety, despite the fact that his mad love for the beautiful Princess Marina Sergejeff was returned by her.

It was barely two weeks since he had met her the first time. At the exceedingly youthful age of 15 she had been married to Prince Sergejeff and was now one of the most famous beauties in Europe. Charles DeNeuville had never met the Princess either in Paris or Nice. He only knew that at present Prince Sergejeff was supposed to be living on his estate in Russia and that during his absence the Princess had granted him a rendezvous at her palatial villa.

Quite Safe.

Charles walked through the garden and entered the Princess' apartment on the ground floor where Marina had promised to wait for him. It was the first time he had seen this room and he was surprised at the luxurious Oriental rugs and curtains and the priceless works of art. On one wall was a life-size painting of a man of about 40, a giant with a fierce mustache and the body of a trained athlete, the immense strength of the man being evident even in spite of the dark green Russian uniform. The eyes were peculiarly fascinating in their mixture of kindness and sternness. A man among a thousand.

Charles was in no doubt that this was a picture of the prince, and, conceited though he was, he had to admit to his handsome self that most women would not have a single glance for him in the presence of the prince.

Princess Marina saw the impression the portrait made on her visitor, with a smile.

"He looks rather fierce, does he not?" she said. And as if she had guessed her visitor's thought she added: "We are quite safe here. I have sent all the servants to the carnival."

Charles felt visibly relieved. Kneeling down before the Princess, he whispered passionately: "I love you, I adore you. If you were to tell me you would come with me I would leave everything for your sake. If you asked me to kill your husband I would do it. If you asked for my own life I would lay it down for you happily."

She interrupted him.

"Women alone understand how to love."

"No! No!" he cried. "I could make any sacrifice for your sake." He threw his arms about her and kissed her. She pushed him gently away, put her finger on her lips and whispered: "Somebody is coming through the garden." At the same time she switched off the light. Both strained their ears to catch the slightest sound.

Trapped.

Suddenly there was a noise as if somebody were cautiously inserting a key in a lock and opening a door.

"The servants are coming back sooner than I expected," said Marina. "They are locking up the house, but nobody has seen you. We had better go to my apartment on the floor above."

"Perhaps I had better leave," he suggested. "We will not be able to talk any more, anyway." He went to the window to open it and get out into the garden, but found the shutters outside closed tightly.

"My husband has given orders that all shutters must be locked every night," Marina said.

"How will I get away then?"

"Come to my room. There is a strong vine on latticework down the outside wall."

They went to the door, but found it locked from without.

"We are lost," she cried. "None of the servants has done that. Somebody has locked us up here on purpose."

"Who?"

"Silence!" she whispered. "Perhaps somebody is listening outside the door."

She drew him away from the door and after a moment of dreadful suspense, the key was turned quickly, the door was opened and a tall man entered. At the first glance Charles recognized the Prince.

The Prince, however, did not seem to notice him at all, but stared at his wife and spoke a few sentences in Russian. Marina threw herself down before him and uttered a few broken words, but he turned on his heels and left the room, locking the door behind him.

"What did he say? What does he intend to do?" cried Charles in an agony of suspense.

"He says he must have either your life or mine. We are to decide ourselves. In five minutes he will return to kill one of us. You understand—either you or I."

Charles' heart seemed to stop beating, but he made an effort to appear calm.

"But we are not in Russia," he said; "we are not at his mercy here in France, whose laws protect us. He will not dare kill either of us. He only wants to scare us."

"You do not know him," she said. "He will dare anything in his present mood. He once had one of his servants knouted to death because he dared contradict him."

Charles tore up and down the floor like a caged beast.

"Then we must defend ourselves. We must cry for help."

Only One Way.

"Defend ourselves? With what? There is nobody in the house but ourselves."

"Then we must try to burst the shutters to get away."

He threw his whole weight against the heavy shutters, but in vain.

"You or I," said Marina.

"I!" he cried furiously. "You, you alone are to blame for this. You knew the risks you exposed me to when you asked me to come here. You enticed me into this trap."

"As if you had not begged me a thousand times. Then you do not love me. You love only my riches."

"And you! What do you love? My youth, my passionate temperament?"

"I set everything aside because I loved you."

"And you expect me to believe you. I am probably not the first one."

She sat on the divan looking at him with an expression of the deepest contempt, while he ran around looking for a hiding place.

The door was opened once more and Sergejeff entered with a revolver in his hand.

"Who is it to be?" he said quietly. Charles hid himself behind Marina.

"Spare me," he cried. "I am innocent. I did not know she had a husband. Your Highness, I shall never look at her again."

At this moment the Princess arose and raised her hand.

"That is enough," she said.

The man immediately lowered the revolver and walked to the door, humbly bowing his head.

"What does this mean?" cried Charles.

"It means that you have proved yourself a hypocrite and a coward. You swore you loved me more than anything in the world, and I wanted to test you. I have been a widow for nearly a year and I ordered my servant to disguise himself as my late husband, who was the best and kindest of men. Now I know the quality of your love, you despicable coward. Leave this room immediately."

He tried to explain, but she cut him short, pointing to the door, which opened, showing two muscular servants standing like statues.

Without another word Charles DeNeuville sneaked out.

How to Acquire a Beautiful Figure Through Dancing. By Lady Constance Stewart Richardson

Article No. 2: Flexibility and Poise



Figure 1. Teaching the body muscular control.

Figure 2. To acquire lightness of poise.

This will build up the arch of the foot and make the wrist light and graceful.

Figure 3. Swaying the body into this graceful movement of the dance will train it to combine lightness of poise and ease of motion.

These pictures of Lady Richardson were especially posed for this page.

By Lady Constance Stewart Richardson

(Copyright, 1913, by International News Service.)

TO classical dancing means three things—the sanctification of the body, the elevation of the mind and the joyous appreciation of living. And out of these three primary purposes of classical dancing grows naturally the bodily grace that is what the world seeks first from the art of the dance.

I have always thought it a very sad thing that children should be taught to be ashamed of the bodies that God gave to them. The body is a beautiful and holy thing—a temple—and every child should be taught to regard it in this way. To keep it clean, and pure, and healthy is not enough—it should be reverenced as something that was given by God and must be returned to Him undefiled. Through this reverence false shame that is really immodesty will be done away with. Then the next step is to have in the mind thoughts worthy of its own high purpose and of the finest ideals of bodily beauty. So through the beautiful movements of spontaneous joy that go to make up the classical dance we perform a splendid service for both body and mind.

The Modern Costume

The modern costume that "half reveals and half conceals" is the object of much criticism, some of it adverse and some of it on the lines of argument that "to the pure all things are pure." To me clothing is immodest whenever it is suggestive in a shamed-faced way that seems to hint: here is a little glimpse of ankle or rounded arm—just a hint, for more would be improper. Now, on the other hand, consider the Greek tunic, a soft drapery of clinging material, that clothes the body in a little cloud of mystery, but yet is all-revealing and so makes beauty an absolute essential.

Our bodies to-day are defective because we know how easy it is to hide defects. The ancients, on the other hand, had to overcome defects and make for beauty so great that it could be unself-consciously revealed.

This is the whole secret of immodesty, to have the mind dwelling on the body in an apologetic way. Now let us enter upon the study of how to make the body so beautiful in line and contour that we may accept it as simply as we do a beautiful lily or rose.

After a fairly exhaustive study of the subject, I am practically convinced that nothing so surely gives bodily beauty combined with purity of mind as do the ideal movements of the revival of classical dancing.

To-day I wish to illustrate my theory with three exercises, poses or movements of the dance that make a good beginning for the study of how to beautify the human figure through dancing.

In the first figure the figure is poised firmly on the forward foot, while the other leg is raised to a position parallel with the floor, and stretched back as far as possible; the arms, too, are stretched to the utmost, while life and motion extends to the very finger tips. The tension in the stretched muscles will keep the body educated to the point of absolute muscular control.

Figures 2 and 3.

Figure 2 shows lightness of poise. It will help arch the instep and flex the wrist into graceful lightness. Finally, figure 3 combines lightness of poise with ease of motion. Notice the graceful sway of the body, the flexible wrist and the simple readiness of the whole body to leap from this position of life and light into the next movement of the dance.

If these exercises are faithfully practiced the limbs will soon come to have a flexibility and lightness that are the first essentials of grace. That unpleasant consciousness known as the sensation of being all arms and legs are trained into ways of muscular control and lightness. But what is easy for the very young is a task in later years. Little children should be taught to adjust themselves readily to motions of grace. In later life patience will work wonders, and the woman who will faithfully study these general movements will soon have her reward in a certain flexibility that will make her feel as if she were renewing her precious youth.

The simple practice of dancing as they danced in those Elysian days "when all the world was young" is indeed the secret of renewing youth to-day.

:: :: A Wreck :: ::

A Tragedy of Paris

WHAT is there to do for a poor old man who cares for nobody, and for whom nobody cares, but to die?

For days—nay, perhaps for months, the miserable figure had dragged itself slowly, laboriously, falteringly along the walls of the Parisian suburb.

Whenever he reached a factory or workshop, he straightened himself up, squeezed himself into the corner of the doorway and rang the bell, the sound of which made him shudder and tremble.

His old voice trembled with fear as he asked:

"Couldn't I get a job here?" But a haughty porter always turned him away with rough words and suspecting eyes.

His daily experiences—children who yelled at him because he disturbed their play, angry remarks about the foolish leniency of the police toward tramps or barking dogs which hate the smell of poverty. With shaking head, mumbling and struggling against the cold northern wind, he walked slowly on, without the slightest glimpse of hope to cheer him up.

The street ended in a bridge across a canal. The poor old fellow leaned heavily against the railings. On both sides he saw the gloomy suburb, with the cheerless streets flanked by ugly tenements and in front of him a road ran along the canal with deep ruts made by the wheels of heavy carts. Here and there a few trees looking as if they were suffering with the cold weather and everything was covered with a thin layer of snow like a mold. But from behind the high walls came the thumping noise of machinery and occasionally the sound of a bell and a shrill steam whistle.

The Green Water.

The old man stood motionless, leaning against the railing. His mind, which had been excited, was now at rest for a moment while he stood thoughtlessly and gazed half unconsciously at the greenish water which rushed silently by, filled with floes of ice.

His thoughts seemed to glide with the stream toward a vague, dim, restful paradise—or was it perhaps the absolute oblivion which stared at him from the green water?

Then the thoughts came back, one by one, and soon made his poor brain forget the desire to fall into the water. Memories from his childhood came to him—a childhood of endless drudgery, life in unwholesome air, work, enforced idleness, then work again, thrown aside for vagrancy, vices, immorality, brutality, drink, quarrels and fights, prison and misery.

He suddenly remembered sentences he had heard at meetings and which aroused him from his usual stupor—"the great social wrong." Some people, who are neither better nor more deserving than the rest, find it easy to feel satisfied, easy to be at peace with all the world, easy to be good. For others—the mob, the rabble—there is nothing but degrading, eternal slavery—and vice.

Are not all people born into this world equally naked?

Oh, the accursed capitalists!

In every great city there are great benefactors of the popr, whom the authorities justly honor and respect. They are rich, possess much property, worth millions perhaps

The cold grew more intense. His poor emaciated body shook pitifully. He ceased his monologue and looked around. It was growing dusk, and endless rows of street lamps were being lighted, one after the other. The old man walked painfully and slowly toward the city.

On my way I had met this old, hungry-looking fellow, and though I had only glanced at him, I remembered distinctly his face and figure and recognized him immediately when I met him again.

This time it was at the end of St. Louis Island, in a little hall belonging to La Morgue, whose windows were only a few meters above the waters of the Seine, which made you imagine you were on board a boat manned by the dead.

In this dirty little hall, filled with the stench of tobacco, carbolic acid and dead bodies, I saw betwen the benches, upon which were sitting about a score of medical students, the poor fellow lying stiff, naked and emaciated on the marble slab.

Next to the slab stood the prosecutor, a certain Simon, who looked like an executioner, calculating, as was his habit, how long since death had occurred; the causes were never in doubt—rupture of a blood vessel, delirium tremens or perhaps—

Our professor, the famous Dr. Brouardel, came in, received by applause, for which he thanked us, raising his black velvet skull cap the smallest fraction of an inch.

After a short theoretical explanation, given in a clear voice, he put on his big apron and went closer to the object of his examination, whom he looked over carefully, inserted a spatula into the mouth of the dead body and ordered the chest cut open.

When the prosecutor had opened the emaciated chest the professor examined the heart and lungs and said: "Just as I thought, gentlemen. Another case of death from starvation!"

Then he turned to Simon and said: "Get that body out of the way and try to find us a more interesting one."

That Settled It!

While expounding to his wife the alleged fact that men can control their tempers better than women can, Mr. Hinks fell over the cat and nearly broke his nose.

"That settles it!" he hissed. "I've often threatened, but now I'll drown the brute."

His wife begged him to be merciful, but his mind was made up.

Accordingly he placed the offending feline, along with two large bricks, in an old flour sack and hastened upon his murderous errand. On reaching the canal, he threw in the bag with such vigor that he overbalanced and fell into the muddy water. After struggling for half an hour and incidentally drinking half the water in the canal, he returned home, wet and weary.

At the door sat the cat.

"Well, of all ——!" exclaimed Hinks. "Why, I drowned the brute!"

"I don't think so," said his wife, as she let him in. "You didn't give me time to tell you that there was a hole in that bag.

KRYPTOK BIFOCALS

Kryptoks are the **"Pearls"** of the optical world. They are a beautiful creation—gems beyond price. Let John L. Moore & Sons show you. 42 N. Broad St.

: Of Darker Complexion :

By BEATRICE FAIRFAX.

WILLIAM writes me:

"I am in love with a blue-eyed blonde. She is twenty, and I am twenty-five. We earn $8 a week each, but I do not work all the time, and she does. Do you think it advisable to get married on such prospects, or had we better wait a-while?"

Blue eyes and blonde hair sound entrancing, but I am afraid, my dear William, if you marry with no other thought than the possession of this fair creature you will find life of a much darker complexion.

If a man's a man at 25, and knows anything of rents, the price of beefsteak and potatoes, and the advancing tendency of the cost of clothing, he knows that $16 a week isn't enough these days to supply two with all their wants.

He knows that manna is no longer dropped from heaven for material sustenance, and that the day when the robins supplied the babes in the woods with covering is long since past.

He knows also that when a blonde with blue eyes finds it is her $8 a week which is caring for two, her husband not working all the time, her hair loses its gold and her pretty eyes fade. This is serious enough (for men demand that the perishable qualities that attracted them be imperishable), but what is more serious, no girl, blonde or brunette, ever became the main support of an able-bodied man and retained any love or respect for him.

If one ever did, then I am ashamed of her, for to give a good woman's love to such a man is greater folly than casting pearls before swine.

You'd Get Tired.

Were you to marry this girl, I will grant that you would have perhaps a whole month of happiness. Then the bills will begin to come in. You begin to grow tired of making loving eyes at each other, and crave some outside amusement, lacking the sense of humor with which you should view your own folly and which is enough to make the gods laugh.

You want to go to the theater, to an amusement park, to a moving picture show. You count the cost, and find that to take both of you to the cheapest amusement means the price of to-morrow's meat.

You give up the amusement and decide to stay at home and make loving eyes at each other, but the eyes are not so loving as they were, and you begin to hate while the honeymoon is still full all the bitter boredom that attends matrimony.

The day comes, William, when you can not contribute your $8 a week. Your wife can not afford the innocent little outings and foibles of fashion her mates enjoy, for she is supporting a MAN! A great big hungry man, who eats all she can earn, wears out his clothes, must be cooked for, mended for, washed for; ah, William, the day comes only too soon when she begins to feel as if she were pouring her heart and soul and body into a great big hopper, with no more feeling for her than if you were really made of steel and iron.

Love is a fragile thing. It is a tragedy to treat it as if it were double-seamed steel with copper rivets. It may endure so little, and then it perishes! You are asking that it endure so much! You are not making of love something to hold deep in one's heart, to cherish and protect. You are making of it something to feed and clothe and shelter you.

Not a Man.

Instead of becoming its protector you would make it protect you.

William, I am ashamed of you! You would plan your future so that your wife could support you. Don't you know that a MAN plans to support his wife?

I wish I could talk to your blue-eyed blonde. I am sure I could open her eyes to the tragedy that comes to every woman who gives her love and gets in return a sentiment similar to that inspired by a meal ticket.

He Knew All Right.

Young Jack found himself alone with the newly arrived visitor. For a few minutes he eyed her critically, then:

"So you're my grandmother, are you?" he asked.

The old lady smiled at the lad benevolently.

"Yes, dear," she answered. "On your father's side."

"Hum," said young Jack. "Then you're on the wrong side; you can take my word for that. If not, you'll soon find it out yourself."

Table Manners for Children

By MRS. FRANK LEARNED

NATURALLY, children look to their parents for examples of what to do at the table or elsewhere, and, as they are very observing, imitative and quick in forming habits, it follows that parents can not be too careful themselves if they would educate their children in good manners. If they are interested truly in the welfare of their children they will train them in every small detail of conduct. It is not just toward children to make excuses for careless habits on the plea that these habits will be outgrown in time. Bad manners at the table soon become fixed habits, very difficult to change as years go on, and will mark a person through life as having been ill-taught or neglected at home, and this is, of course, a serious reflection on parents.

Children who are brought up to understand all the small details of refined conduct will find these things as easy and as familiar to them as the alphabet. They will perform them mechanically, without hesitating, and as a matter of habit.

Children should not come to the table for very long or ceremonious meals. In every well-regulated household punctuality at meals is expected out of consideration for others. This is one of the earliest lessons to be enforced. Extreme neatness in personal appearance is obligatory. Children should be taught to wash their hands and smooth their hair before coming to the table.

A very small child may have a napkin fastened round the neck, but older children should do as grown persons do—partly unfold a napkin and place it across the knees.

It is important to teach children not to fidget in their chairs; not to sit too close to the table, but not too far away, as either position is awkward; not to crumble bread; not to play with silver, and not to amuse themselves by making marks on the tablecloth.

Girls are served before boys. This courtesy should be accorded by boys to their sisters.

Essential things are to eat soup from the side of a spoon and not to make a noise when eating it; not to hold a fork awkwardly or "over-hand;" to eat slowly and to keep the mouth closed while eating, and not to talk while food is in the mouth; to wipe the mouth with a napkin before and after drinking; not to leave a spoon in a cup for a moment; to place fork and knife together on the plate when one has finished.

Although children should not be allowed to complain of their food or to be "fussy," it is not right to insist that a child shall eat what may be distasteful.

THE STATE NORMAL SCHOOL, ATHENS, GA.

Named by a United States Commissioner of Education as being among the best fitted State Normal Schools in the United States. Fifty-six officers and teachers, ten buildings, eighteen departments of instruction, full certificate courses in Psychology, Pedagogy, English, Expression, Oratory, Mathematics, Science, History, Latin, German, Greek, French, Spanish, Correspondence.

The Home-Life courses are among the strongest in the South. Domestic Arts and Sciences, Manual Arts, Agriculture, Gardening, Home Nursing, Physical Culture, Vocal and Instrumental Music, Sight Singing. Diploma a license to teach. Two Practice Schools. Education for fitness and happiness in the home. Total expenses for a year less than $150.00. Write for Catalogue. JERE M. POUND, President.

BINGHAM SCHOOL'S central purpose for 120 years has been to make Men of Boys. Asheville climate world renowned. Organization Military. Two details from U. S. Army allowed to N. C. The A. & M. College has one, Bingham the other. Target and Gallery practice, with latest U. S. Army Rifles. Lake for Swimming. Summer Camp during July and August. Tuition and Board $150 per Half Term. $300 a year. Address Col. R. Bingham, Box 6, Asheville, N. C.

ATHENS COLLEGE, ATHENS, ALABAMA.
Governed by Women, for Girls and Women.
Recognized by General Board of Education as an A-Grade College on 14 entrance unit basis. In the foothills of North Alabama, between 800 and 1,000 feet above sea level. Pure freestone water. On main line of L. & N. Railroad. Academy A Grade attached. Twenty-eight in Faculty. Beautiful new School of Music, Art, Oratory, Domestic Science, Resident Graduate Nurse. Health certificate required of all students. Rates moderate—not cheap, but thorough. Apply now. Seventy-first session begins September 17.
MARY NORMAN MOORE, President.
References—Our patrons and the people of the State of Alabama.



WASHINGTON SEMINARY
1374 PEACHTREE ROAD - - - - ATLANTA
THE SOUTH'S MOST BEAUTIFUL SCHOOL
DISTINCTIVE FEATURES.
1. Boarding Department limited. $100,000.00 in Grounds and Buildings.
2. New School Building, modern in equipment, with provision for open-air class rooms.
3. Courses in Domestic Science and Physical Training a part of regular curriculum.
4. Departments: Kindergarten, Primary, Academic, College Preparatory, Music, Art, Expression.
Thirty-sixth Session begins SEPTEMBER 11th, 1913.
Write for illustrated catalogue.—B. L. D. and EMMA B. SCOTT, Principals.



GEORGIA MILITARY ACADEMY
THE SOUTHS MOST SPLENDIDLY EQUIPPED PREP SCHOOL
College Park, Eight Miles From Atlanta, Georgia
Fills every hour of a boy's life with wholesome mental development, body building, moral and social training, and preparation for a man's part in the world's work. A thoroughly disciplined, modernly appointed, attractive school for boys and young men—a gentleman's school, limited to about 125 boarding pupils, so grouped, as to give every teacher about 12 Cadets for tutoring and oversight at night. Delightful home life—a big happy family of successful, cultured teachers and pupils. Every sanitary convenience. Electric lights, steam heat, artesian water. Elevation nearly 1,200 feet, no malaria, perfect health.
Best Table Fare and prettiest School Campus in the South
Three regular Courses—Classical, Engineering, Commercial.
Member Southern Association of Colleges and Preparatory Schools.
Active U. S. Officer in Charge of Military Department.
Classed A by U. S. War Department.
Parents urged to visit and compare the School with the best in America. COL. I. C. WOODWARD, A.M., Pres.

KODAKS
"The Best Finishing and Enlarging That Can Be Produced." Eastman Films and complete stock amateur supplies. Ice for out-of-town customers.
Send for Catalog and Price List.
A. K. HAWKES CO. KODAK DEPT.
14 Whitehall St., Atlanta, Ga.

Try This With Your Typewriter

If it is an L. C. Smith & Bros., the writing will be in perfect alignment, even though the whole machine is raised up by grasping the platen roll.

If it isn't an L. C. Smith & Bros., you will find that you will have to be an expert juggler to get an impression of the type.

The **Ball-Bearing L. C. Smith & Bros. Typewriter** is so closely adjusted that the carriage is firm during the entire travel from the beginning of the line to the end.

In printing capital letters, the carriage is not shifted, either horizontally or perpendicularly, as on other machines, but remains stationary. The type is shifted, not the cylinder against which the paper rests—that moves in only one direction and one space at a time, to receive the next letter of the line.

Call us up and tell us when we can give you a demonstration of our typewriter.

L. C. SMITH & BROS. TYPEWRITER COMPANY
121 N. Pryor St.,
Atlanta, Ga.
Phone Ivy 1949

THE GEORGIAN'S MAGAZINE PAGE

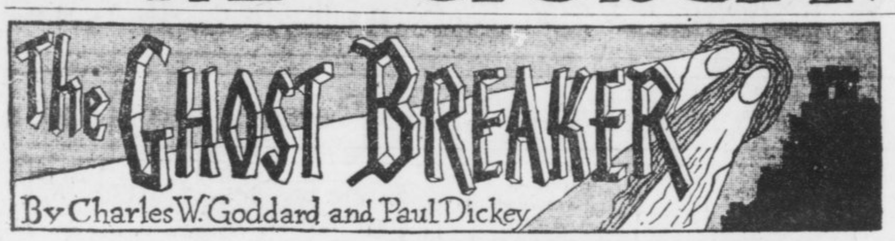

The Most Exciting Serial of the Year.

SERIALIZED

By J. W. McCONAUGHY

(Copyright, 1913, by Star Co.)

WHAT HAS GONE BEFORE.

The scene of the story is laid in the Vanderlip Hotel, New York City. The Princess Maria Theresa of Segura, a beautiful Spanish woman, is suddenly awakened in her suite by the sound of pistol shots. She hears a man running down the hall. He crashes against her door, breaking the lock, and enters. She sees he is a tall, good-looking young man, dressed in evening clothes. He is carrying a revolver in his right hand, and blood is dripping from a wound in his left. He begs the Princess to hide him. She, moved by some indescribable impulse, decides that she will. She directs him to an inner room, and a few minutes later, when the hotel detective knocks on the door, she tells him she is all right and sends him away. The young man, who is Warren Jarvis, of Kentucky, comes out of his hiding place, and the Princess, for the first time, notices his wound. She is moved to sympathy and showers him with questions as to what has occurred. Jarvis tells her about a Kentucky feud between his family and another named Markham. He says he left Kentucky to avoid the feudists, but encountered one of them in the hotel, which explains the shots. The Princess declares she will help him, and then asks the stranger question, "Are you afraid of ghosts?" Jarvis laughs, but grows solemn when the Princess tells him she has dangerous work for him to do. She makes him swear allegiance, and creates him her "vassal." Then she tells him to get her trunk, which is going to be shipped to a steamship on which she sails to Spain the following day. First Jarvis tells her to telephone to his servant, Rusty Snow, a negro. The servant is instructed to procure passage for himself and Jarvis in the ship. Jarvis then prepares to get into the trunk, but first begins to question the Princess about herself.

Now go on with the story.

TO-DAY'S INSTALLMENT.

As the latch of the closing door clicked the lid of the trunk lifted a few inches, as if the two occurrences had had a common impulse. Assured that he was alone, Jarvis pushed the lid all the way back and slowly sat upright in the bottom of the trunk. The extreme caution of his movements was not so much due to the fear of being overheard as to the conviction that the long pounding he had undergone had rendered him brittle, and that a sudden movement would inevitably break a piece of him off somewhere.

"Oh, Lord!" he ejaculated feebly but earnestly when he had at last gained an upright position. He sat, squirming slightly, for a few moments, as if accustoming himself to the new posture, and then with infinite caution extracted a cigarette case and matches from his trousers pocket and lit a cigarette, the achievement of which caused numberless suppressed but sincere groans.

"Oh," he growled, "if I only had that last baggage man here!"

At last, with infinite pains—this being a defensible pun—he got out of the trunk and straightened himself to his full length.

"Well, I'm all here," he decided, looking himself over with feeble satisfaction. This movement caused a fresh kink to develop in the back of his neck. "Most all!" he hastily corrected himself. He hobbled to a pier glass and surveyed the reflection with doleful mutterings.

But this was his last concession to physical discomfort. He had a lot to do and a very short time in which to do it. His first necessity was to find out where his own stateroom might be and bring Rusty to his aid. A little wall telephone hung by the mirror and in a half minute he heard Rusty's deep mellow wheeze, the most grateful sound that had reached his ears in hours. He ordered Rusty to repair forthwith to Stateroom "A" on the promenade deck with a topcoat and a hat, his own having been carried off by the faithful servitor in the bundles that he took from the Princess' suite in the hotel.

"If Rusty gets here before that exalted cousin returns I'll be all right," he reflected with satisfaction, as he hung up the receiver. "I wonder what the game is? Sounds like a real romance. A castle—hidden treasure—real Duke wants Princess—ha, yes! And real vassal wants to know where in h—l he fits in."

There came a knock at the door to interrupt their musings and while he was undecided whether to open it or hide he heard Rusty's truculent basso informing a steward or some one else in more or less authority "that he knew where he was goin,' all right."

Vastly relieved he cautiously opened the door and the rotund darkey trod impatiently in, falling magnificently over the raised door sill the steward had cautioned Dona Maria against.

Jarvis quickly whisked his coat and hat out of the impending ruin and by the time Rusty had craned himself to his feet demanding to know "what fer they wants to buil' a fool door that-away" he had them on.

"Lordy, Marse Warren!" was his first coherent utterance. "How'd Ah git heah?"

Jarvis, rapidly buttoning the overcoat, indicated the prison he had lately left. It never occurred to Rusty to doubt it, but he exposed an inch-wide zone of white in each eye as he inspected it.

"In the trunk!" he ejaculated. "Good Lord!"

"We've got to go. I'll tell you about it later," said his master shortly. But Rusty was paralyzed with amazement and continued to stare, entranced.

"You come in dat dere trunk?" he gulped. "Well, good Lord A'mighty!"

"Yes—come on—quick!" snapped Jarvis impatiently. We've got to get out of here."

Hiding Rusty.

The old darky reluctantly withdrew from contemplation of the trunk. Judging from his expression, he had forebodings—that a voyage thus inauspiciously begun could not but hold some measure of woe for him. If he had this feeling, it was promptly confirmed in the next ten seconds.

"Sh-h!" commanded his master sharply. There were voices at the door of the stateroom and then a hand was laid on the knob.

"Get into that trunk!" hissed Jarvis Rusty turned a rich gray, about the shade of the frosting much favored by French pastry cooks.

"Me?" he gasped.

"Yes, you!" snapped Jarvis, in a menacing undertone. "Get in there and be quick!"

"Good Lord," groaned the darky, as he heavily settled himself into the position so recently forced upon his master. (He would have jumped overboard at command with less hesitation.) "Marse Warren done gone crazy,' he moaned as the lid closed down on him.

At that moment the door opened and Dona Maria stepped in.

"Oh, there you are!" she exclaimed with a blush and smile, as Warren bowed to her. "You're all right, aren't you?"

Her knight rubbed seven or eight of his sore places. "Yes," he replied, doubtfully. "I'm all right."

"But your hand," protested the Princess, as her eyes fell on the temporary bandage. "You must have it attended to at once."

"Oh, that's all right," he assured her lightly. "I'll see the ship's surgeon.'

"Do, please," she begged earnestly, and the young man forgot fully three-fourths of his wrongs.

"There is something I must tell you," she went on, with a little hesitation. "My cousin, the Duke of Alva, is on board this boat. Perhaps he came for the same reason 'that brought me."

Jarvis' lips twitched in a little whimsical smile.

"He professes to love you devotedly," he remarked.

The Princess colored painfully. "You—you overheard?" she stammered.

He pointed to the trunk. He was enjoying himself for a change.

"It wasn't my idea," he reminded her. But his wicked little triumph was nipped by her plucky candor.

"Yes," she said, looking directly at him. "I think he does."

Jarvis was instantly contrite and showed it in his own way.

"You are afraid of him," he said gently and with feeling. "Why?"

"He is very powerful," was the low answer, with the eyes averted now, "and—and I may be driven into his hands."

Her knight, as he afterward expressed it, was instantly "sore" at that exalted cousin.

"You mean—you might be forced to marry him?" he demanded.

"Yes." Dona Maria threw a nervous glance at the door. "Yes—if—if you fail."

Even Rusty, in the trunk, heard his master gasp above his own wheezing and groaning.

"If I fail—if I fail," he echoed, in a dazed sort of way. He ran his hand through his tumultuous hair. "Say! Hold on a minute! Things are coming too fast for me—I—you—how do I——?"

"He may be here any moment," cut in the Princess incisively. "And I don't dare tell him what happened last night in the hotel. But he will want to know who you are and why you are with me."

Jarvis nodded energetically. "That's just what I want to know," he declared with hearty emphasis. "From what I overheard there is something queer about your castle. You forget—I am completely in the dark. Oh, just a minute, please. I forgot something."

He went over and released Rusty from durance. The old servant was dismissed, wondering what Marse Warren and Mrs. Princess found amusing in the situation.

"Go to my stateroom and lock yourself in," Jarvis ordered impressively. "And don't talk to any one. Understand, Rusty? You are deaf and dumb until I tell you to speak."

"The police can't be on board now," said Dona Maria, divining the reason for these orders. "We're out of the harbor."

He shook his head uneasily. "You can't tell until you see who goes ashore with the pilot. They may be working on Rusty as a clew. But it won't lead to anything as long as they can't connect him with me. We'll take no chances until we're past the danger line. Now, let's get down to business. As I understand it, you are taking me to your home—there is trouble there. Now, what is the matter—and what do I do?"

The Princess looked troubled and did not reply at once.

"I hardly know how to tell you," she said, with some hesitation. "It will seem absurd in this broad daylight to talk—to talk of ghosts—but," she finished with a rush, "the fact is my castle is haunted."

To Be Continued To-morrow.

JARVIS UNENTANGLES HIMSELF



"Oh, Lord!" he ejaculated feebly, but earnestly, when he had at last gained an upright position.

:: The Modern Marriage ::

Is It Divine or Human? A Contract or an Agreement? The Cause of Divorce.

By JERE K. COOKE.

"WHOM God hath joined together let no man put asunder."

In the last twenty years more than ONE MILLION divorces have been granted in this country alone. An average of FIFTY THOUSAND each year. Seventy-three divorces for every hundred thousand people. "To have and to hold till death do us part."

Two women to one man of these fifty thousand break this vow. The man principally charges adultery. The woman rests hers on cruelty. Desertion is the common ground. Numberless reasons are given by these unhappy people, and they catch at a reason as a drowning man grasps at a straw.

Temperamental incompatibility would tell the story. Two hearts that are supposed to beat as one "jangle like sweet bells out of tune."

There is no law on earth, there are no words of magistrate or minister, priest or prelate, which can compel a man to love his wife or to enjoy her society.

Neither is there legal force that can make a woman respect her husband or find pleasure in his presence. It is the shame of manhood that it is possible to become a bride.

In modern marriage all the primitive traits of the cave-men period appear.

Aeon upon aeon of evolution, age upon age of cultivation, and even the softening influence of Christianity have failed to eliminate the brute in the male, or the feline in the female. In a wild passion of anger modern man, like his cave ancestor, handles his spouse.

The passions of rage, jealousy, suspicion, temper and violence burst like billows over the rocks of civilization and culture, and the man, clad in modern raiment, is the brother to the uncouth savage clothed in skins.

Cruelty Pays a Part.

Cruelty plays a large part in divorce. Twenty-seven men in every hundred have been intolerably cruel to their wives. The gentler se has a better record, for only ten in one hundred are Amazons who have "beaten up" their man.

"The covenant betwixt them made" is soon forgotten and the reasons for the severing of the divine knot are from reasonable to ridiculous.

Everything is "cause" from the shadow of the seventh commandment to the scent of cloves on the breath of a late-coming husband.

Divorce has come to be more than an evil. It is a plague.

Statistics show an appalling condition Twenty-eight wives in one hundred divorces have lost their wifely honor and have gone astray. The modern expressions "soul mate" and "affinity" have disgusted a long suffering public and have degenerated to become synonyms of passion, infatuation and animal desire.

The sages are working on the problem as to which sex is at fault, the male or the female—the husband or his wife.

When the Divine Molder was fashioning his clay after-thought, his supreme effort was woman. She was a bit of the best clay from man's side that lay close to his heart. It is the shame of her sex that she should stoop to conquer. There are too many women who bank on the natural respect man has for her sex to impose upon him to "double cross" him.

The "double cross" is the commonest monument in the cemetery of domestic infelicity of domestic infelicity and marks many a matrimonial grave.

A Civil Contract.

Marriage is, besides being a divine institution, a civil contract in which the party of the first part and the party of the second part promise and agree to do certain specified things and to refrain from doing certain other things which are reasonable in a contract. A whim or fancy is not a release, and the only dissolution is through the door of legal process.

I have married and seen a great many persons joined toether, and every one of them impressed me at the time is being duly impressed and truly serious and honest in their vows and troth, each to the other.

Yet the first couple I married were divorced within a year. Each was tempermanentally the antipodes of the other and they were not working to give or take, bear or forbear

The divorce court seemed the only solution to their woes.

Right thinking people deplore that the divorce court is a necessity—its good is mixed with a great deal of harm. It is too often sought and too lightly held. Like poison, it should be taken advisedly and in minutest quantities.

It is deadly as well as dangerous and the strict stand of the church and clergy is its safeguard.

.:. The Manicure Lady .:.

By WILLIAM F. KIRK.

"ME and brother Wilfred was up to a summer resort for the week-end," said the Manicure Lady. "I got a fine coat of sunburn, as you probably have saw before now, George and Wilfred got a fairly good imitation of a brannigan, as Tom Moore and the rest of them old poets used to say when they was describing a little jag. I don't know what's the matter with my brother. He is all the time talking when he gets in a Bohemian crowd about quaffing the flowing bowl and about the wild, unprincipled kind of a life he leads, but I think he got that all out of books or from seeing it on the stage, or somewhere except in his real life. Goodness know father never likes to see the poor boy take a taste of anything stronger than milk. Not because the old gent is against rough things to swallow, but because he loves that kind of drinks, and likes to see them handled proper, the way he handles them.

"Well, anyhow, we wasn't up to the summer resort long before Wilfred had put away three or four highballs and had to be took to bed, so that left me kind of to my own resources. I was setting out on the veranda looking at the lake and thinking how lovely it would be if I was married to some rich young gent and could pick out a nice lake somewhere and stay there till the frosts came, when all of a sudden up comes a very fresh young person, with a cute little hat that was too big for him, and he sets down right beside me, just like that.

He Was Alone.

"'I crave your pardon, fair one,' he says to me, 'but I, too, am alone, and it is not good for man to be alone.'

"I felt like telling him that he wasn't man enough to come under that rule, but you know how kind and tender I treat children, George, so I let him rattle along, the same way I have to listen to the dear young things when they come in here to have their nails did.

"'Perhaps I intrude at a unseemly hour,' he says. 'I see that you, too, are a creature of moods. I love solitude,' he says, 'but, with all my love for it, there are moments when my soul cries out for companionship. Yes, my soul cries aloud,' he says.

"'Your soul ought to be spanked and sent to bed,' I says to him.

"'Do not jest, fair one,' he says, solemn like. 'You are talking to a man who has seen strange sights in many lands, a man who has mingled with high and low degrees in every place where white men have trod. Woman, too, I know,' he says. 'Too well do I know her faults, her intrigues, her heartlessness. I was stung to madness once by the fickle act of one I loved,' he says, 'and since then I have been a wanderer on the face of the earth.'

"I couldn't help grinning, George, to hear him going on. Goodness knows, he couldn't have been over twenty years old, and if he had been in half the places he said he was he must have been the original human flea for jumping around. But I knew he was lying. I have often saw Wilfred in them romantic moods, trying to be a cynic like Lord Byron, when all the time he was just a boob kid with a million things to learn."

Used To It.

"It is too bad you have to be pestered everywhere you go, instead of getting a rest from shop talk," said the Head Barber.

"Oh, I'm getting used to it," sighed the Manicure Lady. "I suppose, when I go up to them pearly gates, old St. Peter will grin friendly at me and say, 'Well, if here ain't the princess! How did you leave all the folks at home?"

What He Found.

"I never robbed a man but once," said the honest tramp, "and then I was starving. He would not give me a penny, and I couldn't stand the gnawings in my stomach any longer. So I knocked him down and went through his pockets. What kind of a haul did I make? Just one little bottle, which read on the label: "Pepsin—For that full feeling after eating."

.:. .:. Practical Motherhood .:. .:.

A New and Novel Educational Scheme



Great interest attaches to a new educational scheme at Hanwell, England, which is the first of its kind. In Middlesex the elder girls from the three local schools attend the day nursery, where they receive practical instruction in how to bathe, dress and feed babies. This picture shows them at work. They attend during school hours, the lesson being part of the curriculum.

:: :: Self Consciousness :: ::

A SERIOUS barrier to success or popularity in social life is self-consciousness. Morbid anxiety as to what others are thinking, nervous fears as to one's appearance, should be overcome. Freedom from thought of self, which is usually so perfectly charming in the natural manner of a child, may be a possession through life, if we could cease to think how we are looking and what is the opinion of others about us.

The probability is that we are not being regarded always by others as very absorbing objects. Egotism and self-love are at the root of all self-consciousness. To be self-centered is very narrow. There is little hope of fine culture for a person who is self-absorbed.

If one is more anxious to give pleasure than to get it, if thoughts are directed more toward others than toward self, there is a possibility of becoming agreeable and companionable. Difference, morbid shyness, awkward mannerisms are really the result of the constant thought of self.

By contributing to the pleasure of others, wherever we may be, we may extract much sweetness for ourselves in the passing moments. It may be by talking to some one who seems shy and neglected and needs to be relieved of the baleful effect of self-consciousness, or it may be by listening with attention to some one who wants to talk.

But here is another point. No one should insist on monopolizing the conversation. That is a very wearisome form of intense egotism.

There is another form of self-consciousness which afflicts those who are so independent in their individuality as to be in danger of rudeness; those who are too vehement in voice and gesture, brusque and abrupt in manner. They forget that the world is never convinced that any one is superior who assumes a loud, aggressive, uncivil manner. Willful self-consciousness of that sort is more to be pitied than diffident, anxious shyness, and is sure to make a more unfavorable impression.

Consciousness of one's dress is bad form. Not only the vanity which thinks of display or ostentation should be avoided, but the carelessness which disregards the little niceties of toilet and then causes a guilty self-consciousness which dreads detection.

A woman of refinement is exquisitely neat in her personal appearance. She guards against the least untidiness in dress. She can not be too fastidious about her daily bath, the care of her hair, teeth and fingernails. Each detail of neatness is attended to scrupulously every day. Neglect of these things is a fault not to be condoned.

A habit to be cultivated is to be carefully and neatly dressed and to think no more about it after leaving one's room. This will give freedom from fussy self-consciousness. For instance, it is bad manners to go out in the street before putting on one's gloves, or to adjust a veil in a public conveyance, or to give nervous pats and touches to hair, or to give heed to the many small details which should be attended to in the privacy of one's room and are not allowable elsewhere.

Palmer's Skin Whitener

For Dark Complexions

ITS EFFECT is marvelous upon a dark or sallow skin. You cannot realize what it will do until you have used it. Guaranteed pure and harmless.

Postpaid 25c *Anywhere*

All Jacobs' Stores

And Druggists Generally.

Mountain Excursion
Western North Carolina.
Land of the Sky and Sapphire Country.
Thursday, July 10.
$6.00 Round Trip $6.00
Return limit July 20.
SOUTHERN RAILWAY

Take Your Vacation at

Wrightsville Beach

Near Wilmington, N. C.

Splendid hotels; finest beach on Atlantic Coast; best sea and sound fishing; electric train service to city. No end to indoor and outdoor amusements. Reduced railroad rates. For literature and other information write to

E. L. Hinton, Mgr. Seashore Hotel, Wrightsville Beach, N. C.
C. E. Hooper, Mgr. Oceanic Hotel, Wrightsville Beach, N. C.
H. C. Foss, Mgr. Hanover Inn, Wrightsville Beach, N. C.

10¢ After Shaving

AIR-FLOAT Talcum removes the shiny redness and gives that smooth, natural, wholesome effect that men covet.

TALCUM PUFF CO.
Miners and Manufacturers
Bush Terminal Building
Brooklyn, N. Y.

Air-Float Talcum Powder

TATE SPRING

UNDER NEW MANAGEMENT



A high, cool, healthful resort, in the heart of the Cumberland Mountains of East Tennessee, an unexcelled climate.

Modern hotel—one thousand acre park and grounds—eighteen hole golf course—saddle horses—fine five-piece orchestra for concerts and dancing and that most famous of all American Mineral Waters,

TATE SPRING NATURAL MINERAL WATER

always a help, nearly always a cure in indigestion, nervousness and all ailments attributable to improper functions of the bowels, liver and kidneys.

Rev. Dr. E. E. Hoss, Bishop Methodist Church, Nashville, Tenn., says:

"It gives me the greatest pleasure to say that I regard Tate Spring water as the best remedy for all disorders of the stomach, bowels, liver and kidneys of which I have knowledge."

Enjoy the healthful water at the spring or have it shipped to your home. For sale by all druggists, in sterilized bottles, filled and sealed at the spring.

Send postal to-day for illustrated booklet, giving rates, location and description of this ideal place for the summer outing. Address

TATE SPRING HOTEL CO.
S. B. ALLEN, MANAGING DIRECTOR,
TATE SPRING, TENN.
ATLANTA MINERAL WATER CO., LOCAL DISTRIBUTORS.

THE Ice-Kist Crankless Freezer



Just pack it—that's all! The freezer will do the rest. No crank to turn—no hard work—no dasher to clean—no glass to break—no hoops to fall off.

Be Wise! Make Your Own Ice Cream

Of course, you know that home-made ice creams, sherbets or ices are superior from every viewpoint. They are always sweet, pure and wholesome; there is a flavor and genuine goodness about them that is not found in the general run of factory products. Besides that, when you make your own preparations you know that the ingredients are always pure, and that the can is clean and sanitary. The main reason why ice cream is made in but comparatively few homes, is the work and bother connected with the old-fashioned crank freezer. That is one reason why the arrival of



The 'Ice-Kist' Crankless Freezer

will be hailed with delight by every one who is fond of ice creams, etc., because it eliminates the tedious turning of the crank entirely, and produces creams, sherbets and ices that will make your mouth water. That is one reason, but there are many others.

DON'T YOU KNOW that the enjoyment of a dish largely depends upon the manner in which it is served? Could you imagine a daintier and more appetizing manner of serving ice creams than provided for by the "Ice-Kist?"

Write us to-day for our beautifully illustrated booklet, telling all about the freezer; it is ABSOLUTELY FREE—and receive our free trial offer.

WESTERN MERCHANDISE & SUPPLY CO.
326 W. MADISON ST., CHICAGO, ILL.



COUPON

Western Merchandise and Supply Co., 326 W. Madison St., Chicago, Ill.

Please send your beautifully illustrated booklet and free trial offer of the "Ice-Kist" Freezer.

Name .....

Address .....

WELCHONCE TO BE THANKED IF CRACKERS COP

By Percy H. Whiting.

IF the Crackers win a pennant—and it looks hopeful now—they can thank their lucky stars—and Harry Welchonce, the well-known Bessemer and Lake Erie train dispatcher.

When Harry came to the local club they touted him as a batter—and a trouble-maker.

Well, he's a batter, all right. If he's an anarchist it hasn't cropped out yet.

In Nashville they charged him with playing for his own averages and letting the team go hang.

That he isn't pulling that here is testified by the noted authority, Captain C. A. Alperman. Says "Whitey," "Welchonce is a wonder at doing what he's told. No matter what the play is he will go out and make it—or try like thunder.

"Now, we have men on the team," continued Alperman, "who can't make a hit-and-run play at all. It wouldn't be policy to tell which ones. Then we have others who will go through with it all right if you give them a diagram. And then there are chaps like Welchonce, who need only a tip."

• • •

NOW take yesterday. In the fifth, with one on, and two runs needed to tie the score, Smith gave Welchonce the signal for a home run—and he hit it.

Also, in the eighth with two on, two gone and the score tied, Welchonce came up.

"A three-bagger's what we need," Bill Smith told him.

So Welchonce went out and hit it, winning the game 5-3 thereby.

• • •

BILL SMITH seems to have pulled one of his old-time trades in getting Carl Thompson. He looked suspiciously like a pitcher yesterday. His start was bad. Then he steadied and after the first inning gave up but one hit.

His Cracker batting support must have been a pleasant surprise, for all this season he has been the victim of weak stick support.

There's a fine chance that Joe Dunn will be the making of Thompson. Joe is just the man to handle his curves. He knows everything about the league and a considerable amount about pitching. He is steady and dependable. He is tickled to death to work with a young pitcher and to show him things.

Over in Birmingham nobody would show Thompson anything. They didn't like him and they didn't mind saying so. Over here the team is in such dire need of pitchers that Thompson will be given every encouragement in the world.

• • •

IT was like old times to see Glen Liebhardt in the box for Memphis once again. He hurled some great games in Atlanta, back in the days when Charley Babb managed the team and had it up in the race. The man once famous for his ability to hurl double-headers hasn't the same effectiveness as of old, but he has learned a lot of baseball and is dangerous.

• • •

IT was lucky Thompson turned up in time to work Tuesday. For Smith was surely shy on hurlers. Conzelman was in such bad shape Monday that he had to retire. Brady is sick. Dent was affected by the heat Monday and is still weak. Old Gil Price, the willing worker, can't go in every day. So Thompson was a life-saver.

Smith will be lucky to have a man who can go through to-day. His staff is surely shot into holes. If he can pull them together this time, can get the new man from the Boston Braves and can have a little luck the pennant outlook is rosy as a pot of rouge.



Big Reduction IN Dental Work

GOOD WORK means more practice and lower prices.

We have reduced our prices on all Dental work, but the quality of our work remains the same.

Gold Crowns $3.00

Bridge Work $3.00

Set of Teeth Best That Money Can Buy $5.00

We Use the Best Methods of Painless Dentistry

Atlanta Dental Parlors

Cor. Peachtree & Decatur Sts.

Entrance 19 1-2 Peachtree St.

GEORGIAN SPORTS COVERED by EXPERTS

SILK HAT HARRY'S DIVORCE SUIT

Copyright, 1913, International News Service.

'Twas a Simple Little Remedy at That



KRAZY KAT

It Was Low Humor



Heisman Writes About Athletics

Must Watch For 1916 Olympiad

By J. W. Heisman.

ALL sporting writers interested in track sports should, from time to time, take inventory of the state of affairs in this field of athletics and should call the attention of their readers to them in order that the country, as a whole, may not lose sight of the fact that there are more Olympic games coming in the future.

In the past American athletes have had such an easy time of winning world championships in these events that we have not had to exercise any great amount of foresight or alertness in the way of extra preparation and exertion; but at last the European countries are aroused as never before, and they are going to make such a determined effort to down the American team at the Berlin Olympiad in 1916 that it behooves us all to keep strictly wide awake and "on the job" if we do not wish to meet with a most unpleasant surprise three years hence.

Right after the games of 1912 practically all the European countries stated quite frankly that they were going to have a lot to say about the winning of the pennant in 1916. That this was no idle boast is now apparent from the work they are putting in and the attention they are paying to track and field sports.

In the first place, Germany has already built and completed the magnificent stadium in which the 1916 games are to be held. It has been finished this far ahead of time simply in order that the German athletes may hold their practice upon it and be thoroughly familiar with it three years hence. They will know to a nicety just how to negotiate the turns of the track, where the different distance posts are located, what speeds they must put on between them, how the composition, banking, sun, etc., affect one, and all the other little fine points. Surely the Germans are leaving no stone, no matter how small, unturned to make sure of success.

And, by the way, this German stadium is a beauty—just about the size and dimensions of the new Tech athletic field. It will have a seating capacity of about 40,000 and is about 1,000 feet long by 300 wide.

• • •

THE Frenchmen are coming up rapidly in all kinds of sports. Not only are they paying a deal of attention to track sports but to polo and tennis as well, and their national champions are making it interesting nowadays for those of even England and America. Baseball, too, is being undertaken on a small scale.

But their supreme desire to win at the 1916 Olympics is indicated by the fact that a member of the Chamber of Deputies has introduced a bill looking to the creation of a new member of the President's Cabinet, whose entire business and concern it shall be to look after the athletic sports of the nation, their welfare and development. Nothing could more clearly indicate how seriously the French are taking these world championships.

• • •

NOR will it be forgotten that Sweden is already in heavy training with a big team under the able direction of Ernie Hjertberg, nor that Greece is again to hold the little or biennial Olympic meet again next year at Athens, which will serve to keep her athletes on their metal until 1916 rolls around; nor that England has already prepared to send a special deputation to America to study the way Americans go at this business of training and bringing out their track athletes.

• • •

SOME of us have feared that the leaders in American track and field sports were liable to go to sleep during these four years between 1912 and 1916. But, happily, the indications are that everybody on this side of the water is more on the qui vive than ever, and the great number of athletes now taking part in these sports the country over is sufficient evidence that we are just as much in earnest about that piece of bunting for 1916 as is any nation on the other side of the ditch.

The first indication we had this spring of what kind of an interest was going to be taken in the United States this year in track sports was given at the University of Pennsylvania annual relay races in April last, when over 1,200 collegians and prep athletes participated, representing over 60 colleges and schools.

The next proof we had was when the national intercollegiates took place in May. At this meet not only were there more athletes entered from more different colleges than ever before, but a greater number of colleges than ever before divided the total number of points that could be scored. Fancy Penn winning the meet with hardly more than a score of points, whereas fifteen years ago the winning team usually swept the board of at least 60 points. This speaks well for the keen competition now being put up by a large number of college teams.

Exactly the same thing happened at the Western Conference meet and also at the Southern Intercollegiate meet held in New Orleans. Not only were there more teams entered at the New Orleans meet but some eight of them divided the points, whereas, in former years, they have usually all been gobbled up by about three or four teams at most.

And last Saturday the A. A. U. National senior championship meet was held in Chicago, also with a record number of entries. The total of 162 points scored was divided between twelve different athletic clubs or organizations and three A. A. U. records were broken.

• • •

THIS outline of what America is doing is sufficient to put at rest any anxiety lest we may be taking things too lightly in the matter of keeping ourselves in shape to cope with the increased and improved ability of the representatives of other countries. And the best of it is that some of the very finest work done on the cinder paths this year was that of mere school boys and boys of a younger generation. Each time an old-timer quits the game in most any line of sport we incline to believe that we shall never look upon his like again.

Happily this is already being disproven in the case of track sports in this country; and, even if not a single man of those who successfully competed for the Stars and Stripes last year in Stockholm were able to go to Berlin three years hence, it begins to look as though we will have a whole new crop of youngsters who will be well able to look after the task of properly maintaining American prestige in competition with the stars of all the rest of the world.

SPECIAL TRAIN.
Mountain Excursion
JULY 10.
Lv. Atlanta . . . 8:05 a. m.
Ar. Asheville . . 6:30 p. m.
PARLOR CARS,
COACHES,
DINING CARS.
$6.00 Round Trip $6.00
GOOD TEN DAYS.
SEE THE LAND OF THE SKY BY DAYLIGHT.
Make Reservations Now.
SOUTHERN RAILWAY

REDS BUY A PITCHER.

VANCOUVER, B. C., July 9.—Bob Ingersoll, considered one of the best pitchers in the Northwestern League, has been sold by Vancouver to the Cincinnati Nationals for $3,000.

BASEBALL

Diamond News and Gossip

Thirteen will have no terrors for the New York Giants in the future. By beating Chicago yesterday the Giants scored their thirteenth straight victory.

• • •

After a day's lay off the Eastern teams in the American League open up a fresh series in the West to-day.

• • •

Even the tail-end Cincinnati Reds could not break up the losing streak of the crippled Brooklyn Dodgers.

• • •

The home run of First Baseman Miller, of the Pittsburg Pirates, beat the Phillies at Philadelphia after ten innings of grueling play.

• • •

The Giants are now five and one-half games in front of the Phillies and ten games in front of the Cubs. The Dodgers are twelve games behind the leaders.

• • •

The Detroit Tigers have purchased Carl Grover, a pitcher, from the Jacksonville, Fla., club of the South Atlantic League.

• • •

Third Baseman Mowry, of the St. Louis Cardinals, will be out of the game for a few days as the result of being spiked in the foot by Myers, of the Boston Braves. Errors gave the Braves a victory yesterday.

• • •

President Ebbets, of the Brooklyn club, has selected July 15 as the date for the formal opening of Ebbets Field, the new home of the Dodgers. Governor William Sulzer, of New York, is expected to take part in the flag raising. The Dodgers will be pitted against the Cubs on that date.

• • •

It cost Johnny Evers, of the Chicago Cubs, $50 to indulge in dilatory tactics in the second game of the Cubs-Cardinals double-header in Chicago Sunday. Evers has been notified by President Lynch, of the National League, that his punishment is a $50 fine.

• • •

Manager Joe Tinker, of the Cincinnati Reds, was on the bench yesterday on account of the illness of his wife. Tinker is working to get together a bunch like the invincible Cubs had several years ago.

• • •

The Pirates are just 28 points behind a position in the first division of the National League.

BASEBALL BOOMING IN EMPIRE STATE LEAGUE

The Empire State League, composed of baseball teams in South Georgia cities, has closed the first half of its first season.

And if you don't believe the Empire has been a success, take a trip around that circuit and find out. Brunswick, Waycross, Cordele, Americus, Thomasville and Valdosta are baseball crazy.

The gate receipts more than pay the bills and the sport is as classy as most any Class D circuit puts up.

Tuesday's Game.

Memphis.	ab.	r.	h.	po.	a.	e.
Love, 2b.	3	0	0	4	3	0
Butler, ss.	2	1	1	0	3	0
Baerwald, rf.	3	2	1	1	0	0
Ward, 3b.	4	0	1	1	1	0
Schweitzer, lf.	2	0	1	2	0	0
Abstein, 1b.	4	0	0	8	0	0
Shanley, cf.	4	0	0	2	0	0
Seabough, c.	4	0	0	6	1	1
Liebhardt, p.	4	0	0	0	1	0
Totals	30	3	4	24	9	1

Atlanta.	ab.	r.	h.	po.	a.	e.
Long, rf.	4	2	2	3	0	0
Welchonce, cf.	4	1	4	4	0	0
Alperman, 2b.	4	0	0	2	1	0
Bailey, lf.	3	0	0	1	0	1
Smith, 3b.	1	1	0	2	3	1
Bisland, ss.	3	0	0	1	3	0
Agler, 1b.	4	1	3	9	1	0
Dunn, c.	4	0	1	4	3	0
Thompson, p.	4	0	0	1	2	1
Totals	31	5	10	27	13	3

Score by innings:
Memphis . . . . . .200 100 000—3
Atlanta . . . . . .010 020 02x—5

Summary: Two-base hit—Agler. Three-base hits—Long, Welchonce. Home run—Welchonce. Struck out—By Liebhardt, 6; by Thompson, 3. Bases on balls—Off Liebhardt, 5; off Thompson, 5. Sacrifice hits—Bisland, Welchonce, Butler. Stolen bases—Baerwald, Shanley, Agler. Hit by pitched ball—By Liebhardt, Alperman; by Thompson, Schweitzer. Time—2:05. Umpires—Rudderham and Fifield.

BASEBALL SUMMARY

SOUTHERN LEAGUE.

Games Wednesday.

Memphis at Atlanta.
New Orleans at Chattanooga.
Montgomery at Birmingham.
Mobile at Nashville.

Standing of the Clubs.

	W.	L.	Pc.		W.	L.	Pc.
Mobile	50	36	.581	B'ham.	39	40	.494
Mont.	47	36	.566	M'phis.	37	47	.440
Atlanta	43	34	.558	N'ville	35	45	.437
C'nooga	44	36	.550	N. Or.	28	49	.364

Tuesday's Results.

Atlanta 5, Memphis 3.
Montgomery 9, Birmingham 2.
New Orleans 2, Chattanooga 0.
Nashville 4, Mobile 3.

AMERICAN LEAGUE.

Games Wednesday.

New York at Chicago.
Washington at Detroit.
Boston at St. Louis.
Philadelphia at Cleveland.

Standing of the Clubs.

	W.	L.	Pc.		W.	L.	P.C.
Phila.	54	19	.740	Boston	36	36	.500
C'land.	48	29	.623	St. L.	32	50	.390
W'ton.	42	34	.553	Detroit	30	50	.375
Ch'go.	42	36	.538	New Y.	21	51	.292

Tuesday's Results.

No games scheduled.

NATIONAL LEAGUE.

Games Wednesday.

St. Louis at Boston.
Chicago at New York.
Cincinnati at Brooklyn.
Pittsburg at Philadelphia.

Standing of the Clubs.

	W.	L.	Pc.		W.	L.	P.C.
N. Y.	47	23	.671	P'burg.	35	38	.479
Phila.	41	27	.602	S Louis	31	42	.425
Ch'go.	40	35	.533	Boston	30	41	.423
Bk'lyn.	35	33	.515	C'nati.	28	48	.368

Tuesday's Results.

Boston 6, St. Louis 2.
Cincinnati 2, Brooklyn 1.
New York 6, Chicago 5.
Pittsburg 6, Philadelphia 4.

SOUTH ATLANTIC LEAGUE.

Games Wednesday.

Charleston at Albany.
Columbus at Jacksonville.
Macon at Savannah.

Standing of the Clubs.

	W.	L.	Pc.		W.	L.	Pc.
C'bus.	7	4	.636	J'ville.	7	5	.583
Sav'nah	7	4	.636	Chas'n.	4	8	.333
Macon	7	5	.583	Albany	3	9	.250

Tuesday's Results.

Macon 6, Savannah 3.
Jacksonville 4, Columbus 1.
Albany 7, Charleston 3.

EMPIRE STATE LEAGUE.

Games Wednesday.

Thomasville at Americus.
Cordele at Waycross.
Valdosta at Brunswick.

Standing of the Clubs.

	W.	L.	Pc.		W.	L.	Pc.
B'wick.	6	2	.750	A'cus.	2	6	.250
C'dele.	6	3	.667	V'dosta.	3	5	.375
T'ville	4	4	.500	W'cross	2	6	.250

Tuesday's Results.

Waycross 6, Cordele 3.
Americus 5, Thomasville 3.
Valdosta 6, Brunswick 5 (10 innings).

GEORGIA-ALABAMA LEAGUE.

Games Wednesday.

Talladega at Newnan.
Anniston at LaGrange.
Gadsden at Opelika.

Standing of the Clubs.

	W.	L.	Pc.		W.	L.	Pc.
G'den.	30	26	.536	N'nan.	28	28	.500
Opelika	29	28	.509	L'G'ge.	27	29	.482
T'dega.	28	27	.509	An'ton.	26	30	.464

Tuesday's Results.

Opelika 6-2, Gadsden 5-3.
LaGrange 8, Anniston 2.
Newnan 12, Talladega 11.

Federal League.

Pittsburg 5, Indianapolis 2.
St. Louis 7, Cleveland 3.
Chicago-Kansas City, rain.

FULL OF SCABS

What could be more pitiful than the condition told of in this letter from A. R. Avery, Waterloo, N. Y.

We have been using your Tetterine. It's the best on earth for skin ailments. Mrs. S. C. Hart was a sight to see. Her face was a mass of scabs. Tetterine has cured it.

Cured by Tetterine

Tetterine cures eczema, ground itch, ringworm and all skin troubles. Its effect is magical. 50c at druggists, or by mail. SHUPTRINE CO., SAVANNAH, GA.

GRAND DAILY FROM 2:30 TO 10:30

EDISON'S Talking Pictures AND BEST Motion Pictures

All Seats 10 cts. Any Time

BIJOU 3 Times Today 3 7:30 & 9 P. M.

ALONG BROADWAY

30 People 30

MATS. 10c | EVENINGS 10c and 20c

FORSYTH Matinee Daily 2:30 Night at 8:30

CECIL LEAN & CO. In The Moving Picture Man

EVA TAYLOR & CO. In After the Wedding

Warren & Blanchard Hines & Fox

Grace Sisters And Others

Next Week—Valerie Bergere &

BASEBALL

TO-DAY

Memphis vs. Atlanta

Ponce DeLeon Park 3:45 o'Clock

MOTOR RACES

Friday, July 11th

8:15 P. M.

BRITTON ACCEPTS $20,000 TO FIGHT WILLIE RITCHIE

NEW YORK, July 9.—Jack Britton, the Chicago lightweight who has championship aspirations, has accepted an offer of a $20,000 purse from the West Side A. C., of New Orleans, for a 20-round bout with Willie Ritchie, to take place the latter part of September. Ritchie outpointed Britton in four rounds in San Francisco more than a year ago, but the Chicago boxer has improved a lot since.

The New Orleans matchmaker has wired the terms to Ritchie, who so far has failed to reply. Ritchie is figuring on a bout with Cross or Welch on Labor Day in California.

American Association.

Milwaukee-Minneapolis, rain.
Indianapolis 1, Toledo 4.
Columbus 1, Louisville 9.
Kansas City 7, St. Paul 2.

Carolina Association.

Winston-Salem 6, Asheville 0.
Raleigh 1, Durham 5.
Charlotte 3, Greensboro 4.

Virginia League.

Norfolk 4, Richmond 6.
Portsmouth 1, Roanoke 0.
Newport News 5, Petersburg 0.

International League.

Providence 6, Baltimore 5.
Toronto 6, Buffalo 2.
Rochester 5, Montreal 4.
Newark 7, Jersey City 0.

Texas League.

Galveston 0, Houston 1.
Beaumont 1, San Antonio 6.
Dallas 3, Austin 2.
Forth Worth 2, Waco 3.

Cotton States League.

Jackson 6, Meridian 3.
Jackson 4, Meridian 0.
Pensacola 1, Columbus 0.
Pensacola 3, Columbus 1.
Selma 3, Clarksdale 2.
Selma 5, Clarksdale 0.

Appalachian League.

Middlesboro 4, Morristown 8.
Bristol 3, Johnson City 1.
Rome 9, Knoxville 4.

TY INJURED, BUT STILL DRAWING $12,500 SALARY

NEW YORK, July 9.—Persons who declared that Tyrus Raymond Cobb was a baseball "slave" last spring when the Detroit club refused to sign him for a $15,000 salary, but finally compromised with him for $12,500, are doing some thinking just now. Cobb is laid up with a fractured knee cap.

The Tigers have been without his services for nearly two weeks, and the Detroit magnates are suffering financially thereby. But according to the terms of Cobb's contract he is drawing full pay, because he was injured on the ball field. Incidentally, the Detroit club is paying the doctor's bill.

Wahoo Desires To Be Let Out of Contract

ATHENS, GA., July 9.—Charley Wahoo, who was last spring signed with the University of Georgia as assistant baseball and football coach and general business manager for the Athletic Association, and who was temporarily released the first of May to manage the Waycross team in the Empire League, will not be connected with Georgia athletics in the future, very probably.

He was in Athens Monday in an attempt to secure his release from the authorities here and there is but little doubt but that it will be granted. He has been offered a desirable position with the Spalding Sporting Goods Company, with whom he was working when he signed the Georgia contract.

The committee that engineered the deal with him could not be gotten together in a meeting last night, but officials who are prominent in the association say that if he wants his release no effort will be made to retain him.

This leaves Alex Cunningham the only coach to handle the Georgia football team this fall, and it is very probable that some graduate member of last year's team will be secured.

20-MILE MOTOR RACE.

NEW YORK, July 9.—New records are expected to be hung up in the running of the twenty-mile championship races at the Brighton Beach motordrome to-night. Thirteen "speed demons" will compete on this event. Arthur Chappelle, the motorcycle "speed king," is the favorite picked to win.

COMISKEY MUST SEND SMITH OR PRODUCE ALIBI

IF Charles Comiskey does not immediately kick in with a good alibi or a promise of a pitcher the Atlanta Baseball Association will take up the matter of enforcing Comiskey's agreement to send Clarence Smith to the Atlanta club.

In this deal Comiskey offered Smith to Atlanta at a certain price. President Callaway accepted terms. Then Comiskey backed out, stating he had decided to keep the man.

Baseball law provides that when terms are accepted the deal must go through.

There is not the least doubt but that the local club can force the White Sox to produce the player.

President Callaway was not inclined to push the point, provided Comiskey would agree to look out for the local club with some other player; but he shows no such inclination, so it is likely that the National Commission will be requested to decide who owns the player, anyhow.

SANTAL MIDY CAPSULES

CATARRH OF THE BLADDER Relieved in 24 Hours

Each Capsule bears the name MIDY

Beware of counterfeits



Happy Hours Away from Home

A pleasant rail ride to the port of Savannah, Ga. Through trains, large, easy and well-ventilated coaches, parlor and sleeping cars, via

CENTRAL OF GEORGIA RAILWAY

Thence a joyous sea voyage. Vying with up-to-date hotels, the ships in this service are equipped with state-rooms de luxe, cold and hot, salt and fresh, tub and shower baths. Table d'hote service furnishes choicest delicacies of northern and southern markets. Best table waters. Through tickets to Eastern resorts.

ROUND-TRIP FARES FROM ATLANTA

Including meals and berth on ship

New York $38.25 Baltimore . $29.25

Boston . . . . 42.25 Philadelphia 34.05

Proportionately low fares from other points.

For all details, berth reservations, etc., ask the nearest Ticket Agent.

WARREN H. FOGG, District Passenger Agent
Cor. Peachtree and Marietta Sts., Atlanta, Ga.

MATTY PILOTS PITCHERS NOW IN NATIONAL

By Damon Runyon.

IN the gloaming of his baseball years, "Old Ironsides," otherwise known as Chris Mathewson, finds himself in the peculiarly public position of leading the pitchers of the National League. When he tore off Brooklyn on Saturday afternoon the great checker expert brought his number of victories up to fifteen, as we figure it, against four defeats.

There are one or two younger and more agile hurlers ranked ahead of the Hadji of the Polo Grounds in the percentage table, but they are fellows like Burke, of St. Louis, with a single victory assessed with a defeat. Edward Konetchy, of St. Louis, has a perfect average, having appeared as a hurler in one game, and winning same, but as a pitcher Edward is one of our best known first basemen.

Ying Ling, the Chinese laundry ticket, had evaded the ignominy of defeat up to the Fourth, and had compiled four victories, but "Old Ironsides" is now the real pitching pilot of Tom Lynch's circle, which is a terrible thing at his time of life.

Mathewson has appeared in about twenty-two games. He saved two or three, for which he receives no credit. He is now doing more and better work than any other member of the Giant staff. His judicious conservation of his pitching arm is indicated by the fact that he has allowed more hits than any slabman in the league, with the exception of young Griner, of St. Louis, who has been whaled for 172 blows out of 19 appearances.

However, "Old Ironsides" still possesses that amazing faculty of putting the ball where he wants to that gave him the name of "King Control." He has dished out less than a dozen bases on balls, which puts him in a class by himself in that respect.

* * *

IT'S a tough year for the grizzled veterans of the mound. Over in the American League Eddie Plank, the Mathewson of the sidewinders, is considered the pitching leader of the Johnson organization, even though young Boehling, of Washington, tops him in the percentage table.

* * *

THE evil Fates have slipped William Dahlen, the abhorred Black Spot, and pronounced a Dutch Cuss on Brooklyn. The Jinx that used to live in Philadelphia has taken up a residence in Flatbush. When the subject of conversation is hard luck the iniquitous Dahlen is entitled to raise his voice above all others.

Charley Stengel, Bill Fisher and Bob Fisher have all been swept from the Dodger line-up in a few brief hours. Zach Wheat was already in the hospital when the others began to arrive, and Napoleon Rucker was said to be concealing a sore shoulder from public gaze, although he worked Saturday.

The Brooklyn catching staff is now a smoking ruin of a once imposing institution, while the Brooklyn outfield is stripped to the bone—meaning no offense to Messrs. Callahan, Moran, Hummer and Benny Meyers, at that. If you can imagine Murphy, Burns and Fletcher suddenly eliminated from the Giant line-up by accident, with the catching staff reduced to Mullaney, and with Christy Mathewson not at his best, then you can realize to some extent what has happened to the Dodgers.

* * *

CHARLEY M'DONALD, the Boston Braves' third baseman, who is just now leading the National League in hitting, is in a way a protege of John J. McGraw. The Giant chief recommended the slugging youngster to Garry Herrmann, of the Cincinnati Reds, who bought him from the Dallas club, of the Texas League, and carried him along last year and part of this season. Then George Stallings took the boy at the waiver price on a tip from the newspaper men following the Giants the last time the New York club was in Boston.

McGraw first saw McDonald a couple of years ago at Marlin, the training ground of the Giants, when the third baseman and another member of the Dallas club named Thebo joined the Giants to get into physical condition for the Texas League season. McGraw had three ball clubs playing exhibition games in Texas that season, and he used McDonald and Thebo on one team. He had no permanent place for McDonald himself, but his strong recommendation of the youngster to Herrmann indicated that McDonald had made a good impression on him.

McDonald seems to be another Heine Zimmerman in point of hitting. In 1911, with the Dallas club, he hit .324 in 144 games, although he displayed no unusual slugging ability with Cincinnati last season.

C. SMITH WILL DEFEND TITLE IN KNOXVILLE

Carleton Smith will go to Knoxville the last of this week to defend his title as Tennessee State Champion. The tournament is in progress there now.

This affair ought to be comparatively easy for the speedy Atlanta player, who is due to put another leg on the cup.

SPECIAL TRAIN.
Mountain Excursion
JULY 10.
Lv. Atlanta . . . 8:05 a. m.
Ar. Asheville . . 6:30 p. m.
PARLOR CARS,
COACHES,
DINING CARS.
$6.00 Round Trip $6.00
GOOD TEN DAYS.
SEE THE LAND OF THE SKY BY DAYLIGHT.
Make Reservations Now.
SOUTHERN RAILWAY

GEORGIAN SPORTS COVERED by EXPERTS

HOW THE CROSS-ANDERSON FIGHT LOOKED To TAD

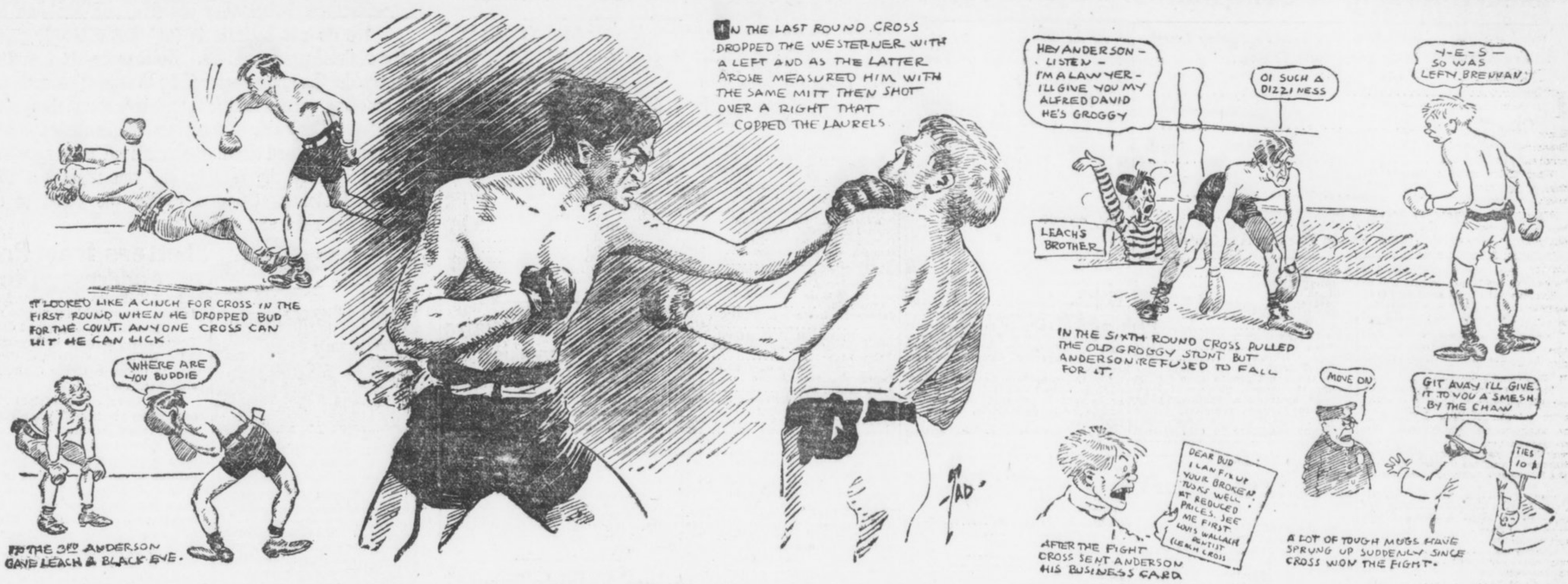

RICHARDS WINS AGAIN; LONGER RACES FRIDAY

HAVING failed to "bust" the speed trust at the Atlanta Motordrome, said "trust" consisting of Wilmer Richards, aided and abetted by his Indian motorcycle, No. 23, by any scheme of importing machines or teaming up against him, the Atlanta Motordrome will try staging longer races.

On Friday night the feature race will be the Cracker Sweepstakes, named in honor of the local ball club. The exact conditions of this event have not been decided upon, but the final heat will be the longest ever run on the local track.

The idea of lengthening out the race is to give the endurance riders a chance. It is apparent that in the sprints only McNeil and Graves have a chance with Richards. Tuesday night McNeil lost a ker-plunker out of the flip-flop that disdicates his Simms magneto and couldn't ride his Jap, while Graves' new motor developed the asthma, complicated with a catarrhal cough, and it wouldn't run either. So it was all Richards, and he romped in the Sweepstakes and the Purse, though they managed to keep him pocketed in both events long enough to produce some thrilling stuff.

Friday night Richards will find that sprinting ability is at a discount and endurance the thing. He will find the Twenty-Four-Hour Twins, Shields and Lockner, right up in the hunt, along with Renel and possibly a couple of others.

The riding in the Sweepstakes finals Tuesday night, up to the last couple of laps, was the most sensational that has been seen. For lap after lap the four riders swept around the track at terrific speed, with hardly a half-inch separating them. One swerve carried George Lockner up on the perpendicular boards, where he rode for an eighth of a lap, getting down again all right and staying in the chase, despite that terrifying experience.

The following is the summary:

WALTHOUR SWEEPSTAKES.
(Heats, 3 miles; final, 5 miles.)

First Heat—Billy Shields, first; Harry Swartz, second; Jock McNeil, third. Time, 2:16 3-5.

Second Heat—Tex Richards, first; George Lockner, second; George Renel, third. Time, 2:07 3-5.

Third Heat—Morty Graves, first; Henry Lewis, second; Harry Glenn, third. Time, 2:15.

Final—Tex Richards, first; George Lockner, second; Morty Graves, third. Time, 3:28 3-5.

MOTORDROME PURSE.
(Heats, 2 miles; final, 4 miles.)

First Heat—George Renel, first; Henry Lewis, second; Freddie Luther, third. Time, 1:28 2-5.

Second Heat—George Lockner, first; Jock McNeil, second; Harry Swartz, third. Time, 1:32 2-5.

Third Heat—Tex Richards, first; Morty Graves, second; Billy Shields, third. Time, 1:29 2-5.

Final—Tex Richards, first; George Renel, second; George Lockner, third. Time, 2:57.

FOUR RIDERS ARE ARRESTED FOR SPEEDING ON TRACK

NEWARK, N. J., July 9.—Two officials and four riders were arrested after the finish of the five-mile motor-paced race at the Stadium Motordrome here last night. The riders arrested were Fred Hill and E. F. Root, both of Boston; Fred West, of San Francisco, and John King, of Newark. The latter pair rode the motorcycles that paced Hill and Root.

Inglis M. Uppercut, owner of the track and president of the Detroit Cadillac Motor Car Company, who furnished bail for the riders and officials, declared to-day that he would carry the case to the highest courts before giving up the attempt to hold motorcycle races.

An ordinance passed after the killing of seven persons when Eddie Hasha's machine plunged from the track here last September prohibits the exhibition of motorcycles for speed.

Four Ready to Battle Ritchie

Two Chicago Boys After Title Go

By Sol Plex.

CHICAGO, ILL., July 9.—You'd naturally think that with all of the battling that the merry old lightweight class did on the big holiday the air would be a bit cleared and that most of the arguments that made these battles possible would be wiped off the slate. Most of them are, but we are immediately presented with some new ones, and they are just as biting and as full of possibilities as were all the discussions prior to the July 4 battles. Just duck your head into a bunch of fight fans when they are fanning and ask the simple question: "Who's left now for Willie Ritchie to fight?" and you can get about as fine an argument as you ever expected in this life. It's worth trying, anyway, especially if you haven't any other use for your time.

* * *

CHICAGO fight fans never will get over the idea that two young men of this town by the lake haven't a grand chance with the Californian whose classic brow is now adorned with the mythical crown. Until Ritchie whips either Jack Britton or Packey McFarland, either or both, there always will be arguments here that he isn't really the greatest of them all at 133—or is it 134 pounds now?—and that Chicago never was treated fairly by the opponents for the champ. At least that's the way the local followers of the game, stanch to a man to either the North Side or the man from Garfield Boulevard are arguing.

* * *

BRITTON disposed of Charley White's pretensions for the time being at least. The decision went against White, and though it might not have been a good one, as the astute Nate Lewis says, it is a decision nevertheless and already is in the record books for all time. Britton has a host of friends around town who believe he is really the greatest of them all at 133 pounds, and even the recollection of the shade that Packey McFarland got over him in ten rounds in New York doesn't chill their enthusiasm. There always is the weight alibi for them on that affair.

AND Packey McFarland's friends? Why, they simply wave you off and walk away if you attempt to say that Willie is to be mentioned on the same day with Packey. They simply won't have it that the coast lad has one chance in ten of whipping the pride of the yards, and it is well to be careful how far you attempt to carry your end of the argument, too. The question of weight isn't a strong one to bring up with them, either. And if you try to say that Packey, while great at ten rounds, doesn't fancy the marathon route they have on the coast, you are just as apt to get into trouble.

* * *

AFTER sizing up the situation how is one going to get away from the Leach Cross end of the argument, either? How can any one figure him out of the running after his wonderful victory over the meteoric Bud Anderson—a victory so one-sided and decisive as to leave not the slightest doubt in anybody's mind? Cross deserves the highest praise for the remarkable showing he made in this battle, coming back as he did after a terrible slump some months ago, during which time it looked as if every man in the country who got a chance would whip one over on him.

* * *

DON'T forget that Freddie Welsh, the English champion, is very much in the running, too. Nobody has any right to count him out of it simply because he is a Briton and comes from a country that hasn't produced a good heavyweight since Charley Mitchell's day. We can not see nineteen out of twenty of the British fighters, but here's one that stands out a mile or so, and if he ever gets a chance at the topliners he's going to prove it, too.

* * *

SO, from the general appearance of things at the present time, if Willie Ritchie anticipates following up his great work and giving some of the other chaps a crack at his crown there are at least four of them who are capable of giving him the merriest kind of a game. Surely Leach Cross is the card out there now. Packey always has been, Welsh ought to be, and Britton might be made one.

RINGSIDE NOTES

Ad Wolgast has again put his name on the fighting map. Tom Jones, the ex-lightweight champion's manager, says he will give Willie Ritchie a $5,000 side bet if the present title-holder will give his protege a return match. There are still many fans who would like to see the pair get together again.

James Coffroth is hot after a match between Leach Cross and "Harlem" Tommy Murphy for his Frisco arena. Leach, however, is holding Coffroth up for $10,000 win, lose or draw. The Eastern boy's large demand will probably block the match.

Charlie White will probably be seen in action in New Orleans soon. Promoter Tortorich has offered White a match with the winner of the Johnny Lore-Frankie Russell match at the Pelican City Sunday. Nate Lewis, manager of White, is considering the proposition.

Promoter Tom McCarey expects to close a return bout between Jack White and Johnny Dundee for this month. The pair clashed at the Vernon arena about three weeks ago and put up a corking mill. Joe Levy, manager of Rivers, is also handling White.

A right cross seems to be Willie Ritchie's most deadly wallop. It was this punch that defeated Ad Wolgast and also put Joe Rivers out. Fans are wondering what the effect the punch would have on Leach Cross.

Frankie Conley, the veteran bantamweight, is still traveling around the country picking up small purses. Frankie was billed to box in Houston, Texas, on July 4, but the authorities refused to stand for the bout and arrested both principals.

* * *

Jim Flynn threatens to retire from the boxing game. The Pueblo fireman says he will make his last fight against Gunboat Smith at New York in August. Flynn certainly has had an interesting career in the ring.

Tommy Walsh, well-known boxing promoter, fight manager and referee, writes that he is going to take George "Knockout" Brown, the Chicago middleweight, to the Walsh thinks the K. O. party would make a strong hit over the derby route. He is willing to send his protege against Klaus, McGoorty or any of the other tough 158-pounders.

* * *

Charley Ledoux is picking out a pretty tough customer when he tackles Kid Williams at Los Angeles, Cal., on July 15. Williams has already defeated Eddie Campi and has held Johnny Coulon to a draw at New York. On the other hand, Campi recently shaded Ledoux in a 20-round go at McCarey's arena.

* * *

Terry Nelson, Meyer Pries, Kid Young and Mike Saul are still waiting for the next boxing show to be staged here. All are hungry for a fight as well as some square meals.

* * *

Danny Morgan, manager of Britton, says he will let Jack fight any lightweight in the world, the winner to meet Ritchie in a championship bout. The talkative manager does not bar any of them. "Welsh, Cross, Murphy and Wolgast all look alike to us," says Daniel.

COULON WILL BE READY TO BOX ON LABOR DAY

CHICAGO, July 9.—"I sure will fight on Labor Day," declared Johnny Coulon, the bantamweight champion, who is at his home here to-day. The title-holder is slowly regaining his strength, following his week's stay in a local hospital where he was treated for stomach trouble.

MORPHINE
Opium, Whiskey and Drug Habits treated at Home or at Sanitarium. Book on subject Free. DR. B. M. WOOLLEY, 44-N, Vinson Sanitarium, Atlanta, Georgia.

ENTRIES

AT BELMONT.

FIRST—Selling, two year olds, 5 furlongs: Athletic Girl 105, Polly H. 105, Robert Oliver 105, Odd Cross 105, Lancewood 105, xFlask 100, Superintendent 105.

SECOND—Three year olds and up, mares and geldings, selling, mile: xYenghee 98, Donald McDonald 113, Tactics 105, xMiss Wiggs 106, Cadeau 109, Judge Walser 111, Fred Mulholland 111, Dandy Dixon 103.

THIRD—Three year olds and up, handicap, 6 furlongs: Springboard 112, Joe Diebold 102, Ballycliff 97, Azyiade 108, Prince Eugene 111, Night Stick 105, Besom 115, Sickle 95, Flying Yankee 90. Also eligible: House Maid 99.

FOURTH—Three year olds, selling, Columbus stake, mile and one-sixteenth: xStrenuous 100, Montressor 101, Lohengrin 104.

FIFTH—Three year olds and up, 6 furlongs: Melville 109, Lord Leighton 109, Little Hugh 103, Schaller 106, xMr. Specs 104, Beaucoup 112, Fond 107, Chopin 103.

SIXTH—Two year olds, conditions, 5½ furlongs: Mary Warren 101, Stromboli 107, Hill Stream 101, Holiday 110, Hypatia 107, Golden Chimes 110, Uncle Mun 104.

xApprentice allowance claimed.

AT MINERAL SPRINGS.

FIRST—Selling, 2-year-olds and up, 6 furlongs: Bow and Arrow 103, Billy Baker 105, Lady Nute 112, Brandoline 112, Orlin Ormande 112, Gold Lash 112, Danville II 114, Chippewa 114.

SECOND—Selling, 2-year-olds, five furlongs: Oh Me 108, Old Trump 108, Milton 108, Santaneca 108, Sunking 108, Pulsation 111.

THIRD—Selling, 4-year-olds and up, 5 furlongs: Millie Harding 106, Igloo 105, Ike Cohen 108, Elsie Herndon 111, Jack Witt 113, Bobby Cook 113, Pretend 113, Austin Sturtevant 113, Galley Slave 113, Pedro 113, Auto Maid 116, Golden Castle 118, Cassoway 121.

FOURTH—Handicap, three year olds and up, mile: Wood Dove 105, Kiva 105, Electric 105, Missle 105, Captain Bravo 117.

FIFTH—Selling, three year olds, 7 furlongs: Pampinea 108, Richard Gentry 110, Hermuda 110, Belle of Bryn Mawr 111, Sir Common 113, Marshon 115.

SIXTH—Selling, three year olds and up, 6 furlongs: Gin Rickey 105, Light House 114, Blacksmith 114, Sure On 114, Ali Reed 114, Clyde T. 114, Kiddy Lee 117, Arcite 117.

Clear; good.

AT FORT ERIE.

FIRST—$600, 2 year olds, 5 furlongs: Rustling Brass 103, Patty Regan 104, Miss Waters 104, Beau Pere 104, Scarlet Letter 104, Perpetual 107, Osaple 111.

SECOND—$600, 3 year olds, foaled in Canada, mile: Maid of Fromme 92, Rock Spring 112, Caper Sauce 112, A-Cariota 112, A-Ondramon 116, Havrock 129.

A-Giddings entry.

THIRD—$500, 2 year olds, maidens, 5 furlongs: Kederon 100, Fidelity 107, Behest 109, Peacock 107, John P. Nixon 108, Stellata 108, Rags 107, Belala 110, Amazement 119.

FOURTH—$600, 3 year olds, selling, mile and one-sixteenth: xMicosukee 95, Hasson 105, xCounterpart 97, xCogs 106, Gerard 102, Ravenal 114.

FIFTH—$600, selling, 3 year olds and up, maiden jockeys, 6 furlongs: xOrowoc 95, xBlue Jay 97, Garden of Allah 100, Lucile III 106, Aunt Alice 110, Mileage 110, Chrysels 110, Lady Sybil 111, Black River 112, Burning Daylight 112, Montcalm 113, Love Day 116.

SIXTH—$600, 3 year olds and up, selling, mile and 70 yards: Clinton 95, xMudsill 104, Hedge Rose 106, Working Lad 106, Big Dipper 109, Strife 106, Adolante 101, L. M. Eckert 107.

xApprentice allowance five pounds claimed.

Fine; fast.

BUD ANDERSON OPERATED ON FOR APPENDICITIS

LOS ANGELES, July 9.—Bud Anderson, the Oregon lightweight boxer, who was defeated by Leach Cross, the New York dentist, here on July 4, was reported recovering to-day following an operation for appendicitis. When he was removed to the Santa Monica Hospital after the fight it was thought the effects of the beating he took caused his illness, but symptoms of appendicitis were discovered, and a hurried operation was performed.

TOBACCO HABIT You can conquer it easily in 3 days, improve your health, prolong your life. No more stomach trouble, no foul breath, no heart weakness. Regain manly vigor, calm nerves, clear eyes and superior mental strength. Whether you chew or smoke pipe, cigarettes, cigars, get my interesting Tobacco Book. Worth its weight in gold. Mailed free. E. J. WOODS, 534 Sixth Ave., 748 M., New York, N. Y.

New Ring Star in Papke's Town

McMahon After Go With Smith

By Ed W. Smith.

CHICAGO, ILL., July 9.—Illinois has another fighting champion, but doesn't know it. At least this is what Tom McMahon, of Spring Valley, says, and he is in deadly earnest about it, too. Tom himself is the man referred to, and he believes that he has a good chance with any of the heavyweights. As a matter of fact, he has more than held his own with Gunboat Smith in a ten-round contest, and cites the fact that Smith has been diplomatically dodging and backing ever since a return encounter was suggested.

* * *

TOM passed through the city the other night on his way to his home town to take a little rest from the arduous campaigning that he has been going through in the East during the last nine months. You've heard of Spring Valley, haven't you? It's the town made famous by the Billy Papke wallop and remained on the athletic map until one day Bill decided that the place was hardly big enough for him and moved on to Kewanee. Not much of a change, you suggest? Perhaps not, but at any rate, it removed Spring Valley's most valuable advertisement, and now Tom purposes putting S. V. back on the map. McMahon is under the management of Jimmy Dime, of Newcastle, Pa., and during his Eastern campaign always was known as a Pittsburg man because he fought so often there at Dime's Club. He wants the whole thing changed now.

* * *

TALKING of his career in a modest way Tom said that Smith never had a thing on him, and that while one of the Gunboat's "Long Toms" loosened a whole jawful of teeth during their engagement it didn't matter much, as Tom has a new set now that are unloosable. "They've promised to give me a match with Smith some time during the fall," Tom said. "I've hopes that they'll keep their promise, but I don't care to box any more till September, as I intend to remain all summer at home. I may go through with a July 15 match at Peru with Marty Cutler, but I don't know yet."

* * *

TOM is a likable young fellow and looks as if he possessed tremendous power in that big frame of his. He weighs at the present time exactly 200 pounds, fully clothed, but says that it would not take much work to fit him for an encounter. His best fighting weight is 180, which Tom thinks is fully enough, if a man is only good enough. Billy Papke is Tom's friend, and during the latter's sojourn in France got Tom a match with Bombardier Wells. But there was only $1,000, and a single steamship ticket in it for Tom, hence he decided to remain at home. Tom isn't sorry for this, although he thinks he could have whipped Wells about as easily as did some of the others.

* * *

AND speaking of Wells brings to mind the fact that he is rematched with Georges Carpentier, the French star, for a contest some time in the near future. The match was made at a dinner given by the new editor of Sporting Life of London and was attended by many of the sporting celebrities of the big city. The idea was mainly to so jolly the French star and his manager that they would sign articles for a return engagement. It had the desired effect, for the men signed.

* * *

INTERESTING indeed are some of the English impressions of Carpentier. Here is what "B. B." in Sporting Life says of him in part: "I can not remember a more extraordinary, a more impelling, personality in boxing than Carpentier. For something of a paradox is he; a Frenchman—and be it noted, a boy, not yet twenty years of age—who is cold, all phlegm; absolutely unemotional, though outside the ring he has all the charm and grace and vivacity of his countrymen. He has a manager, one Francois Descampe, a voluble, excitable, bubbling person, so much quicksilver; the two are the greatest opposites I have bumped against. It would seem that it were ordained that the two were hitched together so as to strike a contrast altogether astonishing—Carpentier, a boxer, a fighter, if you will, pale, tense; Descampe, pinked with color, debonair, laughing; above all, a manager to the fingertips."

THREE ADAMS BROTHERS TO SIGN UP FOR LIFE

NEW YORK, July 9.—Platt and Ben Adams, joint winners for the U. S. A. in the Olympic games at Stockholm last fall, and their brother Rule will all be married at the same time next fall. Ben Adams is employed by the Spalding Company in Atlanta.

JOE RIVERS NO QUITTER, SAYS WILLIE RITCHIE

SAN FRANCISCO, July 9.—"Is Rivers a quitter? Did he dog it? Was he knocked out?" interrogated Lightweight Champion Willie Ritchie, in a statement this afternoon, when told of reports that the Los Angeles boy showed the white feather in their bout on July 4.

"Well, you can say for me that when Rivers took that right in the jaw and that punch in the stomach in the eleventh round he was out," said Ritchie. "And he stayed out until after the count of ten. Rivers did not leave the ring for six or eight minutes. When, soon after the knockout I went to his corner to console him, he was still out. He did not know who I was.

* * *

"QUITE a minute later in the dressing room Rivers came to me and said, 'You beat me fair and square, Willie. You are the lightweight champion. You are the greatest fighter in the world.'

"Anyone who says Rivers quit doesn't know what he is talking about. He put up a hard, game fight."

While Ritchie has made no definite plans for the future, it is likely he will accept a brief theatrical engagement lasting about four weeks and then will be off to the mountains for about a month. He will draw $720 a week.

* * *

RITCHIE has not the slightest idea who his next opponent will be. He expects that an effort will be made to match him with Leach Cross, and if the inducements are right, will accept.

Freddie Welch, the English champion, also is after him and as Vancouver, B. C., promoters have offered the champion a big guarantee to meet the Briton there early in September, Welch stands more than an even chance of getting the first crack.

SPECIAL TRAIN
JULY 10.
Lv. Atlanta . . . 8:05 a. m.
Ar. Asheville . . 6:30 p. m.
Through Train—No Stops
$6.00 ROUND TRIP.
SOUTHERN RAILWAY

MONEY
LOANED TO SALARIED MEN AT LAWFUL RATES
ON PROMISSORY NOTES
Without Endorsement
Without Collateral Security
Without Real Estate Security
NATIONAL DISCOUNT CO.
1211-12 Fourth National Bank Bldg.

Rail & Steamer Trips
MACKINAC ISLAND
GEORGIAN BAY
AND THE
GREAT LAKE RESORTS
VIA TOLEDO AND DETROIT
ATTRACTIVE TOURS LOW FARES
TICKETS ON SALE DAILY LONG RETURN LIMITS
LIBERAL STOP-OVERS
Direct connections at Cincinnati with all trains from the South.
Ask your local Ticket Agent for fares and other particulars or address
F. J. PARMALEE
Traveling Passenger Agt,
ATLANTA, GA.
C H & D

LITTLE TIME LEFT IN PONY CONTEST

This List Does Not Give the Exact Standing of Contestants

I nominate, as a candidate in **The Hearst's Sunday American** and **Atlanta Georgian** Pony Outfit Contest:

Name .....

Address .....

Nominated by .....

Address .....

GOOD FOR 1,000 VOTES.

Only One Nomination Blank Can be Voted for Any Contestant.

All names of candidates having less than 2,000 votes to their credit will be taken from the list and kept on file in the contest office. They will be entered again when notified with additional votes.

District Number One.

To the candidate in this district having the highest number of votes will be awarded a Shetland pony, cart and harness complete, valued at $300.

To the candidate in this district having second highest number of votes will be awarded a Shetland pony, saddle and bridle complete, valued at $200.

To the candidate in this district having third highest number of votes will be awarded a pretty gold watch, valued at $15.

To the candidate in this district having fourth highest number of votes will be given a silver watch, valued at $7.50.

Josephine Simril	127,965
Helen Brantley	127,375
Miss Frankie J. Smith	126,655
Miss Margaret Lewis	134,010
George Rosser	132,700
William Conrad	90,920
Hillman McCalla	87,900
Edgar Watkins, Jr.	86,240
Janet Oxenham	81,300
Miss Louise Thompson	67,950
Jacob Patterson	45,600
Mollie Lee Kendall	38,200
Willie Ivey Wiggins	21,530
Miss Estelle Sullivan	28,250
Hugh B. Luttrell	20,200
Miss Edith Clower	16385
Andrew May	19725
Jack Papas	8300
Harold Holsonback	8200
Louise McAllister	8355
Philip S. Reid	6305
Dorothy Stiff	6300
Sidney Clark	6200
John Dunwoody	5780
Lucile Keadle	4315
Albert Smith	3755
Nellie Martin	2410
Thomas M. Price	2390
Pauline Trull	1915
Glenn Moon	1800
Miss Christa Powell	1780
William Eisle	1740
James Grubbs	1500
Lottie Mae Dedman	1130
Donovan Owens	1125
Eugene Morgan	1100
Yoland Gwin	1000
T. L. Hoshall, Jr.	1000
Miss Louise McCrary	1000
Miss Sudie King	1000
Miss Gaynell Phillips	1000
Miss Mary E. Peacock	1000
Robert A. Harden	1000
Miss Ruth Grogan	1000
H. E. Watkins, Jr.	1000
Cliff Moody	1000
William Ernest	1000
Arthur Pepin	1000
Lillian Smith	1000
Chas. Johnson	1000
Frank Price, Jr.	1000
Morgan Glover	1000
Chas. Whitner, Jr.	1000
Jack Shinholser	1000
Donald Kellar	1000
Annette Jamerson	1000

District Number Two.

To the candidate in this district having the highest number of votes will be awarded a Shetland pony, cart and harness complete, valued at $300.

To the candidate in this district having second highest number of votes will be awarded a Shetland pony, saddle and bridle complete, valued at $200.

To the candidate in this district having third highest number of votes will be awarded a pretty gold watch, valued at $15.00.

To the candidate in this district having fourth highest number of votes will be given a silver watch, valued at $7.50.

Miss Robert Harbour	158,725
Eugene Willingham, Jr.	158,300
Miss Idele Shaw	130,350
Miss Elizabeth Garwood	116,200
Paul M. Clark	115,950
Edmund Hurt	114,590
J. W. Collins, Jr.	79,900
Miss Lottie McNair	76,300
Miss Virginia Jackson	79,360
Miss Marjorie McLeod	69850
J. Edgar Sheridan	22,900
Elsie Gosnell	16,360
Robert R. Andrews	9300
William Wellborn	8250
Robert Wood	8215
Miss Edith Gray	7450
Willie Harden	6785
Miss Virginia Watson	6300
Charles J. Kellogg, Jr.	6200
Edgar Sweetber	3130
Clinton Hutchinson	3050
Buel Crawley	3025
J. P. Tucker	3100
Miss LaRue Church	2615
Miss Elizabeth Downing	2300
Max Clein	1310
Sarah Paxton	1305
Miss Lucy Withers	1140
Maurice McGairy	1010
Martin Comerford	1000
Miss Catherine Fussell	1000
Nick Caroll	1000
W. Samet	1000
Ed Ferguson	1000
Pierce Smith	1000

District Number Three.

To the candidate in this district having the highest number of votes will be awarded a Shetland pony, cart and harness, complete, valued at $300.

To the candidate in this district having second highest number of votes will be awarded a Shetland pony, saddle and bridle, complete, valued at $200.

To the candidate in this district having third highest number of votes will be awarded a gold watch, valued at $15.

To the candidate in this district having fourth highest number of votes will be awarded a silver watch, valued at $7.50.

Charles L. Stevens	118,750
Willetts Matthews	123,320
J. P. Goets, Jr.	119,355
Mildred Brickman	118,109
Miss Mary Wells	88950
Miss Alma Coleman	26900
Miss Mabel Bracewell	17980
Annie Mealor	9200
Harry Brown	7200
Marion Wells	6395
Joe P. Smith	6130
Philip S. Reed	5920
Eugene Williams	2595
William J. Vincent	2500
Ernest E. Hamorick	3200
Annie S. Slatton	2895
Racey Ray	2100
Miss Evelyn Oxford	1825
Howard Grove	1125
Claudia Cochran	1060

District Number Four.

To the candidate in this district having the highest number of votes will be awarded a Shetland pony, cart and harness, complete, valued at $300.

To the candidate in this district having second highest number of votes will be awarded a Shetland pony, saddle and bridle, complete, valued at $200.

To the candidate in this district having third highest number of votes will be awarded a gold watch, valued at $15.

To the candidate in this district having fourth highest number of votes will be awarded a silver watch, valued at $7.50.

Charles R. Walker, Jr.	66,295
A. Morrison	48,675
George H. Melton	56,095
Philip Gilstein	49,675
Henry Hull	48,270
James Allen	30,300
Lawrence McGinnis	26100
Clyde Mitchell 0	15300
Miss Inez Kimberly	12920
Fannie Bettis	11600
Joy Carroway	9800
Gladys McClellan	4500
Joe DuPre	3455
Claude Higgins	2350

City Carriers and Newsboys.

To the candidate in this district having the highest number of votes will be awarded a Shetland pony, cart and harness, complete, valued at $300.

To the candidate in this district having second highest number of votes will be awarded a Shetland pony, saddle and bridle, complete, valued at $200.

To the candidate in this district having third highest number of votes will be awarded a pretty gold watch, valued at $15.

To the candidate in this district having fourth highest number of votes will be awarded a silver watch, valued at $7.50.

Mose Brodkin	181,510
Ross Greer	172,155
Raymond Wilkinson	168,040
J. E. Moore	150,340
John Trimble	133,950
Harold Hamby	118,250
St. Leonard Veitch	127,950
Irvin Willingham	123,560
Roy Cook	100,250
Harold Turner	23100
Royal Barbour	22,600
Norman Gooch	16900
Powell Pendley	14825
Sterlin Jordan	12300
Everett J. Cain	10400
Bonnell Bloodworth	5000
R. S. McConnell	3200
L. M. Harrison	1660
Johnnie Evans	1000

Out-of-Town Agents and Carriers.

To the candidate in this district having the highest number of votes will be awarded a Shetland pony, cart and harness, complete, valued at $300.

To the candidate in this district having second highest number of votes will be awarded a Shetland pony, saddle and bridle, complete, valued at $200.

To the candidate in this district having third highest number of votes will be awarded a gold watch, valued at $15.

To the candidate in this district having fourth highest number of votes will be awarded a silver watch, valued at $7.50.

John Martin, Jr., Columbus, Ga.	71,165
Jake Palmer, Murphy, N. C.	70,950
Chas. E. Crawford, Chipley	69,850
M. E. Dasch, Stone Mountain	56,550
Roy Johnson, Thomaston, Ga.	56,280
Everett Hicks, Guild, Tenn.	1025
Thos. W. Rylee, Gainesville, Ga.	52,780
Chas. Barron, R. F. D., Atlanta	41,005
Lee Bowden, Athens	39,100
Ambrose Scarboro, Royston, Ga.	28,310
Jos. Milam, Cartersville, Ga.	26,150
H. K. Everett, Calhoun, Ga.	28,795
A. Stewart, Macon, Ga.	23,600
Leon Spence, Carrollton, Ga.	21,400
Leon B. Spears, Woodstock, Ga.	20,200
J. S. Plunkett, Carey Sta., Ga.	12,495
Angus Craft, Hartwell, Ga.	10,450
Sidney Wing, Decatur, Ga.	9,400
Leckie Maddox, Newnan	28,350
Robt. Newby, Vienna, Ga.	7410
Ralph Turner, Opelika, Ala.	6740
Gladys Daniels, Bolton	5700
Ora Lyons, Griffin, Ga.	5535
R. E. Hudson, Unadilla, Ga.	5300
Aubrey Hopkins, Anderson, S.C.	4800
Marvin Collier, Barnesville	3650
John Toler, New Orleans, La.	3600
Alfred Chappelle, Sparta, Ga.	3400
M. Tarpley, Fairburn, Ga.	3300
James Wilkins, Gaffney, S. C.	2225
Chas. B. Havey, Lithonia, Ga.	2005
L. Bennett, Brunswick, Ga.	1000
Hugh Parrish, Adel, Ga.	1000
Paul Swint, Gibson, Ga.	1000
X. N. David, Cedartown, Ga.	1000

Georgia School Boys and Girls

To the candidate in this district having the highest number of votes will be awarded a Shetland pony, cart and harness, complete, valued at $300.

To the candidate in this district having second highest number of votes will be awarded a Shetland pony, saddle and bridle, complete, valued at $200.

To the candidate in this district having third highest number of votes will be awarded a gold watch, valued at $15.

To the candidate in this district having fourth highest number of votes will be awarded a silver watch, valued at $7.50.

Chas. E. Kelly, Cartersville	64,950
Clifford Henry, Carrollton	63,800
Lois Casey, Chattahoochee	64,500
Ambrose B. Tribble, Lithonia	63,400
John Logan, Gainesville	61,950
Gertrude Moseley, Menlo	62,553
Ben Steinberg, Cartersville	64,005
M. Means, Meansville	56,300
Margaret Danner, Doraville	59,650
Patrick Jones, Macon	58,200
(Billie) Wm. L. Campbell, Norcross, Ga.	42,900
James Leak Reeves, Madison, Ga.	43,100
Blake Nichols, R. F. D., Atlanta	38200
Virginia McCowen, Marietta Car Line	34250
D. W. Spain, Talbotton, Ga.	30805
Reginald Houser, Macon	30100
Mary Allen, Macon	29955
R. C. Overstreet, Sylvania	25900
Paul Jossey, Forsyth	20500
Ennis Spinks, Chipley	20,350
Mary Caldwell, Chipley	19940
Maxwell Aubrey, Bolton	19495
Elmer Towe, Social Circle	18885
Miriam Stansell, Gainesville	19675
Cary Brazil	18995
Raleigh Wilkinson, Athens	18300
Esther Boorstein, Covington	17250
Landrum Grey	15900
Warner Webb, Griffin	11525
Will Chapman, Whigman	10950
H. H. Redwine, Fayetteville	10800
Belle Stowe, Toccoa	10300
Susie Glenn, Social Circle	9395
Ga.	9300
Grady W. Griffin, Athens	9300
J. P. Craven, Baxley	9300
H. E. White, Flovilla	8405
O. S. Morton, Raymond	8390
Terry Strozier, Greenville	8250
W. B. Dismukes, Mystic	8230
Ora Lyons, Griffin, Ga.	8125
Wm. Tillaferro, Mansfield	7350
Emory Steele, Commerce	7200
Belle Ragsdale, Lithonia	7190
G. W. Posey, Jr., Juniper	7100
Richard Johnson, Tennille	6200
J. P. Tucker, Jr., R. F. D. Decatur	6300
Ruth Aiken, Forrest Park	6100
Sarah Carter, Savannah	6005
A. E. Gilmore, Jr., Tennille	5900
tur, Ga.	5670
Bennett Jeffers, Douglasville	5600
Sidney Newsome, Union Point	5205
Dan Patrick, Conyers	4860
Virginia Wing, Roswell, Ga.	4605
Anna Johnson, Summerville	4890
W. Harrell, Jr., Quitman	4000
Rives Carey, Barnesville	4955
Clay Burruss, Carnesville	3650
Frank Humphries, Austell, Ga.	3600
Betta Davis, Fayetteville	3600
Jessie Tabor, Loganville	3210
H. C. Ogilvie, Savannah	3200
Elmo Greenwood	3200
Eleanor Lindsay, Tucker	3255
Wm. Cornog, Lavonia, Ga.	3920
J. L. Brewer, Egan	2900
Morris McClure, Jackson	2620
Alfred Wilkes, R. F. D. Atlanta	5200
Elsie Cummings, Savannah	2400
Dolph Little, Commerce	2340
J. C. Smith, Oxford	2300
B. C. Elder, Blakely	2100
Gertrude Marshall, Savannah	2005
Carl Bragg, Woodcliff	1675
Mattie L. Johns, Loganville	1595
Helen Mitchell, Richwood	1565
Sarah F. Spier, Monroe	2190
W. A. Hollis, Columbus	1405
Chas Harlan, R. F. D. Atlanta	1280
E. A. Heckle, Cornelia	1255
Virginia Young, Roswell, Ga.	1175
Robt. Mobley, Jr., Quitman	1155
Clyde Stephens, Barnesville	1075
Nora E. Webster, Sylvania, Ga.	1025
Etheridge Bradley, Smyrna	1015
Ernest Baker, Washington	1110
Chas. Clark, Loganville	1010
Brannon Sharp, Commerce	1000
G. W. Davis, Bremen	1000
Felix Reid, Union City	1000
C. V. Turner, Jr., Quitman	1000
Lily Wilkes, R. F. D. Atlanta	1000
Rudolph Campbell, Fairburn	1000
Thos. Lamar, Waycross	1000
Evelyn Davis, Baconton	1000
E. V. Turner, Jr., Athens	1000
Amy Davis, Bremen	1000
Joe Tink, Gainesville	1000
Bennett Willis Norman, Norman Park	1000
H. B. Reid, Crawfordville, Ga.	1000
Miss Jennie Fowler, Newnan, Ga.	Vote Coupons

School Boys and Girls Outside of State of Georgia.

To the candidate in this district having the highest number of votes will be awarded a Shetland pony, cart and harness, complete, valued at $300.

To the candidate in this district having second highest number of votes will be awarded a Shetland pony, saddle and bridle, complete, valued at $200.

To the candidate in this district having third highest number of votes will be awarded a gold watch, valued at $15.

To the candidate in this district having fourth highest number of votes will be awarded a silver watch, valued at $7.50.

McGee Hunt, Westminster, S. C.	60,200
Lena Mae Smith, Knoxville, Tenn.	63,300
Robert Hyatt Brown	64,580
Elmer Cooper, Greenville, S. C.	56,355
Fain E. Webb, Jr., Piedmont Ala.	63,395
Willie Finlay	60,300
Miss Lyidia Bemley	31400
Ralph Turner	25000
Edmund A. Lively, Birmingham, Ala.	25,100
Miss Dorothy Davis	21000
Geo. W. Chamlee, Chattanooga, Tenn.	20400
Rodney Stephens, Abbeville, S. C.	17850
Janette Gerelde, Pensacola, Fla.	8200
Chas. E. Briley, Jr., Charleston	8100
Henry Hicks	7850
J. T. Weil, Jr.	7350
Pauline Trull	7300
Miss Annie McCarrell	3450
Lindsay W. Graves	2400
Novel Wheeler	2350
George Andrews	2100

Closed Bank's Affairs To Be Investigated

WASHINGTON, July 9.—Acting Comptroller of the Currency Kane contemplates no delay in learning whether criminal proceedings should be instituted against officials of First-Second National Bank of Pittsburg, closed by his order several days ago.

Two lines of inquiry will be pursued at once—to learn whether the bank published a false statement of its condition July 5, the other to find whether the bank has been making "dummy" loans.

Duel Fatal to Cuban General; Fear Riots

Special Cable to The Atlanta Georgian.

HAVANA, CUBA, July 9.—General Armando Riva, chief of the Cuban national police, who was shot during a political argument on the plaza Monday night, died to-day. A charge of murder was lodged against General Ernesto Asbert, Governor of the Province of Havana, and two others.

Troops were placed in all the principal streets for fear of an outbreak of political riots after news of Riva's death became public.

De La Barra's Place Given to Secretary

Special Cable to The American.

MEXICO CITY, July 9.—The portfolio of Foreign Affairs in the Mexican Cabinet to-day was offered to Frederico Gamboa, the post having been made vacant by the resignation of Francisco De La Barra. Gamboa was formerly Undersecretary for Foreign Affairs.

Senor De La Barra plans to leave for Italy next week. He will meet Porfirio Diaz, former dictator, while abroad.

Save the Babies.

INFANT MORTALITY is something frightful. We can hardly realize that of all the children born in civilized countries, twentytwo per cent., or nearly one-quarter, die before they reach one year; thirtyseven per cent., or more than one-third, before they are five, and one-half before they are fifteen!

We do not hesitate to say that a timely use of Castoria would save a majority of these precious lives. Neither do we hesitate to say that many of these infantile deaths are occasioned by the use of narcotic preparations. Drops, tinctures and soothing syrups sold for children's complaints contain more or less opium, or morphine. They are, in considerable quantities, deadly poisons. In any quantity they stupefy, retard circulation and lead to congestions, sickness, death. Castoria operates exactly the reverse, but you must see that it bears the signature of Chas. H. Fletcher. Castoria causes the blood to circulate properly, opens the pores of the skin and allays fever.

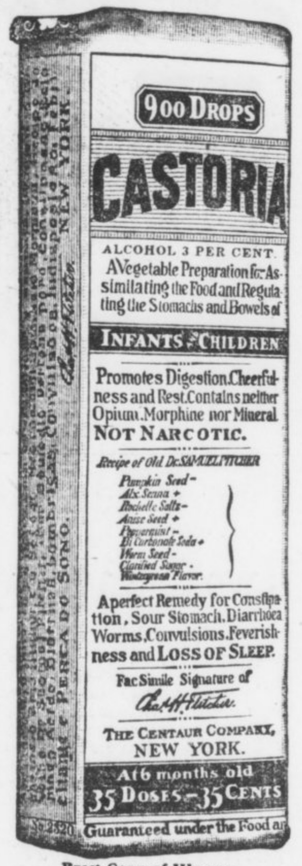

Exact Copy of Wrapper.

Letters from Prominent Physicians addressed to Chas. H. Fletcher.

Dr. A. F. Peeler, of St. Louis, Mo., says: "I have prescribed your Castoria in many cases and have always found it an efficient and speedy remedy."

Dr. Frederick D. Rogers, of Chicago, Ill., says: I have found Fletcher's Castoria very useful in the treatment of children's complaints.

Dr. William C. Bloomer, of Cleveland, Ohio, says: In my practice I am glad to recommend your Castoria, knowing it is perfectly harmless and always satisfactory.

Dr. E. Down, of Philadelphia, Pa., says: "I have prescribed your Castoria in my practice for many years with great satisfaction to myself and benefit to my patients."

Dr. Edward Parrish, of Brooklyn, N. Y., says: "I have used your Castoria in my own household with good results, and have advised several patients to use it for its mild laxative effect and freedom from harm."

Dr. J. B. Elliott, of New York City, says: "Having during the past six years prescribed your Castoria for infantile stomach disorders, I most heartily commend its use. The formula contains nothing deleterious to the most delicate of children."

Dr. C. G. Sprague, of Omaha, Neb., says: "Your Castoria is an ideal medicine for children, and I frequently prescribe it. While I do not advocate the indiscriminate use of proprietary medicines, yet Castoria is an exception for conditions which arise in the care of children."

Dr. J. A. Parker, of Kansas City, Mo., says: "Your Castoria holds the esteem of the medical profession in a manner held by no other proprietary preparation. It is a sure and reliable medicine for infants and children. In fact, it is the universal household remedy for infantile ailments."

Dr. H. F. Merrill, of Augusta, Me., says: "Castoria is one of the very finest and most remarkable remedies for infants and children. In my opinion your Castoria has saved thousands from an early grave. I can furnish hundreds of testimonials from this locality as to its efficiency and merits."

GENUINE CASTORIA ALWAYS
Bears the Signature of

Chas. H. Fletcher.

The Kind You Have Always Bought
In Use For Over 30 Years.
THE CENTAUR COMPANY, NEW YORK CITY.

Use Georgian Want Ads for Results

SPECIAL TRAIN.
Mountain Excursion
JULY 10.
Lv. Atlanta . . 8:05 a. m.
Ar. Asheville . . 6:30 p. m.
PARLOR CARS,
COACHES,
DINING CARS.
$6.00 Round Trip $6.00
GOOD TEN DAYS.
SEE THE LAND OF THE SKY BY DAYLIGHT.
Make Reservations Now.
SOUTHERN RAILWAY

As Small as Your Note Book
And Tells the Story Better.

The Vest Pocket
$6 *Kodak*

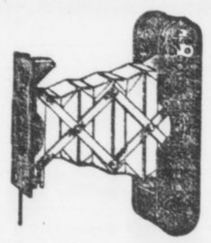

We Have All the New Goods
From the "KODAK" City.

WE'RE SPECIALISTS
At Developing, Printing and Enlarging.
(Ask for New Price List.)

Glenn Photo Stock Company

EASTMAN KODAK COMPANY.
The Kodak Store. 117 Peachtree.

SPECIAL TRAIN
JULY 10.
Lv. Atlanta . . . . 8:05 a. m.
Ar. Asheville . . 6:30 p. m.
Through Train—No Stops
$6.00 ROUND TRIP.
SOUTHERN RAILWAY



Not Whether to Go to COLORADO But *How* to Get There!

That is the question. Everybody who can beg, borrow or steal the time for a vacation is going to Colorado this year.

Old Pike's Peak is flashing her wireless to every city and home. People are dreaming of camping tents in deep ravines and quaint summer homes on the mountainside. Men and women, young and old, are going by the thousands this year. And they all want to know the best way to get there. The best, surest and most comfortable route to Colorado is

Union Pacific

STANDARD ROAD OF THE WEST

—the road on which your vacation starts when the train starts—the road that makes Colorado an overnight trip and brings it within the reach of every home. Perhaps you have never thought of this before. Colorado has seemed to you so far away that only the fortunate people of leisure could go. Now the Union Pacific has brought it down to an overnight trip. And, such a trip! Such dinners! Such beds! Such open carriages, where you sit out-of-doors in the cool shade and Nature unrolls for you such a daylight and moonlight film as was never shown in any theatre!

This wonderful road is the only line to Colorado having the advantages of double tracks. Automatic Electric Block Safety Signals and dustless Sherman gravel all the way. On this route millions and millions of dollars have been spent for your luxury — this certainly is the only way to go.

Low Round Trip Fares in Effect Now

Excellent daily trains from Omaha, Kansas City, St. Louis and Chicago

(123b)

The Union Pacific is the new and direct route to Yellowstone National Park. Ask for literature and information.

A. J. DUTCHER, G. A.
908 Olive Street
St. Louis, Mo.

C. M. ROLLINGS, T. P. A.
620 Woodward Bldg.
Birmingham, Ala.

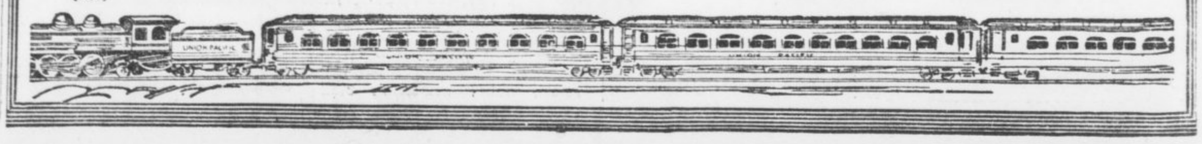

STOCK 'CHANGE NECESSITY IN BUSINESS

Public Misjudges Wall Street Because It Does Not Explain Its Transactions.

By B. C. FORBES.

The New York Stock Exchange is not a den of wickedness. Its members are not a pack of financial wolves. The machinery of the Stock Exchange is absolutely necessary for the nation's welfare. No commercial country could be without a marketplace for securities, the tokens of wealth.

• • •

The public has misjudged the Stock Exchange largely because the Stock Exchange laid itself open to misjudgment. It did not try to put itself in the right light. It allowed itself, without protest, to be misunderstood.

• • •

But it is now anxious to receive fair play, to have its funotions known, to let the public see inside it, so to speak.

• • •

I hear that the suggestion made in this column that a commission of brokers, office managers, bankers and others in close touch with the public and with investors be appointed is likely to be favorably acted upon without delay. The governors of the Stock Exchange by so doing would prove that they are in earnest in seeking to increase the usefulness of the institution and bring it thoroughly into harmony with public sentiment.

• • •

Several Governors have a dread that if corporations be subjected to additional regulations in regard to listing their securities many of them will object and refuse to seek the privileges of the institution.

• • •

The main reason why an increasing number of companies have kept away from the Stock Exchange is that the public has ceased to regard a Stock Exchange security as superior to an unlisted one. The listing of a stock has ceased to be viewed as a guarantee of its legitimacy. So disgraceful has been the handling of certain listed stocks that investors have lost faith in the ability of the Exchange authorities to enforce decency.

• • •

MAKE THE PRIVILEGE OF LISTING WORTH WHILE, MAKE IT A GUARANTEE OF FULL PUBLICITY, MAKE IT COVETED, MAKE IT STAND FOR SOMETHING, AND THEN INVESTORS WILL DRAW A SHARP DISTINCTION BETWEEN LISTED AND UNLISTED SECURITIES. THEY WILL LOOK UP TO THE STOCK EXCHANGE INSTEAD OF DOWN UPON IT.

• • •

How to bring about this transformation will be the problem of the proposed commission and the Governors. The Hughes Commission made several valuable recommendations, which have been adopted. A commission such as now outlined could go more deeply into the subject. It could make practical suggestions. It could look at the question both from the outside and the inside.

• • •

The small investor is the person to be attracted, to be cultivated, to be encouraged to patronize sound stocks and bonds. He is destined to become the backbone of American finance. His is the custom to be most coveted. On his treatment at the hands of corporations and brokers hang momentous issues.

• • •

Give him a square deal, safeguard him from needless losses, shield him from fraud, give him a good return on his capital, whet his interest in the welfare of business and the future of American finance—the future, even, of the whole Republic—will be immeasurably brightened. The small investor will then become a bulwark against destructive legislation, against all forms of confiscation. He will stand for and fight for justice. He will repel ruinous demagoguery.

• • •

George W. Perkins, in a letter to The Odd Lot Review, expresses forceful views on this subject. He writes in part:

Practical public ownership, that's what I would term it. A steady improvement in the average distribution of the nation's wealth—that is my view of the significance of the activity of the small investor. It is decidedly encouraging to see that the corporation activity of the country is being shared by an always increasing group of the population. To me it appears that the movement has only begun.

The time is coming when every man with even a few hundred dollars saved will put his surplus over the amount needed for an emergency into standard securities.

The progress of this movement means a great deal more than a mere increase in the number of a shareholders per corporation. It is an exceedingly important economic indication. If the problems are allowed to work themselves out in a natural way there will be no need for Governmental interference. To my mind, the steady increase in the number of stockholders in the corporations foreshadows genuine public ownership—not of the type in which the entire business and industrial system of the country is to be thrown into the political arena to the tender mercies of the spoilsman, but a practical method of distributing the natural prosperity.

The solution of the problem is to have the whole nation interested in the success of the great sound industrial and railroad enterprises.

• • •

What part is the New York Stock change that is coming. Is it to sink change that is coming? Is it to sink into obscurity? Is it to allow itself to die from inanition? Or is it to adjust itself to the evolution already under way and become a mighty power for progress along correct economic, financial and investment lines?

Polly and Her Pals

Copyright, 1913, International News Service.

Oh, Joy! Delicia's Lost Her Freckles---for To-Day



HEAVY BUYING OF JULY CAUSES GAIN

Report of Boll Weevil in Texas and High Temperatures Send Shorts to Cover.

NEW YORK, July 9.—Business at the opening of the cotton market was active and first prices were 5 to 8 points higher than last night's close. In addition to firm cables and liberal sales of spots at Liverpool the local market was influenced by reports that the boll weevil has made its appearance in every cotton growing county in Texas, while prospects for moderate temperatures over the belt were brighter.

The weather conditions overnight were favorable. Good beneficial rains fell over Arkansas, North Mississippi and Tennessee to-day, where needed. The buying continued aggressive, however, during the first hour, chiefly inspired on the rumor that Theodore Price is out with a bullish circular. Trading, however, was very light. Offerings were light, resulting in prices advancing some 1 to 5 points over the initial level. Later an active selling movement dominated the market, causing a rapid decline. August, after displaying phenomenal strength, dropped from 12.13 to 12.03, within 5 points of the previous close. December declined from 11.41 to 11.34. The entire list during the late forenoon was 1 to 5 points over Tuesday's final.

During the afternoon session the market developed a steady tone, based on continued report that the boll weevil. There is a fear on the part of the bear element to sell in the face of the uncertainty just now as to what development from climatic conditions. The high temperatures prevailing in many sections are causing alarm. This resulted in light offerings, causing July to jump to 12.19; August, 12.18; October 11.53, and December to 11.46. The entire list held firm throughout the late session.

At the close the market was steady with prices at a net gain of 11 to 12 points from Tuesday's final.

Following are 11 a. m. bids in New York: July, 12.09; August, 12.08; October, 11.45; January, 11.32.

Following are 10 a. m. bids in New Orleans: July, 12.42; August, 12.04; October, 11.62; January, 11.52.

Estimated cotton receipts:

	Thursday.	1912.
New Orleans	250 to 500	994

Semi-weekly interior movement:

Receipts	3,343	3,667	1,560
Shipments	17,096	17,096	1,955
Shipments	146,722	102,047	73,988

NEW YORK COTTON.

RANGE IN NEW YORK FUTURES.

	Open.	High.	Low.	Last Sale.	Close.	Prev. Close.
Jly	12.09	12.19	12.09	12.18	12.17-18	12.05-06
Ag	12.09	12.18	12.03	12.17	12.17-18	12.06-07
Spt	.....	.....	.....	.....	11.70-72	11.57-59
Oc	11.42	11.53	11.42	11.53	11.52-53	11.32-34
Nv	.....	.....	.....	.....	11.45-47	11.30-32
Dc	11.41	11.46	11.34	11.53	11.44-45	11.33-34
Jn	11.32	11.40	11.28	11.40	11.39-40	11.27-28
Fb	.....	.....	.....	.....	11.41-43	11.29-31
Mh	11.42	11.50	11.40	11.49	11.49-50	11.37-38
My	11.45	11.46	11.44	11.44	11.51-52	11.39-41

Closed steady.

LIVERPOOL COTTON MARKET.

LIVERPOOL, July 9.—This market was due to open 2½ points higher on July and ½ to 2 points advance on other positions, but opened steady, net unchanged to ½ point advance. At 12:15 p. m. the market was quiet, but steady, at a net advance of 1½ to 2 points.

Spot cotton is in good demand at 5 points advance; middling 6.71d; sales, 10,000 bales, including 9,000 American bales; imports, 1,000 bales; none American; tenders new docket, 2,000 bales.

At the close the market was steady with prices at a net gain of 2 to 3 points from the closing quotations of Tuesday.

Futures opened steady.

	Opening. Range.	2 P.M.	Close.	Prev. Close.
July	6.44½	6.44½	6.46	6.43
July-Aug	.6.43	6.45	6.45½	6.42½
Aug.-Sept	.6.35	6.36½	6.37½	6.34½
Sept.-Oct.	.6.23	6.23	6.24	6.21
Oct.-Nov.	.6.15	6.16½	6.18	6.15
Nov.-Dec.	.6.11½	.....	6.13½	6.11
Dec.-Jan.	.6.11	.....	6.13	6.10½
Jan.-Feb.	.6.10½	6.12	6.13	6.10½
Feb.-Mch.	.....	.....	6.14½	6.12½
Mch.-Apr.	.6.18	6.14	6.15½	6.13
Apr.-May	.....	.....	6.16½	6.14
May-June	.6.15	.....	6.17½	6.15

Closed quiet.

HAYWARD & CLARK'S DAILY COTTON LETTER

NEW ORLEANS, July 9.—Weather developments overnight were particularly favorable. There was some danger of temporary heat spells in the northern belt, but these prospects have changed overnight in favor of showers and cooler weather, except in the southern half of Texas, where temperatures will remain stationary. Partly cloudy weather prevails and indications are for showers toward the end of the week extending into the Central and Eastern belt.

RANGE IN NEW ORLEANS FUTURES

	Open.	High.	Low.	Last Sale.	Close.	Prev. Close.
Jly	12.40	12.44	12.40	12.40	12.40-41	12.40-41
Ag	12.04	12.15	12.00	12.03	12.03-04	11.97-98
Spt	.....	.....	.....	.....	11.60-62	11.53-56
Oc	11.52	11.57	11.46	11.56	11.56-57	11.46-47
Nv	.....	.....	.....	.....	11.54-56	11.45-46
Dc	11.51	11.55	11.44	11.54	11.54-55	11.44-45
Jn	11.53	11.55	11.48	11.55	11.55-57	11.46-47
Fb	.....	.....	.....	.....	11.56-52	11.41-42
Mh	11.59	11.65	11.59	11.65	11.63-64	11.54-55

Closed easy.

MONEY AND EXCHANGE.

NEW YORK, July 9.—Money on call 2@2½ per cent; time money unchanged; 60 days, 3¼@3½; 90 days, 3½@4; six months, 5@5½.

Posted Rates: Sterling exchange, 4.84@4.87½, with actual business in bankers' bills at 4.8690 for demand and 4.8315@4.8320 for 60-day bills.

Prime mercantile paper unchanged.

COTTON GOSSIP

NEW YORK, July 9.—"A prominent Texas spot man here learned for the first time yesterday that the Clarke amendment taxes contracts made in Liverpool $50 the same is in New York or New Orleans and immediately got busy with Washington.

"I think much of the apparent apathy on the part of Southern spot merchants in regard to the bill is due to their belief that they can hedge as usual in Liverpool, so they don't worry about the fate of American exchanges. I believe it would be advisable for everybody to acquaint spot merchants in their neighborhood with the fact that the amendment tax and trade in both domestic and foreign exchanges. When they realize that in order to hedge, either they or the producer must pay 50 cents a bale, and they will probably wake up and begin working to have the bill defeated."—Clevenberg.

• • •

Dick Bros. were good sellers after the call.

• • •

"Gwathmey was the principal buyer of new crop of the call. The market was steady on light offerings and fair demand on talk of boll weevil in Texas being more numerous than since 1909. The map was favorable."—Anderson.

• • •

Atlanta, Ga., wires: "We think the prospect of improvement in crop conditions during July is decidedly favorable. We had a good rain yesterday and while our reports lead us to believe are quite general in the State. Cotton was not suffering, but occasional showers will be decidedly beneficial. The only thing that can be said against the plant now is that about 50 per cent of it is small in size, but this small cotton, as well as the larger size, looks healthy and strong, has a good tap root and we believe by the first of August will be a strong, vigorous plant, capable of taking on a full August crop. We feel very hopeful over the situation."

• • •

A commercial agent of a prominent Eastern railroad summarizes his report by stating: "As a whole, it may be said that the crop goes into July in the best state of cultivation in many years with a thrifty, healthy plant that is in condition to stand more than the usual summer vicissitudes and with the acreage up to the record."

• • •

Dallas, wires: "Texas clear and hot; Oklahoma generally fair and warm."

• • •

NEW ORLEANS, July 9.—Hayward & Clark: "The weather map is very favorable; showers and cooler in Oklahoma and North Texas; part cloudy to fair over the entire belt. Scattered showers, no excessive temperatures. Indications point to part cloudy weather with scattered showers over the belt; cooler in the Northern half of Texas and Oklahoma, Arkansas and Tennessee, and making for more rain in the Central States by Saturday."

The New Orleans Times-Democrat says: "While hot weather is normal in July, talk of heat spells yesterday was reflected in a very steady new crop market. Bulls said high temperatures are feared because 15,000,000 bales, maybe more, was needed another year, and any development that suggests the presence of yield reducing factors is bound to work new crop shorts. On the other hand, bears said the old crop market is tethered to a practically cornered position, and may be advanced at will by the men who own the long interests. For this reason even a suggestion of excessive heat will answer the purpose of the bull faction.

"Tuesday the cotton belt was practically free of rain. The weather was hot everywhere, and particularly hot in the West, but the temperature records of other years, as a rule, were not more favorable than the current records, and the crop this year is, in the main, getting plenty of moisture. Delay in the arrival of the first new bale is worrying the old crop shorts no little, but spokesmen for the bear party say that there is likely to be less delay in the development of a movement of important proportions this year, after the first new bale turns up, than is usually the case. But spokesmen for the bull party say the world really needs a good grade cotton, therefore, will absorb the new receipts with eagerness.

"Meanwhile, cotton is being delivered on July contracts in very small volume, and those remaining shorts who do not desire to make delivery do not yet see the road that will lead them out of their troubles."

PORT RECEIPTS.

The following table shows receipts at the ports to-day compared with the same day last year:

	1913.	1912.
New Orleans	795	782
Galveston	1,828	17
Mobile	96	7
Savannah	186	140
Charleston	.....	2
Wilmington	22	.....
Norfolk	270	177
Boston	46	17
Pacific coast	690	.....
Total	3,270	1,143

INTERIOR MOVEMENT.

	1913.	1912.
Houston	29	143
Augusta	169	97
Memphis	104	457
St. Louis	291	196
Cincinnati	317	206
Total	910	1,093

COTTON MARKET OPINIONS.

Finley, Barrell & Co.: "Sell new crop on every hard spot."

Logan & Bryan: "Sales on all advances seem advisable."

Miller & Co.: "We continue to favor trading on the short side of the market on these minor hard spots."

Morris H. Rothschild & Co.: "We still favor purchases on easy periods."

Sternberger, Sinn & Co.: "We believe the market will continue to be dull and price changes small."

Raymond, Pynchon & Co.: "We look for a narrow market temporarily influenced mainly by weather conditions."

NAVAL STORES MAN DEAD.

MOBILE, July 9.—Maurice Lowenstein, a well known naval stores operator, of the firm of Taylor, Lowenstein & Co., died at Waukesha, Wis., last night, according to news received here. He was a former resident of St. Louis, where the interment will take place.

CANADIAN PACIFIC FEATURES STOCKS

Continental Sales Cause Drop. Financial Situation Causing Hesitancy.

By C. W. STORM.

NEW YORK, July 9.—Canadian Pacific slumped off sharply at the opening of the stock market to-day on account of Continental selling induced by the growing seriousness of the Balkan situation. There were heavy sales of Canadian Pacific in Amsterdam and Berlin.

After opening at 212¾ for a loss of 1⅝, Canadian Pacific sold down to 211¼ for a net decline of 2¾ from last night's final. Among the other declines were Southern Pacific ½; United States Steel common, ¼; Union Pacific, ⅝; Reading, ⅝; New York, New Haven and Hartford, ¼; American Can, ⅝; Amalgamated Copper, ⅛; Anaconda Copper, ¼; California Petroleum, ½; Great Northern preferred, ¼; Norfolk and Western made a fractional gain.

The curb was dull, but steady.

Americans in London were quiet and the few dealings in them were by professionals.

The market was exceptionally weak and irregular during the forenoon, based on various news developments. These rumors forced Canadian Pacific down to 209½, a decline of 4½. Copper was off 5⅛; Lehigh Valley, ⅝; and Steel, Northern Pacific and Southern Pacific dropping from ⅛ to ⅝. All the other issues continued wavering. The tone continued dull. Call money loaned at 2 per cent.

Heavy selling of Canadian Pacific continued and just after noon this stock went to 208½, establishing a new low record. This was a decline of 6¼ from Tuesday's highest and decline of 5½ from last night's final. The previous low record was 210¾ on June 11. The high price of the year was 266¾, made January 9.

Canadian Pacific rallied to 210 in the last hour, but dropped below that figure again in the final fifteen minutes. Union Pacific touched 143⅝, for a net loss of ⅞ on the day. Steel was unchanged from the mid-day price, selling at 51⅝. Reading rallied fractionally. The tone was quiet and the movements with the exception of Canadian Pacific were without feature.

The market closed dull; governments unchanged; other bonds dull.

THE WEATHER.

Conditions.

WASHINGTON, July 9.—There will be showers to-night in the Ohio Valley, followed by fair weather Thursday, with showers to-night and Thursday in the lower Lake region, New England and the Middle Atlantic States and showers to-night or Thursday in Tennessee, Western North Carolina and the northern portions of the East Gulf States. Elsewhere the weather will be fair to-night and Thursday. It will be cooler to-night in the central Valleys and the upper Lake region, and cooler Thursday in the lower Lake region. It will be warmer Thursday in the Northwest.

Forecast.

Forecast until 7 p. m. Thursday:

Georgia—Fair in south, local showers in north portions to-night or Thursday.

Virginia—Local showers to-night or Thursday.

North Carolina—Generally fair in east, showers in west portion to-night or Thursday.

South Carolina—Fair to-night and Thursday.

Alabama—Fair in south, local showers in north portion to-night or Thursday.

Florida—Local showers to-night or Thursday, except fair in northwest portion.

Mississippi—Generally fair to-night and Thursday.

Tennessee—Local showers to-night or Thursday.

Louisiana—Fair, except showers in extreme southeast portion to-night or Thursday.

Texas—Fair to-night and Thursday.

SPOT COTTON MARKET.

Atlanta, nominal; middling 12⅜.
Athens, steady; middling 11⅞.
Macon, steady; middling 12½.
New York, quiet, 12 25.
New Orleans, steady, 12⅛.
New York, steady; middling, 12.35.
Philadelphia, quiet; middling 12.60.
Boston, quiet; middling, 12.35.
Liverpool, easier; middling, 6.71d.
Savannah, steady, 12.
Augusta, steady; middling 12¼.
Norfolk, quiet; middling 12⅜.
Galveston, steady; middling 12⅜.
Charleston, nominal.
Mobile, steady; middling 12c.
Wilmington, nominal.
Little Rock, steady; middling 12c.
Baltimore, nominal; middling 12½.
Memphis, steady; middling 12¼.
St. Louis, quiet; middling 12 5-16.
Houston, quiet; middling 12 3-16.
Louisville, firm; middling 12¼.
Charlotte, steady; middling 12c.
Greenville, steady; middling 12c.

To-day's New York Stock Market

Stock quotations:

STOCK—	High.	Low.	Clos. Bid.	Prev. Close.
Amal Copper	63¼	62½	63½	63¼
Amer. Agri	....	....	44½	44½
Am. Beet Sugar	....	....	21¼	21¼
American Can	27⅛	26⅜	27	27⅛
do. pfd	87	87	86¼	86¾
Am. Car Foun	41¼	41	41	41
Am. Cot. Oil	36	36	35½	36
American Ice	....	....	21½	21
Ameri. Loco	....	....	27⅞	27
Amer. Smel	61¼	60⅜	61¼	61½
Am. T. and T.	126¾	126⅝	126⅝	126⅝
Amer. Wool	....	....	16	..
Anaconda	31⅞	31½	31⅞	31¼
Atchison	95½	95	95½	95½
Atlantic C. L.	114	114	114	114
B. and O.	92	91⅞	92	92
Beth. Steel	27⅜	27⅛	27	27
B. R. T.	86⅛	85⅞	86⅛	86⅜
Can. Pacific	212⅝	208⅞	210¾	214
Cen. Leather	....	....	20¼	..
C. and O.	53	52¾	52⅞	..
Colo. F. and I.	....	....	26½	26½
Colo. Southern	....	....	29½	..
Colson. Gas	....	....	129	129½
Corn Products	....	....	9½	96
D. and H.	....	....	150	150
Den. and R. G.	....	....	15	25
Distil. Secur	12¼	12¼	12⅛	12¼
Erie	24½	24	24¼	24⅝
do. pfd.	37¾	37½	37⅝	37¾
Gen. Elec	137½	137	136¾	137½
G. N. pfd	123	122¾	123	123
G. N. O.	31¼	30½	30¾	31
Great Western	....	....	12½	13
Ill. Central	112	112	111½	111½
Interboro	14⅞	14⅝	14¾	14¾
do. pfd.	54⅝	53⅜	54¼	55
Int. Har. (old)	....	....	102⅞	102⅞
Iowa Central	....	....	7	..
K. C. S.	26	25½	25¾	..
M., K. and T.	20¾	20¾	20¾	20¾
do. pfd.	....	....	56¼	56¼
L. Valley	145	144⅜	145	144⅜
L. and N.	131	130½	130	130½
Mo. Pacific	29½	29⅜	29½	29¾
N. Y. Central	97	96¼	96⅜	96¾
Northwest	....	....	127⅞	127
Nat. Lead	....	....	45	45
N. and W.	102¾	102¾	102½	102½
*No. Pacific	105½	105⅛	105½	107½
O. and W.	28½	28	27	28½
Penna.	111	110⅝	110⅝	111
Pacific Mail	18	18	17½	18½
P. Gas Co.	....	....	110	110
P. Steel Car.	53	53	53	53
Reading	156½	155¼	156⅜	156
R. I. and Steel	18½	18⅛	18⅛	18½
do. pfd.	76½	76½	76	76¼
Rock Island	14⅞	14⅞	15	15¼
do. pfd.	....	....	24	25
S.-Sheffield	....	....	22	22
So. Pacific	92	91½	96⅛	92½
So. Railway	21¼	20¾	20¾	20⅞
do. pfd.	....	....	73	73
St. Paul	102½	101¾	102	102
Tenn. Copper	27⅝	27⅝	28	27¾
Texas Pacific	....	....	....	13½
Third Avenue	....	....	30½	31
Union Pacific	144½	143	144⅛	144½
U. S. Rubber	60	59	59	60½
U. S. Steel	51⅞	51⅜	52	52
do. pfd.	105½	105½	104⅛	104⅜
Utah Copper	41½	40⅞	41⅜	41½
V.-C. Chem.	....	....	23½	23
Wabash	....	....	2½	2½
do. pfd.	....	....	6¼	6⅛
W. Union	61¼	60	60⅛	60½
W. Maryland	....	....	35½	35½
W. Electric	....	....	56½	56¾
W. Central	....	....	41	....

Total sales, 232,200 shares. *Ex-dividend, 1¾ per cent.

COTTON SEED OIL.

Cotton seed oil quotations:

	Opening.	Closing.
Spot	.....	8.45@8.80
July	8.43@8.50	8.48@8.55
August	8.41@8.46	8.42@8.44
September	8.39@8.40	8.41@8.44
October	7.51@7.52	7.56@7.58
November	7.56@7.58	6.62@6.63
December	6.38@6.43	6.43@6.50
January	6.38@6.40	6.43@6.50
February	6.39@6.45	6.46@6.55

Closed very steady; sales 6,900 bbls.

MILLER-COTTER COTTON LETTER.

MEMPHIS, July 9.—Liverpool is evidently sustained by big spot; business is hopeful. On this side some little capital was made of high temperatures in Texas and presence of the boll weevil; neither is yet a factor, but in the present dullness any little thing serve as an excuse for few points fluctuation.

The pending tax bill overshadows everything else, and it is proposed to tax orders going to Liverpool, which cuts off that market for spot hedges.

BAR SILVER.

LONDON, July 9.—Bar silver is steady at 26 15-16d.

WHEAT EASIER ON FREE OFFERINGS

Trading Was Extremely Light Pending Government Report. Sentiment Bearish.

ST. LOUIS CASH QUOTATIONS.

Wheat—No. 2 red	85½@87
Corn—No. 2	63
Oats—No. 2	40

CHICAGO, July 9.—Wheat showed a weak feeling this morning because of the increased offerings and the lack of new buying power. Northwestern receipts were three times greater than the corresponding period a year ago, but cables were higher. Crop reports show but little change.

Corn was about unchanged. Crop reports are more favorable.

Oats were a fraction lower in sympathy with corn, coupled with better thrashing returns.

Provisions were stronger in sympathy with the better feeling in the hog market.

Wheat closed for the day with losses of ⅛ to ¼c.

Corn was off ¼ to ⅝.

Oats were ½ to ⅝c lower.

Provisions showed but little change.

	High.	Low.	Previous Close.	Close.
WHEAT—				
July	88⅝	87½	87⅞	88
Sept.	88⅞	88¼	88⅝	88⅝
Dec.	92⅝	91¾	92	92¼
CORN—				
July	61	60⅜	60½	60⅜
Sept.	62	61⅝	61⅝	61⅞
Dec.	58⅝	57⅝	57⅝	58⅜
OATS—				
July	40	39⅛	39⅝	40⅛
Sept.	41⅜	40½	40¾	41⅝
Dec.	43⅛	42⅝	42½	43
PORK—				
July	21.25	21.25	21.25	21.20
Sept.	21.12½	21.05	21.05	21.05
LARD—				
July	11.60	11.55	11.60	11.60
Sept.	11.72½	11.67½	11.70	11.72½
Oct.	11.77½	11.72½	11.75	11.77½
RIBS—				
July	11.95	11.87½	11.87½	11.90
Sept.	11.92½	11.87½	11.87½	11.90
Oct.	11.70	11.67½	11.67½	11.67½

CHICAGO CASH QUOTATIONS.

CHICAGO, July 9.—Wheat: No. 2 red, 88½@88¾; No. 3 red, new, 87½@87¾; No. 2 hard winter, 89¾@90½; No. 3 hard winter, 87@90½; No. 1 Northern spring, 92@93; No. 2 Northern spring, 91@92; No. 3 spring, 90@91.

Corn: No. 2, 61¼@61¾; No. 2 white, 62¾@62¾; No. 2 yellow, 61¾@62; No. 3, 60¾@61; No. 3 white, 63@63½; No. 3 yellow, 61¼@61¾; No. 4, 58@60; No. 4 white, 60½@61; No. 4 yellow, 59@60.

Oats: No. 2, 37½@38¼; No. 2 white, 41@41½; No. 3 white, 39¼@40¼; No. 4 white, 38½@39¾; standard, 40¼@41.

CHICAGO CARLOTS.

Following are the receipts for Wednesday and estimated for Thursday:

	Wedn'day.	Thursday
Wheat	87	5
Corn	230	118
Oats	187	106
Hogs	31,000	21,000

PRIMARY MOVEMENT.

WHEAT—	1913.	1912.
Receipts	873,000	267,000
Shipments	315,000	468,000
CORN—		
Receipts	670,000	435,000
Shipments	894,000	470,000

MINING STOCKS.

BOSTON, July 9.—Opening: Calumet Arizona, 59; Boston and Maine, 53½; Copper Range, 40; Pond Creek, 17; Old Dominion, 45; Smelter, 34⅞.

WINTER WHEAT TO YIELD LARGE CROP

Spring Wheat Condition Only 73.8 Against 89.3 Last Year, Says Government Report.

WASHINGTON, July 9.—The crop reporting board of the Department of Agriculture to-day made the following estimates of the crops in the United States:

CROP—	P. C. 1912.	Ac's. 1913.	Con. July 1 1913	Con. July 1 1912
Winter wheat	116.4	30,983,000	81.6	73.3
Spring wheat	97.0	18,663,000	73.8	89.3
All wheat	108.3	49,601,000	78.6	80.1
Corn	99.8	106,884,000	86.9	81.5
Oats	101.1	38,341,000	76.3	89.2
Barley	96.3	7,255,000	76.6	88.3
Rye	.....	.....	88.6	88.0

The amount of wheat remaining on farms July 1 is estimated at 4.9 per cent of last year's crop, or about 35,515,000 bushels, as compared with 23,876,000 on July 1, 1912, and 34,071,000 on July 1, 1911.

The yields indicated by the condition of crops on July 1, 1913, and final yields in preceeding year, for comparison, follows:

Crop.	Yield Per Acre.		Total Production in Million Bushels	
Winter wheat	15.6	15.1	483	400
Spring wheat	11.7	17.2	218	330
All wheat	14.1	15.9	701	730
Corn	27.8	29.2	2,791	3,125
Oats	26.9	37.4	1,031	1,418
Barley	22.8	29.7	165	224
Rye	16.1	16.8	....	36

LIVERPOOL GRAIN MARKET.

LIVERPOOL, July 9.—Wheat opened unchanged to ¼d lower; at 1:30 p. m. the market was ¼d higher to ¼d lower. The market closed ¼d higher to ¼d lower.

Corn opened unchanged to ¼d lower; at 1:30 p. m. the market was ¼d lower. The market closed unchanged.

LIVE STOCK MARKET.

CHICAGO, July 9.—Hogs: Receipts, 21,000; market steady; mixed and butchers, 8.80@9.25; good heavy, 8.85@9.20; rough heavy, 8.55@8.80; light, 8.90@9.30; pigs, 7.25@9.10; bulk, 9.00@9.20.

Cattle: Receipts, 13,000; market steady to 10c higher; beeves, 7.40@9.00; cows and heifers, 3.25@8.25; stockers and feeders, 6.25@7.90; Texans, 6.75@8.10; calves, 8.00@9.75.

Sheep: Receipts, 14,000; market strong; native and Western, 3.25@5.90; lambs, 5.40@8.50.

ST. LOUIS, July 9.—Cattle: Receipts, 1,500, including 1,000 Southern; market steady; native beef steers, 5.50@8.75; cows and heifers, 4.75@8.00; stockers and feeders, 5.25@7.50; calves, 6.00@10; Texas steers, 6.25@8.00; cows and heifers, 4.25@6.50; calves, 5.00@6.50.

ST. LOUIS CASH QUOTATIONS.

ST. LOUIS, July 9.—No. 2 red wheat, 85½@87; No. 3, 84½@85; No. 4, 81½@82. No. 2 hard, 86¼@92; No. 3 hard, 85@86.

Corn: No. 2, 63; No. 3, 63¼; No. 4, 63½; no grade, 57½; No. 2 yellow, 64; No. 3 yellow, 63½. No. 2 white, 65@65½; No. 3 white, 64; No. 4 white, 62; No. 4 white, 62@62½.

Oats: No. 2, 40; No. 3, 39; No. 4, 38@38½; No. 2 white, 43; No. 3 white, 41@42; No. 4 white, 40@41½; standard, 42½.

Rye: No. 2, 61½.

COPPER STATEMENT.

The Copper Producers' Association reports copper stock July 1 as 52,904,606 pounds against 67,474,225 on June 1.

Production during June, 121,860,853 pounds; May, 141,319,416.

Domestic delivery, 68,452,571; May, 81,108,312.

Foreign delivery, 68,067,991; May, 68,285,278.

Total delivery during June, 136,520,472 pounds; May, 149,394,299 pounds.

100 Shares GA. RY. & EL. CO. 8% Guaranteed Stock

J. H. Hilsman & Co.

Main 94

Going Away?

YOU WILL SAVE TIME, AVOID delays, have your money always safe, and practically enjoy the many benefits of having a bank account in every country in which you may travel, if you carry with you a Letter of Credit or Travelers' Cheque. It will enable you to know exactly the relative worth of your paper in foreign countries, and enable you to keep an accurate account of your expenditures.

And yet the cost is very small. A mere nothing compared with the innumerable benefits they afford.

We will be glad to have you come in and talk the matter over with us.

Atlanta National Bank

The Oldest National Bank in the Cotton States

Want Anything?

TELEPHONE

Main Atlanta 8000

Telephone clerk will take your ad, and, if requested, assist you in wording, or will write the ad for you—that's his business. He will also make it as brief as possible to obtain the results desired. In order to accommodate customers accounts will be opened by phone, but you will make payments promptly after publication or when bills are presented by mail.

Classified Advertising Rates:

1 insertion ..... 10c a line
3 insertion ..... 6c a line
7 insertions ..... 5c a line
30 insertions ..... 4½c a line
90 insertions ..... 4c a line

No advertisements taken for less than two lines. Seven words make a line.

To protect your interests as well as ours, an order to discontinue an ad will not be accepted over the phone. Please make order to discontinue in writing.

TELEPHONE

Both Phones 8000

LITTLE ADS THAT BRING BIG RESULTS

RAILWAY SCHEDULES.

SOUTHERN RAILWAY.

"PREMIER CARRIER OF THE SOUTH."

ARRIVAL AND DEPARTURE OF PASSENGER TRAINS, ATLANTA.

The following schedule figures are published only as information, and are not guaranteed.

No.	Arrive From—	No.	Depart To—
36	Birmingh'm	12:01 am	29 New York	12:

A World of opportunities are found each day in these little Want Ads. Do you read them?

LOST AND FOUND.

LOST—Bunch of keys. Finder please return to Georgian and receive $1 reward. 7-9-19

LOST—Auto No. 18835 Ga. and rear lamp and back piece of red car. Call Ivy 1788. 7-9-14

LOST—White Spitz dog, fur clipped all but tail. Return to 143 Ashby Street or phone West 599-J. Reward. 7-9-4

LOST OR STOLEN—From 442 Capitol Avenue, setter puppy, two months old, black and white. Reward. Phone M. 2396-J. 28-9-7

LOST—$20 bill, on Alabama or Whitehall Streets, Tuesday morning. Finder please leave at Georgian office and get reward.

LOST—One brown Douglass shoe; lost in automobile in front of Guarantee Clothing Company, July 4th. L. Pries, 238 Central Avenue. 7-9-37

FOUND—On Whitehall Street, bar pin. Owner can get same by identifying and paying for advertising. Third floor, 34½ Peachtree St. 31-9-7

LOST—Bunch of keys; aluminum tag with star in center. Reward for returning to Chas. L. Dean, Chiropractor, 615 Grand Opera House Bldg. 7-7-12

LOST—On Forrest Avenue car, between Fair Street and Fourth National Bank, a Hamilton 21-jewel open-face watch. Finder please return to and receive reward from Alex Dittler, 249 Courtland St., Helen Apartment 5. 32-9-7

PERSONAL.

DR. J. G HEARD, DENTIST, is permanently located at 630 Candler Building. Ivy 4670. 29-12-6

GATE CITY DOLL HOSPITAL, 243 Courtland, near Cain, repairs all kinds of dolls reasonably. 48-13-6

MATERNITY SANITARIUM—Private, refined, home-like. Limited number of patients cared for. Home provided for infants. Mrs. M. T. Mitchell, 26 Windsor Street. 11-9-07

NOTICE TO STOCKHOLDERS—Important information will be furnished Winona Gold-Copper Mining Company's stockholders by addressing Box 75, Little Rock, Ark. 44-20-6

SERIOUS RESULTS come from trusses improperly fitted. John B. Daniel, at 34 Wall Street, has an expert fitter and it will cost you no more to have him fit you, and it means insurance. 6-24-19

LADIES—Ask your druggist for Chichester Pills, the Diamond brand; for twenty years known as best, safest, always reliable; buy of your druggist. Take no other. Chichester's Diamond Brand Pills are sold by druggists everywhere. 5-20-1

OLD HATS MADE NEW.

LADIES' and gents' Panama, straw, soft and stiff felt hats cleaned and reblocked. Best work, late styles. Mail orders solicited. Acme Hatters, 20 East Hunter Street. 6-11-1

HAT SALE—Trimmed and untrimmed hats at half price. White shapes, 98c; cutting hats, 98c; panamas, $2.98. Remodeling hats our specialty; $1.50. Panamas cleaned. Mrs. C. H. Smith, 115 Peachtree Street, next to Candler Building. 82-22-6

CAIN & GREEN

HAIRDRESSING PARLORS,
34½ Whitehall Street.
Formerly Mrs. Zelah Brown's Parlors.
Expert Manicuring and Hairdressing.
Main 1627-J. 7-3-25

SUITS PRESSED ONLY
35 CENTS.
PHONE MAIN 1177 AND A MESSENGER WILL CALL.
THE WRIGHT SHOP.
FORMERLY IDEAL TAILOR SHOP.
15 FAIRLIE STREET. 6-30-33

HELP WANTED—MALE.

WANTED—One first class wood-working machine man. Apply J. M. Karwisch Wagon Works. 7-9-20

WANTED—Marble cutters; good wages. The Charles McDonald Marble Co., Cincinnati, Ohio. 34-9-7

PULLMAN porters wanted; give references. For information write P. O. Box 804, Atlanta, Ga. 5-4-31

WANTED—Unmarried colored man for butler in small family. Apply 682 West Peachtree Street. 31-7-7

FOR colored Southern Automobile School, day and night classes. Corner Magnolia and Hulsey Sts. 107-6-7

WANTED—A colored boy, 18 to 20 years old, who writes a good hand and willing to work. Capital City Laundry. 7-9-15

RAILWAY MAIL CLERKS wanted; $75 month to commence. Write immediately Franklin Institute, Dept. 49-E, Rochester, N. Y. 30-4-6

WANTED—Five (5) sheet metal workers; union shop; no boozers or cigarette smokers wanted. Address Box 370, care Georgian. 7-9-17

GOVERNMENT POSITIONS are easy to get. My free booklet Y-412 tells how. Write to-day—NOW. Earl Hopkins, Washington, D. C. 7-2-1

FIFTY fast messengers with or without wheels, $8 to $12 week. Miller's Minute Messenger Service, rear City Hall. We sell wheels on weekly payments. 7-2-29

YES, shave 10c, hair cut 15c, massage 15c, at 41 Marietta Street, 4 E. Mitchell, 115 Edgewood Avenue, 99 Whitehall, 52 Ivy. Best white workmen. Clean linen. Baths 15c. 6-21-5

WANTED—Young man, more than 21 years of age, to act as salesman and learn real estate business. Quick promotion. See Mr. Anderson, 1107 Empire Life (Flatiron) Building. 7-6-20

WANTED—By manufacturing company located in Atlanta, a chemist, one with ceramic experience preferred. Answer, "Chemist," care Atlanta Georgian. 7-8-9

HILBURN HOTEL.

10 AND 12 WALTON ST.,
FOR gentlemen only; center of city, near new postoffice; rate 50c, 75c and $1.00. 5-21-10

DRAUGHON'S Business College, Atlanta. Enter any time. Catalog free. SUMMER RATES. 7-4-23

MEN wanted to learn the barber trade. Best trade in existence for poor man. Machinery can't kill it. Our graduates greatly in demand. Top wages to holders of our certificates. Few weeks completes. Tools given. Catalogue free. Moler Barber College, 38 Luckie Street. 28-5-7

YES, Prof. G O Branning teaches the barber trade. (It's easy.) We teach in half the time of other colleges. Complete course and positions in our shops only $30. Why pay more? Thousands of our graduates running shops or making good wages. Good wages while learning. Atlanta Barber College, 10 and Mitchell Street.

WANTED FOR U. S. ARMY—Able-bodied, unmarried men between ages of 18 and 35; citizens of United States, of good character and temperate habits, who can speak, read and write the English language. For information apply to Recruiting Officer, 1927½ Second Avenue, Birmingham, Ala., 411 Cherry Street, Macon; Leonard Bldg., Augusta, or Broad and Marietta, Atlanta, Ga. 7-1-21

WANTED—FLOOR SCRAPERS. APPLY GEO. A. FULLE RCOMPANY, PONCE DE LEON APARTMENTS, CORNER PEACHTREE AND PONCE DE LEON AVENUE. 7-9-34

Many persons have good tenants moving into their property to-day merely because yesterday they had an ad in The Georgian's For Rent Columns. Phone Main 5000 or Atlanta 5000.

HELP WANTED—FEMALE.

WANTED—Experienced girl at once. Cafeteria, 65 N. Forsyth. 704-6-7

WANTED—White woman as housekeeper. Address T. M. B., 169 Plum Street. 10-

WANTED—A good cook; room on lot. Address 132 Peachtree Circle. Ivy 5265-J. 7-9-16

WOMEN—Get Government jobs. List of positions available free. Franklin Institute, Dept. 603-E, Rochester, N. Y. 81-22-6

WANTED—Reliable woman for general housework; must stay on lot; no objection to husband. Phone Decatur 423. 7-7-32

WANTED—Cook for suburban place. Call Dr. William M. Baird, Suite 300 Brown-Randolph Bldg., 56 Marietta St., Atlanta. 26-7-7

GIRLS LEARN MILLINERY; best trade on earth for women; pay $50 to $100 a month. Write Ideal School of Millinery, 109½ Whitehall St. 3-29-41

WANTED—Cook at once; only experienced and first-class cook need apply; to come to my summer home in mountains; $5 per week. Apply 1014 Candler Bldg. 7-9-12

FOR HELP of any kind call the Bethel Labor Exchange; it won't cost you anything to get a good servant; we have forty applications for work. Ivy 7012-J. 7-9-2

NERVITE—Nerve food. Ladies wanted in each county and town in Georgia to manage Nervite and eleven other tissue remedy sales. Write Amo House, Box 363, Atlanta, Ga. 5-3-5

EARN $8 weekly at home during spare time mailing circulars. For particulars send 10c silver which we return when you begin work. Droste Company, 474-B 35 Trumbull Avenue, Detroit, Mich. 6-15-90

WANTED—Young women and girls desiring attractive positions. Welfare of operators and clerks closely supervised by the company; their conduct on the premises carefully guarded by matron, woman supervisors and chief operator, who have complete control over the retiring and operating rooms. Short training course for those inexperienced; salary paid while learning. Salary increased upon being transferred to operating force, and for those becoming efficient. Increased as they become worthy, with opportunities for ultimate advancement to $75 per month. References proving the standing of the applicant essential. Those having educational advantages preferred. Lunch room and comfortable retiring rooms provided with several hundred Carnegie Library books for the convenience of the operators. Matron and trained nurse in attendance. Apply 8:30 to 5, Southern Bell Telephone and Telegraph Company Training School, 25 Auburn Avenue. 6-15-16

HELP WANTED—MALE AND FEMALE.

WANTED—A boy and maid. Apply 499 Washington Street. 7-7-9

WANTED,
Cotton Mill Help
ALL KINDS.
High Wages.
Fulton Bag & Cotton Mills,
Atlanta, Ga.
6-17-7

TEACHERS WANTED.

South Atlantic Teachers' Agency
1125 Atlanta National Bank Bldg.
SPECIAL registration. Direct calls coming fast. 6-26-28

AGENTS & SALESMEN WANTED.

JUST OUT! $1 SIZE Self-heated Iron; greatest dollar article. Write or wire for territory and credit sample. Address Safety Iron Co., Derby, Conn. 35-9-7

SITUATIONS WANTED—MALE.

SPECIAL RATES for Situation Wanted ads. 3 lines 1 time, 10c; 3 times, 20c; 7 times, 40c.

WANTED—Position by young man 20 years of age as steno-bookkeeper. Address J. H., care Georgian. 26-8-7

EXPERIENCED bookkeeper, who has half day at his disposal, wishes to secure work. Worker, Box 300, care Georgian. 40-8-7

SPECIALTY SALESMAN, age 25, married, now employed, wants to make a change; city or road; salary or commission basis. P. O. Box 761. 31-8-7

WANTED—By a colored man, a position as cook; good references; need work. Address Cook, 88 Houston St. 34-8-7

WANTED—Position by single man as gardener; understand how to care for stock and poultry; would work on farm. Address Box 913, care Georgian. 25-9-7

ALL AROUND CARPENTER, can do any kind of carpenter work and good at machinery, desires place with good concern at once. Bell phone West 1102-J. 36-2-7

LINOTYPE machinist-operator, sober, competent, married, would like a job in Georgia, North or South Carolina; prefer machinist job, but will take either. "J. T. K.," 307 Pine Street, Laurel, Miss. 33-7-7

YOUNG MAN, with valuable experience in services of large corporations as steno-secretary, correspondent and office man, wishes first-class position offering advancement. Address H., Box 80, care Georgian. 37-9-7

SITUATIONS WANTED—FEMALE.

SPECIAL RATES for Situation Wanted ads. 3 lines 1 time, 10c; 3 times, 20c; 7 times, 40c.

WANTED—Clerical position; good penman; well educated and energetic. Call W. W. Ivy 5356. 53-6-7

WANTED—As stenographer, beginner; prefer insurance office, as I had little experience. Steno, 17 Orme St. 7-7-4

YOUNG LADY of neat appearance desires position as cashier. Address E. A. Dodd, 11 Park Avenue, Atlanta. 25-8-7

EFFICIENT lady stenographer, rapid and accurate, desires permanent or temporary position. E. M., Box 836, care Georgian. 28-8-7

SETTLED colored woman, also young women, want position as cook, maid or nurse; can stay in house. W., 17 Newman Street, Atlanta. 29-7-7

COMPETENT stenographer, five years' experience, at present employed, desires to make a change after August 1; references furnished. Main 4563-J. 34-2-7

WANTED—A position as sick nurse; maternity cases a specialty; can furnish the best of references. Call Ivy 4274-J. Address 225 West Peachtree. M. C. 7-8-32

WANTED—By full graduate of Hollins College, Hollins, Va., position to teach Latin, English, arithmetic or algebra. Four years' experience. Good testimonials. Address quick, Miss S. P. S., Gordon, Ga., Box 100. 32-7-7

NO MATTER WHAT YOU WANT it will save you time and money if you use Hearst's Sunday American and Atlanta Georgian.

AUCTION SALES.

AT AUCTION.

THE ENTIRE FURNITURE AND FURNISHINGS OF 18 BALTIMORE BLOCK, CONSISTING OF EVERYTHING TO FURNISH A HOME COMPLETE. THIS INCLUDES BED ROOM, DINING ROOM, PARLOR AND LIBRARY FURNITURE, BRASS BEDS, CHINA, CUT GLASS, SILVER, TABLE AND BED LINENS, WILTON SQUARES, ETC., FRIDAY, JULY 11, AT 10 A. M.

CENTRAL AUCTION COMPANY.
12 East Mitchell Street.

FOR SALE—MISCELLANEOUS.

FOR SALE—Good piano at great sacrifice. Call Ivy 3383. 7-9-3

FOR SALE—Nine-year-old mule, sound, 1,300 pounds. 375 Edgewood Avenue. 7-7-3

ONE 7-passenger Cadillac, one horse, one mule for sale cheap. 295 Cooper Street. 35-7-7

FOR SALE—475 Victrola and full set of records cheap. Peter Kouros, 35 Marietta Street. 7-7-8

HOUSEHOLD GOODS and instantaneous water heater; reasonable. Main 5215-J. 571 South Pryor. 7-6-5

TWO nice oak beds and springs cheap; table, baby carriage, sanitary couch, cot. 239 Washington Street. 7-7-23

FOR SALE—One-horse covered top public dray in good condition. Bargain. 375 Edgewood Avenue. Ivy 3016. 7-7-1

ON ACCOUNT of breaking up housekeeping, will sacrifice furnishings of a five-room apartment. Phone Ivy 847-J. 7-9-1

SAFES, FILES, cabinets, new and second hand. Gookin Book Office Equipment Company, 113-115 North Pryor Street.

FURNITURE—I BUY AND SELL CASH BARGAINS. S. M. SNIDER, 145 SOUTH PRYOR STREET. PHONE MAIN 1421. 6-30-28

FOR SALE—A-I common flooring at $22 per thousand; best prices on all grades and sizes of lumber. Gate City Lumber Co., 604 Decatur St. Both phones. 7-8-27

FOR SALE—Racer type roadster, in good condition, about 40-horsepower; will sacrifice for $200; equipment worth this amount. Bell phone East Point 234, between 8 a. m. and 5 p. m. 7-9-11

PETIT Korona Postcard Camera; Rectilinear lens, F 8, automatic shutter; splendid condition; $8.50 with plate-holder or pack adapter, or would exchange for lumber. P. W. Gibson, 48 Cherokee. 33-9-7

AUTOMATIC REFRIGERATOR

Pays for itself in ice-saving.
$17.50 to $75.00.
C. H. MASON.
6-8 WEST MITCHELL STREET.

FIFTY PIANOS AT WHOLESALE.

ONE of the largest and best known piano manufacturers has fifty pianos to place in Atlanta at wholesale prices, with view of locating branch store; $10 cash, $1.25 a week. Send in your name, and we will write you full particulars. Address Piano Factory, care Georgian. 7-7-5

TYPEWRITERS FOR RENT.

TYPEWRITERS RENTED.
4 MONTHS FOR $5 AND UP.
Rebuilt typewriters, $23 to $75.
American Writing Machine Co.
48 North Pryor St. Phone Main 2526. 7-3-7

MOTORCYCLES AND BICYCLES.

THOR motorcycles, repairs and accessories; best equipped repair shop in city. We will take care of you. Southern Motorcycle Company, 116 Edgewood Avenue. 3-26-31

AUTOMOBILES AND SUPPLIES.

ATLANTA RADIATOR CO.
REPAIRING and manufacturing. Lamp and fender work. 72 Ivy Street. Atlanta phone 3816. 3-10-12

TRAVIS & JONES,
AUTOMOBILE REPAIRING.
Ivy 4832. 26 James Street. 3-1-54

TWO-PASSENGER Hupmobile; cost $750. In perfect running condition. New tires; $75 worth of electric lights; for quick sale, $350. Address, G. R. T., care Georgian. 7-7-11

WE HAVE several Flanders chassis and will build body and paint car to your order. Bargain prices. Don't buy any second-hand car until you see us. NORTH PRYOR GARAGE, NORTH PRYOR PLACE. 4-2-28

AUTOGENOUS WELDING and machine repair work of all kinds. Satisfaction guaranteed.
SHEARER MACHINE CO.,
197 WHITEHALL STREET. 2-26-10

OVERLAND.

TWO five-passenger foredoor Overland touring cars; latest models; excellent condition; special price for quick sale $500 EACH.
Buick Motor Company, Atlanta Branch. 6-25-24

CLEARANCE SALE OF GOOD USED CARS.

Owing to the fact that we are going to move EVERY used car now on our floors by July 15th, we have put very low cash prices on the following cars:
Maxwell AA Runabout.
Maxwell AB Runabout.
Whiting 4-cylinder Roadster.
Maxwell Q Roadster.
Maxwell Q Roadster.
Primo 5-passenger Touring car.
Everett 1912 5-passenger fore-door Touring car.
Overland 1912 5-passenger fore-door Touring car.
Overland 1912 5-passenger fore-door Touring car.
Model 16 Buick 5-passenger Touring car.
Model 21 Buick 5-passenger fore-door Touring car.
If you want a good car CHEAP, call on us at once.
BUICK MOTOR COMPANY.
241 PEACHTREE STREET.

CONTINUED IN NEXT COLUMN.

BUSINESS GUIDE

Auction Sales of Furniture and Household Goods.

CENTRAL AUCTION COMPANY, 12 East Mitchell Street, buys and sells everything; regular auction Tuesday and Friday. Bell phone Main 2424. 10-3-41

Banks.

AMERICAN NATIONAL BANK.
Corner Alabama and Broad Streets.
CAPITAL AND SURPLUS $1,000,000.

Barber Shops.

15c HAIR CUTS 15c
AT NO. 3 VIADUCT PLACE.
6-17-35

Baseball Score.

PLAY Baseball scores given by innings at 77 Peachtree Street. You will find the standing of all the leagues. BALL

Carpenter and Builder.

FLY—SCREENS—FLY
COME see our roll-away screen, our roller-bearing screen, our sliding screen; none better. It will pay you to see our goods and get prices. 217 Kiser Bldg. Main 1319. Porter Screen Company. J. J. Crawford, Agent. 6-12-13

ALL KINDS OF REPAIR WORK.
D. M. WHEELER, 19 South Forsyth St.
Phone M. 4186. Atlanta 1547.
12-31-16

Cash Registers.

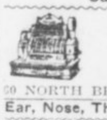

NATIONAL CASH REGISTERS.
59 NORTH BROAD ST., ATLANTA.

Ear, Nose, Throat and Lung Trouble.

DR. GEORGE BROWN, Diseases of the Ear, Nose, Throat and Lungs, 312-14 Austell Bldg. I have the only compound oxygen plant ever brought South and make this gas daily. Weak, nervous, anaemic and pale people are invited to call.

Fly Screens Made to Order.
OAKLAND CITY REPAIR WORKS.
Carpenter and cabinet work a specialty. Call West 242-L. Atlanta 528. C. F. Dickey, Mgr. 5-1-37

FLY SCREENS.

METAL AND WOOD FRAMES, portable garages. W. J. Baker Company. Bell phone Ivy 926. No. 811 Empire Life Bldg., Atlanta, Ga. 5-1-4

Furniture.

R. F. Jordan Furniture Co.,
144-6 Auburn Ave.
Bell Phone Ivy 4467;
Atlanta Phone 1800.
Old goods taken in part payment on new.
6-14-41

T. C. FURNITURE CO.
Cash or easy payments, 415 Marietta, Phone Atlanta 1797. 4-4-12

Hairdressing.

LADIES.
WHY WEAR hair that does not match, when you can have it dyed to match any shade? We have real natural shades in stock. If your switch is not full enough, can make it over and have any amount added at a reasonable price, at
THE S. A. CLAYTON CO.,
36½ WHITEHALL ST.,
SUCCESSORS TO CLAYTON & ZAHN.
M. 1769. 6-11-27

Jewelry.



WATCHES, Diamonds, Jewelry, Eye Glasses, Spectacles sold on the "divided payment" plan to reliable persons.
BANTA-COLE CO.
5 SOUTH BROAD STREET.
6-26-3

Keys.

KEYS MADE. CHARLES L. REEVES, 13½ S Broad Street. Main 885. 7-1-44

Lace Curtains.

WORK called for and delivered; satisfaction guaranteed; prices, 25c to 50c per pair. Call Atlanta phone 2641. 6-2-13

WOULD YOU BUY a good automobile cheap? The automobile columns of the "Want Ad" section carry a list of automobiles and accessories.

Lighting Fixtures.

ELECTRIC and gas fixtures; all new styles; lowest prices. Queen Mantel and Tile Company, 56 West Mitchell Street. Phone Main 681. 1-16-16

Lime, Concrete, Roofing, Stone.

LADD LIME AND STONE COMPANY.
Lime, concrete and roofing stone. 215 3d Nat. Bank Bldg. 2-3-50

ICE COLD LEMONADE free for everybody, corner Park Avenue and Bryan St., Wednesday afternoon at 4 o'clock. 7-8-20

Mattress Renovating.

SANITARY MATTRESS RENOVATING—Factory new and up-to-date; moderate prices; give us a trial. Jackson & Orr Company, Means Street and W. & A. R. R. Both phones. 3-20-14

Machine Works.

SKIP—KNOCK—JUMP
CARBON.
CAMP cleans perfectly while you wait. A great thing for trucks. Try it.
CAMP MACHINE SHOP.
375 Marietta Street. Main 2937. 7-8-29

New Rubber Tires.

NEW RUBBER TIRES put on your baby carriage. Repaired, repainted and re-covered. Phone Ivy 3076. Robert Mitchell, 229 Edgewood Ave. 2-13-9

Painting and Wall Tinting.

J. A. JOHNSON does all kinds of repair work. Painting and tinting a specialty. Bell phone West 1288-J. 397 W. Fair St. 6-22-137

Phenoline.

A DISINFECTANT, deodorant and germicide; destroys chicken mites and all kinds of insects. Phenoline Co., 106-A Edgewood Avenue. Main 2317. Atlanta 3038-A. 6-11-28

Royal Typewriters For Rent.

ROYAL typewriters rented; one month $2.75; three months for $7.00; special rates to students. Royal Typewriter Co., 46 North Pryor Street. Phone Main 7492. 4-25-17

Safe Cracksman.



Fire and burglar proof safes opened and repaired. C. C. Downes, 29½ Marietta Street. Phones M. 2146. Atlanta 4923 4-5-11

Sewing Machines.

WE RENT new machines with complete set of attachments for $2 per month; also machines repaired; prompt delivery. Both phones 1833. Singer Sewing Machine Company, 79 Whitehall. 9-14-44

Signs.

SIGNS BROWN SIGN & PAINTING CO., 77½ Whitehall. M. 3780 8-18-33

KENT ON SIGNS signifies best quality. Kent Sign Co., 130½ Peachtree Street. 3-5-30

Furniture Upholstering.

W. L. LUNSFORD & CO.
Satisfaction guaranteed. Main 5111, Atlanta 5950-F. 6-16-2f

FURNITURE repaired, upholstering, refinishing neatly done. Work called for and delivered. Young K. Carson, 473 Marietta Street. Atlanta 3567. 6-7-29

Stove and Range Repairing.

STOVE DOCTOR.
STOVE, range and furnace repairing. 61 South Pryor Street. Bell Phone Main 1460. Atlanta phone 1410. 4-10-10

DAN, THE FIXER.
STOVES AND REFRIGERATOR REPAIRING.
We sell second-hand gas stoves.
We sweep chimneys.
121 WHITEHALL STREET.
Atlanta phone 2235. Bell phone M. 2699.

Trunks, Bags and Suitcases.

RETAILED AND REPAIRED.
ROUNTREE'S, 77 WHITEHALL ST.
PHONES: Bell M. 1576. Atlanta 1654.

Umbrellas.

UMBRELLAS
Buy from makers.
$1.00 up, with detachable handles—kept in repair free.
Taylor Umbrella Co.
116 1-2 Whitehall St.
4-23-3

Window and Housecleaning.

NATIONAL Window Cleaning Co., 47 E. Hunter St. Main 1175, Atlanta 1051. 7-2-42

AUTOMOBILES AND SUPPLIES.

FOR SALE—One Whiting 1911 model roadster, one Buick 35, 1912 model. Stowers Auto Garage Company, 34 and 36 Auburn Avenue. 6-3-203

CAMP CLEANS CARBONS.
While You Wait.
Sanford Decarbonizer used. No experimenting. It does its work perfectly. No adjustments disturbed. $1.50 to $2.50 per cylinder. Motorcycles, $1.
CAMP MACHINE SHOP.
275 MARIETTA STREET. MAIN 2937. 7-8-30

SAVE your auto and motorcycle tires by using Auto Puncture Cure. Seals valve leaks and all punctures up to 20-penny spikes automatically at once; preserves the rubber; prevents tube from sticking to casing; saves 35% of tire expense. 50% tire trouble and 40% of your religion. Watch for trademark, A. P. C. Call North Pryor Garage. Auto Puncture Cure Company, Atlanta, Ga. Phone Ivy 5890. 6-6-1

USED AND REBUILT AUTOMOBILES FOR SALE.

One Stoddard-Dayton Roadster, $600.
One Marmon five-passenger car, thoroughly rebuilt, $850.
One Cadillac, 1910, rebuilt and repainted, $700.
One Oldsmobile five-passenger touring car, $450.
One Cartercar, 50-horsepower, seven-passenger; demonstrator; big bargain, $1,300.
One Cartercar, 40-horsepower Roadster; demonstrator; also a big bargain.
One Cartercar, 30-horsepower, factory overhauled, repainted, $550.
One Cartercar, 25-horsepower Roadster, rebuilt, $400.
One Electric Victoria, new batteries and mercury are charging board. Act quick; the outfit goes for $400.
These cars are guaranteed to be in the very best shape. Good bargains. Need space for new cars. Address Cartercar Company, No. 238-40 Peachtree Street, or telephone Ivy 2347. 6-25-25

FOUND IT AT LAST!

HOW TO REMOVE THE CARBON FROM AUTOMOBILE CYLINDERS WITH OXYGEN.

To clean one set takes about one hour's time.
It's done right on the car.
Not an adjustment is disturbed.
No possible injury can result to car.
Think of the saving in time and money!
Come and let us show or tell you how it's done. You'll be astonished.

ATLANTA WELDING CO.
74 IVY STREET. Bell Phone Ivy 5367.

AUTOMOBILES AND SUPPLIES.

WINDSHIELDS,
RADIATORS, lamps, fenders, repaired as good as new. Manufacturers all kinds sheet metal work. Warlick Sheet Metal Company, 243 Edgewood. 3-4-64

VULCORINE COMPANY
309 PEACHTREE STREET,
ATLANTA, GEORGIA.
VULCORINE GUARANTEE.
1. VULCORINE is guaranteed to act on incision from inside of inner tube to prevent air leakage from any incision not larger than a thirty-penny spike nail.
2. VULCORINE is not a pasty or sticky substance and will not adhere to the outer casing.
3. VULCORINE does not interfere with removing inner tube from one casing to the other.
4. VULCORINE is not affected by heat, cold or other weather conditions.
5. VULCORINE does not affect the guarantee of any automobile tire manufactured.
6. VULCORINE will prolong the life of inner tube 25 to 50 per cent.
7. VULCORINE adds an average additional weight of seven (7) pounds per car.
8. VULCORINE is guaranteed to be entirely satisfactory and if it does not properly perform the above functions for a period of two years we will refund your money.
VULCORINE COMPANY
Reference: Fourth National Bank, Bradstreet. 6-1-38

Tire Repairing.

HIGH-GRADE STEAM VULCANIZING. Retreading a specialty. Prompt attention given express shipments. Sanders-Speer Vulcanizing Company, 100 Spring Street, Atlanta, Ga. 2-28-15

Autos Wanted.

WILL EXCHANGE equity in modern six-room Inman Park bungalow for electric coupe; must be in first-class condition and up to date. Address Electric, care Georgian. 6-29-73

The Georgian's Rent Bulletin

ROOMS AND BOARD.

GOOD ROOM and board at 98 Capitol Avenue; close in. Bell phone Main 4413-J. 7-7-36

NICE rooms and board, ladies or gentlemen, $4 to $6 week. 123 Capitol Avenue. 6-28-36

FURNISHED ROOMS with or without board; all conveniences; close in. 109 West Harris. 7-8-22

ROOM AND BOARD with all conveniences; close in. 327 Whitehall Street. Phone Main 3286. 7-8-42

BOARDERS WANTED—249 Whitehall Street. Nice rooms and good board. Call Main 3878-J. 7-8-39

FURNISHED ROOMS and board; close in; good board. Call F., 5905-B Atlanta. 55 Luckie. 7-8-10

NEATLY furnished cool front room with board; summer rates. 111 Washington Street. Main 5361-J. 7-7-35

FOUR business young ladies desiring home-like place, will be suited by applying 52 Formwalt St. 7-8-37

DELIGHTFUL room with board for legislators. Mrs. Gregory, 514 Peachtree Street. Ivy 1499-J. 7-3-22

NICELY furnished rooms, with or without board. Reasonable. 22 Garnett Street. Atlanta 6096-F. 7-4-15

362 PEACHTREE Street; fine location; large, cool rooms; excellent meals; reduced rates for summer. 7-7-27

CLOSE IN, nicely furnished, delightfully cool room; good board; walking distance. 160 Spring St. 7-9-10

BEST MEALS IN TOWN, $3 WEEK; ROOM AND MEALS, $4. 197 SOUTH PRYOR. CALL MAIN 5048. 7-8-42

NICE meals, good service, close in, walking distance; one minute from Candler Bldg. 132 Spring St. 7-9-6

TWO beautifully furnished rooms; excellent table; coolest part of street. 223 Courtland St. Ivy 3688-J. 7-9-26

DELIGHTFUL furnished rooms in private home; fine location; all conveniences. 90 East Harris Street. 7-7-29

ROOM and board; connecting bath; ideal location; also roommate for lady. 442 Peachtree. Ivy 4592. 7-3-11

CHRISTIAN people can get good board and rooms in quiet home; reasonable price. 63 E. Cain. Ivy 6833-J. 7-3-17

LADIES or gentlemen, to board in private family; prices reasonable. 3 Hall Avenue, end of Highland Avenue. 7-9-40

IVY HOTEL, 98 IVY ST.
AMERICAN PLAN, $1.25 up. Weekly Rates. 7-8-8

APPLY at 178 Washington Street if you desire good board with large, airy room and home comforts; references exchanged. Main 1978. 7-9-42

WANTED—Boarders; nicely furnished front room and board in private family on North Side for two gentlemen. Bell phone Ivy 7048-J. 6-20-34

PEACHTREE STREET.
AT No. 534, nicely furnished rooms with board for couple, with all conveniences. Ivy 7537. 6-19-30

36 EAST NORTH AVE.
BETWEEN the Peachtrees; nicely furnished rooms and excellent table board. Ivy 6501. 7-3-12

BELLEVUE INN.
NICELY furnished single or double rooms, with or without meals. 57 E. Third. Ivy 1598-L. 6-12-24

I HAVE a beautiful home, eight acres of ground, all modern improvements; Jersey milk and butter, vegetables, etc. 990 Confederate Avenue. Reasonable price. Bell phone Main 2514-J. 7-8-4

PEACHTREE INN.
Peachtree and Alexander Sts. American plan $7.50 week up. Room to yourself. European, $3 week up. 1-9-34

OPPOSITE THE CAPITOL.
LARGE, nicely furnished rooms; excellent table board; hot and cold water. 121 Capitol Square. Main 4839-L. 7-2-4

477 PEACHTREE.
AN ELEGANT front room, with private bath, refined neighborhood; meals if desired; homelike. Bell Ivy 7010. 6-29-45

BOARD WANTED.

WANTED—Room and board, within walking distance of Fulton Bag and Cotton Mills office; must be first-class. Either phone 1787. 7-8-28

FURNISHED ROOMS FOR RENT.

ONE NICELY furnished front room for rent. Apply 168 Crew. 7-8-10

NICELY furnished front room. Telephone. 161 South Pryor Street. 26-9-7

NICE, small room for rent cheap, lady or gentleman; North Side. Phone Ivy 6705. 7-8-44

ONE nicely furnished room, first floor, connecting with bath. 116 East Fair Street. 7-7-39

NICELY furnished room; close in apartment; small private family. Phone Main 3589. 7-7-16

TWO bedrooms and one suitable for light housekeeping. 163 Courtland St. Ivy 7057-J. 7-9-27

BEAUTIFUL furnished front room, private family; close in. 52 Currier St. Ivy 6327-J. 7-7-20

THREE or four rooms, nicely furnished, to let July 16, for housekeeping. Main 3115. 7-8-26

NEWLY furnished, delightfully cool rooms; good location; close in. 138 Spring Street. 30-9-7

NEATLY furnished and cool room, close in; one minute from Candler Bldg. Ivy 2122. 7-9-7

COUPLE desiring nice, cool, homelike place will be pleased by calling at 52 Formwalt Street. 7-8-38

NEATLY furnished single front cool and quiet room; private family; close in. Main 1592-J. 7-7-33

TWO or three furnished rooms for light housekeeping, or single; private family. Main 1592-J. 27-7-7

NICELY furnished cool front room; all modern conveniences; very close in. 37 Chapel Street. 7-9-33

HOUSEKEEPING rooms, large front room and single room. 210 Spring St. Phone Ivy 3206-J. 7-8-10

A CULTURED HOME for two business men or women; excellent neighborhood. Ivy 3707-J. 7-8-14

TWO ROOMS furnished for light housekeeping, $3 per week. 266 Whitehall. Phone Main 2915. 7-7-18

SUITE of rooms with bath on first floor for light housekeeping. 352 Peachtree Street. Ivy 2163-J. 36-7-7

BEAUTIFUL single room for gentleman, every convenience. Close in. 61 East Cain, Apartment 5. 7-9-25

FURNISHED room and dressing room in refined Northern home; convenient to meals. Ivy 5859-J. 7-6-140

FURNISHED ROOMS for rent at 123 West Harris Street for light housekeeping or otherwise. 7-6-149

TWO ROOMS for light housekeeping; no children. Apply The Felton, 107 Ivy Street. Ivy 4778. 7-8-6

COMPLETELY furnished housekeeping rooms for rent; $2.75 weekly. Main 2758-J. 31 Hood Street. 7-9-41

CONTINUED IN NEXT COLUMN.

FURNISHED ROOMS FOR RENT.

VERY desirable nicely furnished room for rent; close in; North Side; all conveniences. Ivy 5638. 7-8-13

NICELY furnished rooms; close in; summer rates. Mrs. Ben Dearybury, 72 Spring. Atlanta 2173. 35-8-7

ONE or two gentlemen desiring room in adult family with home privileges can find it by calling Ivy 6033-J. 7-8-31

ONE or two nicely furnished front rooms; all conveniences; close in. 127 Cooper. Atlanta 5719-B. 7-8-35

LARGE, cool room; furnished or unfurnished; for light housekeeping. 216 S. Pryor. Atlanta phone 1414. 7-7-19

BEAUTIFUL cool, front room; private bath, shady lot; gentleman. "Between Peachtrees," care Georgian. 84-6-7

TWO nicely furnished connecting first-floor rooms for light housekeeping. 286 Central Ave. Main 4658-J. 7-7-22

TWO nicely furnished front rooms for housekeeping; connecting bath; sink; very cheap. 290 Washington. 7-8-24

THE coolest and most delightful rooms in city; excellent location; low rates. 374 Peachtree Street. Ivy 5450. 7-7-25

TWO neatly furnished, large cool rooms, all conveniences; gentlemen only. 403 Whitehall. Atlanta Phone 5855-M. 7-9-26

TWO clean, cool rooms for housekeeping; also bedrooms; modern conveniences; close in. 81 Brotherton Street. 7-3-14

NICE, cool rooms; also light housekeeping apartments; private family; close in. 151 Spring Street. Ivy 6640-J. 7-5-18

386 WHITEHALL ST.
FOUR ROOMS with private bath. Main 2093-J. 7-9-35

NICE furnished front room to one or two young men; modern conveniences, with private family. Apply 174 Forrest Avenue. 30-8-7

TWO connecting rooms for light housekeeping; gas stove, private back porch; every convenience; close in. 29 Currier St. 7-3-11

FIVE delightfully furnished, cool, conveniently located rooms for rent; 100 feet from Peachtree Street. 15 East Cain Street. 32-8-7

NICELY furnished rooms, close in, to acceptable parties at very low rate for summer. Call and see them at 32 E. Cain St. 7-5-5

LARGE, well furnished room, with three windows, telephone, hot water, electric lights; private family, on Forrest Avenue. Ivy 955. 37-8-7

TWO nicely furnished first floor rooms in North Side private family; all conveniences; walking distance; reasonable. 74 E. Merritts Avenue. 7-7-7

CHESTERFIELD.
EXCLUSIVE bachelor apartment; shower-bath. 15 W. Harris. 7-6-18

LARGE, newly furnished room and kitchenette complete; cool, desirable and very reasonable. 9 East Alexander, corner West Peachtree Street. 7-9-22

ONE furnished room, suitable for couple or two young men or two young ladies; reference required. Apply 321 Courtland Street. Bell phone 1760. 6-22-5

D

Atlanta Real Estate Is Certain to Increase in Value. There Are Bargains in These Ads

Poultry, Pet and Live Stock

Bad Odors, Impure Food and Water Main Causes for Sickness

A Few Practical Poultry Pointers That Will Help You, so Take Note.

The main causes for sickness in poultry are bad odors, impure food and water, decaying matter within reach, old bones, tin cans not rinsed out and rubbish of all kinds. These should be removed at once. A box of lime in the henhouse is a splendid deodorizer. Try it.

Keep a good supply of green stuff growing at all times. Sow one thing this month and another the next, and so on, or rather "sow on."

There is nothing so decidedly essential to the health of both the old and the young chickens as a good supply of green bulky food.

Skunks bothering poultry and eggs may be obliterated by breaking a small hole in a fresh egg and inserting a very small bit of strychnine; paste a little tough paper over the hole and put it under the roost. As Mr. Skunk prefers eggs to chickens or anything else, you are pretty sure to get him.

A Buff Orpington, very light or dark in color, is not necessarily of impure blood. Any breed is likely to show off some color specimens, but these should not be used as breeders.

Rough or scaly legs can be cured by anointing them with a mixture of half and half lard and kerosene. It should be applied freely at least twice a week until removed. Better still, keep your stock free from the trouble by thorough cleanliness about the house, yards, etc.

Drain out or fill the filthy old frog pond where the hens have been drinking and supply them with clean fresh water. They will be much healthier and you and your family will, too.

Eggs for market should be kept in a cool place as gathered each day until the time to send them off. If you have a cellar or pit under ground keep them in that upon bricks on the ground. Extreme heat tends to spoil eggs very rapidly.

Scatter the feed for the chickens under the plum trees if you have such. In the feeding they will gather up many insect pests which work upon the fruit and trees. Digging about the trees will cause them to hunt about the roots for worms. Shaking the tree at feeding time will dislodge many an insect and diseased plum which the hens will destroy.

Overcrowding the young stock is the cause of much trouble and loss. There are very few poultry yards in which the young stock is not crowded more or less. Crowding means bad air in the houses or coops and distemper or roup is the result, with sorehead and pip thrown in. As the chick grows so rapidly we fail to realize how much more room they really need. Let us supply it before it is too late. A severe culling of the poorer specimens for the market is an additional remedy.

Judge Marshall:

Can you tell me what causes some hens to pull the feathers off their mates about the heads and necks? Some of mine do that until the hens are a perfect sight to look at. I would like to know the cause and a remedy if you could give one.

We get much good out of The Georgian poultry department and are always ready to read it. I am yours truly, J. C. CARTER.

Sparta, Ga.

ANSWER.—Feather pulling, as it is commonly called, is a mighty bad habit, and is caused by different things. Too close confinement in a yard without green stuff, not enough exercise or things to keep them out of mischief; sometimes a lack or need of meat, or something a little salty. If you will hang up a piece of salt bacon for them to peck at, or a little fresh meat. When the first offender is noticed it is the part of wisdom to take her away from the rest of the flock at once, as it is a habit that is very likely to be taken up by many of the flock.

Bantams.

BANTAMS—Game bantams, Sebrights, Buff Cochins. Carlisle Cobb, Athens, Ga. 4-26-30

Ducks.

PURE WHITE Indian Runner duck eggs from snow-white prize-winning stock; $1, $2, and $3 for thirteen. Day-old to month-old ducklings, 25c to 50c each. Coweta Duck Farm, Senoia, Ga. 4-9-15

Eggs—All Varieties.

THE EGGS of different varieties of fowls will be found classified under their respective breeds in the future, instead of under the classification of "Eggs."

Leghorns.

1,500 GRAND White Leghorns; breeders; of our celebrated "Model" strain; in perfect health; pure white, and heavy layers; must have room; sacrifice price, $1 each. Order to-day. Model Poultry Farm, "The Farm of Quality," Box G, Colbert, Ga. 6-17-29

Orpingtons.

WHITE ORPINGTONS for sale, four hens, one cockerel, $15; six hens, one cock, $20; ten hens, one cockerel, $35; five cockerels, $5 each. H. A. Black, Cartersville, Ga. 1-23-7

Plymouth Rocks.

PARTRIDGE ROCKS—The South's leading winning strain. Can give quality and blood lines unequaled by any breeder in the South. My birds are winners at the Southern International, Macon, Columbus, Griffin, Nashville, Tenn.; Paducah, Ky.; Shreveport, La. Send for mating list. R. P. Cotter, Box G, Barnesville, Ga. 2-15-17

DO YOU WANT a high-grade pen of best paying variety at bargain? Have pen Partridge Plymouth Rocks, came straight from Noftzger, originator; will sell for $15. Cost $25. Am leaving city, so must sell. These birds are coming variety. Good for eggs and meat. This pen grand foundation stock. Address P. H. Whiting, care Atlanta Georgian, Atlanta. 7-8-1

Poultry—All Varieties.

HOW to grow alfalfa and become rich; booklet telling how easily it can be done for a 2c stamp. Loring Brown, Box G, Smyrna, Ga. 6-26-17

Poultry—Disinfectants.

AGASCO-SPRAY

WILL RID your premises of mites, lice, fleas and ants. It is ready for immediate use with brush or spray pump. When applied to poles and nests it eradicates lice and mites so effectually that fowls do not have to be carried through that inconvenient and nerve-racking process of dipping. Manufactured by Atlanta Gas Light Company, Atlanta, Ga.

Wyandottes.

TWENTY White Wyandotte hens and two cock birds for $25. March and April hatched; pullets at $1 each. A. G. Wilson, Lithonia, Ga. 6-25-4

Dogs.

POODLE PUPS, two months old, for sale. Call Atlanta 3047-B. 21 Dunn Street, West End. 7-9-29

FOR SALE—Five nice thoroughbred Beagle hound pups, $4 each. M. L. Crawford, Tiger, Ga. 39-8-7

COLLIE DOG, five months old; pedigreed stock-trained. Bottenfield. Phone 27-J, Decatur, Ga. 7-3-24

DOGS—Grand pair fox hound puppies; also pair Beagle puppies; these and other untrained and trained dogs at out-of-season prices. Montview Kennels, Kernersville, N. C. 27-28-6

Hogs.

FOR SALE—Three brood sows and one male fullbred Berkshire, M. 4486-J. 42-6-7

Horses, Mules, Vehicles, Etc.

FOR SALE OR HIRE—Mule and wagon. Withers, 154 Whitehall Street. 7-8-21

Seeds.

TURNIP SEEDS by the million; also rutabaga, mustard, kale, lettuce, beet, carrot and corn for present planting. Mark W. Johnson Seed Co., 35 South Pryor St. 33-8-7

Poultry, Plants and Seeds.

H. G. HASTINGS & CO.

SEEDS AND POULTRY SUPPLIES. BOTH PHONES 2568.

OUR NORTH SIDE AND SOUTH SIDE DELIVERY LEAVES THE STORE AT 9:30; INMAN PARK AND WEST END DELIVERY LEAVES AT 2:00 P. M. ORDERS GIVEN BEFORE THESE HOURS WILL BE DELIVERED SAME DAY THEY ARE GIVEN.

IT'S TIME to feed Pratt's Poultry Regulator; it hastens laying maturity, insures quick and complete moult. That means fall and winter eggs, which bring the big prices. It acts on the digestive and egg-producing organs. Your money back if it fails. 25c, 50c and $1 packages.

RID your houses of murderous blood-sucking mites. Lee's Liquid Lice Killer does the work effectively, easily, at a small cost. Quart 35c, half gallon 60c, one gallon $1.

HAPPY, healthy, hustling hens produce the eggs and bring in the money. Health is more than freedom from disease. It means perfect digestion and good circulation. Conkey's Laying Tonic puts and keeps hens in this condition. 25c, 50c and $1 packages.

DUST THE hens with Lice Powder, a very effective way to get rid of lice. 25c and 50c.

How is Business?

A small ad in the Business Guide of the "Want Ad" Section will build up your trade. It points the way to your place. How many people know what your business is and where it is located?

PURCHASE MONEY NOTES.

FOR SALE—Four purchase money notes, $4,500 each; due March 1914, 1915, 1916, 1917. Address Owner, care Georgian. 38-8-7

MONEY WANTED.

WANTED—$150 for 60 days on good security; will pay good fee. Address 232 Brown-Randolph Bldg. 25-7-7

ESTABLISHED 1888.
6%—WE WILL PAY—6%
ON SAVINGS
In Sums of $500 and over.
THE MERCHANTS AND MECHANICS BANKING AND LOAN CO.,
209 Grant Building. Telephone Ivy 5341.
Cash Capital $120.000.
Thos. J. Wesley, Cashier.
B. M. Grant, President.
3-11-50

THE ATLANTA GEORGIAN
Published by The Georgian Company, 20 East Alabama St. Atlanta, Georgia.

Entered at Atlanta postoffice as second-class matter.

Subscriptions Payable in Advance.
One year, mail, postage prepaid, $5.00
Six months, mail, postage prepaid, 2.50
Three mos., mail, postage prepaid, 1.25
One month, mail, postage prepaid, .45

Subscriptions Payable in Advance.
Delivered by carrier, one year $5.20
Delivered by carrier, six months.. 2.60
Delivered by carrier, three months.. 1.30
Delivered by carrier, one month .... .45
Delivered by carrier in Atlanta and other cities, one week ..... .10

REAL ESTATE FOR SALE.

Sharp & Boylston

308 EAST FAIR.

THIS IS a good house on a lot 37x100 in a section that always stays rented. We can sell this place so that it will be a good investment. Come in and let us give you a price on this.

ROYSTON AVENUE.

THIS IS a modern up-to-date house on a street that is building up very fast. House has six nice rooms, large bath, sewer, water, gas and electricity. Rooms are nicely tinted; floors are stained, and the arrangement is very convenient. We can sell this on easy terms.

SHARP & BOYLSTON.

36 S. BROAD STREET.
PHONES 756.

MONEY TO LOAN.

SPECIAL HOME FUNDS TO LEND, any amount; 6 per cent. Write or call. S. W. Carson, 24 South Broad Street. 4-1-17

WE HAVE three thousand for two good mortgages on Atlanta real estate. Georgia Land and Loan Co., 909 Third National Bank Bldg. 7-9-18

WE HAVE $10,000 to loan on close-in business or residence property, in sums of $1,000 and upward. Loan Department, A. J. & H. F. West. 7-8-24

FARM LOANS PLACED in any amount on improved farm lands in Georgia. The Southern Mortgage Company, Gould Building. 7-12-1

R. C. DeSAUSSURE.

TIME and monthly loans negotiated on real estate. Room 813 Atlanta National Bank Bldg. 7-1-43

MONEY FOR SALARIED PEOPLE AND OTHERS, upon their own names; cheap rates, easy payments. Confidential. D. H. Tolman, 820 Austell Building.

WE HAVE plenty of money to lend at lowest rates on Atlanta and nearby property, either for straight or monthly payment plan. Also for purchasing purchase money notes. Foster & Robson, 11 Edgewood Avenue.

REAL ESTATE FOR SALE.

DRUID HILLS LOT, 150x200; shaded and beautiful; $50 foot. Ivy 746. 7-9-28

GOOD five-room house on Newport Street; price $2,850; $200 cash, balance monthly; no loan. Call Ivy 746. 7-9-29

ADAIR AVENUE LOT, 50x170, large oak shade; finest view in the city; a bargain at $2,250. Call Ivy 746. 7-9-31

LEASE OR SALE—Artistic bungalow; screened, tiled, furnace, garage. Address "Ansley Park," care American. 83-6-7

OWNER will sell elevated city lot in good neighborhood, for $300. Phone Berriman, Ivy 1421. 515 Third National Bank. 7-9-5

FOR SALE—Six-room bungalow, 44 Mell Avenue, by owner. Cheap on terms. David G. Coy, 375 Edgewood Avenue. Ivy 3016. 7-7-2

PONCE DE LEON AVENUE HOME of eight rooms, on beautiful lot; new and a bargain; $10,000; reasonable terms. Call Ivy 746. 7-9-30

WHEN you are sick you send for a doctor. When you want to buy a lot, call on Bottenfield, the Subdivision Specialist in high-class building lots. 1021 Empire Building. M. 3010. 7-6-26

FOR SALE—By owner in East Point, four nice new bungalows, just completed; $1,250 to $1,800, on easy terms. H. S. Berry, East Point, Ga. Atlanta phone 143, East Point Exchange. 7-8-5

FOR SALE—I am completing a home at East Lake and therefore desire to sell the residence, 595 Piedmont Avenue, corner Third Street. Joseph Richardson, 729 Equitable Building. 7-4-25

WHY WORRY looking to buy a home? Just phone Bottenfield's Agency, and they will find it for you in any part of the city. 1021 Empire Building. Phone M. 3010. 7-6-21

OWNER leaving city will make special offer to parties desiring North Side two-story home or Inman Park bungalow. Both brand new and modern. Phone or write Berriman Ivy 1421. 515 Third National Bank Bldg. 7-9-5

$2,600 HOME on the Gulf of Mexico. Easy terms, if necessary. Fine fishing and sailing; 3½ miles to largest export lumber harbor in United States; one block bathing and electric car line. Also lot in Decatur. Easy terms. If you want your money's worth, address Bargain, care Georgian. 27-9-7

REAL ESTATE FOR SALE OR EXCHANGE.

FOR BEAUTIFUL HOMES and building lots in College Park, the most desirable suburb of Atlanta, see I. C. McCrory.

FARMS FOR SALE.

I OWN and offer for sale, exchange or lease, several well improved productive farms. Easy terms. G. H. Waddell. 114 Candler Building. 6-26-1

REAL ESTATE FOR EXCHANGE.

A BEAUTIFUL two-story home on Virginia Avenue for smaller renting property. Ivy 385. 7-7-10

FORTY-FIVE acres rich land on the Brown's Mill Road, to exchange for city property. This place is only six miles of the center of city and fine stream of water through place; also ideal building sites. Price attractive. T. H. Simmons Realty Company, 507 Peters Bldg., Atlanta. Main 2041. 7-8-2

MEDICAL.

DROPSY CURED—Relieves shortness of breath in 36 to 48 hours. Reduces swelling in fifteen to twenty days. Colonial Dropsy Remedy Company, 408 Austell Building, Atlanta, Ga. 5-25-11

DR. EDMONDSON'S Tansy, Pennyroyal and Cotton Root Pills, a safe and reliable treatment for painful and suppressed menstruation, irregularities and similar obstructions. Trial box by mail, 50c. Frank Edmondson & Bro., manufacturing chemists, 11 North Broad St., Atlanta.

REAL ESTATE FOR SALE. HOUSES FOR RENT.

W. A. FOSTER & RAYMOND ROBSON

11 EDGEWOOD AVENUE.
REAL ESTATE, RENTING AND LOANS.

FOR SALE.

ON MURRAY HILL AVENUE, on the North Decatur car line, we have a good eight-room two-story home on lot over two acres. Fine garden and plenty of fruit; $5,200. See Mr. Cohen.

ON THE EAST LAKE car line we have a nice 5-room bungalow on little over ½-acre lot, that we can sell for $2,250. Owner would consider exchanging equity in same for vacant lot or an automobile. See Mr. Bradshaw.

ON GORDON STREET, West End, on the best part of the street, a comfortable 9-room residence on lot 50x200 feet, for $7,500. Would take smaller place in part payment. See Mr. White.

ON THE CAR LINE, close to East Lake, 4 acres for $4,000. This is a splendid purchase. Terms. See Mr. Hook.

SUBURBAN BUNGALOWS—With city conveniences; 15-minute car service. In good, established neighborhood. Brand new, 6 rooms each. Have bath, hot and cold water, tile sidewalks; big lots; nice mantels, electric fixtures, etc. This is your opportunity to buy a home on easy terms, and at bargain prices, as we are instructed to sell them—and we will. Simply ask for a salesman; all are posted.

FOR RENT.

INMAN PARK.

We HAVE a lovely 11-room house in the pretty part of Inman Park on large corner shaded lot, with all of the modern conveniences, large porches, plenty of closet room and abundance of back yard; just the location for splendid private home or large enough for a few first-class boarders; just put in splendid condition. Price, $75 to A-1 tenant.

ON COLQUITT, on Euclid and on Austin we have three of the best 8-room houses that we know of. These are modern and most attractive in design, on large shaded lots and the locations are the best that we can offer in the city. To act now at this rather off season for houses of this character and you will get a home and a rental that you could not hope to get in September. Let us tell you about these.

FOR THIS SEASON OF THE YEAR we have some of the most attractive homes, ranging from five to ten rooms, in almost every desirable part of the city. Get our latest rent sheet and then if you will call we will take pleasure in letting you see any of these places.

FOSTER & ROBSON,
11 Edgewood Avenue.

IF YOU HAVE MONEY to lend, we can place it safely.

HOUSES FOR RENT. HOUSES FOR RENT.

FOR RENT—175 BASS STREET.

On the south side of Bass, between Washington and Crew, we have a two-story six-room frame. Has gas, hot and cold water, bath, washstand, closet and sink. Is in good condition. Washington Street car half block. Lot 50x35. $25.

WE PUBLISH A WEEKLY RENT BULLETIN, giving a good description of everything we have for rent. Get a copy.

JOHN J. WOODSIDE.

Atlanta Phone 618. 12 AUBURN AVE. Bell Phone Ivy 671.

FOR RENT LUCKIE STREET STORES

WE HAVE just completed three excellent stores, suitable for drugs, groceries, or any retail purpose. There are no other stores in this immediate neighborhood, and you can make good there. All improvements. Come and get a price.

TURMAN, BLACK & CALHOUN

SECOND FLOOR EMPIRE BLDG.

REAL ESTATE FOR SALE. REAL ESTATE FOR SALE.

FOR SALE
JOHN J.
WOODSIDE

Terry Street Bargain.
(MAKE CASH OFFER.)
OWNER, non-resident, asks us to get best offer quick; 89 Terry; buy at your price.
THOS. R. FINNEY, Sales Mgr.,
12 "Real Estate Row."

NORTH BOULEVARD 8-ROOM HOME—$6,000.

NEAR Ponce DeLeon Avenue and the North Avenue School, 2-story, eight rooms, 4 bedrooms and all modern improvements; east front. On the prettiest block on the Boulevard. Street has been paved with wood block; $6,000 on terms.

NEAR MYRTLE STREET AND TENTH STREET SCHOOL.
NEW BUNGALOW—A BEAUTY.

SIX large rooms, hardwood floors, furnace heat, complete in every way, this bungalow can not be equaled on the North Side for the price—$5,750, on easy terms. If you are looking for a North Side home near a school and in a splendid section, see us about this one.

THOMSON & LYNES

18 and 20 WALTON STREET. PHONE Ivy 718.

FOR SALE BY
GREENE REALTY COMPANY

FINE FARM NEAR ATLANTA—300-ACRE FARM ON CHATTAHOOCHEE RIVER, WITHIN ELEVEN MILES OF ATLANTA; two-thirds very fine bottom land. Cheapest place in vicinity. Price only $50.00 acre. We can take some good Atlanta renting property part payment. Don't let this get by you. It's a money-maker.

511 EMPIRE BLDG. REAL ESTATE, RENTING, LOANS. Phones 1599.

81 ROCK STREET—Lot 40 by 143 and on a corner; $2,100 buys it. Room for two more houses. GOOD SECTION to invest a little money.

LOOK AT 92 FOUNDRY STREET, between Elliott and Mangum Streets. Lot 49 by 90; six-room tenement; rented for $17.50 per month and close to Terminal Station. Price $3,000, on terms.

J. R. SMITH & J. H. EWING

REAL ESTATE, RENTING, LOANS.

Ivy 1513. 130 Peachtree. Atl. 2865.

Purchase Money Notes Wanted

WE ARE in the market for good annual purchase money notes in any quantity. Local money and quick action. Can also handle some first mortgage loans.

FINCHER & MARRIOTT

JAS. H. REYNOLDS, Sales Manager.

1520 Candler Building. IVY 5213

SODA FOUNTS, IMPORTANT NOTICE

THE CARROLL (PAT.) SANITARY SODA WATER TRAYS FOR CARRYING SOFT DRINKS ARE READY FOR DELIVERY AND SALE. DON'T LET YOUR COMPETITOR GET AHEAD OF YOU. GET IN THE LEAD, HOLD YOUR TRADE AND PLEASE YOUR CUSTOMERS. YOU WILL EVENTUALLY BUY THEM, WHY NOT NOW? YOUR INCREASED TRADE WILL SOON PAY FOR THEM. WRITE OR PHONE YOUR ORDER. BELL MAIN 1680, ATLANTA 272. ADDRESS CARROLL & GREENE, SALES AGENTS, 4 NORTH PRYOR STREET. CAN USE SEVERAL SPECIALTY MEN. TERRITORY ALSO READY FOR STATE AGENTS.

REAL ESTATE FOR SALE. REAL ESTATE FOR SALE.

HIGH-CLASS BUILDING LOTS.

BELOW we offer several choice building lots in unsurpassed neighborhoods. A look at any of these will convince you of their desirability and also of the scarcity of similar ones.

ON PEACHTREE CIRCLE, just off Peachtree and Fifteenth Streets, fronting the wide plaza formed by three streets and facing some of Atlanta's handsomest homes, we offer a lot 100x234 feet; price $11,500.

FACING Piedmont Park, we offer several lots 67x200 feet, at $115 per foot.

ON PIEDMONT AVENUE, just beyond the Driving Club, facing East, we offer a 60-foot lot with plenty of trees. This lot has an ample depth of 160 feet. Price $3,750.

REASONABLE terms can be made on any of the above mentioned lots.

FORREST & GEORGE ADAIR

REAL ESTATE AND CONSTRUCTION NEWS

Realty Men Busy On Mansion Plans

Legislative Action Expecetd Soon. Luckie Street Stores Completed. More Insurance Money.

Real estate men are watching closely the deliberations of the State Legislature on the proposal to sell the Governor's Mansion at the southwest corner of Peachtree and Cain Streets. Action has been taken looking toward the appointment of committees to report on this proposition, and something of a definite nature is expected soon.

In the meantime several locations for the Governor's Mansion have been decided on—that is, real estate men will offer them.

Two years ago the State had offers varying from about $330,000 cash to upward of $450,000. Some of these propositions were for straight sale, some for lease and some for exchange.

Luckie Street Stores Finished.

Charles H. Black has practically completed three stores in a two-story building in the triangle formed by the convergence of Luckie, Hayden and Harris Streets, at a cost of $17,500. These were taken under contract to the owner, J. M. Hawkins.

Wednesday's Auction Sale.

Gid Hanna and William A. Vernoy, who are offering five building lots and a six-room slate roof house in the Grant Park section Wednesday afternoon at 4 o'clock, are expecting a large crowd out. They have plastered the city with dodgers and have advertised in other ways. The lots are at the corner of Park Avenue and Bryan Street, and the agents have supplied lemonade for the attendants. J. W. Ferguson & Son will be the auctioneers.

More Insurance Money.

For some time the insurance companies of the East have been lending a great deal of money on policies, which has decreased their reserve funds to such an extent that it has been impossible to lend as much as formerly on real estate. Now it is announced that policy loans having dropped down somewhat, there will soon be more money to lend on land.

Charles H. Black, of Turman, Black & Calhoun, received a notice to this effect from a firm which his concern represents in Atlanta. Mr. Black declares that the insurance companies have great faith in Atlanta property, and of late the let-up has been due to a lack of funds.

Residences for Sale.

Joseph Richardson is completing a residence at East Lake and has accordingly put the home at 595 Piedmont Avenue on the market. The latter property is at the corner of Third Street.

The residence at 123 East Eleventh Street is also for sale. This is between Piedmont Avenue and Piedmont Park. It is a two-story house on a lot with 103 feet frontage. The price is $10,500.

The cottage at 713 Gordon Street, on a lot 50 by 210 feet, is for sale at $3,000, on terms of $300 cash and $20 a month.

BUILDING PERMITS.

$1,200—Emma R. Guthman, 73 W. Fourteenth Street; additions. Day work.

$700—Mrs. S. E. Clark, McDonough Road; repair fire damage. Day work.

$700—Standard Oil Company, Ponders Avenue and Means Street; one-story brick building. Day work.

$145—Dillin-Morris Company, 179 St. Charles Avenue; install furnace. Moncrief Furnace Company.

$350—Mrs. Alice Wootten, 459 Stewart Avenue; additions. Day work.

$250—Mrs. S. E. Wilson, 34 White Street; same. Day work.

$225—Shepard Bryan, 893 Peachtree Street; install furnace. Moncrief Furnace Company.

$200—John S. Owens, 35 Glennwood Avenue; same.

$200—J. W. Boone, 237 Myrtle Street; same.

$175—Phoenix Investment Company, 164 Westminster Drive; same.

$200—Fairburn Marble and Granite Company, 17 E. Mitchell Street; corrugated iron shed. Day work.

$210—J. H. Bennett, Westminster Drive; install furnace. Moncrief Furnace Company.

$165—Dillin-Morris Company, 169 St. Charles Avenue; same.

$165—Same to same, 173 St. Charles Avenue.

$145—Same to same, 60 Penn Avenue.

$130—K. K. Kelley, Highland View; same.

$100—W. I. Hogan, 103 Tumlin Street; repair fire damage. Day work.

PROPERTY TRANSFERS.

Warranty Deeds.

$10,000—Mrs. Ola Jones and Chas. C. Jones to Arthur S. Harris, lot 45 by 126 feet, south side Mechanic Street, 58 feet east of Hulsey Street. July 5.

$1 and to Correct—John N. Wood to W. W. Griffin, lot 150 by 375 feet, west side West Peachtree Street, 400 feet south of Eighteenth Street. July 5.

$150—Mrs. Jessie E. Harralson to H. M. Patty, lot 50 by 140 feet, on Avenue A, being lot 452 of Rockdale Farm, land lot 225. June 28.

$11,476—Arthur S. Harris to Chas. C. and Mrs. Ola Jones, 32.79 acres, southeast side Mount Perian Road, land lot 120, Seventeenth District. July 5.

$2,000—W. D. Newsom to Charles C. Jones, 20 Woodson Street, 45 by 100 feet. June 14.

$1,050—A. V. Gude to Sarah Baynes, 244 Foundry Street, 27 by 54 feet. July 5.

$275—Realty Investment to William Thomas Latham, lot 50 by 155 feet, west side Anderson Street, 401 feet north of Greensferry Avenue. July 5.

$275—Same to same, lot 50 by 155 feet, west side Anderson Street, 360 feet north of Greensferry Avenue. July 5.

$5 and Exchange of Property—Mrs. Evelyn L. Cox to J. S. Davitte, lot 79 by 208 feet, south side Gordon Street, 89 feet east of Wilson Place. June 9.

$1,300—Edward G. Black to Mrs. Eva P. Reynolds, lot 39 by 140 feet, south side Fourteenth Street, 39 feet east of Clark Street. July 7.

$4,000—Mrs. Jennie P. Baggett to Mrs. Lucile M. Means, 22 Beecher Street, 50 by 122 feet. December 7, 1912.

$143—Mrs. E. C. Holland to C. M. Holland, lot 43 by 162 feet, southwest corner Glennwood Avenue and Loomis Street. June 25.

$5, Love and Affection—C. M. Holland to Mrs. E. C. Holland, lot 28 by 161 feet, south side Glennwood Avenue, 43 feet west of Loomis Street. June 25.

$5 and Exchange of Property—Feld Realty Company to Dr. W. B. Hamby, lot 55 by 188 feet, south side West End Avenue, 220 feet west of Lee Street. June 28.

Love and Affection—George H. Boynton to Miss Martha A. Boynton, lot 46 by 110 feet, east side Whitehall Street, 158 feet northeast of Garnett Street. June 27.

$5 and Other Considerations—Same to Haygood Boynton, lot 97 by 100 feet, south side Woodward Avenue, 100 feet east of Crew Street. June 27.

$10,000—Mrs. L. P. Smith to James L. Dickey estate (by executors), 5.03 acres on Pace's Ferry Road, land lot 142. Also lot 100 by 420 feet on east line, land lot 142, 363 feet south of Pace's Ferry Road. June 27.

$2,100—Harold Hirsch to James B. Daniel, lot 60 by 192 feet, east side Park Lane, being lot 18, block 19, Ansley Park. July 7.

$600—College Park Land Company to B. S. Huie, lot 95 by 150 feet, northeast corner Hemphill Street and Cambridge Avenue. June 23.

$6,666—Mrs. Fannie S. Stewart to A. B. Buehl, lot 56 by 370 feet, west side West Peachtree Street, 541 feet north of Twelfth Street. July 2.

$2,250—William R. Hammond to William H. Whaley, lot 100 by 190 feet, north side John Wesley Avenue, 100 feet west of Lee Street. July 1.

$1,000—H. A. Etheridge to William H. K. Martin, lot 100 by 190 feet, north side John Wesley Avenue, 200 feet east of Atlanta Avenue. July 8.

$2,175—J. C. Harrison to W. C. Hendrix, lot 50 by 140 feet, south side Georgia Avenue, 200 feet east of Martin Street. July 7.

$845—Clarence Blosser to R. A. Magill, lot 13 by 190 feet, west side Spring Street, 450 feet north of Fourth Street. June —.

$1,300—E. C. O'Donnell to Miss Lola Foster, lot 49 by 152 feet, south side Drewry Street, 515 feet west of Highland Avenue. July 7.

Executor's Deed.

$58,750—Mrs. Jane M. Camp (by executrix) to Dr. W. A. Camp and Mrs. Hattie C. Brantley, lot 68 by 101 feet, southwest side Decatur Street, 100 feet northwest of Collins Street. July 1.

Loan Deeds.

$4,428—Max Goldberg and Julius Kleen to Hibernia Savings Building and Loan Association, lot 158 by 92 feet, southeast corner Woodward Avenue and Fraser Street. June 26.

$2,000—R. J. Craig et al to Miss R. M. Markley, lot 50 by 180 feet, south side South Gordon Street, 50 feet west of Ontario Avenue. June 28.

$1,000—Hubbard H. Voyles to same, lot 60 by 180 feet, at corner formed by northwest side Sinclair Avenue and northeast side Rugby Street. July 2.

$200—Charles Oliver to Miss Ida A. Harris, lot 52 by 100 feet, east side Smith Street, 264 feet south of Rockwell Street. July 5.

$2,000—George Bancroft to Sam J. Crowe, lot 80 by 100 feet, south side Marietta Street, 79 feet east of Ponders Avenue. July 1.

$6,500—A. B. Buehl to Prudential Insurance Company of America, 682 Peachtree Street, 57 by 213 feet. July, 1913.

$2,500—Mrs. Willie D. Kelley to Travelers Insurance Company, 318 St. Charles Avenue, 50 by 200 feet. June 17.

$600—C. J. Hollingsworth to trustees of Emory College, lot 51 by 172 feet, west side Highland Avenue, 155 feet north of St. Charles Avenue. July 2.

$2,500—Nellie and Lois Hollingsworth to same, lot 90 by 120 feet, northwest corner Highland Avenue and Fortune Street. June 3.

$1,200—Byron S. Huie to Miss Helen B. Leavens, lot 95 by 150 feet, northeast corner Hemphill Street and Cambridge Avenue. July 8.

$1,200—W. C. Thompson to Mrs. Martha E. Strickland, 514 North Boulevard, 66 by 129 feet. June 28.

Bonds for Title.

$7,300—Mrs. Eugenie Balch to Mrs. Minnie Cohen, 265 Crew Street, 50 by 200 feet. July 1.

$8,600—Lois and Nellie Hollingsworth to M. Friedman, lot 90 by 120 feet, northwest corner Highland Avenue and Fortune Street. June 3.

$1,040—W. C. Harper and W. M. Weathers to R. M. Kenny, lot 100 by 390 feet, east corner Orlando Street and Oakland Place. May 4, 1911.

$930—Same to same, lot 100 by 355 feet, east side Oakland Place, 100 feet north of Orlando Street. May 4, 1911.

$25,215—Joseph E. Brown Company to National Stock Yards Commission Company; lot 74 by 222 feet, east side Marietta Street, 67 feet south of Lee Avenue. September 24, 1912.

$10,400—Same to same, lot 67 by 149 feet, southeast corner Lee Avenue and Marietta Street. June 5.

$3,000—John J. Woodside to John R. Karr, lot 56 by 137 feet, east side Tumlin Street, 57 feet north of Third Street. February 1, 1907. Transferred to C. D. Faulconer, June 6.

$8,538—William C. Richards estate (by administrator) to R. W. Davis, lot 284 by 150 feet, south side West Fourteenth Street, land lot 149, Seventeenth District. June 7.

$3,150—L. S. Huntley Company to R. L. Brightwell, lot 48 by 140 feet, north side Peachtree Road, 368 feet northeast of Roswell Road. June 11.

$3,150—Same to same, lot 47 by 166 feet, north side Peachtree Road, 320 feet northeast of Roswell Road. June 11.

$5,000—R. I. Barge to same, lot 50 by 141 feet, north side Ormond Street, 160 feet west of Grant Street. April 19.

$9,000—Charles A. Davis to M. I. Huie and Mrs. Luella Skinner, lot 100 by 685 feet, west side Peachtree Road, 1,040 feet northeast of Plasters Bridge Road. May 8, 1911. Transferred to C. M. Love et al. February 22.

$1,300—Mrs. F. W. Smito to W. W. Brinsfield, Jr., 5 Weston Street, 31 by 76 feet. December 16, 1910. Transferred to S. S. King June 30.

$8,500—Maggie M. Brown to Mary C. Gubernator, lot 50 by 97 feet, south side of Bush Street, 150 feet east of Mangum Street. July 3.

$840—W. C. Harper and W. M. Weathers to Ike Minsk, lot 100 by 350 feet, north side of Orlando Street, 685 feet east of Oakland Place. May 4, 1911.

$7,000—Mrs. Anna M. Sutton to Mrs. Cosby S. Pursley, lot 100 by 190 feet, northwest corner of Hardin Avenue and Myrtle Street. January 31.

$2,500—L. P. Bottenfield to M. L. Gilbert, lot 3, block A, of Peachtree Hurst. December 14, 1912.

Trustee's Deed.

$25—H. W. Plunkett, bankrupt (by trustee) to Jacob L. Harris and Samuel Mann, lot 300 by 144 feet, northeast corner of Walker and Jackson Streets, College Park. June 19.

Liens.

$66—Atlanta Hardware Company vs. R. B. Hickson, No. 6 Avery Drive, 75x179 feet. July 8.

$59—J. E. Hunnicutt & Co. vs. Gate City Home Builders, et al, lot 30x131 feet north side Seal Place, 205 feet east of Boulevard. July 7.

$56—Dozier & Gay Paint Company vs. same, lot 57x195 feet east side Cascade Avenue 100 feet north of Cherry Street. July 9.

$51—Sern Paint and Varnish Works vs. same, No. 44 Boulevard Circle, 45x120 feet. July 8.

$62—Same vs. same, No. 20 Seal Place, 45x131 feet. July 8.

$61—Same vs. same, lot 57x195 feet east side Cascade Avenue, 100 feet northeast of Cherry Street. July 8.

$25—Sewell Lumber Company vs. B. M. Morris, lot 100 by 200 feet, west side of Maple Street, East Point. July 7.

Quitclaim Deeds.

No consideration named—Coca Cola Company to Mrs. Terese Dargan, lot 50x335 feet north side Lucile Avenue, 210 feet west of Lawton Street. June 28.

$10 and other consideration—Sarah A. Camp to Dr. W. A. Camp and Mrs. Hattie C. Brantley, lot 68x101 feet southwest side Decatur Street, 100 feet northwest of Collins Street. July 1.

$10 and other consideration—Mrs. Annie C. Field to Dr. Walter A. Camp, et al, 8 acres in land lot 139 on south side Beecher Street; also 7.1 acres in Rice division; also 6.8 acres on Fourteenth Street, land lot 149; also 3.9 acres in land lot 107 bounded south by Emmett Street; also lot 68x101 feet southwest side Decatur Street, 100 feet northwest of Collins Street. July 1.

$1—Mrs. Georgia Tumlin to Mrs. Eugenia Balch, 265 Crew Street, 50 by 200 feet. July 2.

$10—S. H. Goldstein to Harry May, lot 50 by 150 feet, east side Whitehall Terrace at south side 10-foot alley, land lot 85. July 7.

SUPREME COURT OF GEORGIA.
Argued and Submitted.

J. J. Caudell et al vs. Athens Savings Bank; from Clarke.

R. S. Crane, administrator, vs. Mrs. W. A. Jones; from Clarke.

C. B. Stringer vs. R. D. Mitchell et al.; from Hall.

Lola G. Zachry vs. C. E. Zachry; from Stephens.

J. H. Boyd vs. F. A. Sanders, executrix, et al.; from Hall.

Shippen Bros. Lumber Company vs. J. L. Adams, sheriff, et al.; from Towns.

R. J. Sanders et al. vs. Mayor and Council of Gainesville; from Hall.

Planters' Oil Mill vs. J. & J. S. Carter et al.; from Hall.

F. A. Lowe et al. vs. B. J. Findley et al.; from Forsyth.

William DeLay vs. Jabez Ganlt; from Cherokee.

J. G. Henry vs. Etowah Dredging Co.; from Cherokee.

W. E. Ricketts, receiver, vs. J. G. Henry; from Cherokee.

Lee Foote vs. R. F. Smith; from Gilmer.

W. H Power vs. T. W. Garrison; from Cobb.

Bettie McGinnis vs. George Brambelow; from Milton.

Shippen Bros. Lumber Company vs. E. W. Watkins; from Gilmer.

L. O. Hamby vs. John Collis; from Fannin.

M. F. Allen et al vs. M. J. Purcell et al.; from Milton.

G. F. Hendrix et al. vs. Lummus & Webb; from Milton.

Lizzie Lemon vs. J. L. Lemon et al.; from Cobb.

Abraham Peeples vs. T. W. Garrison & Son; from Cobb.

M. L. Camp vs. W. A. Camp; from Cobb.

Luther Hames vs. C. D. Dobbs; from Cobb.

Mrs. E. R. Shuford, executrix, et al. v

THE ATLANTA GEORGIAN
Published Every Afternoon Except Sunday
By THE GEORGIAN COMPANY
At 20 East Alabama St., Atlanta, Ga.
Entered as second-class matter at postoffice at Atlanta, under act of March 3,1873
Subscription Price—Delivered by carrier, 10 cents a week. By mail, $5.00 a year.
Payable in Advance.

All You Possess Is Hope.

Keep It Alive; Do Not Let Indolence Overcome You.
Hope and Work.

Copyright, 1913.

Man is a mental machine. The devils that live in man's mind interfere with the machine.

You have got inside of your head, that white ivory temple, a brain inherited from thousands of different animals that lived on this earth ahead of you.

That wonderfully formed skull from which you look out at the world is simply an expansion and development of the topmost joint in your backbone.

In that developed, physical thinking machine lives the soul which is YOU. And it is constantly at war with the attractions, the temptations, the vices, all the troubles that it has inherited from animal ancestry and savage ancestry through millions of years.

Your fight against evil has got to be a fight carried on inside of your own mind.

The wall that you build around your thinking machinery, around your will, must be a mental wall, built up of regular thought, of good thought, suppression of evil, and the exercise of qualities that give results, perseverance, consistency, justice.

Sometimes the building of a wall such as we need is as tedious as was the building of the great Chinese Wall.

The Chinese built that huge wall around their kingdom to keep out the Tartars and other hordes, just as they build the little walls in front of their doors to keep out evil spirits.

Both walls were foolish and useless. For the Tartars came in and ruled in China for centuries, just as the evil spirits dodge around the little brick walls and go into the Chinese house.

Your mental building may be as tiresome and slow as the Chinese Wall. But, at least, when the wall is built in your mind it will do the work for which it was built.

This is the season of hope. It is the good time for the man who has been discouraged, whose years of failure, repeated efforts ending in lack of success, have discouraged him. It is the time for him to realize that hope is never lost while man lives, and that as long as a man hopes and tries he CAN build his wall, he can keep out failure and keep down the weaknesses inherited, that grow up in the brain and destroy useful thought, as weeds destroy the useful growth in a garden.

The one thing to keep alive in the mind is HOPE.

Carlyle's wonderful old character, Teuffeldroch, says:

"Man is, properly speaking, based upon Hope; he has no other possession but Hope; this world of his is emphatically the Place of Hope."

This world is a world of hope. And this is hope's blossoming season. Hope and courage are practically the same. We should keep in mind Goethe's lines, "Courage gone, everything gone, better thou wert never born."

If at the end of a week you find courage failing and hope dim, go out into the country and look at the weaker animals, that share this earth with you.

Watch some patient bird build for the third, fourth and tenth time the nest that has been cruelly destroyed.

Watch the spider work over and over at the web—patient, never discouraged.

See the feeble blades of grass struggling against heat and drouth, and the pressure of weeds and other enemies.

All of Nature is hope, a courageous struggle, perseverance.

Man is the weakest animal, the feeblest, the least persistent.

For awhile he considers himself the ruler of the globe, full of pride and confidence—he is, in reality, in a transitional, changing stage, halfway between the animal of the past and the real man who is to be on this earth in the future.

Our brains have only just been acquired. Man has been able to think in the feeblest of ways for a thousand centuries at most—and the animals have been here for ten millions of years, and more.

Man has had a language for only a few centuries. As a race he has been a reading animal ONLY DURING THE PAST GENERATION.

Our minds easily become tired; all our other organs work splendidly. The lunatic walks, sees, feels and hears. It is the weak mind that goes first.

As you struggle to keep alive hope and courage, and try to build up inside of your brain such a wall of self-protection as the Chinaman builds outside of his house, remember that WORK alone is worth while.

The very worst that can happen to you IS THE ENDING OF THIS LIFE.

That is not such a serious thing. And while the life lasts you might as well keep working at it, planning, fighting yourself and building.

The worst of the evil spirits that attack us is laziness. Nine-tenths of all the failures could have been successes if they had not been indolent, easily tired by mental work, the only kind that counts.

Laziness, indolence, weakness in mental effort—they are the big trouble.

Idleness makes room for all the other troubles; vices grow where good thoughts are not growing, just as weeds grow when the hoe is idle.

Above all, keep hope and courage alive. They are to man what steam is to the engine, and electric force to the dynamo.

Still Doing Things!

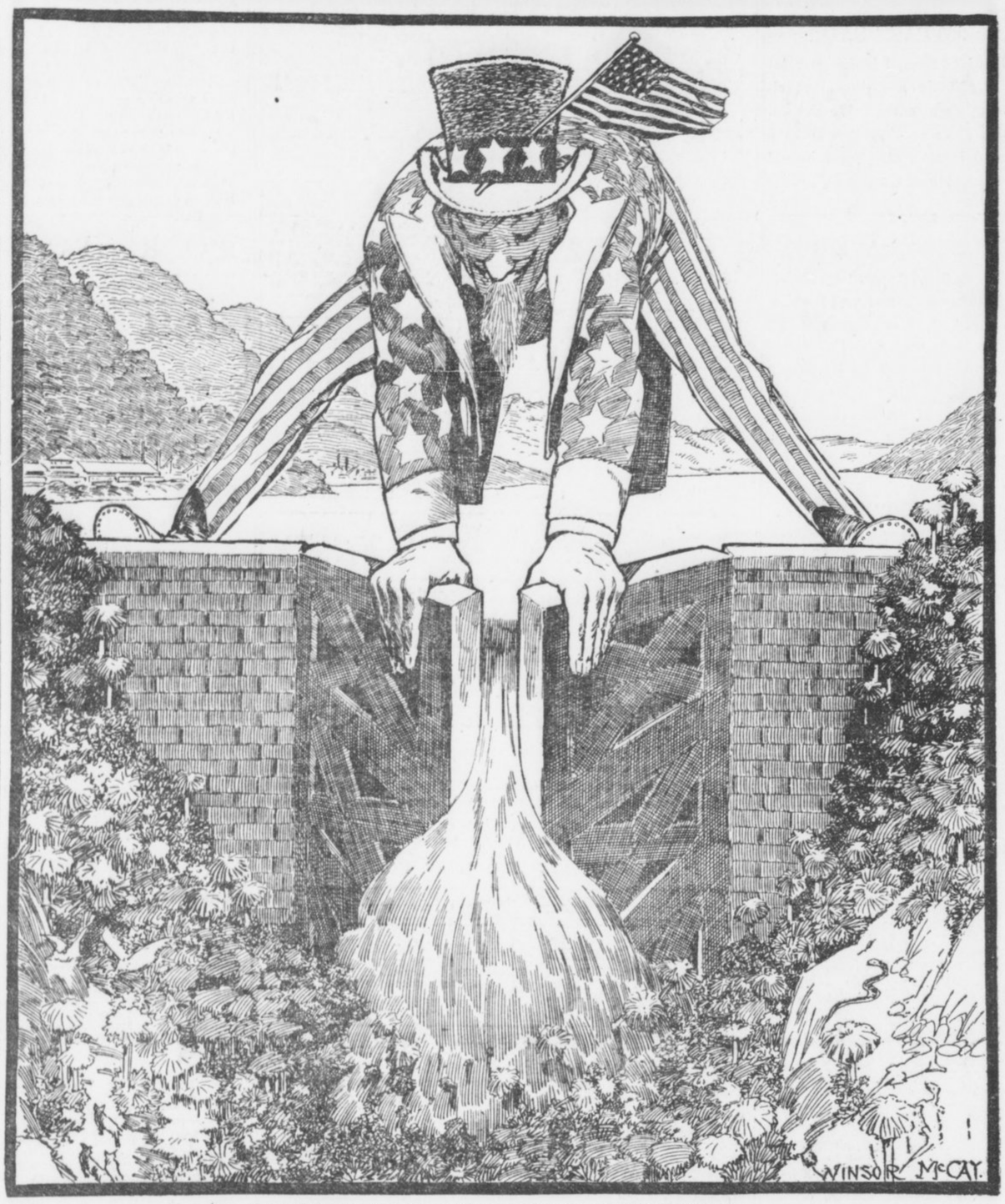

Uncle Sam continues to set the pace in great world achievements.

The Scientific Explanation of Luck

Mathematics Teaches It Is Foolish to Depend on Caprices of Chance

By GARRETT P. SERVISS.

HERE is a young man who writes to me on a subject that is always, more or less, fascinating to the human mind.

"Is there any scientific explanation of luck? I am a very unlucky person. Everything I try goes against me. I can't win a game of cards, or, anyhow, not often. The good cards always avoid me. I can't pitch pennies without losing almost every time. Are some people born lucky, as I have heard?—B. A."

To the first question I reply: "Yes, there IS a scientific explanation of 'luck,'" and to the second: "No; people are NOT BORN UNLUCKY, in the sense that you mean."

One of the greatest mathematicians that ever lived, the astronomer, Laplace, wrote a book on luck, as he called it, "An Essay on Probabilities," and you should read it. It might keep you away from Monte Carlo if you should ever get money enough to go there, and it would certainly keep you from gambling at home. For the benefit of the young men of his time, Laplace gave lectures on this subject in the normal schools of Paris.

Luck Obeys Law.

In his book Laplace says: "All things that happen, even those that seem too insignificant to be connected with the great laws of nature, are as necessary consequences of those laws as are the revolution of the planets."

That is simply a declaration that LUCK obeys LAW. If things seem to go against you it is not because of any occult influence standing in your way, but it is because the circumstances compel them to act thus.

You can control events if you can discover the causes underlying them. If you cannot discover the causes, then they will fall out in a way which seems to you to be an effect of mere chance, and if the chance is not on your side you may think that some mysterious influence is working against you.

The simplest way to illustrate



GARRETT P. SERVISS.

Laplace's "calculus of probabilities," whose principles he applied to all human things, not excepting the "moral sciences," is, perhaps, to observe what happens when you throw up a coin. It must necessarily come down with either "heads" or "tails" uppermost.

It Is Unknown Forces.

If you could measure all the forces acting upon it—the twist, or pitch, or twirl, the number of turns, the influence of air currents, the effect of inequalities of the table on which it strikes, etc., then you could predict which side would come uppermost. But if these forces are unknown, even mathematics can do nothing for you.

But mathematics CAN deal with the problem in another way. If your coin ALWAYS fell heads up, mathematics would tell you what your own common sense should reveal—that there was some constant cause, such as extra weight on one side—that governed the fall.

If it fell sometimes heads and sometimes tails, capriciously, mathematics would tell you that, while it could not predict the result in any particular case, it COULD assure you that, IN THE LONG RUN, there would be an equal number of heads and tails presented.

Figured by Averages.

Mathematics arrives at its results by taking averages over exceedingly long periods of time. In fact, the mathematical theory, in its completeness, involves INFINITE time. And right here is where the young man who wrote the letter makes his great mistake. He does not allow sufficientiy for the element of time. If he could continue to play cards for a million years (but it is to be hoped that he will not) he would doubtless find that he had won as often as he had lost—provided that the game was one of pure chance.

But the great value of such work as Laplace performed in developing the laws of probability is not in its application to games of chance, but in the warning which it gives against depending upon luck for anything. If mathematics must have INFINITE TIME as a basis in order to reduce the vagaries of chance to a regular law, how can any man expect, in the course of a brief lifetime, to strike a balance between favorable and unfavorable turns, over which he has no control? The apparent favors of fortune to him, though they may continue long, are, after all, mere results of hazard. His coin seems to take pleasure in always falling face up, but mathematics will inform him of the unflattering fact that the coin cares nothing for him, and will inevitably, when the undiscerned causes cease, just as unhesitatingly turn its back to him.

The thing for the "unlucky" young man to do is to look into himself and not into his luck. Instead of changing from one thing to another in search of something lucky, let him cultivate his intelligence and his will power, and select an occupation in which he can discern the causes that produce success or failure. Nature made him for something; let him find out what that something is, and then stick to it. After that he can snap his fingers at luck.

TO VIRGINIA

By H. E. H.

THERE is a Power—a mighty Power—that drives the great sea
With fearful might past bay and bight, through all eternity;
(But 'tis a puny thing beside the Love I bear for thee.)

There is a Power—a mighty Power—that drives the sweeping wind
O'er hill and dale, through cleft and vale, where'er it is inclined;
(But 'tis a puny thing beside the Love that we can find.)

There is a Power—a mighty Power—that guards each bird and tree,
And strives each day to point the way to sweet tranquility;
The Power of Mind, and Light, and Love—*(and this I give to thee!)*

WINIFRED BLACK

Writes on

Feeling Above One's Neighbors



No One Life, She Says Has Joy Enough In It To Go Around—Borrow a Little From the Old Neighbor.

By WINIFRED BLACK.

SHE was poor once herself—and now, her husband having made money, she feels above her old neighbors.

He was a stone mason and she used to do her own work—and never dreamed of having company for supper unless it was some old aunt or some one just over from the old country. She went to church on Sunday and to the church society meetings on week days and she always helped get the supper at the annual bazar—and with that social life she was perfectly satisfied—but now—

Well, what "but now?"

Why shouldn't the poor woman live in a bigger house if her husband has the money to pay for it? Why should she "do her washing" when she can afford to hire somebody else to do it? Would you? Honest and true, now, would you? I don't believe it.

What's the Use?

Or, if you would, then I think you would be a very silly woman, and one who didn't deserve the good fortune her husband is pouring into her lap. What's the use of a man's making a fortune if his wife won't help him spend it?

"Feels above her neighbors," does she? How do you know she does? And, whisper, wouldn't it be odd if she really was above them just a trifle?

Not because she has money now when she had none once, but because she is sensible enough to know what to do with money when she gets it. Maybe she likes books, music, pictures—perhaps she is tired of hearing about the week's washing and the week's fruit canning. Maybe she likes to learn something new once in a while—why not?

Her husband may not be the only one in the family with brains enough to get out of hard, wearing work.

Housework drudgery? Not a bit of it, no more than any other work. But this particular woman may not care for housework. Ought she to keep on doing it now that she doesn't have to, just to please you and her neighbors who "knew her when she," etc.

What a nuisance the "knew her when she" bore is, anyhow!

I heard one of them talking the other day. It was in a little old-fashioned village—down in the Ozark Mountains.

Called Her "Stuck Up."

"She" had gone away from the village and made a name for herself as a singer—she had married a man with money and she had made for herself a good solid niche in the world—and then she went back to the village to visit. She thought she might find some young girl there who needed the same chance she'd had and was worth helping to get it. She asked a lot of questions, took pains to meet all the young people—was the laughing stock of the village for her pains.

WHY?

She said pigs instead of "hawgs"—and never used a double negative once all the time she was there.

Did they admire their old friend for her good sense and cleverness in adopting the new ways of the new world she lives in when she is at home? Not they. They nudged each other and giggled every time she spoke and called her "stuck up" behind her back.

Everything she had worked so hard to learn didn't mean one thing to them. They just said she was "putting on" and let it go at that—and the woman packed her modish suitcase and put on her pretty new hat—and went away a little sad—not because she felt "above" her old neighbors, but because she was above them and couldn't help feeling it every time she went to see them again.

They lived shut off in their little back-water eddy—cherishing the old mistakes, the old delusions, the old follies.

John Smith may go to town and make his way in the great world of men—make it honestly, fearlessly, fairly—fight his fight like a man and the son of a man. What is he when he goes "back home?" Just "Queer Jack Smith, whose father drank too much, and whose mother was the worst housekeeper in town."

It isn't Jack Smith's fault. It's the fault of his old neighbors. They stayed in the rut, and he got out of it—and nothing that he can do, or think, or say, or dream, or accomplish will make them see that that very fact shows that he really does amount to a little something, even if his mother's bread always did sour and her cake fall on the very day of the Ladies' Aid picnic.

Be Proud of Her.

Come, come, old neighbor—don't keep your eyes shut so tight—open them and you'll see something interesting.

You used to lend her your gloves to go to town with and her brother always had to borrow a bat from your brother when he wanted to play ball—and now she has three hats to your one and has a laundress and a cook—well, what of it? Be proud of her, rejoice with her in her good luck and the good sense to know how to use it.

No one life has joy enough in it to go around—borrow a little from the old neighbor—get her to tell you how she lives, what she does, how she likes it all.

Put your eye to the crack in the fence of circumstances and look through. It will do you good to get a new view of things—don't try to tear the fence down just because you happen to be on the wrong side of it.

"Feel above you," does she? Well, then, she's learned very little with all her good fortune—unless, as I said before, she really IS above you—and in that case—you know you can hardly blame her, can you?

Open Piedmont Lake to the Laboring Man at Night

Opportunity of bathing in the lake at Piedmont Park is at present denied to thousands of Atlantans because the lake is closed to the public at night.

These thousands constitute the class of citizens who perhaps more than any other feel the need of the health-giving pastime. They are those whose daily labor keeps them at work ten or twelve hours a day.

It should be easy for the park authorities, with the help of Council, so to safeguard the lake with lights and attendants that bathing at night would be free from danger and would permit these thousands of citizens to enjoy during the summer sport that would help them and by helping them help Atlanta.

Atlanta's parks are becoming year by year more useful and more helpful to the people. By extending the opportunity of swimming to the thousands who are now denied the pleasure, the Park Board would make the greatest step forward now possible.

ALWAYS FIRST
THE SUNDAY AMERICAN
Order it NOW
Both Phones Main 8000

THE ATLANTA GEORGIAN
Read for Profit---GEORGIAN WANT ADS---Use for Results
VOL. XI. NO. 290. ATLANTA, GA., WEDNESDAY, JULY 9, 1913. Copyright, 1906, By The Georgian Co. 2 CENTS. PAY NO MORE
NIGHT EDITION

NEW PHAGAN EVIDENCE FOUND

Chemist Found Poison in Crawford's Body

SENSATION IN FIGHT OVER FORTUNE

Expert Testifies Pneumonia Was Not Cause of Death of Carrollton Capitalist.

That opium and morphine in large quantities were found in the stomach of the late J. B. Crawford and that his lungs showed no trace of his having died from pneumonia, was the sensational evidence of Dr. R. C. Harris of the State Board of Health, given at the hearing of the contest of the Crawford will involving $300,000 before Colonel J. A. Anderson, acting as auditor, Wednesday morning.

The testimony was introduced to strengthen the allegation made in the petition of the "Crawford heirs" that Mrs. Mary Belle Crawford, of 674 West Peachtree, the widow and chief beneficiary of the Crawford will, "produced the death of the deceased by the continued administration of narcotics and intoxicants."

Previous to the introduction as a witness of Dr. Harris the only testimony which tended in any way to substantiate the sensational allegation, was the statement of one witness that she saw Mrs. Mary Belle Crawford take a vial from her belt and give her husband several drops of a peculiar looking fluid. The fluid was administered, the witness stated, in the presence of several people.

The move of J. H. James and the other attorneys for the Crawford heirs in having the body of the deceased exhumed is said to have taken all the followers of the Crawford case by surprise.

Dr. Harris, with the Coroner of Carrollton County, exhumed the body of Crawford at the family cemetery in that county, last June 12, four years after the funeral, and for the first time told in the courtroom Wednesday the result of the chemical analysis of the contents of the stomach and the tissues.

Albert Kemper, attorney for the heirs-at-law, said that while the present proceeding was strictly civil that it was not improbable a more exhaustive investigation of the poisoning story would be made and that indictments might be sought before the Grand Jury.

Crawford married his second wife, Mrs. M. B. Crawford, in February, 1909, and died in March of the same year. His physician, Dr. J. W. Hurt, who is also the Coroner's physician for Fulton County, gave pneumonia as the cause of death.

In a will that was probated by Mrs. M. B. Crawford she was named sole heir for the large estate. The heirs-at-law, numbering some twenty or thirty, contested the will, and some angle of it has been in court since.

Reuben Arnold, Rosser & Brandon, Burton Smith and Hill & Wright, represent Mrs. M. B. Crawford. The heirs are represented by Colonel J. S. James, Albert Kemper and Thomas E. Scott.

Athlete Gives Blood To Save Sufferer

CHATTANOOGA, July 9.—DeForest Spencer, star halfback of the University of Chattanooga, allowed one quart of his blood to flow into the veins of Mrs. Sarah Mosk at a local hospital to-day.

The transfusion took place after a call for volunteers had been made to save the woman's life.

Chorus Girl, Hurt on Joy Ride, Sues Hosts

CHATTANOOGA, July 9.—Christina Rattelle, of New York City, a chorus girl, who was maimed for life here when an automobile in which she was riding turned turtle last month, has filed suit against C. V. Rogers and H. A. Rogers, owners of the car, for $30,000.

RACING RESULTS

AT FORT ERIE.

FIRST—Five furlongs: Dark Rosaleen 109 (Adams), 7-10, 1-4, out, won; Diamond Cluster 109 (Buxton), 9-2, 3-5, out, second; Lady Isle 105 (McCarthy), 30, 8, 8-5, third. Time 1:04 1-5. Also ran: Alal Bass.

SECOND—Six furlongs: (Adams), 4 2, 4-5, won; Reputation 108 (Buxton), 3, 6-5, 3-5, second; Tom Sayers 108 (McCarthy), 12, 5, 2, third. Time 1:15 1-5. Also ran: Ralph Lloyd, Chryseis, Dynamo, Mawr Lad.

THIRD—Short course: Juverance 143 (Kermath), 8-5, 7-10, 1-3, won; Lizzie Flat 142 (Bowser), 6, 2, 4-5, second; Jack Dennerlin 145 (Pearce), 9-5, 7-10, 1-3, third. Time 3:59 3-5. Also ran: Lampblack, Lena.

FOURTH—Mile and one-quarter: Buskin 113 (Small), 1-2, out, won; First Sight 113 (Knapp), 3, 11-20, out, second; Barnegat 110 (Loftus), 5, 4-5, out, third. Time, 2:08 4-5. Only three starters.

FIFTH—Mile and 70 yards: Flabbergast 101 (Turner), 4, 7-5, 1-2, won; Ymir 102 (Gross), 10, 3, even, second; Edda 110 (Buxton), 7-10, 1-3, third. Time, 1:47. Also ran: Cliff Edge, John Furlong, Plate Glass.

AT MINERAL SPRINGS.

FIRST—Five furlongs; Montillo 107 (Delaby), 3, even, 1-2, won; Trojan Belle 103 (Robbins), 3, even, 1-2, second; Doc Allen 110 (Mundon), 3-5, 1-4, out, third. Time, 1:04 2-5. Also ran: June W., Little Nell, Ike Cohen, Mollie Harding, Bobby Cook.

SECOND—Five furlongs, purse $200, selling: Violet May 107 (Steele), 1-4, out, won; Louis Gryce 108 (Taplin), 7-2, 3-5, out, second; Silver Tone 100 (Zepp), 6, 4-5, out, third. Time, 1:04 1-5. Also ran: Sun King.

ENTRIES ON PAGE 11.

Atlanta Cool as Rest of U. S. Bakes; Showers Forecast

"Showers Wednesday night or Thursday," is the official forecast made by C. F. VonHerrmann, of the United States Weather Bureau in Atlanta.

Wednesday was the third successive cool day in Atlanta. The thermometer at noon registered only 86 degrees, despite the fact that a torrid heat wave is sweeping the Middle West. Maximum temperatures of Monday, Tuesday and Wednesday were below 90, and low humidity and moderate breezes collaborated to make all three days highly comfortable.

All Wednesday morning an eight-mile wind from the east kept the heat record down from 5 to 10 degrees below the average of the last month.

Trials Postponed For Legislators

MACON, July 9.—The postponement of thirty important criminal cases on account of the attendance of leading counsel upon the General Assembly as legislators, has been a feature of the special session of the Superior Court this week. Cases in which Senator W. D. McNeil and Representatives Wimberly and Fowler were listed as the attorneys were deferred until November.

Practically all of the 33 cases against women of the restricted district were continued until the fall term because of leave of absence granted to the attorney representing the defendants.

Dalton's Reunion Delegates.

DALTON.—Commander S. B. Felker has named representatives for the Joseph E. Johnston Camp, U. C. V., to the State reunion at Brunswick, as follows: J. R. Tarver, H. C. Erwin, Joseph Bogle, delegates; T. P. Freeman, William Batey and George Hair, alternates.

Plant a Dime Raise a Dollar

By inserting an ad in the Want Ad columns of The Georgian and sell things that you have around the house that are of no earthly use to you.

USE OF HALL GRANTED WOMEN

Senate, Which Denied Them the Use of Chamber, Ignores Bid to Sessions.

Suffragists Give Senate a Rebuke

Members of the Georgia Senate when they arrived at the Capitol Wednesday morning found the following handbills printed in large type on their desks:

"Negro politicians allowed the use of the Capitol, but Georgia women debarred."

Representative John Y. Smith of Fulton succeeded Wednesday in getting up his House resolution to permit the use of the Hall of Representatives to the Georgia Woman Suffrage Association Wednesday night and Thursday night, and it was passed in its regular order by a viva voce vote without a dissenting voice.

Thus ended one of the most interesting and spectacular fights ever waged inside the big State Capitol.

The Senate stood by its guns, however, and even after the House had extended the use of its hall to the suffragists, declined the invitation of the women to attend their sessions, by laying the invitation on the table without action.

It was evident early in Wednesday's session of the House that the Smith resolution would not come up under unanimous consent. This blocked it for a time, but, fortunately for the women, it came up later in its regular order, the calendar now being very short, and was placed before the House for consideration.

Vote Brings Applause.

At this point the heretofore well organized and compact opposition collapsed entirely, and the resolution went through without protest.

The announcement of the unanimous vote in the House brought forth great applause, both in the galleries and on the floor.

Speaker Pro Tem McMichael really started the ball rolling in the suffragists' direction when, arising to a question of personal privilege, he warmly denied the charge to the effect that on Tuesday he moved adjournment before the Smith resolution was reached because he wished the resolution not to be reached.

"I did not know the resolution was in order or I never would have moved to adjourn, and thus show a rank discourtesy to a number of Georgia women—such women as Mrs. Walter Lamar Hill, of Athens, and Mrs. William H. Felton, of Cartersville," said Mr. McMichael.

"I am not a suffragist, and I do not know that I ever shall be, but I never have shown a Georgia woman a discourtesy, and I shall not begin now. I shall vote to give them the use of this hall when I get a chance!"

Doesn't Believe in Suffrage.

Representative John A. Corn, of Towns, who blocked the resolution primarily under the unanimous consent rule, stated to a Georgian reporter that the only reason he did so was because he is opposed to woman's suffrage and "didn't believe in any such foolishness!"

After the House had acted favorably in the matter an invitation was extended the Senate to attend the sessions Wednesday night and Thursday night.

Led by Mr. Stark, of the Thirty-third District, who explained that he also "didn't believe in" woman's suffrage, the Senate, after taking half a dozen or more ballots, laid the invitation on the table without action. This, in effect, declined the suffragists' invitation.

VIRGINIA LEAGUE.

Score:	R.	H.	E.
Petersburg	100 001 010—3	9	4
Newport News	000 001 000—1	6	8

Brooks and Hedgepeth; Barton, Carter and Matthews. Umpire, Clark.

California Forest Fire Uncontrolled; Town Threatened

SAN FRANCISCO, July 9.—The forest fires that have been doing thousands of dollars damage and threatening some of the most popular of California's natural beauty spots, today were beyond control again and sweeping through Blithedale Canon toward Mill Valley, a town of 2,500.

The town appeared doomed and Mayor Price telegraphed Governor Johnson this morning, asking that the militia be sent to help the citizens fight off the blaze.

Tamalpas Tavern, the famous hostelry on Mount Tamalpas, was partially burned last night.

Arrests in Florida Vote Frauds Near

PENSACOLA, FLA., July 9.—Investigation of charges of fraud in the recent city primaries and general election for the selection of city commissioners probably will be concluded this afternoon, and it is expected that the arrest of prominent men, including officials, will occur to-night. More than 200 witnesses have been examined and sensational charges have been made against some of the city's most prominent men.

The investigation began before the County Solicitor last Thursday and evidence was presented showing that registration books had been tampered with, that men out of the State and some dead men voted, while a number of Greeks, not yet naturalized, were registered and voted.

Mixed Identity Case Puzzles Tampa Jury

TAMPA, July 9.—An odd case of mixed identity is the tangle in a trial now on in Criminal Court. Mrs. Florence Bartlett is charged with passing a forged check for $50 on M. Britwitz, signed Emma Duke.

Leon Haimer, clerk in Britwitz's store, followed her home and claims he never lost sight of her. Three other witnesses identify her positively as the woman who was in the store.

Mrs. Bartlett denies she was ever in the store, and has three witnesses who say they saw her in another part of the city when she was supposed to be in Britwitz's store.

New County Plan Is Beaten; Suit to Follow

MIAMI, FLA., July 9.—By a decisive vote Tuesday the residents of the north end of Dade County defeated the plan to divide the county for the creation of Broward County, with Fort Lauderdale as the county seat.

The division bill passed by the late Legislature left the decision with the people, and requiring a majority vote in each precinct in the proposed county.

Advocates of division will appeal to the Supreme Court on the contention that the Legislature could not pass a bill leaving final decision to the people wherein a minority could rule.

Doctor Not Held for Griffin Man's Death

CHATTANOOGA, July 9.—A no-true bill has been returned by the Hamilton County grand jury against Dr. E. B. Anderson, of this city, who was bound over under bond following the death of Horace Hamilton, of Griffin, Ga., from an injection of phylacogen, administered by the physician.

D. S. Hamilton, of Griffin, father of the dead man, prosecuted the case. It attracted considerable interest in medical circles.

Bankrupt Grocer Blames 'Combine'

BIRMINGHAM, July 9.—L. Lassiter, a Montgomery grocer in bankruptcy, to-day testified at the hearing of the Southern Wholesale Grocers' Association, its officers and many members, being tried for contempt, that his failure was induced by inability to purchase from manufacturers because his name was not in the association's "green book."

Witneses are being rapidly handled.

MOORS IN HOT BATTLE.

TANGIER, MOROCCO, July 9.—Hundreds of Moorish tribesmen and many Spanish soldiers were killed today in a renewal of the natives' attack upon the town of Alcassar.

KISSINGER AND DENT ON SLAB

Crackers and Turtles Clash in Final Game of Series—No Scoring at Start.

Score by innings:

MEMPHS	000 0
ATLANTA	000 0

PONCE DE LEON BALL PARK, July 9.—The Crackers and Turtles clashed here this afternoon in the final game of their series. Neither team scored in the early innings.

Kissinger and Dent were selected to do the hurling. Both slabmen started out strong.

THE GAME.

FIRST INNING.

Love singled to left. Butler out, Bisland to Agler, and Love went to second. Baerwald out, Alperman to Agler. Ward grounded to Bisland and was out to Agler. ONE HIT, NO RUNS.

Long flied to Baerwald. Welchonce popped to Abstein. Alperman fanned. NO HITS, NO RUNS.

SECOND INNING.

Schweitzer slambed a single to left. Abstein sacrificed, Dent to Agler. Shanley popped to Bisland. Seabough out, Bisland to Agler. ONE HIT, NO RUNS.

Bailey struck out. Smith lined out to Love. Bisland singled to right. Bisland out trying to steal second. ONE HIT, NO RUNS.

THIRD INNING.

Kissinger hit in front of the plate and was safe on Chapman's slow fielding. Love grounded to Bisland and Kissinger was forced at second. Butler out, Smith to Alperman to Agler. Smith threw to second in an attempt to get Love, but the throw was late. Whitey, however, recovered the ball in time to get Butler at first. Baerwald out, Alperman to Agler. NO HITS, NO RUNS.

Agler flied to Schweitzer. Chapman popped to Butler. Dent lined to Abstein. NO HITS, NO RUNS.

Ward out, Alperman to Agler. Schweitzer singled through Smith. Schweitzer started to steal second, but was caught midway and tagged out, Chapman to Alperman to Agler. Abstein flied to Welchonce. ONE HIT, NO RUNS.

Time Wasted Wooing Worthless, Says Court

JOLIET, ILL., July 9.—Time wasted by a girl during courtship is not worth the price of an engagement ring. This decision was arrived at by a Joliet jury when it decided that Edward Creevey could recover a $140 diamond ring from Miss Nora McPartlin, his ex-fiancee.

Creevey became engaged to the girl several months ago and then was called to Cuba. When he returned the girl said the engagement was off. He asked for the ring and was told that she had wasted $140 worth of time during the engagement and that the ring would just make things even.

Rumor of Death of French Boxer Denied

Special Cable to The Georgian.

LONDON, July 9.—James White, manager of Georges Carpentier, the French pugilist, who was reported in Paris to have been murdered in this city, denied to-day that the prize-fighter had met with foul play.

According to the manager, Carpentier is in France for an automobile tour.

PELICANS BADLY CRIPPLED BY NUMEROUS INJURIES

CHATTANOOGA, TENN., July 9.—As a result of Kyle's injury Monday when he sprained his ankle in a collision with Angemeler in center field, the Pelicans are terribly crippled. Atz has a broken thumb, while McIntyre is sick in bed and Clancy is not with the club following his arrest Sunday.

LARNED AND WRENN WIN OVER WHITMAN AND MAHAN

SEABRIGHT, N. J., July 9.—Displaying old-time form with the racquet, William A. Larned, national singles champion, paired with George L. Wrenn, easily defeated H. H. Whitman and L. E. Mahan in the doubles at the Seabright lawn tennis tournament yesterday.

NATIONAL LEAGUE

FIRST GAME.

AT BOSTON—						
ST. LOUIS	000	100	101	-	3	12 2
BOSTON	200	111	10X	-	6	10 1

Sallee and McLean; Hess, Geyer and Rariden and Wingo. Umpires, Klem and Orth.

SECOND GAME.

ST. LOUIS	110	...	...	-	.	. .
BOSTON	203	...	...	-	.	. .

Perritt and Wingo; Rudolph and Whaling. Umpires, Klem and Orth.

AT BROOKLYN—						
CINCINNATI	001	002	012	-	6	17 1
BROOKLYN	100	310	00X	-	5	13 1

Benton, Suggs, Harter and Brown and Clarke; Ragon and Miller. Umpires, Quigley and Emslie.

AT NEW YORK—						
CHICAGO	000	000	000	-	0	3 1
NEW YORK	000	200	01X	-	3	5 4

Cheney and Bresnahan; Marquard and Meyers. Umpires, Rigler and Byron.

AT PHILADELPHIA—						
PITTSBURG	000	100	002	-	3	10 2
PHILADELPHIA	000	000	000	-	0	3 1

Adams and Lemon; Brennan, Alexander, Imlay and Mayer, and Howley and Killifer. Umpires, Brennan and Eason.

AMERICAN LEAGUE

FIRST GAME.

AT DETROIT—						
WASHINGTON	100	000	002	-	3	8 2
DETROIT	010	001	30X	-	5	9 1

Groome and Henry; Dauss and McKee. Umpires, Hildebrand and O'Loughlin.

AT CLEVELAND—						
PHILADELPHIA	100	0	..	...	-	. . .
CLEVELAND	000	0	..	...	-	. . .

Bush and Schang; Mitchell and O'Neill. Umpires, Connolly and McGreevy.

AT CHICAGO—						
NEW YORK	000	000	...	-	.	. . .
CHICAGO	000	200	...	-	.	. . .

Ford and Smith; Scott and Schalk. Umpires, Evans and Sheridan.

AT ST. LOUIS—						
BOSTON	104	...	...	-	.	. . .
ST. LOUIS	000	...	...	-	.	. . .

Collins and Carrigan; Levering and Agnew. Umpires, Dineen and Egan.

To Probe Beating of A Federal Prisoner

ROME, July 9.—As the result of severe beating, Ed Knox, a Government prisoner, received at the Floyd County jail, Federal authorities will investigate.

Knox was incarcerated here, charged with illicit distilling. Two or three State prisoners, it is alleged, attacked him with a stick and beat him into insensibility and then robbed him of several dollars. Knox claims he would have been killed had not other prisoners interfered.

United States Commissioner Printup has referred the affair to Judge Newman.

6 Soldiers Killed in Wreck Near Manila

WASHINGTON, July 9.—Adjutant General McKain, at Manila, to-day wired the War Department that on an electric railroad at Fort Mills a flat car loaded with one ocmpany going for drill jumped the track. The following were killed:

Corporal Louis Bettig and Privates Elmer Mertzinger, John Paul, Albert R. Wills, George Hughes and Boyd Maness, quartermaster's corps.

All the dead and injured are of the Ninety-fourth Coast Artillery. Thirty more of the men were injured.

Capital 'Midget' Is Bride of a Lawyer

WASHINGTON, July 9.—Miss Lucinda Pennebaker, the "midget" of Washington society, as her friends call her, because she is so tiny, surprised them to-day by announcing her marriage yesterday to Elbert Johnson, a young lawyer.

Miss Pennebaker sprang into social fame when a debutante through the dainty minuet she danced for President Taft at a Southern relief ball. She was a leader of the Southern circle.

THE WEATHER.

Forecast for Atlanta and Georgia—Fair Wednesday and Thursday.

SOUTH ATLANTIC LEAGUE

AT SAVANNAH—						
MACON—						
00	...	...	...	-	.	. . .
SAVANNAH—						
20	...	...	...	-	.	. . .

Thackam and Matthews; Poole and Gelbel. Umpire, Leary.

AT JACKSONVILLE—						
COLUMBUS—						
20	...	...	...	-	.	. . .
JACKSONVILLE—						
27	...	...	...	-	.	. . .

Weidel and Thompson; Burmeister and Krebs. Umpires, Barr and Moran.

Rumor Miners Plan Riots Stirs Officials

CHARLESTON, W. VA., July 9.—Special officers are being sworn in to-day at Otley, where there are persistent rumors that the striking miners have planned to resume rioting.

During the night several shots were fired, but without damage. Governor Hatfield issued an ultimatum to county officials, declaring that those who are unable to maintain law and order should resign.

Hundreds See Leap To Death From Ship

BENTON HARBOR, MICH., July 9.—The steamer Benton Harbor arrived here to-day from Chicago with the story of the sensational suicide of Mrs. Nellie Ashbrook, of Chicago, who leaped from the hurricane deck into Lake Michigan when the boat was ten miles out of Chicago.

Hundreds of excursionists saw the woman step to the rail, bow her head as though in prayer, and then leap.

Escaped Convict Returned to Jail

NASHVILLE, July 9.—Randall Solomon, who was shot by a posse in Coffee County, has been brought to Nashville and lodged in the Berrien County jail.

Solomon escaped from the Berrien County chaingang some time ago. He is a State convict and has fifteen years to serve.

PART OF PAY ENVELOPE HELD BY POLICE

edy by Detectives, but Find Was Kept Secret.

Two sensational developments marked the Phagan case Wednesday. One was the testimony of Miss Mattie Smith, an employee of the National Pencil factory, that she had seen a negro sitting on the first floor of the factory betwen 9 and 10 o'clock, at a time when Conley had denied being there. The second was the announcement of the finding of a part of a pay envelope declared to be the envelope of Mary Phagan.

A piece of an envelope bearing Mary Phagan's number was found on the first floor of the National Pencil factory behind a radiator, only a few feet from where Jim Conley, negro sweeper at the plant, was sitting on the day the little factory girl was murdered, according to information made public Wednesday afternoon.

Robbery Again Suspected.

This startling development in the strangling mystery is believed more strongly than ever to point to robbery as the original motive for the attack upon the girl and to turn suspicion more directly upon Conley.

One corner of the envelope was found behind a radiator where the person who attacked Mary Phagan presumably threw it to do away with any evidence against him. Her number was found upon it, according to the men working on the case.

Miss Smith told a Georgian reporter that she saw a negro there that morning and believed it was between 9 and 10 o'clock. She thought she might be asked to identify Conley. If she identifies the negro, it will disprove Conley's statement that he did not go to the factory until after he had met Frank Saturday.

Judge W. D. Ellis Wednesday morning postponed indefinitely the hearing on the application for a writ of habeas corpus to liberate Newt Lee, material witness in the Phagan murder mystery.

The action came as the result of an agreement reached between Graham & Chappell, attorneys for Lee, and Solicitor General Hugh M. Dorsey. It is believed to mark the end of all efforts to gain the negro's freedom before the trial of Leo M. Frank July 28.

The most unconcerned person in the courtroom was Newt Lee. He was brought before Judge Ellis by Deputy Sheriff Miner.

Lee Is Unconcerned.

"It don't make no difference to me whether I am inside or outside the jail," he said to a reporter. "It's just as the white folks say. I don't know what all this is that's going on. I know that my church offered to get me a lawyer. I guess this Mr. Chappell must be the one."

Chappell did not appear in the courtroom. Lee was represented by C. J. Graham, Chappell's law partner. Graham and Arnold had a conference half an hour before the hearing, and after it was announced that the judge would be asked for a postponement. Solicitor Dorsey arrived shortly before the hearing began and shortly afterward William M. Smith, attorney for Jim Conley, and Herbert Haas, associated with the defense, entered the courtroom.

Attorney Chappell was opposed in his move to obtain the liberty of Lee not only by the lawyers for the defense, but by those of the prosecution.

"I have advised against this action," said Solicitor Dorsey, "and I have no idea that it will be successful. The State will be able to prevent the liberation of the negro, as we regard him as a most important witness in our case against Leo Frank. By permitting him to go free would be taking serious chances of losing him as a witness when the case comes to trial."

BOARD "BREAKS" THREE POLICE; 3 SUSPENDED

Chief Satisfied With Results of Blind Tiger Inquiry—Says Drinkers Must Go.

With three policemen discharged from the force and three others suspended for 90 days by the Board of Police Commissioners Tuesday night, Chief of Police Beavers declared Wednesday morning that he is satisfied with the results of his investigation of the negro blind tiger at 127 Auburn Avenue and of drinking among policemen.

He declared the investigation of the department will continue until every policeman against whom there is even the shadow of suspicion shall have been investigated and the Commissioners given an opportunity to take action.

"I intend to run down all reports that policemen have been visiting blind tigers and drinking," the Chief declared, "and I shall continue the investigation until I have broken up the practice and gotten rid of all drinking members of the force."

Two of Accused Cleared.

The policemen who were discharged by the Commissioners were Robert A. Wood, J. P. Born and Max C. Folds, the latter recently acquitted of a charge of murder in the killing of a negro on Peters Street last December.

Patrolmen R. T. David, J. J. Jackson and Roundsman Bailey were suspended for 90 days, and Patrolmen J. E. McDaniel and L. W. Evans were exonerated and granted full pay for the time they were suspended by the Chief.

The action of the board was in direct opposition to the stand taken by Mayor James G. Woodward, who entered a vigorous protest against the discharge or suspension of the suspected officers.

"You can't believe a nigger against a white man," declared the Mayor, "and that is just what this board will have to do if they find these men guilty."

Believes Moon Blameless.

The Mayor intimated that he will urge Chief Beavers to bring charges against Plainclothes Officer Moon, who admitted on the witness stand that he drank whisky in Ola Bradley's blind tiger, at 127 Auburn Avenue, for the purpose of getting evidence. The Chief, however, is inclined to believe that Moon was only carrying out his instructions.

All of the accused men were represented by attorneys, among them J. Y. Smith, Colonel Harvey Hill, Aldine Chambers and William M. Smith. The specific charges against the six men against whom action was taken were that they visited the house and drank whisky with the inmates.

H. T. Adams, a member of the vice squad, who exposed the six patrolmen, testified that he had several times seen men and women entering Ola Bradley's place.

Saw Police in House.

"On the night of June 27," he said, "I saw Sergeant Bailey and Patrolman Wood in the house. A negro woman poured whisky out of a jug, and Bailey and Wood took it. We saw them with the liquor in their hands, but did not see them drink it."

He testified that he did not see Evans there.

Moon, Adams' partner in the inquiry, testified that he saw David, Bailey and Wood enter the house about midnight.

"David went in first," Moon said, "and I saw a negro girl pour something out of a jug into a glass and hand it to David. Ola Bradley came in about that time, and the girl poured something out for her."

Carrie May Cutwright, one of the inmates of the place, testified that she drank whisky which Officer Folds bought for her.

Woman Tells of Fight.

"Mr. Folds and another officer, whose name I don't know, had a fight one night because one called the other a liar," the woman said. "One night Mr. Folds put a ring on my finger and I lost it. He said it was all right about losing the ring."

Ola Bradley, the woman who ran the blind tiger, swore she did not sell whisky to any policemen, but that she never objected when one helped himself.

"I invited Mr. Wood and Mr. Bailey to come to the house to see the girls dance," she said, "and when they wanted something from the ice box, I never objected. Mr. Jackson took two bottles of beer from the ice box one night, bu he didn't pay for it."

Dies From an Injury Of Twenty Years Ago

GRIFFIN, July 9.—J. B. Cass, a railroad telegraph operator employed by the Central of Georgia Railway Company, is dead here as the indirect result of an accident of 20 years ago, when he jumped from a burning railroad bridge. His liver was then dislocated and entangled, and ever since it has caused him more or less worry.

On Sunday night Cass was stricken with paralysis, superinduced by the old injury.

Williamson Drives Out 'Blind Tigers'

GRIFFIN, July 9.—The little town of Williamson, near here, has launched a fight against blind tigers.

Complaints had been made from time to time, but no action was taken by Council until citizens under the leadership of Dr. J. C. Beauchamp banded together in a determined war against blind tigers and immorality of every kind. Since then the tigers have gone to other parts. Council is now co-operating in the crusade.

The Sunday American goes everywhere all over the South. If you have anything to sell The Sunday American is "The Market Place of the South." The Sunday American is the best advertising medium.

BOY JUDGES PONIES LIKE TRAINED EXPERT

Picks Out Best Three—Contestants Have Twenty-two Days More to Hustle for Prizes.

An even score of days remain in The Georgian and American Pony contest—that is, just twenty working days and two Sundays.

These should be crowded with endeavor on the part of the boys and girls racing for the twenty-two fine little animals which will be given away as soon after July 31 as the last mail of that date is in and the final results in all districts known.

At Grant Park, where the contestants picnicked July 4, one of the tiniest, and yet one of the most successful of the contestants went over the ponies like an expert judge of horseflesh. This ten-year-old lad "sized them up" from the side, from in front, and from behind. He examined their legs critically.

"Mamma," he said, "the black one has the most style, but I think the spotted one has the best face. That one over there is the largest and strongest. If I can't have one of these three, I'll be disappointed."



Louise Chewning, 98 Formwalt Avenue.

Estelle Sullivan, 4 West Peachtree Street.

There is only one way, however, in which the boys and girls can have their pick of the ponies, and that is, getting the most votes. The boy or girl who gets the most votes of any in all districts will have first choice. The others will have their choice in order standing, until the winner with the least number of votes gets the last pony—which is likely to be just as attractive and certainly will be just as serviceable, kind and well trained as the first one chosen.

The present attractive bonus offer closes July 19. Until 10 o'clock that night, there will be liberal amounts of extra votes given for every club of $35, $25 or $15 in subscriptions turned in by contestants.

All the contestants and their parents, particularly their parents, are invited to Grant Park Sunday afternoon. The ponies will be there, some harnessed and some saddled, and there will be rides for all the boys and girls. The contest manager is especially anxious to have the older folks see the Shetlands, and meet those who have the contest in charge to confer on ways and means of helping the children win the prizes.

COURT IS SCORNED IN CAMINETTI CASE

Grand Jury Gives Report, Censored by Judge, to San Francisco Papers.

SAN FRANCISCO, July 9.—Precedents were rudely overturned in the United States District Court here today when the retiring Federal Grand Jury's report regarding the Caminetti-Diggs white slave case, rejected by the court, was published in the San Francisco newspapers.

The report contained comments upon the case displeasing to the court and Judge VanFleet ordered the report changed. It was changed and the altered report was filed, but the members of the Grand Jury handed copies of the paragraphs to which the court objected to the newspapers.

The Grand Jury called the action of Attorney General McReynolds in ordering a delay in the trials of the two young men charged with taking two young girls into another State for immoral purposes "unfortunately weak."

The rejected part of the report stated that the Grand Jury viewed President Wilson's action in the case "with sadness and regret."

W. M. White, Aged 61, Falls Dead in Street

William M. White, 61 years old, dropped dead at 58 Carroll Street at 9 o'clock Wednesday morning. Mr. White was a carpenter, and resided at 238 Bryan Street. Heart failure is thought to have caused his death.

He is survived by his wife and two daughters, Mrs. J. H. Shipp and Mrs. W. R. McCarthey, both of Atlanta. Funeral announcements will be made later.

10 One-Legged Men Witnesses in Court

EDWARDSVILLE, ILL., July 9.—Ten one-legged men appeared in court here when the case of Walter Taylor against the Commonwealth Steel Company was called.

Taylor seeks damages for the loss of a leg. The witnesses were in court to testify that a man crippled as Taylor is can find employment.

Make State and County tax returns now. Office corner Pryor and Hunter Streets. T. M. Armistead, Tax Receiver.

REDMOND PICKED AS IRISH PREMIER

"Patriots" Take First Steps Toward Formation of a Parliament—Hot Fight Foreseen.

Special Cable to The Atlanta Georgian.

DUBLIN, July 9.—John Redmond, the Irish leader who has spent his life working for home rule, has been tentatively selected by influential members of the Irish Nationalist party to be Premier of Irelaid when autonomy is attained.

Home rule now is merely a matter of time, the bill having passed its third reading on its second passage in the House of Commons this week.

At a conference of "Irish patriots" here to-day first steps were taken toward the formation of a Parliament. The Nationalists hope to get back the old-fashioned House of Lords for the Senate.

There will be a strong opposition party in the Parliament and bitter political quarrels are in prospect when the Irish get to making their own laws.

It is understood that Mr. Redmondd has consented to accept the premiership.

Alleged Bigamist Held at Columbus

COLUMBUS, July 9.—George Weller, formerly employed at a local cotton mill, has been bound over to the Superior Court of Muscogee County on a bond of $500 on a bigamy charge and in default of bond committeed to jail.

Saturday a week ago Weller eloped with Inez Davis, a 15-year-old girl, and was married to her by Justice of the Peace M. F. Hood. The mother of the Davis girl, on learning of the marriage, had a warrant sworn out for Weller, but he fled to Fairburn, taking his girl wife with him. He was arrested there and returned here for trial.

3 DEAD IN ILLINOIS STORM.

CHICAGO, July 9.—Three deaths in Northern Illinois were reported today as the result of last night's terrific wind and electric storm that swept a large area.

SOUTHERN RAILWAY
Mountain Excursion,
Thursday, July 10.
Western North Carolina.
$6.00 Round Trip $6.00

Delightful season to visit "Land of the Sky" and "Sapphire Country." Special train leaves Atlanta Terminal Station 8:05 a. m., arrive Asheville 6:30 p. m. Regular train leaves 8:45 p. m., arrives Asheville 7:00 a. m. Tickets good to return until July 20th. Telephone Main 142 for complete information.

FARMERS RALLY TO UNION HEAD IN SCREVEN

President Barrett Receives Hearty Welcome at Sylvania—Impetus Given Organization.

SYLVANIA, July 9.—Charles S. Barrett, national president of the Farmers' Union, and L. M. Rhodes, State President of Tennessee and chairman of the national board of directors of the union, are stirring the farmers of Georgia as they have never been stirred before in recent years.

Sylvania, the heart of Screven County, was alive with farmers, their wives, their sons and their daughters Tuesday to hear Barrett and Rhodes tell of the future of the farmers of Screven County and the Farmers' Educational and Co-Operative Union of America.

Screven Farmers Alive.

It did not require the presence of Barrett and Rhodes to awaken interest in the Farmers' Union in Screven County, as the farmers appear to be fully alive to the advantages of the organization.

The farmers of Georgia believe in Charlie Barrett and love him. He is one of them. No Governor ever met with a greater reception than did Barrett on his arrival in Sylvania. Crowds were gathered at the station when the train arrived, and the march to the hotel was impeded the entire distance by rugged, honest, good old farmers who were determined to meet and shake hands with their president.

Rhodes Wins Hearers.

After the masterful address of Chairman Rhodes he was next in popularity to President Barrett. A big, whole-souled farmer, talking to brother farmers, Rhodes hit true to the spot with every word—and he is an orator, too. For more than an hour he fired volleys of truths and advice to the farmers that won them every one.

President H. C. Evans and Secretary D. B. Newton, of the Screven County Union, were about the busiest pair in Sylvania in many moons. But they are rejoicing in the fact that their union and Screven County are receiving praises from the national president and the chairman of the national board of directors on the splendid work they have done.

The impression prevails in Sylvania to-day that after this rally there will not be a half dozen farmers in Screven County out of the union in a month.

War Spells Freedom For Turkish Women

NEW YORK, July 9.—The Cunard steamer Irvenia yesterday brought home Dr. Patrick Mary Mills, president of the American College in Constantinople, and hera ssociates, Dr. Louise B. Wallace and Dr. Isabel Frances Dodd.

Dr. Mills said the loss of so many men in the Balkan war had left many positions in Turkey to be filled by Turkish women. The doctor added that the Mohammedan women have taken well to the work and predicted they will soon have as much freedom as their American sisters.

Revival Adds Forty Members in 2 Weeks

Protracted services at the Inman Park Baptist Church have resulted in the addition of forty new members to the congregation in two weeks.

W. Lee Cutts, who assumed the pastorate two weeks ago, inaugurated his term of service by the beginning of revival services. Meetings are held at 8 o'clock every evening.

The congregation expects to dispose of the present edifice to erect a new church nearer the heart of Inman Park.

Morals of a Parrot To Be Saved by Law

ALTON, ILL., July 9.—Mrs. Geneva Littlepage has applied to Justice Gorman for a replevin writ to obtain possession of a parrot to save him from the baneful influences of a saloon.

"The bird never swore once in his life, and I can't bear the thought of his learning to curse," she told the justice.

Mrs. Littlepage said the parrot had been stolen and when she next heard of it the bird had been sold to a saloonkeeper for $10.

Woman's Curiosity Costs Her 3 Fingers

PHILADELPHIA, July 9.—Curious to know what was in a "tin box," which her husband had brought home, Mrs. Fredrick Ibrie tried to pry it open with a knife.

It exploded and removed three of her fingers. It was a railroad torpedo

BOOSTER WOULD PUT FAIR FACE ON BUTTON

The two booster button designs offered by James P. Windsor, bank cashier.





Slogan-Maker Suggests Contest to Find Prettiest Girl for Atlanta Badge.

The contest editor was thrilled today when, looking through the "500,000 Club" slogans brought in by the last mail, he found a suggestion that a beauty contest be held and that the face of the prettiest Atlanta girl be placed on the "500,000 Club" buttons.

The idea comes from James F. Windsor, an assistant cashier of the American National Bank. He submitted a well executed design with a fair face upon it, and around the border were the words:

"Watch Atlanta—She'll Get You Yet. 500,000 by 1920."

In a second design Mr. Windsor was not less enthusiastic. In the border of the button hole his line is: "A Half-Million City by 1920." Then in the center the words: 'Grow With Atlanta. It's Great."

Judges Face Big Task.

Every mail brings in a larger and larger number of contestants. It's going to be no easy job for the judges, John W. Grant, Wilmer L. Moore and Walter C. Taylor, to say which is the best. But when the slogan is selected and announced in next Sunday's American the winner will receive a crisp check for $25.

Ther are no rules except that all slogans must be in by Saturday. Then when the buttons are made the winner can enjoy the glory of his accomplishment for months and months to come, for the buttons will be worn by thousands and thousands of Atlantans.

Just to show how widespread is the interest in the slogan contest and the "500,000 Booster Club," The Georgian will continue to print a number of the best suggestions as they come in.

Some Slogans Suggested.

"Atlanta, Ga., Half-Million City. The Empire City, the Empire State, 1920—500,000."—E. Loyd Thomas, 1423 Candler Building.

"Altogether Atlanta, Ga. The Half-Million Club. 1920—500,000."—C. M. Hudgins, 1423 Candler Building.

"All Roads Lead to Half-Million City of Atlanta."—E. E. Allen, 180 Hunnicutt Street.

"Atlanta Wins." "1920—500,000 Club, Atlanta"'—Alton L. Rogers, 352 West Third Street.

"You Need Atlanta—Atlanta Needs You—500,000." "Atlanta for All—All for Atlanta."—B. A. Ratterree, 147 North Jackson Street.

"Atlanta Means Progress."—W. L. Rogers, 352 West Third Street.

"500,000 by 1920—Atlanta."—Mrs. Joe Arnold, 46 West Baker Street.

"She's Sane," Says One.

"Alive, Alert Atlanta, 500,000 Population, 1920."—Mrs. J. F. Anthony, 32 Stirling Street.

"She's Sane, Not Vain, and We'll Prove It."—Miss M. E. Heard, White Plains, Ga.

"Atlanta's Half-Million Booster Club Will Win a Half-Million in 1920."—L. C. Bell.

"The Atlanta Spirit Builds Better Than It Boosts, 500,000 by 1920." "Atlanta Builds While Others Boost. 500,000 by 1920."—George R. Bodine, 69 East Fair Street.

Returns to Find Wife Is Remarried

Indiana Enoch Arden Wandered Away From Family During Mental Lapse—Was Thought Dead.

ANDERSON, IND., July ...—After having been mourned as dead by his family for many years, Mark McCandliss, who mysteriously disappeared from this city twelve years ago, suddenly returned, and, like Enoch Arden, found his wife married to another.

McCandliss appeared at the home of his wife's mother, Mrs. Martha Hackenberg, 1612 Halford Street. As it happened his two children, Marie and Dan McCandliss, were both at the home of their grandmother. Mrs. Hackenberg at once recognized her former son-in-law and pointed out his two children, who are now almost grown.

McCandliss said he had very little recollection of having left Anderson, and that for the last twelve years had wandered all through the United States.

Paints Masterpiece On 'Married Bliss'

ST. LOUIS, July 9.—One of the most-talked-of pieces of art in St. Louis hangs in the home of Dr. Robert E. Wilson, 4259 Lindell Boulevard, and was painted by Mrs. Wilson. The canvas is called "The Story of a Young Girl's Love," and covers the entire wall space in the parlor of this magnificent colonial home.

Mrs. Wilson's friends claim the painting illustrates her blissful married state.

Many persons have good tenants moving into their property to-day merely because yesterday they had an ad in The Georgian's For Rent Columns. Phone Main 8000 or Atlanta 8000.

Make Money
Reading
Want Ads.

Opportunities await you in every Want Ad in The Georgian. The one you overlook to-day will be your neighbor's to-morrow. Take advantage of them. Don't let him reap the golden harvest that awaits you in every column.

ROBINSON'S
BLACK BITTERS

For the relief of all who suffer with Indigestion in any form, Dyspepsia, Heart Burn, Sick Headache, Languor, Sour Stomach, Giddiness, Bad Breath, Depression of Spirits, Sleeplessness, Impatience, Nervousness, Loss of Appetite, Yellow Complexion, Constipation, and all those wretched feelings that accompany indigestion; will cure colic, cramp colic, pains in back, shoulders, hips and sides, neuralgia, ovarian pains, diarrhoea, dysentery, piles, rheumatism, and has no equal as a female regulator. Now, when we say that it will relieve and cure these troubles, we mean just that. It is not guesswork on our part, for we know from direct personal experience what it has done for years and years, and we point with pride to our thousands of friends who have been relieved from these very troubles by the use of ROBINSON'S BLACK BITTERS. We will go further and say that so strong is our belief that we can cure you if suffering with any of the above troubles, that if you will buy a bottle and use as directed, and are not entirely satisfied with the results we will gladly return your money. This is fair. Try us. $1.00 a bottle, 6 bottles for $5.00. Express prepaid on all orders for $3.00 and up.

Coursey & Munn, Atlanta, Ga. Corner Broad and Marietta Streets.

BARRIER TO HALT WEEVIL PEST PLANNED

Senator Smith of South Carolina Sponsor for Scheme to Save Southeast Millions.

WASHINGTON, July 9.—Plans for barring the boll weevil from Georgia, most of Alabama, Florida, South Carolina and North Carolina and saving the cotton growers millions of dollars a year are being drafted by Senator Smith, of South Carolina, with the tentative approval of Secretary of Agriculture Houston.

The weevil has already swept over Texas, Oklahoma, Louisiana and Arkansas, and is moving eastward into Alabama.

Senator Smith's plan is for the Federal Government, with State co-operation, to prohibit the growing of cotton in a belt which would separate the Atlantic Coast States from the Southwestern States.

As the boll weevil migrates only from cotton field to cotton field, the Senator believes this belt would save the States to the east of it from the pest.

According to investigation, the narrowest belt which Senator Smith urges where a barrier might be raised, would be in Alabama, between the mountains near the Tennessee line and the gulf. This would be 250 miles long and 50 miles wide.

Senator Smith's plan is to have the Federal Government compensate the farmers in this zone for not planting cotton. He yesterday consulted Senator Kern, the Democratic leader, and won his approval of a feasible plan.

Texas Bankers Are To Aid the Farmers

FORT WORTH, TEXAS, July 9.—Peter Radford, president of the Texas Farmers' Union, in a public statement says:

"In Texas cotton is the money crop, and the problem of marketing it intelligently has absorbed the attention of the leaders of economic thought for half a century. The crop is ofttimes mortgaged, and debt is such a hard taskmaster that the farmer, in order to escape it, rushes to the market with his products and down goes the price.

"To relieve the pressure the bankers are advancing the farmers $35 a bale at 6 per cent, payable when the cotton is sold. The title to the cotton rests with the farmer and he can sell when he pleases, and there is no longer occasion for disposing of his crop on a weak or glutted market.

THE STRONGHOLD

Savings Deposits
$1,068,073.9[illegible]
June 30, 1913

Deposits made on or before J[illegible] draw interest from July [illegible]

4% Interest---100% [illegible]

YOUR ACCOUNT INVITED

Central Bank & Trust C[illegible]
Capital $1,000,000 Asa G. Can
CANDLER BUILDING
Branch: Cor. Mitchell and Forsyth

Eiseman Bros., Inc.

Established 1865
Incorporated 1912

Such a Saving!

You can now choose from amongst seven of America's most notable lines of clothing and select your

SUMMER SUIT

At a
Discount of

25%

Big reduction on Men's Soft Shirts---Underwear---Pajamas---Night Shirts---Hosiery and Neckwear.

Staving Bargains throughout the entire Children's Department---Clothing---Underwear---Blouses---Shirts---Hats and Shoes.

25% Discount on 50 Styles of Men's STRAW HATS

Our Store Closes Wednesday at One o'Clock During July and August

Eiseman Bros. Inc.

11-13-15-17 Whitehall

GREEK PRINCESS GIVES GEMS TO WAR FUND

Dowager Queen Goes to the Front to Help Nurse Wounded Soldiers.

Special Cable to The Atlanta Georgian.

ATHENS, July 9.—The Dowager Queen of Greece, mother of King Constantine, left to-day for Salonika on a transport to help nurse the wounded Greeks in the military hospital there.

Many society women are volunteering to go to the front to act as nurses on the battlefield.

Princess Helene has given away half of her jewels to secure medical supplies for the Greeks.

Five priests of the Greek Catholic Church and the Metropolitan of Lahona were executed by Bulgarian soldiers on their retreat across the Struma River, before the advance of King Constantine's army, it was reported to-day in war dispatches from Salonika.

This followed the report that 700 Greeks were burned in a mosque near Kilkish by Bulgarian "irregulars."

Lahona was pillaged and partly destroyed and a number of Greek women were carried off by the retreating Bulgarians.

Servian King Stirs Soldiers to War Frenzy.

SERVIAN MILITARY HEADQUARTERS, USKUB, July 9.—A war proclamation addressed to the soldiers in the Servian army and signed by King Peter was read to the troops to-day amidst scenes of greatest enthusiasm.

A Servian column of 6,000 troops has been dispatched northward from Uskub to prevent the main Servian army from being cut off by General Kutincheff's Bulgar army, which is moving northeastward along the Struma River toward Belgrade.

A shortage of provisions threatens the Servians.

Cholera Scourge Threatens Armies.

SOFIA, July 9.—An epidemic of cholera, resulting from the great numbers of unburied bodies lying upon the battlefields in Northern Macedonia, has broken out in the Bulgarian and Servian armies.

Generals Petroff and Kutincheff, Kovatcheff and the other staff commanders in the field to-day opened negotiations with the Servian commanders for an armistice in order that the dead may be buried.

Two Sue Railroads For Heavy Damages

DALTON, July 9.—Alleging that a spark from a passing engine set fire to their warehouse, which, with the contents, was totally destroyed, the Barrett, Denton & Lynn Company has filed suit against the Southern Railway for $40,000 damages.

Another big damage suit, this one against the Western and Atlantic Railroad Company, was filed by Thomas D. Hawk, asking $50,000 damages from having lost a foot and hand when run over by a train on that road.

Sues for Whisky Seized by Police

HUNTSVILLE, July 9.—A law suit the outcome of which will be interesting to a great many people in dry towns has been instituted here by Jack Lamar against the Southern Express Company for 56 pints of liquor which was shipped to him by express and which was never delivered because it was seized by the police.

The whisky is still held by the police. Lamar claims that the company is responsible for its delivery to him.

THE PLAYS THIS WEEK

Forsyth Bill Pleases.

A variety bill of unusual quality is the offering at the Forsyth. There is nothing on the program that is a waste of time or in the slightest boring.

Eva Taylor and company present "After the Wedding." The many complications produce comedy situations that are thoroughly enjoyed. Hines and Fox continue to score a genuine hit and the other acts are all being well received.

Valerie Bergere and her own company in "Judgment," her newest sketch, will be the attraction next week, with six other Keith features.

Grand's Pictures Draw Big.

Edison's Talking Pictures with splendid first-run standard pictures continue to attract at the Grand continuously from 2:30 in the afternoon until 10:30 at night. This policy has been thoroughly indorsed and the house is being crowded practically all the time.

The talking pictures are now well known, and the daily change of program delights hundreds of people who have the motion picture habit.

Bijou Offering a Hit.

Will Stanton and Rosalind May, the stars in "Along Broadway," which is the offering at the Bijou this week, are two of the cleverest people who have been seen here this season and they are surrounded by a company of 30 musical comedy and vaudeville stars who are seldom ever seen even in the higher-priced theaters. The production is complete in every detail. Among popular numbers on the program were the Tango dancers, the juggling specialty and the violin solo.

Motor Club to Give Banquet.

WAYCROSS.—Members of the Pioneer Motor Club, a new organization in Waycross, will have a banquet Friday night. The club will plan for a number of endurance runs to South Georgia cities.

HEFTY 6-FOOT 'BABY' OF HOUSE WEIGHS 175



He's almost but not quite 22 years of age.

Grover C. Edmondson is one of the most industrious members of the present Legislature. He always is on hand at roll call.

He's Also One of the 245,686 Grover Clevelands, Born During the Democratic Renaissance.

Grover Cleveland Edmondson, of Brooks, is the "baby" of the present House of Representatives, being almost but not quite 22 years of age.

Mr. Edmondson does not look very much like a baby, as he is 6 feet 2 inches in height, weighs 175 pounds and has a luxuriant shock of red hair.

Mr. Edmondson is one of the 245,686 Grover Clevelands scattered throughout the United States lately coming of age.

He was born about the time the former President came back into public notice as the triumphant standard bearer of a long suffering Democracy, and the gentleman from Brooks is mindful of the obligation of statesmanship that fact piles upon him.

Mr. Edmondson has introduced a bill providing for a constitutional convention, and he expects to push it vigorously so soon as it comes out of committee—if it ever does.

In the meantime his most pressing business is moving daily that the roll call be dispensed with, and that the reading of the journal be relegated to the afterawhile.

Mr. Edmondson really is a most industrious legislator, and invariably is on hand to answer the roll call, even if he does persistently move that it be dispensed with.

The gentleman from Brooks is genuinely popular with his colleagues and comes in for much good-natured "joshing" and petting—just as the "baby" of the House rightfully should.

Mrs. M. L. Raymer's Funeral Thursday

The funeral of Mrs. Mattie L. Raymer, who died at the residence on South Moreland Avenue, Ormewood Park, at 11:30 Tuesday night, will be held at 3 o'clock Thursday afternoon from the residence of her daughter, Mrs. W. C. Sutterwhite, in South Moreland Avenue.

Mrs. Raymer is survived by two children, A. A. Maxwell and Mrs. Warren C. Sutterwhite; one brother, A. L. Adams, of Dadeville, Ala., and her mother, Mrs. Mary J. Adams, also of Dadeville. Interment will be at West View.

OBITUARY.

The body of Mrs. Elizabeth McGuirk, who died in Jacksonville, Fla., Tuesday afternoon, will arrive in Atlanta at 7:30 Wednesday night. Mrs. McGuirk was 36 years old, and is survived by four brothers, three sisters and one son, Hugh H. Dorsey. Funeral services will be held from the Sacred Heart Church at 10:30 Thursday morning. Interment at Oakland.

The funeral of John H. Fitten, who died at his home at East Lake Tuesday morning, will be held from All Saints Church at 4:30 Wednesday afternoon. Mr. Fitten was 27 years old, and is survived by his mother, two sisters, Mrs. Paul Goldsmith and Mrs. W. H. Glenn, and one brother, J. T. Fitten. Interment at Oakland.

Mrs. G. E. Bothwell, 28 years old, died at a local sanitarium Tuesday night at 11 o'clock. Besides her husband, Dr. G. E. Bothwell, she is survived by her parents, three brothers and two sisters. The body was removed to the chapel of Burkert & Simmons. The funeral announcement will be made later.

The body of Frank Bailey, who died at Kansas City, Mo., Monday, will arrive in Atlanta Thursday morning, and will be taken to the chapel of A. O. & Roy Donehoo to await funeral arrangements. Mr. Bailey is survived by his mother, Mrs. B. E. Bailey; one brother, E. W. Bailey, and two sisters, Mrs. M. Seigell and Mrs. M. A. Hullinhed, all of Atlanta.

The funeral of J. R. Royal, who died Monday at the Soldiers' Home, will be held at 2:30 Wednesday afternoon. Interment at Westview.

The funeral of Mrs. Hattie E. Bothwell, wife of Dr. G. E. Bothwell, who died Tuesday night, will be held Thursday afternoon.

Graham Smith, aged eighteen years, son of Mr. and Mrs. C. H. Smith, of McRae, Ga., died Wednesday at noon in a private sanitarium. His body will be sent Wednesday night to McRae.

Mrs. Mattie L. Raymond, aged fifty-seven years, died Wednesday at her residence on South Moreland Avenue, Ormewood Park. She is survived by her mother, one son, one daughter and one brother. The funeral will be conducted Thursday afternoon at the residence. Interment will be in Westview.

College Men Learn War in U. S. School

WASHINGTON, July 9.—The War Department camp at Gettysburg has opened with about 200 students from colleges and universities east of the Rockies enrolled for the course in special military instruction.

The War Department proposes through this camp, and another in California, to found the nucleus of a body of trained men of high intelligence who would be easily available in case of war.

Dalton Methodists Meet.

DALTON.—About 150 ministers and laymen, representing the Methodist Churches in the Dalton district, have gathered in the city for the annual district conference. The introductory sermon was preached by Rev. J. H. Little, of Ringgold.

In Girlhood Womanhood Motherhood

All understand what the headache, —backache—and nervous symptoms mean. To the natural, healthful and perfect type of woman there should be no distress at such periods.

Turn to the Right Remedy.

Dr. Pierce's Favorite Prescription

acts directly on the organs affected and tones the entire system.

Ask Your Druggist

ASSEMBLY WILL VIEW SCHOOL ON JULY 19

Augusta Inspection Trip Delayed. Many Appropriation Bills Introduced in House.

The Legislature will inspect the Augusta Medical College July 19, instead of July 16, as decided Tuesday. The charge was made on the adoption of the Senate amendment changing the date.

A large number of appropriation bills were filed in the House Wednesday morning. Representative Blackburn, of Fulton, filed one appropriating $35,000 for a new building at the Georgia Tech; Wood and Bennett, of Walton, asked for $10,000 for the Fifth District Agricultural School at Walton, while Hammack, of Randolph, filed a bill appropriating $20,000 to the State Board of Entomology, $5,000 of which is for immediate use in the fight against cotton wilt or black root and the boll weevil.

Among the other bills was one by Cooper and Crawley, of Ware, providing for a state banking department.

McCarthy, Myrick and Shuptrine, of Chatham, introduced a bill requiring counties to pay the expenses of returning fugitives from justice from other States.

The Committee on Constitutional Amendments reported favorably the bill providing for the new County of Barrow.

The following committees of the House are scheduled to meet this afternoon: General Judiciary No. 1 at 3 o'clock, General Judiciary No. 2 at 3 o'clock, Penitentiary at 4, General Agricultural No. 1 at 3:30.

Situation Is Unique.

The record shows the House and Senate in direct opposition to each other in this matter, which is unique.

As a rule, one House will not reverse the ruling of the other in matters of this kind, but the House evidently was determined not to go on record in this particular matter in a way that might be construed as a direct slap in the face of a band of Georgia women, intelligently undertaking to put forward their honest views.

After the House adjourned Representative Smith was overwhelmed with congratulations from numerous suffragists in the gallery who had been watching things on the floor below.

Mr. Smith, although hampered and rebuffed by parliamentary practices embarrassing in the extreme, never gave up his contest until he had put the job over.

The suffragists were jubilant over their victory, even though it did come at the very last minute.

Had the House refused the petition asked Wednesday, the suffragists had determined to meet on the Capitol steps and to invite Governor Slaton to address them.

Governor Cant' Attend.

Had this plan been carried through, it would have necessitated the Governor's taking sides, either for or against the Legislature.

Representative John Y. Smith will address the meeting Wednesday night, welcoming the delegates to Atlanta.

Goverdnor Slaton was invited to attend, but a previous engagement to dine with Chairman Wheatley and the House Appropriations Committee prevented his accepting the same. The Governor stated that otherwise he would be pleased to accept.

The Stark Senate motion to table the invitation of the women was adopted 22 to 18, as follows:

Ayes—Brown, Burtz, Bush, Converse, Foster, Harrell, Huie, W. W. Jones, Johnson, Kea, Kelly, Olliff, Parrish, Peyton, Pope, Richardson, Rushin, Smith, Spinks, Stark, Sweat and Taylor.

Nays—Allen, Bulloch, Dickey, DuBose, Elkins, Hixon, Erwin, Longino, McGregor, McNeil, Miller, Moore, Perry, Searcy, Tarver, Turner, Tyson and Watts.

Held for Mail Theft.

TIFTON.—Frank J. Davis, a negro, has been arrested here on a charge of receiving another person's mail and appropriating a letter containing a check for $17.84, intended for J. T. Davis, a Tift County truck farmer.

ASSEMBLY ASKS HOKE SMITH TO MAKE TALK

Senate Concurs in House Resolution—Many New Bills, One Killing Third Degree.

The Senate concurred in House Resolution No. 36, by Representative Miller, of Bibb, inviting Senator Hoke Smith to address a joint session of the Legislature during his stay in Atlanta. Senator G. M. Huie, of the Thirty-fifth, and Senator J. T. Hixon, of the Thirty-seventh, were appointed to represent the Senate on the Committee of Notification.

House Resolution No. 17, providing for a deficiency in the 1913 appropriations to pay the salary of the clerk of the Insurance Department, was received and referred to the Committee on Appropriations.

Senator M. C. Tarver introduced a resolution providing that the Committee on Public Property be authorized to consider all applications for use of the Senate chamber.

Would Prevent Muddles.

This resolution, which Senator Tarver said was designed to prevent a recurrence of such a muddle as the request by the Georgia Woman Suffrage Association got the Senate into, was adopted without opposition.

New bills were introduced in the Senate and referred to the proper committees, as follows:

By Senator E. L. Smith—Constitutional amendment creating Hansell County.

By Senator R. L. Dickey—Amending section 4828 of the Civil Code, which prescribes the powers and duties of city court judges.

Would Abolish Third Degree.

By Senators W. M. Olliff and Lee Pope—Amendment to the code fixing the term of office of sheriff at four years, beginning and ending on January 1.

By Senator W. E. H. Searcy, Sr.—Bill to abolish the third degree.

By Senator A. H. Foster—Bill to appoint a committee to investigate the acquirement by the State of the A., B. & A. Railroad as the most feasible means of extending the Western and Atlantic Railroad to the sea; the committee to report at the present session of the Legislature.

Congress Publishes A Volume of Prayers

WASHINGTON, July 9.—One of the most unusual documents ever issued by Congress has just come from the Government printing press.

It is a volume of 137 pages, consisting of the prayers of the Rev. Henry N. Couden, the blind chaplain of the House, during the Sixty-second Congress.

Dr. Couden, although a Republican, was re-elected by two Democratic Houses.

Women Hold Vote Majority in Town

EVANSTON, ILL., July 9.—Figures made public by the school census officials to-day showed that women in Evanston have 3,483 more votes than men.

The population of the city increased 741 during the last year, but the number of men decreased 159. There are 10,381 women and 7,233 men in Evanston.

Eckman's Alterative

FOR THE THROAT AND LUNGS.

Eckman's Alterative is effective in Bronchitis, Asthma, Hay Fever, Throat and Lung Troubles, and in upbuilding the system. Does not contain poisons, opiates or habit-forming drugs. For sale by all leading druggists. Ask for booklet of cured cases and write to Eckman Laboratory, Philadelphia, Pa., for additional evidence. For sale by all of Jacobs' Drug Stores.

ONE MINUTE

too late has caused the loss of many lives—take no chances, have your emergency calls delivered by the "SKIDDO" messengers. "Sixty Seconds From Everywhere."

PHONE 23 MILLER'S MINUTE MESSENGERS "PHONE 23."

"WE DELIVER THE GOODS."

BEST JELLICO LUMP COAL

$4.25

July Delivery

HENRY MEINERT COAL CO.

Phones 1787

PAY ME FOR CURES ONLY



If you have been taking treatment for weeks and months and paying out your hard earned money without being cured, don't you think it is high time to accept DR. HUGHES' GRAND OFFER? You will certainly not be out any more money if not cured. Consultation and Examination are Free for the next thirty days.

If I decide that your condition will not yield readily to my treatment, I will be honest with you and tell you so, and not accept your money under a promise of a cure.

My treatment will positively cure or I will make you no charge for the following diseases:

KIDNEY, BLADDER AND URINARY TROUBLE, STRICTURE, VARICOCELE, HYDROCELE, NERVOUS DEBILITY, RUPTURE, ULCERS AND SKIN DISEASES, CONTAGIOUS BLOOD POISON

Stricture, Rheumatism, Catarrhal Affections, Piles and Fistula and all Nervous, Chronic and Private Diseases of Men and Women.

Newly contracted and chronic Cases of Burning, Itching and Inflammation stopped in 24 hours. I am against high and extortionate fees charged by some physicians and specialists. My fees are reasonable and no more than you are willing to pay for a cure. All medicines, the purest and best of drugs, are supplied from my own private laboratory. OUT-OF-TOWN MEN VISITING THE CITY, consult me at once upon arrival, and maybe you can be cured before returning home. Many cases can be cured in one or two visits.

CALL OR WRITE—No detention from business. Treatment and advice confidential. Hours 9 a. m. to 7 p. m. Sunday, 9 to 1. If you can't call, write and give me full description of your case in your own words. A complete consultation costs you nothing and if I can help you I will.

DR. J. D. HUGHES, Opposite Third National Bank 16 1-2 North Broad Street, Atlanta, Ga.

U. S. POSTAL SUB-STATION NO. 23 AT RICH'S.

M. RICH & BROS. CO.

Famous Center Aisle Clearaway

Pre-Inventory Sales Put Prices to Rout

Every little specialty shop that lines Rich's Famous Center Aisle enters this sale with a determination to clear away its surplus stocks and odd lots of merchandise. These newly low Pre-Inventory prices will do the work. Some examples:

Clearing 50c to $2.00 Jewelry at 39c

$1 to $2 earrings 39c—Sterling silver with pendants set with pearls and rhinestones.

$1 cuff links 39c—sterling silver base, mounted in cloisonne enamel.

$1 shoe buckles 39c—Sterling silver top, embossed. Pins beneath, 2 on card, for 39c.

$1 necklaces 39c—Graduated beads in amethyst, garnet, turquoise and cut crystal in colors, 25-inch length.

50c combination purse and card case 39c German silver in filigree designs, leather lined.

39c

$1 and $1.50 shirt waist rings 39c—Sterling silver rings, set with rhinestones, pearls, matrix, etc.

59c to $1 LaVallieres 39c—German silver, platinum finish with self or sterling silver pendants, set with stones.

$1 and 1.50 brooch pins 39c—Sterling silver base with cloisonne enamel mountings. Dainty designs.

$1 draw string mesh bags 39c—Gun metal, full mesh, good sized bags.

25c and 50c Jewelry at 10c

50c rhinestone brooches, bar pins and beauty pins.
25c sterling silver top, 9-inch stem hat pins.
25c and 50c gold plated brooches, stone settings and fancy filigree designs.
50c bright jet brooches and belt pins.
50c belt or sash pins, gold plated or French grey, with or without stone mountings.
25c cuff links, gold plated or French grey.
25c scarf pins, gold plated, imitation stone settings.
25c gold top bar pins, plain or beaded edge.

10c

$1.50 Jewel Boxes

$1, $1.50 and $2 Jewel boxes in silver, ormula gold, French grey and ivory. Various styles, all silk lined. Choice 50c. 50c

$2.98 for $6 to $10 Sterling Silver Mirrors.

$1.48 for $4 to $8 Sterling Silver Hair Brushes.

39c for $1 Sterling Silver Mounted Combs.

50c Royal Society Package Goods at 10c

Discontinued patterns of Royal Society package goods consisting of centerpieces, shaving and telephone pads and fancy work bags. Each package contains material and sufficient threads for finishing. Threads alone are worth more than we ask for the entire package.

25c packages 5c 50c packages 10c

50c to $1.50 Dress Cords 25c

Formerly these girdles were quite fashionable to wear on dresses. Now used chiefly for pillow cords, dressing sacques and bath robes.

Wide assortment in silk, gilt and silver girdles. Black, white, navy, light blue, green, helio and lavender.

Clearing 49c to 69c Stamped Goods 19c

50c aprons—Ladies' ready-made stamped lawn aprons.

49c and 69c centerpieces and squares—Austrian linen, stamped, scalloped, hemstitched and drawn work.

50c centerpieces—All linen, stamped for scalloping and embroidery.

$1 to $3 Stamped Goods at 49c

Rare values here including—
—$1 stamped all linen 36-inch centerpieces, 49c.
—$1 and $1.50 scalloped and drawnwork luncheon cloths, round or square.
—$1 and $1.50 children's semi-made stamped dresses.
—$1, $1.50, $2 and $3 hand-embroidered pieces—pillow tops, centerpieces, fancy bags, pin cushions and novelties, slightly soiled.

$3 to $6 Hand-Embroidered Art Pieces

Hand-embroidered linen centerpieces, nainsook corset covers and dressing sacques, and scarfs and pin cushions, $1.98

18c to 25c Wash Goods Cleared at 10c

25c fancy plaid ginghams, sheer zephyrs for children's dresses.
25c half wool tennis flannels, for outing suits, coats, etc.
25c plain colored crepes. Odd colors such as blue, green, tan, red.
18c Quaker bookfold cheviots, sturdy fast colors, long wearing.

50c and 65c Shirting Madras 25c

Madras is the fabric par-excellence for fine waistings and shirtings. Here are elect of the madras family—the finest weaves and patterns from Scotland, England and Austria. They have sold here freely at 50c, 65c and even 75c; now we hurry them out in the Pre-Inventory Sale at 25c.

White and colored grounds in neat stripes, checks and clever patterns, 32 inches wide. See the window display. Choice 25c.

75c French Linen Suitings at 39c

Fine French linen suiting in the approved weight and texture for suits and skirts. Pure linen; splendid quality; in the clean, clear blue now so much desired. 45 inches wide.

Clearaway of Laces and Embroideries at 5c

A nickel has great purchasing power in the Pre-Inventory sale. When you see these pretty laces in the window you will realize that here, in a small way, is one of the best lace "buys" of the year.

15c to 25c Venise Bands, Cream & White, 1 to 2½ ins.

Matched sets of edges and insertings in round thread, Normandy Vals and Point de Paris laces. Former prices 10c, 12½c, 15c and 20c, at 5c.

10c scalloping—white cambric with colored edge. 1 inch wide, 5c.

7 1-2c and 10c all-linen laces—edges and insertings to match.

10c and 15c embroideries—odds and ends of matched sets. Beading, edges and insertings. 1 to 4 inches wide; 2 to 4 yards long, 5c.

5c Values to 25c

The Best 50c Boot Silk Stockings in America at 35c

We're careful about our advertising—it must square with facts. In using superlatives to describe these 50c silk stockings, we do not overstate. For these are the famous "Onyx" stockings—you know they are standard 50c qualities everywhere.

The boot is made of pure thread silk, the feet and deep garter top are of lisle. Finely finished, wonderfully good looking and super-serviceable. All sizes in black, white or tan. Always 50c; to-morrow 35c a pair; 3 pairs for $1.

$2 to $5 Neckwear at 98c

Our Pre-Inventory policy prevents us from carrying summer neckwear over into the fall season. By the store calendar August 1st is fall—therefore all this neckwear must go before.

Choose from yokes, guimpes, hand-embroidered and lace stocks, waist sets, jabots, etc.

Men's 25c & 35c Socks at 13c

Such a little price to pay—what's wrong? Not a thing. The socks are as perfect and desirable as if you paid full price. But peculiar things happen in the Pre-Inventory Sale—this is one of them.

Socks are of cotton or silk-lisle. Splendidly made and finished. Black or tan in all sizes from 10 to 11 1-2. Only 13c.

(Main Floor, Right)

The Silk Sale

swings merrily on. The choicest silks of the loom—the most desirable silks of the season are at half price and less. Crepe de chines, silk voiles, chiffons, foulards, taffetas, messalines, ratines, and others and others. Short lengths to full pieces. All grouped thus:

39c; values to $1.00.
59c; values to $1.50.
69c; values to $2.00.

(Silk Annex—Main Floor, Left)

Corsets at Half Price

Upward of two hundred (200) corsets, including entire stock of Mme. Irene corsets, and broken lines and discontinued models of Madame Grace, Bon Ton and Mme. Mariette corsets. All sizes and styles, though not in each make.

Were $4, $5.00, $6, $8, $10 up to $25.00.
Now $2, $2.50, $3, $4, $5 up to $12.50.

(Corsets—Second Floor)

M. RICH & BROS. CO. M. RICH & BROS. CO.

The SOCIAL WORLD

An enjoyable affair among the younger society set was the dance given Tuesday evening by Mr. Robert Crichton at the home of his parents, Mr. and Mrs. Eugene Crichton, on Forrest Avenue. The honor guests were the Misses Elizabeth and Lila Ward Hamilton, of Rome, who are Mrs. Crichton's house guests.

The interior of the house was opened for dancing, while the lawn was made attractive with swings and rustic benches, for use during intermissions. Japanese lanterns lighted the lawn and punch was served under the trees. An orchestra furnished music from the porch.

Assisting Mrs. Crichton in entertaining the guests were Mr. and Mrs. Frank D. Holland, Mr. and Mrs. Henry Troutman, Dr. and Mrs. Giddings, Dr. and Mrs. Logan Crichton and Mr. and Mrs. R. C. Cassells.

Mrs. Crichton wore a white lingerie gown and the Misses Hamilton were in pink crepe dancing frocks trimmed with lace.

Spend-the-Day Party.

Miss Eva Owens gave a spend-the-day party Wednesday in honor of Miss Marguerite Woodrum, of Nashville, Miss Ruth Thrasher's guest. Other guests were the Misses Louise Cone, Floy Eskirt, Lucile Dunn, Margaret McCollister, Ruth Thrasher, Margaret Woodin, Tommie Haynes, Sarah Owens, Messrs. Edward Walker, Henry Floyd, Herbert Snider, Edward Hardin, Walter Simmons, Howard Lewis, John Massenburg, Steve Allen of New York, the boys joining the girls for an informal afternoon party.

Second Ward Club to Meet.

The Second Ward Civic Club will hold its regular meeting Friday afternoon at 4 o'clock with Mrs. C. H. Gay, 682 Washington Street.

For Miss Eula Jackson.

The dinner dance to be given Wednesday evening by Mr. and Mrs. Robert Foster Maddox at Woodhaven will assemble a number of young people to meet Mrs. Foster's niece, Miss Eula Jackson. Dinner will be followed by dancing.

Miss Rose to Give Luncheon.

Miss Yvoine Rose will give a luncheon Thursday at the Piedmont Driving Club, her guests to include the Misses Eleanor Macey, Louise des Verges, Margaret Duncan, Dorothy Wilhelm, Madeline McCullough and Lucy Hendrix. Mrs. J. E. Wilhelm will be chaperon.

Mrs. P. L. Williams Entertains.

Mrs. P. L. Williams entertained a few friends in honor of visitors. A musical program was given. Guests were entertained by a guessing contest. Miss Kate White and Mrs. Clarence Howell won first prize. Mr. and Mrs. Fred Holcomb won second. Both prizes were boxes of candy. Punch and refreshments were served.

Guests included Misses Maud White, Eva Williams, Ethel Sims, Kate White, Della White, Stella Bagby, Mrs. L. P. Day, Miss Cora White, Mrs. A. J. Seats, Mrs. F. M. Miller, Mrs. Ollie White, Mr. and Mrs. Clarence Howell, Mr. and Mrs. J. T. Buckner, Mr. and Mrs. Claude Miller, Mr. and Mrs. Fred Holcomb, Messrs. George Seats, Augusta; Ed Williams, H. L. Thompson, J. W. Liggon, Will White, Hugh Sheets, Charlie White, Waldo Weaver, John Purefoy, Mr. Ferguson, Mr. Bagby and P. L. Williams.

Minton-Murphy.

A beautiful wedding at Baltimore of special interest to many Atlantans was that of Miss Nellie Murphy to Mr. Charles A. Minton last evening. Ushers were Messrs. Stephen P. Manly, George A. Lurz, Harry A. Roddy and Harry T. Weigman. The maid of honor was Miss Marie Lepson. Mr. Joseph J. Maloney was best man.

The bride wore white satin charmeuse trimmed in duchess lace and pearls. Her veil, arranged cap style, was caught with a cluster of orange blossoms. She wore a pearl necklace, the gift of the bridegroom. Her bouquet was of orchids and shower of valley lilies.

A reception following the church ceremony also celebrated the twenty-fifth wedding anniversary of the bride's parents, Mr. and Mrs. John William Murphy.

Mrs. Minton, as Nellie Murphy, spent her childhood in Atlanta. She has been very popular socially since her debut here.

Mr. and Mrs. Minton will live at 923 North Fulton Street, Baltimore.

Mrs. Allen Recalls Invitations.

Mrs. J. P. B. Allen has recalled invitations to a party she was to give Friday, because of the death of Dr. George Tigner.

For Miss Sybil Green.

Miss Sybil Green, of Barnesville, the guest of Miss Mae Hall, is being tendered a series of parties. Motor parties were given for her Monday and Tuesday evening by B. E. Wash. Wednesday evening S. T. Thompson will give her a theater party. Thursday Miss Marjorie Green will entertain her at a buffet supper, and Friday evening she will be tendered an automobile party by L. Dunn. Miss Margaret Dunn will also give her a spend-the-day party, followed by a tea at the Capital City Country Club, one day next week.

Pioneer Society Entertained.

A large event of Wednesday afternoon was the tea given by Mrs. Eugene Mitchell in honor of her mother, Mrs. John Stephens, the guests including members of the Pioneer Society and a number of other friends.

For Mr. and Mrs. Morrison.

Mr. and Mrs. Robert Bruce Morrison, whose marriage took place last spring, were the honor guests at a bridge party of seven tables given Tuesday evening by Mr. and Mrs. Fred Stewart.

To Miss Lewis.

Mrs. Chris A. Rauschenberg, Jr., entertained at a "42" party Wednesday afternoon for Miss Laurette Lewis, who will be married July 17. The house was decorated with roses and pots of ferns. Prizes were a hand-embroidered handkerchief and for the honor guest a silver salad server.

Mrs. Rauschenberg wore a blue crepe de chine gown and shadow lace.

Guests were Misses Lewis, Eula Hancock, Lallah Moncrief, Mary Bateman, Mildred Harris, Lelia Branch, May Avery, Annie Rauschenberg, Mattie Rauschenberg, Lillian Lupo, Mrs. Jere Taylor, Mrs. Clyde Roberts, Mrs. W. L. Johnson, Mrs. G. W. Bogman, Mrs. F. J. White and Mrs. E. P. Harris. Mrs. Rauschenberg was assisted in entertaining by her mother, Mrs. G. W. Andrews.

For Mrs. Collier's Guests.

Mr. and Mrs. W. B. Willingham entertained at an informal supper party Tuesday evening for Mr. and Mrs. Frank Sheffield, of Americus, who are guests of Mrs. H. L. Collier. Mrs. Willingham wore a soft lingerie gown of white crepe, effectively combined with lace. Mrs. Sheffield wore a white embroidered voile. The party included Mr. and Mrs. Frank Sheffield, Frank Sheffield, Jr., and Mrs. H. L. Collier.

Picnic at Lakewood.

The Ladies' Hebrew Educational Auxiliary, which is an auxiliary to the Hebrew School, will give a picnic at Lakewood Wednesday night. Dancing will begin at 8:30 o'clock.

Lawn Party Postponed.

A lawn party to have been given by the Ladies' Aid of Gordon Street Baptist Church Tuesday evening has been postponed until Thursday evening, July 10.

PERSONAL

Miss Augusta Pearce, of New York, is visiting Mrs. Forrest Adair at her home in Druid Hills.

Swimming Party.

Mr. Robin Adair will entertain at a swimming party Wednesday evening at his home in Druid Hills. About 30 couples have been invited at 8 o'clock. After swimming a buffet supper will be served in the dining room.

Birthday Party.

Little Miss Beatrice North will celebrate her tenth birthday anniversary Thursday afternoon with a party at her home in Myrtle Street.

PERSONALS

Mrs. B. L. Dobbs and Miss Fay Dobbs are at the St. Johns Hotel, Hendersonville, N. C.

Miss Sybie Green, of Vineville, Ga., is visiting Miss Mary Hall at her home on Capitol Avenue.

Mrs. John Lamar Meek and young son have returned after a short visit to Mrs. B. F. Barker at Lithia Springs.

Mrs. Charles P. Glover has returned home after spending a week with Mrs. Irving Thomas at her summer home in Clayton.

Miss Hallie Crawford is visiting Miss Lucile Marcia Thomas at the summer home of her parents, Mr. and Mrs. Irving S. Thomas, at Clayton, Ga.

Dr. and Mrs. Thomas Coleman Hodge have sold their home in West Peachtree Street and are at home with Mrs. Hodge's mother, Mrs. B. L. Dobbs, 394 North Boulevard.

Mr. and Mrs. Adolphus Webb will leave July 15 for New York and Niagara Falls. They will be away a month, stopping in Washington to visit Miss Serena Haygood.

Mrs. John Ashley Jones and Miss Mary Allgood Jones have landed in New York, after an extended European tour. They will go to Trion, Ga., for a few days before coming to Atlanta.

Miss Jessie McKee, who has been at school in Germany, will return to New York with Mr. and Mrs. W. S. Witham July 22. She will be met there by her father, Mr. Hugh McKee, with whom she will return to Atlanta.

A party of friends leaving Saturday for St. Simons will include Mr. and Mrs. H. E. Watkins and Miss Ruth Barry, Mr. and Mrs. Louis Poole and Mr. Roby Hood. They will spend two weeks.

Mr. and Mrs. Frank Sheffield and Frank, Jr., of Americus, are guests of Mrs. H. L. Collier at her home in West Peachtree Street. After a week with Mrs. Collier they will go to Atlantic City for two weeks.

A motoring party now touring North Georgia is composed of Mr. and Mrs. E. H. Moore and their little daughters, Margaret and Caroline; Mrs. C. S. L'Engle and Misses Tracy and Louise L'Engle. The party, in two machines, will spend a fortnight on their trip, taking in Talluiah for a several days' visit.

Women Fight Snider For Head of N. E. A.

SALT LAKE CITY, July 9.—While Joseph Swain, president of Swarthmore College, candidate for the presidency of the N. E. A., has a rival in Dr. Z. Snider, president of the Colorado Teachers' College at Greeley, Colo., the latter will not be chosen, if the efforts of Chicago women can avail to defeat him.

The Chicago delegation is embittered against Dr. Snider because of the position he took in 1910 when he opposed Mrs. Ella Flagg Young, the only woman ever elected president of the N. E. A.

Sunday "Blue Law" Urged.

COLUMBUS.—Because of the many complaints that the Mayor and Aldermen of Phenix City, Ala., have received in regard to merchants having their places of business open on Sundays, the aldermanic body is seriously considering the enactment of a "blue law" that will keep the lid on.

Composite of Tax Measures Planned

A composite bill of the various tax reform bills introduced in the House will be drawn by a subcommittee of five of the Ways and Means Committee. This course was decided upon at a meeting of the committee yesterday afternoon.

Chairman L. R. Akin, of Glynn, will be subcommittee chairman. Other members are L. J. Cooper, J. E. Sheppard, F. A. Lipscomb and Dr. A. S. J. Stovall. The Lipscomb, Sheppard and Ledbetter bills will be given most attention.

MACON BELLE GUEST OF ATLANTA FRIENDS

Miss Mary Scandret, guest of Mrs. Henry McLean, is being ntertained.



Popular visitor was chosen Queen of Georgia at U. C. V. reunion in Macon

GEORGIA NEWS IN BRIEF

NASHVILLE.—Rev. A. C. Suhler, of Boston, Ga., has accepted a call of the Nashville Baptist Church.

Acquitted of Gaming Charge.

AMERICUS.—Solicitor Zach Childers was acquitted at his trial here in the City Court before Judge W. M. Harper of a charge of gaming.

Bonds Carry 121 to 1.

JACKSON.—Jackson voted for imously, 121 of the 122 votes cast sewerage bonds Tuesday almost unanbeing in favor of bonds. Work will be started on the sewerage system at once.

Tift Court in Session.

TIFTON.—The spring term of Tift Superior Court is in session with Judge W. E. Thomas presiding. The Grand Jury elected J. L. Pickard chairman.

Masons Meet at Thomasville.

THOMASVILLE.—Thomasville is full of Masons to-day attending the Second District convention of that order. Addresses and degree work are occupying the time of the delegates.

Alleged Embezzler Returned.

TIFTON.—Detective Frank K. Lowry, of the Philadelphia Bureau of Police, has left here with Harry L. Kramer, arrested last week by Chief of Police Thrasher, on a warrant from Philadelphia, charging embezzlement.

Columbus Veteran Dead.

COLUMBUS.—J. H. Galloway, a Confederate veteran, 72 years of age, who died here yesterday, was buried to-day. Mr. Galloway was one of the very few members of the Free Will Baptist Church in this section.

All-day Singing at Fair.

MACON.—An all-day singing festival, participated in by several thousand gospel singers, on Saturday, October 25, will be one of the features of the Georgia State Fair this year. A. W. Pace, of Eastman, is chairman of the committee in charge.

Muzzles Urged for Logs.

THOMASVILLE.—The Health Committee of Thomasville has recommended that all dogs in the city be muzzled until October 1, and Council will probably act on the recommendation at its next meeting.

$10,000 Fire in Columbus.

COLUMBUS.—Fire destroyed two residences on First Avenue, owned by Ed Sauls and H. L. Woodruff. The former was occupied by J. W. Fuller and the latter by Philip Fienburg. The loss was about $10,000. Three other houses were damaged.

To Boost Macon in West.

MACON.—Macon is going to send a booster train, advertising Georgia as well as this city, on a tour of the Middlewest and Northwest early in the fall, under the auspices of the Chamber of Commerce and carrying about 100 representatives of firms and manufactories.

Melon Season About Over.

THOMASVILLE.—The watermelon season here is about over. The growers generally are well satisfied. Although the season has been comparatively short, prices have been good and have held up uniformly, the average for good melons having been $100 per car.

Ban Put on Whistle.

COLUMBUS.—A practice in Columbus that runs back for a long period was discontinued, when an edict went forth from the city that the practice of blowing the roundhouse whistle of the Central of Georgia to call out wrecking crews must be discontinued.

Sentenced Within Two Days.

MACON.—Richard W. Blackshear, of Dublin, a substitute rural mail carrier, was sentenced by Judge Spear, for embezzlement, to serve three years in the Federal Reform School at Columbia, S. C. The boy pleaded guilty and was sentenced two days after committing the offense.

Old Member to Burn Mortgage on Church

Unusual religious services will take place in St. Paul's Methodist Church next Sunday morning. A $6,000 mortgage, the last debt overhanging the beautiful $50,000 edifice, will be burned.

Miss Esther Cook, one of the oldest members of St. Paul's Church, will touch a match to the mortgage. Around her will be gathered the 2,500 members of the congregation, the largest in Atlanta. The Rev. B. F. Fraser is pastor of the church.

"Joy Train" Reaches Waycross.

WAYCROSS.—Waycross to-day is enjoying more money than the city has had in circulation for a month. The reason is simple—yesterday the "joy train" of the Atlantic Coast Line distributed about $140,000 in cash to the employees here.

Fulton Convict Escapes.

JACKSON.—Taking advantage of his position as trusty, Sim Johnson, a negro serving 15 years for burglary, sent up from Fulton County, has escaped from the Butts County convict camp at Flovilla.

Why is the soda cracker today such a universal food?

People ate soda crackers in the old days, it is true—but they bought them from a barrel or box and took them home in a paper bag, their crispness and flavor all gone.

Uneeda Biscuit—soda crackers better than any ever made before—made in the greatest bakeries in the world—baked to perfection—packed to perfection—kept to perfection until you take them, oven-fresh and crisp, from their protecting package. Five cents.

NATIONAL BISCUIT COMPANY

SUIT DISCLOSES LOVE LETTER CHAMPION

Wife Gets Divorce on Strength of Correspondence—Numerous Marital Tangles Bared.

Atlanta's champion receiver of love letters was unearthed in Judge Bell's "divorce mill" Wednesday morning in the hearing of the suit of Mrs. Mary W. Bryan against her husband, Robert C. Bryan.

Mrs. Bryan testified that when cleaning house one day she found 150 letters, all of an amorous nature, hidden in her husband's trunk. All, she declared, were from a girl in Florida, and the dates on the first and the last letter were only about two months apart.

She was granted a decree by the jury, and the custody of their 3-year-old daughter was awarded to Bryan's father by agreement.

Wife Got Four Nickels.

Mrs. Maude Coan, applying for a divorce from her husband, James Clifton Coan, testified that from March, 1910, when they were married, to September, 1910, when they separated, he gave only four nickels to her support. She was given a decree.

Mrs. Lulu A. Baron testified that her husband, A. L. Baron, often told her she would look better dead than alive, and that she woke up one night and he was trying to choke her. She was granted a first verdict.

Probably the most unusual case of the present session of the court was that of Mrs. Lucy Bloomer, who applied for a divorce from Jacob Bloomer, with whom she said she had lived as his wife for fifteen years, though no marriage cefemony ever was performed. She admitted on the stand that though she had borne Bloomer's name and had introduced him as her husband, he had always disclaimed the marital relationship and had introduced her as his "hired woman."

The case was tried before Judge Ellis, who ruled that Mrs. Bloomer could not show that she was ever married to Bloomer, and was therefore not entitled to a divorce. Under his instructions the jury returned a verdict for the defendant, declaring that no marriage relation had ever existed between them.

Contractor Is Warned.

John T. Anglin, a railroad man, filed an answer to the petition for divorce of his wife, Mrs. Mamie Anglin, in which he charged her with infidelity, and named W. R. Jester, an Atlanta contractor, as co-respondent.

Jester took her auto riding and to ice cream parlors, he asserted, and when she returned home she wrote to Jester a letter in which she addressed him as "My Dear Darling."

Anglin charged that his wife, her father and Jester plotted for her to go to San Francisco to visit her mother, and then Jester met her there. Anglin swore he trailed Jester and his wife to Los Angeles, El Paso, Houston, New Orleans and Montgomery, and finally overtook them at Macon. There, he said, he gave Jester a beating. The case was held over until the next term of court.

Nadolsky Asks Name He Can Tell by Phone

NEW YORK, July 9.—Because it takes him two minutes or more to make his name clear in a telephone conversation, Nathaniel L. Nadolsky, of this city, applied to the Supreme Court to change his last name to Nodell.

Cut Off Water to Bring in Suburbs

MACON, July 9.—In the future the Waterworks Commissioners will not allow any extensions of the water mains beyond the city limits. For two years it has been the custom to lay mains for contiguous suburbs beyond the city limits, and these customers have been supplied at the same rate as consumers living within the city.

Now the out-of-city users of water will pay a much higher rate, and other similar connections are prohibited. This is expected to promote the movements now under way in several sections to incorporate with the city.

Elks' Lodge on Trial In Prohibition Case

MACON, July 9.—The Macon Lodge of Elks is on trial in the Superior Court to-day on a charge of violating the State prohibition law. The secretary and members of the governing board are the specific defendants.

Solicitor Ross, being an Elk, is disqualified and B. J. Dasher is prosecuting the case. All witnesses who are members of the order are excused from testifying, if they claim the exemption, on the theory that their evidence might tend to incriminate them. Seven lawyers, all volunteers, are conducting the defense.

Dr. Lykes Made Dairy Agent for Southern

Prof. H. P. Lykes, who for the past three years has been in charge of the animal husbandry department of the Georgia Experiment Station, has been appointed assistant dairy and poultry agent by the Southern Railway and will have headquarters in Atlanta.

He will devote his time to the lines of the Southern Railway in Georgia—the Georgia Southern and Florida Railway, the Augusta Southern Railroad, and the Tallulah Falls Railway.

Women Campers in Trousers Stir Town

LAKE HOPATCONG, N. J., July 9. Women campers on the lake shore have taken quite a fancy to male attire, and they are wearing khaki trousers almost universally.

Some of the less timid have gone so far as to appear in stores and other places in their trousers. Some of the more puritanical are discussing having measures taken to prevent their sisters from "parading" in anything but the accepted feminine attire.

2 FLYERS DIE IN FALL.

Special Cable to The Atlanta Georgian.

WUERZBURG, GERMANY, July 9.—Herr Lendner, a German aviator, and a Frenchman who was riding as a passenger were killed here to-day during an aeroplane flight.

STODDARDIZE!

It means Dry Cleaning SATISFACTION

--- to Men and Women!

A WAGON FOR A PHONE CALL.

We pay Charges (one way) on Out-of-Town Orders of $2 or more.

Stoddard 126 Peachtree Street, Bell Phone, Ivy 43, Atlanta Phone 43 — *Dixie's Greatest Dry Cleaner and Dyer*

J.M. HIGH COMPANY.

Thursday and Friday

Special Sale in Shoe Dep't.



At $1.95

we place on sale a lot of Ladies' Sorosis $3.50 and $4 tan low shoes, and white canvas, one strap, turn sole slippers.

At $1.95 and $2.95

we are offering a lot of Sorosis low shoes in Patent and Gun-metal. In these you can secure a great bargain if we have your size. Come and look over one bargain table of Children's shoes at $1.00 a pair.

J.M. HIGH COMPANY | J.M. HIGH COMPANY

July Clearance Rugs, Nets and Curtains

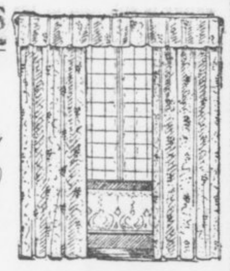

One lot plain hem and ruffled Swiss curtains. Have been $1.00 to $2.00 pair.

One lot Lace Curtains. Have been $2.00 to $4.00 pair. Now 25 per cent discount.

25% Off

50c Curtain Nets, yd. 35c	75c Curtain Scrim, yd. 50c
35c Curtain Nets, yd. 25c	30c Curtain Scrim, yd. 22c
25c Curtain Nets, yd. 18c	25c Curtain Scrim, yd. 18c

Imported Drapery Swiss, beautiful fast colors, 20c value, yard 15c

Prices Drop on 9x12 Rugs

$15.00 Wool Bed Room Rugs, extra heavy, plain or figured---cut price - $12.50

$18.00 Best 10-Wire Brussels Rugs---cut price - - - - - - - - - - $15.00

$22.50 and $25.00 Axminster Rugs---cut price - - - - - - - - - - $20.00

$9.50 Wool Fibre Rugs reduced to - $8.00

9x12 Grass and Fibre Rugs--cut price, $7.50

SALE BEGINS TO-MORROW (THURSDAY) MORNING AT 8:30.
HIGH'S RUG DEPARTMENT—MAIN FLOOR, ANNEX.

Elks Deadlocked on Choice of Treasurer

ROCHESTER, N. Y., July 9.—The Grand Lodge of Elks this morning convened to take a second ballot for grand treasurer to succeed Edward Leach, of New York, elected grand exalted ruler.

The candidates for grand treasurer are Charles A. White, past exalted ruler of Chicago; George D. Lock, of Rogers, Ark.; William A. Evans, of St. Joseph, and P. J. Brennan, of Dennison, Tex.

Central Club Plans 'Cue and Athletics

A big barbecue and sportfest will be given at the waterworks Thursday afternoon by the Central Club of Atlanta. Prominent Atlantans have been invited. There will be a boxing contest between Ed Jones and "Dude" Adams and other athletic events.

Harry Smith nad Charlie Gramling are on the arrangements committee.

150 Americans Cut Off in Mexican City

LOS ANGELES, July 9.—Coming all the way from Mexico to mail 200 letters, Americans at Los Mochis, Sinaloa, had been unable to send out of the country for four months, Rene Persch is at the Hotel Alexandria.

Persch said all communication and all supplies are cut off from the American colony at Los Mochis, which now numbers about 150 persons.

Pellagra Hits Half Of Rural Louisiana

NEW ORLEANS, July 9.—More than 40 per cent of the rural population of Louisiana is infected with pellagra, according to a report issued to-day by the State Board of Health.

The board recommended that more stringent measures be taken by the health authorities of each parish to fight the hookworm.

Chamberlin-Johnson-DuBose Company

ATLANTA NEW YORK PARIS

The Chamberlin-Johnson-DuBose Co.'s

July Sale of Blankets

Gets Under Way With the Opening of the Store To-morrow

You who know from other years the Chamberlin-Johnson-DuBose Co.'s July sale of Blankets, know also what you may expect of this sale---**that now is the time to buy blankets against the days when prices rise to meet the demand;** but just how fine this 1913 July Sale is you will not know until to-morrow when you see the blankets that the prices below stand for.

It is to be a better sale than you have known before---a building-up from the level of last year. Therein lies its only right to existence, to your interest. The thought of blankets at this season, we know, is not very cooling, **but the savings,** and that fine sense of security that buying blankets now will bring---these are the worth-while points.

We can sell you better blankets right now for less money than in regular blanket season, therefore we do---this owing to conditions that surround the blanket-making industry and methods of retailing as practiced by Chamberlin-Johnson-DuBose Co. So, good housekeepers, up to-morrow in the cool of the morning and leisurely and easily select the blankets that you will need this coming winter---and save.

The Wool Blankets

We call them wool, they are not all wool. By our own orders to the makers, they have just that amount of cotton in them to secure them from shrinking and that they shall return light, soft and full-sized from the laundry.

A few of them are a bit soiled on the outer fold, but the price has been lowered accordingly.

$6.50	Blankets, 11-4 size, three-fourths wool, white, with pink or blue border, now	$4.50
$7.00	Blankets, 11-4 size, three-fourths wool, white, with pink or blue border, now	$5.00
$7.50	Blankets, 12-4 size, three-fourths wool, white, with pink or blue border, now	$5.50
$8.50	Blankets, 12-4 size, three-fourths wool, white, with pink or blue border, now	$6.50
$10.00	Blankets, 11-4 size, three-fourths wool, white, with pink or blue border, now	$7.50
$12.50	Blankets, 12-4 size, seven-eighths wool, white, with pink or blue border, cut single, now	$10.00
$12.50	Blankets, 13-4 size, seven-eighths wool, white, with pink or blue border, now	$10.00
$15.00	Blankets, 12-4 size, seven-eighths wool, white, with pink or blue border, now	$12.50
$17.50	Blankets, 12-4 size, seven-eighths wool, all white, with two-inch satin binding, cut single	$13.50

The Cotton Blankets

Campers, patrons of the sleeping porch have an opportunity in this sale to select those light-weight blankets needed right now at a worth-while saving. And they are usually in colors that out-door living does not quickly soil.

$1.50	Blankets, 11-4 size, gray, with blue or pink border, now	$1.00
$1.75	Blankets, 11-4 size, white, with blue or pink border, now	$1.25
$1.75	Blankets, 11-4 size, gray, with blue or pink border; a blanket of unusual weight, now	$1.25
$2.25	Blankets, 11-4 size, in "solid" shades of navy blue and red, now	$1.50
$2.50	Blankets, 11-4 size, white, with blue or pink border—very soft—now	$1.75
$2.50	Blankets, 11-4 size, gray, with blue or pink border, now	$1.75
$2.75	Blankets, 12-4 size—full measure—white, with blue or pink border, now	$1.95

Chamberlin-Johnson-DuBose Company

Chamberlin-Johnson-DuBose Company

ATLANTA NEW YORK PARIS

Exceptionally Fine China in a Sale

Royal Doulton, Limoges and Reproductions of Crown Derby China Remarkably Priced.

Rarely, very, very rarely does such china as is listed below get into a sale such as this—wherein prices are often halved.

Royal Doulton, reproductions of Crown Derby and Limoges—these are among the aristocrats of the world of china—their prices are usually held in great respect, in keeping with their beauty and worth. But this is not the Chamberlin-Johnson-DuBose Company way.

They are merchandise with us and now comes the time when they must make way—so down go prices in this fashion.

Royal Doulton

The famous English bone china—Chinese pattern.

Broad border of green, with scroll designs of dull yellow and pink medallions, sprays of pink flowers and large center medallion of pink and green.

$18.00 dozen bouillon cups	$ 9.00
14.50 dozen tea cups	7.80
14.50 dozen small coffee cups	7.20
3.75 hot cake plates	1.50
2.80 meat platters	1.50
3.75 meat platters	2.00
5.50 meat platters	3.00
7.75 meat platters	4.50
7.50 dozen bread and butter plates	4.20
10.00 dozen dessert plates	6.00
13.50 dozen salad plates	7.20
15.00 dozen breakfast plates	9.00
18.50 dozen place plates	10.00
4.50 round platters	2.50
6.50 round platters	3.50
5.00 tall cake stands	2.75
4.00 low cake stands	2.00
2.65 pitchers	1.25
2.25 pitchers	1.00
$1.50 cream jugs	$ .75
1.00 cream jugs	.50
2.50 cake plates	1.50
5.00 vegetable dishes	3.00
10.00 covered dishes	5.00
6.50 gravy boats	3.00
4.50 tea pots	2.00
3.25 sugar dishes	1.50
2.75 sugar dishes	1.00
3.00 Royal Doulton "Shakespeare plates," hand painted in famous characters	1.50

Reproductions of Crown Derby

A reproduction of Old English "Crown Derby" china. Beautifu decoration of deep blues, with medallions of fruit.

$ 1.50 chocolate cups, each	$ .75
3.50 chocolate pot	2.00
4.00 sandwich platters	1.50
2.00 cake plates	1.00
2.25 salad bowl	1.25
1.75 pitchers	.90
1.00 cream jugs	.50
2.00 sugar dishes	.75
20.00 dozen bouillon cups	10.80
12.50 dozen ramekins	6.00
18.00 dozen tea cups	9.00
8.00 dozen oatmeal bowls	4.20

Limoges China

Odd pieces of finest Limoges china—hand decorated in gold only, and in gold with dainty festoons of pink and blue flowers.

$ 2.50 relish dishes	$1.25
3.00 relish dishes	1.50
2.00 olive or bon bon dishes	1.00
.90 olive or bon bon dishes	.45
6.50 teapot, sugar and cream	3.00
12.50 dozen tea cups, each	.60
12.00 dozen small coffee cups, each	.50
2.00 salad bowls	1.25
3.50 salad bowls	1.75
3.00 celery trays	1.50
2.50 olive or bon bon dishes	1.00
1.25 olive or bon bon dishes	.60
3.00 dresser trays	1.50
19.50 dozen bouillon cups, each	.95
17.50 dozen tea cups, each	.85
2.00 trinket trays	.50

The Clearaway of Children's Coats

Junior Department, Third Floor

The clearaway of Children's Coats comes to-morrow! And it will, indeed, be a **clearaway** done in the regular Chamberlin-Johnson-DuBose Co. fashion. Prices are brought down to half and less than half.

And the Coats are the smart little affairs that children going to the mountains and to the cool coast will need right now, and that those who stay in Atlanta will find good use for when September rolls around and when such an opportunity as this will not be in sight.

Here—

$2.75 For $5.75 to $6.50 Coats

Sizes two to seven years with just a few in size twelve years. Navy and red serges and flannels, striped fabrics, mixture weaves, linens and crashes. Smart little box coats and Norfolks—styles we were proud of when their prices were normal, $5.75 to $6.50. Enough of these to allow a fine choice.

$3.75 For $8.50 to $10 Coats

Sizes six to fourteen years. There are covert cloths, there are attractive shepherd checks, there are navy serges, there are smart striped fabrics, fashioned into Balkan styles, Norfolks and plain box coats. There are but eighteen of these, and they will find ready owners. **You** should not delay.

$5.00 For $10 White Coats

Sizes two to fourteen years. However, not all sizes in every style. Choose from white serge, with hand-embroidered collars and cuffs, with collars and cuffs of light blue silk, Norfolk or box style, from white serge with black hair-line through it, Balkan style, with black belt, and, in the smaller sizes, from a fine little collection of pongee coats.

You are urged to bring the children with you for the fittings, as it will be impossible during this sale to send the coats on approval or C. O. D. None will be exchanged.

Agents for Butterick Patterns and Publications

Chamberlin-Johnson-DuBose Company

THE GEORGIAN'S MAGAZINE PAGE

:: The Test of Love ::

A Thrilling Short Story, Complete.

CARNIVAL at Nice, the streets are filled with gay, merrymaking crowds, though it is already late. Charles DeNeuville was the only one who did not seem to care to take part in the gayety, despite the fact that his mad love for the beautiful Princess Marina Sergejeff was returned by her.

It was barely two weeks since he had met her the first time. At the exceedingly youthful age of 15 she had been married to Prince Sergejeff and was now one of the most famous beauties in Europe. Charles DeNeuville had never met the Princess either in Paris or Nice. He only knew that at present Prince Sergejeff was supposed to be living on his estate in Russia and that during his absence the Princess had granted him a rendezvous at her palatial villa.

Quite Safe.

Charles walked through the garden and entered the Princess' apartment on the ground floor where Marina had promised to wait for him. It was the first time he had seen this room and he was surprised at the luxurious Oriental rugs and curtains and the priceless works of art. On one wall was a life-size painting of a man of about 40, a giant with a fierce mustache and the body of a trained athlete, the immense strength of the man being evident even in spite of the dark green Russian uniform. The eyes were peculiarly fascinating in their mixture of kindness and sternness. A man among a thousand.

Charles was in no doubt that this was a picture of the prince, and, conceited though he was, he had to admit to his handsome self that most women would not have a single glance for him in the presence of the prince.

Princess Marina saw the impression the portrait made on her visitor, with a smile.

"He looks rather fierce, does he not?" she said. And as if she had guessed her visitor's thought she added: "We are quite safe here. I have sent all the servants to the carnival."

Charles felt visibly relieved. Kneeling down before the Princess, he whispered passionately: "I love you. I adore you. If you were to tell me you would come with me I would leave everything for your sake. If you asked me to kill your husband I would do it. If you asked for my own life I would lay it down for you happily."

She interrupted him.

"Women alone understand how to love."

"No! No!" he cried. "I could make any sacrifice for your sake." He threw his arms about her and kissed her. She pushed him gently away, put her finger on her lips and whispered: "Somebody is coming through the garden." At the same time she switched off the light. Both strained their ears to catch the slightest sound.

Trapped.

Suddenly there was a noise as if somebody were cautiously inserting a key in a lock and opening a door.

"The servants are coming back sooner than I expected," said Marina. "They are locking up the house, but nobody has seen you. We had better go to my apartment on the floor above."

"Perhaps I had better leave," he suggested. "We will not be able to talk any more, anyway." He went to the window to open it and get out into the garden, but found the shutters outside closed tightly.

"My husband has given orders that all shutters must be locked every night," Marina said.

"How will I get away then?"

"Come to my room. There is a strong vine on latticework down the outside wall."

They went to the door, but found it locked from without.

"We are lost," she cried. "None of the servants has done that. Somebody has locked us up here on purpose."

"Who?"

"Silence!" she whispered. "Perhaps somebody is listening outside the door."

She drew him away from the door and after a moment of dreadful suspense, the key was turned quickly, the door was opened and a tall man entered. At the first glance Charles recognized the Prince.

The Prince, however, did not seem to notice him at all, but stared at his wife and spoke a few sentences in Russian. Marina threw herself down before him and uttered a few broken words, but he turned on his heels and left the room, locking the door behind him.

"What did he say? What does he intend to do?" cried Charles in an agony of suspense.

"He says he must have either your life or mine. We are to decide ourselves. In five minutes he will return to kill one of us. You understand—either you or I."

Charles' heart seemed to stop beating, but he made an effort to appear calm.

"But we are not in Russia," he said; "we are not at his mercy here in France, whose laws protect us. He will not dare kill either of us. He only wants to scare us."

"You do not know him," she said. "He will dare anything in his present mood. He once had one of his servants knouted to death because he dared contradict him."

Charles tore up and down the floor like a caged beast.

"Then we must defend ourselves. We must cry for help."

Only One Way.

"Defend ourselves? With what? There is nobody in the house but ourselves."

"Then we must try to burst the shutters to get away."

He threw his whole weight against the heavy shutters, but in vain.

"You or I," said Marina.

"I!" he cried furiously. "You, you alone are to blame for this. You knew the risks you exposed me to when you asked me to come here. You enticed me into this trap."

"As if you had not begged me a thousand times. Then you do not love me. You love only my riches."

"And you! What do you love? My youth, my passionate temperament?"

"I set everything aside because I loved you."

"And you expect me to believe you. I am probably not the first one."

She sat on the divan looking at him with an expression of the deepest contempt, while he ran around looking for a hiding place.

The door was opened once more and Sergejeff entered with a revolver in his hand.

"Who is it to be?" he said quietly. Charles hid himself behind Marina.

"Spare me," he cried. "I am innocent. I did not know she had a husband. Your Highness, I shall never look at her again."

At this moment the Princess arose and raised her hand.

"That is enough," she said.

The man immediately lowered the revolver and walked to the door, humbly bowing his head.

"What does this mean?" cried Charles.

"It means that you have proved yourself a hypocrite and a coward. You swore you loved me more than anything in the world, and I wanted to test you. I have been a widow for nearly a year and I ordered my servant to disguise himself as my late husband, who was the best and kindest of men. Now I know the quality of your love, you despicable coward. Leave this room immediately."

He tried to explain, but she cut him short, pointing to the door, which opened, showing two muscular servants standing like statues.

Without another word Charles DeNeuville sneaked out.

How to Acquire a Beautiful Figure Through Dancing. By Lady Constance Stewart Richardson

Article No. 2: Flexibility and Poise



Figure 1. Teaching the body muscular control.

Figure 2. To acquire lightness of poise.

This will build up the arch of the foot and make the wrist light and graceful.

Figure 3. Swaying the body into this graceful movement of the dance will train it to combine lightness of poise and ease of motion.

These pictures of Lady Richardson were especially posed for this page.

By Lady Constance Stewart Richardson

(Copyright, 1913, by International News Service.)

TO classical dancing means three things—the sanctification of the body, the elevation of the mind and the joyous appreciation of living. And out of these three primary purposes of classical dancing grows naturally the bodily grace that is what the world seeks first from the art of the dance.

I have always thought it a very sad thing that children should be taught to be ashamed of the bodies that God gave to them. The body is a beautiful and holy thing—a temple—and every child should be taught to regard it in this way. To keep it clean, and pure, and healthy is not enough—it should be reverenced as something that was given by God and must be returned to Him undefiled. Through this reverence false shame that is really immodesty will be done away with. Then the next step is to have in the mind thoughts worthy of its own high purpose and of the finest ideals of bodily beauty. So through the beautiful movements of spontaneous joy that go to make up the classical dance we perform a splendid service for both body and mind.

The Modern Costume

The modern costume that "half reveals and half conceals" is the object of much criticism, some of it adverse and some of it on the lines of argument that "to the pure all things are pure." To me clothing is immodest whenever it is suggestive in a shamed-faced way that seems to hint; here is a little glimpse of ankle or rounded arm—just a hint, for more would be improper. Now, on the other hand, consider the Greek tunic, a soft drapery of clinging material, that clothes the body in a little cloud of mystery, but yet is all-revealing and so makes beauty an absolute essential.

Our bodies to-day are defective because we know how easy it is to hide defects. The ancients, on the other hand, had to overcome defects and make for beauty so great that it could be unself-consciously revealed.

This is the whole secret of immodesty, to have the mind dwelling on the body in an apologetic way. Now let us enter upon the study of how to make the body so beautiful in line and contour that we may accept it as simply as we do a beautiful lily or rose.

After a fairly exhaustive study of the subject, I am practically convinced that nothing so surely gives bodily beauty combined with purity of mind as do the ideal movements of the revival of classical dancing.

To-day I wish to illustrate my theory with three exercises, poses or movements of the dance that make a good beginning for the study of how to beautify the human figure through dancing.

In the first figure the figure is poised firmly on the forward foot, while the other leg is raised to a position parallel with the floor, and stretched back as far as possible; the arms, too, are stretched to the utmost, while life and motion extends to the very finger tips. The tension in the stretched muscles will keep the body educated to the point of absolute muscular control.

Figures 2 and 3.

Figure 2 shows lightness of poise. It will help arch the instep and flex the wrist into graceful lightness. Finally, figure 3 combines lightness of poise with ease of motion. Notice the graceful sway of the body, the flexible wrist and the simple readiness of the whole body to leap from this position of life and light into the next movement of the dance.

If these exercises are faithfully practiced the limbs will soon come to have a flexibility and lightness that are the first essentials of grace. That unpleasant consciousness known as the sensation of being all arms and legs are trained into ways of muscular control and lightness. But what is easy for the very young is a task in later years. Little children should be taught to adjust themselves readily to motions of grace. In later life patience will work wonders, and the woman who will faithfully study these general movements will soon have her reward in a certain flexibility that will make her feel as if she were renewing her precious youth.

The simple practice of dancing as they danced in those Elysian days "when all the world was young" is indeed the secret of renewing youth to-day.

:: :: A Wreck :: ::

A Tragedy of Paris

WHAT is there to do for a poor old man who cares for nobody, and for whom nobody cares, but to die?

For days—nay, perhaps for months, the miserable figure had dragged itself slowly, laboriously, falteringly along the walls of the Parisian suburb.

Whenever he reached a factory or workshop, he straightened himself up, squeezed himself into the corner of the doorway and rang the bell, the sound of which made him shudder and tremble.

His old voice trembled with fear as he asked:

"Couldn't I get a job here?" But a haughty porter always turned him away with rough words and suspecting eyes.

His daily experiences—children who yelled at him because he disturbed their play, angry remarks about the foolish leniency of the police toward tramps or barking dogs which hate the smell of poverty. With shaking head, mumbling and struggling against the cold northern wind, he walked slowly on, without the slightest glimpse of hope to cheer him up.

The street ended in a bridge across a canal. The poor old fellow leaned heavily against the railings. On both sides he saw the gloomy suburb, with the cheerless streets flanked by ugly tenements and in front of him a road ran along the canal with deep ruts made by the wheels of heavy carts. Here and there a few trees looking as if they were suffering with the cold weather and everything was covered with a thin layer of snow like a mold. But from behind the high walls came the thumping noise of machinery and occasionally the sound of a bell and a shrill steam whistle.

The Green Water.

The old man stood motionless, leaning against the railing. His mind, which had been excited, was now at rest for a moment while he stood thoughtlessly and gazed half unconsciously at the greenish water which rushed silently by, filled with floes of ice.

His thoughts seemed to glide with the stream toward a vague, dim, restful paradise—or was it perhaps the absolute oblivion which stared at him from the green water?

Then the thoughts came back, one by one, and soon made his poor brain forget the desire to fall into the water. Memories from his childhood came to him—a childhood of endless drudgery, life in unwholesome air, work, enforced idleness, then work again, thrown aside for vagrancy, vices, immorality, brutality, drink, quarrels and fights, prison and misery.

He suddenly remembered sentences he had heard at meetings and which aroused him from his usual stupor—"the great social wrong." Some people, who are neither better nor more deserving than the rest, find it easy to feel satisfied, easy to be at peace with all the world, easy to be good. For others—the mob, the rabble—there is nothing but degrading, eternal slavery—and vice.

Are not all people born into this world equally naked?

Oh, the accursed capitalists!

In every great city there are great benefactors of the poor, whom the authorities justly honor and respect. They are rich, possess much property, worth millions perhaps

The cold grew more intense. His poor emaciated body shook pitifully. He ceased his monologue and looked around. It was growing dusk, and endless rows of street lamps were being lighted, one after the other. The old man walked painfully and slowly toward the city.

On my way I had met this old, hungry-looking fellow, and though I had only glanced at him, I remembered distinctly his face and figure and recognized him immediately when I met him again.

This time it was at the end of St. Louis Island, in a little hall belonging to La Morgue, whose windows were only a few meters above the waters of the Seine, which made you imagine you were on board a boat manned by the dead.

In this dirty little hall, filled with the stench of tobacco, carbolic acid and dead bodies, I saw betwen the benches, upon which were sitting about a score of medical students, the poor fellow lying stiff, naked and emaciated on the marble slab.

Next to the slab stood the prosecutor, a certain Simon, who looked like an executioner, calculating, as was his habit, how long since death had occurred; the causes were never in doubt—rupture of a blood vessel, delirium tremens or perhaps—

Our professor, the famous Dr. Brouardel, came in, received by applause, for which he thanked us, raising his black velvet skull cap the smallest fraction of an inch.

After a short theoretical explanation, given in a clear voice, he put on his big apron and went closer to the object of his examination, whom he looked over carefully, inserted a spatula into the mouth of the dead body and ordered the chest out open.

When the prosecutor had opened the emaciated chest the professor examined the heart and lungs and said: "Just as I thought, gentlemen. Another case of death from starvation!"

Then he turned to Simon and said: "Get that body out of the way and try to find us a more interesting one."

That Settled It!

While expounding to his wife the alleged fact that men can control their tempers better than women can, Mr. Hinks fell over the cat and nearly broke his nose.

"That settles it!" he hissed. "I've often threatened, but now I'll drown the brute."

His wife begged him to be merciful, but his mind was made up.

Accordingly he placed the offending feline, along with two large bricks, in an old flour sack and hastened upon his murderous errand. On reaching the canal, he threw in the bag with such vigor that he overbalanced and fell into the muddy water. After struggling for half an hour and incidentally drinking half the water in the canal, he returned home, wet and weary.

At the door sat the cat.

"Well, of all ——!" exclaimed Hinks. "Why, I drowned the brute!"

"I don't think so," said his wife, as she let him in. "You didn't give me time to tell you that there was a hole in that bag.

KRYPTOK BIFOCALS

Kryptoks are the **"Pearls"** of the optical world. They are a beautiful creation—gems beyond price. Let John L. Moore & Sons show you. 42 N. Broad St.

: Of Darker Complexion :

By BEATRICE FAIRFAX.

WILLIAM writes me:

"I am in love with a blue-eyed blonde. She is twenty, and I am twenty-five. We earn $8 a week each, but I do not work all the time, and she does. Do you think it advisable to get married on such prospects, or had we better wait a-while?"

Blue eyes and blonde hair sound entrancing, but I am afraid, my dear William, if you marry with no other thought than the possession of this fair creature you will find life of a much darker complexion.

If a man's a man at 25, and knows anything of rents, the price of beefsteak and potatoes, and the advancing tendency of the cost of clothing, he knows that $16 a week isn't enough these days to supply two with all their wants.

He knows that manna is no longer dropped from heaven for material sustenance, and that the day when the robins supplied the babes in the woods with covering is long since past.

He knows also that when a blonde with blue eyes finds it is her $8 a week which is caring for two, her husband not working all the time, her hair loses its gold and her pretty eyes fade. This is serious enough (for men demand that the perishable qualities that attracted them be imperishable), but what is more serious, no girl, blonde or brunette, ever became the main support of an able-bodied man and retained any love or respect for him.

If one ever did, then I am ashamed of her, for to give a good woman's love to such a man is greater folly than casting pearls before swine.

You'd Get Tired.

Were you to marry this girl, I will grant that you would have perhaps a whole month of happiness. Then the bills will begin to come in. You begin to grow tired of making loving eyes at each other, and crave some outside amusement, lacking the sense of humor with which you should view your own folly and which is enough to make the gods laugh.

You want to go to the theater, to an amusement park, to a moving picture show. You count the cost, and find that to take both of you to the cheapest amusement means the price of to-morrow's meat.

You give up the amusement and decide to stay at home and make loving eyes at each other, but the eyes are not so loving as they were, and you begin to taste while the honeymoon is still full all the bitter boredom that attends matrimony.

The day comes, William, when you can not contribute your $8 a week. Your wife can not afford the innocent little outings and foibles of fashion her mates enjoy, for she is supporting a MAN! A great big hungry man, who eats all she can earn, wears out his clothes, must be cooked for, mended for, washed for; ah, William, the day comes only too soon when she begins to feel as if she were pouring her heart and soul and body into a great big hopper, with no more feeling for her than if you were really made of steel and iron.

Love is a fragile thing. It is a tragedy to treat it as if it were double-seamed steel with copper rivets. It may endure so little, and then it perishes! You are asking that it endure so much! You are not making of love something to hold deep in one's heart, to cherish and protect. You are making of it something to feed and clothe and shelter you.

Not a Man.

Instead of becoming its protector you would make it protect you.

William, I am ashamed of you! You would plan your future so that your wife could support you. Don't you know that a MAN plans to support his wife?

I wish I could talk to your blue-eyed blonde. I am sure I could open her eyes to the tragedy that comes to every woman who gives her love and gets in return a sentiment similar to that inspired by a meal ticket.

He Knew All Right.

Young Jack found himself alone with the newly arrived visitor. For a few minutes he eyed her critically, then:

"So you're my grandmother, are you?" he asked.

The old lady smiled at the lad benevolently.

"Yes, dear," she answered. "On your father's side."

"Hum," said young Jack. "Then you're on the wrong side; you can take my word for that. If not, you'll soon find it out yourself."

Table Manners for Children

By MRS. FRANK LEARNED

NATURALLY, children look to their parents for examples of what to do at the table or elsewhere, and, as they are very observing, imitative and quick in forming habits, it follows that parents can not be too careful themselves if they would educate their children in good manners. If they are interested truly in the welfare of their children they will train them in every small detail of conduct. It is not just toward children to make excuses for careless habits on the plea that these habits will be outgrown in time. Bad manners at the table soon become fixed habits, very difficult to change as years go on, and will mark a person through life as having been illtaught or neglected at home, and this is, of course, a serious reflection on parents.

Children who are brought up to understand all the small details of refined conduct will find these things as easy and as familiar to them as the alphabet. They will perform them mechanically, without hesitating, and as a matter of habit.

Children should not come to the table for very long or ceremonious meals. In every well-regulated household punctuality at meals is expected out of consideration for others. This is one of the earliest lessons to be enforced. Extreme neatness in personal appearance is obligatory. Children should be taught to wash their hands and smooth their hair before coming to the table.

A very small child may have a napkin fastened round the neck, but older children should do as grown persons do—partly unfold a napkin and place it across the knees.

It is important to teach children not to fidget in their chairs; not to sit too close to the table, but not too far away, as either position is awkward; not to crumble bread; not to play with silver, and not to amuse themselves by making marks on the tablecloth.

Girls are served before boys. This courtesy should be accorded by boys to their sisters.

Essential things are to eat soup from the side of a spoon and not to make a noise when eating it; not to hold a fork awkwardly or "overhand;" to eat slowly and to keep the mouth closed while eating, and not to talk while food is in the mouth; to wipe the mouth with a napkin before and after drinking; not to leave a spoon in a cup for a moment; to place fork and knife together on the plate when one has finished.

Although children should not be allowed to complain of their food or to be "fussy," it is not right to insist that a child shall eat what may be distasteful.

THE STATE NORMAL SCHOOL, ATHENS, GA.

Named by a United States Commissioner of Education as being among the best fitted State Normal Schools in the United States. Fifty-six officers and teachers, ten buildings, eighteen departments of instruction, full certificate courses in Psychology, Pedagogy, English, Expression, Oratory, Mathematics, Science, History, Latin, German, Greek, French, Spanish, Correspondence.

The Home-Life courses are among the strongest in the South. Domestic Arts and Sciences, Manual Arts, Agriculture, Gardening, Home Nursing, Physical Culture, Vocal and Instrumental Music, Sight Singing. Diploma a license to teach. Two Practice Schools. Education for fitness and happiness in the home. Total expenses for a year less than $160.00. Write for Catalogue.

JERE M. POUND, President.

BINGHAM SCHOOL'S central purpose for 120 years has been to make Men of Boys. Asheville climate world renowned. Organization Military. Two details from U. S. Army allowed to N. C. The A. & M. College has one, Bingham the other. Target and Gallery practice, with latest U. S. Army Rifles. Lake for Swimming. Summer Camp during July and August. Tuition and Board $150 per Half Term. $300 a year. Address Col. R. Bingham, Box 6, Asheville, N. C.

ATHENS COLLEGE, ATHENS, ALABAMA.

Governed by Women, for Girls and Women.

Recognized by General Board of Education as an A-Grade College on 14 entrance unit basis. In the foothills of North Alabama, between 800 and 1,000 feet above sea level. Pure freestone water. On main line of L. & N. Railroad. Academy A Grade attached. Twenty-eight in Faculty. Beautiful new School of Music, Art, Oratory, Domestic Science. Resident Graduate Nurse. Health certificate required of all students. Rates moderate—not cheap, but thorough. Apply now. Seventy-first session begins September 17.

MARY NORMAN MOORE, President.

References—Our patrons and the people of the State of Alabama.



WASHINGTON SEMINARY

1374 PEACHTREE ROAD - - - - ATLANTA

THE SOUTH'S MOST BEAUTIFUL SCHOOL

DISTINCTIVE FEATURES:

1. Boarding Department limited. $100,000.00 in Grounds and Buildings.
2. New School Building, modern in equipment, with provision for open-air class rooms.
3. Courses in Domestic Science and Physical Training a part of regular curriculum.
4. Departments: Kindergarten, Primary, Academic, College Preparatory, Music, Art, Expression.

Thirty-sixth Session begins SEPTEMBER 11th, 1913.

Write for illustrated catalogue.—S. L. D. and EMMA B. SCOTT, Principals.



GEORGIA MILITARY ACADEMY

THE SOUTHS MOST SPLENDIDLY EQUIPPED PREP SCHOOL

College Park, Eight Miles From Atlanta, Georgia

Fills every hour of a boy's life with wholesome mental development, body building, moral and social training, and preparation for a man's part in the world's work. A thoroughly disciplined, modernly appointed, attractive school for boys and young men—a gentleman's school, limited to about 125 boarding pupils, so grouped, as to give every teacher about 12 Cadets for tutoring and oversight at night. Delightful home life—a big happy family of successful, cultured teachers and pupils. Every sanitary convenience. Electric lights, steam heat, artesian water. Elevation nearly 1,200 feet, no malaria, perfect health.

Best Table Fare and prettiest School Campus in the South

Three regular Courses—Classical, Engineering, Commercial.

Member Southern Association of Colleges and Preparatory Schools.

Active U. S. Officer in Charge of Military Department.

Classed A by U. S. War Department.

Parents urged to visit and compare the School with the best in America. COL. J. C. WOODWARD, A.M., Pres.



KODAKS

"The Best Finishing and Enlarging That Can Be Produced." Eastman Films and complete stock amateur supplies, ire for out-of-town customers.

Send for Catalog and Price List.

A. K. HAWKES CO. KODAK DEPT.

14 Whitehall St., Atlanta, Ga.



Try This With Your Typewriter

If it is an L. C. Smith & Bros., the writing will be in perfect alignment, even though the whole machine is raised up by grasping the platen roll.

If it isn't an L. C. Smith & Bros., you will find that you will have to be an expert juggler to get an impression of the type.

The **Ball-Bearing L. C. Smith & Bros. Typewriter** is so closely adjusted that the carriage is firm during the entire travel from the beginning of the line to the end.

In printing capital letters, the carriage is not shifted, either horizontally or perpendicularly, as on other machines, but remains stationary. The type is shifted, not the cylinder against which the paper rests—that moves in only one direction and one space at a time, to receive the next letter of the line.

Call us up and tell us when we can give you a demonstration of our typewriter.

L. C. SMITH & BROS. TYPEWRITER COMPANY

121 N. Pryor St.,

Atlanta, Ga.

Phone Ivy 1949



Ball Bearing Typebar Joint

THE GEORGIAN'S MAGAZINE PAGE

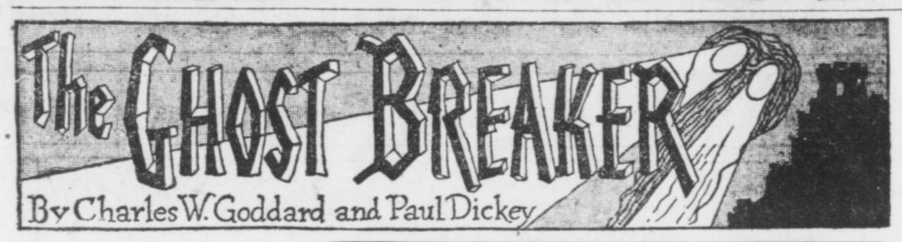

The Most Exciting Serial of the Year.

SERIALIZED

By J. W. McCONAUGHY

(Copyright, 1913, by Star Co.)

WHAT HAS GONE BEFORE.

The scene of the story is laid in the Vanderlip Hotel, New York City. The Princess Maria Theresa of Segura, a beautiful Spanish woman, is suddenly awakened in her suite by the sound of pistol shots. She hears a man running down the hall. He crashes against her door, breaking the lock, and enters. She sees he is a tall, good-looking young man, dressed in evening clothes. He is carrying a revolver in his right hand, and blood is dripping from a wound in his left. He begs the Princess to hide him. She, moved by some indescribable impulse, decides that she will. She directs him to an inner room, and a few minutes later, when the hotel detective knocks on the door, she tells him she is all right and sends him away. The young man, who is Warren Jarvis, of Kentucky, comes out of his hiding place, and the Princess, for the first time, notices his wound. She is moved to sympathy and showers him with questions as to what has occurred. Jarvis tells her about a Kentucky feud between his family and another named Markham. He says he left Kentucky to avoid the feudists, but encountered one of them in the hotel, which explains the shots. The Princess declares she will help him, and then asks the stranger question, "Are you afraid of ghosts?" Jarvis laughs, but grows solemn when the Princess tells him she has dangerous work for him to do. She makes him swear allegiance, and creates him her "vassal." Then she tells him to get her trunk, which is going to be shipped to a steamship on which she sails to Spain the following day. First Jarvis tells her to telephone to his servant, Rusty Snow, a negro. The servant is instructed to procure passage for himself and Jarvis in the ship. Jarvis then prepares to get into the trunk, but first begins to question the Princess about herself.

Now go on with the story.

TO-DAY'S INSTALLMENT.

As the latch of the closing door clicked the lid of the trunk lifted a few inches, as if the two occurrences had had a common impulse. Assured that he was alone, Jarvis pushed the lid all the way back and slowly sat upright in the bottom of the trunk. The extreme caution of his movements was not so much due to the fear of being overheard as to the conviction that the long pounding he had undergone had rendered him brittle, and that a sudden movement would inevitably break a piece of him off somewhere.

"Oh, Lord!" he ejaculated feebly but earnestly when he had at last gained an upright position. He sat, squirming slightly, for a few moments, as if accustoming himself to the new posture, and then with infinite caution extracted a cigarette case and matches from his trousers pocket and lit a cigarette, the achievement of which caused numberless suppressed but sincere groans.

"Oh," he growled, "if I only had that last baggage man here!"

At last, with infinite pains—this being a defensible pun—he got out of the trunk and straightened himself to his full length.

"Well, I'm all here," he decided, looking himself over with feeble satisfaction. This movement caused a fresh kink to develop in the back of his neck. "Most all!" he hastily corrected himself. He hobbled to a pier glass and surveyed the reflection with doleful mutterings.

But this was his last concession to physical discomfort. He had a lot to do and a very short time in which to do it. His first necessity was to find out where his own stateroom might be and bring Rusty to his aid. A little wall telephone hung by the mirror and in a half minute he heard Rusty's deep mellow wheeze, the most grateful sound that had reached his ears in hours. He ordered Rusty to repair forthwith to Stateroom "A" on the promenade deck with a topcoat and a hat, his own having been carried off by the faithful servitor in the bundles that he took from the Princess' suite in the hotel.

"If Rusty gets here before that exalted cousin returns I'll be all right," he reflected with satisfaction, as he hung up the receiver. "I wonder what the game is? Sounds like a real romance. A castle—hidden treasure—real Duke wants Princess—ha, yes! And real vassal wants to know where in h—l he fits in."

There came a knock at the door to interrupt their musings and while he was undecided whether to open it or hide he heard Rusty's truculent basso informing a steward or some one else in more or less authority "that he knew where he was goin,' all right."

Vastly relieved he cautiously opened the door and the rotund darkey trod impatiently in, falling magnificently over the raised door sill the steward had cautioned Dona Maria against.

Jarvis quickly whisked his coat and hat out of the impending ruin and by

JARVIS UNENTANGLES HIMSELF



"Oh, Lord!" he ejaculated feebly, but earnestly, when he had at last gained an upright position.

the time Rusty had craned himself to his feet demanding to know "what fer they wants to bull a fool door that-away" he had them on.

"Lordy, Marse Warren!" was his first coherent utterance. "How'd Au git heah?"

Jarvis, rapidly buttoning the overcoat, indicated the prison he had lately left. It never occurred to Rusty to doubt it, but he exposed an inch-wide zone of white in each eye as he inspected it.

"In the trunk!" he ejaculated. "Good Lord!"

"We've got to go. I'll tell you about it later," said his master shortly. But Rusty was paralyzed with amazement and continued to stare, entranced.

"You come in dat dere trunk?" he gulped. "Well, good Lord A'mighty!"

"Yes—come on—quick!" snapped Jarvis impatiently. We've got to get out of here."

Hiding Rusty.

The old darky reluctantly withdrew from contemplation of the trunk. Judging from his expression, he had forebodings—that a voyage thus inauspiciously begun could not but hold some measure of woe for him. If he had this feeling, it was promptly confirmed in the next ten seconds.

"Sh-h!" commanded his master sharply. There were voices at the door of the stateroom and then a hand was laid on the knob.

"Get into that trunk!" hissed Jarvis Rusty turned a rich gray, about the shade of the frosting much favored by French pastry cooks.

"Me?" he gasped.

"Yes, you!" snapped Jarvis, in a menacing undertone. "Get in there and be quick!"

"Good Lord," groaned the darky, as he heavily settled himself into the position so recently forced upon his master. (He would have jumped overboard at command with less hesitation.) "Marse Warren done gone crazy,' he moaned as the lid closed down on him.

At that moment the door opened and Dona Maria stepped in.

"Oh, there you are!" she exclaimed with a blush and smile, as Warren bowed to her. "You're all right, aren't you?"

Her knight rubbed seven or eight of his sore places. "Yes," he replied, doubtfully. "I'm all right."

"But your hand," protested the Princess, as her eyes fell on the temporary bandage. "You must have it attended to at once."

"Oh, that's all right," he assured her lightly. "I'll see the ship's surgeon.'

"Do, please," she begged earnestly, and the young man forgot fully three-fourths of his wrongs.

"There is something I must tell you," she went on, with a little hesitation. "My cousin, the Duke of Alva, is on board this boat. Perhaps he came for the same reason that brought me."

Jarvis' lips twitched in a little whimsical smile.

"He professes to love you devotedly," he remarked.

The Princess colored painfully. "You —you overheard?" she stammered.

He pointed to the trunk. He was enjoying himself for a change.

"It wasn't my idea," he reminded her. But his wicked little triumph was nipped by her plucky candor.

"Yes," she said, looking directly at him, "I think he does."

Jarvis was instantly contrite and showed it in his own way.

"You are afraid of him," he said gently and with feeling. "Why?"

"He is very powerful," was the low answer, with the eyes averted now, "and—and I may be driven into his hands."

Her knight, as he afterward expressed it, was instantly "sore" at that exalted cousin.

"You mean—you might be forced to marry him?" he demanded.

"Yes." Dona Maria threw a nervous glance at the door. "Yes—if—if you fail."

Even Rusty, in the trunk, heard his master gasp above his own wheezing and groaning.

"If I fail—if I fail," he echoed, in a dazed sort of way. He ran his hand through his tumultuous hair. "Say! Hold on a minute! Things are coming too fast for me—I—you—how do I——?"

"He may be here any moment," cut in the Princess incisively. "And I don't dare tell him what happened last night in the hotel. But he will want to know who you are and why you are with me."

Jarvis nodded energetically. "That's just what I want to know," he declared with hearty emphasis. "From what I overheard there is something queer about your castle. You forget—I am completely in the dark. Oh, just a minute, please. I forgot something."

He went over and released Rusty from durance. The old servant was dismissed, wondering what Marse Warren and Mrs. Princess found amusing in the situation.

"Go to my stateroom and lock yourself in," Jarvis ordered impressively. "And don't talk to any one. Understand, Rusty? You are deaf and dumb until I tell you to speak."

"The police can't be on board now," said Dona Maria, divining the reason for these orders. "We're out of the harbor."

He shook his head uneasily. "You can't tell until you see who goes ashore with the pilot. They may be working on Rusty as a clew. But it won't lead to anything as long as they can't connect him with me. We'll take no chances until we're past the danger line. Now, let's get down to business. As I understand it, you are taking me to your home—there is trouble there. Now, what is the matter—and what do I do?"

The Princess looked troubled and did not reply at once.

"I hardly know how to tell you," she said, with some hesitation, "it will seem absurd in this broad daylight to talk—to talk of ghosts—but," she finished with a rush, "the fact is my castle is haunted."

To Be Continued To-morrow.

Palmer's Skin Whitener

For Dark Complexions

ITS EFFECT is marvelous upon a dark or sallow skin. You cannot realize what it will do until you have used it. Guaranteed pure and harmless.

Postpaid **25c** *Anywhere*

All Jacobs' Stores

And Druggists Generally.

Mountain Excursion
Western North Carolina.
Land of the Sky and Sapphire Country.
Thursday, July 10.
$6.00 Round Trip $6.00
Return limit July 20.
SOUTHERN RAILWAY

:: The Modern Marriage ::

Is It Divine or Human? A Contract or an Agreement? The Cause of Divorce.

By JERE K. COOKE.

"WHOM God hath joined together let no man put asunder." In the last twenty years more than ONE MILLION divorces have been granted in this country alone. An average of FIFTY THOUSAND each year. Seventy-three divorces for every hundred thousand people. "To have and to hold till death do us part."

Two women to one man of these fifty thousand break this vow. The man principally charges adultery. The woman rests hers on cruelty. Desertion is the common ground. Numberless reasons are given by these unhappy people, and they catch at a reason as a drowning man grasps at a straw.

Temperamental incompatibility would tell the story. Two hearts that are supposed to beat as one "jangle like sweet bells out of tune."

There is no law on earth, there are no words of magistrate or minister, priest or prelate, which can compel a man to love his wife or to enjoy her society.

Neither is there legal force that can make a woman respect her husband or find pleasure in his presence. It is the shame of manhood that it is possible to become a bride.

In modern marriage all the primitive traits of the cave-men period appear.

Aeon upon aeon of evolution, age upon age of cultivation, and even the softening influence of Christianity have failed to eliminate the brute in the male, or the feline in the female. In a wild passion of anger modern man, like his cave ancestor, handles his spouse.

The passions of rage, jealousy, suspicion, temper and violence burst like billows over the rocks of civilization and culture, and the man, clad in modern raiment, is the brother to the uncouth savage clothed in skins.

Cruelty Pays a Part.

Cruelty plays a large part in divorce. Twenty-seven men in every hundred have been intolerably cruel to their wives. The gentler se has a better record, for only ten in one hundred are Amazons who have "beaten up" their man.

"The covenant betwixt them made" is soon forgotten and the reasons for the severing of the divine knot are from reasonable to ridiculous.

Everything is "cause" from the shadow of the seventh commandment to the scent of cloves on the breath of a late-coming husband.

Divorce has come to be more than an evil. It is a plague.

Statistics show an appalling condition. Twenty-eight wives in one hundred divorces have lost their wifely honor and have gone astray. The modern expressions "soul mate" and "affinity" have disgusted a long suffering public and have degenerated to become synonyms of passion, infatuation and animal desire.

The sages are working on the problem as to which sex is at fault, the male or the female—the husband or his wife.

When the Divine Molder was fashioning his clay after-thought, his supreme effort was woman. She was a bit of the best clay from man's side that lay close to his heart. It is the shame of her sex that she should stoop to conquer. There are too many women who bank on the natural respect man has for her sex to impose upon him to "double cross" him.

The "double cross" is the commonest monument in the cemetery of domestic infelicity of domestic infelicity and marks many a matrimonial grave.

A Civil Contract.

Marriage is, besides being a divine institution, a civil contract in which the party of the first part and the party of the second part promise and agree to do certain specified things and to refrain from doing certain other things which are reasonable in a contract. A whim or fancy is not a release, and the only dissolution is through the door of legal process.

I have married and seen a great many persons joined toether, and every one of them impressed me at the time is being duly impressed and truly serious and honest in their vows and troth, each to the other.

Yet the first couple I married were divorced within a year. Each was temperamentally the antipodes of the other and they were not working to give or take, bear or forbear

The divorce court seemed the only solution to their woes.

Right thinking people deplore that the divorce court is a necessity—its good is mixed with a great deal of harm. It is too often sought and too lightly held. Like poison, it should be taken advisedly and in minutest quantities.

It is deadly as well as dangerous and the strict stand of the church and clergy is its safeguard.

.:. The Manicure Lady .:.

By WILLIAM F. KIRK.

"ME and brother Wilfred was up to a summer resort for the week-end," said the Manicure Lady. "I got a fine coat of sunburn, as you probably have saw before now. George and Wilfred got a fairly good imitation of a brannigan, as Tom Moore and the rest of them old poets used to say when they was describing a little jag. I don't know what's the matter with my brother. He is all the time talking when he gets in a Bohemian crowd about quaffing the flowing bowl and about the wild, unprincipled kind of a life he leads, but I think he got that all out of books or from seeing it on the stage, or somewhere except in his real life. Goodness knows father never likes to see the poor boy take a taste of anything stronger than milk. Not because the old gent is against rough things to swallow, but because he loves that kind of drinks, and likes to see them handled proper, the way he handles them.

"Well, anyhow, we wasn't up to the summer resort long before Wilfred had put away three or four highballs and had to be took to bed, so that left me kind of to my own resources. I was setting out on the veranda looking at the lake and thinking how lovely it would be if I was married to some rich young gent and could pick out a nice lake somewhere and stay there till the frosts came, when all of a sudden up comes a very fresh young person, with a cute little hat that was too big for him, and he sets down right beside me, just like that.

He Was Alone.

"'I crave your pardon, fair one,' he says to me, 'but I, too, am alone, and it is not good for man to be alone.'

"I felt like telling him that he wasn't man enough to come under that rule, but you know how kind and tender I treat children, George, so I let him rattle along, the same way I have to listen to the dear young things when they come in here to have their nails did.

"'Perhaps I intrude at a unseemly hour,' he says. 'I see that you, too, are a creature of moods. I love solitude,' he says, 'but, with all my love for it, there are moments when my soul cries out for companionship. Yes, my soul cries aloud,' he says.

"'Your soul ought to be spanked and sent to bed,' I says to him.

"'Do not jest, fair one,' he says, solemn like. 'You are talking to a man who has seen strange sights in many lands, a man who has mingled with high and low degrees in every place where white men have trod. Woman, too, I know,' he says. 'Too well do I know her faults, her intrigues, her heartlessness. I was stung to madness once by the fickle act of one I loved,' he says, 'and since then I have been a wanderer on the face of the earth.'

"I couldn't help grinning, George, to hear him going on. Goodness knows, he couldn't have been over twenty years old, and if he had been in half the places he said he was he must have been the original human flea for jumping around. But I knew he was lying. I have often saw Wilfred in them romantic moods, trying to be a cynic like Lord Byron, when all the time he was just a boob kid with a million things to learn."

Used To It.

"It is too bad you have to be pestered everywhere you go, instead of getting a rest from shop talk," said the Head Barber.

"Oh, I'm getting used to it," sighed the Manicure Lady. "I suppose, when I go up to them pearly gates, old St Peter will grin friendly at me and say, 'Well, if here ain't the princess! How did you leave all the folks at home?"

What He Found.

"I never robbed a man but once," said the honest tramp, "and then I was starving. He would not give me a penny, and I couldn't stand the gnawings in my stomach any longer. So I knocked him down and went through his pockets. What kind of a haul did I make? Just one little bottle, which read on the label: "Pepsin—For that full feeling after eating."

.:. .:. Practical Motherhood .:. .:.

A New and Novel Educational Scheme



Great interest attaches to a new educational scheme at Hanwell, England, which is the first of its kind. In Middlesex the elder girls from the three local schools attend the day nursery, where they receive practical instruction in how to bathe, dress and feed babies. This picture shows them at work. They attend during school hours, the lesson being part of the curriculum.

:: :: Self Consciousness :: ::

A SERIOUS barrier to success or popularity in social life is self-consciousness. Morbid anxiety as to what others are thinking, nervous fears as to one's appearance, should be overcome. Freedom from thought of self, which is usually so perfectly charming in the natural manner of a child, may be a possession through life, if we could cease to think how we are looking and what is the opinion of others about us.

The probability is that we are not being regarded always by others as very absorbing objects. Egotism and self-love are at the root of all self-consciousness. To be self-centered is very narrow. There is little hope of fine culture for a person who is self-absorbed.

If one is more anxious to give pleasure than to get it, if thoughts are directed more toward others than toward self, there is a possibility of becoming agreeable and companionable. Difference, morbid shyness, awkward mannerisms are really the result of the constant thought of self.

By contributing to the pleasure of others, wherever we may be, we may extract much sweetness for ourselves in the passing moments. It may be by talking to some one who seems shy and neglected and needs to be relieved of the baleful effect of self-consciousness, or it may be by listening with attention to some one who wants to talk.

But here is another point. No one should insist on monopolizing the conversation. That is a very wearisome form of intense egotism.

There is another form of self-consciousness which afflicts those who are so independent in their individuality as to be in danger of rudeness; those who are too vehement in voice and gesture, brusque and abrupt in manner. They forget that the world is never convinced that any one is superior who assumes a loud, aggressive, uncivil manner. Willful self-consciousness of that sort is more to be pitied than diffident, anxious shyness, and is sure to make a more unfavorable impression.

Consciousness of one's dress is bad form. Not only the vanity which thinks of display or ostentation should be avoided, but the carelessness which disregards the little niceties of toilet and then causes a guilty self-consciousness which dreads detection.

A woman of refinement is exquisitely neat in her personal appearance. She guards against the least untidiness in dress. She can not be too fastidious about her daily bath, the care of her hair, teeth and fingernails. Each detail of neatness is attended to scrupulously every day. Neglect of these things is a fault not to be condoned.

A habit to be cultivated is to be carefully and neatly dressed and to think no more about it after leaving one's room. This will give freedom from fussy self-consciousness. For instance, it is bad manners to go out in the street before putting on one's gloves, or to adjust a veil in a public conveyance, or to give nervous pats and touches to hair, or to give heed to the many small details which should be attended to in the privacy of one's room and are not allowable elsewhere.

10¢

After Shaving

AIR-FLOAT Talcum removes the shiny redness and gives that smooth natural, wholesome effect that men covet.

TALCUM PUFF CO.
Miners and Manufacturers
Bush Terminal Building
Brooklyn, N. Y.

Air-Float
Talcum Powder

TATE SPRING



UNDER NEW MANAGEMENT

A high, cool, healthful resort, in the heart of the Cumberland Mountains of East Tennessee, an unexcelled climate.

Modern hotel—one thousand acre park and grounds—eighteen hole golf course—saddle horses—fine five-piece orchestra for concerts and dancing and that most famous of all American Mineral Waters,

TATE SPRING NATURAL MINERAL WATER

always a help, nearly always a cure in indigestion, nervousness and all ailments attributable to improper functions of the bowels, liver and kidneys.

Rev. Dr. E. E. Hoss, Bishop Methodist Church, Nashville, Tenn., says:

"It gives me the greatest pleasure to say that I regard Tate Spring water as the best remedy for all disorders of the stomach, bowels, liver and kidneys of which I have knowledge."

Enjoy the healthful water at the spring or have it shipped to your home. For sale by all druggists, in sterilized bottles, filled and sealed at the spring.

Send postal to-day for illustrated booklet, giving rates, location and description of this ideal place for the summer outing. Address

TATE SPRING HOTEL CO.
S. B. ALLEN, MANAGING DIRECTOR,
TATE SPRING, TENN.

ATLANTA MINERAL WATER CO., LOCAL DISTRIBUTORS.

Take Your Vacation at

Wrightsville Beach

Near Wilmington, N. C.

Splendid hotels; finest beach on Atlantic Coast; best sea and sound fishing; electric train service to city. No end to indoor and outdoor amusements. Reduced railroad rates. For literature and other information write to

E. L. Hinton, Mgr. Seashore Hotel, Wrightsville Beach, N. C.
C. E. Hooper, Mgr. Oceanic Hotel, Wrightsville Beach, N. C.
H. C. Foss, Mgr. Hanover Inn, Wrightsville Beach, N. C.

THE

Ice-Kist Crankless Freezer

Just pack it —that's all! The freezer will do the rest. No crank to turn—no hard work—no dasher to clean—no glass to break—no hoops to fall off.

Be Wise! Make Your Own Ice Cream

Of course, you know that home-made ice creams, sherbets or ices are superior from every viewpoint. They are always sweet, pure and wholesome; there is a flavor and genuine goodness about them that is not found in the general run of factory products. Besides that, when you make your own preparations you know that the ingredients are always pure, and that the can is clean and sanitary. The main reason why ice cream is made in but comparatively few homes, is the work and bother connected with the old-fashioned crank freezer. That is one reason why the arrival of

The 'Ice-Kist' Crankless Freezer

will be hailed with delight by every one who is fond of ice creams, etc., because it eliminates the tedious turning of the crank entirely, and produces creams, sherbets and ices that will make your mouth water. That is one reason, but there are many others.

DON'T YOU KNOW that the enjoyment of a dish largely depends upon the manner in which it is served? Could you imagine a daintier and more appetizing manner of serving ice creams than provided for by the "Ice-Kist?"

Write us to-day for our beautifully illustrated booklet, telling all about the freezer; it is **ABSOLUTELY FREE**—and receive our free trial offer.

WESTERN MERCHANDISE & SUPPLY CO.
326 W. MADISON ST., CHICAGO, ILL.

COUPON

Western Merchandise and Supply Co., 326 W. Madison St., Chicago, Ill.

Please send your beautifully illustrated booklet and free trial offer of the "Ice-Kist" Freezer.

Name .....

Address .....

WELCHONCE TO BE THANKED IF CRACKERS COP

By Percy H. Whiting.

IF the Crackers win a pennant—and it looks hopeful now—they can thank their lucky stars—and Harry Welchonce, the well-known Bessemer and Lake Erie train dispatcher.

When Harry came to the local club they touted him as a batter—and a trouble-maker.

Well, he's a batter, all right. If he's an anarchist it hasn't cropped out yet.

In Nashville they charged him with playing for his own averages and letting the team go hang.

That he isn't pulling that here is testified by the noted authority, Captain C. A. Alperman. Says "Whitey," "Welchonce is a wonder at doing what he's told. No matter what the play is he will go out and make it—or try like thunder.

"Now, we have men on the team," continued Alperman, "who can't make a hit-and-run play at all. It wouldn't be policy to tell which ones. Then we have others who will go through with it all right if you give them a diagram. And then there are chaps like Welchonce, who need only a tip."

* * *

NOW take yesterday. In the fifth, with one on, and two runs needed to tie the score, Smith gave Welchonce the signal for a home run—and he hit it.

Also, in the eighth with two on, two gone and the score tied, Welchonce came up.

"A three-bagger's what we need," Bill Smith told him.

So Welchonce went out and hit it, winning the game 5-3 thereby.

* * *

BILL SMITH seems to have pulled one of his old-time trades in getting Carl Thompson. He looked suspiciously like a pitcher yesterday. His start was bad. Then he steadied and after the first inning gave up but one hit.

His Cracker batting support must have been a pleasant surprise, for all this season he has been the victim of weak stick support.

There's a fine chance that Joe Dunn will be the making of Thompson. Joe is just the man to handle his curves. He knows everything about the league and a considerable amount about pitching. He is steady and dependable. He is tickled to death to work with a young pitcher and to show him things.

Over in Birmingham nobody would show Thompson anything. They didn't like him and they didn't mind saying so. Over here the team is in such dire need of pitchers that Thompson will be given every encouragement in the world.

* * *

IT was like old times to see Glen Liebhardt in the box for Memphis once again. He hurled some great games in Atlanta, back in the days when Charley Babb managed the team and had it up in the race. The man once famous for his ability to hurl double-headers hasn't the same effectiveness as of old, but he has learned a lot of baseball and is dangerous.

* * *

IT was lucky Thompson turned up in time to work Tuesday. For Smith was surely shy on hurlers. Conzelman was in such bad shape Monday that he had to retire. Brady is sick. Dent was affected by the heat Monday and is still weak. Old Gil Price, the willing worker, can't go in every day. So Thompson was a life-saver.

Smith will be lucky to have a man who can go through to-day. His staff is surely shot into holes. If he can pull them together this time, can get the new man from the Boston Braves and can have a little luck the pennant outlook is rosy as a pot of rouge.



Big Reduction IN Dental Work

GOOD WORK means more practice and lower prices.
We have reduced our prices on all Dental work, but the quality of our work remains the same.

Gold Crowns $3.00
Bridge Work $3.00
Set of Teeth Best That Money Can Buy $5.00

We Use the Best Methods of Painless Dentistry

Atlanta Dental Parlors
Cor. Peachtree & Decatur Sts.
Entrance 19 1-2 Peachtree St.

GEORGIAN SPORTS COVERED by EXPERTS

SILK HAT HARRY'S DIVORCE SUIT

Copyright, 1912, International News Service.

'Twas a Simple Little Remedy at That



KRAZY KAT :: :: :: :: :: :: :: :: :: :: It Was Low Humor



Heisman Writes About Athletics

Must Watch For 1916 Olympiad

By J. W. Heisman.

ALL sporting writers interested in track sports should, from time to time, take inventory of the state of affairs in this field of athletics and should call the attention of their readers to them in order that the country, as a whole, may not lose sight of the fact that there are more Olympic games coming in the future.

In the past American athletes have had such an easy time of winning world championships in these events that we have not had to exercise any great amount of foresight or alertness in the way of extra preparation and exertion; but at last the European countries are aroused as never before, and they are going to make such a determined effort to down the American team at the Berlin Olympiad in 1916 that it behooves us all to keep strictly wide awake and "on the job" if we do not wish to meet with a most unpleasant surprise three years hence.

Right after the games of 1912 practically all the European countries stated quite frankly that they were going to have a lot to say about the winning of the pennant in 1916. That this was no idle boast is now apparent from the work they are putting in and the attention they are paying to track and field sports.

In the first place, Germany has already built and completed the magnificent stadium in which the 1916 games are to be held. It has been finished this far ahead of time simply in order that the German athletes may hold their practice upon it and be thoroughly familiar with it three years hence. They will know to a nicety just how to negotiate the turns of the track, where the different distance posts are located, what speeds they must put on between them, how the composition, banking, sun, etc., affect one, and all the other little fine points. Surely the Germans are leaving no stone, no matter how small, unturned to make sure of success.

And, by the way, this German stadium is a beauty—just about the size and dimensions of the new Tech athletic field. It will have a seating capacity of about 40,000 and is about 1,000 feet long by 300 wide.

* * *

THE Frenchmen are coming up rapidly in all kinds of sports. Not only are they paying a deal of attention to track sports but to polo and tennis as well, and their national champions are making it interesting nowadays for those of even England and America. Baseball, too, is being undertaken on a small scale.

But their supreme desire to win at the 1916 Olympics is indicated by the fact that a member of the Chamber of Deputies has introduced a bill looking to the creation of a new member of the President's Cabinet, whose entire business and concern it shall be to look after the athletic sports of the nation, their welfare and development. Nothing could more clearly indicate how seriously the French are taking these world championships.

* * *

NOR will it be forgotten that Sweden is already in heavy training with a big team under the able direction of Ernie Hjertberg, nor that Greece is again to hold the little or biennial Olympic meet again next year at Athens, which will serve to keep her athletes on their metal until 1916 rolls around; nor that England has already prepared to send a special deputation to America to study the way Americans go at this business of training and bringing out their track athletes.

* * *

SOME of us have feared that the leaders in American track and field sports were liable to go to sleep during these four years between 1912 and 1916. But, happily, the indications are that everybody on this side of the water is more on the qui vive than ever, and the great number of athletes now taking part in these sports the country over is sufficient evidence that we are just as much in earnest about that piece of bunting for 1916 as is any nation on the other side of the ditch.

The first indication we had this spring of what kind of an interest was going to be taken in the United States this year in track sports was given at the University of Pennsylvania annual relay races in April last, when over 1,200 collegians and prep athletes participated, representing over 60 colleges and schools.

The next proof we had was when the national intercollegiates took place in May. At this meet not only were there more athletes entered from more different colleges than ever before, but a greater number of colleges than ever before divided the total number of points that could be scored. Fancy Penn winning the meet with hardly more than a score of points whereas fifteen years ago the winning team usually swept the board of at least 60 points. This speaks well for the keen competition now being put up by a large number of college teams.

Exactly the same thing happened at the Western Conference meet and also at the Southern Intercollegiate meet held in New Orleans. Not only were there more teams entered at the New Orleans meet but some eight of them divided the points, whereas, in former years, they have usually all been gobbled up by about three or four teams at most.

And last Saturday the A. A. U. National senior championship meet was held in Chicago, also with a record number of entries. The total of 162 points scored was divided between twelve different athletic clubs or organizations and three A. A. U. records were broken.

* * *

THIS outline of what America is doing is sufficient to put at rest any anxiety lest we may be taking things too lightly in the matter of keeping ourselves in shape to cope with the increased and improved ability of the representatives of other countries. And the best of it is that some of the very finest work done on the cinder paths this year was that of mere school boys and boys of a younger generation. Each time an old-timer quits the game in most any line of sport we incline to believe that we shall never look upon his like again.

Happily this is already being disproven in the case of track sports in this country; and, even if not a single man of those who successfully competed for the Stars and Stripes last year in Stockholm were able to go to Berlin three years hence, it begins to look as though we will have a whole new crop of youngsters who will be well able to look after the task of properly maintaining American prestige in competition with the stars of all the rest of the world.

REDS BUY A PITCHER.

VANCOUVER, B. C., July 9.—Bob Ingersoll, considered one of the best pitchers in the Northwestern League, has been sold by Vancouver to the Cincinnati Nationals for $3,000.

SPECIAL TRAIN.
Mountain Excursion
JULY 10.
Lv. Atlanta ... 8:05 a. m.
Ar. Asheville .. 6:30 p. m.
PARLOR CARS,
COACHES,
DINING CARS.
$6.00 Round Trip $6.00
GOOD TEN DAYS.
SEE THE LAND OF THE SKY BY DAYLIGHT.
Make Reservations Now.
SOUTHERN RAILWAY

BASEBALL
Diamond News and Gossip

Thirteen will have no terrors for the New York Giants in the future. By beating Chicago yesterday the Giants scored their thirteenth straight victory.

* * *

After a day's lay off the Eastern teams in the American League open up a fresh series in the West to-day.

* * *

Even the tail-end Cincinnati Reds could not break up the losing streak of the crippled Brooklyn Dodgers.

* * *

The home run of First Baseman Miller, of the Pittsburg Pirates, beat the Phillies at Philadelphia after ten innings of grueling play.

* * *

The Giants are now five and one-half games in front of the Phillies and ten games in front of the Cubs. The Dodgers are twelve games behind the leaders.

* * *

The Detroit Tigers have purchased Carl Grover, a pitcher, from the Jacksonville, Fla., club of the South Atlantic League.

* * *

Third Baseman Mowry, of the St. Louis Cardinals, will be out of the game for a few days as the result of being spiked in the foot by Myers, of the Boston Braves. Errors gave the Braves a victory yesterday.

* * *

President Ebbets, of the Brooklyn club, has selected July 15 as the date for the formal opening of Ebbets Field, the new home of the Dodgers. Governor William Sulzer, of New York, is expected to take part in the flag raising. The Dodgers will be pitted against the Cubs on that date.

* * *

It cost Johnny Evers, of the Chicago Cubs, $50 to indulge in dilatory tactics in the second game of the Cubs-Cardinals double-header in Chicago Sunday. Evers has been notified by President Lynch, of the National League, that his punishment is a $50 fine.

* * *

Manager Joe Tinker, of the Cincinnati Reds, was on the bench yesterday on account of the illness of his wife. Tinker is working to get together a bunch like the invincible Cubs had several years ago.

* * *

The Pirates are just 28 points behind a position in the first division of the National League.

BASEBALL BOOMING IN EMPIRE STATE LEAGUE

The Empire State League, composed of baseball teams in South Georgia cities, has closed the first half of its first season.

And if you don't believe the Empire has been a success, take a trip around that circuit and find out. Brunswick, Waycross, Cordele, Americus, Thomasville and Valdosta are baseball crazy. The gate receipts more than pay the bills and the sport is as classy as most any Class D circuit puts up.

Tuesday's Game.

Memphis.	ab.	r.	h.	po.	a.	e.
Love, 2b.	3	0	0	4	3	0
Butler, ss.	2	1	1	0	3	0
Baerwald, rf.	3	2	1	1	0	0
Ward, 3b.	4	0	1	1	1	0
Schweitzer, lf.	2	0	1	2	0	0
Abstein, 1b.	4	0	0	8	0	0
Shanley, cf.	4	0	0	2	0	0
Seabough, c.	4	0	0	6	1	1
Liebhardt, p.	4	0	0	0	1	0
Totals	30	3	4	24	9	1

Atlanta.	ab.	r.	h.	po.	a.	e.
Long, rf.	4	2	2	3	0	0
Welchonce, cf.	4	1	4	4	0	0
Alperman, 2b.	4	0	0	2	1	0
Bailey, lf.	3	0	0	1	0	1
Smith, 3b.	1	1	0	2	3	1
Bisland, ss.	3	0	0	1	3	0
Agler, 1b.	4	1	3	9	1	0
Dunn, c.	4	0	1	4	3	0
Thompson, p.	4	0	0	1	2	1
Totals	31	5	10	27	13	3

Score by innings:
Memphis .200 100 000—3
Atlanta .010 020 02x—5

Summary: Two-base hit—Agler. Three-base hits—Long, Welchonce. Home run—Welchonce. Struck out—By Liebhardt, 6; by Thompson, 3. Bases on balls—Off Liebhardt, 5; off Thompson, 5. Sacrifice hits—Bisland, Welchonce, Butler. Stolen bases—Baerwald, Shanley, Agler. Hit by pitched ball—By Liebhardt, Alperman; by Thompson, Schweitzer. Time—2:05. Umpires—Rudderham and Fifield.

BASEBALL SUMMARY

SOUTHERN LEAGUE.

Games Wednesday.
Memphis at Atlanta.
New Orleans at Chattanooga.
Montgomery at Birmingham.
Mobile at Nashville.

Standing of the Clubs.

	W.	L.	Pc.		W.	L.	Pc.
Mobile	50	36	.581	B'ham.	39	40	.494
Mont.	47	36	.566	M'phis.	37	47	.440
Atlanta	43	34	.558	N'ville	35	45	.437
C'nooga	44	36	.550	N. Or.	28	49	.364

Tuesday's Results.
Atlanta 5, Memphis 3.
Montgomery 9, Birmingham 2.
New Orleans 2, Chattanooga 0.
Nashville 4, Mobile 3.

AMERICAN LEAGUE.

Games Wednesday.
New York at Chicago.
Washington at Detroit.
Boston at St. Louis.
Philadelphia at Cleveland.

Standing of the Clubs.

	W.	L.	Pc.		W.	L.	P.C.
Phila...	54	19	.740	Boston	36	36	.500
Cland.	48	29	.623	St. L...	32	50	.390
W'ton.	42	34	.553	Detroit	30	50	.375
Ch'go.	42	36	.538	New Y..	21	51	.292

Tuesday's Results.
No games scheduled.

NATIONAL LEAGUE.

Games Wednesday.
St. Louis at Boston.
Chicago at New York.
Cincinnati at Brooklyn.
Pittsburg at Philadelphia.

Standing of the Clubs.

	W.	L.	Pc.		W.	L.	P.C.
N. Y.	47	23	.671	P'burg.	35	38	.479
Phila.	41	27	.603	S Louis	31	42	.425
Ch'go.	40	35	.533	Boston	30	41	.423
Bk'lyn.	35	33	.515	C'nati.	28	48	.368

Tuesday's Results.
Boston 6, St. Louis 2.
Cincinnati 2, Brooklyn 1.
New York 6, Chicago 5.
Pittsburg 6, Philadelphia 4.

SOUTH ATLANTIC LEAGUE.

Games Wednesday.
Charleston at Albany.
Columbus at Jacksonville.
Macon at Savannah.

Standing of the Clubs.

	W.	L.	Pc.		W.	L.	Pc.
C'bus.	7	4	.636	J'ville	7	5	.583
Sav'nah	7	4	.636	Chas'n.	4	8	.333
Macon	7	5	.583	Albany	3	9	.250

Tuesday's Results.
Macon 6, Savannah 3.
Jacksonville 4, Columbus 1.
Albany 7, Charleston 3.

EMPIRE STATE LEAGUE.

Games Wednesday.
Thomasville at Americus.
Cordele at Waycross.
Valdosta at Brunswick.

Standing of the Clubs.

	W.	L.	Pc.		W.	L.	Pc.
B'wick.	6	2	.750	A'cus	2	6	.250
C'dele.	6	3	.667	V'dosta.	3	5	.375
T'ville	4	4	.500	W'cross	2	6	.250

Tuesday's Results.
Waycross 8, Cordele 3.
Americus 5, Thomasville 3.
Valdosta 6, Brunswick 5 (10 innings).

GEORGIA-ALABAMA LEAGUE.

Games Wednesday.
Talladega at Newnan.
Anniston at LaGrange.
Gadsden at Opelika.

Standing of the Clubs.

	W.	L.	Pc.		W.	L.	Pc.
G'den.	30	26	.536	N'nan.	28	28	.500
Opelika	29	28	.509	L'G'ge.	27	29	.482
T'dega.	28	27	.509	An'ton.	26	30	.464

Tuesday's Results.
Opelika 6-2, Gadsden 5-3.
LaGrange 8, Anniston 2.
Newnan 12, Talladega 11.

Federal League.

Pittsburg 6, Indianapolis 2.
St. Louis 7, Cleveland 3.
Chicago-Kansas City, rain.

American Association.

Milwaukee-Minneapolis, rain.
Indianapolis 1, Toledo 4.
Columbus 1, Louisville 9.
Kansas City 7, St. Paul 2.

Carolina Association.

Winston-Salem 6, Asheville 0.
Raleigh 1, Durham 5.
Charlotte 3, Greensboro 4.

Virginia League.

Norfolk 4, Richmond 6.
Portsmouth 1, Roanoke 0.
Newport News 5, Petersburg 0.

International League.

Providence 6, Baltimore 5.
Toronto 6, Buffalo 2.
Rochester 5, Montreal 4.
Newark 7, Jersey City 0.

Texas League.

Galveston 0, Houston 1.
Beaumont 1, San Antonio 6.
Dallas 3, Austin 2.
Forth Worth 2, Waco 3.

Cotton States League.

Jackson 6, Meridian 3.
Jackson 4, Meridian 0.
Pensacola 1, Columbus 0.
Pensacola 3, Columbus 1.
Selma 3, Clarksdale 2.
Selma 5, Clarksdale 0.

Appalachian League.

Middlesboro 4, Morristown 8.
Bristol 3, Johnson City 1.
Rome 9, Knoxville 4.

BRITTON ACCEPTS $20,000 TO FIGHT WILLIE RITCHIE

NEW YORK, July 9.—Jack Britton, the Chicago lightweight who has championship aspirations, has accepted an offer of a $20,000 purse from the West Side A. C., of New Orleans, for a 20-round bout with Willie Ritchie, to take place the latter part of September. Ritchie outpointed Britton in four rounds in San Francisco more than a year ago, but the Chicago boxer has improved a lot since.

The New Orleans matchmaker has wired the terms to Ritchie, who so far has failed to reply. Ritchie is figuring on a bout with Cross or Welch on Labor Day in California.

FULL OF SCABS

What could be more pitiful than the condition told of in this letter from A. R. Avery, Waterloo, N. Y.:
"We have been using your Tetterine. It's the best on earth for skin ailments. Mrs. S. C. Hart was a sight to see. Her face was a mass of scabs. Tetterine has cured it."

Cured by Tetterine

Tetterine cures eczema, ground itch, ringworm and all skin troubles. Its effect is magical.
50c at druggists, or by mail.
SHUPTRINE CO., SAVANNAH, GA.

GRAND DAILY FROM 2:30 TO 10:30
EDISON'S Talking Pictures AND BEST Motion Pictures
All Seats 10 cts. Any Time

BIJOU 3 Times Today 3 7:30 & 9 P. M.
ALONG BROADWAY
30 People 30
MATS. 10c | EVENINGS 10c and 20c

FORSYTH Matinee Daily 2:30 Night at 8:30
CECIL LEAN & CO. In The Moving Picture Man
EVA TAYLOR & CO. In After the Wedding
Warren & Blanchard Hines & Fox
Grace Sisters And Others
Next Week---Valerie Bergere &

BASEBALL
TO-DAY
Memphis vs. Atlanta
Ponce DeLeon Park 3:45 o'Clock

MOTOR RACES
Friday, July 11th
8:15 P. M.

Wahoo Desires To Be Let Out of Contract

ATHENS, GA., July 9.—Charley Wahoo, who was last spring signed with the University of Georgia as assistant baseball and football coach and general business manager for the Athletic Association, and who was temporarily released the first of May to manage the Waycross team in the Empire League, will not be connected with Georgia athletics in the future, very probably.

He was in Athens Monday in an attempt to secure his release from the authorities here and there is but little doubt but that it will be granted. He has been offered a desirable position with the Spalding Sporting Goods Company, with whom he was working when he signed the Georgia contract.

The committee that engineered the deal with him could not be gotten together in a meeting last night, but officials who are prominent in the association say that if he wants his release no effort will be made to retain him.

This leaves Alex Cunningham the only coach to handle the Georgia football team this fall, and it is very probable that some graduate member of last year's team will be secured.

TY INJURED, BUT STILL DRAWING $12,500 SALARY

NEW YORK, July 9.—Persons who declared that Tyrus Raymond Cobb was a baseball "slave" last spring when the Detroit club refused to sign him for a $15,000 salary, but finally compromised with him for $12,500, are doing some thinking just now. Cobb is laid up with a fractured knee cap.

The Tigers have been without his services for nearly two weeks, and the Detroit magnates are suffering financially thereby. But according to the terms of Cobb's contract he is drawing full pay, because he was injured on the ball field. Incidentally, the Detroit club is paying the doctor's bill.

COMISKEY MUST SEND SMITH OR PRODUCE ALIBI

IF Charles Comiskey does not immediately kick in with a good alibi or a promise of a pitcher the Atlanta Baseball Association will take up the matter of enforcing Comiskey's agreement to send Clarence Smith to the Atlanta club.

In this deal Comiskey offered Smith to Atlanta at a certain price. President Callaway accepted terms. Then Comiskey backed out, stating he had decided to keep the man.

Baseball law provides that when terms are accepted the deal must go through.

There is not the least doubt but that the local club can force the White Sox to produce the player.

President Callaway was not inclined to push the point, provided Comiskey would agree to look out for the local club with some other player; but he shows no such inclination, so it is likely that the National Commission will be requested to decide who owns the player, anyhow.

20-MILE MOTOR RACE.

NEW YORK, July 9.—New records are expected to be hung up in the running of the twenty-mile championship races at the Brighton Beach motordrome to-night. Thirteen "speed demons" will compete on this event. Arthur Chappelle, the motorcycle "speed king," is the favorite picked to win.

SANTAL MIDY CAPSULES
CATARRH OF THE BLADDER
Relieved in 24 Hours
Each Capsule bears the name MIDY
Beware of counterfeits



Happy Hours Away from Home

A pleasant rail ride to the port of Savannah, Ga. Through trains, large, easy and well-ventilated coaches, parlor and sleeping cars, via

CENTRAL OF GEORGIA RAILWAY

Thence a joyous sea voyage. Vying with up-to-date hotels, the ships in this service are equipped with state-rooms de luxe, cold and hot, salt and fresh, tub and shower baths. Table d'hote service furnishes choicest delicacies of northern and southern markets. Best table waters. Through tickets to Eastern resorts.

ROUND-TRIP FARES FROM ATLANTA
Including meals and berth on ship
New York..$38.25 Baltimore..$29.25
Boston.... 42.25 Philadelphia 34.05

Proportionately low fares from other points.
For all details, berth reservations, etc., ask the nearest Ticket Agent.

WARREN H. FOGG, District Passenger Agent
Cor. Peachtree and Marietta Sts., Atlanta, Ga.

MATTY PILOTS PITCHERS NOW IN NATIONAL

By Damon Runyon.

IN the gloaming of his baseball years, "Old Ironsides," otherwise known as Chris Mathewson, finds himself in the peculiarly public position of leading the pitchers of the National League. When he tore off Brooklyn on Saturday afternoon the great checker expert brought his number of victories up to fifteen, as we figure it, against four defeats.

There are one or two younger and more agile hurlers ranked ahead of the Hadji of the Polo Grounds in the percentage table, but they are fellows like Burke, of St. Louis, with a single victory assessed with a defeat. Edward Konetchy, of St. Louis, has a perfect average, having appeared as a hurler in one game, and winning same, but as a pitcher Edward is one of our best known first basemen.

Ying Ling, the Chinese laundry ticket, had evaded the ignominy of defeat up to the Fourth, and had compiled four victories, but "Old Ironsides" is now the real pitching pilot of Tom Lynch's circle, which is a terrible thing at his time of life.

Mathewson has appeared in about twenty-two games. He saved two or three, for which he receives no credit. He is now doing more and better work than any other member of the Giant staff. His judicious conservation of his pitching arm is indicated by the fact that he has allowed more hits than any slabman in the league, with the exception of young Griner, of St. Louis, who has been whaled for 172 blows out of 19 appearances.

However, "Old Ironsides" still possesses that amazing faculty of putting the ball where he wants to that gave him the name of "King Control." He has dished out less than a dozen bases on balls, which puts him in a class by himself in that respect.

* * *

IT'S a tough year for the grizzled veterans of the mound. Over in the American League Eddie Plank, the Mathewson of the sidewinders, is considered the pitching leader of the Johnson organization, even though young Boehling, of Washington, tops him in the percentage table.

* * *

THE evil Fates have slipped William Dahlen, the abhorred Black Spot, and pronounced a Dutch Cuss on Brooklyn. The Jinx that used to live in Philadelphia has taken up a residence in Flatbush. When the subject of conversation is hard luck the iniquitous Dahlen is entitled to raise his voice above all others.

Charley Stengel, Bill Fisher and Bob Fisher have all been swept from the Dodger line-up in a few brief hours. Zach Wheat was already in the hospital when the others began to arrive, and Napoleon Rucker was said to be concealing a sore shoulder from public gaze, although he worked Saturday.

The Brooklyn catching staff is now a smoking ruin of a once imposing institution, while the Brooklyn outfield is stripped to the bone—meaning no offense to Messrs. Callahan, Moran, Hummer and Benny Meyers, at that. If you can imagine Murphy, Burns and Fletcher suddenly eliminated from the Giant line-up by accident, with the catching staff reduced to Mullaney, and with Christy Mathewson not at his best, then you can realize to some extent what has happened to the Dodgers.

* * *

CHARLEY M'DONALD, the Boston Braves' third baseman, who is just now leading the National League in hitting, is in a way a protege of John J. McGraw. The Giant chief recommended the slugging youngster to Garry Herrmann, of the Cincinnati Reds, who bought him from the Dallas club, of the Texas League, and carried him along last year and part of this season. Then George Stallings took the boy at the waiver price on a tip from the newspaper men following the Giants the last time the New York club was in Boston.

McGraw first saw McDonald a couple of years ago at Marlin, the training ground of the Giants, when the third baseman and another member of the Dallas club named Thebo joined the Giants to get into physical condition for the Texas League season. McGraw had three ball clubs playing exhibition games in Texas that season, and he used McDonald and Thebo on one team. He had no permanent place for McDonald himself, but his strong recommendation of the youngster to Herrmann indicated that McDonald had made a good impression on him.

McDonald seems to be another Heine Zimmerman in point of hitting. In 1911, with the Dallas club, he hit .324 in 144 games, although he displayed no unusual slugging ability with Cincinnati last season.

C. SMITH WILL DEFEND TITLE IN KNOXVILLE

Carleton Smith will go to Knoxville the last of this week to defend his title as Tennessee State Champion. The tournament is in progress there now.

This affair ought to be comparatively easy for the speedy Atlanta player, who is due to put another leg on the cup.

SPECIAL TRAIN.
Mountain Excursion
JULY 10.
Lv. Atlanta . . . 8:05 a. m.
Ar. Asheville . . 6:30 p. m.
PARLOR CARS,
COACHES,
DINING CARS.
$6.00 Round Trip $6.00
GOOD TEN DAYS.
SEE THE LAND OF THE SKY BY DAYLIGHT.
Make Reservations Now.
SOUTHERN RAILWAY

GEORGIAN SPORTS COVERED by EXPERTS

HOW THE CROSS-ANDERSON FIGHT LOOKED To TAD

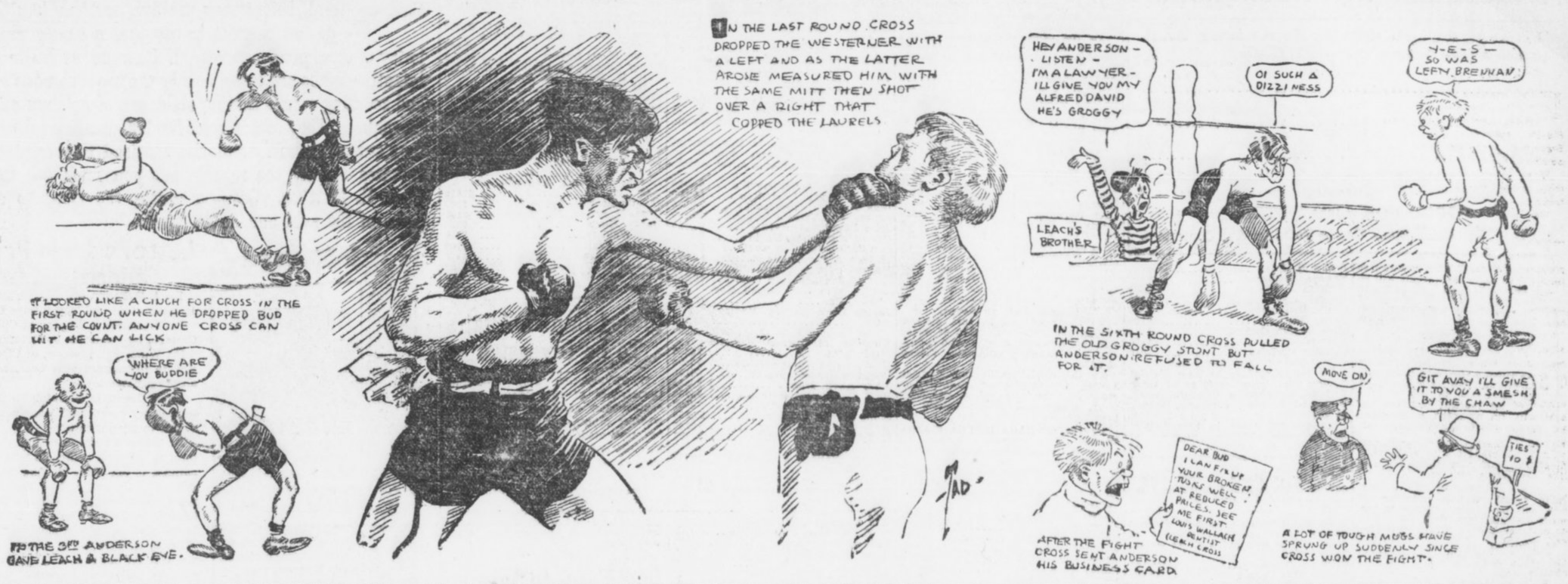

RICHARDS WINS AGAIN; LONGER RACES FRIDAY

HAVING failed to "bust" the speed trust at the Atlanta Motordrome, said "trust" consisting of Wilmer Richards, aided and abetted by his Indian motorcycle, No. 23, by any scheme of importing machines or teaming up against him, the Atlanta Motordrome will try staging longer races.

On Friday night the feature race will be the Cracker Sweepstakes, named in honor of the local ball club. The exact conditions of this event have not been decided upon, but the final heat will be the longest ever run on the local track.

The idea of lengthening out the race is to give the endurance riders a chance. It is apparent that in the sprints only McNeil and Graves have a chance with Richards. Tuesday night McNeil lost a ker-plunker out of the flip-flop that disasticated Simms magneto and couldn't ride his Jap, while Graves' new motor developed the asthma, complicated with a catarrhal cough, and it wouldn't run either. So it was all Richards, and he romped in the Sweepstakes and the Purse, though they managed to keep him pocketed in both events long enough to produce some thrilling stuff.

Friday night Richards will find that sprinting ability is at a discount and endurance the thing. He will find the Twenty-Four-Hour Twins, Shields and Lockner, right up in the hunt, along with Renel and possibly a couple of others.

The riding in the Sweepstakes finals Tuesday night, up to the last couple of laps, was the most sensational that has been seen. For lap after lap the four riders swept around the track at terrific speed, with hardly a half-inch separating them. One swerve carried George Lockner up on the perpendicular boards, where he rode for an eighth of a lap, getting down again all right and staying in the chase, despite that terrifying experience.

The following is the summary:

WALTHOUR SWEEPSTAKES.

(Heats, 3 miles; final, 5 miles.)

First Heat—Billy Shields, first; Harry Swartz, second; Jock McNeil, third. Time, 2:16 3-5.

Second Heat—Tex Richards, first; George Lockner, second; George Renel, third. Time, 2:07 3-5.

Third Heat—Morty Graves, first; Henry Lewis, second; Harry Glenn, third. Time, 2:19.

Final—Tex Richards, first; George Lockner, second; Morty Graves, third. Time, 3:28 3-5.

MOTORDROME PURSE.

(Heats, 2 miles; final, 4 miles.)

First Heat—George Renel, first; Henry Lewis, second; Freddie Luther, third. Time, 1:28 2-5.

Second Heat—George Lockner, first; Jock McNeil, second; Harry Swartz, third. Time, 1:32 2-5.

Third Heat—Tex Richards, first; Morty Graves, second; Billy Shields, third. Time, 1:29 2-5.

Final—Tex Richards, first; George Renel, second; George Lockner, third. Time, 2:57.

FOUR RIDERS ARE ARRESTED FOR SPEEDING ON TRACK

NEWARK, N. J., July 9.—Two officials and four riders were arrested after the finish of the five-mile motor-paced race at the Stadium Motordrome here last night. The riders arrested were Fred Hill and E. F. Root, both of Boston; Fred West, of San Francisco, and John King, of Newark. The latter pair rode the motorcycles that paced Hill and Root.

Inglis M. Uppercut, owner of the track and president of the Detroit Cadillac Motor Car Company, who furnished bail for the riders and officials, declared to-day that he would carry the case to the highest courts before giving up the attempt to hold motorcycle races.

An ordinance passed after the killing of seven persons when Eddie Hasha's machine plunged from the track here last September prohibits the exhibition of motorcycles for speed.

Four Ready to Battle Ritchie Two Chicago Boys After Title Go

By Sol Plex.

CHICAGO, ILL., July 9.—You'd naturally think that with all of the battling that the merry old lightweight class did on the big holiday the air would be a bit cleared and that most of the arguments that made these battles possible would be wiped off the slate. Most of them are, but we are immediately presented with some new ones, and they are just as biting and as full of possibilities as were all the discussions prior to the July 4 battles. Just duck your head into a bunch of fight fans when they are fanning and ask the simple question: "Who's left now for Willie Ritchie to fight?" and you can get about as fine an argument as you ever expected in this life. It's worth trying, anyway, especially if you haven't any other use for your time.

* * *

CHICAGO fight fans never will get over the idea that two young men of this town by the lake haven't a grand chance with the Californian whose classic brow is now adorned with the mythical crown. Until Ritchie whips either Jack Britton or Packey McFarland, either or both, there always will be arguments here that he isn't really the greatest of them all at 133—or is it 134 pounds now?—and that Chicago never was treated fairly by the opponents for the champ. At least that's the way the local followers of the game, stanch to a man to either the North Sider or the man from Garfield Boulevard are arguing.

* * *

BRITTON disposed of Charley White's pretensions for the time being at least. The decision went against White, and though it might not have been a good one, as the astute Nate Lewis says, it is a decision nevertheless and already is in the record books for all time. Britton has a host of friends around town who believe he is really the greatest of them all at 133 pounds, and even the recollection of the shade that Packey McFarland got over him in ten rounds in New York doesn't chill their enthusiasm. There always is the weight alibi for them on that affair.

AND Packey McFarland's friends? Why, they simply wave you off and walk away if you attempt to say that Willie is to be mentioned on the same day with Packey. They simply won't have it that the coast lad has one chance in ten of whipping the pride of the yards, and it is well to be careful how far you attempt to carry your end of the argument, too. The question of weight isn't a strong one to bring up with them, either. And if you try to say that Packey, while great at ten rounds, doesn't fancy the marathon route they have on the coast, you are just as apt to get into trouble.

* * *

AFTER sizing up the situation how is one going to get away from the Leach Cross end of the argument, either? How can any one figure him out of the running after his wonderful victory over the meteoric Bud Anderson—a victory so one-sided and decisive as to leave not the slightest doubt in anybody's mind? Cross deserves the highest praise for the remarkable showing he made in this battle, coming back as he did after a terrible slump some months ago, during which time it looked as if every man in the country who got a chance would whip one over on him.

* * *

DON'T forget that Freddie Welsh, the English champion, is very much in the running, too. Nobody has any right to count him out of it simply because he is a Briton and comes from a country that hasn't produced a good heavyweight since Charley Mitchell's day. We can not see nineteen out of twenty of the British fighters, but here's one that stands out a mile or so, and if he ever gets a chance at the topliners he's going to prove it, too.

* * *

SO, from the general appearance of things at the present time, if Willie Ritchie anticipates following up his great work and giving some of the other chaps a crack at his crown there are at least four of them who are capable of giving him the merriest kind of a game. Surely Leach Cross is the card out there now, Packey always has been, Welsh ought to be, and Britton might be made one.

RINGSIDE NOTES

Ad Wolgast has again put his name on the fighting map. Tom Jones, the lightweight champion's manager, says he will give Willie Ritchie a $5,000 side bet if the present title-holder will give his protege a return match. There are still many fans who would like to see the pair get together again.

James Coffroth is hot after a match between Leach Cross and "Harlem" Tommy Murphy for his Frisco arena. Leach, however, is holding Coffroth up for $10,000 win, lose or draw. The Eastern boy's large demand will probably block the match.

Charlie White will probably be seen in action in New Orleans soon. Promoter Tortorich has offered White a match with the winner of the Johnny Lore-Frankie Russell match at the Pelican City Sunday. Nate Lewis, manager of White, is considering the proposition.

Promoter Tom McCarey expects to close a return bout between Jack White and Johnny Dundee for this month. The pair clashed at the Vernon arena about three weeks ago and put up a corking mill. Joe Levy, manager of Rivers, is also handling White.

A right cross seems to be Willie Ritchie's most deadly wallop. It was this punch that defeated Ad Wolgast and also put Joe Rivers out. Fans are wondering what the effect the punch would have on Leach Cross.

Frankie Conley, the veteran bantamweight, is still traveling around the country picking up small purses. Frankie was billed to box in Houston, Texas, on July 4, but the authorities refused to stand for the bout and arrested both principals.

* * *

Jim Flynn threatens to retire from the boxing game. The Pueblo fireman says he will make his last fight against Gunboat Smith at New York in August. Flynn certainly has had an interesting career in the ring.

Tommy Walsh, well-known boxing promoter, fight manager and referee, writes that he is going to take George "Knockout" Brown, the Chicago middleweight, to the coast. Walsh thinks the K. O. party would make a strong hit over the derby route. He is willing to send his protege against Klaus, McGoorty or any of the other tough 158-pounders.

* * *

Charley Ledoux is picking out a pretty tough customer when he tackles Kid Williams at Los Angeles, Cal., on July 15. Williams has already defeated Eddie Campi and has held Johnny Coulon to a draw at New York. On the other hand, Campi recently shaded Ledoux in a 20-round go at McCarey's arena.

* * *

Terry Nelson, Meyer Pries, Kid Young and Mike Saul are still waiting for the next boxing show to be staged here. All are hungry for a fight as well as some square meals.

* * *

Danny Morgan, manager of Britton, says he will let Jack fight any lightweight in the world, the winner to meet Ritchie in a championship bout. The talkative manager does not bar any of them. "Welsh, Cross, Murphy and Wolgast all look alike to us," says Daniel.

COULON WILL BE READY TO BOX ON LABOR DAY

CHICAGO, July 9.—"I sure will fight on Labor Day," declared Johnny Coulon, the bantamweight champion, who is at his home here to-day. The title-holder is slowly regaining his strength, following his week's stay in a local hospital where he was treated for stomach trouble.

MORPHINE
Opium, Whiskey and Drug Habits treated at Home or at Sanitarium. Book on subject Free. DR. B. M. WOOLLEY, 24-N, Venus Sanitarium, Atlanta, Georgia

ENTRIES

AT BELMONT.

FIRST—Selling, two year olds, 5 furlongs: Athletic Girl 105, Polly H. 105, Robert Oliver 105, Gold Cross 105, Lancewood 105, xFlask 100, Superintendent 105.

SECOND—Three year olds and up, mares and geldings, selling, mile: xYenghee 98, Donald McDonald 113, Tactics 105, xMiss Wiggs 106, Cadeau 109, Judge Walser 111, Fred Mulholland 111, Dandy Dixon 103.

THIRD—Three year olds and up, handicap, 6 furlongs: Springboard 112, Joe Diebold 102, Ballycliff 97, Axylade 108, Prince Eugene 111, Night Sick 105, Besom 115, Sickle 95, Flying Yankee 90. Also eligible: House Maid 99.

FOURTH—Three year olds, selling, Columbus stake, mile and one-sixteenth: xStrenuous 100, Montressor 101, Lohengrin 104.

FIFTH—Three year olds and up, 6 furlongs: Melville 109, Lord Leighton 105, Little Hugh 103, Schaller 106, xMr. Specs 104, Beaucoup 112, Fond 107, Chopin 103.

SIXTH—Two year olds, conditions, 5½ furlongs: Mary Warren 101, Stromboli 107, Hill Stream 101, Holiday 110, Hypatia 107, Golden Chimes 110, Uncle Mun 104.

xApprentice allowance claimed.

AT MINERAL SPRINGS.

FIRST—Selling, 3-year-olds and up, 6 furlongs: Bow and Arrow 103, Billy Baker 105, Lady Nute 112, Brandoline 112, Orlin Ormande 112, Gold Lash 112, Danville II 114, Chippewa 114.

SECOND—Selling, 2-year-olds, five furlongs: Oh Me 108, Old Trump 108, Melody 108, Santaneca 108, Sunking 108, Pulsation 111.

THIRD—Selling, 4-year-olds and up, 5 furlongs: Millie Harding 105, Igloo 105, Ike Cohen 108, Elsie Herndon 111, Jack Witt 113, Bobby Cook 113, Pretend 113, Austin Sturtevant 113, Galley Slave 113, Pedro 113, Auto Maid 116, Golden Castle 118, Cassoway 121.

FOURTH—Handicap, three year olds and up, mile: Wood Dove 105, Kiva 105, Electric 105, Missle 105, Captain Bravo 117.

FIFTH—Selling, three year olds, 7 furlongs: Pampinea 108, Richard Gentry 110, Hermuda 110, Belle of Bryn Mawr 111, Sir Common 113, Marshon 115.

SIXTH—Selling, three year olds and up, 6 furlongs: Gin Rickey 105, Light House 114, Blacksmith 114, Sure On 114, All Reed 114, Clyde T. 114, Kiddy Lee 117, Arcite 117.

Clear; good.

AT FORT ERIE.

FIRST—$600, 2 year olds, 5 furlongs: Rustling Brass 103, Patty Regan 104, Miss Waters 104, Beau Pere 104, Scarlet Letter 104, Perpetual 107, Osaple 111.

SECOND—$600, 3 year olds, foaled in Canada, mile: Maid of Fromme 92, Rock Spring 112, Caper Sauce 112, A-Carlota 112, A-Ondramon 116, Havrock 120.

A-Giddings entry.

THIRD—$500, 2 year olds, maidens, 5 furlongs: Kederon 100, Fidelity 107, Behest 100, Peacock 107, John P. Nixon 108, Stellata 108, Rags 107, Belala 110, Amazement 119.

FOURTH—$600, 3 year olds, selling, mile and one-sixteenth: xMicoukee 95, Hasson 105, xCounterpart 97, xCogs 106, Gerard 102, Ravenal 114.

FIFTH—$600, selling, 3 year olds and up, maiden jockeys, 6 furlongs: xOrowoc 95, xBlue Jay 97, Garden of Allah 100, Lucile III 106, Aunt Alice 110, Mileage 110, Chrysels 110, Lady Sybil 111, Black River 112, Burning Daylight 112, Montcalm 113, Love Day 115.

SIXTH—$600, 3 year olds and up, selling, mile and 70 yards: xPopgun 85, Tom Hayward 100, xMarie T. 86, xHenry Hutchinson 101, xGeorge S. Davis 95, Rash 106, Pliant 97, Napier 198, Joe Stein 109.

SEVENTH—$600, 3 year olds and up, selling, mile and 70 yards: Clinton 95, xMudsill 104, Hedge Rose 100, Working Lad 105, Big Dipper 101, Strife 106, Adolante 101, L. M. Eckert 107.

xApprentice allowance five pounds claimed.

Fine; fast.

BUD ANDERSON OPERATED ON FOR APPENDICITIS

LOS ANGELES, July 9.—Bud Anderson, the Oregon lightweight boxer, who was defeated by Leach Cross, the New York dentist, here on July 4, was reported recovering to-day following an operation for appendicitis. When he was removed to the Santa Monica Hospital after the fight it was thought the effects of the beating he took caused his illness, but symptoms of appendicitis were discovered, and a hurried operation was performed.

TOBACCO HABIT You can conquer it easily in 3 days, improve your health, prolong your life. No more stomach trouble, no foul breath, no heart weakness. Regain manly vigor, calm nerves, clear eyes and superior mental strength. Whether you chew or smoke pipe, cigarettes, cigars, get my interesting Tobacco Book. Worth its weight in gold. Mailed free. E. J. WOODS, 534 Sixth Ave., 740 M., New York, N. Y.

New Ring Star in Papke's Town McMahon After Go With Smith

By Ed W. Smith.

CHICAGO, ILL., July 9.—Illinois has another fighting champion, but doesn't know it. At least this is what Tom McMahon, of Spring Valley, says, and he is in deadly earnest about it, too. Tom himself is the man referred to, and he believes that he has a good chance with any of the heavyweights. As a matter of fact, he has more than held his own with Gunboat Smith in a ten-round contest, and cites the fact that Smith has been diplomatically dodging and backing ever since a return encounter was suggested.

* * *

TOM passed through the city the other night on his way to his home town to take a little rest from the arduous campaigning that he has been going through in the East during the last nine months. You've heard of Spring Valley, haven't you? It's the town made famous by the Billy Papke wallop and remained on the athletic map until one day Bill decided that the place was hardly big enough for him and moved on to Kewanee. Not much of a change, you suggest? Perhaps not, but at any rate, it removed Spring Valley's most valuable advertisement, and now Tom purposes putting S. V. back on the map. McMahon is under the management of Jimmy Dime, of Newcastle, Pa., and during his Eastern campaign always was known as a Pittsburg man because he fought so often there at Dime's Club. He wants the whole thing changed now.

* * *

TALKING of his career in a modest way Tom said that Smith never had a thing on him, and that while one of the Gunboat's "Long Toms" loosened a whole jawful of teeth during their engagement it didn't matter much, as Tom has a new set now that are unloosable. "They've promised to give me a match with Smith some time during the fall," Tom said. "I've hopes that they'll keep their promise, but I don't care to box any more till September, as I intend to remain all summer at home. I may go through with a July 15 match at Peru with Marty Cutler, but I don't know yet."

* * *

TOM is a likable young fellow and looks as if he possessed tremendous power in that big frame of his. He weighs at the present time exactly 200 pounds, fully clothed, but says that it would not take much work to fit him for an encounter. His best fighting weight is 180, which Tom thinks is fully enough, if a man is only good enough. Billy Papke is Tom's friend, and during the latter's sojourn in France got Tom a match with Bombardier Wells. But there was only $1,000, and a single steamship ticket in it for Tom, hence he decided to remain at home. Tom isn't sorry for this, although he thinks he could have whipped Wells about as easily as did some of the others.

* * *

AND speaking of Wells brings to mind the fact that he is rematched with Georges Carpentier, the French star, for a contest some time in the near future. The match was made at a dinner given by the new editor of Sporting Life of London and was attended by many of the sporting celebrities of the big city. The idea was mainly to so jolly the French star and his manager that they would sign articles for a return engagement. It had the desired effect, for the men signed.

* * *

INTERESTING indeed are some of the English impressions of Carpentier. Here is what "B. B." in Sporting Life says of him in part: "I can not remember a more extraordinary, a more impelling, personality in boxing than Carpentier. For something of a paradox is he; a Frenchman—and be it noted, a boy, not yet twenty years of age—who is cold, all phlegm; absolutely unemotional, though outside the ring he has all the charm and grace and vivacity of his countrymen. He has a manager, one Francois Descamps, a voluble, excitable, bubbling person, so much quicksilver; the two are the greatest opposites I have bumped against. It would seem that it were ordained that the two were hitched together so as to strike a contrast altogether astonishing—Carpentier, a boxer, a fighter, if you will, pale, tense; Descamps, pinked with color, debonair, laughing; above all, a manager to the fingertips."

THREE ADAMS BROTHERS TO SIGN UP FOR LIFE

NEW YORK, July 9.—Platt and Ben Adams, point winners for the U. S. A. in the Olympic games at Stockholm last fall, and their brother Rule will all be married at the same time next fall. Ben Adams is employed by the Spalding Company in Atlanta.

SPECIAL TRAIN
JULY 10.
Lv. Atlanta . . . . 8:05 a. m.
Ar. Asheville . . 6:30 p. m.
Through Train—No Stops
$6.00 ROUND TRIP.
SOUTHERN RAILWAY

MONEY
LOANED TO SALARIED MEN AT LAWFUL RATES
ON PROMISSORY NOTES
Without Endorsement
Without Collateral Security
Without Real Estate Security
NATIONAL DISCOUNT CO.
1211-12 Fourth National Bank Bldg.

JOE RIVERS NO QUITTER, SAYS WILLIE RITCHIE

SAN FRANCISCO, July 9.—"Is Rivers a quitter? Did he dog it?

Was he knocked out?" interrogated Lightweight Champion Willie Ritchie, in a statement this afternoon, when told of reports that the Los Angeles boy showed the white feather in their bout on July 4.

"Well, you can say for me that when Rivers took that right in the jaw and that punch in the stomach in the eleventh round he was out," said Ritchie. "And he stayed out until after the count of ten. Rivers did not leave the ring for six or eight minutes. When, soon after the knockout I went to his corner to console him, he was still out. He did not know who I was.

* * *

"QUITE a minute later in the dressing room Rivers came to me and said, 'You beat me fair and square, Willie. You are the lightweight champion. You are the greatest fighter in the world.'

"Anyone who says Rivers quit doesn't know what he is talking about. He put up a hard, game fight."

While Ritchie has made no definite plans for the future, it is likely he will accept a brief theatrical engagement lasting about four weeks and then will be off to the mountains for about a month. He will draw $720 a week.

* * *

RITCHIE has not the slightest idea who his next opponent will be. He expects that an effort will be made to match him with Leach Cross, and if the inducements are right, will accept.

Freddie Welch, the English champion, also is after him and as Vancouver, B. C., promoters have offered the champion a big guarantee to meet the Briton there early in September, Welch stands more than an even chance of getting the first crack.

Rail & Steamer Trips
MACKINAC ISLAND
GEORGIAN BAY
AND THE
GREAT LAKE RESORTS
VIA TOLEDO AND DETROIT
ATTRACTIVE TOURS
LOW FARES
TICKETS ON SALE DAILY
LONG RETURN LIMITS
LIBERAL STOP-OVERS
Direct connections at Cincinnati with all trains from the South.
Ask your local Ticket Agent for fares and other particulars or address
F. J. PARMALEE
Traveling Passenger Agt,
ATLANTA, GA.
C H & D

LITTLE TIME LEFT IN PONY CONTEST

This List Does Not Give the Exact Standing of Contestants

I nominate, as a candidate in **The Hearst's Sunday American** and **Atlanta Georgian** Pony Outfit Contest:

Name .....

Address .....

Nominated by .....

Address .....

GOOD FOR 1,000 VOTES.

Only One Nomination Blank Can be Voted for Any Contestant.

All names of candidates having less than 2,000 votes to their credit will be taken from the list and kept on file in the contest office. They will be entered again when notified with additional votes.

District Number One.

To the candidate in this district having the highest number of votes will be awarded a Shetland pony, cart and harness complete, valued at $300.

To the candidate in this district having second highest number of votes will be awarded a Shetland pony, saddle and bridle complete, valued at $200.

To the candidate in this district having third highest number of votes will be awarded a pretty gold watch, valued at $15.

To the candidate in this district having fourth highest number of votes will be given a silver watch, valued at $7.50.

Josephine Simril	127,965
Helen Brantley	127,375
Miss Frankie J. Smith	126,655
Miss Margaret Lewis	134,010
George Rosser	132,700
William Conrad	90,920
Hillman McCalla	87,900
Edgar Watkins, Jr.	86,240
Janet Oxenham	81,300
Miss Louise Thompson	67,950
Jacob Patterson	45,600
Mollie Lee Kendall	38,200
Willie Ivey Wiggins	21,530
Miss Estelle Sullivan	28,250
Hugh B. Luttrell	20,200
Miss Edith Clower	16385
Andrew May	10725
Jack Papas	8300
Harold Holsonback	8200
Louise McAllister	8355
Philip S. Reid	6305
Dorothy Stiff	6300
Sidney Clark	6200
John Dunwoody	5780
Lucile Keadle	4315
Albert Smith	3755
Nellie Martin	2410
Thomas M. Price	2390
Pauline Trull	1915
Glenn Moon	1800
Miss Christa Powell	1780
William Eisle	1740
James Grubbs	1500
Lottie Mae Dedman	1130
Donovan Owens	1125
Eugene Morgan	1100
Yoland Gwin	1000
T. L. Hoshall, Jr.	1000
Miss Louise McCrary	1000
Miss Sudie King	1000
Miss Gaynell Phillips	1000
Miss Mary E. Peacock	1000
Robert A. Harden	1000
Miss Ruth Grogan	1000
H. E. Watkins, Jr.	1000
Oliff Moody	1000
William Ernest	1000
Arthur Pepin	1000
Lillian Smith	1000
Chas. Johnson	1000
Frank Price, Jr.	1000
Morgan Glover	1000
Chas. Whitner, Jr.	1000
Jack Shinholser	1000
Donald Kellar	1000
Annette Jamerson	1000

District Number Two.

To the candidate in this district having the highest number of votes will be awarded a Shetland pony, cart and harness complete, valued at $300.

To the candidate in this district having second highest number of votes will be awarded a Shetland pony, saddle and bridle complete, valued at $200.

To the candidate in this district having third highest number of votes will be awarded a pretty gold watch, valued at $15.00.

To the candidate in this district having fourth highest number of votes will be given a silver watch, valued at $7.50.

Miss Robert Harbour	158,725
Eugene Willingham, Jr.	158,300
Miss Idele Shaw	130,350
Miss Elizabeth Garwood	116,200
Paul M. Clark	115,950
Edmund Hurt	114,590
J. W. Collins, Jr.	79,900
Miss Lottie McNair	76,300
Miss Virginia Jackson	79,560
Miss Marjorie McLeod	69950
J. Edgar Sheridan	22,900
Elsie Gosnell	16,360
Robert R. Andrews	9300
William Wellborn	8250
Robert Wood	8215
Miss Edith Gray	7450
Willie Harden	6785
Miss Virginia Watson	6300
Charles J. Kellogg, Jr.	6200
Edgar Sweetber	3130
Clinton Hutchinson	3050
Buel Crawley	3025
J. P. Tucker	3100
Miss LaRue Church	2615
Miss Elizabeth Downing	2300
Max Clein	1310
Sarah Paxton	1305
Miss Lucy Withers	1140
Maurice McGalry	1010
Martin Comerford	1000
Miss Catherine Fussell	1000
Nick Caroli	1000
W. Samet	1000
Ed Ferguson	1000
Pierce Smith	1000

District Number Three.

To the candidate in this district having the highest number of votes will be awarded a Shetland pony, cart and harness, complete, valued at $300.

To the candidate in this district having second highest number of votes will be awarded a Shetland pony, saddle and bridle, complete, valued at $200.

To the candidate in this district having third highest number of votes will be awarded a gold watch, valued at $15.

To the candidate in this district having fourth highest number of votes will be awarded a silver watch, valued at $7.50.

Charles L. Stevens	118,750
Willette Matthews	123,320
J. P. Goets, Jr.	119,355
Mildred Brickman	118,109
Miss Mary Wells	88950
Miss Alma Coleman	26900
Miss Mabel Bracewell	17980
Annie Mealor	9200
Harry Brown	7200
Marion Wells	6395
Joe R. Smith	6130
Philip S. Reed	5920
Eugene Williams	2595
William J. Vincent	2500
Ernest E. Hamorick	3200
Annie S. Slatton	2895
Racey Ray	2100
Miss Evelyn Oxford	1825
Howard Grove	1125
Claudia Cochran	1060

District Number Four.

To the candidate in this district having the highest number of votes will be awarded a Shetland pony, cart and harness, complete, valued at $300.

To the candidate in this district having second highest number of votes will be awarded a Shetland pony, saddle and bridle, complete, valued at $200.

To the candidate in this district having third highest number of votes will be awarded a gold watch, valued at $15.

To the candidate in this district having fourth highest number of votes will be awarded a silver watch, valued at $7.50.

Florence Greenoe	140,755
Fannie Mae Cook	140,960
Herbert Chapman	120,000
W. H. Hamilton, Jr.	120,100
Nathanial Kay	121,200
Eleanor Raoul	119,600
Oscar Eugene Cook	119,595
Myrtle Jones	87,550
H. L. W. Brown	48,300
J. Walling Davis	28,500
Vivian Brown	20500
Miss Annie Graham	21,650
Miss Wilhelmina Tucker	16750
Miss Ida Bloomberg	11200
Ida G. Fox	10,300
James Eden	8900
Charles Ernest Vernoy	7800
Lillian Maurenberg	7800
J. C. Clements	6400
Miss Beatrice Brunson	4550
Miss Alice Feldman	7000
Miss Meta Fichett	6300
Milton Holcombe	5025
Annie Slatten	4125
Howell Conway	3650
Estelle Honer	3400
Raymond Smith	4350
Miss Marie Toy	2465
Louis Whitman	2340
James Westfall	2305
Ralph Rose	1795
Agnes Shatren	2335
Guy Quillian	1615
John Thrasher	1425
Paul Theodown	1420
Roy Young	1400
William Henderson	1290
Louise Simpson	1290
Sam Nance	**1250**
Mose Gold	1250
Miss Susie Black	1230
Miss L. E. Abbott	1000
Miss Lovie C. Dean	1000
Frank Henley	1000
Miss Annie Mae Hilsman	1000
Lynn A. Hubbard	1000
Harry Stane	1000
Miss Sarah Whitaker	1000
Miss Margaret White	1000
R. H. Brown	1000
Hugh Terrell	1000
Miss Carlotta Burns	1000
Lowell Battie	1000
Miss Lillian L. Brown	1000
Miss Marion Overstreet	1000
Jack Ellman	1000
Eugene Bayliss	1000
Esther Hutchins	1000
Valentine Jenkins	1000
Sam Silverman	1000
Wm. J. White	1000

District Number Five.

To the candidate in this district having the highest number of votes will be awarded a Shetland pony, cart and harness, complete, valued at $300.

To the candidate in this district having second highest number of votes will be awarded a Shetland pony, saddle and bridle, complete, valued at $200.

To the candidate in this district having third highest number of votes will be awarded a gold watch, valued at $15.

To the candidat in this district having fourth highest number of votes will be awarded a silver watch, valued at $7.50.

Frank Ison, Jr.	123,520
Richard Rainey	121,230
Miss Margaret Le Feure	97,950
Emery Ward	95,100
Rosemund Humphries	56,450
Miss Louise Chewning	53,100
Harnden Thomas	40,355
John Baker Long	20,200
Miss Frances Summers	22,300
Chas. B. Alverson	8200
O. H. Gintzen	7300
Miss Lucille Berry	6705
Sallie Evans, Douglasville	6300
Miss Mary Holloway	5600
Ethel VanHorn	3550
Roy Coleman	3340
Luna Stewart	3200
Wm. Hood	3250
Merriot Brown Reid	1175
Wm. J. White	1000
Rosa Belle Edison	1000

District Number Six.

To the candidate in this district having the highest number of votes will be awarded a Shetland pony, cart and harness, complete, valued at $300.

To the candidate in this district having second highest number of votes will be awarded a Shetland pony, saddle and bridle, complete, valued at $200.

To the candidate in this district having third highest number of votes will be awarded a gold watch, valued at $15.

To the candidate in this district having fourth highest number of votes will be awarded a silver watch, valued at $7.50.

Agnes Mears	119,895
William Turner	119,450
Edward DeLoach	117,635
Miss Beverly Swanton	64,920
Miss Susanne Springer	48,180
Fred Vickery	29,250
Nathan Minsk	29,980
Edgar Wilson	39,900
J. T. Sewell	11,200
Grady Harris	12,950
John Lovett	7600
Richard Kell	6300
George Nelson Baker	6300
Gay Reynolds	4525
Angie C. Newton	3000
Miss Ora F. Dozier	2690
Miss Alma Hudson	2350
E. F. Marquett	2255
Edith Clower	2100
Miss Grace Davis	1000
Gregory J. Eaton	1000
Benjamin F. Saflets	1000

District Number Seven.

To the candidate in this district having the highest number of votes will be awarded a Shetland pony, cart and harness, complete, valued at $300.

To the candidate in this district having second highest number of votes will be awarded a Shetland pony, saddle and bridle, valued at $200.

To the candidate in this district having third highest number of votes will be awarded a gold watch, valued at $15.

To the candidate in this district having fourth highest number of votes will be awarded a silver watch, valued at $7.50.

Charles R. Walker, Jr.	66,295
A. Morrison	48,675
George H. Melton	56,095
Philip Gilstein	49,675
Henry Hull	48,270
James Allen	30,303
Lawrence McGinnis	26100
Clyde Mitchell 0	15300
Miss Inez Kimberly	12920
Fannie Bettis	11600
Joy Carroway	9800
Gladys McClellan	4500
Joe DuPre	3455
Claude Higgins	2350

City Carriers and Newsboys.

To the candidate in this district having the highest number of votes will be awarded a Shetland pony, cart and harness, complete, valued at $300.

To the candidate in this district having second highest number of votes will be awarded a Shetland pony, saddle and bridle, complete, valued at $200.

To the candidate in this district having third highest number of votes will be awarded a pretty gold watch, valued at $15.

To the candidate in this district having fourth highest number of votes will be awarded a silver watch, valued at $7.50.

Mose Brodkin	181,510
Ross Greer	172,155
Raymond Wilkinson	168,040
J. E. Moore	156,340
John Trimble	133,950
Harold Hamby	118,250
St. Leonard Veitch	127,950
Irvin Willingham	123,560
Roy Cook	100,250
Harold Turner	23100
Royal Barbour	22,600
Norman Gooch	16900
Powell Pendley	14825
Sterlin Jordan	12300
Everett J. Cain	10400
Bonnell Bloodworth	5000
R. S. McConnell	3200
L. M. Harrison	1560
Johnnie Evans	1000

Out-of-Town Agents and Carriers.

To the candidate in this district having the highest number of votes will be awarded a Shetland pony, cart and harness, complete, valued at $300.

To the candidate in this district having second highest number of votes will be awarded a Shetland pony, saddle and bridle, complete, valued at $200.

To the candidate in this district having third highest number of votes will be awarded a gold watch, valued at $15.

To the candidate in this district having fourth highest number of votes will be awarded a silver watch, valued at $7.50.

John Martin, Jr., Columbus, Ga.	71,165
Jake Palmer, Murphy, N. C.	70,950
Chas. E. Crawford, Chipley	69,850
M. E. Dasch, Stone Mountain	56,550
Roy Johnson, Thomaston, Ga.	56,280
Everett Hicks, Guild, Tenn.	1025
Thos. W. Rylee, Gainesville, Ga.	52,789
Chas. Barron, R. F. D., Atlanta	41,005
Lee Bowden, Athens	39,100
Ambrose Scarboro, Royston, Ga.	28,310
Jos. Milam, Cartersville, Ga.	26,150
H. K. Everett, Calhoun, Ga.	28,735
A. Stewart, Macon, Ga.	23,600
Leon Spence, Carrollton, Ga.	21,400
Leon B. Spears, Woodstock, Ga.	20,200
J. S. Plunkett, Carey Sta., Ga.	12,495
Angus Craft, Hartwell, Ga.	10,450
Sidney Wing, Decatur, Ga.	9,400
Leckie Maddox, Newnan	28,350
Robt. Newby, Vienna, Ga.	7410
Ralph Turner, Opelika, Ala.	6740
Gladys Daniels, Bolton	5700
Ora Lyons, Griffin, Ga.	5535
R. E. Hudson, Unadilla, Ga.	5300
Aubrey Hopkins, Anderson, S.C.	4800
Marvin Collier, Barnesville	3650
John Toler, New Orleans, La.	3600
Alfred Chappelle, Sparta, Ga.	3400
M. Tarpley, Fairburn, Ga.	3300
James Wilkins, Gaffney, S. C.	2225
Chas. B. Havey, Lithonia, Ga.	2005
L. Bennett, Brunswick, Ga.	1000
Hugh Parrish, Adel, Ga.	1000
Paul Swint, Gibson, Ga.	1000
X. N. David, Cedartown, Ga.	1000

Georgia School Boys and Girls

To the candidate in this district having the highest number of votes will be awarded a Shetland pony, cart and harness, complete, valued at $300.

To the candidate in this district having second highest number of votes will be awarded a Shetland pony, saddle and bridle, complete, valued at $200.

To the candidate in this district having third highest number of votes will be awarded a gold watch, valued at $15.

To the candidate in this district having fourth highest number of votes will be awarded a silver watch, valued at $7.50.

Chas. E. Kelly, Cartersville	64,250
Clifford Henry, Carrollton	63,300
Lois Casey, Chattahoochee	64,500
Ambrose B. Tribble, Lithonia	63,400
John Logan, Gainesville	61,950
Gertrude Moseley, Menlo	62,555
Ben Steinberg, Cartersville	64,005
M. Means, Meansville	56,300
Margaret Danner, Doraville	59,650
Patrick Jones, Macon	58,200
(Billie) Wm. L. Campbell, Norcross, Ga.	42,900
James Leak Reeves, Madison, Ga.	43,100
Blake Nichols, R. F. D., Atlanta	38200
Virginia McCowen, Marietta Car Line	34250
D. W. Spain, Talbotton, Ga.	30605
Reginald Houser, Macon	30100
Mary Allen, Macon	29955
R. C. Overstreet, Sylvania	25900
Paul Jossey, Forsyth	20500
Ennis Spinks, Chipley	20,350
Mary Caldwell, Chipley	19940
Maxwell Aubrey, Bolton	19495
Elmer Towe, Social Circle	18885
Miriam Stansell, Gainesville	19675
Cary Brazil	18995
Raleigh Wilkinson, Athens	18300
Esther Boorstein, Covington	17250
Landrum Grey	15900
Warner Webb, Griffin	11525
Will Chapman, Whigman	10950
H. H. Redwine, Fayetteville	10800
Belle Stowe, Toccoa	10300
Susie Glenn, Social Circle	9395
Ga.	9300
Grady W. Griffin, Athens	9300
J. P. Craven, Baxley	9300
H. E. White, Fiovilla	8405
O. S. Morton, Raymond	8390
Terry Strozier, Greenville	8250
W. B. Dismukes, Mystic	8230
Ora Lyons, Griffin, Ga.	8125
Wm. Tillaferro, Mansfield	7350
Emory Steele, Commerce	7200
Belle Ragsdale, Lithonia	7190
G. W. Posey, Jr., Juniper	7100
Richard Johnson, Tennille	6200
J. P. Tucker, Jr., R. F. D. Decatur	6300
Ruth Aiken, Forrest Park	6100
Sarah Carter, Savannah	6005
A. E. Gilmore, Jr., Tennille	5900
tur, Ga.	5670
Bennett Jeffers, Douglasville	5600
Sidney Newsome, Union Point	5205
Dan Patrick, Conyers	4860
Virginia Wing, Roswell, Ga.	4605
Anna Johnson, Summerville	4890
W. Harrell, Jr., Quitman	4000
Rives Carey, Barnesville	4955
Clay Burruss, Carnesville	3650
Frank Humphries, Austell, Ga.	3600
Betta Davis, Fayetteville	3210
Jessie Tabor, Loganville	3200
H. C. Ogilvie, Savannah	3200
Elmo Greenwood	3200
Eleanor Lindsay, Tucker	3355
Wm. Cornog, Lavonia, Ga.	3920
J. L. Brewer, Egan	2900
Morris McClure, Jackson	2620
Alfred Wilkes, R. F. D. Atlanta	2200
Elsie Cummings, Savannah	2400
Dolph Little, Commerce	2340
J. C. Smith, Oxford	2300
B. C. Elder, Blakely	2100
Gertrude Marshall, Savannah	2005
Carl Bragg, Woodcliff	1675
Mattie L. Johns, Loganville	1595
Helen Mitchell, Richwood	1565
Sarah F. Spier, Monroe	2190
W. A. Hollis, Columbus	1405
Horace McConnell, R. F. D. Atl	1280
Chas Harlan, R. F. D. Atlanta	1255
E. A. Heckle, Cornelia	1175
Virginia Young, Roswell, Ga.	1155
Robt. Mobley, Jr., Quitman	1075
Clyde Stephens, Barnesville	1025
Nora E. Webster, Sylvania, Ga.	1015
Etheridge Bradley, Smyrna	1110
Ernest Baker, Washington	1010
Chas. Clark, Loganville	1000
Brannon Sharp, Commerce	1000
G. W Davis, Bremen	1000
Felix Reid, Union City	1000
C. V. Turner, Jr., Quitman	1000
Lily Wilkes, R. F. D. Atlanta	1000
Rudolph Campbell, Fairburn	1000
Thos. Lamar, Waycross	1000
Evelyn Davis, Baconton	1000
E. V. Turner, Jr., Athens	1000
Amy Davis, Bremen	1000
Joe Tink, Gainesville	1000
Bennett Willis Norman, Norman Park	1000
H. B. Reid, Crawfordville, Ga.	1000
Miss Jennie Fowler, Newnan, Ga.	Vote Coupons

School Boys and Girls Outside of State of Georgia.

To the candidate in this district having the highest number of votes will be awarded a Shetland pony, cart and harness, complete, valued at $300.

To the candidate in this district having second highest number of votes will be awarded a Shetland pony, saddle and bridle, complete, valued at $200.

To the candidate in this district having third highest number of votes will be awarded a gold watch, valued at $15.

To the candidate in this district having fourth highest number of votes will be awarded a silver watch, valued at $7.50.

McGee Hunt, Westminster, S. C.	60,200
Lena Mae Smith, Knoxville, Tenn.	63,300
Robert Hyatt Brown	64,580
Elmer Cooper, Greenville, S. C.	56,355
Fain E. Webb, Jr., Piedmont Ala.	63,395
Willie Finlay	60,300
Miss Lyldia Bemley	31400
Ralph Turner	25000
Edmund A. Lively, Birmingham, Ala.	25,100
Miss Dorothy Davis	21000
Geo. W. Chamlee, Chattanooga, Tenn.	20400
Rodney Stephens, Abbeville, S. C.	17850
Janette Gerelde, Pensacola, Fla.	8200
Chas. E. Briley, Jr., Charleston	8100
Henry Hicks	7350
J. T. Weil, Jr.	7350
Pauline Trull	7300
Miss Annie McCarrell	3450
Lindsay W. Graves	2400
Novel Wheeler	2350
George Andrews	2100

Closed Bank's Affairs To Be Investigated

WASHINGTON, July 9.—Acting Comptroller of the Currency Kane contemplates no delay in learning whether criminal proceedings should be instituted against officials of First-Second National Bank of Pittsburg, closed by his order several days ago.

Two lines of inquiry will be pursued at once—to learn whether the bank published a false statement of its condition July 5, the other to find whether the bank has been making "dummy" loans.

Duel Fatal to Cuban General; Fear Riots

Special Cable to The Atlanta Georgian.

HAVANA, CUBA, July 9.—General Armando Riva, chief of the Cuban national police, who was shot during a political argument on the plaza Monday night, died to-day. A charge of murder was lodged against General Ernesto Asbert, Governor of the Province of Havana, and two others.

Troops were placed in all the principal streets for fear of an outbreak of political riots after news of Riva's death became public.

De La Barra's Place Given to Secretary

Special Cable to The American.

MEXICO CITY, July 9.—The portfolio of Foreign Affairs in the Mexican Cabinet to-day was offered to Frederico Gamboa, the post having been made vacant by the resignation of Francisco De La Barra. Gamboa was formerly Undersecretary for Foreign Affairs.

Senor De La Barra plans to leave for Italy next week. He will meet Porfirio Diaz, former dictator, while abroad.

Save the Babies.

INFANT MORTALITY is something frightful. We can hardly realize that of all the children born in civilized countries, twentytwo per cent., or nearly one-quarter, die before they reach one year; thirtyseven per cent., or more than one-third, before they are five, and one-half before they are fifteen!

We do not hesitate to say that a timely use of Castoria would save a majority of these precious lives. Neither do we hesitate to say that many of these infantile deaths are occasioned by the use of narcotic preparations. Drops, tinctures and soothing syrups sold for children's complaints contain more or less opium, or morphine. They are, in considerable quantities, deadly poisons. In any quantity they stupefy, retard circulation and lead to congestions, sickness, death. Castoria operates exactly the reverse, but you must see that it bears the signature of Chas. H. Fletcher. Castoria causes the blood to circulate properly, opens the pores of the skin and allays fever.

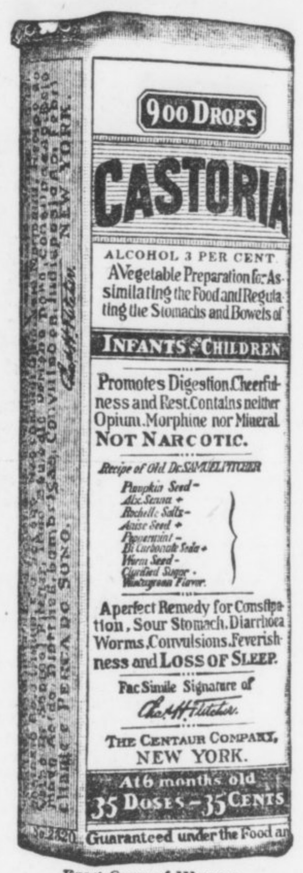

Exact Copy of Wrapper.

Letters from Prominent Physicians addressed to Chas. H. Fletcher.

Dr. A. F. Peeler, of St. Louis, Mo., says: "I have prescribed your Castoria in many cases and have always found it an efficient and speedy remedy."

Dr. Frederick D. Rogers, of Chicago, Ill., says: I have found Fletcher's Castoria very useful in the treatment of children's complaints.

Dr. William C. Bloomer, of Cleveland, Ohio, says: In my practice I am glad to recommend your Castoria, knowing it is perfectly harmless and always satisfactory.

Dr. E. Down, of Philadelphia, Pa., says: "I have prescribed your Castoria in my practice for many years with great satisfaction to myself and benefit to my patients."

Dr. Edward Parrish, of Brooklyn, N. Y., says: "I have used your Castoria in my own household with good results, and have advised several patients to use it for its mild laxative effect and freedom from harm."

Dr. J. B. Elliott, of New York City, says: "Having during the past six years prescribed your Castoria for infantile stomach disorders, I most heartily commend its use. The formula contains nothing deleterious to the most delicate of children."

Dr. C. G. Sprague, of Omaha, Neb., says: "Your Castoria is an ideal medicine for children, and I frequently prescribe it. While I do not advocate the indiscriminate use of proprietary medicines, yet Castoria is an exception for conditions which arise in the care of children."

Dr. J. A. Parker, of Kansas City, Mo., says: "Your Castoria holds the esteem of the medical profession in a manner held by no other proprietary preparation. It is a sure and reliable medicine for infants and children. In fact, it is the universal household remedy for infantile ailments."

Dr. H. F. Merrill, of Augusta, Me., says: "Castoria is one of the very finest and most remarkable remedies for infants and children. In my opinion your Castoria has saved thousands from an early grave. I can furnish hundreds of testimonials from this locality as to its efficiency and merits."

GENUINE **CASTORIA** ALWAYS
Bears the Signature of

Chas. H. Fletcher.

The Kind You Have Always Bought
In Use For Over 30 Years.
THE CENTAUR COMPANY, NEW YORK CITY.

Use Georgian Want Ads for Results

SPECIAL TRAIN.
Mountain Excursion
JULY 10.
Lv. Atlanta . . 8:05 a. m.
Ar. Asheville . . 6:30 p. m.
PARLOR CARS,
COACHES,
DINING CARS.
$6.00 Round Trip $6.00
GOOD TEN DAYS.
SEE THE LAND OF THE SKY BY DAYLIGHT.
Make Reservations Now.
SOUTHERN RAILWAY

As Small as Your Note Book And Tells the Story Better.

The Vest Pocket
$6 *Kodak*

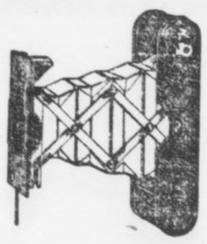

We Have All the New Goods From the "KODAK" City.

WE'RE SPECIALISTS
At Developing, Printing and Enlarging.
(Ask for New Price List.)

Glenn Photo Stock Company

EASTMAN KODAK COMPANY.
The Kodak Store. 117 Peachtree.

SPECIAL TRAIN
JULY 10.
Lv. Atlanta . . . . 8:05 a. m.
Ar. Asheville . . 6:30 p. m.
Through Train—No Stops
$6.00 ROUND TRIP.
SOUTHERN RAILWAY



Not Whether to Go to COLORADO But *How* to Get There!

That is the question. Everybody who can beg, borrow or steal the time for a vacation is going to Colorado this year.

Old Pike's Peak is flashing her wireless to every city and home. People are dreaming of camping tents in deep ravines and quaint summer homes on the mountainside. Men and women, young and old, are going by the thousands this year. And they all want to know the best way to get there. The best, surest and most comfortable route to Colorado is

Union Pacific

STANDARD ROAD OF THE WEST

—the road on which your vacation starts when the train starts—the road that makes Colorado an overnight trip and brings it within the reach of every home. Perhaps you have never thought of this before. Colorado has seemed to you so far away that only the fortunate people of leisure could go. Now the Union Pacific has brought it down to an overnight trip. And, such a trip! Such dinners! Such beds! Such open carriages, where you sit out-of-doors in the cool shade and Nature unrolls for you such a daylight and moonlight film as was never shown in any theatre!

This wonderful road is the only line to Colorado having the advantages of double tracks. Automatic Electric Block Safety Signals and dustless Sherman gravel all the way. On this route millions and millions of dollars have been spent for your luxury — this certainly is the only way to go.

Low Round Trip Fares in Effect Now

Excellent daily trains from Omaha, Kansas City, St. Louis and Chicago

(123b)

The Union Pacific is the new and direct route to Yellowstone National Park. Ask for literature and information.

A. J. DUTCHER, G. A.
908 Olive Street
St. Louis, Mo.

C. M. ROLLINGS, T. P. A.
620 Woodward Bldg.
Birmingham, Ala.

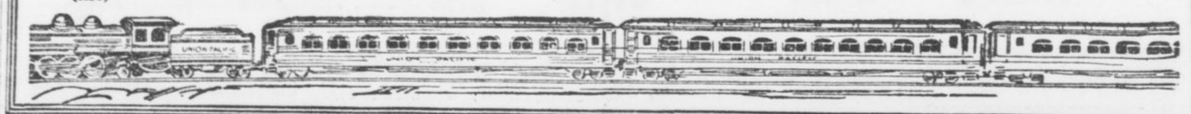

STOCK 'CHANGE NECESSITY IN BUSINESS

Public Misjudges Wall Street Because It Does Not Explain Its Transactions.

By B. C. FORBES.

The New York Stock Exchange is not a den of wickedness. Its members are not a pack of financial wolves. The machinery of the Stock Exchange is absolutely necessary for the nation's welfare. No commercial country could be without a marketplace for securities, the tokens of wealth.

* * *

The public has misjudged the Stock Exchange largely because the Stock Exchange laid itself open to misjudgment. It did not try to put itself in the right light. It allowed itself, without protest, to be misunderstood.

* * *

But it is now anxious to receive fair play, to have its functions known, to let the public see inside it, so to speak.

* * *

I hear that the suggestion made in this column that a commission of brokers, office managers, bankers and others in close touch with the public and with investors be appointed is likely to be favorably acted upon without delay. The governors of the Stock Exchange by so doing would prove that they are in earnest in seeking to increase the usefulness of the institution and bring it thoroughly into harmony with public sentiment.

* * *

Several Governors have a dread that if corporations be subjected to additional regulations in regard to listing their securities many of them will object and refuse to seek the privileges of the institution.

* * *

The main reason why an increasing number of companies have kept away from the Stock Exchange is that the public has ceased to regard a Stock Exchange security as superior to an unlisted one. The listing of a stock has ceased to be viewed as a guarantee of its legitimacy. So disgraceful has been the handling of certain listed stocks that investors have lost faith in the ability of the Exchange authorities to enforce decency.

* * *

MAKE THE PRIVILEGE OF LISTING WORTH WHILE, MAKE IT A GUARANTEE OF FULL PUBLICITY, MAKE IT COVETED, MAKE IT STAND FOR SOMETHING, AND THEN INVESTORS WILL DRAW A SHARP DISTINCTION BETWEEN LISTED AND UNLISTED SECURITIES. THEY WILL LOOK UP TO THE STOCK EXCHANGE INSTEAD OF DOWN UPON IT.

* * *

How to bring about this transformation will be the problem of the proposed commission and the Governors. The Hughes Commission made several valuable recommendations, which have been adopted. A commission such as now outlined could go more deeply into the subject. It could make practical suggestions. It could look at the question both from the outside and the inside.

* * *

The small investor is the person to be attracted, to be cultivated, to be encouraged to patronize sound stocks and bonds. He is destined to become the backbone of American finance. His is the custom to be most coveted. On his treatment at the hands of corporations and brokers hang momentous issues.

* * *

Give him a square deal, safeguard him from needless losses, shield him from fraud, give him a good return on his capital, whet his interest in the welfare of business and the future of American finance—the future, even, of the whole Republic—will be immeasurably brightened. The small investor will then become a bulwark against destructive legislation, against all forms of confiscation. He will stand for and fight for justice. He will repel ruinous demagoguery.

* * *

George W. Perkins, in a letter to The Odd Lot Review, expresses forceful views on this subject. He writes in part:

Practical public ownership, that's what I would term it. A steady improvement in the average distribution of the nation's wealth—that is my view of the significance of the activity of the small investor. It is decidedly encouraging to see that the corporation activity of the country is being shared by an always increasing group of the population. To me it appears that the movement has only begun.

The time is coming when every man with even a few hundred dollars saved will put his surplus over the amount needed for an emergency into standard securities.

The progress of this movement means a great deal more than a mere increase in the number of a shareholders per corporation. It is an exceedingly important economic indication. If the problems are allowed to work themselves out in a natural way there will be no need for Governmental interference. To my mind, the steady increase in the number of stockholders in the corporations foreshadows genuine public ownership—not of the type in which the entire business and industrial system of the country is to be thrown into the political arena to the tender mercies of the spoilsman, but a practical method of distributing the natural prosperity.

The solution of the problem is to have the whole nation interested in the success of the great sound industrial and railroad enterprises.

* * *

What part is the New York Stock Exchange that is coming. Is it to sink change that is coming? Is it to sink into obscurity? Is it to allow itself to die from inanition? Or is it to adjust itself to the evolution already under way and become a mighty power for progress along correct economic, financial and investment lines?

Polly and Her Pals

Copyright, 1913, International News Service.

Oh, Joy! Delicia's Lost Her Freckles---for To-Day



HEAVY BUYING OF JULY CAUSES GAIN

Report of Boll Weevil in Texas and High Temperatures Send Shorts to Cover.

NEW YORK, July 9.—Business at the opening of the cotton market was active and first prices were 3 to 8 points higher than last night's close. In addition to firm cables and liberal sales of spots at Liverpool the local market was influenced by reports that the boll weevil has made its appearance in every cotton growing county in Texas, while prospects for moderate temperatures over the belt were brighter.

The weather conditions overnight were favorable. Good beneficial rains fell over Arkansas, North Mississippi and Tennessee to-day, where needed. The buying continued aggressive, however, during the first hour, chiefly inspired on the rumor that Theodore Price is out with a bullish circular. Trading, however, was very light. Offerings were light, resulting in prices advancing some 1 to 5 points over the initial level. Later an active selling movement dominated the market, causing a rapid decline. August, after displaying phenomenal strength, dropped from 12.13 to 11.93, within 5 points of the previous close. December declined from 11.41 to 11.34. The entire list during the late forenoon was 1 to 5 points over Tuesday's final.

During the afternoon session the market developed a steady tone, based on continued report of the boll weevil. There is a fear on the part of the bear element to sell in the face of the uncertainty just now as to what development from climatic conditions. The high temperatures prevailing in many sections are causing alarm. This resulted in light offerings, causing July to jump to 12.19; August, 12.18; October 11.53, and December to 11.46. The entire list held firm throughout the late session.

At the close the market was steady with prices at a net gain of 11 to 13 points from Tuesday's final.

Following are the bids in New York: July, 12.09; August, 12.08; October, 11.45; January, 11.32.

Following are 10 a. m. bids in New Orleans: July, 12.42; August, 12.04; October, 11.52; January, 11.52.

Estimated cotton receipts:

	Thursday.	1912.	
New Orleans	250 to 500		994
Semi-weekly interior movement:			
Receipts	3,343	3,667	1,560
Shipments	11,096	8,450	5,955
Shipments	146,722	102,047	73,988

NEW YORK COTTON.

RANGE IN NEW YORK FUTURES.

	Open.	High.	Low.	Last Sale.	Close.	Prev. Close.
July	12.09	12.19	12.09	12.18	12.17-18	12.05-06
Aug	12.09	12.18	12.03	12.17	12.17-18	12.06-07
Spt	.....	.....	.....	11.78	11.70-72	11.57-59
Oc	11.42	11.53	11.42	11.53	11.52-53	11.32-34
Nv	.....	.....	.....	.....	11.45-47	11.30-32
Dc	11.41	11.46	11.24	11.53	11.46-45	11.33-34
Jn	11.32	11.40	11.28	11.40	11.39-40	11.27-28
Fb	.....	.....	.....	.....	11.41-43	11.29-31
Mh	11.42	11.50	11.40	11.49	11.49-50	11.37-38
My	11.45	11.46	11.44	11.44	11.51-52	11.39-41

Closed steady.

LIVERPOOL COTTON MARKET.

LIVERPOOL, July 9.—This market was due to open 2½ points higher on July and ½ to 2 points advance on other positions, but opened steady, net unchanged to ½ point advance. At 12:15 p. m. the market was quiet, but steady, at a net advance of 1½ to 2 points.

Spot cotton is in good demand at 5 points advance; middling 6.71d; sales, 10,000 bales, including 9,000 American bales; imports, 1,000 bales; none American; tenders new docket, 2,000 bales.

At the close the market was steady with prices at a net gain of 2 to 2 points from the closing quotations of Tuesday.

Futures opened steady.

	Opening. Range.	2 P.M.	Close.	Prev. Close.
July	6.44½ 6.44½		6.46	6.43
July-Aug	.6.43	6.45	6.45½	6.42½
Aug.-Sept	.6.35	6.36½	6.37½	6.34½
Sept.-Oct.	.6.23	6.23	6.24	6.21
Oct.-Nov.	.6.15	6.16½	6.18	6.15
Nov.-Dec.	.6.11½	.....	6.13⅝	6.11
Dec.-Jan.	.6.11	.....	6.13	6.10½
Jan.-Feb.	.6.10½	6.12	6.13	6.10½
Feb.-Mch.	.....	.....	6.14½	6.12½
Mch.-Apr.	.6.13	6.14	6.15½	6.13
Apr.-May	.....	.....	6.16½	6.14
May-June	.6.15	.....	6.17½	6.15

Closed quiet.

HAYWARD & CLARK'S DAILY COTTON LETTER

NEW ORLEANS, July 9.—Weather developments overnight were particularly favorable. There was some danger of temporary heat spells in the northern belt, but these prospects have changed overnight in favor of showers and cooler weather, except in the southern half of Texas, where temperatures will remain stationary. Partly cloudy weather prevails and indications are for showers toward the end of the week extending into the Central and Eastern belt.

RANCE IN NEW ORLEANS FUTURES

	Open.	High.	Low.	Last Sale.	Close.	Prev. Close.
July	12.40	12.44	12.40	12.40	12.40-41	12.40-41
Ag	12.04	12.15	12.00	12.03	12.03-04	11.97-98
Spt	.....	.....	.....	.....	11.60-62	11.53-56
Oc	11.52	11.57	11.46	11.56	11.56-57	11.46-47
Nv	.....	.....	.....	.....	11.54-56	11.45-46
Dc	11.51	11.55	11.44	11.54	11.54-55	11.44-45
Jn	11.53	11.55	11.48	11.55	11.55-57	11.46-47
Fb	.....	.....	.....	.....	11.50-52	11.41-42
Mh	11.59	11.65	11.59	11.65	11.63-64	11.54-55

Closed easy.

MONEY AND EXCHANGE.

NEW YORK, July 9.—Money on call 2@2½ per cent; time money unchanged; 60 days, 3½@3½; 90 days, 3½@4; six months, 5@5½.

Posted Rates: Sterling exchange, 4.84½ 4.87½, with actual business in bankers' bills at 4.8690 for demand and 4.8315@4.8320 for 60-day bills.

Prime mercantile paper unchanged.

COTTON GOSSIP

NEW YORK, July 9.—"A prominent Texas spot man here learned for the first time yesterday that the Clarke amendment taxes contracts made in Liverpool $50 the same is in New York or New Orleans and immediately got busy with Washington.

"I think much of the apparent apathy on the part of Southern spot merchants in regard to the bill is due to their belief that they can hedge as usual in Liverpool, so they don't worry about the fate of American exchanges. I believe it would be advisable for everybody to acquaint spot merchants in their neighborhood with the fact that the amendment tax and trade in both domestic and foreign exchanges. When they realize that in order to hedge, either they or the producer must pay 50 cents a bale, and they will probably wake up and begin working to have the bill defeated."—Clevenberg.

* * *

Dick Bros. were good sellers after the call.

* * *

"Gwathmey was the principal buyer of new crop of the call. The market was steady on light offerings and fair demand on talk of boll weevil in Texas being more numerous than since 1909. The map was favorable."—Anderson.

* * *

Atlanta, Ga., wires: "We think the prospect of improvement in crop conditions during July is decidedly favorable. We had a good rain yesterday, which our reports lead us to believe are quite general in the State. Cotton was not suffering, but occasional showers will be decidedly beneficial. The only thing that can be said against the plant now is that about 50 per cent of it is small in size, but this small cotton, as well as the larger size, is also healthy and strong, has a good tap root and we believe by the first of August will be a strong, vigorous plant, capable of taking on a full August crop. We feel very hopeful over the situation."

* * *

A commercial agent of a prominent Eastern railroad summarizes his report by stating: "As a whole, it may be said that the crop goes into July in the best state of cultivation in many years with a thrifty, healthy plant that is in condition to stand more than the usual summer vicissitudes and with the acreage up to the record."

* * *

Dallas, wires: "Texas clear and hot; Oklahoma generally fair and warm."

* * *

NEW ORLEANS, July 9.—Hayward & Clark: "The weather map is very favorable; showers and cooler in Oklahoma and North Texas, part cloudy to fair over the entire belt. Scattered showers, no excessive temperatures. Indications point to part cloudy weather with scattered showers over the belt; cooler in the Northern half of Texas and Oklahoma, Arkansas and Tennessee, and making for more rain in the Central States by Saturday."

The New Orleans Times-Democrat says: "While hot weather is normal in July, talk of heat spells yesterday was reflected in a very steady new crop market. Rains in the Central States are feared because 15,000,000 bales, maybe more, was needed another year, and any development that suggests the presence of yield reducing factors is bound to work new crop shorts. On the other hand, bears said the old crop market is tethered to a practically cornered position, and may be advanced at will by the men who own the long interests. For this reason even a suggestion of excessive heat will answer the purpose of the bull faction.

"Tuesday the cotton belt was practically free of rain. The weather was hot everywhere, and particularly hot in the West, but the temperature records of other years, as a rule, were not more favorable than the current records, and the crop this year is, in the main, getting plenty of moisture. Delay in the arrival of the first new bale is worrying the old crop shorts no little, but spokesmen for the bear party say that there is likely to be less delay in the development of a movement of important proportions this year, after the first new bale turns up, than is usually the case. But spokesmen for the bull party say the world really needs a good grade cotton, therefore, will absorb the new receipts with eargerness."

"Meanwhile, cotton is being delivered on July contracts in very small volume, and those remaining shorts who do not desire to make delivery do not yet see the road that will lead them out of their troubles."

PORT RECEIPTS.

The following table shows receipts at the ports to-day compared with the same day last year:

	1913.	1912.
New Orleans	795	783
Galveston	1,828	17
Mobile	96	7
Savannah	186	140
Charleston	.....	2
Wilmington	22	.....
Norfolk	270	177
Boston	46	17
Pacific coast	690	.....
Total	3,270	1,143

INTERIOR MOVEMENT.

	1913.	1912.
Houston	29	143
Augusta	169	97
Memphis	104	451
St. Louis	291	196
Cincinnati	317	206
Total	910	1,093

COTTON MARKET OPINIONS.

Finley, Barrell & Co.: "Sell new crop on every hard spot."

Logan & Bryan: "Sales on all advances seem advisable."

Miller & Co.: "We continue to favor trading on the short side of the market on these minor hard spots."

Morris H. Rothschild & Co.: "We still favor purchases on easy periods."

Sternberger, Sinn & Co.: "We believe the market will continue to be dull and price changes small."

Raymond, Pynchon & Co.: "We look for a narrow market temporarily influenced mainly by weather conditions."

NAVAL STORES MAN DEAD.

MOBILE, July 9.—Maurice Lowenstein, a well known naval stores operator, of the firm of Taylor, Lowenstein & Co., died at Waukesha, Wis., last night, according to news received here. He was a former resident of St. Louis, where the interment will take place.

CANADIAN PACIFIC FEATURES STOCKS

Continental Sales Cause Drop. Financial Situation Causing Hesitancy.

By C. W. STORM.

NEW YORK, July 9.—Canadian Pacific slumped off sharply at the opening of the stock market to-day on account of Continental selling induced by the growing seriousness of the Balkan situation. There were heavy sales of Canadian Pacific in Amsterdam and Berlin.

After opening at 212⅝ for a loss of 1⅝, Canadian Pacific sold down to 211¼ for a net decline of 2⅝ from last night's final. Among the other declines were Southern Pacific ½; United States Steel common, ¼; Union Pacific, ⅜; Reading, ⅝; New York, New Haven and Hartford, ⅛; American Can, ⅜; Amalgamated Copper, ⅛; Anaconda Copper, ¼; California Petroleum, ⅛; Great Northern preferred, ⅛; Norfolk and Western made a fractional gain.

The curb was dull, but steady.

Americans in London were quiet and the few dealings in them were by professionals.

The market was exceptionally weak and irregular during the forenoon, based on various news developments. These rumors forced Canadian Pacific down to 209½, a decline of 4½. Copper was off ⅝, Lehigh Valley ⅜, and Steel, Northern Pacific and Southern Pacific dropping from ⅛ to ⅜. After the first issues continued wavering. The tone continued dull. Call money loaned at 2 per cent.

Heavy selling of Canadian Pacific continued and just after noon this stock went to 208½, establishing a new low record. This was a decline of 6¼ from Tuesday's highest and decline of 5½ from last night's final. The previous low record was 210¼ on June 11. The high price of the year was 266¾, made January 9.

Canadian Pacific rallied to 210 in the last hour, but dropped below that figure again in the final fifteen minutes. Union Pacific touched 143⅝, for a net loss of ⅜ on the day. Steel was unchanged from the mid-day price, selling at 61⅜. Reading rallied fractionally. The tone was quiet and the movements with the exception of Canadian Pacific were without feature.

The market closed dull; governments unchanged; other bonds dull.

THE WEATHER.

Conditions.

WASHINGTON, July 9.—There will be showers to-night in the Ohio Valley, followed by fair weather Thursday, with showers to-night and Thursday in the lower Lake region, New England and the Middle Atlantic States and showers to-night or Thursday in Tennessee, Western North Carolina and the northern portions of the East Gulf States. Elsewhere the weather will be fair to-night and Thursday. It will be cooler to-night in the Central Valley and the upper Lake region, and cooler Thursday in the lower Lake region. It will be warmer Thursday in the Northwest.

Forecast.

Forecast until 7 p. m. Thursday:

Georgia—Fair in south, local showers in north portions to-night or Thursday.

Virginia—Local showers to-night or Thursday.

North Carolina—Generally fair in east, showers in west portion to-night or Thursday.

South Carolina—Fair to-night and Thursday.

Alabama—Fair in south, local showers in north portion to-night or Thursday.

Florida—Local showers to-night or Thursday, except fair in northwest portion.

Mississippi—Generally fair to-night and Thursday.

Tennessee—Local showers to-night or Thursday.

Louisiana—Fair, except showers in extreme southeast portion to-night or Thursday.

Texas—Fair to-night and Thursday.

SPOT COTTON MARKET.

Atlanta, nominal; middling 12¾.
Athens, steady; middling 11⅞.
Macon, steady; middling 12½.
New York, quiet, 12.25.
New Orleans, steady, 12½.
New York, steady; middling, 12.35.
Philadelphia, quiet; middling 12.60.
Boston, quiet; middling, 12.35.
Liverpool, easier; middling, 6.71d.
Savannah, steady, 12.
Augusta, steady; middling 12¼.
Norfolk, quiet; middling 12¾.
Galveston, steady; middling 12⅜.
Charleston, nominal.
Mobile, steady; middling 12c.
Wilmington, nominal.
Little Rock, steady; middling 12c.
Baltimore, nominal; middling 12½.
Memphis, steady; middling 12¼.
St. Louis, quiet; middling 12 5-16.
Houston, quiet; middling 12 3-16.
Louisville, firm; middling 12¼.
Charlotte, steady; middling 12c.
Greenville, steady; middling 12c.

To-day's New York Stock Market

Stock quotations:

STOCK—	High.	Low.	Clos. Bid.	Prev. Close.
Amal Copper	63¼	62½	63½	63¼
Amer. Agri	.....	.....	44½	44½
Am. Beet Sugar	.....	.....	21¼	21¼
American Can	27⅝	26⅜	27	27⅛
do. pfd.	87	87	86¼	86¾
Am. Car Foun	41¼	41	41	41
Am. Cot. Oil	36	36	35½	36
Amerian Ice	.....	.....	21½	21
Ameri. Loco	.....	.....	27⅞	27
Amer. Smel	61¼	60⅜	61¼	61½
Am. T. and T.	126¾	126⅜	126⅝	126⅜
Amer. Wool	.....	.....	16	.....
Anaconda	31⅞	31½	31⅞	31¼
Atchison	95½	95	95½	95½
Atlantic C. L.	114	114	114	114
B. and O.	92	91⅞	92	92
Beth. Steel	27⅞	27⅜	27	27
B. R. T.	86⅛	85⅞	86⅛	86⅜
Can. Pacific	212⅝	208⅞	210¾	214
Cen. Leather	.....	.....	20¼	..
C. and O.	53	52¾	52⅞	..
Colo. F. and I.	.....	.....	26½	26½
Colo. Southern	.....	.....	29½	..
Colson. Gas	.....	.....	129	129½
Corn Products	.....	.....	9½	96
D. and H.	.....	.....	150	150
Den. and R. G.	.....	.....	18	25
Distil. Secur	12¼	12¼	12⅛	12¼
Erie	24½	24	24¼	24⅝
do. pfd.	37¾	37½	37⅝	37¾
Gen. Elec	137½	137	136¾	137½
G. N. pfd	123	122¾	123	123
G. N. O.	31¼	30½	30¾	31
Great Western	.....	.....	12½	13
Ill. Central	112	112	111½	111½
Interboro	14⅞	14⅜	14¾	14¾
do. pfd.	54⅜	53¾	54¼	55
Int. Har. (old)	.....	.....	102⅞	102⅞
Iowa Central	.....	.....	7	..
K. C. S.	26	25½	25¾	..
M., K. and T.	20¾	20¾	20¼	20¾
do. pfd.	.....	.....	56¼	56¼
L. Valley	145	144⅜	145	144¾
L. and N.	131	130½	130	130½
Mo. Pacific	29½	29⅜	29½	29¾
N. Y. Central	97	96¼	96⅜	96¾
Northwest	.....	.....	127⅝	127
Nat. Lead	.....	.....	45	45
N. and W.	102¾	102⅜	102½	102½
*No. Pacific	105½	105⅛	106½	107½
O. and W.	28½	23	27	28½
Penna.	111	110⅝	110⅝	111
Pacific Mail	18	18	17½	18½
P. Gas Co.	.....	.....	110	110
P. Steel Car.	53	53	53	53
Reading	156⅛	155¼	156⅜	156
R. I. and Steel	18½	18⅛	18⅛	18½
do. pfd.	76½	76½	76	76¼
Rock Island.	14⅞	14⅞	15	15¼
do. pfd.	.....	.....	24	25
S.-Sheffield	.....	.....	22	22
So. Pacific	92	91½	96⅛	92½
So. Railway	21¼	20¾	20¾	20⅞
do. pfd.	.....	.....	73	73
St. Paul	102½	101¾	102	102
Tenn. Copper	27⅜	27⅛	28	27¾
Texas Pacific	.....	.....	.....	13½
Third Avenue	.....	.....	30½	31
Union Pacific	144½	143	144⅛	144½
U. S. Rubber	60	59	59	60½
U. S. Steel	51⅞	51⅜	52	52
do. pfd.	105½	105⅛	104⅛	104⅜
Utah Copper	41½	40⅞	41⅜	41½
V.-C. Chem.	.....	.....	23½	23
Wabash	.....	.....	2½	2½
do. pfd.	.....	.....	6¼	6⅛
W. Union	61¼	60	60⅛	60½
W. Maryland	.....	.....	35½	35½
W. Electric	.....	.....	56½	56¼
W. Central	.....	.....	41	.....

Total sales, 232,200 shares. *Ex-dividend, 1¾ per cent.

COTTON SEED OIL.

Cotton seed oil quotations:

	Opening.	Closing.
Spot	.....	8.45@8.80
July	8.43@8.50	8.48@8.55
August	8.41@8.46	8.42@8.44
September	8.39@8.40	8.41@8.44
October	7.51@7.52	7.56@7.58
November	7.56@7.58	6.62@6.63
December	6.38@6.43	6.43@6.50
January	6.38@6.40	6.43@6.50
February	6.39@6.45	6.46@6.55

Closed very steady; sales 6,900 bbls.

MILLER-COTTER COTTON LETTER.

MEMPHIS, July 9.—Liverpool is evidently sustained by big spot; business is hopeful. On this side some little capital was made of high temperatures in Texas and presence of the boll weevil; neither is yet a factor, but in the present dullness any little thing serve as an excuse for few points fluctuation.

The pending tax bill overshadows everything else, and it is proposed to tax orders going to Liverpool, which cuts off that market for spot hedges.

BAR SILVER.

LONDON, July 9.—Bar silver is steady at 26 15-16d.

WHEAT EASIER ON FREE OFFERINGS

Trading Was Extremely Light Pending Government Report. Sentiment Bearish.

ST. LOUIS CASH QUOTATIONS.

Wheat—No. 2 red	85½@87
Corn—No. 2	63
Oats—No. 2	40

CHICAGO, July 9.—Wheat showed a weak feeling this morning because of the increased offerings and the lack of new buying power. Northwestern receipts were three times greater than the corresponding period a year ago, but cables were higher. Crop reports show but little change.

Corn was about unchanged. Crop reports are more favorable.

Oats were a fraction lower in sympathy with corn, coupled with better thrashing returns.

Provisions were stronger in sympathy with the better feeling in the hog market.

Wheat closed for the day with losses of ⅛ to ¼c.

Corn was off ¼ to ⅝.

Oats were ½ to ⅝c lower.

Provisions showed but little change.

	High.	Low.	Close.	Previous Close.
WHEAT—				
July	88⅜	87½	87⅞	88
Sept.	88⅞	88¼	88⅝	88⅝
Dec.	92⅜	91⅜	92	92¼
CORN—				
July	61	60⅜	60½	60⅜
Sept.	62	61⅞	61⅝	61¾
Dec.	58⅝	57⅝	57⅞	58⅜
OATS—				
July	40	39¼	39⅜	40½
Sept.	41⅜	40½	40⅞	41⅝
Dec.	43⅛	42⅛	42½	43
PORK—				
July	21.25	21.25	21.25	21.20
Sept.	21.12½	21.05	21.05	21.05
LARD—				
July	11.60	11.55	11.60	11.60
Sept.	11.72½	11.67½	11.70	11.72½
Oct.	11.77½	11.72½	11.75	11.77½
RIBS—				
July	11.95	11.87½	11.87½	11.90
Sept.	11.92½	11.87½	11.87½	11.90
Oct.	11.70	11.67½	11.67½	11.67½

CHICAGO CASH QUOTATIONS.

CHICAGO, July 9.—Wheat: No. 2 red, 88½@88¾; No. 3 red, new, 87½@87¾; No. 2 hard winter, 89¾@90½; No. 3 hard winter, 87@90½; No. 1 Northern spring, 92@93; No. 2 Northern spring, 91@92; No. 3 spring, 90@91.

Corn: No. 2, 61¼@61⅜; No. 2 white, 62½@62¾; No. 2 yellow, 61¾@62; No. 3, 60¾@61; No. 3 white, 63@63½; No. 3 yellow, 61¼@61¾; No. 4, 58@60; No. 4 white, 60½@61; No. 4 yellow, 59@60.

Oats: No. 2, 39@39¼; No. 2 white, 41@41½; No. 3 white, 39¼@40¼; No. 4 white, 38½@39¾; standard, 40¼@41.

CHICAGO CARLOTS.

Following are the receipts for Wednesday and estimated for Thursday:

	Wedn'day.	Thursday
Wheat	87	5
Corn	230	118
Oats	187	106
Hogs	31,000	21,000

PRIMARY MOVEMENT.

WHEAT—	1913.	1912.
Receipts	873,000	267,000
Shipments	315,000	465,000
CORN—		
Receipts	670,000	435,000
Shipments	894,000	470,000

MINING STOCKS.

BOSTON, July 9.—Opening: Calumet Arizona, 59; Boston and Maine, 53½; Copper Range, 40; Pond Creek, 17; Old Dominion, 45; Smelter, 34⅞.

WINTER WHEAT TO YIELD LARGE CROP

Spring Wheat Condition Only 73.8 Against 89.3 Last Year, Says Government Report.

WASHINGTON, July 9.—The crop reporting board of the Department of Agriculture to-day made the following estimates of the crops in the United States:

CROP—	P. C. 1912.	Ac's. 1913.	Con. July 1 1913	Con. July 1 1912
Winter wheat	116.4	30,983,000	81.6	73.3
Spring wheat	97.0	18,663,000	73.8	89.3
All wheat	108.3	49,601,000	78.6	80.1
Corn	99.8	106,884,000	86.9	81.6
Oats	101.1	38,341,000	76.2	89.2
Barley	96.3	7,255,000	76.6	88.8
Rye	.....	.....	88.6	88.0

The amount of wheat remaining on farms July 1 is estimated at 4.0 per cent of last year's crop, or about 35,515,000 bushels, as compared with 23,876,000 on July 1, 1912, and 34,071,000 on July 1, 1911.

The yields indicated by the condition of crops on July 1, 1913, and final yields in preceeding year, for comparison, follows:

Crop.	Yield Per Acre.	Total Production in Million Bushels
Winter wheat	15.6	483
Spring wheat	11.7	218
All wheat	14.1	701
Corn	27.8	2,791
Oats	26.9	1,031
Barley	22.8	165
Rye	16.1	36

LIVERPOOL GRAIN MARKET.

LIVERPOOL, July 9.—Wheat opened unchanged to ¼d lower; at 1:30 p. m. the market was ¼d higher to ¼d lower. The market closed ¼d higher to ¼d lower.

Corn opened unchanged to ¼d lower; at 1:30 p. m. the market was ¼d lower. The market closed unchanged.

LIVE STOCK MARKET.

CHICAGO, July 9.—Hogs: Receipts, 31,000; market steady; mixed and butchers, 8.80@9.25; good heavy, 8.85@9.20; rough heavy, 8.55@8.80; light, 8.50@9.30; pigs, 7.25@9.10; bulk, 9.00@9.20.

Cattle: Receipts, 13,000; market steady to 10c higher; beeves, 7.40@9.00; cows and heifers, 3.25@8.25; stockers and feeders, 6.25@7.90; Texans, 6.75@8.10; calves, 8.00@9.75.

Sheep: Receipts, 14,000; market strong; native and Western, 3.25@5.00; lambs, 5.40@8.50.

ST. LOUIS, July 9.—Cattle: Receipts, 1,300, including 1,000 Sou'nern; market steady; native beef steers, 5.50@8.75; cows and heifers, 4.75@8.00; stockers and feeders, 5.25@7.50; calves, 6.00@8.00; Texas steers, 6.25@8.00; cows and heifers, 4.25@6.50; calves, 5.00@6.50.

ST. LOUIS CASH QUOTATIONS.

ST. LOUIS, July 9.—No. 2 red wheat, 85½@87; No. 3, 84½@85; No. 4, 81½@82; No. 2 hard, 86¼@92; No. 3 hard, 85@86.

Corn: No. 2, 63; No. 3, 63¼; No. 4, 63½; no grade, 57½; No. 2 yellow, 64; No. 3 yellow, 63¼; No. 4 white, 65@65½; No. 3 white, 64; No. 4 yellow, 62; No. 4 white, 62@62½.

Oats: No. 2, 40; No. 3, 39; No. 4, 38@38½; No. 2 white, 43; No. 3 white, 41@42; No. 4 white, 40@41½; standard, 42½.

Rye: No. 2, 61½.

COPPER STATEMENT.

The Copper Producers' Association reports copper stock July 1 as 52,904,606 pounds against 67,474,225 on June 1.

Production during June, 121,860,853 pounds; May, 141,319,416.

Domestic delivery, 68,452,571; May, 81,108,312.

Foreign delivery, 68,067,901; May, 68,285,278.

Total delivery during June, 126,520,472 pounds; May, 149,394,299 pounds.

Want Anything?

TELEPHONE

Main Atlanta 8000

Telephone clerk will take your ad, and, if requested, assist you in wording, or will write the ad for you—that's his business. He will also make it as brief as possible to obtain the results desired. In order to accommodate customers accounts will be opened by phone, but you will make payments promptly after publication or when bills are presented by mail.

Classified Advertising Rates:

1 insertion .....10c a line
3 insertion ..... 6c a line
7 insertions ..... 5c a line
30 insertions .....4½c a line
90 insertions .... 4c a line

No advertisements taken for less than two lines. Seven words make a line.

To protect your interests as well as ours, an order to discontinue an ad will not be accepted over the phone. Please make order to discontinue in writing.

TELEPHONE

Both Phones 8000

LITTLE ADS THAT BRING BIG RESULTS

RAILWAY SCHEDULES.

SOUTHERN RAILWAY.

"PREMIER CARRIER OF THE SOUTH."

ARRIVAL AND DEPARTURE OF PASSENGER TRAINS, ATLANTA.

The following schedule figures are published only as information, and are not guaranteed.

No.	Arrive From—	No.	Depart To—
36	Birmingh'm ..12:01 am	36	New York...12:15 am
35	New York.... 5:00 am	28	Columbus .... 5:20 am
21	Jacksonville . 5:30 am	29	Jacksonville . 5:30 am
42	Washington .. 5:25 am	22	Fort Valley.. 5:30 am
12	Shreveport .. 6:30 am	35	Birmingh'm 5:50 am
15	Heflin ..... 8:40 am	7	Chatn'ga .... 8:00 am
29	New York....11:15 am	12	Richmond .... 6:55 am
8	Chatn'ga .....10:25 am	23	Kansas City. 7:00 am

A World of opportunities are found each day in these little Want Ads. Do you read them?

LOST AND FOUND.

LOST—Bunch of keys. Finder please return to Georgian and receive $1 reward. 7-9-19

LOST—Auto No. 19835 Ga. and rear lamp and back piece of red car. Call Ivy 1768. 7-9-14

LOST—White Spitz dog, fur clipped all but tail. Return to 143 Ashby Street or phone West 599-J. Reward. 7-9-4

LOST OR STOLEN—From 442 Capitol Avenue, setter puppy, two months old, black and white. Reward. Phone M. 2396-J. 28-9-7

LOST—$20 bill, on Alabama or Whitehall Streets, Tuesday morning. Finder please leave at Georgian office and get reward.

LOST—One brown Douglass shoe; lost in automobile in front of Guarantee Clothing Company, July 4th. I. Price, 238 Central Avenue. 7-9-27

FOUND—On Whitehall Street, bar pin. Owner can get same by identifying and paying for advertising. Third floor, 24½ Peachtree St. 31-9-7

LOST—Bunch of keys; aluminum tag with star in center. Reward for returning. Dr. Clay L. Dean, Chiropractor, 615 Grand Opera House Bldg. 7-7-12

LOST—On Forrest Avenue car, between Fair Street and Fourth National Bank, a Hamilton 21-jewel open-face watch. Finder please return to and receive reward from Alex Dittler, 240 Courtland St., Helen Apartment 5. 32-9-7

PERSONAL.

DR. J. G HEARD, DENTIST, is permanently located at 630 Candler Building. Ivy 4670. 29-12-6

GATE CITY DOLL HOSPITAL, 243 Courtland, near Cain, repairs all kinds of dolls reasonably. 48-13-6

MATERNITY SANITARIUM—Private, refined, home-like. Limited number of patients cared for. Home provided for infants. Mrs. M. T. Mitchell, 26 Windsor Street. 11-9-57

NOTICE TO STOCKHOLDERS—Important information will be furnished Winona Gold-Copper Mining Company's stockholders by addressing Box 75, Little Rock, Ark. 44-20-6

SERIOUS RESULTS come from trusses improperly fitted. John B. Daniel, at 24 Wall Street, has an expert fitter and it will cost you no more to have him fit you, and it means insurance. 6-24-19

LADIES—Ask your druggist for Chichester Pills, the Diamond brand; for twenty years known as best, safest, always reliable; buy of your druggist. Take no other. Chichester's Diamond Brand Pills are sold by druggists everywhere. 5-20-1

OLD HATS MADE NEW.

LADIES' and gents' Panama, straw, soft and stiff felt hats cleaned and reblocked. Best work, latest styles. Mail orders solicited. Acme Hatters, 20 East Hunter Street. 6-11-1

HAT SALE—Trimmed and untrimmed hats at half price. White shapes, 98c; cutting hats, 98c; panamas, $2.98. Remodeling hats our specialty, $1.50. Panamas cleaned. Mrs. C. H. Smith, 115 Peachtree Street, next to Candler Building. 82-23-6

CAIN & GREEN
HAIRDRESSING PARLORS,
34½ Whitehall Street.
Formerly Mrs. Zelah Brown's Parlors.
Expert Manicuring and Hairdressing.
Main 1627-J. 7-3-25

SUITS PRESSED ONLY
35 CENTS.
PHONE MAIN 1177 AND A MESSENGER WILL CALL.
THE WRIGHT SHOP.
FORMERLY IDEAL TAILOR SHOP.
15 FAIRLIE STREET.
6-30-33

HELP WANTED—MALE.

WANTED—One first class wood-working machine man. Apply J. M. Karwisch Wagon Works. 7-9-20

WANTED—Marble cutters; good wages. The Charles McDonald Marble Co., Cincinnati, Ohio. 34-9-7

PULLMAN porters wanted; give references. For information write P. O. Box 804, Atlanta, Ga. 5-4-31

WANTED—Unmarried colored man for butler in small family. Apply 682 West Peachtree Street. 31-7-7

FOR colored Southern Automobile School, day and night classes. Corner Magnolia and Hulsey Sts. 107-6-7

WANTED—A colored boy, 18 to 20 years old, who writes a good hand and willing to work. Capital City Laundry. 7-9-15

RAILWAY MAIL CLERKS wanted; $75 month to commence. Write immediately. Franklin Institute, Dept. 49-E, Rochester, N. Y. 30-14-6

WANTED—Five (5) sheet metal workers; union shop; no boozers or cigarette smokers wanted. Address Box 370, care Georgian. 7-9-17

GOVERNMENT POSITIONS are easy to get. My free booklet Y-42 tells how. Write to-day—NOW. Earl Hopkins, Washington, D. C. 7-2-1

FIFTY fast messengers with or without wheels, $8 to $12 week. Miller's Minute Messenger Service, rear City Hall. We sell wheels on weekly payments. 7-2-29

YES, shave 10c, hair cut 15c, massage 15c, at 41 Marietta Street, 4 E. Mitchell, 115 Edgewood Avenue, 99 Whitehall, 52 Ivy. Best white workmen. Clean linen. Baths 15c. 6-21-5

WANTED—Young man, more than 21 years of age, to act as salesman and learn real estate business. Quick promotion. See Mr. Anderson, 1107 Empire Life (Flatiron) Building. 7-6-20

WANTED—By manufacturing company located in Atlanta, a chemist, one with ceramic experience preferred. Answer, "Chemist," care Atlanta Georgian. 7-8-9

HILBURN HOTEL.

10 AND 12 WALTON ST.,
FOR gentlemen only; center of city, near new postoffice; rate 50c, 75c and $1.00. 5-31-10

DRAUGHON'S Business College, Atlanta. Enter any time. Catalog free. SUMMER RATES. 7-4-23

MEN wanted to learn the barber trade. Best trade in existence for poor man. Machinery can't kill it. Our graduates greatly in demand. Top wages to holders of our certificates. Few weeks completes. Tools given. Catalogue free. Moler Barber College, 38 Luckie Street. 28-5-7

YES, Prof. G O Branning teaches the barber trade. (It's easy.) We teach in half the time of other colleges. Complete course and positions in our shops only $30. Why pay more? Thousands of our graduates running shops or making good wages. Good wages while learning. Atlanta Barber College, 10 East Mitchell Street.

WANTED FOR U. S. ARMY—Able-bodied, unmarried men between ages of 18 and 35; citizens of United States, of good character and temperate habits, who can speak, read and write the English language. For information apply to Recruiting Officer, 1927½ Second Avenue, Birmingham, Ala; 411 Cherry Street, Macon; Leonard Bldg., Augusta, or Broad and Marietta, Atlanta, Ga. 7-1-21

WANTED—FLOOR SCRAPERS, APPLY GEO. A. FULLE RCOMPANY, PONCE DE LEON APARTMENTS, CORNER PEACHTREE AND PONCE DE LEON AVENUE. 7-9-34

Many persons have good tenants moving into their property to-day merely because yesterday they had an ad in The Georgian's For Rent Columns. Phone Main 8000 or Atlanta 8000.

HELP WANTED—FEMALE.

WANTED—Experienced girl at once. Cafeteria, 65 N. Forsyth. 102-6-7

WANTED—White woman as housekeeper. Address T. M. B., 109 Plum Street. 10-

WANTED—A good cook; room on lot. Address 132 Peachtree Circle. Ivy 5265-J. 7-9-16

WOMEN—Get Government jobs. List of positions available free. Franklin Institute, Dept. 603-E, Rochester, N. Y. 31-22-6

WANTED—Reliable woman for general housework; must stay on lot; no objection to husband. Phone Decatur 423. 7-7-32

WANTED—Cook for suburban place. Call Dr. William M. Baird, Suite 206 Brown-Randolph Bldg., 56 Marietta St., Atlanta. 26-7-7

GIRLS LEARN MILLINERY; best trade on earth for women; pay $60 to $100 a month. Write Ideal School of Millinery, 100½ Whitehall St. 3-25-41

WANTED—Cook at once; only experienced and first-class cook need apply; to come to my summer home in mountains; $5 per week. Apply 1014 Candler Bldg. 7-9-12

FOR HELP of any kind call the Bethel Labor Exchange; it won't cost you anything to get a good servant; we have forty applications for work. Ivy 7012-J. 7-9-2

NERVITE—Nerve food. Ladies wanted in each county and town in Georgia to manage Nervite and eleven other tissue remedy sales. Write Amo House, Box 363, Atlanta, Ga. 5-3-5

EARN $8 weekly at home during spare time mailing circulars. For particulars send 10c silver which we return when you begin work. Droste Company, 474-B 35 Trumbull Avenue, Detroit, Mich. 6-15-90

WANTED—Young women and girls desiring attractive positions. Welfare of operators and clerks closely supervised by the company; their conduct on the premises carefully guarded by matron, woman supervisors and chief operator, who have complete control over the retirting and operating rooms. Short training course for those inexperienced; salary paid while learning. Salary increased upon being transferred to operating force, and for those becoming efficient. Increased as they become worthy, with opportunities for ultimate advancement to $75 per month. References proving the standing of the applicant essential. Those having educational advantages preferred. Lunch room and comfortable retiring rooms provided with several hundred Carnegie Library books for the convenience of the operators. Matron and trained nurse in attendance. Apply 8:30 to 5, Southern Bell Telephone and Telegraph Company Training School, 25 Auburn Avenue. 6-15-16

HELP WANTED—MALE AND FEMALE.

WANTED—A boy and maid. Apply 459 Washington Street. 7-7-9

WANTED,
Cotton Mill Help
ALL KINDS.
High Wages.
Fulton Bag & Cotton Mills,
Atlanta, Ga.
6-17-7

TEACHERS WANTED.

South Atlantic Teachers' Agency
1125 Atlanta National Bank Bldg.
SPECIAL registration. Direct calls coming fast. 6-26-28

AGENTS & SALESMEN WANTED.

JUST OUT! $1 SIZE Self-heated Iron; greatest dollar article. Write or wire for territory and credit sample. Address Safety Iron Co., Derby, Conn. 35-9-7

SITUATIONS WANTED—MALE.

SPECIAL RATES for Situation Wanted ads. 3 lines 1 time, 10c; 3 times, 20c; 7 times, 40c.

WANTED—Position by young man 20 years of age as steno-bookkeeper. Address J. H., care Georgian. 26-8-7

EXPERIENCED bookkeeper, who has half day at his disposal, wishes to secure work. Worker, Box 300, care Georgian. 40-8-7

SPECIALTY SALESMAN, age 25, married, now employed, wants to make a change; city or road; salary or commission basis. P. O. Box 751. 31-8-7

WANTED—By a colored man, a position as cook; good references; need work. Address Cook, 88 Houston St. 34-8-7

WANTED—Position by single man as gardener; understand how to care for stock and poultry; would work on farm. Address Box 913, care Georgian. 25-9-7

ALL AROUND CARPENTER, can do any kind of carpenter work and good at machinery, desires place with good concern at once. Bell phone West 1102-J. 36-2-7

LINOTYPE machinist-operator, sober, competent, married, would like a job in Georgia, North or South Carolina; prefer machinist job, but will take either. "T. K.," 307 Pine Street, Laurel, Miss. 38-7-7

YOUNG MAN, with valuable experience in services of large corporations as steno-secretary, correspondent and office man, wishes first-class position offering advancement. Address H., Box 80, care Georgian. 37-9-7

SITUATIONS WANTED—FEMALE.

SPECIAL RATES for Situation Wanted ads. 3 lines 1 time, 10c; 3 times, 20c; 7 times, 40c.

WANTED—Clerical position; good penman; well educated and energetic. Call W. W. Ivy 5356. 53-6-7

WANTED—As stenographer, beginner; prefer insurance office, as I had little experience. Steno, 17 Orme St. 7-7-4

YOUNG LADY of neat appearance desires position as cashier. Address E. A. Dodd, 11 Park Avenue, Atlanta. 25-8-7

EFFICIENT lady stenographer, rapid and accurate, desires permanent or temporary position. E. M., Box 836, care Georgian. 28-8-7

SETTLED colored woman, also young women, want position as cook, maid or nurse; can stay in house. W., 17 Newman Street, Atlanta. 29-7-7

COMPETENT stenographer, five years' experience, at present employed, desires to make a change after August 1; references furnished. Main 4563-J. 34-2-7

WANTED—A position as sick nurse; maternity cases a specialty; can furnish the best of references. Call Ivy 4274-J. Address 225 West Peachtree, M. C. 7-8-32

WANTED—By full graduate of Hollins College, Hollins, Va., position to teach Latin, English, arithmetic or algebra. Four years' experience. Good testimonials. Address quick, Miss S. P. S., Gordon, Ga., Box 109. 32-7-7

NO MATTER WHAT YOU WANT it will save you time and money if you use Hearst's Sunday American and Atlanta Georgian.

AUCTION SALES.

AT AUCTION.

THE ENTIRE FURNITURE AND FURNISHINGS OF 18 BALTIMORE BLOCK, CONSISTING OF EVERYTHING TO FURNISH A HOME COMPLETE. THIS INCLUDES BED ROOM, DINING ROOM, PARLOR AND LIBRARY FURNITURE, BRASS BEDS, CHINA, CUT GLASS, SILVER, TABLE AND BED LINENS, WILTON SQUARES, ETC., FRIDAY, JULY 11, AT 10 A. M.

CENTRAL AUCTION COMPANY.
12 East Mitchell Street.

FOR SALE—MISCELLANEOUS.

FOR SALE—Good piano at great sacrifice. Call Ivy 3383. 7-9-3

FOR SALE—Nine-year-old mule, sound, 1,300 pounds. 375 Edgewood Avenue. 7-7-3

ONE 7-passenger Cadillac, one horse, one mule for sale cheap. 295 Cooper Street. 35-7-7

FOR SALE—$75 Victrola and full set of records cheap. Peter Kouros, 35 Marietta Street. 7-7-8

HOUSEHOLD GOODS and instantaneous water heater; reasonable. Main 5215-J. 571 South Pryor. 7-6-5

TWO nice oak beds and springs cheap; table, baby carriage, sanitary couch, cot. 230 Washington Street. 7-7-23

FOR SALE—One-horse covered top public dray in good condition. Bargain. 375 Edgewood Avenue. Ivy 3016. 7-7-1

ON ACCOUNT of breaking up housekeeping, will sacrifice furnishings of a five-room apartment. Phone Ivy 847-J. 7-7-1

SAFES, FILES, cabinets, new and second hand. Gookin Bank and Office Equipment Company, 113-115 North Pryor Street.

FURNITURE—I BUY AND SELL CASH BARGAINS. S. M. SNIDER, 145 SOUTH PRYOR STREET. PHONE MAIN 1421. 6-30-28

FOR SALE—A-1 common flooring at $22 per thousand; best prices on all grades and sizes of lumber. Gate City Lumber Co., 604 Decatur St. Both phones. 7-8-27

FOR SALE—Racer type roadster, in good condition, about 40-horsepower; will sacrifice for $200; equipment worth this amount. Bell phone East Point 234, between 8 a. m. and 5 p. m. 7-9-11

PETIT Korona Postcard Camera; Rectilinear lens, F 8, automatic shutter; splendid condition; $8.50 with plate holder or pack adapter, or would exchange for lumber. P. W. Gibson, 48 Cherokee. 33-9-7

AUTOMATIC REFRIGERATOR
Pays for itself in ice-saving.
$17.50 to $75.00.
C. H. MASON.
6-8 WEST MITCHELL STREET.

FIFTY PIANOS AT WHOLESALE.

ONE of the largest and best known piano manufacturers has fifty pianos to place in Atlanta at wholesale prices, with view of locating branch store; $10 cash, $1.25 a week. Send in your name, and we will write you full particulars. Address Piano Factory, care Georgian. 7-7-5

TYPEWRITERS FOR RENT.

TYPEWRITERS RENTED.
4 MONTHS FOR $5 AND UP.
Rebuilt typewriters, $23 to $75.
American Writing Machine Co.,
48 North Pryor St. Phone Main 2526. 7-3-7

MOTORCYCLES AND BICYCLES.

THOR motorcycles, repairs and accessories; best equipped repair shop in city. We will take care of you. Southern Motorcycle Company, 116 Edgewood Avenue. 3-26-31

AUTOMOBILES AND SUPPLIES.

ATLANTA RADIATOR CO.
REPAIRING and manufacturing. Lamp and fender work. 72 Ivy Street. Atlanta phone 3816. 3-10-12

TRAVIS & JONES,
AUTOMOBILE REPAIRING.
Ivy 4832. 26 James Street. 3-1-54

TWO-PASSENGER Hupmobile; cost $750. In perfect running condition. New tires; $75 worth of electric lights; for quick sale, $350. Address, G. R. T., care Georgian. 7-7-11

WE HAVE several Flanders chassis and will build body and paint car to your order. Bargain prices. Don't buy any second-hand car until you see us. NORTH PRYOR GARAGE, NORTH PRYOR PLACE. 4-2-28

AUTOGENOUS WELDING and machine repair work of all kinds. Satisfaction guaranteed.
SHEARER MACHINE CO.,
197 WHITEHALL STREET. 2-26-16

OVERLAND.

TWO five-passenger foredoor Overland touring cars; latest models; excellent condition; special price for quick sale $500 EACH.
Buick Motor Company, Atlanta Branch. 6-25-24

CLEARANCE SALE
OF
GOOD USED CARS.

Owing to the fact that we are going to move EVERY used car now on our floors by July 15th, we have put very low cash prices on the following cars:
Maxwell AA Runabout.
Maxwell AB Runabout.
Whiting 4-cylinder Roadster.
Maxwell Q Roadster.
Maxwell Q Roadster.
Primo 5-passenger Touring car.
Everett 1912 5-passenger fore-door Touring car.
Overland 1912 5-passenger fore-door Touring car.
Overland 1912 5-passenger fore-door Touring car.
Model 16 Buick 5-passenger Touring car.
Model 21 Buick 5-passenger fore-door Touring car.
If you want a good car CHEAP, call on us at once.
BUICK MOTOR COMPANY,
241 PEACHTREE STREET.

CONTINUED IN NEXT COLUMN.

BUSINESS GUIDE

Auction Sales of Furniture and Household Goods.

CENTRAL AUCTION COMPANY, 12 East Mitchell Street, buys and sells everything; regular auction Tuesday and Friday. Bell phone Main 2424. 10-3-41

Banks.

AMERICAN NATIONAL BANK.
Corner Alabama and Broad Streets.
CAPITAL AND SURPLUS $1,000,000.

Barber Shops.

15c HAIR CUTS 15c
AT NO. 3 VIADUCT PLACE.
6-17-35

Baseball Score.

PLAY Baseball scores given by innings at 77 Peachtree Street. You will find the standing of all the leagues. BALL

Carpenter and Builder.

FLY—SCREENS—FLY
COME see our roll-away screen, our roller-bearing screen, our sliding screen; none better. It will pay you to see our goods and get prices. 217 Kiser Bldg. Main 1319. Porter Screen Company. J. J. Crawford, Agent. 6-12-13

ALL KINDS OF REPAIR WORK.
D. M. WHEELER, 19 South Forsyth St.
Phone M. 4186. Atlanta 1547.
12-31-16

Cash Registers.



NATIONAL CASH REGISTERS.
60 NORTH BROAD ST., ATLANTA.

Ear, Nose, Throat and Lung Trouble.

DR. GEORGE BROWN, Diseases of the Ear, Nose, Throat and Lungs, 312-14 Austell Bldg. I have the only compound oxygen plant ever brought South and make this gas daily. Weak, nervous, anaemic and pale people are invited to call. 4-6-13

Fly Screens Made to Order.
OAKLAND CITY REPAIR WORKS.
Carpenter and cabinet work a specialty. Call West 242-L. Atlanta 528. C. F. Dickey, Mgr. 5-1-37

FLY SCREENS.
METAL AND WOOD FRAMES, portable garages. W. J. Baker Company. Bell phone Ivy 926. No. 811 Empire Life Bldg., Atlanta, Ga. 5-1-4

Furniture.

R. F. Jordan Furniture Co.,
144-6 Auburn Ave.
Bell Phone Ivy 4467;
Atlanta Phone 1800.
Old goods taken in part payment on new.
6-14-41

T. C. FURNITURE CO.
Cash or easy payments, 415 Marietta, Phone Atlanta 1797. 4-8-13

Hairdressing.

LADIES.
WHY WEAR hair that does not match, when you can have it dyed to match any shade? We have real natural shades in stock. If your switch is not full enough, can make it over and have any amount added at a reasonable price, at
THE S. A. CLAYTON CO.,
361½ WHITEHALL ST.,
SUCCESSORS TO CLAYTON & ZAHN.
M. 1769. 6-11-27

Jewelry.



WATCHES, Diamonds, Jewelry, Eye Glasses, Spectacles sold on the "divided payment" plan to reliable persons.
BANTA-COLE CO.
5 SOUTH BROAD STREET. 6-26-3

Keys.

KEYS MADE. CHARLES L. REEVES, 13½ S Broad Street. Main 885. 7-1-44

Lace Curtains.

WORK called for and delivered; satisfaction guaranteed; prices, 25c to 50c per pair. Call Atlanta phone 2641. 6-2-13

WOULD YOU BUY a good automobile cheap? The automobile columns of the "Want Ad" section carry a list of automobiles and accessories.

Lighting Fixtures.

ELECTRIC and gas fixtures; all new styles; lowest prices. Queen Mantel and Tile Company, 56 West Mitchell Street. Phone Main 681. 1-16-16

Lime, Concrete, Roofing, Stone.

LADD LIME AND STONE COMPANY. Lime, concrete and roofing stone. 915 3d Nat. Bank Bldg. 2-3-50

ICE COLD LEMONADE free for everybody, corner Park Avenue and Bryan St., Wednesday afternoon at 4 o'clock. 7-8-20

Mattress Renovating.

SANITARY MATTRESS RENOVATING—Factory new and up-to-date; moderate prices; give us a trial. Jackson & Orr Company, Means Street and W. & A. R. R. Both phones. 3-26-14

Machine Works.

SKIP—KNOCK—JUMP CARBON.
CAMP cleans perfectly while you wait. A great thing for trucks. Try it.
CAMP MACHINE SHOP
275 Marietta Street. Main 2937. 7-8-29

New Rubber Tires.

NEW RUBBER TIRES put on your baby carriage. Repaired, repainted and re-covered. Phone Ivy 3076. Robert Mitchell, 229 Edgewood Ave. 2-13-9

Painting and Wall Tinting.

J. A. JOHNSON does all kinds of repair work. Painting and tinting a specialty. Bell phone West 1258-J. 397 W. Fair St. 6-22-137

Phenoline.

A DISINFECTANT, deodorant and germicide; destroys chicken mites and all kinds of insects. Phenoline Co., 166-A Edgewood Avenue. Main 2317. Atlanta 3058-A. 6-11-28

Royal Typewriters For Rent.

ROYAL typewriters rented; one month, $2.75; three months for $7.00; special rates to students. Royal Typewriter Co., 46 North Pryor Street. Phone Main 2492. 4-25-17

Safe Cracksman.



Fire and burglar proof safes opened and repaired. C. C. Downes, 29½ Marietta Street. Phones M. 2146. Atlanta 4922 4-5-11

Sewing Machines.

WE RENT new machines with complete set of attachments for $2 per month; also machines repaired; prompt delivery Both phones 1893. Singer Sewing Machine Company, 79 Whitehall. 9-14-44

Signs.

SIGNS BROWN SIGN & PAINTING CO., 77½ Whitehall. M. 3780 8-18-33

KENT ON SIGNS signifies best quality. Kent Sign Co., 130½ Peachtree Street. 3-5-30

Furniture Upholstering.

W. L. LUNSFORD & CO.
Satisfaction guaranteed. Main 5111, Atlanta 5950-F. 6-16-22

FURNITURE repaired, upholstering, refinishing neatly done. Work called for and delivered. Young K. Carson, 479 Marietta Street. Atlanta 3567. 6-7-29

Stove and Range Repairing.

STOVE DOCTOR.
STOVE, range and furnace repairing. 61 South Pryor Street. Bell Phone Main 1460. Atlanta phone 1410. 4-10-10

DAN, THE FIXER.
STOVES AND REFRIGERATOR REPAIRING.
We sell second-hand gas stoves.
We sweep chimneys.
121 WHITEHALL STREET.
Atlanta phone 2235. Bell phone M. 2699.

Trunks, Bags and Suitcases.

RETAILED AND REPAIRED.
ROUNTREE'S, 77 WHITEHALL ST.
PHONES: Bell M. 1576. Atlanta 1654.

Umbrellas.

UMBRELLAS
Buy from makers.
$1.00 up, with detachable handles—kept in repair free.
Taylor Umbrella Co.
116 1-2 Whitehall St.
4-23-3

Window and Housecleaning.

NATIONAL Window Cleaning Co., 47 E. Hunter St. Main 1175, Atlanta 1051. 7-2-42

AUTOMOBILES AND SUPPLIES.

FOR SALE—One Whiting 1911 model roadster, one Buick 35, 1912 model. Stowers Auto Garage Company, 34 and 36 Auburn Avenue. 6-3-203

CAMP CLEANS CARBONS.
While You Wait.
Sanford Decarbonizer used. No experimenting. It does its work perfectly. No adjustments disturbed. $1.50 to $2.50 per cylinder. Motorcycles, $1.
CAMP MACHINE SHOP.
275 MARIETTA STREET. MAIN 2937. 7-8-30

SAVE your auto and motorcycle tires by using Auto Puncture Cure. Seals valve leaks and all punctures up to 20-penny spikes automatically at once; preserves the rubber; prevents tube from sticking to casing; saves 35% of tire expense, 50% tire trouble and 40% of your religion. Watch for trademark, A. P. C. Call North Pryor Garage. Auto Puncture Cure Company, Atlanta, Ga. Phone Ivy 5990. 6-6-1

USED AND REBUILT AUTOMOBILES FOR SALE.
One Stoddard-Dayton Roadster, $600.
One Marmon five-passenger car, thoroughly rebuilt, $850.
One Cadillac, 1910, rebuilt and repainted, $700.
One Oldsmobile five-passenger touring car, $400.
One Cartercar, 50-horsepower, seven-passenger; demonstrator; big bargain. $1,300.
One Cartercar, 40-horsepower Roadster; demonstrator; also a big bargain.
One Cartercar 30-horsepower, factory overhauled, repainted, $550.
One Cartercar 25-horsepower Roadster, rebuilt, $400.
One Electric Victoria, new batteries and mercury arc charging board. Act quick; the outfit goes for $400.
These cars are guaranteed to be in the very best shape. Good bargains. Need space for new cars. Address Cartercar Company, No. 238-40 Peachtree Street, or telephone Ivy 2347. 6-25-25

AUTOMOBILES AND SUPPLIES.

WINDSHIELDS,
RADIATORS, lamps, fenders, repaired as good as new. Manufacturers all kinds sheet metal work. Warlick Sheet Metal Company, 243 Edgewood. 3-4-64

VULCORINE COMPANY
309 PEACHTREE STREET,
ATLANTA, GEORGIA.
VULCORINE GUARANTEE.
1. VULCORINE is guaranteed to act on incision from inside of inner tube to prevent air leakage from any incision not larger than a thirty-penny spike nail.
2. VULCORINE is not a pasty or sticky substance and will not adhere to the outer casing.
3. VULCORINE does not interfere with removing inner tube from one casing to the others.
4. VULCORINE is not affected by heat, cold or other weather conditions.
5. VULCORINE does not affect the guarantee of any automobile tire manufactured.
6. VULCORINE will prolong the life of inner tube 25 to 50 per cent.
7. VULCORINE adds an average additional weight of seven (7) pounds per car.
8. VULCORINE is guaranteed to be entirely satisfactory and if it does not properly perform the above functions for a period of two years we will refund your money.
VULCORINE COMPANY
Reference: Fourth National Bank, Bradstreet. 6-1-38

Tire Repairing.

HIGH-GRADE STEAM VULCANIZING. Retreading a specialty. Prompt attention given express shipments. Sanders-Speer Vulcanizing Company, 100 Spring Street, Atlanta, Ga. 3-28-15

Autos Wanted.

WILL EXCHANGE equity in modern six-room Inman Park bungalow for electric coupe; must be in first-class condition and up to date. Address Electric, care Georgian. 6-29-73

FOUND IT AT LAST!
HOW TO REMOVE THE CARBON FROM AUTOMOBILE CYLINDERS WITH OXYGEN.
To clean one set takes about one hour's time.
It's done right on the car.
Not an adjustment is disturbed.
No possible injury can result to car.
Think of the saving in time and money!
Come and let us show or tell you how it's done. You'll be astonished.
ATLANTA WELDING CO.
74 IVY STREET. Bell Phone Ivy 5367.

CONTINUED IN NEXT COLUMN.

The Georgian's Rent Bulletin

ROOMS AND BOARD.

GOOD ROOM and board at 98 Capitol Avenue; close in. Bell phone Main 4413-J. 7-7-36

NICE rooms and board, ladies or gentlemen, $4 to $6 week. 123 Capitol Avenue. 6-28-36

FURNISHED ROOMS with or without board; all conveniences; close in. 109 West Harris. 7-8-22

ROOM AND BOARD with all conveniences; close in. 327 Whitehall Street. Phone Main 3286. 7-8-42

BOARDERS WANTED—249 Whitehall Street. Nice rooms and good board. Call Main 3878-J. 7-8-39

FURNISHED ROOMS and board; close in; good board. Call P., 5905-B Atlanta. 55 Luckie. 7-8-10

NEATLY furnished cool front room with board; summer rates. 111 Washington Street. Main 5361-J. 7-7-35

FOUR business young ladies desiring home-like place, will be suited by applying 52 Formwalt St. 7-8-37

DELIGHTFUL room with board for legislators. Mrs. Gregory, 514 Peachtree Street. Ivy 1499-J. 7-8-22

NICELY furnished rooms, with or without board. Reasonable. 22 Garnett Street. Atlanta 6006-F. 7-4-15

362 PEACHTREE Street; fine location; large, cool rooms; excellent meals; reduced rates for summer. 7-7-27

CLOSE IN, nicely furnished, delightfully cool room; good board; walking distance. 160 Spring St. 7-9-10

BEST MEALS IN TOWN, $3 WEEK. ROOM AND MEALS, $4. 197 SOUTH PRYOR. CALL MAIN 5048. 7-8-42

NICE meals, good service, close in, walking distance; one minute from Candler Bldg. 132 Spring St. 7-9-6

TWO beautifully furnished rooms; excellent table; coolest part of street. 223 Courtland St. Ivy 3688-J. 7-9-26

DELIGHTFUL furnished rooms in private home; fine location; all conveniences. 90 East Harris Street. 7-7-29

ROOM and board; connecting bath; ideal location; also roommate for lady. 442 Peachtree. Ivy 4532. 7-3-17

CHRISTIAN people can get good board and rooms in quiet home; reasonable price. 63 E. Cain. Ivy 6033-J. 7-3-17

LADIES or gentlemen, to board in private family; prices reasonable. 3 Hall Avenue, end of Highland Avenue. 7-9-40

IVY HOTEL, 98 IVY ST.
AMERICAN PLAN. $1.25 up. Weekly Rates. 7-8-8

APPLY at 178 Washington Street if you desire good board with large, airy room and home comforts; references exchanged. Main 1978. 7-9-42

WANTED—Boarders; nicely furnished front room and board in private family on North Side for two gentlemen. Bell phone Ivy 7045-J. 6-30-34

PEACHTREE STREET.
AT No. 534, nicely furnished rooms with board for couple, with all conveniences. Ivy 7547. 6-19-30

36 EAST NORTH AVE.
BETWEEN the Peachtrees; nicely furnished rooms and excellent table board. Ivy 6501. 7-3-12

BELLEVUE INN.
NICELY furnished single or double rooms, with or without meals. 57 E. Third. Ivy 1598-L. 6-12-24

I HAVE a beautiful home, eight acres of ground; all modern improvements; Jersey milk and butter, vegetables, etc. 490 Confederate Avenue. Reasonable price. Bell phone Main 2514-J. 7-8-4

PEACHTREE INN.
Peachtree and Alexander Sts. American plan $7.50 week up. Room to yourself. European, $3 week up. 1-9-34

OPPOSITE THE CAPITOL.
LARGE, nicely furnished rooms; excellent table board; hot and cold water. 121 Capitol Square. Main 4839-L. 7-3-4

477 PEACHTREE.
AN ELEGANT front room, with private bath, refined neighborhood; meals if desired; homelike. Bell Ivy 7010. 6-20-45

BOARD WANTED.

WANTED—Room and board, within walking distance of Fulton Bag and Cotton Mills office; must be first-class. Either phone 1787. 7-8-28

FURNISHED ROOMS FOR RENT.

ONE NICELY furnished front room for rent. Apply 168 Crew. 7-8-40

NICELY furnished front room. Telephone. 161 South Pryor Street. 26-9-7

NICE, small room for rent cheap, lady or gentleman; North Side. Phone Ivy 6705. 7-8-44

ONE nicely furnished room, first floor, connecting with bath. 116 East Fair Street. 7-7-39

NICELY furnished room; close in apartment; small private family. Phone Main 3589. 7-7-16

TWO bedrooms and one suitable for light housekeeping. 163 Courtland St. Ivy 7057-J. 7-9-27

BEAUTIFUL furnished front room, private family; close in. 52 Currier St. Ivy 6327-J. 7-7-20

THREE or four rooms, nicely furnished, to let July 15, for housekeeping. Main 3115. 7-8-26

NEWLY furnished, delightfully cool rooms; good location; close in. 138 Spring Street. 30-9-7

NEATLY furnished and cool room, close in; one minute from Candler Bldg. Ivy 3123. 7-9-7

COUPLE desiring nice, cool, homelike place will be pleased by calling at 52 Formwalt Street. 7-8-38

NEATLY furnished single front cool and quiet room; private family; close in. Main 1592-J. 7-7-33

TWO or three furnished rooms for light housekeeping, or single; private family. Main 1592-J. 27-7-7

NICELY furnished cool front room; all modern conveniences; very close in. 37 Chapel Street. 7-9-33

HOUSEKEEPING rooms, large front room and single room. 210 Spring St. Phone Ivy 3205-J. 7-8-10

A CULTURED HOME for two business men or women; excellent neighborhood. Ivy 3707-J. 7-8-14

TWO ROOMS furnished for light housekeeping, $3 per week. 266 Whitehall. Phone Main 2915. 7-7-18

SUITE of rooms with bath on first floor for light housekeeping. 352 Peachtree Street. Ivy 2163-J. 36-7-7

BEAUTIFUL single room for gentleman, every convenience. Close in. 61 East Cain, Apartment 5. 7-9-25

FURNISHED room and dressing room in refined Northern home; convenient to meals. Ivy 5859-J. 7-6-140

FURNISHED ROOMS for rent at 122 West Harris Street for light housekeeping or otherwise. 7-6-149

TWO ROOMS for light housekeeping; no children. Apply The Felton, 107 Ivy Street. Ivy 4778. 7-8-6

COMPLETELY furnished housekeeping rooms for rent; $2.75 weekly. Main 2768-J. 31 Hood Street. 7-9-41

FURNISHED ROOMS FOR RENT.

VERY desirable nicely furnished room for rent; close in; North Side; all conveniences. Ivy 5638. 7-8-13

NICELY furnished rooms; close in; summer rates. Mrs. Ben Dearybury, 72 Spring. Atlanta 2173. 35-8-7

ONE or two gentlemen desiring room in adult family with home privileges can find it by calling Ivy 6033-J. 7-8-31

ONE or two nicely furnished front rooms; all conveniences; close in. 127 Cooper. Atlanta 5719-B. 7-8-35

LARGE, cool room; furnished or unfurnished; for light housekeeping. 216 S. Pryor. Atlanta phone 1414. 7-7-19

BEAUTIFUL, cool, front room; private bath, shady lot; gentleman. "Between Peachtrees," care Georgian. 84-6-7

TWO nicely furnished connecting first-floor rooms for light housekeeping. 286 Central Ave. Main 4658-J. 7-7-22

TWO nicely furnished front rooms for housekeeping; connecting bath; sink; very cheap. 290 Washington. 7-8-34

THE coolest and most delightful rooms in city; excellent location; low rates. 374 Peachtree Street. Ivy 5450. 7-7-25

TWO neatly furnished, large cool rooms, all conveniences; gentlemen only. 403 Whitehall. Atlanta Phone 5855-M. 7-9-38

TWO clean, cool rooms for housekeeping; also bedrooms; modern conveniences; close in. 81 Brotherton Street. 7-3-14

NICE, cool rooms; also light housekeeping apartments; private family; close in. 151 Spring Street. Ivy 6540-J. 7-5-18

386 WHITEHALL ST.
FOUR ROOMS with private bath. Main 2093-J. 7-9-35

NICE furnished front room to one or two young men; modern conveniences, with private family. Apply 174 Forrest Avenue. 30-8-7

TWO connecting rooms for light housekeeping; gas stove, private back porch; every convenience; close in. 29 Currier St. 7-3-16

FIVE delightfully furnished, cool, conveniently located rooms for rent; 100 feet from Peachtree Street. 15 East Cain Street. 32-8-7

NICELY furnished rooms, close in, to acceptable parties at very low rate for summer. Call and see them at 141 E. Cain St. 7-5-6

LARGE, well furnished room, with three windows, telephone, hot water, electric lights; private family, on Forrest Avenue. Ivy 955. 37-8-7

TWO nicely furnished first floor rooms in North Side private family; all conveniences; walking distance; reasonable. 74 E. Merritts Avenue. 7-7-7

CHESTERFIELD.
EXCLUSIVE bachelor apartment; shower-bath. 15 W. Harris. 7-6-18

LARGE, newly furnished room and kitchenette complete; cool, desirable and very reasonable. 9 East Alexander, corner West Peachtree Street. 7-9-22

ONE furnished room, suitable for couple or two young men or two young ladies; reference required. Apply 331 Courtland Street. Bell phone 1760. 6-22-

Atlanta Real Estate Is Certain to Increase in Value. There Are Bargains in These Ads

Poultry, Pet and Live Stock

Bad Odors, Impure Food and Water Main Causes for Sickness

A Few Practical Poultry Pointers That Will Help You, so Take Note.

The main causes for sickness in poultry are bad odors, impure food and water, decaying matter within reach, old bones, tin cans not rinsed out and rubbish of all kinds. These should be removed at once. A box of lime in the henhouse is a splendid deodorizer. Try it.

Keep a good supply of green stuff growing at all times. Sow one thing this month and another the next, and so on, or rather "sow on."

There is nothing so decidedly essential to the health of both the old and the young chickens as a good supply of green bulky food.

Skunks bothering poultry and eggs may be obliterated by breaking a small hole in a fresh egg and inserting a very small bit of strychnine; paste a little tough paper over the hole and put it under the roost. As Mr. Skunk prefers eggs to chickens or anything else, you are pretty sure to get him.

A Buff Orpington, very light or dark in color, is not necessarily of impure blood. Any breed is likely to show off some color specimens, but these should not be used as breeders.

Rough or scaly legs can be cured by anointing them with a mixture of half and half lard and kerosene. It should be applied freely at least twice a week until removed. Better still, keep your stock free from the trouble by thorough cleanliness about the house, yards, etc.

Drain out or fill the filthy old frog pond where the hens have been drinking and supply them with clean fresh water. They will be much healthier and you and your family will, too.

Eggs for market should be kept in a cool place as gathered each day until the time to send them off. If you have a cellar or pit under ground keep them in that upon bricks on the ground. Extreme heat tends to spoil eggs very rapidly.

Scatter the feed for the chickens under the plum trees if you have such. In the feeding they will gather up many insect pests which work upon the fruit and trees. Digging about the trees will cause them to hunt about the roots for worms. Shaking the tree at feeding time will dislodge many an insect and diseased plum which the hens will destroy.

Overcrowding the young stock is the cause of much trouble and loss. There are very few poultry yards in which the young stock is not crowded more or less. Crowding means bad air in the houses or coops and distemper or roup is the result, with sorehead and pip thrown in. As the chick grows so rapidly we fail to realize how much more room they really need. Let us supply it before it is too late. A severe culling of the poorer specimens for the market is an additional remedy.

Judge Marshall:

Can you tell me what causes some hens to pull the feathers off their mates about the heads and necks? Some of mine do that until the hens are a perfect sight to look at. I would like to know the cause and a remedy if you could give one.

We get much good out of The Georgian poultry department and are always ready to read it. I am yours truly, J. C. CARTER.

Sparta, Ga.

ANSWER.—Feather pulling, as it is commonly called, is a mighty bad habit, and is caused by different things. Too close confinement in a yard without green stuff, not enough exercise or things to keep them out of mischief; sometimes a lack or need of meat, or something a little salty. If you will hang up a piece of salt bacon for them to peck at, or a little fresh meat. When the first offender is noticed it is the part of wisdom to take her away from the rest of the flock at once, as it is a habit that is very likely to be taken up by many of the flock.

Bantams.

BANTAMS—Game bantams, Sebrights, Buff Cochins. Carlisle Cobb, Athens, Ga. 4-26-30

Ducks.

PURE WHITE Indian Runner duck eggs from snow-white prize-winning stock; $1, $2, and $3 for thirteen. Day-old to month-old ducklings, 25c to 50c each. Coweta Duck Farm, Senoia, Ga. 4-9-15

Eggs—All Varieties.

THE EGGS of different varieties of fowls will be found classified under their respective breeds in the future, instead of under the classification of "Eggs."

Leghorns.

1,500 GRAND White Leghorns; breeders; of our celebrated "Model" strain; in perfect health; pure white, and heavy layers; must have room; sacrifice price, $1 each. Order to-day. Model Poultry Farm, "The Farm of Quality," Box G, Colbert, Ga. 6-17-29

Orpingtons.

WHITE ORPINGTONS for sale, four hens, one cockerel, $15; six hens, one cock, $20; ten hens, one cockerel, $35; five cockerels, $5 each. H. A. Black, Cartersville, Ga. 1-23-7

Plymouth Rocks.

PARTRIDGE ROCKS — The South's leading winning strain. Can give quality and blood lines unequaled by any breeder in the South. My birds are winners at the Southern International, Macon, Columbus, Griffin, Nashville, Tenn.; Paducah, Ky.; Shreveport, La. Send for mating list. R. P. Cotter, Box G, Barnesville, Ga. 2-15-17

DO YOU WANT a high-grade pen of best paying variety at bargain? Have pen Partridge Plymouth Rocks, came straight from Noftzger, originator; will sell for $15. Cost $25. Am leaving city, so must sell. These birds are coming variety. Good for eggs and meat. This pen grand foundation stock. Address P. H. Whiting, care Atlanta Georgian, Atlanta. 7-8-1

Poultry—All Varieties.

HOW to grow alfalfa and become rich; booklet telling how easily it can be done for a 2c stamp. Loring Brown, Box G, Smyrna, Ga. 6-26-17

Poultry—Disinfectants.

AGASCO-SPRAY

WILL RID your premises of mites, lice, fleas and ants. It is ready for immediate use with brush or spray pump. When applied to poles and nests it eradicates lice and mites so effectually that fowls do not have to be carried through that inconvenient and nerve-racking process of dipping. Manufactured by Atlanta Gas Light Company, Atlanta, Ga.

Wyandottes.

TWENTY White Wyandotte hens and two cock birds for $25. March and April hatched; pullets at $1 each. A. G. Wilson, Lithonia, Ga. 6-25-4

Dogs.

POODLE PUPS, two months old, for sale. Call Atlanta 3947-B. 21 Dunn Street, West End. 7-9-29

FOR SALE—Five nice thoroughbred Beagle hound pups, $4 each. M. L. Crawford, Tiger, Ga. 39-8-7

COLLIE DOG, five months old; pedigreed stock-trained. Bottenfield, Phone 27-J, Decatur, Ga. 7-3-34

DOGS—Grand pair fox hound puppies; also pair Beagle puppies; these and other untrained and trained dogs at out-of-season prices. Montview Kennels, Kernersville, N. C. 27-28-6

Hogs.

FOR SALE—Three brood sows and one male fullbred Berkshire. M. 4486-J. 42-6-7

Horses, Mules, Vehicles, Etc.

FOR SALE OR HIRE—Mule and wagon. Withers, 154 Whitehall Street. 7-8-21

Seeds.

TURNIP SEEDS by the million; also rutabaga, mustard, kale, lettuce, beet, carrot and corn for present planting. Mark W. Johnson Seed Co., 75 South Pryor St. 33-8-7

Poultry, Plants and Seeds.

H. G. HASTINGS & CO.

SEEDS AND POULTRY SUPPLIES. BOTH PHONES 2568.

OUR NORTH SIDE AND SOUTH SIDE DELIVERY LEAVES THE STORE AT 9:30; INMAN PARK AND WEST END DELIVERY LEAVES AT 2:00 P. M. ORDERS GIVEN BEFORE THESE HOURS WILL BE DELIVERED SAME DAY THEY ARE GIVEN.

IT'S TIME to feed Pratt's Poultry Regulator; it hastens laying maturity, insures quick and complete moult. That means fall and winter eggs, which bring the big prices. It acts on the digestive and egg-producing organs. Your money back if it fails. 25c, 50c and $1 packages.

RID your houses of murderous blood-sucking mites. Lee's Liquid Lice Killer does the work effectively, easily, at a small cost. Quart 35c, half gallon 60c, one gallon $1.

HAPPY, healthy, hustling hens produce the eggs and bring in the money. Health is more than freedom from disease. It means perfect digestion and good circulation. Conkey's Laying Tonic puts and keeps hens in this condition. 25c, 50c and $1 packages.

DUST THE hens with Lice Powder, a very effective way to get rid of lice. 25c and 50c.

Purchase Money Notes.

FOR SALE—Four purchase money notes, $4,500 each; due March 1914, 1915, 1916, 1917. Address Owner, care Georgian. 38-8-7

Money Wanted.

WANTED—$150 for 60 days on good security; will pay good fee. Address 232 Brown-Randolph Bldg. 25-7-7

ESTABLISHED 1888.
6%—WE WILL PAY—6%
ON SAVINGS
In Sums of $500 and over.
THE MERCHANTS AND MECHANICS BANKING AND LOAN CO.,
209 Grant Building. Telephone Ivy 5341.
Cash Capital $120.000.
Thos. J. Wesley, Cashier.
B. M. Grant, President.
3-11-50

THE ATLANTA GEORGIAN
Published by The Georgian Company, 20 East Alabama St. Atlanta, Georgia.

Entered at Atlanta postoffice as second-class matter.

Subscriptions Payable in Advance.
One year, mail, postage prepaid, $5.00
Six months, mail, postage prepaid, 2.50
Three mos., mail, postage prepaid, 1.25
One month, mail, postage prepaid, .45

Subscriptions Payable in Advance.
Delivered by carrier, one year.....$5.20
Delivered by carrier, six months.. 2.60
Delivered by carrier, three months. 1.30
Delivered by carrier, one month .... .45
Delivered by carrier in Atlanta and other cities, one week ..... .10

How is Business?

A small ad in the Business Guide of the "Want Ad" Section will build up your trade. It points the way to your place. How many people know what your business is and where it is located?

Real Estate for Sale.

Sharp & Boylston

308 EAST FAIR.

THIS IS a good house on a lot 37x100 in a section that always stays rented. We can sell this place so that it will be a good investment. Come in and let us give you a price on this.

ROYSTON AVENUE.

THIS IS a modern up-to-date house on a street that is building up very fast. House has six nice rooms, large bath, sewer, water, gas and electricity. Rooms are nicely tinted; floors are stained, and the arrangement is very convenient. We can sell this on easy terms.

SHARP & BOYLSTON.

36 S. BROAD STREET.
PHONES 756.

Money to Loan.

SPECIAL HOME FUNDS TO LEND, any amount; 6 per cent. Write or call. S. W. Carson, 24 South Broad Street. 4-1-17

WE HAVE three thousand for two good mortgages on Atlanta real estate. Georgia Land and Loan Co., 909 Third National Bank Bldg. 7-9-18

WE HAVE $10,000 to loan on close-in business or residence property, in sums of $1,000 and upward. Loan Department, A. J. & H. F. West. 7-8-24

FARM LOANS PLACED in any amount on improved farm lands in Georgia. The Southern Mortgage Company, Gould Building. 7-12-1

R. C. DeSAUSSURE.

TIME and monthly loans negotiated on real estate. Room 813 Atlanta National Bank Bldg. 7-1-43

MONEY FOR SALARIED PEOPLE AND OTHERS, upon their own names; cheap rates, easy payments. Confidential. D. H. Tolman, 820 Austell Building.

WE HAVE plenty of money to lend at lowest rates on Atlanta and nearby property, either for straight or monthly payment plan. Also for purchasing purchase money notes. Foster & Robson, 11 Edgewood Avenue.

Real Estate for Sale.

DRUID HILLS LOT, 150x200; shaded and beautiful; $50 foot. Ivy 746. 7-9-28

GOOD five-room house on Newport Street; price $2,850; $200 cash, balance monthly; no loan. Call Ivy 746. 7-9-29

ADAIR AVENUE LOT, 50x170, large oak shade; finest view in the city; a bargain at $2,250. Call Ivy 746. 7-9-31

LEASE OR SALE—Artistic bungalow; screened, tiled, furnace, garage. Address "Ansley Park," care American. 83-6-7

OWNER will sell elevated city lot in good neighborhood, for $300. Phone Berriman, Ivy 1421. 515 Third National Bank. 7-9-5

FOR SALE—Six-room bungalow, 44 Mell Avenue, by owner. Cheap on terms. David G. Coy, 375 Edgewood Avenue. Ivy 3016. 7-7-2

PONCE DE LEON AVENUE HOME of eight rooms, on beautiful lot; new and a bargain; $10,000; reasonable terms. Call Ivy 746. 7-9-30

WHEN you are sick you send for a doctor. When you want to buy a lot, call on Bottenfield, the Subdivision Specialist in high-class building lots. 1021 Empire Building. M. 3010. 7-6-26

FOR SALE—By owner in East Point, four nice new bungalows, just completed; $1,250 to $1,800, on easy terms. H. S. Berry, East Point, Ga. Atlanta phone 143, East Point Exchange. 7-8-5

FOR SALE—I am completing a home at East Lake and therefore desire to sell the residence, 595 Piedmont Avenue, corner Third Street. Joseph Richardson, 729 Equitable Building. 7-4-25

WHY WORRY looking to buy a home? Just phone Bottenfield's Agency, and they will find it for you in any part of the city. 1021 Empire Building. Phone M. 3010. 7-6-21

OWNER leaving city will make special offer to parties desiring North Side two-story home or Inman Park bungalow. Both brand new and modern. Phone or write Berriman, Ivy 1421. 515 Third National Bank Bldg. 7-9-5

$2,000 HOME on the Gulf of Mexico. Easy terms, if necessary. Fine fishing and sailing; 3½ miles to largest export lumber harbor in United States; one block bathing and electric car line. Also lot in Decatur. Easy terms. If you want your money's worth, address Bargain, care Georgian. 27-9-7

Real Estate for Sale or Exchange.

FOR BEAUTIFUL HOMES and building lots in College Park, the most desirable suburb of Atlanta, see I. C. McCrory.

Farms for Sale.

I OWN and offer for sale, exchange or lease, several well improved productive farms. Easy terms. G. H. Waddell. 114 Candler Building. 6-26-3

Real Estate for Exchange.

A BEAUTIFUL two-story home on Virginia Avenue for smaller renting property. Ivy 385. 7-7-10

FORTY-FIVE acres rich land on the Brown's Mill Road, to exchange for city property. This place is only six miles of the center of city and fine stream of water through place; also ideal building sites. Price attractive. T. H. Simmons Realty Company, 507 Peters Bldg., Atlanta. Main 2041. 7-8-2

Medical.

DROPSY CURED—Relieves shortness of breath in 36 to 48 hours. Reduces swelling in fifteen to twenty days. Collins Dropsy Remedy Company, 408 Austell Building, Atlanta, Ga. 5-25-11

DR. EDMONDSON'S Tansy, Pennyroyal and Cotton Root Pills, a safe and reliable treatment for painful and suppressed menstruation, irregularities and similar obstructions. Trial box by mail, 50c. Frank Edmondson & Bro., manufacturing chemists, 11 North Broad St., Atlanta.

Real Estate for Sale. Houses for Rent.

W. A. FOSTER & RAYMOND ROBSON

11 EDGEWOOD AVENUE.
REAL ESTATE, RENTING AND LOANS.

FOR SALE.

ON MURRAY HILL AVENUE, on the North Decatur car line, we have a good eight-room two-story home on lot over two acres. Fine garden and plenty of fruit; $5,200. See Mr. Cohen.

ON THE EAST LAKE car line we have a nice 5-room bungalow on little over ½-acre lot, that we can sell for $2,250. Owner would consider exchanging equity in same for vacant lot or an automobile. See Mr. Bradshaw.

ON GORDON STREET, West End, on the best part of the street, a comfortable 9-room residence on lot 50x200 feet, for $7,500. Would take smaller place in part payment. See Mr. White.

ON THE CAR LINE, close to East Lake, 4 acres for $4,000. This is a splendid purchase. Terms. See Mr. Hook.

SUBURBAN BUNGALOWS—With city conveniences; 15-minute car service. In good, established neighborhood. Brand new, 6 rooms each. Have bath, hot and cold water, tile sidewalks; big lots; nice mantels, electric fixtures, etc. This is your opportunity to buy a home on easy terms, and at bargain prices, as we are instructed to sell them—and we will. Simply ask for a salesman; all are posted.

FOR RENT.

INMAN PARK.

We HAVE a lovely 11-room house in the pretty part of Inman Park on large corner shaded lot, with all of the modern conveniences, large porches, plenty of closet room and abundance of back yard; just the location for splendid private home or large enough for a few first-class boarders; just put in splendid condition. Price, $75 to A-1 tenant.

ON COLQUITT, on Euclid and on Austin we have three of the best 8-room houses that we know of. These are modern and most attractive in design, on large shaded lots and the locations are the best that we can offer in the city. To act now at this rather off season for houses of this character and you will get a home and a rental that you could not hope to get in September. Let us tell you about these.

FOR THIS SEASON OF THE YEAR we have some of the most attractive homes, ranging from five to ten rooms, in almost every desirable part of the city. Get our latest rent sheet and then if you will call we will take pleasure in letting you see any of these places.

FOSTER & ROBSON,
11 Edgewood Avenue.

IF YOU HAVE MONEY to lend, we can place it safely.

Houses for Rent. Houses for Rent.

FOR RENT—175 BASS STREET.

On the south side of Bass, between Washington and Crew, we have a two-story six-room frame. Has gas, hot and cold water, bath, washstand, closet and sink. Is in good condition. Washington Street car half block. Lot 50x35. $25.

WE PUBLISH A WEEKLY RENT BULLETIN, giving a good description of everything we have for rent. Get a copy.

JOHN J. WOODSIDE.

Atlanta Phone 618. 12 AUBURN AVE. Bell Phone Ivy 671.

FOR RENT
LUCKIE STREET STORES

WE HAVE just completed three excellent stores, suitable for drugs, groceries, or any retail purpose. There are no other stores in this immediate neighborhood, and you can make good there. All improvements. Come and get a price.

TURMAN, BLACK & CALHOUN

SECOND FLOOR EMPIRE BLDG.

Real Estate for Sale. Real Estate for Sale.

FOR SALE JOHN J. WOODSIDE

Terry Street Bargain.
(MAKE CASH OFFER.)
OWNER, non-resident, asks us to get best offer quick; $9 Terry; buy at your price.
THOS. R. FINNEY, Sales Mgr.,
12 "Real Estate Row."

NORTH BOULEVARD 8-ROOM HOME—$6,000.

NEAR Ponce DeLeon Avenue and the North Avenue School, 2-story, eight rooms, 4 bedrooms and all modern improvements; east front. On the prettiest block on the Boulevard. Street has been paved with wood block; $6,000 on terms.

NEAR MYRTLE STREET AND TENTH STREET SCHOOL.
NEW BUNGALOW—A BEAUTY.

SIX large rooms, hardwood floors, furnace heat, complete in every way, this bungalow can not be equaled on the North Side for the price—$5,750 on easy terms. If you are looking for a North Side home near a school and in a splendid section, see us about this one.

THOMSON & LYNES

18 and 20 WALTON STREET. PHONE Ivy 718.

FOR SALE BY
GREENE REALTY COMPANY

FINE FARM NEAR ATLANTA—300-ACRE FARM ON CHATTAHOOCHEE RIVER, WITHIN ELEVEN MILES OF ATLANTA; two-thirds very fine bottom land. Cheapest place in vicinity. Price only $50.00 acre. We can take some good Atlanta renting property part payment. Don't let this get by you. It's a money-maker.

511 EMPIRE BLDG. REAL ESTATE, RENTING, LOANS. Phones 1589.

81 ROCK STREET—Lot 40 by 143 and on a corner; $2,100 buys it. Room for two more houses. GOOD SECTION to invest a little money.

LOOK AT 92 FOUNDRY STREET, between Elliott and Mangum Streets. Lot 40 by 90; six-room tenement; rented for $17.50 per month and close to Terminal Station. Price $3,000, on terms.

J. R. SMITH & J. H. EWING

REAL ESTATE, RENTING, LOANS.

Ivy 1513. 130 Peachtree. Atl. 2865.

Purchase Money Notes Wanted

WE ARE in the market for good annual purchase money notes in any quantity. Local money and quick action. Can also handle some first mortgage loans.

FINCHER & MARRIOTT

JAS. H. REYNOLDS, Sales Manager.

1520 Candler Building. IVY 5213.

SODA FOUNTS, IMPORTANT NOTICE

THE CARROLL (PAT.) SANITARY SODA WATER TRAYS FOR CARRYING SOFT DRINKS ARE READY FOR DELIVERY AND SALE. DON'T LET YOUR COMPETITOR GET AHEAD OF YOU. GET IN THE LEAD, HOLD YOUR TRADE AND PLEASE YOUR CUSTOMERS. YOU WILL EVENTUALLY BUY THEM, WHY NOT NOW? YOUR INCREASED TRADE WILL SOON PAY FOR THEM. WRITE OR PHONE YOUR ORDER. BELL MAIN 1680, ATLANTA 272. ADDRESS CARROLL & GREENE, SALES AGENTS, 4 NORTH PRYOR STREET. CAN USE SEVERAL SPECIALTY MEN. TERRITORY ALSO READY FOR STATE AGENTS.

Real Estate for Sale. Real Estate for Sale.

HIGH-CLASS BUILDING LOTS.

BELOW we offer several choice building lots in unsurpassed neighborhoods. A look at any of these will convince you of their desirability and also of the scarcity of similar ones.

ON PEACHTREE CIRCLE, just off Peachtree and Fifteenth Streets, fronting the wide plaza formed by three streets and facing some of Atlanta's handsomest homes, we offer a lot 100x234 feet; price $11,500.

FACING Piedmont Park, we offer several lots 67x200 feet, at $115 per foot.

ON PIEDMONT AVENUE, just beyond the Driving Club, facing East, we offer a 60-foot lot with plenty of trees. This lot has an ample depth of 160 feet. Price $3,750.

REASONABLE terms can be made on any of the above mentioned lots.

FORREST & GEORGE ADAIR

REAL ESTATE AND CONSTRUCTION NEWS

Realty Men Busy On Mansion Plans

Legislative Action Expecetd Soon. Luckie Street Stores Completed. More Insurance Money.

Real estate men are watching closely the deliberations of the State Legislature on the proposal to sell the Governor's Mansion at the southwest corner of Peachtree and Cain Streets. Action has been taken looking toward the appointment of committees to report on this proposition, and something of a definite nature is expected soon.

In the meantime several locations for the Governor's Mansion have been decided on—that is, real estate men will offer them.

Two years ago the State had offers varying from about $330,000 cash to upward of $450,000. Some of these propositions were for straight sale, some for lease and some for exchange.

Luckie Street Stores Finished.

Charles H. Black has practically completed three stores in a two-story building in the triangle formed by the convergence of Luckie, Hayden and Harris Streets, at a cost of $17,500. These were taken under contract to the owner, J. M. Hawkins.

Wednesday's Auction Sale.

Gid Hanna and William A. Vernoy, who are offering five building lots and a six-room slate roof house in the Grant Park section Wednesday afternoon at 4 o'clock, are expecting a large crowd out. They have plastered the city with dodgers and have advertised in other ways. The lots are at the corner of Park Avenue and Bryan Street, and the agents have supplied lemonade for the attendants. J. W. Ferguson & Son will be the auctioneers.

More Insurance Money.

For some time the insurance companies of the East have been lending a great deal of money on policies, which has decreased their reserve funds to such an extent that it has been impossible to lend as much as formerly on real estate. Now it is announced that policy loans having dropped down somewhat, there will soon be more money to lend on land.

Charles H. Black, of Turman, Black & Calhoun, received a notice to this effect from a firm which his concern represents in Atlanta. Mr. Black declares that the insurance companies have great faith in Atlanta property, and of late the let-up has been due to a lack of funds.

Residences for Sale.

Joseph Richardson is completing a residence at East Lake and has accordingly put the home at 595 Piedmont Avenue on the market. The latter property is at the corner of Third Street.

The residence at 123 East Eleventh Street is also for sale. This is between Piedmont Avenue and Piedmont Park. It is a two-story house on a lot with 103 feet frontage. The price is $10,500.

The cottage at 713 Gordon Street, on a lot 50 by 210 feet, is for sale at $3,000, on terms of $300 cash and $20 a month.

Building Permits.

$1,200—Emma R. Guthman, 73 W. Fourteenth Street; additions. Day work.

$700—Mrs. S. E. Clark, McDonough Road; repair fire damage. Day work.

$700—Standard Oil Company, Ponders Avenue and Means Street; one-story brick building. Day work.

$145—Dillin-Morris Company, 179 St. Charles Avenue; install furnace. Moncrief Furnace Company.

$350—Mrs. Alice Wootten, 459 Stewart Avenue; additions. Day work.

$250—Mrs. S. E. Wilson, 34 White Street; same. Day work.

$225—Shepard Bryan, 893 Peachtree Street; install furnace. Moncrief Furnace Company.

$200—John S. Owens, 35 Glennwood Avenue; same.

$200—J. W. Boone, 237 Myrtle Street; same.

$175—Phoenix Investment Company, 164 Westminster Drive; same.

$200—Fairburn Marble and Granite Company, 17 E. Mitchell Street; corrugated iron shed. Day work.

$210—J. H. Bennett, Westminster Drive; install furnace. Moncrief Furnace Company.

$165—Dillin-Morris Company, 169 St. Charles Avenue; same.

$165—Same to same, 173 St. Charles Avenue.

$145—Same to same, 60 Penn Avenue.

$130—K. K. Kelley, Highland View; same.

$100—W. I. Hogan, 103 Tumlin Street; repair fire damage. Day work.

Property Transfers.

Warranty Deeds.

$10,000—Mrs. Ola Jones and Chas. C. Jones to Arthur S. Harris, lot 46 by 126 feet, south side Mechanic Street, 58 feet east of Hulsey Street. July 5.

$1 and to Correct—John N. Wood to W. W. Griffin, lot 150 by 375 feet, west side West Peachtree Street, 400 feet south of Eighteenth Street. July 5.

$150—Mrs. Jessie E. Harralson to H. M. Patty, lot 50 by 140 feet, on Avenue A, being lot 453 of Rockdale Farm, land lot 225. June 28.

$11,476—Arthur S. Harris to Chas. C. and Mrs. Ola Jones, 32.79 acres, southeast side Mount Perian Road, land lot 120, Seventeenth District. July 5.

$2,000—W. D. Newsom to Charles C. Jones, 20 Woodson Street, 45 by 100 feet. June 14.

$1,050—A. V. Gude to Sarah Baynes, 244 Foundry Street, 27 by 54 feet. July 5.

$275—Realty Investment to William Thomas Latham, lot 50 by 155 feet, west side Anderson Street, 401 feet north of Greensferry Avenue. July 5.

$275—Same to same, lot 50 by 155 feet, west side Anderson Street, 360 feet north of Greensferry Avenue. July 5.

$5 and Exchange of Property—Mrs. Evelyn L. Cox to J. S. Davitte, lot 79 by 208 feet, south side Gordon Street, 89 feet east of Wilson Place. June 9.

$1,300—Edward G. Black to Mrs. Eva P. Reynolds, lot 39 by 140 feet, south side Fourteenth Street, 39 feet east of Clark Street. July 7.

$4,000—Mrs. Jennie P. Baggett to Mrs. Lucile M. Means, 22 Beecher Street, 50 by 122 feet. December 7, 1912.

$143—Mrs. E. C. Holland to C. M. Holland, lot 43 by 162 feet, southwest corner Glennwood Avenue and Loomis Street. June 25.

$5, Love and Affection—C. M. Holland to Mrs. E. C. Holland, lot 28 by 161 feet, south side Glennwood Avenue, 43 feet west of Loomis Street. June 25.

$5 and Exchange of Property—Feld Realty Company to Dr. W. B. Hamby, lot 55 by 188 feet, south side West End Avenue, 220 feet west of Lee Street. June 28.

Love and Affection—George H. Boynton to Miss Martha A. Boynton, lot 46 by 110 feet, east side Whitehall Street, 158 feet northeast of Garnett Street. June 27.

$5 and Other Considerations—Same to Haygood Boynton, lot 97 by 100 feet, south side Woodward Avenue, 100 feet east of Crew Street. June 27.

$10,000—Mrs. L. P. Smith to James L. Dickey estate (by executors), 5.03 acres on Pace's Ferry Road, land lot 142. Also lot 100 by 420 feet on east line, land lot 142, 363 feet south of Pace's Ferry Road. June 27.

$2,100—Harold Hirsch to James B. Daniel, lot 60 by 192 feet, east side Park Lane, being lot 18, block 19, Ansley Park. July 7.

$600—College Park Land Company to B. S. Hute, lot 95 by 150 feet, northeast corner Hemphill Street and Cambridge Avenue. June 23.

$6,666—Mrs. Fannie S. Stewart to A. B. Buehl, lot 56 by 370 feet, west side West Peachtree Street, 541 feet north of Twelfth Street. July 2.

$2,250—William R. Hammond to William H. Whaley, lot 100 by 190 feet, north side John Wesley Avenue, 100 feet west of Lee Street. July 1.

$1,000—H. A. Etheridge to William H. K. Martin, lot 100 by 190 feet, north side John Wesley Avenue, 200 feet east of Atlanta Avenue. July 8.

$2,175—J. C. Harrison to W. C. Hendrix, lot 50 by 140 feet, south side Georgia Avenue, 200 feet east of Martin Street. July 7.

$845—Clarence Blosser to R. A. Magill, lot 13 by 190 feet, west side Spring Street, 450 feet north of Fourth Street. June —.

$1,300—E. C. O'Donnell to Miss Lola Foster, lot 49 by 152 feet, south side Drewry Street, 515 feet west of Highland Avenue. July 7.

Executor's Deed.

$58,750—Mrs. Jane M. Camp (by executrix) to Dr. W. A. Camp and Mrs. Hattie C. Brantley, lot 68 by 101 feet, southwest side Decatur Street, 100 feet northwest of Collins Street. July 1.

Loan Deeds.

$4,428—Max Goldberg and Julius Kleen to Hibernia Savings Building and Loan Association, lot 158 by 92 feet, southeast corner Woodward Avenue and Fraser Street. June 26.

$2,000—R. J. Craig et al to Miss R. M. Markley, lot 50 by 180 feet, south side South Gordon Street, 50 feet west of Ontario Avenue. June 28.

$1,000—Hubbard H. Voyles to same, lot 60 by 180 feet, at corner formed by northwest side Sinclair Avenue and northeast side Rugby Street. July 2.

$200—Charles Oliver to Miss Ida A. Harris, lot 52 by 100 feet, east side Smith Street, 264 feet south of Rockwell Street. July 5.

$2,000—George Bancroft to Sam J. Crowe, lot 80 by 100 feet, south side Marietta Street, 79 feet east of Ponders Avenue. July 1.

$6,500—A. B. Buehl to Prudential Insurance Company of America, 682 Peachtree Street, 57 by 213 feet. July, 1913.

$2,500—Mrs. Willie D. Kelley to Travelers Insurance Company, 318 St. Charles Avenue, 50 by 200 feet. June 17.

$600—C. J. Hollingsworth to trustees of Emory College, lot 51 by 172 feet, west side Highland Avenue, 155 feet north of St. Charles Avenue. July 2.

$2,500—Nellie and Lois Hollingsworth to same, lot 90 by 120 feet, northwest corner Highland Avenue and Fortune Street. June 3.

$1,200—Byron S. Huie to Miss Helen B. Leavens, lot 95 by 150 feet, northeast corner Hemphill Street and Cambridge Avenue. July 8.

$1,200—W. C. Thompson to Mrs. Martha E. Strickland, 514 North Boulevard, 66 by 129 feet. June 28.

Bonds for Title.

$7,300—Mrs. Eugenie Balch to Mrs. Minnie Cohen, 265 Crew Street, 50 by 200 feet. July 4.

$8,600—Lois and Nellie Hollingsworth to M. Friedman, lot 90 by 120 feet, northwest corner Highland Avenue and Fortune Street. June 3.

$1,040—W. C. Harper and W. M. Weathers to R. M. Kenny, lot 100 by 390 feet, east corner Orlando Street and Oakland Place. May 4, 1911.

$930—Same to same, lot 100 by 355 feet, east side Oakland Place, 100 feet north of Orlando Street. May 4, 1911.

$25,215—Joseph E. Brown Company to National Stock Yards Commission Company, lot 74 by 222 feet, east side Marietta Street, 67 feet south of Lee Avenue. September 24, 1912.

$10,400—Same to same, lot 67 by 149 feet, southeast corner Lee Avenue and Marietta Street. June 5.

$3,000—John J. Woodside to John R. Karr, lot 56 by 139 feet, east side Tumlin Street, 57 feet north of Third Street. February 1, 1907. Transferred to C. D. Faulconer, June 6.

$8,538—William C. Richards estate (by administrator) to R. W. Davis, lot 284 by 150 feet, south side West Fourteenth Street, land lot 149, Seventeenth District. June 7.

$3,150—L. S. Huntley Company to R. L. Brightwell, lot 48 by 140 feet, north side Peachtree Road, 368 feet northeast of Roswell Road. June 11.

$3,150—Same to same, lot 47 by 166 feet, north side Peachtree Road, 320 feet northeast of Roswell Road. June 11.

$5,000—R. I. Barge to same, lot 50 by 141 feet, north side Ormond Street, 160 feet west of Grant Street. April 19.

$9,000—Charles A. Davis to M. I. Hule and Mrs. Luella Skinner, lot 100 by 685 feet, west side Peachtree Road, 1,040 feet northeast of Plasters Bridge Road. May 8, 1911. Transferred to C. M. Love et al. February 22.

$1,300—Mrs. F. W. Smito to W. W. Brinsfield, Jr., 5 Weston Street, 31 by 76 feet. December 16, 1910. Transferred to S. S. King June 30.

$3,500—Maggie M. Brown to Mary C. Gubernator, lot 50 by 97 feet, south side of Bush Street, 150 feet east of Mangum Street. July 3.

$840—W. C. Harper and W. M. Weathers to Ike Minsk, lot 100 by 350 feet, north side of Orlando Street, 685 feet east of Oakland Place. May 4, 1911.

$7,000—Mrs. Anna M. Sutton to Mrs. Cosby S. Pursley, lot 100 by 190 feet, northwest corner of Hardin Avenue and Myrtle Street. January 31.

$2,500—L. P. Bottenfield to M. L. Gilbert, lot 3, block A, of Peachtree Hurst. December 14, 1912.

Trustee's Deed.

$25—H. W. Plunkett, bankrupt (by trustee) to Jacob L. Harris and Samuel Mann, lot 300 by 144 feet, northeast corner of Walker and Jackson Streets, College Park. June 19.

Liens.

$66—Atlanta Hardware Company vs. R. B. Hickson, No. 6 Avery Drive, 75x179 feet. July 8.

$59—J. E. Hunnicutt & Co. vs. Gate City Home Builders, et al, lot 30x131 feet north side Seal Place, 205 feet east of Boulevard. July 7.

$56—Dozier & Gay Paint Company vs. same, lot 57x195 feet east side Cascade Avenue 100 feet north of Cherry Street. July 9.

$51—Sern Paint and Varnish Works vs. same, No. 44 Boulevard Circle, 45x120 feet. July 8.

$62—Same vs. same, No. 20 Seal Place, 45x131 feet. July 8.

$61—Same vs. same, lot 57x195 feet east side Cascade Avenue, 100 feet northeast of Cherry Street. July 8.

$25—Sewell Lumber Company vs. B. M. Morris, lot 100 by 200 feet, west side of Maple Street, East Point. July 7.

Quitclaim Deeds.

No consideration named—Coca Cola Company to Mrs. Terese Dargan, lot 50x325 feet north side Lucile Avenue, 210 feet west of Lawton Street. June 28.

$10 and other consideration—Sarah A. Camp to Dr. W. A. Camp and Mrs. Hattie C. Brantley, lot 68x101 feet southwest side Decatur Street, 100 feet northwest of Collins Street. July 1.

$10 and other consideration—Mrs. Annie C. Field to Dr. Walter A. Camp, et al, 8 acres in land lot 139 on south side Beecher Street; also 7.1 acres in Rice division; also 6.8 acres on Fourteenth Street, land lot 149; also 3.9 acres in land lot 107 bounded south by Emmett Street; also lot 68x101 feet southwest side Decatur Street, 100 feet northwest of Collins Street. July 1.

$1—Mrs. Georgia Tumlin to Mrs. Eugenia Balch, 265 Crew Street, 50 by 200 feet. July 2.

$10—S. H. Goldstein to Harry May, lot 50 by 150 feet, east side Whitehall Terrace at south side 10-foot alley, land lot 85. July 7.

SUPREME COURT OF GEORGIA.
Argued and Submitted.

J. J. Caudell et al vs. Athens Savings Bank; from Clarke.

R. S. Crane, administrator, vs. Mrs. W. A. Jones; from Clarke.

C. B. Stringer vs. R. D. Mitchell et al.; from Hall.

Lola G. Zachry vs. C. E. Zachry; from Stephens.

J. H. Boyd vs. F. A. Sanders, executrix, et al.; from Hall.

Shippen Bros. Lumber Company vs. J. L. Adams, sheriff, et al.; from Towns.

R. J. Sanders et al. vs. Mayor and Council of Gainesville; from Hall.

Planters' Oil Mill vs. J. & J. S. Carter et al.; from Hall.

F. A. Lowe et al. vs. B. J. Findley et al.; from Forsyth.

William DeLay vs. Jabez Gault; from Cherokee.

J. G. Henry vs. Etowah Dredging Co.; from Cherokee.

W. E. Ricketts, receiver, vs. J. G. Henry; from Cherokee.

Lee Foote vs. R. F. Smith; from Gilmer.

W. H Power vs. T. W. Garrison; from Cobb.

Bettie McGinnis vs. George Brumbelow; from Milton.

Shippen Bros. Lumber Company vs. E. W. Watkins; from Gilmer.

L. O. Hamby vs. John Collis; from Fannin.

M. F. Allen et al vs. M. J. Purcell et al.; from Milton.

G. F. Hendrix et al. vs. Lummus & Webb; from Milton.

Lizzie Lemon vs. J. L. Lemon et al.; from Cobb.

Abraham Peeples vs. T. W. Garrison & Son; from Cobb.

M. L. Camp vs. W. A. Camp; from Cobb.

Luther Hames vs. C. D. Dobbs; from Cobb.

Mrs. E. R. Shuford, executrix, et al. vs. Magnolia Shuford et al.; from Cobb.

C. T. Nolan vs. Cobb County; from Cobb.

S. A. Jones vs. A. M. Graham; from Gordon.

Leon Connally et al. vs. W. G. Morrison et al.; from Dade.

South

THE ATLANTA GEORGIAN
Published Every Afternoon Except Sunday
By THE GEORGIAN COMPANY
At 20 East Alabama St., Atlanta, Ga.
Entered as second-class matter at postoffice at Atlanta, under act of March 3,1879
Subscription Price—Delivered by carrier, 10 cents a week. By mail, $5.00 a year.
Payable in Advance.

All You Possess Is Hope.

Keep It Alive; Do Not Let Indolence Overcome You. Hope and Work.

Copyright, 1913.

Man is a mental machine. The devils that live in man's mind interfere with the machine.

You have got inside of your head, that white ivory temple, a brain inherited from thousands of different animals that lived on this earth ahead of you.

That wonderfully formed skull from which you look out at the world is simply an expansion and development of the topmost joint in your backbone.

In that developed, physical thinking machine lives the soul which is YOU. And it is constantly at war with the attractions, the temptations, the vices, all the troubles that it has inherited from animal ancestry and savage ancestry through millions of years.

Your fight against evil has got to be a fight carried on inside of your own mind.

The wall that you build around your thinking machinery, around your will, must be a mental wall, built up of regular thought, of good thought, suppression of evil, and the exercise of qualities that give results, perseverance, consistency, justice.

Sometimes the building of a wall such as we need is as tedious as was the building of the great Chinese Wall.

The Chinese built that huge wall around their kingdom to keep out the Tartars and other hordes, just as they build the little walls in front of their doors to keep out evil spirits.

Both walls were foolish and useless. For the Tartars came in and ruled in China for centuries, just as the evil spirits dodge around the little brick walls and go into the Chinese house.

Your mental building may be as tiresome and slow as the Chinese Wall. But, at least, when the wall is built in your mind it will do the work for which it was built.

This is the season of hope. It is the good time for the man who has been discouraged, whose years of failure, repeated efforts ending in lack of success, have discouraged him. It is the time for him to realize that hope is never lost while man lives, and that as long as a man hopes and tries he CAN build his wall, he can keep out failure and keep down the weaknesses inherited, that grow up in the brain and destroy useful thought, as weeds destroy the useful growth in a garden.

The one thing to keep alive in the mind is HOPE.

Carlyle's wonderful old character, Teuffeldroch, says:

"Man is, properly speaking, based upon Hope; he has no other possession but Hope; this world of his is emphatically the Place of Hope."

This world is a world of hope. And this is hope's blossoming season. Hope and courage are practically the same. We should keep in mind Goethe's lines, "Courage gone, everything gone, better thou wert never born."

If at the end of a week you find courage failing and hope dim, go out into the country and look at the weaker animals, that share this earth with you.

Watch some patient bird build for the third, fourth and tenth time the nest that has been cruelly destroyed.

Watch the spider work over and over at the web—patient, never discouraged.

See the feeble blades of grass struggling against heat and drouth, and the pressure of weeds and other enemies.

All of Nature is hope, a courageous struggle, perseverance.

Man is the weakest animal, the feeblest, the least persistent.

For awhile he considers himself the ruler of the globe, full of pride and confidence—he is, in reality, in a transitional, changing stage, halfway between the animal of the past and the real man who is to be on this earth in the future.

Our brains have only just been acquired. Man has been able to think in the feeblest of ways for a thousand centuries at most—and the animals have been here for ten millions of years, and more.

Man has had a language for only a few centuries. As a race he has been a reading animal ONLY DURING THE PAST GENERATION.

Our minds easily become tired; all our other organs work splendidly. The lunatic walks, sees, feels and hears. It is the weak mind that goes first.

As you struggle to keep alive hope and courage, and try to build up inside of your brain such a wall of self-protection as the Chinaman builds outside of his house, remember that WORK alone is worth while.

The very worst that can happen to you IS THE ENDING OF THIS LIFE.

That is not such a serious thing. And while the life lasts you might as well keep working at it, planning, fighting yourself and building.

The worst of the evil spirits that attack us is laziness. Nine-tenths of all the failures could have been successes if they had not been indolent, easily tired by mental work, the only kind that counts.

Laziness, indolence, weakness in mental effort—they are the big trouble.

Idleness makes room for all the other troubles; vices grow where good thoughts are not growing, just as weeds grow when the hoe is idle.

Above all, keep hope and courage alive. They are to man what steam is to the engine, and electric force to the dynamo.

Still Doing Things!

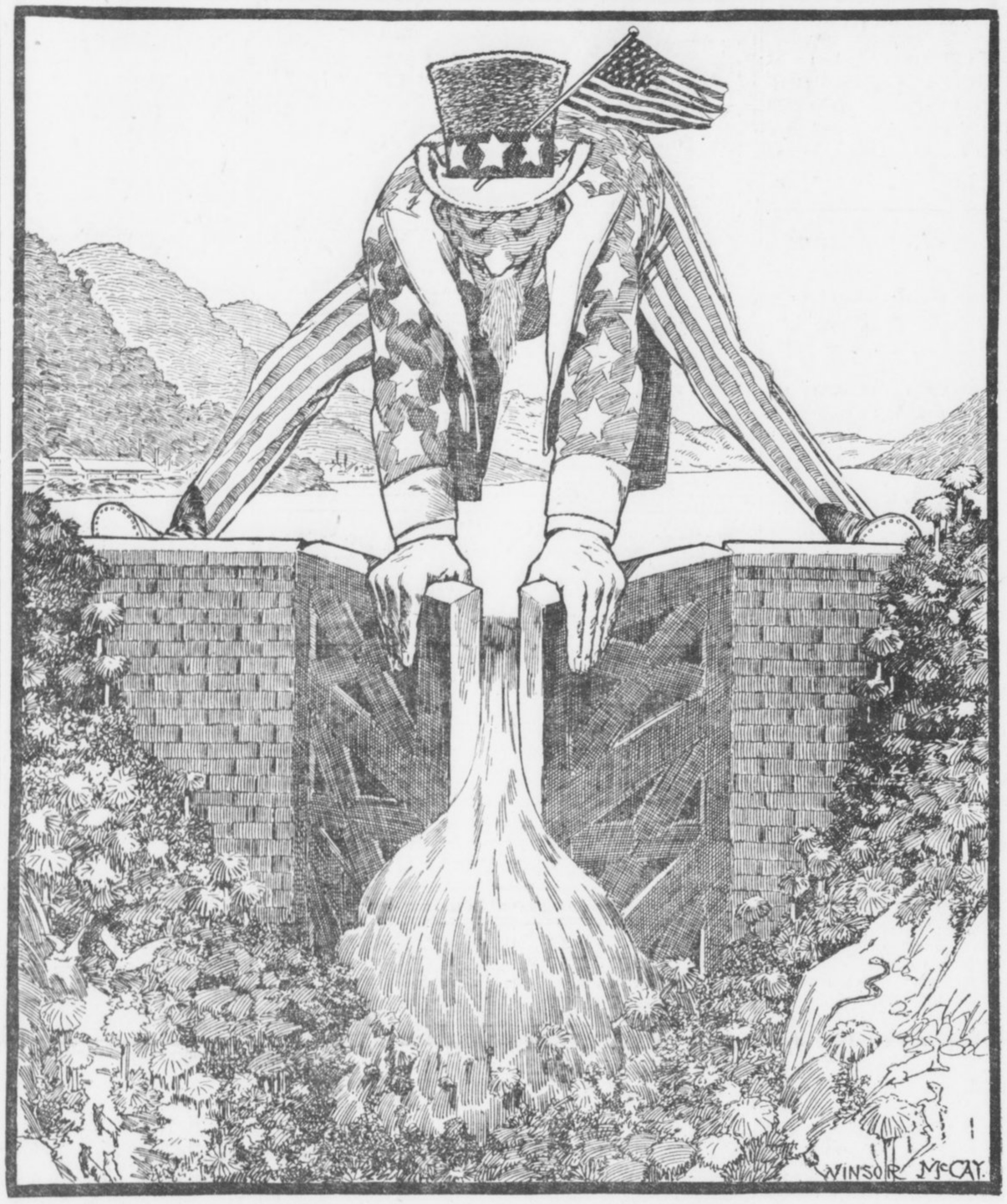

Uncle Sam continues to set the pace in great world achievements.

The Scientific Explanation of Luck

Mathematics Teaches It Is Foolish to Depend on Caprices of Chance

By GARRETT P. SERVISS.

HERE is a young man who writes to me on a subject that is always, more or less, fascinating to the human mind.

"Is there any scientific explanation of luck? I am a very unlucky person. Everything I try goes against me. I can't win a game of cards, or, anyhow, not often. The good cards always avoid me. I can't pitch pennies without losing almost every time. Are some people born lucky, as I have heard?—B. A."

To the first question I reply: "Yes, there IS a scientific explanation of 'luck,'" and to the second: "No; people are NOT BORN UNLUCKY, in the sense that you mean."

One of the greatest mathematicians that ever lived, the astronomer, Laplace, wrote a book on luck, as he called it, "An Essay on Probabilities," and you should read it. It might keep you away from Monte Carlo if you should ever get money enough to go there, and it would certainly keep you from gambling at home. For the benefit of the young men of his time, Laplace gave lectures on this subject in the normal schools of Paris.

Luck Obeys Law.

In his book Laplace says: "All things that happen, even those that seem too insignificant to be connected with the great laws of nature, are as necessary consequences of those laws as are the revolution of the planets."

That is simply a declaration that LUCK obeys LAW. If things seem to go against you it is not because of any occult influence standing in your way, but it is because the circumstances compel them to act thus.

You can control events if you can discover the causes underlying them. If you cannot discover the causes, then they will fall out in a way which seems to you to be an effect of mere chance, and if the chance is not on your side you may think that some mysterious influence is working against you.

The simplest way to illustrate

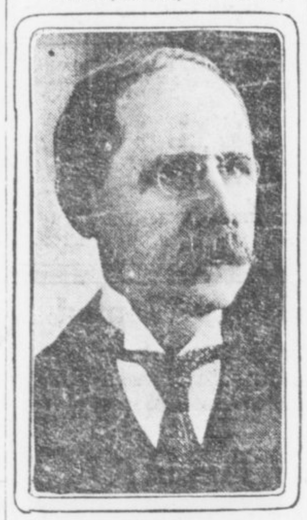

GARRETT P. SERVISS.

Laplace's "calculus of probabilities," whose principles he applied to all human things, not excepting the "moral sciences," is, perhaps, to observe what happens when you throw up a coin. It must necessarily come down with either "heads" or "tails" uppermost.

It Is Unknown Forces.

If you could measure all the forces acting upon it—the twist, or pitch, or twirl, the number of turns, the influence of air currents, the effect of inequalities of the table on which it strikes, etc., then you could predict which side would come uppermost. But if these forces are unknown, even mathematics can do nothing for you.

But mathematics CAN deal with the problem in another way. If your coin ALWAYS fell heads up, mathematics would tell you what your own common sense should reveal—that there was some constant cause, such as extra weight on one side—that governed the fall.

If it fell sometimes heads and sometimes tails, capriciously, mathematics would tell you that, while it could not predict the result in any particular case, it COULD assure you that, IN THE LONG RUN, there would be an equal number of heads and tails presented.

Figured by Averages.

Mathematics arrives at its results by taking averages over exceedingly long periods of time. In fact, the mathematical theory, in its completeness, involves INFINITE time. And right here is where the young man who wrote the letter makes his great mistake. He does not allow sufficiently for the element of time. If he could continue to play cards for a million years (but it is to be hoped that he will not) he would doubtless find that he had won as often as he had lost—provided that the game was one of pure chance.

But the great value of such work as Laplace performed in developing the laws of probability is not in its application to games of chance, but in the warning which it gives against depending upon luck for anything. If mathematics must have INFINITE TIME as a basis in order to reduce the vagaries of chance to a regular law, how can any man expect, in the course of a brief lifetime, to strike a balance between favorable and unfavorable turns, over which he has no control? The apparent favors of fortune to him, though they may continue long, are, after all, mere results of hazard. His coin seems to take pleasure in always falling face up, but mathematics will inform him of the unflattering fact that the coin cares nothing for him, and will inevitably, when the undiscerned causes cease, just as unhesitatingly turn its back to him.

The thing for the "unlucky" young man to do is to look into himself and not into his luck. Instead of changing from one thing to another in search of something lucky, let him cultivate his intelligence and his will power, and select an occupation in which he can discern the causes that produce success or failure. Nature made him for something; let him find out what that something is, and then stick to it. After that he can snap his fingers at luck.

TO VIRGINIA

By H. E. H.

THERE is a Power—a mighty Power—that drives the great sea
With fearful might past bay and bight, through all eternity;
(But 'tis a puny thing beside the Love I bear for thee.)

There is a Power—a mighty Power—that drives the sweeping wind
O'er hill and dale, through cleft and vale, where'er it is inclined;
(But 'tis a puny thing beside the Love that we can find.)

There is a Power—a mighty Power—that guards each bird and tree,
And strives each day to point the way to sweet tranquility;
The Power of Mind, and Light, and Love—*(and this I give to thee!)*

WINIFRED BLACK

Writes on

Feeling Above One's Neighbors



No One Life, She Says Has Joy Enough In It To Go Around—Borrow a Little From the Old Neighbor.

By WINIFRED BLACK.

SHE was poor once herself—and now, her husband having made money, she feels above her old neighbors.

He was a stone mason and she used to do her own work—and never dreamed of having company for supper unless it was some old aunt or some one just over from the old country. She went to church on Sunday and to the church society meetings on week days and she always helped get the supper at the annual bazar—and with that social life she was perfectly satisfied—but now—

Well, what "but now?"

Why shouldn't the poor woman live in a bigger house if her husband has the money to pay for it? Why should she "do her washing" when she can afford to hire somebody else to do it? Would you? Honest and true, now, would you? I don't believe it.

What's the Use?

Or, if you would, then I think you would be a very silly woman, and one who didn't deserve the good fortune her husband is pouring into her lap. What's the use of a man's making a fortune if his wife won't help him spend it?

"Feels above her neighbors," does she? How do you know she does? And, whisper, wouldn't it be odd if she really was above them just a trifle?

Not because she has money now when she had none once, but because she is sensible enough to know what to do with money when she gets it. Maybe she likes books, music, pictures—perhaps she is tired of hearing about the week's washing and the week's fruit canning. Maybe she likes to learn something new once in a while—why not?

Her husband may not be the only one in the family with brains enough to get out of hard, wearing work.

Housework drudgery? Not a bit of it, no more than any other work. But this particular woman may not care for housework. Ought she to keep on doing it now that she doesn't have to, just to please you and her neighbors who "knew her when she," etc.

What a nuisance the "knew her when she" bore is, anyhow!

I heard one of them talking the other day. It was in a little old-fashioned village—down in the Ozark Mountains.

Called Her "Stuck Up."

"She" had gone away from the village and made a name for herself as a singer—she had married a man with money and she had made for herself a good solid niche in the world—and then she went back to the village to visit. She thought she might find some young girl there who needed the same chance she'd had and was worth helping to get it. She asked a lot of questions, took pains to meet all the young people—was the laughing stock of the village for her pains.

WHY?

She said pigs instead of "hawgs"—and never used a double negative once all the time she was there.

Did they admire their old friend for her good sense and cleverness in adopting the new ways of the new world she lives in when she is at home? Not they. They nudged each other and giggled every time she spoke and called her "stuck up" behind her back.

Everything she had worked so hard to learn didn't mean one thing to them. They just said she was "putting on" and let it go at that—and the woman packed her modish suitcase and put on her pretty new hat—and went away a little sad—not because she felt "above" her old neighbors, but because she was above them and couldn't help feeling it every time she went to see them again.

They lived shut off in their little back-water eddy—cherishing the old mistakes, the old delusions, the old follies.

John Smith may go to town and make his way in the great world of men—make it honestly, fearlessly, fairly—fight his fight like a man and the son of a man. What is he when he goes "back home?" Just "Queer Jack Smith, whose father drank too much, and whose mother was the worst housekeeper in town."

It isn't Jack Smith's fault. It's the fault of his old neighbors. They stayed in the rut, and he got out of it—and nothing that he can do, or think, or say, or dream, or accomplish will make them see that that very fact shows that he really does amount to a little something, even if his mother's bread always did sour and her cake fall on the very day of the Ladies' Aid picnic.

Be Proud of Her.

Come, come, old neighbor—don't keep your eyes shut so tight—open them and you'll see something interesting.

You used to lend her your gloves to go to town with and her brother always had to borrow a bat from your brother when he wanted to play ball—and now she has three hats to your one and has a laundress and a cook—well, what of it? Be proud of her, rejoice with her in her good luck and the good sense to know how to use it.

No one life has joy enough in it to go around—borrow a little from the old neighbor—get her to tell you how she lives, what she does, how she likes it all.

Put your eye to the crack in the fence of circumstances and look through. It will do you good to get a new view of things—don't try to tear the fence down just because you happen to be on the wrong side of it.

"Feel above you," does she? Well, then, she's learned very little with all her good fortune—unless, as I said before, she really IS above you—and in that case—you know you can hardly blame her, can you?

Open Piedmont Lake to the Laboring Man at Night

Opportunity of bathing in the lake at Piedmont Park is at present denied to thousands of Atlantans because the lake is closed to the public at night.

These thousands constitute the class of citizens who perhaps more than any other feel the need of the health-giving pastime. They are those whose daily labor keeps them at work ten or twelve hours a day.

It should be easy for the park authorities, with the help of Council, so to safeguard the lake with lights and attendants that bathing at night would be free from danger and would permit these thousands of citizens to enjoy during the summer sport that would help them and by helping them help Atlanta.

Atlanta's parks are becoming year by year more useful and more helpful to the people. By extending the opportunity of swimming to the thousands who are now denied the pleasure, the Park Board would make the greatest step forward now possible.

ALWAYS FIRST
THE SUNDAY AMERICAN
Order it NOW
Both Phones Main 8000

THE ATLANTA GEORGIAN

Read for Profit---GEORGIAN WANT ADS---Use for Results

VOL. XI. NO. 290. ATLANTA, GA., WEDNESDAY, JULY 9, 1913. Copyright, 1906, By The Georgian Co. 2 CENTS. PAY NO MORE.

HOME EDITION

WOMEN WIN RIGHT TO MEET IN CAPITOL

DRIVES HER AUTO INTO TREE ESCAPING CRASH

Couple have narrow escape as racing machine bears down upon them on upper Peachtree Street.



MRS. HARRIET COLE KEESE.

By sending her automobile crashing into a tree at the corner of Peachtree Street and Peachtree Circle at Fifteenth Street late Tuesday afternoon, Mrs. A. Rogers Keese, formerly Miss Harriet Cole, a prominent society girl and bride of less than a month, averted what would probably have been a serious accident.

Mrs. Keese was driving an electric brougham, the wedding present of her husband. Mr. Keese also was in the car.

They were en route from their Ansley Park residence down town. As the brougham approached Peachtree Street Mrs. Keese put on more speed to make the slight grade at this juncture.

Within ten feet of the turn Mrs. Keese espied a gas machine, traveling at high speed, approaching, and there was just one alternative to escape collision. Mrs. Keese swerved her new electric full into the big tree on the corner in front of the residence of Edward T. Brown.

Her car was badly damaged. Her husband and she were shaken up, but aside from this they received no injuries.

Atlanta Cool as Rest of U. S. Bakes; Showers Forecast

"Showers Wednesday night or Thursday," is the official forecast made by C. F. VonHerrmann, of the United States Weather Bureau in Atlanta.

Wednesday was the third successive cool day in Atlanta. The thermometer at noon registered only 86 degrees, despite the fact that a torrid heat wave is sweeping the Middle West. Maximum temperatures of Monday, Tuesday and Wednesday were below 90, and low humidity and moderate breezes collaborated to make all three days highly comfortable.

All Wednesday morning an eight-mile wind from the east kept the heat record down from 5 to 10 degrees below the average of the last month.

MOORS IN HOT BATTLE.

TANGIER, MOROCCO, July 9.—Hundreds of Moorish tribesmen and many Spanish soldiers were killed today in a renewal of the natives' attack upon the town of Alcassar.

Georgia Farmer Exposes Sugar Lobby

POISON FOUND IN CRAWFORD'S BODY

SMITH BARES INTERESTS' SCHEME

Charges Ruse to Enlist Southern Farmers' Unions in Fight for Sugar Duty.

WASHINGTON, July 9.—That the sugar interests attempted to induce the Southern farmers unions to pull their chestnuts out of the fire in the matter of securing a duty on sugar, was the charge to-day of I. A. Smith, of Tennille, Ga., president of the Georgia Farmers' Union, before the Overman lobby investigating committee.

Smith described a meeting called in New Orleans by J. D. Bowen, of Texas, in which sugar men monopolized the meeting, named the committees and attempted to give an impression that the farmers' unions of the South were back of the demand for high duties on sugar and cotton manufactures. The meeting was called ostensibly to aid "the greater consumption of cotton."

Warned Georgia Senators.

Smith said Bowen paid Smith's expenses. The witness declared he wrote letters to Senator Bacon and Senator Hoke Smith, charging them to stay out of the Democratic caucus on the cotton tariff.

"It appeared there were more men there outside the farmers union than members," said Smith, speaking of the New Orleans meeting. He asserted he was a low tariff advocate and that when he heard D. V. Callcock and other sugar men advocate high tariff rates he decided he was with the wrong crowd. Smith declared that cotton manufacturers wanted the farmers' unions to fight their battles and he resented this.

Senator Overman read a newspaper statement that Smith approved of what was done at the New Orleans meeting. Smith denied this.

"Bad Crowd," Smith Asserts.

"When I got home I found out that I had been mixed up in a bad crowd," said Smith. "Bowen deceived me and was there in the interests of sugar men instead of cotton growers."

H. S. Mobley, of Prairie Grove, Ark., president of the Arkansas Farmers' Union, told the committee he was invited by J. D. Bowen to attend this same meeting at Bowen's expense. Mobley stated facts similar to those related by I. A. Smith.

"The New Orleans meeting has been generally condemned by Farmers' Unions as a fake meeting?" asked Senator Overman.

"Yes," replied Mobley.

Tells of Wool Lobby.

William Whitman, of Brookland, Mass., director in a dozen textile factories at Lawrence and New Bedford, Mass., Calhoun, S. C., and Pawtucket, R. I., which produce silk, cotton and woolen yarns and cloths, and which have a combined capacity of $20,000,000, was next called in company with Thomas A. Marvin and Winthrop L. Marvin, of Boston, to testify regarding the wool lobby.

Whitman said his factories had been unable to run full time largely because of market conditions and not because of labor difficulties. Witness was one of the most aggressive factory owners during the famous Lawrence strike, which began in one of his mills. He said the market had been bad since 1909, but is worse today than ever before. Whitman said, however, yearly increases in the capacity of the plants had been made.

Thirty aDay for Calls.

A. D. Baldwin, Cleveland, Ohio, the first witness to-day, is an attorney with sugar interests in Hawaii and represents Alexander & Baldwin, of New York and Honolulu. His salary is $30 a day while in Washington.

"I don't think I earn it," said Baldwin, who declared his activities had been limited to calling on about twenty Senators.

He said all of the cane sugar interests made common cause of their demands for a duty on sugar.

Alleged Slaver to Swear in Court She Aided Hattie Smith

Lena Barnhart, accused by Hattie Smith of being a white slave procuress and luring the young woman to her ruin in a downtown hotel, will attempt to prove at 2:30 o'clock Wednesday that she had been the young woman's protector and benefactress.

Incident to the investigation of the charges of the young woman, Chief of Police James L. Beavers will introduce the register of the Hotel Cumberland, where the girl was staying, in an effort to prove the place condoned immoral practices. At the same time the negro bell boy, Elijah Murray, and J. Cox, who figured in the case when the first arrest was made, will be tried.

Trials Postponed For Legislators

MACON, July 9.—The postponement of thirty important criminal cases on account of the attendance of leading counsel upon the General Assembly as legislators, has been a feature of the special session of the Superior Court this week. Cases in which Senator W. D. McNeil and Representatives Wimberly and Fowler were listed as the attorneys were deferred until November.

Practically all of the 33 cases against women of the restricted district were continued until the fall term because of leave of absence granted to the attorney representing the defendants.

Rumor Miners Plan Riots Stirs Officials

CHARLESTON, W. VA., July 9.—Special officers are being sworn in to-day at Ohley, where there are persistent rumors that the striking miners have planned to resume rioting.

During the night several shots were fired, but without damage. Governor Hatfield issued an ultimatum to county officials, declaring that those who are unable to maintain law and order should resign.

Hundreds See Leap To Death From Ship

BENTON HARBOR, MICH., July 9.—The steamer Benton Harbor arrived here to-day from Chicago with the story of the sensational suicide of Mrs. Nellie Ashbrook, of Chicago, who leaped from the hurricane deck into Lake Michigan when the boat was ten miles out of Chicago.

Hundreds of excursionists saw the woman step to the rail, bow her head as though in prayer, and then leap.

McCombs Undergoes Operation in Paris

PARIS, June 9.—William F. McCombs, chairman of the Democratic National Committee, regarded as the probable new Ambassador to France, was operated upon yesterday for appendicitis at a private hospital here.

The operation is reported to have been successful and no complications are expected.

Plant a Dime Raise a Dollar

By inserting an ad in the Want Ad columns of The Georgian and sell things that you have around the house that are of no earthly use to you.

SENSATION IN FIGHT OVER FORTUNE

Expert Testifies Pneumonia Was Not Cause of Death of Carrollton Capitalist.

That opium and morphine in large quantities were found in the stomach of the late J. B. Crawford and that his lungs showed no trace of his having died from pneumonia, was the sensational evidence of Dr. R. C. Harris of the State Board of Health, given at the hearing of the contest of the Crawford will involving $300,000 before Colonel J. A. Anderson, acting as auditor, Wednesday morning.

Dr. Harris, with the Coroner of Carrollton County, exhumed the body of Crawford at the family cemetery in that county, last June 12, four years after the funeral, and for the first time told in the courtroom Wednesday the result of the chemical analysis of the contents of the stomach and the tissues.

Albert Kemper, attorney for the heirs-at-law, said that while the present proceeding was strictly civil that it was not improbable a more exhaustive investigation of the poisoning story would be made and that indictments might be sought before the Grand Jury.

Crawford married his second wife, Mrs. M. B. Crawford, in February, 1909, and died in March of the same year. His physician, Dr. J. W. Hurt, who is also the Coroner's physician for Fulton County, gave pneumonia as the cause of death.

In a will that was probated by Mrs. M. B. Crawford she was named sole heir for the large estate. The heirs-at-law, numbering some twenty or thirty, contested the will, and some angle of it has been in court since.

Reuben Arnold, Rosser & Brandon, Burton Smith and Hill & Wright, represent Mrs. M. B. Crawford. The heirs are represented by Colonel J. S. James, Albert Kemper and Thomas E. Scott.

To Probe Beating of A Federal Prisoner

ROME, July 9.—As the result of severe beating, Ed Knox, a Government prisoner, received at the Floyd County jail, Federal authorities will investigate.

Knox was incarcerated here, charged with illicit distilling. Two or three State prisoners, it is alleged, attacked him with a stick and beat him into insensibility and then robbed him of several dollars. Knox claims he would have been killed had not other prisoners interfered.

United States Commissioner Printup has referred the affair to Judge Newman.

Ex-Lieut. Gov. Gray, Alabama, Divorced

BIRMINGHAM, July 9.—Announcement was made to-day in City Court that on June 20 a divorce was granted to Mrs. Bessie Gray from Henry B. Gray, former Lieutenant Governor of Alabama on statuatory grounds. The Grays are out of the city.

At one time Gray was a member of the aldermanic board of Birmingham and was at the head of the Peoples Savings Bank.

Rumor of Death of French Boxer Denied

Special Cable to The Georgian.

LONDON, July 9.—James White, manager of Georges Carpentier, the French pugilist, who was reported in Paris to have been murdered in this city, denied to-day that the prize-fighter had met with foul play.

According to the manager, Carpentier is in France for an automobile tour.

California Forest Fire Uncontrolled; Town Threatened

SAN FRANCISCO, July 9.—The forest fires that have been doing thousands of dollars damage and threatening some of the most popular of California's natural beauty spots, today were beyond control again and sweeping through Blithedale Canon toward Mill Valley, a town of 2,500.

The town appeared doomed and Mayor Price telegraphed Governor Johnson this morning, asking that the militia be sent to help the citizens fight off the blaze.

Tamalpa's Tavern, the famous hostelry on Mount Tamalpas, was partially burned last night.

Capital 'Midget' Is Bride of a Lawyer

WASHINGTON, July 9.—Miss Lucinda Pennebaker, the "midget" of Washington society, as her friends call her, because she is so tiny, surprised them to-day by announcing her marriage yesterday to Elbert Johnson, a young lawyer.

Miss Pennebaker sprang into social fame when a debutante through the dainty minuet she danced for President Taft at a Southern relief ball. She was a leader of the Southern circle.

Boy of 13 Held for Killing His Playmate

Frank Barden, 13, Wednesday was ordered held on a charge of murder for killing his playmate, John Edgar, 14, when the two were playing "Mexican war" July 2. The hearing was before Justice of the Peace Edgar H. Orr.

Young Barden explained that he was demonstrating the use of a dirk knife when his playmate rushed upon the open blade. On his deathbed Edgar asked that Barden not be arrested. The prosecutor was the slain boy's father.

6 Soldiers Killed in Wreck Near Manila

WASHINGTON, July 9.—Adjutant General McKain, at Manila, to-day wired the War Department that on an electric railroad at Fort Mills a flat car loaded with one ocmpany going for drill jumped the track. The following were killed:

Corporal Louis Bettig and Privates Elmer Mertzinger, John Paul, Albert R. Wills, George Hughes and Boyd Maness, quartermaster's corps.

All the dead and injured are of the Ninety-fourth Coast Artillery. Thirty more of the men were injured.

Doctor Not Held for Griffin Man's Death

CHATTANOOGA, July 9.—A no-true bill has ben returned by the Hamilton County grand jury against Dr. E. B. Anderson, of this city, who was bound over under bond following the death of Horace Hamilton, of Griffin, Ga., from an injection of phylacogen, administered by the physician.

D. S. Hamilton, of Griffin, father of the dead man, prosecuted the case. It attracted considerable interest in medical circles.

Bankrupt Grocer Blames 'Combine'

BIRMINGHAM, July 9.—L. Lassiter, a Montgomery grocer in bankruptcy, to-day testified at the hearing of the Southern Wholesale Grocers' Association, its officers and many members, being tried for contempt, that his failure was induced by inability to purchase from manufacturers because his name was not in the association's "green book."

Witneses are being rapidly handled.

THE WEATHER.

Forecast for Atlanta and Georgia—Fair Wednesday and Thursday.

LONE BANDIT ROBS MILL OF $300

Covers Night Watchman at Scottdale and Escapes—Suspect Taken Here Freed.

J. J. Crawford, arrested by Atlanta officers Wednesday morning on the suspicion of having cracked the safe in the Scottdale Mills Store Company building and taken $300 in money, was released in the afternoon on evidence that the story he had told of his movements Tuesday night were true in every detail.

Crawford was taken from a Georgia Railroad train on his return from a visit to Scottdale. Later in the day he was taken to Decatur by Sheriff J. J. McCurdy, who investigated his story and released him.

Hoyt Garner, with whom Crawford stayed Tuesday night in Scottdale, also was arrested by Sheriff McCurdy and later released. This leaves the authorities with no one under suspicion for the robbery.

Crawford, at first rather vague in regard to the purpose of his visit in Scottdale, later told Detectives Black and Bullard that he went there to visit friends, a Mrs. Garner and her son. The detectives are at a loss to explain why he should be carrying a grip containing a blackjack, a glass cutter and two razors on a friendly visit of a few hours.

He admitted that he had known Walter Turpin, who blew the Kirkwood postoffice safe, since Turpin was released from the Federal Prison and that he had roomed next to the ex-convict at the Union Mission, 234 1-2 Marietta Street.

Visited Turpin at Jail.

He explained his visit to Turpin at the DeKalb County Jail on Tuesday by saying that a pair of his trousers had disappeared and he went to see if Turpin had taken them.

The burglar who blew the safe of the Scottdale store made no effort to steal anything other than the $300 in cash, which was in the safe. He escaped after an encounter with J. W. Meyers, the night watchman of the mills, who ran to the store upon hearing the explosion of the nitroglycerin.

The safe cracker effected an entrance into the store through the front window, after breaking the plate glass with a rock, covered with cloth to deaden the sound of the crash. At 3 o'clock he fired the first and only shot of explosive, blowing the door of the safe from its hinges and hurling it across the room.

Meyers was making his rounds in the mill nearby when he heard the explosion.

"The first thought that struck me," said Meyers, "when I heard the explosion was that safe robbers were at work. I listened a moment, but heard no other sounds. Then I slipped quietly out of the mill and started toward the store.

Covers Watchman.

"I crept around the corner of the mill, and as I neared the store I saw a man cautiously open the front door and slip out. He closed the door after him and stood for a moment, listening. Then he started to creep silently but hurriedly around the corner of the building, keeping in the shadows.

"I ran after him, shouting at him to halt, and tried to draw my revolver as I ran. The hammer of the weapon caught on my clothing, and I could not get the gun out of my pocket. I kept on running and yelling at the man, and he suddenly turned. In a moment his hand flew to his hip and he had me covered with a revolver. I had been unable to get my weapon out of my pocket, and I threw up my hands.

"He then threatened to kill me if I made any noise, and with his revolver pointing at my heart forced me to walk backward into the mill. As I entered the mill he acted as though he were coming in after me, but suddenly turned and darted around the corner. I ran out and saw him going in the direction of the railroad station."

USE OF HALL FOR MEET GRANTED WOMEN

Senate, Which Denied Them the Use of Chamber, Ignores Bid to Sessions.

Suffragists Give Senate a Rebuke

Members of the Georgia Senate when they arrived at the Capitol Wednesday morning found the following handbills printed in large type on their desks:

"Negro politicians allowed the use of the Capitol, but Georgia women debarred."

Representative John Y. Smith of Fulton succeeded Wednesday in getting up his House resolution to permit the use of the Hall of Representatives to the Georgia Woman Suffrage Association Wednesday night and Thursday night, and it was passed in its regular order by a viva voce vote without a dissenting voice.

Thus ended one of the most interesting and spectacular fights ever waged inside the big State Capitol.

The Senate stood by its guns, however, and even after the House had extended the use of its hall to the suffragists, declined the invitation of the women to attend their sessions, by laying the invitation on the table without action.

It was evident early in Wednesday's session of the House that the Smith resolution would not come up under unanimous consent. This blocked it for a time, but, fortunately for the women, it came up later in its regular order, the calendar now being very short, and was placed before the House for consideration.

Vote Brings Applause.

At this point the heretofore well organized and compact opposition collapsed entirely, and the resolution went through without protest.

The announcement of the unanimous vote in the House brought forth great applause, both in the galleries and on the floor.

Speaker Pro Tem McMichael really started the ball rolling in the suffragists' direction when, arising to a question of personal privilege, he warmly denied the charge to the effect that on Tuesday he moved adjournment before the Smith resolution was reached because he wished the resolution not to be reached.

"I did not know the resolution was in order or I never would have moved to adjourn, and thus show a rank discourtesy to a number of Georgia women—such women as Mrs. Walter Lamar Hill, of Athens, and Mrs. William H. Felton, of Cartersville," said Mr. McMichael.

"I am not a suffragist, and I do not know that I ever shall be, but I never have shown a Georgia woman a discourtesy, and I shall not begin now. I shall vote to give them the use of this hall when I get a chance!"

Doesn't Believe in Suffrage.

Representative John A. Corn, of Towns, who blocked the resolution primarily under the unanimous conent rule, stated to a Georgian reporter that the only reason he did so was because he is opposed to woman's suffrage and "didn't believe in any such foolishness!"

After the House had acted favorably in the matter an invitation was extended the Senate to attend the sessions Wednesday night and Thursday night.

Led by Mr. Stark, of the Thirty-third District, who explained that he also "didn't believe in" woman's suffrage, the Senate, after taking half a dozen or more ballots, laid the invitation on the table without action. This, in effect, declined the suffragists' invitation.

200 MINERS STRIKE.

CHARLESTON, W. VA., July 9.—About 200 men employed at the mines of Seng Creek Coal Company went on strike to-day and are making attempts to get other miners out.

NEW EVIDENCE IN PHAGAN CASE FOUND

iGrl Called to Tell of Negro She Saw in Pencil Factory—Lee Stays in Jail.

A sensation in the Phagan murder mystery developed Wednesday afternoon when Solicitor Dorsey summoned Miss Mattie Smith under a special subpena to question her in regard to a negro she saw in the National Pencil Factory the morning of the Saturday that Mary Phagan was murdered.

Miss Smith told a Georgian reporter that she saw a negro there that morning and believed it was between 9 and 10 o'clock. She thought she might be asked to identify Conley. If she identifies the negro, it will disprove Conley's statement that he did not go to the factory until after he had met Frank Saturday.

Judge W. D. Ellis Wednesday morning postponed indefinitely the hearing on the application for a writ of habeas corpus to liberate Newt Lee, material witness in the Phagan murder mystery.

The action came as the result of an agreement reached between Graham & Chappell, attorneys for Lee, and Solicitor General Hugh M. Dorsey. It is believed to mark the end of all efforts to gain the negro's freedom before the trial of Leo M. Frank July 28.

The most unconcerned person in the courtroom was Newt Lee. He was brought before Judge Ellis by Deputy Sheriff Miner.

Lee Is Unconcerned.

"It don't make no difference to me whether I am inside or outside the jail," he said to a reporter. "It's just as the white folks say. I don't know what all this is that's going on. I know that my church offered to get me a lawyer. I guess this Mr. Chappell must be the one."

Chappell did not appear in the courtroom. Lee was represented by C. J. Graham, Chappell's law partner. Graham and Arnold had a conference half an hour before the hearing, and after it was announced that the judge would be asked for a postponement. Solicitor Dorsey arrived shortly before the hearing began and shortly afterward William M. Smith, attorney for Jim Conley, and Herbert Haas, associated with the defense, entered the courtroom.

Attorney Chappell was opposed in his move to obtain the liberty of Lee not only by the lawyers for the defense, but by those of the prosecution.

"I have advised against this action," said Solicitor Dorsey, "and I have no idea that it will be successful. The State will be able to prevent the liberation of the negro, as we regard him as a most important witness in our case against Leo Frank. By permitting him to go free would be taking serious chances of losing him as a witness when the case comes to trial."

Attorney Chappell desired to have Frank present at the hearing in order to repeat his former statements that so far as he knew there was no possibility that Lee could in any way have been connected with the crime.

Conley, who admitted to having assisted in the disposal of the body, was expected to deny that Lee had any connection with the crime to his knowledge.

Mixed Identity Case Puzzles Tampa Jury

TAMPA, July 9.—An odd case of mixed identity is the tangle in a trial now on in Criminal Court. Mrs. Florence Bartlett is charged with passing a forged check for $50 on M. Britwitz, signed Emma Duke.

Leon Halmer, clerk in Britwitz's store, followed her home and claims he never lost sight of her. Three other witnesses identify her positively as the woman who was in the store.

Mrs. aBrtlett denies she was ever in thes tore, and has three witnesses who say they saw her in another part of the city when she was supposed to be in Britwitz's store.

CAN'T HELP BUT ADMIRE BABIES

Every Woman Casts Loving Glance at The Nestling Cuddled in Its Bonnet.

A woman's heart naturally responds to the charm and sweetness of a pretty child, and more to-day than ever before since the advent of Mother's Friend.



This is a most wonderful external help to the muscles and tendons. It penetrates the tissues, makes them pliant to readily yield to nature's demand for expansion, so there is no longer a period of pain, discomfort, straining, nausea or other symptoms so often distressing during the arduous years of expectancy.

Mother's Friend prepares the system for the coming event, and its use brings comfort, rest and repose during the term. This has a most marked influence upon the baby, since it thus inherits a splendid growing system of nerves and digestive function.

And particularly to young mothers is this famous remedy of inestimable value. It enables her to preserve her health and strength, and she remains a pretty mother by having avoided all the suffering and danger that would otherwise accompany such an occasion. Mother's Friend thoroughly lubricates every nerve, tendon and muscle it touches and is a sure preventive for caking of the breasts.

You will find this splendid remedy on sale at all drug stores at $1.00 a bottle, and is highly recommended for the purpose.

Write Bradfield Regulator Co., 134 Lamar Bldg., Atlanta, Ga., and they will mail you, sealed, a very instructive book for expectant mothers.

The Georgian-American Pony Contest
VOTE COUPON

Hearst's Sunday American and Atlanta Georgian
PONY CONTEST VOTE COUPON
5 VOTES
NOT GOOD AFTER JULY 22, 1913.

Vote for .....

Address .....

CARRIERS' AND AGENTS' BALLOT.

Hearst's Sunday American and Atlanta Georgian
Pony Contest Coupon
5 VOTES NOT GOOD AFTER JULY 22, 1913.

Vote for .....

Address .....

SCHOOL BOYS' AND GIRLS' BALLOT.

SLATON VICTOR IN FIGHT ON EXPENSE

Legislature Heeds Order to Cut Appropriations — Georgian's Forecast Fulfilled.

The Georgian's forecast of firm executive interference in shaping the general appropriations bill and other appropriation bills of the House has been abundantly vindicated in a resolution adopted in the committee restricting the forthcoming bill to the bare requirements of the Constitution and no more.

This resolution, which was practically dictated by the Governor, will bear immediate fruit. It is the present purpose of the committee to introduce in the House at once the general appropriations bill, carrying only the items constitutionally required, and those in blank form.

In this shape, the bill will be rushed to the committee room, and there filled in as indicated, rushed back to the House for passage and transmission to the Senate.

No "Rider" Permitted.

All appropriations for State institutions, or for whatever purpose, thereafter will have to come up by special bills. Nothing by way of a "rider" will be permitted on the general appropriations bill, if the Governor and the committee can help it.

The forecasted determination of the Governor in the matter of the big general appropriations bill some time ago started the various State institutions to figuring how they might apply for appropriations this year and get by with them.

The lately announced determination of the Committee on Appropriations to follow the Governor's lead in this business, and to hold the general bill down, has thrown a further panic into the institutions, and they hardly know which way to turn.

It is plain enough that Governor Slaton meant exactly what he said when, before he was sworn in even, he declared his purpose to keep the State sternly within its income, if he had to exercise his veto power in more or less unprecedented directions.

Legislature Behind Him.

While the Legislature is waking up to the fact that the Governor means to hold the lid on appropriations, there is a growing disposition to believe he is exactly and precisely right, and it looks as if he is to have no trouble shaping things as he wishes.

The Governor has used the gentlest of methods by way of argument and diplomacy, but the Legislature already has found out, notwithstanding the fact that John M. Slaton has been Governor only a week or two, that he is very much the Governor, nevertheless.

The State has been living beyond its income, and Governor Slaton is determined that it shall live within it.

The State needs more revenue and the Governor is urging tax reforms.

Appropriations largely will be held in check until reforms are effected.

New County Plan Is Beaten; Suit to Follow

MIAMI, FLA., July 9.—By a decisive vote Tuesday the residents of the north end of Dade County defeated the plan to divide the county for the creation of Broward County, with Fort Lauderdale as the county seat.

The division bill passed by the late Legislature left the decision with the people, and requiring a majority vote in each precinct in the proposed county.

Advocates of division will appeal to the Supreme Court on the contention that the Legislature could not pass a bill leaving final decision to the people wherein a minority could rule.

Time Wasted Wooing Worthless, Says Court

JOLIET, ILL., July 9.—Time wasted by a girl during courtship is not worth the price of an engagement ring. This decision was arrived at by a Joliet jury when it decided that Edward Creevey could regover a $140 diamond ring from Miss Nora McPartlin, his ex-fiancee.

Creevey became engaged to the girl several months ago and then was called to Cuba. When he returned the girl said the engagement was off. He asked for the ring and was told that she had wasted $140 worth of time during the engagement and that the ring would just make things even.

DR. G. S. TIGNER ENDS HIS LIFE IN HOTEL

Ill Health Drives Well-Known Dentist to Suicide — From Prominent Family.

Dr. George S. Tigner, one of the best known dentists of Atlanta, killed himself early Wednesday morning in the bathroom of his apartments at the Hotel Imperial. Despondency over ill health is given as the reason.

Dr. Tigner, according to statements of his wife, retired Tuesday night about 10:30 o'clock in good spirits. When Mrs. Tigner arose Wednesday morning her husband was missing. A hasty search revealed the fact that the bathroom door was locked from the inside. When the door was taken down the body was found on the floor. The jugular vein had been severed.

Dr. Tigner was a member of one of the most prominent families of Georgia and at one time was president of the Georgia Dental Society. He is survived by his wife, formerly Miss Lula Singer, a niece of Hollis Boynton; his father, B. F. Tigner, of White Sulphur Springs, Ga.; three brothers, Frank C., of Columbus; Dr. Edward A., of Milledgeville, and J. Hope Tigner, of Atlanta; three sisters, Mrs. N. D. Boddie, of Chipley, Ga.; Miss Carrie and Miss Julia, of White Sulphur Springs.

The body will be taken to the old home at White Sulphur Springs.

At the Coroner's inquest, held in the Patterson Undertaking establishment at 10:30, a verdict of "death from knife wounds in the neck" was rendered.

Pigeon 'Homes' From Below the Equator

JEANNETTE, PA., July 9.—After 48 days of wandering through the hottest part of the torrid and temperate zones, "Sunny Jim," a noted racing pigeon belonging to Steven Krupa, of this city, "homed" from Rio de Janeiro.

This feat establishes a record, in that no homing pigeon ever before "homed" from a point below the equator.

On several occasions Continental and American fanciers have shipped homing pigeons to distant points in Africa and South America, but for some unknown reason no bird has heretofore been able to make its way through the equatorial regions of extreme heat.

Limit Motherhood, Advises Lecturer

RACINE, WIS., July 9.—Mrs. J. Redding Cole, of Racine, in an address at the Chautauqua to-day, protested against Colonel Roosevelt's race suicide theories.

"Where," she said, "are we to furnish food for 2,000,000 underfed children? It may be immoral to curb the birth rate, but where is the morality in furnishing more children for the sweatshops to toil and hunger for the things they can not obtain?

"We are sick of the argument of Colonel Roosevelt. Motherhood must be limited if the child is to be fed and reared as the American child should. If that be treason, make the best out of it."

Escaped Convict Returned to Jail

NASHVILLE, July 9.—Randall Solomon, who was shot by a posse in Coffee County, has been brought to Nashville and lodged in the Berrien County jail.

Solomon escaped from the Berrien County chaingang some time ago. He is a State convict and has fifteen years to serve.

BOY OF SIXTEEN MARRIES.

VANCOUVER, WASH., July 9.—A marriage license was issued to Alonzo Glenn McMullen and Miss Lucy Bernash, both of Vancouver. The written consent of Mrs. Jennie McMullen accompanied her son's application for a license, he being only 16 years old.

FATHER BAPTIZED BY SON.

LOS ANGELES, July 9.—Being baptized by his own son, according to Baptist Church rites, was the experience of Charles Bentzlen, 90, father of the assistant pastor of the Temple Baptist Church, who also was formerly of the White Temple at Portland.

ATLANTA BANKS CALL OIL FIRM INSOLVENT

Receiver Asked for Kentucky Refining Company—Officers Accused of Speculations.

LOUISVILLE, KY., July 9.—Asserting that the Kentucky Refining Company is insolvent and charging that this condition is due to speculation, four Georgia banks last night joined in a petition in the United States District Court asking for the appointment of a receiver.

Debts which the company can not pay are placed in the petition at $442,766, and it is alleged that the officers have lost $132,000 for the company by speculating in cotton oil futures.

Big Factor in the Trade.

The Georgia banks interested are the Central Bank and Trust Corporation, of Atlanta; the Third National and the Atlanta National, of Atlanta; the Bank of Rockdale, Conyers, Ga., and the First National, of Madison, Morgan County, Georgia.

The Kentucky Refining Company has been prominent in cotton oil affairs several years. It operates a number of mills in Georgia and other Southern States. It buys large quantities of crude oil from many small mills.

Fifty Banks Interested.

A. P. Cole, vice president of the Central Bank and Trust Corporation, who filed the petition in Louisville, said Wednesday afternoon that the Georgia banks named are interested to the extent of less than $20,000 all told, the amounts ranging from $2,009 to $6,000 in each case.

According to Mr. Coles, between 50 and 60 banks throughout the country are interested, the principal creditors being in New York. Other heavy creditors are in Cincinnati, Louisville and Indianapolis, it is said.

Mr. Coles returned to Atlanta Wednesday morning.

SIDELIGHTS ON POLITICS

Far from believing the new county movements in Georgia dangerous, unnecessary, or in any way undesirable, Representative Ennis, of Baldwin, inclines to investigate carefully every one of them, and to favor those that appeal to his business sense and intelligence.

"As a preliminary proposition," said Mr. Ennis to-day, "I think the new county movements are all right. They are evidences to me that Georgia is growing and expanding every day, and the fact that people in unfavorably situated localities here and there are hampered in their progress because of their unfavorable location appeals to me.

"I try to put myself in the other fellow's place, and to think what I would desire done if I lived where he lives.

"I am informed that the tax values in the eleven new counties created within the past few years have increased an average of $1,000,000 per county. I understand that Comptroller General Wright's books show this to be true. Why, then, isn't that a pretty good way to increase our revenue, since increasing it is so necessary?

"Moreover, I incline to favor small counties rather than large ones. The small counties are better governed, as a rule, and certainly relief from petty annoyances are much more easily obtained when one has easy access to his county seat.

"To me a new county proposition is a business proposition, pure and simple, and nothing more. If it is good business for the county proposed, and good business for the State, I am for it—if it is not, I am against it.

"To be sure, I do not favor the indiscriminate creation of new counties. They should have reason and common sense behind them. At the same time, I do favor giving all those knocking at the doors of the State a square deal and a full and free hearing.

"I am satisfied that some of the propositions now pending in the Legislature have real merit behind them, and deserve to win out."

Both the Senate and the House waste much valuable time of the State backing and filling, doing and undoing clumsy things, and metaphorically stepping on their own toes forevermore.

Tuesday, in the House, not less than a dozen bills were, by unanimous consent, withdrawn from one committee only to be referred to another. Members are supposed to know that committees to which they wish their bills referred, and unless it be palpably improper, the Speaker generally gives bills the directions members wish.

Through lack of experience, however—or something—members of the present House forever are getting bill's referred to the wrong committees—and the undoing of that work next day takes a lot of time.

Not only that, but bills introduced by unanimous consent come in one at a time, whereas a simple motion permitting all members desiring to introduce bills to do so at the same time would greatly facilitate matters. Three attempts were made to get such a motion through Tuesday, but every time it was objected to. The bills came along, one at a time, nevertheless!

Tuesday the House, through these awkward tactics, wasted not less than 30 minutes of time that might have been applied to something else—and to waste 30 minutes every day for 50 days makes, in the aggregate, a pretty big waste!

Governor John M. Slaton is the first Governor of Georgia to keep an automobile instead of the ancient and honorable laudau, drawn by a pair of thoroughbreds.

The executive stables have been made over into a garage for the Governor's machines, and he is whizzed every day to the Capitol in one of them.

Governor Slaton prefers an automobile to a carriage, but Governor Brown could not stand a buzz-buggy in his sight.

Only a few times was Governor Brown lured into one of the things, and then he never liked it a little bit!

Mr. Slater, of Bryan, got mad Tuesday and verbally walloped those members he accused of "eternally objecting to unanimous consent."

"These objections are frivolous and captious!" exclaimed the gentleman from Bryan, in the heat of debate. "They are unworthy and should not be interposed!"

"Huh!" stage-whispered Stewart, of Coffee, one of the prize objecters of the House, "Slater objects to objections—one just can't get along in this House without objecting to something."

And presently, when Slater undertook to get a bill up by unanimous consent, Stewart objected!

WHIPPING MAN WORTH $10.50 FINE, SHE SAYS

MRS. J. J. LEE.



Woman Thanks Judge for Light Penalty—Considers Herself Vindicated.

Mrs. J. J. Lee, who was fined $10.50 in police court Tuesday afternoon for horsewhipping T. D. Thompson, whom she accuses of slandering her, says she got her money's worth in the feeling that she had protected, to the best of her ability, her good name.

"It surely was worth $10.50 to thrash that man Thompson," she said Wednesday morning. "I went to court prepared to pay $50, and I thank Judge Broyles for letting me off with so small a fine. If I had had the money, I would have been willing to pay $500 for the satisfied feeling I now have."

Mrs. Lee declares that as far as she is concerned the matter is ended.

J. J. Lee, husband of Mrs. J. J. Lee, has issued a statement explaining Thompson's part in the affair. He expresses regret that the trouble could not be settled without notoriety.

"It is unfortunate that I am having trouble with my wife," writes Mr. Lee, "and when I requested Mr. Thompson to tell me what he knew as to the trouble at my home, as to how my wife had treated me and how I had treated her, he surprised me with a sensational statement as to my wife's character that was so new to me that I had him go to my lawyer's office."

Mr. Lee adds that his lawyer, after hearing Thompson's testimony, refused to take him as a witness. Then it was, he continues, that the sensational stories got to Mrs. Lee.

CINCINNATI CHURCH GIVES DIPLOMAS TO BABIES

CINCINNATI, July 9.—Eight babies have received diplomas at the Lincoln Park Baptist Church. When a child is born in the home of one of the congregation the pastor is notified. Then the name of the child is enrolled on the baby charter.

On the first anniversary of its birth the child receives a handsome birthday card, and when the little one has attained three years of age it receives a diploma.

INSTEAD OF LEMONADE

Drink Horsford's Acid Phosphate
It is better for you and a more effective relief from Summer heat. Invigorating and refreshing. Adv.

Pastors to Escort Fiancee 10,000 Miles

ST. LOUIS, July 9.—Escorted by four newly ordained ministers, Miss Johanna Scherer, of this city, will depart soon on a 10,000-mile journey to meet her fiance, the Rev. Anton Lutz, a missionary at Nagercoil, South Travancore, East India. They are to be married upon her arrival.

ATLANTA'S OLDEST SAVINGS BANK

Pays Interest From July 1 on All Moneys Deposited by July 10.

It is estimated that $105,000 was paid by the banks in Atlanta as interest on Savings Accounts for the past six months. What amount did you get? Idle money is unprofitable. Make every dollar count for something.

The Georgia Savings Bank and Trust Company will pay interest at the rate of 4 per cent per annum, from July 1, on all amounts deposited on or before July 10. All depositors of this, the oldest Savings Bank in Atlanta, are requested to bring their pass-books to the bank to have the July interest posted.

If you have not a Savings Account, start one with them. It only takes $1.00 to get a pass-book.

Their officers and directors are: George M. Brown, President; John W. Grant, Vice President; Joseph E. Boston, Secretary and Treasurer; Joseph A. McCord, Fred B. Law, John L. Tye, Elijah A. Brown and Arnold Broyles.

CHECK WASTE OF WATER, MAYOR TELLS AIDES

Scouts Fear of Famine, but Urges Economy at Meeting of the Department Heads.

Mayor Woodward Wednesday called city department heads to his office to urge economy in the use of city water on account of the breaking of the big pump at the river station. Chief Beavers said he would instruct his men to prevent waste of water by citizens. Zode Smith, general manager of waterworks, said there was no cause for alarm, but there was reason for economy in the use of water and need of fast repair work. He said that since the breaking of the pump Tuesday morning the reserve supply had gone down four inches, but even at this rate there would be no danger of a shortage for thirty days at the city's maximum consumption.

Weeks Needed for Repairs.

It is estimated that it will take from a month to six weeks to repair the Frank P. Rice 18,000,000-gallon pump. Mr. Smith said he would rush the work by having night shifts.

It was learned from the heads of the department that 1,000,000 gallons of water a day can easily be saved, most of it by the park and sanitary departments.

The two pumps in working order at the river station send to the reservoirs between 18,000,000 and 19,000,000 gallons a day. This falls several millions of gallons short, figuring leakage and waste, of the normal amount required by the city. But with the practice of economy by the city and citizens, Mr. Smith said the consumption could be reduced so as not to exceed the supply without particularly inconveniencing anyone.

Scouts Danger of Famine.

"There is no danger of a water famine," said Mayor Woodward, "and no reason why everyone should not use all the water needed. But water is so cheap in Atlanta that millions of gallons are wasted every day. Just stop the waste and we will never know the difference."

The most significant fact in the situation is that the city is up to its limit in pumping capacity at the river station. Should any more of the machinery break or an abnormal demand for water, such as a big fire, arise, a water shortage would be inevitable.

Arrests in Florida Vote Frauds Near

PENSACOLA, FLA., July 9.—Investigation of charges of fraud in the recent city primaries and general election for the selection of city commissioners probably will be concluded this afternoon, and it is expected that the arrest of prominent men, including officials, will occur to-night. More than 200 witnesses have been examined and sensational charges have been made against some of the city's most prominent men.

The investigation began before the County Solicitor last Thursday and evidence was presented showing that registration books had been tampered with, that men out of the State and some dead men voted, while a number of Greeks, not yet naturalized, were registered and voted.

FIFTH REGIMENT CAMP PITCHED ON ISLAND

Atlanta Soldiers Arrive at Saint Simons—One Train Late in Reaching Brunswick.

BRUNSWICK, July 9.—The Fifth Georgia Infantry, Atlanta's own regiment, reached Brunswick on its two special trains this morning and crossed the sound to St. Simons Island this afternoon. The first section, carrying the First battalion, headquarters, band and hospital corps, with Colonel E. E. Pomeroy and his staff aboard, came in on time, arriving shortly after 6:30 o'clock.

The second section, with the other two battalions lost three hours en route, coming in at 9:30 o'clock. Meanwhile, the first section's baggage had been loaded on lighters for the St. Simons Island. The men on the second section rapidly attacked the breakfast, which lost nothing of its goodness for being more than three hours late.

On reaching St. Simons tents were pitched this afternoon and everything will be in readiness to-morrow for the regular Camp routine. There was no sickness and no accidents en route. The men anticipate a splendid encampment.

Fifth Marches to Station to Entrain.

Two trainloads of soldiers of Atlanta's regiment, the Fifth Infantry, Georgia National Guard, left at 8 o'clock and 8:30 o'clock Tuesday night for the annual encampment.

To the tune of "Good-bye, Dolly, I Must Leave You," mingled with the martial strains of "Dixie," the pride and pick of Atlanta's youth composing the two regiments marched from their armory, in command of Colonel E. E. Pomeroy, to the Union Depot.

Their route was up Edgewood Avenue to Pryor Street, up Pryor to Houston, west on Houston to Peachtree, south on Peachtree to Mitchell, east on Mitchell to Pryor, and north on Pryor to the Union Station.

During Tuesday morning and afternoon the soldiers loaded their own camping equipment and personal baggage in cars on sidetracks between the Whitehall Street Viaduct and the Union Station. These had been switched to the shed, and when the two regiments arrived everything was in readiness for the departure. The trains left over the Atlanta, Birmingham and Atlantic Railroad.

S. P. Cronheim, regimental quartermaster, was in charge of the baggage squads. F. H. Lichtenwalter, regimental commissary, had gone to St. Simons in advance to arrange for a food supply.

Chicagoan Named Treasurer of Elks

ROCHESTER, N. Y., July 9.—Charles A. White, of Chicago, was unanimously elected Grand Treasurer of the Benevolent and Protective Order of Elks at the national convention here this afternoon.

His rivals withdrew after the second ballot.

Georgian "Want Ads" manage things for those who dwell in the "world of roomers." Phone Main 8000 or Atlanta 8000.

Funeral Designs and Flowers
FOR ALL OCCASIONS,
Atlanta Floral Company,
455 EAST FAIR STREET.

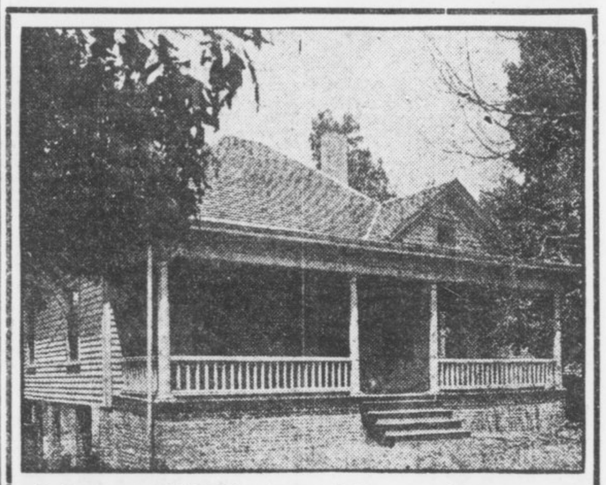

Your Wife! Your Duty! Your Home!

WHEN a man marries he assumes a responsibility—it becomes his DUTY to provide a HOME for his WIFE!

The man who RENTS a house is providing an UNCERTAIN home—because in case of misfortune he is likely to lose the home.

The man who uses his earnings to BUY a home, instead of paying rent, is providing a PERMANENT home—because his OWN house will assure shelter to his family, despite loss of position, sickness—and even in case of his death!

On our DIVIDED PAYMENT plan we will sell you a house and lot for $100 down and as little as $21 a month. We have several pretty homes, ready for occupancy. They are located in the desirable residential section known as CAPITOL VIEW—inside of Atlanta's city limits—an 18-minute street car ride from the Postoffice.

Phone us for full particulars—or call at our office!

W. D. BEATIE, 207 Equitable Building

Bell, Main 3520 **Atlanta Phone 3520**

BEAVERS WIDENS WHITE SLAVE INQUIRY

Girl Held as Victim Promises to Make Startling Revelations at Court Hearing

Hattie Smith, who says she is a white slave victim and who already has made sensational disclosures of vice conditions in Atlanta, declared Wednesday she had much more to tell before her trial Wednesday afternoon.

On the girl's testimony the night clerk of the Brittain Hotel in West Mitchell Street was subpenaed to appear at the trial and tell of conditions of which the girl had testified.

She told detectives she was at the hotel with a man, and that she registered as his wife. An investigation of the hotel register by Detective Hollingsworth appeared to verify her story.

The manager of the Cumberland Hotel, another place named in the Smith girl's story of vice conditions, will be in court when the investigation is begun before Judge Broyles at 3 o'clock. He already has made an informal denial of her charges.

Barnhart Woman Defendant.

Lena Barnhart, whom Hattie Smith brands as a procuress and on whom she places the blame for her own ruin, will be a defendant when the case is called. Elijah Murray, a negro bellboy at the Cumberland, and Clyde Cox also are involved in the charges. Cox is out under bail.

As startling as were the revelations made by the Smith girl on her arrest Sunday night, she said that she would give names and addresses and would reveal more intimately the organized system for fostering vice that exists in Atlanta's underworld. She said she had determined to tell everything and that she would withhold no information the detectives desired. Some of the information she declared she had obtained from actual participation in the incidents of which she was to tell and the remainder from observation.

Crusade Against Clubs.

Simultaneous with the vice probe, Chief Beavers and Recorder Broyles are conducting a determined crusade against the locker clubs of the city which may be found violating the law. It is the opinion of the two that the presence of young girls in the clubs, where they are said to have the liberty of drinking with their male companions, can not but have a bearing on the vice question.

"The practice of allowing girls of tender years to drink in the locker clubs, I regard as the most serious phase of the whole locker club question," said Recorder Broyles after a conference with Chief Beavers Wednesday noon. The consultation was the first step in a sweeping investigation of the clubs of the city.

This conference follows the action of Judge Broyles Tuesday afternoon in the trial of Mrs. Lucy Ballue, who accidentally shot A. C. Thompson, a convict warden, in the parlors of the Owls' Club, when he directed a police investigation of that particular club.

Chief Beavers announces his purpose to obey the orders of the court to the letter, and the Owls' Club is expected to be put under fire at once.

Court Goes After Truth.

Judge Broyles sought to procure evidence from A. C. Thompson, asking him the direct question if he possessed a private locker in the Owls' Club and if his locker contained his private stock of whisky, but his counsel, Attorney George P. Whitman, and Attorney William M. Smith, counsel for Mrs. Ballue, both strenuously objected.

When they insisted that this had no bearing on the wounding of Thompson, the court remarked:

"Well, we're after the truth in this matter. We want to know something of the conduct of these locker clubs."

Boy, 12 Years Old, Gets 5-Year Term

MACON, July 9.—Two negro boys, one under 10 years of age and the other just past that age, were tried in the Superior Court this week for murder. They are the smallest defendants ever charged with a capital offense in this county.

Gus Brown, 12 years of age, whom the Supreme Court granted a new trial last year, was found guilty of manslaughter for cutting a playmate to death, and was sentenced to five years. Ross Morris, 9 years old, was acquitted. He shot and killed a playmate during a quarrel.

Minister Refers to John D. as Rosebush

CLEVELAND, July 9.—John D. Rockefeller attended the Euclid Avenue Baptist Church, of which he is Sunday school superintendent, to hear the Rev. Dr. W. W. Bustard, the pastor, refer to Mr. Rockefeller and other old members as rosebushes in the Lord's garden.

Mr. Rockefeller was pleased by Dr. Bustard's sermon.

Lightning Kills Boy Hanging Out Clothes

LANCASTER, PA., July 9.—In a storm in the southern part of Lancaster County Robert E. Deitz, of Lockhaven, 8 years old, was killed by lightning.

He was spending his vacation with relatives and was killed while hanging wet towels on a wire clothesline.

CHAMBER CHIEFS MEET.

Directors of the Atlanta Chamber of Commerce will meet Wednesday afternoon at 3 o'clock in the Chamber rooms in the Empire Building.

MAUDE'S FONDNESS FOR ICE CREAM CONES BRINGS WOE; ELEPHANT GETS TOOTHACHE

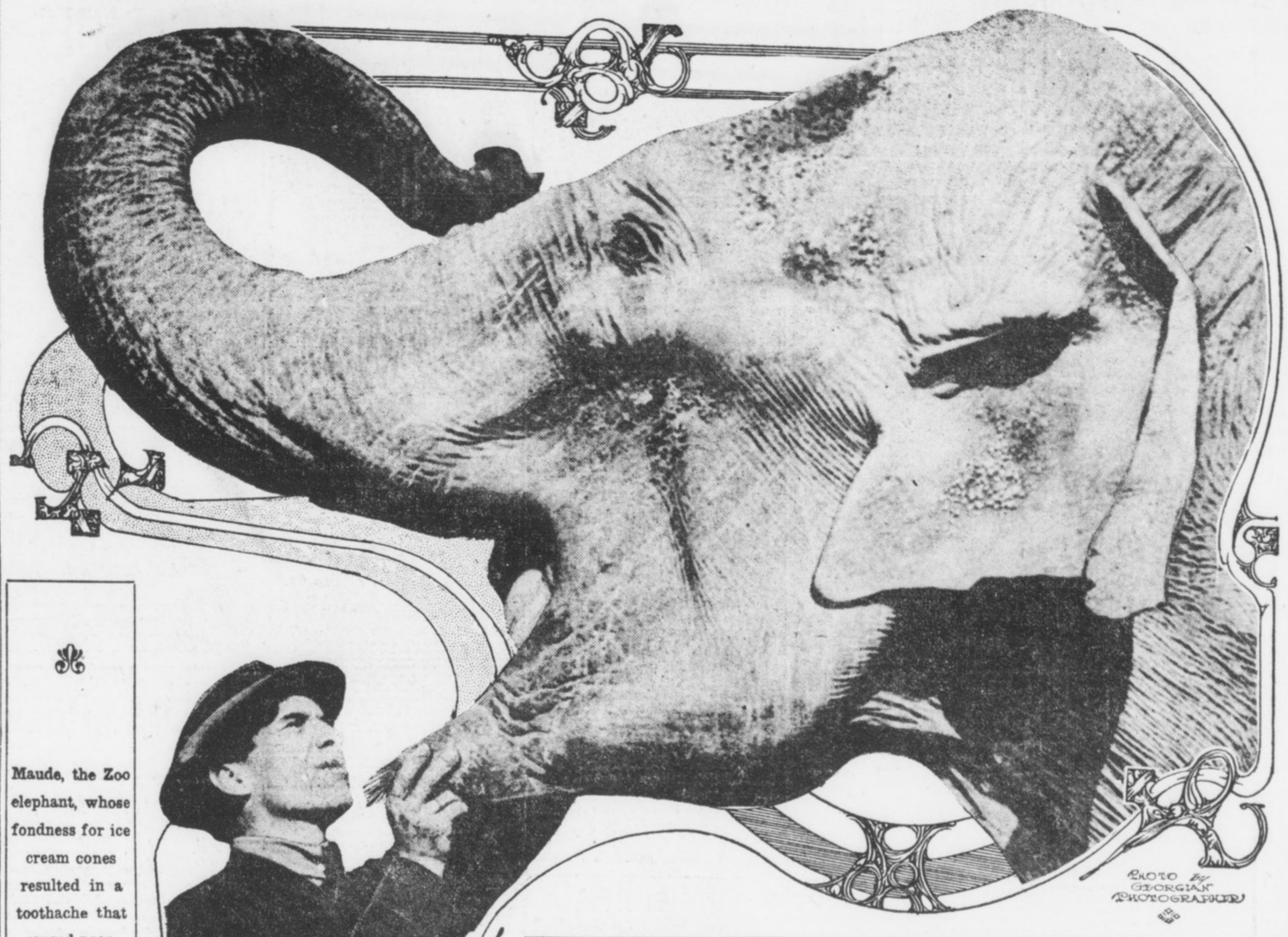

PHOTO BY GEORGIAN PHOTOGRAPHER

Maude, the Zoo elephant, whose fondness for ice cream cones resulted in a toothache that caused near-panic among Grant Park animals.

CAREY FOR PARK BOARD RULING "MOVIES"

Police Know Nothing of Controlling Recreation, He Says. Offers Suggestions.

Dan Carey, general manager of parks and playgrounds, gave out an interview Wednesday rapping the city's methods of regulating recreation in motion picture shows, dance halls and pool rooms. The gist of Mr. Carey's idea is that these institutions of leisure should be under the direction of the Park Department, under trained men who have made a scientific study of conditions, instead of being controlled by the police and other departments. He charges that proper regulation has been neglected.

The immediate insuiration for his statement is the movemetn on the part of a number of Councilmen to kill the ordinance of Councilman George H. Boynton barring the wearing of tights and short skirts on the stages of theaters.

"Shows Are Recreation."

He said:

"The dance halls of the city, which are essentially a part of the recreation of the people, are regulated by the Police Committee of Council. Members of the Police Committee. I am confident, have never made a study of recreation. The same thing is true of the pool rooms and moving picture shows, and an investigation would doubtless show that there are other phases of our recreational life, either not being regulated at all, or being regulated by departments which look at them from the wrong viewpoint.

"There are several distinct dangers in moving picture shows. The first is physical—I mean the danger of fire; the danger to public health on account of the lack of proper ventilation; the danger to eyesight, because of imperfect aparatus; the danger from lack of proper cleaning.

Moral Danger, Too.

"The second danger is moral, which comes from the character of the pictures or the performance.

"The dance halls of Atlanta never have been regulated, except in inquiring into the character of the men who operated them and by occasional police supervision, bu tthe police are not educated to think along the lines of wholesome public recreation.

"The pool room situation is known to almost every one and we all know that pool rooms enter very largely into the recreation of the people. Some of them are very, very bad, and they are not beginning to do their duty in the way of wholesome recreation. All of these should be supervised by the Recreation Department."

Trumpetings of Pain Throw Zoo Into Panic Until Keeper Boyd Turns Dentist.

There was trouble out at Grant Park Tuesday.

Maude, the elephant, "took down" with the toothache.

For a time there was consternation in the zoo. Maude's trumpeting of pain gave all the animals the fidgets. Then Keeper Boyd opened the elephant's mouth, stuck his head in and located the trouble.

An old abscess, way back against one of Maude's molars, was again irritating her. Keeper Boyd administered half a gallon of toothache drops, but without effect. An hour later another examination was made. Then the real cause was revealed.

Maude is very fond of ice cream cones. Every child that passes the elephant's inclosure eating one of the delicacies is eyed greedily by the huge pachyderm. She sticks her snout out pleadingly and often is rewarded.

Lodged in the sore spot of the abscess in Maude's mouth was a small bit of the hard cone-crust. This was shown to Keeper Boyd through his magnifying glass. It proved to be the cause of the irritation. The operation of removal of the particle was a delicate one, as the elephant's mouth is as tender as that of a baby, yet with a fine pair of pinchers, it was successfully performed.

The application of another half-gallon of soothing liquid soon eliminated the trouble and Maude is again at her old stand, swaying back and forth, as she has done for the past twelve years, begging little boys and girls for ice cream cones.

Granite Club To Be Guests of Dr. Boyd

Dr. Montague L. Boyd will entertain the Granite Club, a social, literary and scientific organization at the University Club, Thursday night. Thomas Whipple Connally will read a paper entitled, "Educational and Social Progress in the South."

The members of the Granite Club are Wightman Bowden, Dr. M. L. Boyd, Thomas W. Connally, H. F. Hentz, Harold Hirsch, I. S. Hopkins, Jr., W. C. Jones, R. K. Rambo, Dr. S. R. Roberts, C. B. Shelton, A. B. Simms, G. R. Soloman, A. D. Thomson, W. D. Thomson, Philip Weltner, E. L. Worsham.

5th Regiment Kodaks

at St. Simons—shoot some pretty pictures with a Premoette, Jr.; $5.00, from John L. Moore & Sons, 42 N. Broad St.

$100,000 ASKED FOR EXHIBIT AT PANAMA FAIR

Georgia Commissioners Urge Legislature to Make Good Showing at San Francisco.

The Georgia Legislature will be asked to appropriate $100,000 for an exhibit at the San Francisco Exposition in 1915 that will show the United States the resources of the Cracker State.

The decision to ask the Legislature for $100,000 was made Tuesday after a meeting of the commission recently appointed by Governor Brown. Several hours were spent trying to find the minimum amount on which Georgia could make a good showing, and it was decided that nothing less than $100,000 would provide an exhibit in keeping with the State's importance. Many States of the Union have appropriated many times the amount the Georgia Legislature will be asked for.

Every member of the commission spoke in favor of a great Georgia exhibit at the fair, and after the meeting the commission called upon Governor Slaton to acquaint him with their decision. Robert F. Maddox and Judge T. S. Jones, of Louisiana, United States Commissioner for the Exposition, urged the appropriation.

Governor Slaton was not asked for a promise to support the request for $100,000, but it is generally understood that he is in favor of a Georgia exhibit at the fair.

The following commissioners attended Tuesday's session:

Frank Weldon, State-at-large, chairman; J. D. Price, Commissioner of Agriculture; Professor S. W. McCallie, State Geologist; R. C. Neely, of Waynesboro; W. W. Banks, Tifton; R. F. Maddox and J. R. Smith, Atlanta; B. S. Willingham, of Forsyth; John M. Vandiver, Rome; E. P. Dobbs, Marietta; H. J. Rowe, owner of The Athens Banner; S. C. Dunlap, Gainesville; C. R. Ashley, Valdosta; J. W. Quincey, Douglas, and J. Hemlee Johnson, Jeffersonville.

CASH GRO. CO., 118 and 120 WHITEHALL

Knox Gelatine 9c

Meadow Gold, Blue Valley or Parksdale Butter, pound . . 30c
Jelo or Jelo Ice Cream Powders 8 1/3c
Sauer's 10c Extracts . . . 6 1/2c
Tetley's 15c Tea, 1-4 pound . . 9c
Luzianne Coffee, Pound . . . 24c

Cash Gro. Co., 118 & 120 Whitehall

Kills Self Because Husband Had No Job

SAVANNAH, July 9.—Following her death on the way to a hospital, a note written by Mrs. Frank G. Hughes was found on her bureau bidding good-bye to her husband and clearly indicating her intention of committing suicide. Physicians have determined that the woman died from poison.

Mrs. Hughes had been despondent because her husband was out of work.

RUN ON BANK CONTINUES.

PITTSBURG, July 9.—Another heavy run started to-day when the Pittsburg Bank for Savings opened its doors. Police held the crowd of at least 500 back, permitting one person at a time to enter the bank.

Anderson Advocates Free Kindergartens

President Anderson, of the State Senate, is a warm advocate of a free kindergarten bill urged by Mrs. F. B. Smith, Mrs. J. K. Ottley and other Georgia women.

The bill provides for the establishment of free kindergartens as a part of the public school system. It does not call for an appropriation, but provides that boards of education may be authorized to create kindergarten departments, using the school fund on hand.

TWO DEAD IN RAIL WRECK.

DENVER, COLO., July 9.—Engineer Fred White and Fireman Carl Polk were killed and two others severely injured to-day when a Denver and Rio Grande passenger train was wrecked at Newcastle, Colo. The engine plunged into the Grand River.

BANKRUPT SALE

Re: Harry Silverman, Bankrupt.

Pursuant to order Hon. W. T. Newman, District Judge, the undersigned as Receiver of above named bankrupt will sell on July 12, 1913, at 12 o'clock noon, at office of Referee, Room 513 Grant Building, Atlanta, Ga., all the assets, consisting of delicatessen stock and fixtures of above-named bankrupt, subject to all liens thereon, to the highest bidder. Terms of sale cash. Stock and fixtures can be seen by applying to undersigned, or at the place of business of said bankrupt, corner Pryor and Houston Streets, Atlanta, Ga.

J. N. HIRSCH,
Receiver Harry Silverman, Bankrupt.

E. D. THOMAS,
Receiver's Attorney.

A Chance to Stretch Your Income

3 DAYS ONLY

York State Cheese . . . 17c — Melts in Your Mouth
Chloride Lime, A & P Lye, can . 5c
The Better BUTTER 35c A & P Quality
Peanut Butter, lb. 15c
Imported Breakfast Herring, can . . . 10c
Hand Packed 12 1/2c Tomatoes 10c
Fairy Soap, bar 4c

THE
Great Atlantic and Pacific Tea Co.
Coffee and Tea Experts
75 Whitehall Street
Bell Phone Main 2215-16-17 Atlanta Phone 462

KING IN PERIL OF KIDNAPING BY MILITANTS

Fears Bodily Injury and Takes Refuge Behind Special Guard. Pelted With Petitions.

Special Cable to The Atlanta Georgian.

LONDON, July 9.—Such alarm has been caused by recent suffragette demonstrations aimed at King George that a special bodyguard was provided for His Majesty to-day to protect him from actual injury at the hands of the "wild women."

In the past week King George and Queen Mary have twice been held up in the street by militants, who hurled "votes for women" petitions at the head of His Majesty. On one occasion the report spread that an attempt had been made to assassinate the King and the women were roughly handled.

The Southport Pier was burned Monday because the King was to pass it, and the mansion of Sir William H. Lever, Baronet, in Lancashire, was destroyed because the King had promised to visit there. Scotland Yard is said to have evidence that the militant leaders have planned the most daring campaign imaginable to gain their ends, and it is hinted that this is actually the attempted kidnaping of His Majesty.

Plucky Tifton Woman Traps Black Intruder

TIFTON, July 9.—When Mrs. I. B. Hall discovered a negro man hiding under her bed the negro attempted to escape through the hallway, but Mrs. R. E. Hall headed him off with a revolver, which she fired several times.

The negro then ran through three rooms and hid up a chimney, where neighbors, attracted by the shots, captured him.

SLATON'S FIRST APPOINTMENTS ANNOUNCED

List Transmitted to Legislature Includes Several Judgeships and College Trusteeships.

Governor Slaton Wednesday transmitted to the Senate his first batch of recommendations for appointments, the list including several judgeships, solicitor appointments and university and college trusteeships.

The list reads:

W. L. Phillips, Judge of the City Court of Louisville.

John R. Phillips, Solicitor of the City Court of Louisville.

Hon. J. G. Cranford, Judge of the City Court of Valdosta for four years.

James M. Johnson, Solicitor of the City Court of Valdosta.

Hamilton McWhorter, Jr., Solicitor of the City Court of Lexington.

W. A. Post, Judge of the City Court of Newnan.

W. L. Stallings, Solicitor of the City Court of Newnan.

Hamilton McWhorter of Athens, trustee of the University of Georgia.

Samuel B. Adams of Savannah, trustee of the University of Georgia.

Byron B. Bower of Bainbridge, trustee of the University of Georgia.

J. E. Hays of Montezuma, trustee of the University of Georgia.

J. J. Connor of Cartersville, trustee of the State College of Agriculture and Mechanic Arts.

'Country Blood Keeps Cities Alive'

CHICAGO, July 9.—"If no country blood were instilled into the life of the large cities, there would be no fourth generation of city people. The blood of the country folk keeps renewed the ebbing energies of the harried residents of the city."

This statement was made by Dr. R. C. Augustine, of Decatur, Ill., before the Illinois Society of Optometrists in session to-day.

Davison-Paxon-Stokes Co.

Unusual Values For Thursday That Women Will Want to Know About in the Down-Stairs Section

21c yd for Wash Fabrics. Values up to 50c yard. Silk-and-cotton mixed materials—rough Tussah Silks, stripe Tussah Silks, self-colored Jacquard Silks, brocaded Silks and two-toned foulards—all silk-and-cotton fabrics—26 and 27 inches wide.

10c yd for regular 25c white goods. Striped and checked dimities, fancy poplins, sheer white lawns with ratine stripe, and many other white fabrics, all priced regularly at 25c. Special for this sale at 10c yard.

10c yd for regular 12 1-2c Dress Percales; checks, stripes and dots. All fast colors.

10c yd for Renfrew Zephyr Ginghams; checks, stripes, plaids and solid colors. Priced here regularly at 12 1-2c yard.

8c yd for printed Madras Cloth for curtains; an assortment of attractive designs. Regular 12 1-2c value.

7 1/2c yd for White Dimity, small checks for infants' dresses. Regular 10c value.

9c yd for printed Batiste, floral effects, stripes, checks and two-toned designs.

A Good Corset at 49c

The N. H. Corset, medium bust, long hips; sizes 19 to 30; 49c.

$1.50 Night Gowns at $1.00

Pretty lacy garments—the Empire yoke and butterfly sleeves are formed of sheer shadow lace; the gown is of fine, soft nainsook; fresh, new, beautiful gowns at this special price for Thursday.

Children's Dresses

19c Each for little tots' colored wash dresses of percale, prettily trimmed with solid color bands; low neck, short sleeves; 2 to 6-year sizes.

49c Each for girls' white dresses of sheer lawns or madras; some with embroidery trimming, others trimmed with pretty wash braids. They are regular 75c dresses.

98c Each for girls' dresses of ratine, tan, blue and black stripes, solid color pipings and tie to match. Regular $1.50 dresses.

Women's $7.50 Silk Dresses at $3.85

Just the dresses wanted by many women to slip into on many occasions in summer. There are foulards, striped taffetas and natural color pongees.

$1.98 for dainty, cool dresses of all-over embroidery, lace trimmed.

69c for white linene skirts in several different models.

$1.00 for sheer white voile waists, prettily trimmed with lace, and blue, pink or lavendar bands. Regular $1.50 value.

$2.95 for $5 white lingerie dresses; they are trimmed with wide lace band.

BOARD "BREAKS" THREE POLICE; 3 SUSPENDED

Chief Satisfied With Results of Blind Tiger Inquiry—Says Drinkers Must Go.

With three policemen discharged from the force and three others suspended for 90 days by the Board of Police Commissioners Tuesday night, Chief of Police Beavers declared Wednesday morning that he is satisfied with the results of his investigation of the negro blind tiger at 127 Auburn Avenue and of drinking among policemen.

He declared the investigation of the department will continue until every policeman against whom there is even the shadow of suspicion shall have been investigated and the Commissioners given an opportunity to take action.

"I intend to run down all reports that policemen have been visiting blind tigers and drinking," the Chief declared, "and I shall continue the investigation until I have broken up the practice and gotten rid of all drinking members of the force."

Two of Accused Cleared.

The policemen who were discharged by the Commissioners were Robert A. Wood, J. P. Born and Max C. Folds, the latter recently acquitted of a charge of murder in the killing of a negro on Peters Street last December.

Patrolmen R. T. David, J. J. Jackson and Roundsman Bailey were suspended for 90 days, and Patrolmen J. E. McDaniel and L. W. Evans were exonerated and granted full pay for the time they were suspended by the Chief.

The action of the board was in direct opposition to the stand taken by Mayor James G. Woodward, who entered a vigorous protest against the discharge or suspension of the suspected officers.

"You can't believe a nigger against a white man," declared the Mayor, "and that is just what this board will have to do if they find these men guilty."

Believes Moon Blameless.

The Mayor intimated that he will urge Chief Beavers to bring charges against Plainclothes Officer Moon, who admitted on the witness stand that he drank whisky in Ola Bradley's blind tiger, at 127 Auburn Avenue, for the purpose of getting evidence. The Chief, however, is inclined to believe that Moon was only carrying out his instructions.

All of the accused men were represented by attorneys, among them J. Y. Smith, Colonel Harvey Hill, Aldine Chambers and William M. Smith. The specific charges against the six men against whom action was taken were that they visited the house and drank whisky with the inmates.

H. T. Adams, a member of the vice squad, who exposed the six patrolmen, testified that he had several times seen men and women entering Ola Bradley's place.

Saw Police in House.

"On the night of June 27," he said, "I saw Sergeant Bailey and Patrolman Wood in the house. A negro woman poured whisky out of a jug, and Bailey and Wood took it. We saw them with the liquor in their hands, but did not see them drink it."

He testified that he did not see Evans there.

Moon, Adams' partner in the inquiry, testified that he saw David, Bailey and Wood enter the house about midnight.

"David went in first," Moon said, "and I saw a negro girl pour something out of a jug into a glass and hand it to David. Ola Bradley came in about that time, and the girl poured something out for her."

Carrie May Cutwright, one of the inmates of the place, testified that she drank whisky which Officer Folds bought for her.

Woman Tells of Fight.

"Mr. Folds and another officer, whose name I don't know, had a fight one night because one called the other a liar," the woman said. "One night Mr. Folds put a ring on my finger and I lost it. He said it was all right about losing the ring."

Ola Bradley, the woman who ran the blind tiger, swore she did not sell whisky to any policemen, but that she never objected when one helped himself.

"I invited Mr. Wood and Mr. Bailey to come to the house to see the girls dance," she said, "and when they wanted something from the ice box, I never objected. Mr. Jackson took two bottles of beer from the ice box one night, bu he didn't pay for it."

Dies From an Injury Of Twenty Years Ago

GRIFFIN, July 9.—J. B. Cass, a railroad telegraph operator employed by the Central of Georgia Railway Company, is dead here as the indirect result of an accident of 20 years ago, when he jumped from a burning railroad bridge. His liver was then dislocated and entangled, and ever since it has caused him more or less worry.

On Sunday night Cass was stricken with paralysis, superinduced by the old injury.

Williamson Drives Out 'Blind Tigers'

GRIFFIN, July 9.—The little town of Williamson, near here, has launched a fight against blind tigers.

Complaints had been made from time to time, but no action was taken by Council until citizens under the leadership of Dr. J. C. Beauchamp banded together in a determined war against blind tigers and immorality of every kind. Since then the tigers have gone to other parts. Council is now co-operating in the crusade.

The Sunday American goes everywhere all over the South. If you have anything to sell The Sunday American is "The Market Place of the South." The Sunday American is the best advertising medium.

BOY JUDGES PONIES LIKE TRAINED EXPERT

Picks Out Best Three—Contestants Have Twenty-two Days More to Hustle for Prizes.

An even score of days remain in The Georgian and American Pony contest—that is, just twenty working days and two Sundays.

These should be crowded with endeavor on the part of the boys and girls racing for the twenty-two fine little animals which will be given away as soon after July 31 as the last mail of that date is in and the final results in all districts known.

At Grant Park, where the contestants picnicked July 4, one of the tiniest, and yet one of the most successful of the contestants went over the ponies like an expert judge of horseflesh. This ten-year-old lad "sized them up" from the side, from in front, and from behind. He examined their legs critically.

"Mamma," he said, "the black one has the most style, but I think the spotted one has the best face. That one over there is the largest and strongest. If I can't have one of these three, I'll be disappointed."



Louise Chewning, 98 Formwalt Avenue.

Estelle Sullivan, 4 West Peachtree Street.

There is only one way, however, in which the boys and girls can have their pick of the ponies, and that is, getting the most votes. The boy or girl who gets the most votes of any in all districts will have first choice. The others will have their choice in order standing, until the winner with the least number of votes gets the last pony—which is likely to be just as attractive and certainly will be just as serviceable, kind and well trained as the first one chosen.

The present attractive bonus offer closes July 19. Until 10 o'clock that night, there will be liberal amounts of extra votes given for every club of $35, $25 or $15 in subscriptions turned in by contestants.

All the contestants and their parents, particularly their parents, are invited to Grant Park Sunday afternoon. The ponies will be there, some harnessed and some saddled, and there will be rides for all the boys and girls. The contest manager is especially anxious to have the older folks see the Shetlands, and meet those who have the contest in charge to confer on ways and means of helping the children win the prizes.

COURT IS SCORNED IN CAMINETTI CASE

Grand Jury Gives Report, Censored by Judge, to San Francisco Papers.

SAN FRANCISCO, July 9.—Precedents were rudely overturned in the United States District Court here today when the retiring Federal Grand Jury's report regarding the Caminetti-Diggs white slave case, rejected by the court, was published in the San Francisco newspapers.

The report contained comments upon the case displeasing to the court and Judge VanFleet ordered the report changed. It was changed and the altered report was filed, but the members of the Grand Jury handed copies of the paragraphs to which the court objected to the newspapers.

The Grand Jury called the action of Attorney General McReynolds in ordering a delay in the trials of the two young men charged with taking two young girls into another State for immoral purposes "unfortunately weak."

The rejected part of the report stated that the Grand Jury viewed President Wilson's action in the case "with sadness and regret."

W. M. White, Aged 61, Falls Dead in Street

William M. White, 61 years old, dropped dead at 58 Carroll Street at 9 o'clock Wednesday morning. Mr. White was a carpenter, and resided at 238 Bryan Street. Heart failure is thought to have caused his death.

He is survived by his wife and two daughters, Mrs. J. H. Shipp and Mrs. W. R. McCarthey, both of Atlanta. Funeral announcements will be made later.

10 One-Legged Men Witnesses in Court

EDWARDSVILLE, ILL., July 9.—Ten one-legged men appeared in court here when the case of Walter Taylor against the Commonwealth Steel Company was called.

Taylor seeks damages for the loss of a leg. The witnesses were in court to testify that a man crippled as Taylor is can find employment.

Make State and County tax returns now. Office corner Pryor and Hunter Streets. T. M. Armistead, Tax Receiver.

REDMOND PICKED AS IRISH PREMIER

"Patriots" Take First Steps Toward Formation of a Parliament—Hot Fight Foreseen.

Special Cable to The Atlanta Georgian.

DUBLIN, July 9.—John Redmond, the Irish leader who has spent his life working for home rule, has been tentatively selected by influential members of the Irish Nationalist party to be Premier of Ireland when autonomy is attained.

Home rule now is merely a matter of time, the bill having passed its third reading on its second passage in the House of Commons this week.

At a conference of "Irish patriots" here to-day first steps were taken toward the formation of a Parliament. The Nationalists hope to get back the old-fashioned House of Lords for the Senate.

There will be a strong opposition party in the Parliament and bitter political quarrels are in prospect when the Irish get to making their own laws.

It is understood that Mr. Redmondd has consented to accept the premiership.

Alleged Bigamist Held at Columbus

COLUMBUS, July 9.—George Weller, formerly employed at a local cotton mill, has been bound over to the Superior Court of Muscogee County on a bond of $500 on a bigamy charge and in default of bond committeed to jail.

Saturday a week ago Weller eloped with Inez Davis, a 15-year-old girl, and was married to her by Justice of the Peace M. F. Hood. The mother of the Davis girl, on learning of the marriage, had a warrant sworn out for Weller, but he fled to Fairburn, taking his girl wife with him. He was arrested there and returned here for trial.

3 DEAD IN ILLINOIS STORM.

CHICAGO, July 9.—Three deaths in Northern Illinois were reported today as the result of last night's terrific wind and electric storm that swept a large area.

SOUTHERN RAILWAY
Mountain Excursion,
Thursday, July 10.
Western North Carolina.
$6.00 Round Trip $6.00

Delightful season to visit "Land of the Sky" and "Sapphire Country." Special train leaves Atlanta Terminal Station 8:05 a. m., arrive Asheville 6:30 p. m. Regular train leaves 8:45 p. m., arrives Asheville 7:00 a. m. Tickets good to return until July 20th. Telephone Main 142 for complete information.

FARMERS RALLY TO UNION HEAD IN SCREVEN

President Barrett Receives Hearty Welcome at Sylvania—Impetus Given Organization.

SYLVANIA, July 9.—Charles S. Barrett, national president of the Farmers' Union, and L. M. Rhodes, State President of Tennessee and chairman of the national board of directors of the union, are stirring the farmers of Georgia as they have never been stirred before in recent years.

Sylvania, the heart of Screven County, was alive with farmers, their wives, their sons and their daughters Tuesday to hear Barrett and Rhodes tell of the future of the farmers of Screven County and the Farmers' Educational and Co-Operative Union of America.

Screven Farmers Alive.

It did not require the presence of Barrett and Rhodes to awaken interest in the Farmers' Union in Screven County, as the farmers appear to be fully alive to the advantages of the organization.

The farmers of Georgia believe in Charlie Barrett and love him. He is one of them. No Governor ever met with a greater reception than did Barrett on his arrival in Sylvania. Crowds were gathered at the station when the train arrived, and the march to the hotel was impeded the entire distance by rugged, honest, good old farmers who were determined to meet and shake hands with their president.

Rhodes Wins Hearers.

After the masterful address of Chairman Rhodes he was next in popularity to President Barrett. A big, whole-souled farmer, talking to brother farmers, Rhodes hit true to the spot with every word—and he is an orator, too. For more than an hour he fired volleys of truths and advice to the farmers that won them every one.

President H. C. Evans and Secretary D. B. Newton, of the Screven County Union, were about the busiest pair in Sylvania in many moons. But they are rejoicing in the fact that their union and Screven County are receiving praises from the national president and the chairman of the national board of directors on the splendid work they have done.

The impression prevails in Sylvania to-day that after this rally there will not be a half dozen farmers in Screven County out of the union in a month.

War Spells Freedom For Turkish Women

NEW YORK, July 9.—The Cunard steamer Irvenia yesterday brought home Dr. Patrick Mary Mills, president of the American College in Constantinople, and hera ssociates, Dr. Louise B. Wallace and Dr. Isabel Frances Dodd.

Dr. Mills said the loss of so many men in the Balkan war had left many positions in Turkey to be filled by Turkish women. The doctor added that the Mohammedan women have taken well to the work and predicted they will soon have as much freedom as their American sisters.

Revival Adds Forty Members in 2 Weeks

Protracted services at the Inman Park Baptist Church have resulted in the addition of forty new members to the congregation in two weeks.

W. Lee Cutts, who assumed the pastorate two weeks ago, inaugurated his term of service by the beginning of revival services. Meetings are held at 8 o'clock every evening.

The congregation expects to dispose of the present edifice to erect a new church nearer the heart of Inman Park.

Morals of a Parrot To Be Saved by Law

ALTON, ILL., July 9.—Mrs. Geneva Littlepage has applied to Justice Gorman for a replevin writ to obtain possession of a parrot to save him from the baneful influences of a saloon.

"The bird never swore once in his life, and I can't bear the thought of his learning to curse," she told the justice.

Mrs. Littlepage said the parrot had been stolen and when she next heard of it the bird had been sold to a saloonkeeper for $10.

Woman's Curiosity Costs Her 3 Fingers

PHILADELPHIA, July 9.—Curious to know what was in a "tin box," which her husband had brought home, Mrs. Fredrick Ihrie tried to pry it open with a knife.

It exploded and removed three of her fingers. It was a railroad torpedo.

BOOSTER WOULD PUT FAIR FACE ON BUTTON

The two booster button designs offered by James P. Windsor, bank cashier.





Slogan-Maker Suggests Contest to Find Prettiest Girl for Atlanta Badge.

The contest editor was thrilled today when, looking through the "500,600 Club" slogans brought in by the last mail, he found a suggestion that a beauty contest be held and that the face of the prettiest Atlanta girl be placed on the "500,000 Club" buttons.

The idea comes from James F. Windsor, an assistant cashier of the American National Bank. He submitted a well executed design with a fair face upon it, and around the border were the words:

"Watch Atlanta—She'll Get You Yet. 500,000 by 1920."

In a second design Mr. Windsor was not less enthusiastic. In the border of the button hole his line is: "A Half-Million City by 1920." Then in the center the words: "Grow With Atlanta. It's Great."

Judges Face Big Task.

Every mail brings in a larger and larger number of contestants. It's going to be no easy job for the judges, John W. Grant, Wilmer L. Moore and Walter C. Taylor, to say which is the best. But when the slogan is selected and announced in next Sunday's American the winner will receive a crisp check for $25.

There are no rules except that all slogans must be in by Saturday. Then when the buttons are made the winner can enjoy the glory of his accomplishment for months and months to come, for the buttons will be worn by thousands and thousands of Atlantans.

Just to show how widespread is the interest in the slogan contest and the "500,000 Booster Club," The Georgian will continue to print a number of the best suggestions as they come in.

Some Slogans Suggested.

"Atlanta, Ga., Half-Million City. The Empire City, the Empire State. 1920—500,000."—E. Loyd Thomas, 1423 Candler Building.

"Altogether Atlanta, Ga. The Half-Million Club. 1920—500,000."—C. M. Hudgins, 1423 Candler Building.

"All Roads Lead to Half-Million City of Atlanta."—E. E. Allen, 180 Hunnicutt Street.

"Atlanta Wins." "1920—500,000 Club, Atlanta"'—Alton L. Rogers, 352 West Third Street.

"You Need Atlanta—Atlanta Needs You—500,000." "Atlanta for All—All for Atlanta."—B. A. Ratterree, 147 North Jackson Street.

"Atlanta Means Progress."—W. L. Rogers, 352 West Third Street.

"500,000 by 1920—Atlanta."—Mrs. Joe Arnold, 46 West Baker Street.

"She's Sane," Says One.

"Alive, Alert Atlanta. 500,000 Population, 1920."—Mrs. J. F. Anthony, 32 Stiling Street.

"She's Sane, Not Vain, and We'll Prove It."—Miss M. E. Heard, White Plains, Ga.

"Atlanta's Half-Million Booster Club Will Win a Half-Million in 1920."—L. C. Bell.

"The Atlanta Spirit Builds Better Than It Boosts. 500,000 by 1920." "Atlanta Builds While Others Boost. 500,000 by 1920."—George R. Bodine, 69 East Fair Street.

Returns to Find Wife Is Remarried

Indiana Enoch Arden Wandered Away From Family During Mental Lapse—Was Thought Dead.

ANDERSON, IND., July ...—After having been mourned as dead by his family for many years, Mark McCandliss, who mysteriously disappeared from this city twelve years ago, suddenly returned, and, like Enoch Arden, found his wife married to another.

McCandliss appeared at the home of his wife's mother, Mrs. Martha Hackenberg, 1612 Halford Street. As it happened his two children, Marie and Dan McCandliss, were both at the home of their grandmother. Mrs. Hackenberg at once recognized her former son-in-law and pointed out his two children, who are now almost grown.

McCandliss said he had very little recollection of having left Anderson, and that for the last twelve years he had wandered all through the United States.

Paints Masterpiece On 'Married Bliss'

ST. LOUIS, July 9.—One of the most-talked-of pieces of art in St. Louis hangs in the home of Dr. Robert E. Wilson, 4259 Lindell Boulevard, and was painted by Mrs. Wilson. The canvas is called "The Story of a Young Girl's Love," and covers the entire wall space in the parlor of this magnificent colonial home.

Mrs. Wilson's friends claim the painting illustrates her blissful married state.

Many persons have good tenants moving into their property to-day merely because yesterday they had an ad in The Georgian's For Rent Columns. Phone Main 8000 or Atlanta 8000.

Make Money Reading Want Ads.

Opportunities await you in every Want Ad in The Georgian. The one you overlook to-day will be your neighbor's to-morrow. Take advantage of them. Don't let him reap the golden harvest that awaits you in every column.

BARRIER TO HALT WEEVIL PEST PLANNED

Senator Smith of South Carolina Sponsor for Scheme to Save Southeast Millions.

WASHINGTON, July 9.—Plans for barring the boll weevil from Georgia, most of Alabama, Florida, South Carolina and North Carolina and saving the cotton growers millions of dollars a year are being drafted by Senator Smith, of South Carolina, with the tentative approval of Secretary of Agriculture Houston.

The weevil has already swept over Texas, Oklahoma, Louisiana and Arkansas, and is moving eastward into Alabama.

Senator Smith's plan is for the Federal Government, with State co-operation, to prohibit the growing of cotton in a belt which would separate the Atlantic Coast States from the Southwestern States.

As the boll weevil migrates only from cotton field to cotton field, the Senator believes this belt would save the States to the east of it from the pest.

According to investigation, the narrowest belt which Senator Smith urges where a barrier might be raised, would be in Alabama, between the mountains near the Tennessee line and the gulf. This would be 250 miles long and 50 miles wide.

Senator Smith's plan is to have the Federal Government compensate the farmers in this zone for not planting cotton. He yesterday consulted Senator Kern, the Democratic leader, and won his approval of a feasible plan.

Texas Bankers Are To Aid the Farmers

FORT WORTH, TEXAS, July 9.—Peter Radford, president of the Texas Farmers' Union, in a public statement says:

"In Texas cotton is the money crop, and the problem of marketing it intelligently has absorbed the attention of the leaders of economic thought for half a century. The crop is ofttimes mortgaged, and debt is such a hard taskmaster that the farmer, in order to escape it, rushes to the market with his products and down goes the price.

"To relieve the pressure the bankers are advancing the farmers $35 a bale at 6 per cent, payable when the cotton is sold. The title to the cotton rests with the farmer and he can sell when he pleases, and there is no longer occasion for disposing of his crop on a weak or glutted market.

THE STRONGHOLD

Savings Deposits
$1,068,073.95
June 30, 1913

Deposits made on or before July 10th draw interest from July 1st

4% Interest---100% Safety

YOUR ACCOUNT INVITED

Central Bank & Trust Corporation
Capital $1,000,000 Asa G. Candler, President
CANDLER BUILDING
Branch: Cor. Mitchell and Forsyth Sts.

ROBINSON'S BLACK BITTERS

For the relief of all who suffer with Indigestion in any form, Dyspepsia, Heart Burn, Sick Headache, Languor, Sour Stomach, Giddiness, Bad Breath, Depression of Spirits, Sleeplessness, Impatience, Nervousness, Loss of Appetite, Yellow Complexion, Constipation, and all those wretched feelings that accompany indigestion; will cure colic, cramp colic, pains in back, shoulders, hips and sides, neuralgia, ovarian pains, diarrhoea, dysentery, piles, rheumatism, and has no equal as a female regulator. Now, when we say that it will relieve and cure these troubles, we mean just that. It is not guesswork on our part, for we know from direct personal experience what it has done for years and years, and we point with pride to our thousands of friends who have been relieved from these very troubles by the use of ROBINSON'S BLACK BITTERS. We will go further and say that so strong is our belief that we can cure you if suffering with any of the above troubles, that if you will buy a bottle and use as directed, and are not entirely satisfied with the results we will gladly return your money. This is fair. Try us.

$1.00 a bottle, 6 bottles for $5.00. Express prepaid on all orders for $3.00 and up.

Coursey & Munn, Atlanta, Ga. Corner Broad and Marietta Streets.

Eiseman Bros., Inc.

Established 1865
Incorporated 1912

Such a Saving!

You can now choose from amongst seven of America's most notable lines of clothing and select your

SUMMER SUIT

At a Discount of

25%

Big reduction on Men's Soft Shirts---Underwear---Pajamas---Night Shirts---Hosiery and Neckwear.

Staving Bargains throughout the entire Children's Department---Clothing---Underwear---Blouses---Shirts---Hats and Shoes.

25% Discount on 50 Styles of Men's STRAW HATS

Our Store Closes Wednesday at One o'Clock During July and August

Eiseman Bros. Inc.

11-13-15-17 Whitehall

GREEK PRINCESS GIVES GEMS TO WAR FUND

Dowager Queen Goes to the Front to Help Nurse Wounded Soldiers.

Special Cable to The Atlanta Georgian.

ATHENS, July 9.—The Dowager Queen of Greece, mother of King Constantine, left to-day for Salonika on a transport to help nurse the wounded Greeks in the military hospital there.

Many society women are volunteering to go to the front to act as nurses on the battlefield.

Princess Helene has given away half of her jewels to secure medical supplies for the Greeks.

Five priests of the Greek Catholic Church and the Metropolitan of Lahona were executed by Bulgarian soldiers on their retreat across the Struma River, before the advance of King Constantine's army, it was reported to-day in war dispatches from Salonika.

This followed the report that 700 Greeks were burned in a mosque near Kilkish by Bulgarian "irregulars."

Lahona was pillaged and partly destroyed and a number of Greek women were carried off by the retreating Bulgarians.

Servian King Stirs Soldiers to War Frenzy.

SERVIAN MILITARY HEADQUARTERS, USKUB, July 9.—A war proclamation addressed to the soldiers in the Servian army and signed by King Peter was read to the troops to-day amidst scenes of greatest enthusiasm.

A Servian column of 6,000 troops has been dispatched northward from Uskub to prevent the main Servian army from being cut off by General Kutincheff's Bulgar army, which is moving northeastward along the Struma River toward Belgrade.

A shortage of provisions threatens the Servians.

Cholera Scourge Threatens Armies.

SOFIA, July 9.—An epidemic of cholera, resulting from the great numbers of unburied bodies lying upon the battlefields in Northern Macedonia, has broken out in the Bulgarian and Servian armies.

Generals Petroff and Kutincheff, Kovatcheff and the other staff commanders in the field to-day opened negotiations with the Servian commanders for an armistice in order that the dead may be buried.

Two Sue Railroads For Heavy Damages

DALTON, July 9.—Alleging that a spark from a passing engine set fire to their warehouse, which, with the contents, was totally destroyed, the Barrett, Denton & Lynn Company has filed suit against the Southern Railway for $40,000 damages.

Another big damage suit, this one against the Western and Atlantic Railroad Company, was filed by Thomas D. Hawk, asking $50,000 damages from having lost a foot and hand when run over by a train on that road.

Sues for Whisky Seized by Police

HUNTSVILLE, July 9.—A law suit the outcome of which will be interesting to a great many people in dry towns has been instituted here by Jack Lamar against the Southern Express Company for 56 pints of liquor which was shipped to him by express and which was never delivered because it was seized by the police.

The whisky is still held by the police. Lamar claims that the company is responsible for its delivery to him.

THE PLAYS THIS WEEK

Forsyth Bill Pleases.

A variety bill of unusual quality is the offering at the Forsyth. There is nothing on the program that is a waste of time or in the slightest boring.

Eva Taylor and company present "After the Wedding." The many complications produce comedy situations that are thoroughly enjoyed. Hines and Fox continue to score a genuine hit and the other acts are all being well received.

Valerie Bergere and her own company in "Judgment," her newest sketch, will be the attraction next week, with six other Keith features.

Grand's Pictures Draw Big.

Edison's Talking Pictures with splendid first-run standard pictures continue to attract at the Grand continuously from 2:30 in the afternoon until 10:30 at night. This policy has been thoroughly indorsed and the house is being crowded practicaly all the time.

The talking pictures are now well known, and the daily change of program delights hundreds of people who have the motion picture habit.

Bijou Offering a Hit.

Will Stanton and Rosalind May, the stars in "Along Broadway," which is the offering at the Bijou this week, are two of the cleverest people who have been seen here this season and they are surrounded by a company of 30 musical comedy and vaudeville stars who are seldom ever seen even in the higher-priced theaters. The production is complete in every detail. Among popular numbers on the program were the Tango dancers, the juggling specialty and the violin solo.

Motor Club to Give Banquet.

WAYCROSS.—Members of the Pioneer Motor Club, a new organization in Waycross, will have a banquet Friday night. The club will plan for a number of endurance runs to South Georgia cities.

HEFTY 6-FOOT 'BABY' OF HOUSE WEIGHS 175



He's almost but not quite 22 years of age.

Grover C. Edmondson is one of the most industrious members of the present Legislature. He always is on hand at roll call.

He's Also One of the 245,686 Grover Clevelands, Born During the Democratic Renaissance.

Grover Cleveland Edmondson, of Brooks, is the "baby" of the present House of Representatives, being almost but not quite 22 years of age.

Mr. Edmondson does not look very much like a baby, as he is 6 feet 2 inches in height, weighs 175 pounds and has a luxuriant shock of red hair.

Mr. Edmondson is one of the 245,686 Grover Clevelands scattered throughout the United States lately coming of age.

He was born about the time the former President came back into public notice as the triumphant standard bearer of a long suffering Democracy, and the gentleman from Brooks is mindful of the obligation of statesmanship that fact piles upon him.

Mr. Edmondson has introduced a bill providing for a constitutional convention, and he expects to push it vigorously so soon as it comes out of committee—if it ever does.

In the meantime his most pressing business is moving daily that the roll call be dispensed with, and that the reading of the journal be relegated to the afterawhile.

Mr. Edmondson really is a most industrious legislator, and invariably is on hand to answer the roll call, even if he does persistently move that it be dispensed with.

The gentleman from Brooks is genuinely popular with his colleagues and comes in for much good-natured "joshing" and petting—just as the "baby" of the House rightfully should.

Mrs. M. L. Raymer's Funeral Thursday

The funeral of Mrs. Mattie L. Raymer, who died at the residence on South Moreland Avenue, Ormewood Park, at 11:30 Tuesday night, will be held at 3 o'clock Thursday afternoon from the residence of her daughter, Mrs. W. C. Sutterwhite, in South Moreland Avenue.

Mrs. Raymer is survived by two children, A. A. Maxwell and Mrs. Warren C. Sutterwhite; one brother, A. L. Adams, of Dadeville, Ala., and her mother, Mrs. Mary J. Adams, also of Dadeville. Interment will be at West View.

OBITUARY.

The body of Mrs. Elizabeth McGuirk, who died in Jacksonville, Fla., Tuesday afternoon, will arrive in Atlanta at 7:30 Wednesday night. Mrs. McGuirk was 36 years old, and is survived by four brothers, three sisters and one son, Hugh H. Dorsey. Funeral services will be held from the Sacred Heart Church at 10:30 Thursday morning. Interment at Oakland.

The funeral of John H. Fitten, who died at his home at East Lake Tuesday morning, will be held from All Saints Church at 4:30 Wednesday afternoon. Mr. Fitten was 37 years old, and is survived by his mother, two sisters, Mrs. Paul Goldsmith and Mrs. W. H. Glenn, and one brother, J. T. Fitten. Interment at Oakland.

Mrs. G. E. Bothwell, 28 years old, died at a local sanitarium Tuesday night at 11 o'clock. Besides her husband, Dr. G. E. Bothwell, she is survived by her parents, three brothers and two sisters. The body was removed to the chapel of Burkert & Simmons. The funeral announcement will be made later.

The body of Frank Bailey, who died at Kansas City, Mo., Monday, will arrive in Atlanta Thursday morning, and will be taken to the chapel of A. O. & Roy Donehoo to await funeral arrangements. Mr. Bailey is survived by his mother, Mrs. B. E. Bailey; one brother, E. W. Bailey, and two sisters, Mrs. M. Selgell and Mrs. M. A. Hullihed, all of Atlanta.

The funeral of J. R. Royal, who died Monday at the Soldiers' Home, will be held at 2:30 Wednesday afternoon. Interment at Westview.

The funeral of Mrs. Hattie E. Bothwell, wife of Dr. G. E. Bothwell, who died Tuesday night, will be held Thursday afternoon.

Graham Smith, aged eighteen years, son of Mr. and Mrs. C. H. Smith, of McRae, Ga., died Wednesday at noon in a private sanitarium. His body will be sent Wednesday night to McRae.

Mrs. Mattie L. Raymond, aged fifty-seven years, died Wednesday at her residence on South Moreland Avenue, Ormewood Park. She is survived by her mother, one son, one daughter and one brother. The funeral will be conducted Thursday afternoon at the residence. Interment will be in Westview.

College Men Learn War in U. S. School

WASHINGTON, July 9.—The War Department camp at Gettysburg has opened with about 200 students from colleges and universities east of the Rockies enrolled for the course in special military instruction.

The War Department proposes through this camp, and another in California, to found the nucleus of a body of trained men of high intelligence who would be easily available in case of war.

Dalton Methodists Meet.

DALTON.—About 150 ministers and laymen, representing the Methodist Churches in the Dalton district, have gathered in the city for the annual district conference. The introductory sermon was preached by Rev. J. H. Little, of Ringgold.

In Girlhood Womanhood Motherhood

All understand what the headache, —backache—and nervous symptoms mean. To the natural, healthful and perfect type of woman there should be no distress at such periods.

Turn to the Right Remedy.

Dr. Pierce's Favorite Prescription

acts directly on the organs affected and tones the entire system.

Ask Your Druggist

ASSEMBLY WILL VIEW SCHOOL ON JULY 19

Augusta Inspection Trip Delayed. Many Appropriation Bills Introduced in House.

The Legislature will inspect the Augusta Medical College July 19, instead of July 16, as decided Tuesday. The change was made on the adoption of the Senate amendment changing the date.

A large number of appropriation bills were filed in the House Wednesday morning. Representative Blackburn, of Fulton, filed one appropriating $35,000 for a new building at the Georgia Tech; Wood and Bennett, of Walton, asked for $10,000 for the Fifth District Agricultural School at Walton, while Hammack, of Randolph, filed a bill appropriating $20,000 to the State Board of Entomology, $5,000 of which is for immediate use in the fight against cotton wilt or black root and the boll weevil.

Among the other bills was one by Cooper and Crawley, of Ware, providing for a state banking department.

McCarthy, Myrick and Shuptrine, of Chatham, introduced a bill requiring counties to pay the expenses of returning fugitives from justice from other States.

The Committee on Constitutional Amendments reported favorably the bill providing for the new County of Barrow.

The following committees of the House are scheduled to meet this afternoon: General Judiciary No. 1 at 3 o'clock, General Judiciary No. 2 at 3 o'clock, Penitentiary at 4, General Agricultural No. 1 at 3:30.

Situation Is Unique.

The record shows the House and Senate in direct opposition to each other in this matter, which is unique.

As a rule, one House will not reverse the ruling of the other in matters of this kind, but the House evidently was determined not to go on record in this particular matter in a way that might be construed as a direct slap in the face of a band of Georgia women, intelligently undertaking to put forward their honest views.

After the House adjourned Representative Smith was overwhelmed with congratulations from numerous suffragists in the gallery who had been watching things on the floor below.

Mr. Smith, although hampered and rebuffed by parliamentary practices embarrassing in the extreme, never gave up his contest until he had put the job over.

The suffragists were jubilant over their victory, even though it did come at the very last minute.

Had the House refused the petition asked Wednesday, the suffragists had determined to meet on the Capitol steps and to invite Governor Slaton to address them.

Governor Cant' Attend.

Had this plan been carried through, it would have necessitated the Governor's taking sides, either for or against the Legislature.

Representative John Y. Smith will address the meeting Wednesday night, welcoming the delegates to Atlanta.

Goverdnor Slaton was invited to attend, but a previous engagement to dine with Chairman Wheatley and the House Appropriations Committee prevented his accepting the same. The Governor stated that otherwise he would be pleased to accept.

The Stark Senate motion to table the invitation of the women was adopted 22 to 18, as follows:

Ayes—Brown, Burtz, Bush, Converse, Foster, Harrell, Huie, W. W. Jones, Johnson, Kea, Kelly, Olliff, Parrish, Peyton, Pope, Richardson, Rushin, Smith, Spinks, Stark, Sweat and Taylor.

Nays—Allen, Bulloch, Dickey, DuBose, Elkins, Hixon, Erwin, Longino, McGregor, McNeil, Miller, Moore, Perry, Searcy, Tarver, Turner, Tyson and Watts.

Held for Mail Theft.

TIFTON.—Frank J. Davis, a negro, has been arrested here on a charge of receiving another person's mail and appropriating a letter containing a check for $17.84, intended for J. T. Davis, a Tift County truck farmer.

ASSEMBLY ASKS HOKE SMITH TO MAKE TALK

Senate Concurs in House Resolution—Many New Bills, One Killing Third Degree.

The Senate concurred in House Resolution No. 36, by Representative Miller, of Bibb, inviting Senator Hoke Smith to address a joint session of the Legislature during his stay in Atlanta. Senator G. M. Huie, of the Thirty-fifth, and Senator J. T. Hixon, of the Thirty-seventh, were appointed to represent the Senate on the Committee of Notification.

House Resolution No. 17, providing for a deficiency in the 1913 appropriations to pay the salary of the clerk of the Insurance Department, was received and referred to the Committee on Appropriations.

Senator M. C. Tarver introduced a resolution providing that the Committee on Public Property be authorized to consider all applications for use of the Senate chamber.

Would Prevent Muddles.

This resolution, which Senator Tarver said was designed to prevent a recurrence of such a muddle as the request by the Georgia Woman Suffrage Association got the Senate into, was adopted without opposition.

New bills were introduced in the Senate and referred to the proper committees, as follows:

By Senator E. L. Smith—Constitutional amendment creating Hansell County.

By Senator R. L. Dickey—Amending section 4828 of the Civil Code, which prescribes the powers and duties of city court judges.

Would Abolish Third Degree.

By Senators W. M. Olliff and Lee Pope—Amendment to the code fixing the term of office of sheriff at four years, beginning and ending on January 1.

By Senator W. E. H. Searcy, Sr.—Bill to abolish the third degree.

By Senator A. H. Foster—Bill to appoint a committee to investigate the acquirement by the State of the A., B. & A. Railroad as the most feasible means of extending the Western and Atlantic Railroad to the sea; the committee to report at the present session of the Legislature.

Congress Publishes A Volume of Prayers

WASHINGTON, July 9.—One of the most unusual documents ever issued by Congress has just come from the Government printing press.

It is a volume of 137 pages, consisting of the prayers of the Rev. Henry N. Couden, the blind chaplain of the House, during the Sixty-second Congress.

Dr. Couden, although a Republican, was re-elected by two Democratic Houses.

Women Hold Vote Majority in Town

EVANSTON, ILL., July 9.—Figures made public by the school census officials to-day showed that women in Evanston have 3,483 more votes than men.

The population of the city increased 741 during the last year, but the number of men decreased 159. There are 16,381 women and 7,233 men in Evanston.

Eckman's Alterative

FOR THE THROAT AND LUNGS.

Eckman's Alterative is effective in Bronchitis, Asthma, Hay Fever, Throat and Lung Troubles, and in upbuilding the system. Does not contain poisons, opiates or habit-forming drugs. For sale by all leading druggists. Ask for booklet of cured cases and write to Eckman Laboratory, Philadelphia, Pa., for additional evidence. For sale by all of Jacobs' Drug Stores.

ONE MINUTE

too late has caused the loss of many lives—take no chances, have your emergency calls delivered by the "SKID-DO" messengers. "Sixty Seconds From Everywhere."

PHONE 23 MILLER'S — MINUTE — MESSENGERS "PHONE 23."

"WE DELIVER THE GOODS."

BEST JELLICO LUMP COAL

$4.25

July Delivery

HENRY MEINERT COAL CO.

Phones 1787

PAY ME FOR CURES ONLY



If you have been taking treatment for weeks and months and paying out your hard earned money without being cured, don't you think it is high time to accept DR. HUGHES' GRAND OFFER? You will certainly not be out any more money if not cured. Consultation and Examination are Free for the next thirty days.

If I decide that your condition will not yield readily to my treatment, I will be honest with you and tell you so, and not accept your money under a promise of a cure.

My treatment will positively cure or I will make you no charge for the following diseases:

KIDNEY, BLADDER AND URINARY TROUBLE, STRICTURE, VARICOCELE, HYDROCELE, NERVOUS DEBILITY, RUPTURE, ULCERS AND SKIN DISEASES, CONTAGIOUS BLOOD POISON

Eczema, Rheumatism, Catarrhal Affections, Piles and Fistula and all Nervous, Chronic and Private Diseases of Men and Women.

Newly contracted and chronic Cases of Burning, Itching and Inflammation stopped in 24 hours. I am against high and extortionate fees charged by some physicians and specialists. My fees are reasonable and no more than you are willing to pay for a cure. All medicines, the surest and best of drugs, are supplied from my own private laboratory. OUT-OF-TOWN MEN VISITING THE CITY, consult me at once upon arrival, and maybe you can be cured before returning home. Many cases can be cured in one or two visits.

CALL OR WRITE—No detention from business. Treatment and advice confidential. Hours 8 a. m. to 7 p. m. Sunday, 9 to 1. If you can't call, write and give me full description of your case in your own words. A complete consultation costs you nothing and if I can help you I will.

DR. J. D. HUGHES, Opposite Third National Bank, 16 1-2 North Broad Street, Atlanta, Ga.

U. S. POSTAL SUB-STATION NO. 23 AT RICH'S.

M. RICH & BROS. CO.

Famous Center Aisle Clearaway

Pre-Inventory Sales Put Prices to Rout

Every little specialty shop that lines Rich's Famous Center Aisle enters this sale with a determination to clear away its surplus stocks and odd lots of merchandise. These newly low Pre-Inventory prices will do the work. Some examples:

Clearing 50c to $2.00 Jewelry at 39c

$1 to $2 earrings 39c—Sterling silver with pendants set with pearls and rhinestones.
$1 cuff links 39c—sterling silver base, mounted in cloisonne enamel.
$1 shoe buckles 39c—Sterling silver top, embossed. Pins beneath, 2 on card, for 39c.
$1 necklaces 39c—Graduated beads in amethyst, garnet, turquoise and cut crystal in colors, 25-inch length.
50c combination purse and card case 39c German silver in filigree designs, leather lined.

39c

$1 and $1.50 shirt waist rings 39c—Sterling silver rings, set with rhinestones, pearls, matrix, etc.
59c to $1 LaVallieres 39c—German silver, platinum finish with self or sterling silver pendants, set with stones.
$1 and 1.50 brooch pins 39c—Sterling silver base with cloisonne enamel mountings. Dainty designs.
$1 draw string mesh bags 39c—Gun metal, full mesh, good sized bags.

25c and 50c Jewelry at 10c

50c rhinestone brooches, bar pins and beauty pins.
25c sterling silver top, 9-inch stem hat pins.
25c and 50c gold plated brooches, stone settings and fancy filigree designs.
50c bright jet brooches and belt pins.
50c belt or sash pins, gold plated or French grey, with or without stone mountings.
25c cuff links, gold plated or French grey.
25c scarf pins, gold plated, imitation stone settings.
25c gold top bar pins, plain or beaded edge.

10c

$1.50 Jewel Boxes

$1, $1.50 and $2 Jewel boxes in silver, ormula gold, French grey and ivory. Various styles, all silk lined. Choice 50c. 50c

$2.98 for $6 to $10 Sterling Silver Mirrors.
$1.48 for $4 to $8 Sterling Silver Hair Brushes.
39c for $1 Sterling Silver Mounted Combs.

50c Royal Society Package Goods at 10c

Discontinued patterns of Royal Society package goods consisting of centerpieces, shaving and telephone pads and fancy work bags. Each package contains material and sufficient threads for finishing. Threads alone are worth more than we ask for the entire package.

25c packages 5c — 50c packages 10c

50c to $1.50 Dress Cords

Formerly these girdles were quite fashionable to wear on dresses. Now used chiefly for pillow cords, dressing sacques and bath robes. 25c

Wide assortment in silk, gilt and silver girdles. Black, white, navy, light blue, green, hello and lavender.

Clearing 49c to 69c Stamped Goods 19c

50c aprons—Ladies' ready-made stamped lawn aprons.
49c and 69c centerpieces and squares—Austrian linen, stamped, scalloped, hemstitched and drawn work.
50c centerpices—All linen, stamped for scalloping and embroidery.

$1 to $3 Stamped Goods at 49c

Rare values here including—
—$1 stamped all linen 36-inch centerpieces, 49c.
—$1 and $1.50 scalloped and drawnwork luncheon cloths, round or square.
—$1 and $1.50 children's semi-made stamped dresses.
—$1, $1.50, $2 and $3 hand-embroidered pieces—pillow tops, centerpieces, fancy bags, pin cushions and novelties, slightly soiled.

$3 to $6 Hand-Embroidered Art Pieces

Hand-embroidered linen centerpieces, nainsook corset covers and dressing sacques, and scarfs and pin cushions. $1.98

18c to 25c Wash Goods Cleared at

25c fancy plaid ginghams, sheer zephyrs for children's dresses.
25c half wool tennis flannels, for outing suits, coats, etc.
25c plain colored crepes. Odd colors such as blue, green, tan, red.
18c Quaker bookfold cheviots, sturdy fast colors, long wearing.

10c

50c and 65c Shirting Madras 25c

Madras is the fabric par-excellence for fine waistings and shirtings. Here are elect of the madras family—the finest weaves and patterns from Scotland, England and Austria. They have sold here freely at 50c, 65c and even 75c; now we hurry them out in the Pre-Inventory Sale at 25c.

White and colored grounds in neat stripes, checks and clever patterns, 32 inches wide. See the window display. Choice 25c.

75c French Linen Suitings at 39c

Fine French linen suiting in the approved weight and texture for suits and skirts. Pure linen; splendid quality; in the clean, clear blue now so much desired. 45 inches wide.

Clearaway of Laces and Embroideries at 5c

A nickel has great purchasing power in the Pre-Inventory sale. When you see these pretty laces in the window you will realize that here, in a small way, is one of the best lace "buys" of the year.

15c to 25c Venise Bands, Cream & White, 1 to 2½ ins.

Matched sets of edges and insertings in round thread, Normandy Vals and Point de Paris laces. Former prices 10c, 12½c, 15c and 20c, at 5c.
10c scalloping—white cambric with colored edge. 1 inch wide, 5c.
7 1-2c and 10c all-linen laces—edges and insertings to match.
10c and 15c embroideries—odds and ends of matched sets. Beading, edges and insertings, 1 to 4 inches wide; 2 to 4 yards long, 5c.

5c Values to 25c

The Best 50c Boot Silk Stockings in America at 35c

We're careful about our advertising—it must square with facts. In using superlatives to describe these 50c silk stockings, we do not overstate. For these are the famous "Onyx" stockings—you know they are standard 50c qualities everywhere.

The boot is made of pure thread silk, the feet and deep garter top are of lisle. Finely finished, wonderfully good looking and super-serviceable. All sizes in black, white or tan. Always 50c; to-morrow 35c a pair; 3 pairs for $1.

$2 to $5 Neckwear at 98c

Our Pre-Inventory policy prevents us from carrying summer neckwear over into the fall season. By the store calendar August 1st is fall—therefore all this neckwear must go before.

Choose from yokes, guimpes, hand-embroidered and lace stocks, waist sets, jabots, etc.

Men's 25c & 35c Socks at 13c

Such a little price to pay—what's wrong? Not a thing. The socks are as perfect and desirable as if you paid full price. But peculiar things happen in the Pre-Inventory Sale—this is one of them.

Socks are of cotton or silk-lisle. Splendidly made and finished. Black or tan in all sizes from 10 to 11 1-2. Only 13c.

(Main Floor, Right)

The Silk Sale

swings merrily on. The choicest silks of the loom—the most desirable silks of the season are at half price and less. Crepe de chines, silk voiles, chiffons, foulards, taffetas, messalines, ratines, and others and others. Short lengths to full pieces. All grouped thus:

39c; values to $1.00.
59c; values to $1.50.
69c; values to $2.00.

(Silk Annex—Main Floor, Left)

Corsets at Half Price

Upward of two hundred (200) corsets, including entire stock of Mme. Irene corsets, and broken lines and discontinued models of Madame Grace, Bon Ton and Mme. Mariette corsets. All sizes and styles, though not in each make.

Were $4, $5.00, $6, $8, $10 up to $25.00.
Now $2, $2.50, $3, $4, $5 up to $12.50.

(Corsets—Second Floor)

M. RICH & BROS. CO. M. RICH & BROS. CO.

The Social World

An enjoyable affair among the younger society set was the dance given Tuesday evening by Mr. Robert Crichton at the home of his parents, Mr. and Mrs. Eugene Crichton, on Forrest Avenue. The honor guests were the Misses Elizabeth and Lila Ward Hamilton, of Rome, who are Mrs. Crichton's house guests.

The interior of the house was opened for dancing, while the lawn was made attractive with swings and rustic benches, for use during intermissions. Japanese lanterns lighted the lawn and punch was served under the trees. An orchestra furnished music from the porch.

Assisting Mrs. Crichton in entertaining the guests were Mr. and Mrs. Frank D. Holland, Mr. and Mrs. Henry Troutman, Dr. and Mrs. Giddings, Dr. and Mrs. Logan Crichton and Mr. and Mrs. R. C. Cassells.

Mrs. Crichton wore a white lingerie gown and the Misses Hamilton were in pink crepe dancing frocks trimmed with lace.

Spend-the-Day Party.

Miss Eva Owens gave a spend-the-day party Wednesday in honor of Miss Marguerite Woodrum, of Nashville, Miss Ruth Thrasher's guest. Other guests were the Misses Louise Cone, Floy Eskirt, Lucile Dunn, Margaret McCollister, Ruth Thrasher, Margaret Woodin, Tommie Haynes, Sarah Owens, Messrs. Edward Walker, Henry Floyd, Herbert Snider, Edward Hardin, Walter Simmons, Howard Lewis, John Massenburg, Steve Allen of New York, the boys joining the girls for an informal afternoon party.

Second Ward Club to Meet.

The Second Ward Civic Club will hold its regular meeting Friday afternoon at 4 o'clock with Mrs. C. H. Gay, 682 Washington Street.

For Miss Eula Jackson.

The dinner dance to be given Wednesday evening by Mr. and Mrs. Robert Foster Maddox at Woodhaven will assemble a number of young people to meet Mrs. Foster's niece, Miss Eula Jackson. Dinner will be followed by dancing.

Miss Rose to Give Luncheon.

Miss Yvonne Rose will give a luncheon Thursday at the Piedmont Driving Club, her guests to include the Misses Eleanor Macey, Louise des Verges, Margaret Duncan, Dorothy Wilhelm, Madeline McCullough and Lucy Hendrix. Mrs. J. E. Wilhelm will be chaperon.

Mrs. P. L. Williams Entertains.

Mrs. P. L. Williams entertained a few friends in honor of visitors. A musical program was given. Guests were entertained by a guessing contest. Miss Kate White and Mrs. Clarence Howell won first prize, Mr. and Mrs. Fred Holcomb won second. Both prizes were boxes of candy. Punch and refreshments were served.

Guests included Misses Maud White, Eva Williams, Ethel Sims, Kate White, Della White, Stella Bagby, Mrs. L. P. Day, Miss Cora White, Mrs. A. J. Seats, Mrs. F. M. Miller, Mrs. Ollie White, Mr. and Mrs. Clarence Howell, Mr. and Mrs. J. T. Buckner, Mr. and Mrs. Claude Miller, Mr. and Mrs. Fred Holcomb, Messrs. George Seats, Augusta; Ed Williams, H. L. Thompson, J. W. Liggon, Will White, Hugh Sheets, Charlie White, Waldo Weaver, John Purefoy, Mr. Ferguson, Mr. Bagby and P. L. Williams.

Minton-Murphy.

A beautiful wedding at Baltimore of special interest to many Atlantans was that of Miss Nellie Murphy to Mr. Charles A. Minton last evening. Ushers were Messrs. Stephen P. Manly, George A. Lurz, Harry A. Roddy and Harry T. Weigman. The maid of honor was Miss Marie Lepson. Mr. Joseph J. Maloney was best man.

The bride wore white satin charmeuse trimmed in duchess lace and pearls. Her veil, arranged cap style, was caught with a cluster of orange blossoms. She wore a pearl necklace, the gift of the bridegroom. Her bouquet was of orchids and shower of valley lilies.

A reception following the church ceremony also celebrated the twenty-fifth wedding anniversary of the bride's parents, Mr. and Mrs. John William Murphy.

Mrs. Minton, as Nellie Murphy, spent her childhood in Atlanta. She has been very popular socially since her debut here.

Mr. and Mrs. Minton will live at 922 North Fulton Street, Baltimore.

Mrs. Allen Recalls Invitations.

Mrs. J. P. B. Allen has recalled invitations to a party she was to give Friday, because of the death of Dr. George Tigner.

For Miss Sybil Green.

Miss Sybil Green, of Barnesville, the guest of Miss Mae Hall, is being tendered a series of parties. Motor parties were given for her Monday and Tuesday evening by B. E. Wash. Wednesday evening S. T. Thompson will give her a theater party. Thursday Miss Marjorie Green will entertain her at a buffet supper, and Friday evening she will be tendered an automobile party by L. Dunn. Miss Margaret Dunn will also give her a spend-the-day party, followed by a tea at the Capital City Country Club, one day next week.

Pioneer Society Entertained.

A large event of Wednesday afternoon was the tea given by Mrs. Eugene Mitchell in honor of her mother, Mrs. John Stephens, the guests including members of the Pioneer Society and a number of other friends.

For Mr. and Mrs. Morrison.

Mr. and Mrs. Robert Bruce Morrison, whose marriage took place last spring, were the honor guests at a bridge party of seven tables given Tuesday evening by Mr. and Mrs. Fred Stewart.

To Miss Lewis.

Mrs. Chris A. Rauschenberg, Jr., entertained at a "42" party Wednesday afternoon for Miss Laurette Lewis, who will be married July 17. The house was decorated with roses and pots of ferns. Prizes were a hand-embroidered handkerchief and for the honor guest a silver salad server.

Mrs. Rauschenberg wore a blue crepe de chine gown and shadow lace.

Guests were Misses Lewis, Eula Hancock, Laliah Moncrief, Mary Bateman, Mildred Harris, Lelia Branch, May Avery, Annie Rauschenberg, Mattie Rauschenberg, Lillian Lupo, Mrs. Jere Taylor, Mrs. Clyde Roberts, Mrs. W. L. Johnson, Mrs. G. W. Bogman, Mrs. F. J. White and Mrs. E. P. Harris. Mrs. Rauschenberg was assisted in entertaining by her mother, Mrs. G. W. Andrews.

For Mrs. Collier's Guests.

Mr. and Mrs. W. B. Willingham entertained at an informal supper party Tuesday evening for Mr. and Mrs. Frank Sheffield, of Americus, who are guests of Mrs. H. L. Collier. Mrs. Willingham wore a soft lingerie gown of white crepe, effectively combined with lace. Mrs. Sheffield wore a white embroidered voile. The party included Mr. and Mrs. Frank Sheffield, Frank Sheffield, Jr., and Mrs. H. L. Collier.

Picnic at Lakewood.

The Ladies' Hebrew Educational Auxiliary, which is an auxiliary to the Hebrew School, will give a picnic at Lakewood Wednesday night. Dancing will begin at 8:30 o'clock.

Lawn Party Postponed.

A lawn party to have been given by the Ladies' Aid of Gordon Street Baptist Church Tuesday evening has been postponed until Thursday evening, July 10.

PERSONAL .....

Miss Augusta Pearce, of New York, is visiting Mrs. Forrest Adair at her home in Druid Hills.

Swimming Party.

Mr. Robin Adair will entertain at a swimming party Wednesday evening at his home in Druid Hills. About 30 couples have been invited at 8 o'clock. After swimming a buffet supper will be served in the dining room.

Birthday Party.

Little Miss Beatrice North will celebrate her tenth birthday anniversary Thursday afternoon with a party at her home in Myrtle Street.

PERSONALS

Mrs. B. L. Dobbs and Miss Fay Dobbs are at the St. Johns Hotel, Hendersonville, N. C.

Miss Syble Green, of Vineville, Ga., is visiting Miss Mary Hall at her home on Capitol Avenue.

Mrs. John Lamar Meek and young son have returned after a short visit to Mrs. B. F. Barker at Lithia Springs.

Mrs. Charles P. Glover has returned home after spending a week with Mrs. Irving Thomas at her summer home in Clayton.

Miss Hallie Crawford is visiting Miss Lucile Marcia Thomas at the summer home of her parents, Mr. and Mrs. Irving S. Thomas, at Clayton, Ga.

Dr. and Mrs. Thomas Coleman Hodge have sold their home in West Peachtree Street and are at home with Mrs. Hodge's mother, Mrs. B. L. Dobbs, 394 North Boulevard.

Mr. and Mrs. Adolphus Webb will leave July 15 for New York and Niagara Falls. They will be away a month, stopping in Washington to visit Miss Serena Haygood.

Mrs. John Ashley Jones and Miss Mary Allgood Jones have landed in New York, after an extended European tour. They will go to Trion, Ga., for a few days before coming to Atlanta.

Miss Jessie McKee, who has been at school in Germany, will return to New York with Mr. and Mrs. W. S. Witham July 22. She will be met there by her father, Mr. Hugh McKee, with whom she will return to Atlanta.

A party of friends leaving Saturday for St. Simons will include Mr. and Mrs. H. E. Watkins and Miss Ruth Barry, Mr. and Mrs. Louis Poole and Mr. Roby Hood. They will spend two weeks.

Mr. and Mrs. Frank Sheffield and Frank, Jr., of Americus, are guests of Mrs. H. L. Collier at her home in West Peachtree Street. After a week with Mrs. Collier they will go to Atlantic City for two weeks.

A motoring party now touring North Georgia is composed of Mr. and Mrs. E. H. Moore and their little daughters, Margaret and Caroline; Mrs. C. S. L'Engle and Misses Tracy and Louise L'Engle. The party, in two machines, will spend a fortnight on their trip, taking in Tallulah for a several days' visit.

Women Fight Snider For Head of N. E. A.

SALT LAKE CITY, July 9.—While Joseph Swain, president of Swarthmore College, candidate for the presidency of the N. E. A., has a rival in Dr. Z. Snider, president of the Colorado Teachers' College at Greeley, Colo., the latter will not be chosen, if the efforts of Chicago women can avail to defeat him.

The Chicago delegation is embittered against Dr. Snider because of the position he took in 1910 when he opposed Mrs. Ella Flagg Young, the only woman ever elected president of the N. E. A.

Sunday "Blue Law" Urged.

COLUMBUS.—Because of the many complaints that the Mayor and Aldermen of Phenix City, Ala., have received in regard to merchants having their places of business open on Sundays, the aldermanic body is seriously considering the enactment of a "blue law" that will keep the lid on

Composite of Tax Measures Planned

A composite bill of the various tax reform bills introduced in the House will be drawn by a subcommittee of five of the Ways and Means Committee. This course was decided upon at a meeting of the committee yesterday afternoon.

Chairman L. R. Akin, of Glynn, will be subcommittee chairman. Other members are L. J. Cooper, J. E. Sheppard, F. A. Lipscomb and Dr. A. S. J. Stovall. The Lipscomb, Sheppard and Ledbetter bills will be given most attention.

MACON BELLE GUEST OF ATLANTA FRIENDS

Miss Mary Scandret, guest of Mrs. Henry McLean, is being ntertained.



Popular visitor was chosen Queen of Georgia at U. C. V. reunion in Macon

GEORGIA NEWS IN BRIEF

NASHVILLE.—Rev. A. C. Suhler, of Boston, Ga., has accepted a call of the Nashville Baptist Church.

Acquitted of Gaming Charge.

AMERICUS.—Solicitor Zach Childers was acquitted at his trial here in the City Court before Judge W. M. Harper of a charge of gaming.

Bonds Carry 121 to 7.

JACKSON.—Jackson voted for imously, 121 of the 122 votes cast sewerage bonds Tuesday almost unanbeing in favor of bonds. Work will be started on the sewerage system at once.

Tift Court in Session.

TIFTON.—The spring term of Tift Superior Court is in session with Judge W. E. Thomas presiding. The Grand Jury elected J. L. Pickard chairman.

Masons Meet at Thomasville.

THOMASVILLE.—Thomasville is full of Masons to-day attending the Second District convention of that order. Addresses and degree work are occupying the time of the delegates.

Alleged Embezzler Returned.

TIFTON.—Detective Frank K. Lowry, of the Philadelphia Bureau of Police, has left here with Harry L. Kramer, arrested last week by Chief of Police Thrasher, on a warrant from Philadelphia, charging embezzlement.

Columbus Veteran Dead.

COLUMBUS.—J. H. Galloway, a Confederate veteran, 72 years of age, who died here yesterday, was buried to-day. Mr. Galloway was one of the very few members of the Free Will Baptist Church in this section.

All-day Singing at Fair.

MACON.—An all-day singing festival, participated in by several thousand gospel singers, on Saturday, October 25, will be one of the features of the Georgia State Fair this year. A. W. Pace, of Eastman, is chairman of the committee in charge.

Muzzles Urged for Dogs.

THOMASVILLE.—The Health Committee of Thomasville has recommended that all dogs in the city be muzzled until October 1, and Council will probably act on the recommendation at its next meeting.

$10,000 Fire in Columbus.

COLUMBUS.—Fire destroyed two residences on First Avenue, owned by Ed Sauls and H. L. Woodruff. The former was occupied by J. W. Fuller and the latter by Philip Flenburg. The loss was about $10,000. Three other houses were damaged.

To Boost Macon in West.

MACON.—Macon is going to send a booster train, advertising Georgia as well as this city, on a tour of the Middle-west and Northwest early in the fall, under the auspices of the Cham-

ber of Commerce and carrying about 100 representatives of firms and manufactories.

Melon Season About Over.

THOMASVILLE.—The watermelon season here is about over. The growers generally are well satisfied. Although the season has been comparatively short, prices have been good and have held up uniformly, the average for good melons having been $100 per car.

Ban Put on Whistle.

COLUMBUS.—A practice in Columbus that runs back for a long period was discontinued, when an edict went forth from the city that the practice of blowing the roundhouse whistle of the Central of Georgia to call out wrecking crews must be discontinued.

Sentenced Within Two Days.

MACON.—Richard W. Blackshear, of Dublin, a substitute rural mail carrier, was sentenced by Judge Spear, for embezzlement, to serve three years in the Federal Reform School at Columbia, S. C. The boy pleaded guilty and was sentenced two days after committing the offense.

Old Member to Burn Mortgage on Church

Unusual religious services will take place in St. Paul's Methodist Church next Sunday morning. A $6,000 mortgage, the last debt overhanging the beautiful $50,000 edifice, will be burned.

Miss Esther Cook, one of the oldest members of St. Paul's Church, will touch a match to the mortgage. Around her will be gathered the 2,500 members of the congregation, the largest in Atlanta. The Rev. B. F. Fraser is pastor of the church.

"Joy Train" Reaches Waycross.

WAYCROSS.—Waycross to-day is enjoying more money than the city has had in circulation for a month. The reason is simple—yesterday the "joy train" of the Atlantic Coast Line distributed about $140,000 in cash to the employees here.

Fulton Convict Escapes.

JACKSON.—Taking advantage of his position as trusty, Sim Johnson, a negro serving 15 years for burglary, sent up from Fulton County, has escaped from the Butts County convict camp at Flovilla.

Why is the soda cracker today such a universal food?

People ate soda crackers in the old days, it is true—but they bought them from a barrel or box and took them home in a paper bag, their crispness and flavor all gone.

Uneeda Biscuit—soda crackers better than any ever made before—made in the greatest bakeries in the world—baked to perfection—packed to perfection—kept to perfection until you take them, oven-fresh and crisp, from their protecting package. Five cents.

NATIONAL BISCUIT COMPANY

SUIT DISCLOSES LOVE LETTER CHAMPION

Wife Gets Divorce on Strength of Correspondence—Numerous Marital Tangles Bared.

Atlanta's champion receiver of love letters was unearthed in Judge Bell's "divorce mill" Wednesday morning in the hearing of the suit of Mrs. Mary W. Bryan against her husband, Robert C. Bryan.

Mrs. Bryan testified that when cleaning house one day she found 150 letters, all of an amorous nature, hidden in her husband's trunk. All, she declared, were from a girl in Florida, and the dates on the first and the last letter were only about two months apart.

She was granted a decree by the jury, and the custody of their 3-year-old daughter was awarded to Bryan's father by agreement.

Wife Got Four Nickels.

Mrs. Maude Coan, applying for a divorce from her husband, James Clifton Coan, testified that from March, 1910, when they were married, to September, 1910, when they separated, he gave only four nickels to her support. She was given a decree.

Mrs. Lulu A. Baron testified that her husband, A. L. Baron, often told her she would look better dead than alive, and that she woke up one night and he was trying to choke her. She was granted a first verdict.

Probably the most unusual case of the present session of the court was that of Mrs. Lucy Bloomer, who applied for a divorce from Jacob Bloomer, with whom she said she had lived as his wife for fifteen years, though no marriage ceremony ever was performed. She admitted on the stand that though she had borne Bloomer's name and had introduced him as her husband, he had always disclaimed the marital relationship and had introduced her as his "hired woman."

The case was tried before Judge Ellis, who ruled that Mrs. Bloomer could not show that she was ever married to Bloomer, and was therefore not entitled to a divorce. Under his instructions the jury returned a verdict for the defendant, declaring that no marriage relation had ever existed between them.

Contractor Is Warned.

John T. Anglin, a railroad man, filed an answer to the petition for divorce of his wife, Mrs. Mamie Anglin, in which he charged her with infidelity, and named W. R. Jester, an Atlanta contractor, as co-respondent.

Jester took her auto riding and to ice cream parlors, he asserted, and when she returned home she wrote to Jester a letter in which she addressed him as "My Dear Darling."

Anglin charged that his wife, her father and Jester plotted for her to go to San Francisco to visit her mother, and then Jester met her there. Anglin swore he trailed Jester and his wife to Los Angeles, El Paso, Houston, New Orleans and Montgomery, and finally overtook them at Macon. There, he said, he gave Jester a beating. The case was held over until the next term of court.

Nadolsky Asks Name He Can Tell by Phone

NEW YORK, July 9.—Because it takes him two minutes or more to make his name clear in a telephone conversation, Nathaniel L. Nadolsky, of this city, applied to the Supreme Court to change his last name to Nodell.

Cut Off Water to Bring in Suburbs

MACON, July 9.—In the future the Waterworks Commissioners will not allow any extensions of the water mains beyond the city limits. For two years it has been the custom to lay mains for contiguous suburbs beyond the city limits, and these customers have been supplied at the same rate as consumers living within the city.

Now the out-of-city users of water will pay a much higher rate, and other similar connections are prohibited. This is expected to promote the movements now under way in several sections to incorporate with the city.

Elks' Lodge on Trial In Prohibition Case

MACON, July 9.—The Macon Lodge of Elks is on trial in the Superior Court to-day on a charge of violating the State prohibition law. The secretary and members of the governing board are the specific defendants.

Solicitor Ross, being an Elk, is disqualified and B. J. Dasher is prosecuting the case. All witnesses who are members of the order are excused from testifying, if they claim the exemption, on the theory that their evidence might tend to incriminate them. Seven lawyers, all volunteers, are conducting the defense.

Dr. Lykes Made Dairy Agent for Southern

Prof. H. P. Lykes, who for the past three years has been in charge of the animal husbandry department of the Georgia Experiment Station, has been appointed assistant dairy and poultry agent by the Southern Railway and will have headquarters in Atlanta.

He will devote his time to the lines of the Southern Railway in Georgia—the Georgia Southern and Florida Railway, the Augusta Southern Railroad, and the Tallulah Falls Railway.

Women Campers in Trousers Stir Town

LAKE HOPATCONG, N. J., July 9. Women campers on the lake shore have taken quite a fancy to male attire, and they are wearing khaki trousers almost universally.

Some of the less timid have gone so far as to appear in stores and other places in their trousers. Some of the more puritanical are discussing having measures taken to prevent their sisters from "parading" in anything but the accepted feminine attire.

2 FLYERS DIE IN FALL.

Special Cable to The Atlanta Georgian.

WUERZBURG, GERMANY, July 9.—Herr Lendner, a German aviator, and a Frenchman who was riding as a passenger were killed here to-day during an aeroplane flight.

STODDARDIZE!

It means Dry Cleaning SATISFACTION --- to Men and Women!

A WAGON FOR A PHONE CALL.

We pay Charges (one way) on Out-of-Town Orders of $2 or more.

Stoddard 126 Peachtree Street, Bell Phone, Ivy 43, Atlanta Phone 43 — *Dixie's Greatest Dry Cleaner and Dyer*

J.M.HIGH COMPANY.

Thursday and Friday

Special Sale in Shoe Dep't.



At $1.95

we place on sale a lot of Ladies' Sorosis $3.50 and $4 tan low shoes, and white canvas, one strap, turn sole slippers.

At $1.95 and $2.95

we are offering a lot of Sorosis low shoes in Patent and Gun-metal. In these you can secure a great bargain if we have your size. Come and look over one bargain table of Children's shoes at $1.00 a pair.

J.M.HIGH COMPANY | J.M.HIGH COMPANY

July Clearance Rugs, Nets and Curtains

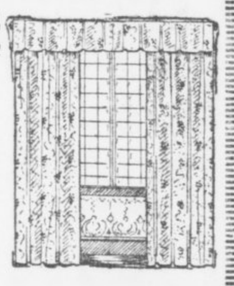

One lot plain hem and ruffled Swiss curtains. Have been $1.00 to $2.00 pair.

One lot Lace Curtains. Have been $2.00 to $4.00 pair. Now 25 per cent discount.

25% Off

50c Curtain Nets, yd. 35c	75c Curtain Scrim, yd. 50c
35c Curtain Nets, yd. 25c	30c Curtain Scrim, yd. 22c
25c Curtain Nets, yd. 18c	25c Curtain Scrim, yd. 18c

Imported Drapery Swiss, beautiful fast colors, 20c value, yard 15c

Prices Drop on 9x12 Rugs

$15.00 Wool Bed Room Rugs, extra heavy, plain or figured---cut price - $12.50
$18.00 Best 10-Wire Brussels Rugs---cut price - - - - - - - - - - $15.00
$22.50 and $25.00 Axminster Rugs---cut price - - - - - - - - - - $20.00
$9.50 Wool Fibre Rugs reduced to - $8.00
9x12 Grass and Fibre Rugs--cut price, $7.50

SALE BEGINS TO-MORROW (THURSDAY) MORNING AT 8:30.
HIGH'S RUG DEPARTMENT—MAIN FLOOR, ANNEX.

Elks Deadlocked on Choice of Treasurer

ROCHESTER, N. Y., July 9.—The Grand Lodge of Elks this morning convened to take a second ballot for grand treasurer to succeed Edward Leach, of New York, elected grand exalted ruler.

The candidates for grand treasurer are Charles A. White, past exalted ruler of Chicago; George D. Lock, of Rogers, Ark.; William A. Evans, of St. Joseph, and P. J. Brennan, of Dennison, Tex.

Central Club Plans 'Cue and Athletics

A big barbecue and sportfest will be given at the waterworks Thursday afternoon by the Central Club of Atlanta. Prominent Atlantans have been invited. There will be a boxing contest between Ed Jones and "Dude" Adams and other athletic events.

Harry Smith nad Charlie Gramling are on the arrangements committee.

150 Americans Cut Off in Mexican City

LOS ANGELES, July 9.—Coming all the way from Mexico to mail 200 letters, Americans at Los Mochis, Sinaloa, had been unable to send out of the country for four months, Rene Persch is at the Hotel Alexandria.

Persch said all communication and all supplies are cut off from the American colony at Los Mochis, which now numbers about 150 persons.

Pellagra Hits Half Of Rural Louisiana

NEW ORLEANS, July 9.—More than 40 per cent of the rural population of Louisiana is infected with pellagra, according to a report issued to-day by the State Board of Health.

The board recommended that more stringent measures be taken by the health authorities of each parish to fight the hookworm.

Chamberlin-Johnson-DuBose Company

ATLANTA NEW YORK PARIS

The Chamberlin-Johnson-DuBose Co.'s

July Sale of Blankets

Gets Under Way With the Opening of the Store To-morrow

You who know from other years the Chamberlin-Johnson-DuBose Co.'s July sale of Blankets, know also what you may expect of this sale---**that now is the time to buy blankets against the days when prices rise to meet the demand;** but just how fine this 1913 July Sale is you will not know until to-morrow when you see the blankets that the prices below stand for.

It is to be a better sale than you have known before---a building-up from the level of last year. Therein lies its only right to existence, to your interest. The thought of blankets at this season, we know, is not very cooling, **but the savings,** and that fine sense of security that buying blankets now will bring---these are the worth-while points.

We can sell you better blankets right now for less money than in regular blanket season, therefore we do---this owing to conditions that surround the blanket-making industry and methods of retailing as practiced by Chamberlin-Johnson-DuBose Co. So, good housekeepers, up to-morrow in the cool of the morning and leisurely and easily select the blankets that you will need this coming winter---and save.

The Wool Blankets

We call them wool, they are not all wool. By our own orders to the makers, they have just that amount of cotton in them to secure them from shrinking and that they shall return light, soft and full-sized from the laundry.

A few of them are a bit soiled on the outer fold, but the price has been lowered accordingly.

$6.50	Blankets, 11-4 size, three-fourths wool, white, with pink or blue border, now	$4.50
$7.00	Blankets, 11-4 size, three-fourths wool, white, with pink or blue border, now	$5.00
$7.50	Blankets, 12-4 size, three-fourths wool, white, with pink or blue border, now	$5.50
$8.50	Blankets, 12-4 size, three-fourths wool, white, with pink or blue border, now	$6.50
$10.00	Blankets, 11-4 size, three-fourths wool, white, with pink or blue border, now	$7.50
$12.50	Blankets, 12-4 size, seven-eighths wool, white, with pink or blue border, cut single, now	$10.00
$12.50	Blankets, 13-4 size, seven-eighths wool, white, with pink or blue border, now	$10.00
$15.00	Blankets, 12-4 size, seven-eighths wool, white, with pink or blue border, now	$12.50
$17.50	Blankets, 12-4 size, seven-eighths wool, all white, with two-inch satin binding, cut single	$13.50

The Cotton Blankets

Campers, patrons of the sleeping porch have an opportunity in this sale to select those light-weight blankets needed right now at a worth-while saving. And they are usually in colors that out-door living does not quickly soil.

$1.50	Blankets, 11-4 size, gray, with blue or pink border, now	$1.00
$1.75	Blankets, 11-4 size, white, with blue or pink border, now	$1.25
$1.75	Blankets, 11-4 size, gray, with blue or pink border; a blanket of unusual weight, now	$1.25
$2.25	Blankets, 11-4 size, in "solid" shades of navy blue and red, now	$1.50
$2.50	Blankets, 11-4 size, white, with blue or pink border—very soft— now	$1.75
$2.50	Blankets, 11-4 size, gray, with blue or pink border, now	$1.75
$2.75	Blankets, 12-4 size—full measure—white, with blue or pink border, now	$1.95

Chamberlin-Johnson-DuBose Company

Chamberlin-Johnson-DuBose Company

ATLANTA NEW YORK PARIS

Exceptionally Fine China in a Sale

Royal Doulton, Limoges and Reproductions of Crown Derby China Remarkably Priced.

Rarely, very, very rarely does such china as is listed below get into a sale such as this—wherein prices are often halved.

Royal Doulton, reproductions of Crown Derby and Limoges—these are among the aristocrats of the world of china—their prices are usually held in great respect, in keeping with their beauty and worth. But this is not the Chamberlin-Johnson-DuBose Company way.

They are merchandise with us and now comes the time when they must make way—so down go prices in this fashion.

Royal Doulton

The famous English bone china—Chinese pattern.

Broad border of green, with scroll designs of dull yellow and pink medallions, sprays of pink flowers and large center medallion of pink and green.

$18.00 dozen bouillon cups	$ 9.00
14.50 dozen tea cups	7.80
14.50 dozen small coffee cups	7.20
3.75 hot cake plates	1.50
2.80 meat platters	1.50
3.75 meat platters	2.00
5.50 meat platters	3.00
7.75 meat platters	4.50
7.50 dozen bread and butter plates	4.20
10.00 dozen dessert plates	6.00
13.50 dozen salad plates	7.20
15.00 dozen breakfast plates	9.00
18.50 dozen place plates	10.00
4.50 round platters	2.50
6.50 round platters	3.50
5.00 tall cake stands	2.75
4.00 low cake stands	2.00
2.65 pitchers	1.25
2.25 pitchers	1.00
$1.50 cream jugs	$ .75
1.00 cream jugs	.50
2.50 cake plates	1.50
5.00 vegetable dishes	3.00
10.00 covered dishes	5.00
6.50 gravy boats	3.00
4.50 tea pots	2.00
3.25 sugar dishes	1.50
2.75 sugar dishes	1.00
3.00 Royal Doulton "Shakespeare plates," hand painted in famous characters	1.50

Reproductions of Crown Derby

A reproduction of Old English "Crown Derby" china. Beautifu decoration of deep blues, with medallions of fruit.

$ 1.50 chocolate cups, each	$ .75
3.50 chocolate pot	2.00
4.00 sandwich platters	1.50
2.00 cake plates	1.00
2.25 salad bowl	1.25
1.75 pitchers	.90
1.00 cream jugs	.50
2.00 sugar dishes	.75
20.00 dozen bouillon cups	10.80
12.50 dozen ramekins	6.00
18.00 dozen tea cups	9.00
8.00 dozen oatmeal bowls	4.20

Limoges China

Odd pieces of finest Limoges china—hand decorated in gold only, and in gold with dainty festoons of pink and blue flowers.

$ 2.50 relish dishes	$1.25
3.00 relish dishes	1.50
2.00 olive or bon bon dishes	1.00
.90 olive or bon bon dishes	.45
6.50 teapot, sugar and cream	3.00
12.50 dozen tea cups, each	.60
12.00 dozen small coffee cups, each	.50
2.00 salad bowls	1.25
3.50 salad bowls	1.75
3.00 celery trays	1.50
2.50 olive or bon bon dishes	1.00
1.25 olive or bon bon dishes	.60
3.00 dresser trays	1.50
19.50 dozen bouillon cups, each	.95
17.50 dozen tea cups, each	.85
2.00 trinket trays	.50

The Clearaway of Children's Coats

Junior Department, Third Floor

The clearaway of Children's Coats comes to-morrow! And it will, indeed, be a **clearaway** done in the regular Chamberlin-Johnson-DuBose Co. fashion. Prices are brought down to half and less than half.

And the Coats are the smart little affairs that children going to the mountains and to the cool coast will need right now, and that those who stay in Atlanta will find good use for when September rolls around and when such an opportunity as this will not be in sight.

Here—

$2.75 For $5.75 to $6.50 Coats

Sizes two to seven years with just a few in size twelve years. Navy and red serges and flannels, striped fabrics, mixture weaves, linens and crashes. Smart little box coats and Norfolks—styles we were proud of when their prices were normal, $5.75 to $6.50. Enough of these to allow a fine choice.

$3.75 For $8.50 to $10 Coats

Sizes six to fourteen years. There are covert cloths, there are attractive shepherd checks, there are navy serges, there are smart striped fabrics, fashioned into Balkan styles, Norfolks and plain box coats. There are but eighteen of these, and they will find ready owners. **You** should not delay.

$5.00 For $10 White Coats

Sizes two to fourteen years. However, not all sizes in every style. Choose from white serge, with hand-embroidered collars and cuffs, with collars and cuffs of light blue silk, Norfolk or box style, from white serge with black hair-line through it, Balkan style, with black belt, and, in the smaller sizes, from a fine little collection of pongee coats.

You are urged to bring the children with you for the fittings, as it will be impossible during this sale to send the coats on approval or C. O. D. None will be exchanged.

Agents for Butterick Patterns and Publications

Chamberlin-Johnson-DuBose Company

THE GEORGIAN'S MAGAZINE PAGE

:: The Test of Love ::

A Thrilling Short Story, Complete.

CARNIVAL at Nice, the streets are filled with gay, merrymaking crowds, though it is already late. Charles DeNeuville was the only one who did not seem to care to take part in the gayety, despite the fact that his mad love for the beautiful Princess Marina Sergejeff was returned by her.

It was barely two weeks since he had met her the first time. At the exceedingly youthful age of 15 she had been married to Prince Sergejeff and was now one of the most famous beauties in Europe. Charles DeNeuville had never met the Princess either in Paris or Nice. He only knew that at present Prince Sergejeff was supposed to be living on his estate in Russia and that during his absence the Princess had granted him a rendezvous at her palatial villa.

Quite Safe.

Charles walked through the garden and entered the Princess' apartment on the ground floor where Marina had promised to wait for him. It was the first time he had seen this room and he was surprised at the luxurious Oriental rugs and curtains and the priceless works of art. On one wall was a life-size painting of a man of about 40, a giant with a fierce mustache and the body of a trained athlete, the immense strength of the man being evident even in spite of the dark green Russian uniform. The eyes were peculiarly fascinating in their mixture of kindness and sternness. A man among a thousand.

Charles was in no doubt that this was a picture of the prince, and, conceited though he was, he had to admit to his handsome self that most women would not have a single glance for him in the presence of the prince.

Princess Marina saw the impression the portrait made on her visitor, with a smile.

"He looks rather fierce, does he not?" she said. And as if she had guessed her visitor's thought she added: "We are quite safe here. I have sent all the servants to the carnival."

Charles felt visibly relieved. Kneeling down before the Princess, he whispered passionately: "I love you, I adore you. If you were to tell me you would come with me I would leave everything for your sake. If you asked me to kill your husband I would do it. If you asked for my own life I would lay it down for you happily."

She interrupted him.

"Women alone understand how to love."

"No! No!" he cried. "I could make any sacrifice for your sake." He threw his arms about her and kissed her. She pushed him gently away, put her finger on her lips and whispered: "Somebody is coming through the garden." At the same time she switched off the light. Both strained their ears to catch the slightest sound.

Trapped.

Suddenly there was a noise as if somebody were cautiously inserting a key in a lock and opening a door.

"The servants are coming back sooner than I expected," said Marina. "They are locking up the house, but nobody has seen you. We had better go to my apartment on the floor above."

"Perhaps I had better leave," he suggested. "We will not be able to talk any more, anyway." He went to the window to open it and get out into the garden, but found the shutters outside closed tightly.

"My husband has given orders that all shutters must be locked every night," Marina said.

"How will I get away then?"

"Come to my room. There is a strong vine on latticework down the outside wall."

They went to the door, but found it locked from without.

"We are lost," she cried. "None of the servants has done that. Somebody has locked us up here on purpose."

"Who?"

"Silence!" she whispered. "Perhaps somebody is listening outside the door."

She drew him away from the door and after a moment of dreadful suspense, the key was turned quickly, the door was opened and a tall man entered. At the first glance Charles recognized the Prince.

The Prince, however, did not seem to notice him at all, but stared at his wife and spoke a few sentences in Russian. Marina threw herself down before him and uttered a few broken words, but he turned on his heels and left the room, locking the door behind him.

"What did he say? What does he intend to do?" cried Charles in an agony of suspense.

"He says he must have either your life or mine. We are to decide ourselves. In five minutes he will return to kill one of us. You understand—either you or I."

Charles' heart seemed to stop beating, but he made an effort to appear calm.

"But we are not in Russia," he said; "we are not at his mercy here in France, whose laws protect us. He will not dare kill either of us. He only wants to scare us."

"You do not know him," she said. "He will dare anything in his present mood. He once had one of his servants knouted to death because he dared contradict him."

Charles tore up and down the floor like a caged beast.

"Then we must defend ourselves. We must cry for help."

Only One Way.

"Defend ourselves? With what? There is nobody in the house but ourselves."

"Then we must try to burst the shutters to get away."

He threw his whole weight against the heavy shutters, but in vain.

"You or I," said Marina.

"I!" he cried furiously. "You, you alone are to blame for this. You knew the risks you exposed me to when you asked me to come here. You enticed me into this trap."

"As if you had not begged me a thousand times. Then you do not love me. You love only my riches."

"And you! What do you love? My youth, my passionate temperament?"

"I set everything aside because I loved you."

"And you expect me to believe you. I am probably not the first one."

She sat on the divan looking at him with an expression of the deepest contempt, while he ran around looking for a hiding place.

The door was opened once more and Sergejeff entered with a revolver in his hand.

"Who is it to be?" he said quietly.

Charles hid himself behind Marina.

"Spare me," he cried. "I am innocent. I did not know she had a husband. Your Highness, I shall never look at her again."

At this moment the Princess arose and raised her hand.

"That is enough," she said.

The man immediately lowered the revolver and walked to the door, humbly bowing his head.

"What does this mean?" cried Charles.

"It means that you have proved yourself a hypocrite and a coward. You swore you loved me more than anything in the world, and I wanted to test you. I have been a widow for nearly a year and I ordered my servant to disguise himself as my late husband, who was the best and kindest of men. Now I know the quality of your love, you despicable coward. Leave this room immediately."

He tried to explain, but she cut him short, pointing to the door, which opened, showing two muscular servants standing like statues.

Without another word Charles DeNeuville sneaked out.

How to Acquire a Beautiful Figure Through Dancing. By *Lady Constance Stewart Richardson*

Article No. 2: Flexibility and Poise



Figure 1. Teaching the body muscular control.

Figure 2. To acquire lightness of poise.

This will build up the arch of the foot and make the wrist light and graceful.

Figure 3. Swaying the body into this graceful movement of the dance will train it to combine lightness of poise and ease of motion.

These pictures of Lady Richardson were especially posed for this page.

By Lady Constance Stewart Richardson

(Copyright, 1913, by International News Service.)

TO classical dancing means three things—the sanctification of the body, the elevation of the mind and the joyous appreciation of living. And out of these three primary purposes of classical dancing grows naturally the bodily grace that is what the world seeks first from the art of the dance.

I have always thought it a very sad thing that children should be taught to be ashamed of the bodies that God gave to them. The body is a beautiful and holy thing—a temple—and every child should be taught to regard it in this way. To keep it clean, and pure, and healthy is not enough—it should be reverenced as something that was given by God and must be returned to Him undefiled. Through this reverence false shame that is really immodesty will be done away with. Then the next step is to have in the mind thoughts worthy of its own high purpose and of the finest ideals of bodily beauty. So through the beautiful movements of spontaneous joy that go to make up the classical dance we perform a splendid service for both body and mind.

The Modern Costume

The modern costume that "half reveals and half conceals" is the object of much criticism, some of it adverse and some of it on the lines of argument that "to the pure all things are pure." To me clothing is immodest whenever it is suggestive in a shamed-faced way that seems to hint; here is a little glimpse of ankle or rounded arm—just a hint, for more would be improper. Now, on the other hand, consider the Greek tunic, a soft drapery of clinging material, that clothes the body in a little cloud of mystery, but yet is all-revealing and so makes beauty an absolute essential.

Our bodies to-day are defective because we know how easy it is to hide defects. The ancients, on the other hand, had to overcome defects and make for beauty so great that it could be unself-consciously revealed.

This is the whole secret of immodesty, to have the mind dwelling on the body in an apologetic way. Now let us enter upon the study of how to make the body so beautiful in line and contour that we may accept it as simply as we do a beautiful lily or rose.

After a fairly exhaustive study of the subject, I am practically convinced that nothing so surely gives bodily beauty combined with purity of mind as do the ideal movements of the revival of classical dancing.

To-day I wish to illustrate my theory with three exercises, poses or movements of the dance that make a good beginning for the study of how to beautify the human figure through dancing.

In the first figure the figure is poised firmly on the forward foot, while the other leg is raised to a position parallel with the floor, and stretched back as far as possible; the arms, too, are stretched to the utmost, while life and motion extends to the very finger tips. The tension in the stretched muscles will keep the body educated to the point of absolute muscular control.

Figures 2 and 3.

Figure 2 shows lightness of poise. It will help arch the instep and flex the wrist into graceful lightness. Finally, figure 3 combines lightness of poise with ease of motion. Notice the graceful sway of the body, the flexible wrist and the simple readiness of the whole body to leap from this position of life and light into the next movement of the dance.

If these exercises are faithfully practiced the limbs will soon come to have a flexibility and lightness that are the first essentials of grace. That unpleasant consciousness known as the sensation of being all arms and legs are trained into ways of muscular control and lightness. But what is easy for the very young is a task in later years. Little children should be taught to adjust themselves readily to motions of grace. In later life patience will work wonders, and the woman who will faithfully study these general movements will soon have her reward in a certain flexibility that will make her feel as if she were renewing her precious youth.

The simple practice of dancing as they danced in those Elysian days "when all the world was young" is indeed the secret of renewing youth to-day.

:: :: A Wreck :: ::

A Tragedy of Paris

WHAT is there to do for a poor old man who cares for nobody, and for whom nobody cares, but to die?

For days—nay, perhaps for months, the miserable figure had dragged itself slowly, laboriously, falteringly along the walls of the Parisian suburb.

Whenever he reached a factory or workshop, he straightened himself up, squeezed himself into the corner of the doorway and rang the bell, the sound of which made him shudder and tremble.

His old voice trembled with fear as he asked:

"Couldn't I get a job here?" But a haughty porter always turned him away with rough words and suspecting eyes.

His daily experiences—children who yelled at him because he disturbed their play, angry remarks about the foolish leniency of the police toward tramps or barking dogs which hate the smell of poverty. With shaking head, mumbling and struggling against the cold northern wind, he walked slowly on, without the slightest glimpse of hope to cheer him up.

The street ended in a bridge across a canal. The poor old fellow leaned heavily against the railings. On both sides he saw the gloomy suburb, with the cheerless streets flanked by ugly tenements and in front of him a road ran along the canal with deep ruts made by the wheels of heavy carts. Here and there a few trees looking as if they were suffering with the cold weather and everything was covered with a thin layer of snow like a mold. But from behind the high walls came the thumping noise of machinery and occasionally the sound of a bell and a shrill steam whistle.

The Green Water.

The old man stood motionless, leaning against the railing. His mind, which had been excited, was now at rest for a moment while he stood thoughtlessly and gazed half unconsciously at the greenish water which rushed silently by, filled with floes of ice.

His thoughts seemed to glide with the stream toward a vague, dim, restful paradise—or was it perhaps the absolute oblivion which stared at him from the green water?

Then the thoughts came back, one by one, and soon made his poor brain forget the desire to fall into the water. Memories from his childhood came to him—a childhood of endless drudgery, life in unwholesome air, work, enforced idleness, then work again, thrown aside for vagrancy, vices, immorality, brutality, drink, quarrels and fights, prison and misery.

He suddenly remembered sentences he had heard at meetings and which aroused him from his usual stupor—"the great social wrong." Some people, who are neither better nor more deserving than the rest, find it easy to feel satisfied, easy to be at peace with all the world, easy to be good. For others—the mob, the rabble—there is nothing but degrading, eternal slavery—and vice.

Are not all people born into this world equally naked?

Oh, the accursed capitalists!

In every great city there are great benefactors of the poor, whom the authorities justly honor and respect. They are rich, possess much property, worth millions perhaps

The cold grew more intense. His poor emaciated body shook pitifully. He ceased his monologue and looked around. It was growing dusk, and endless rows of street lamps were being lighted, one after the other. The old man walked painfully and slowly toward the city.

On my way I had met this old, hungry-looking fellow, and though I had only glanced at him, I remembered distinctly his face and figure and recognized him immediately when I met him again.

This time it was at the end of St. Louis Island, in a little hall belonging to La Morgue, whose windows were only a few meters above the waters of the Seine, which made you imagine you were on board a boat manned by the dead.

In this dirty little hall, filled with the stench of tobacco, carbolic acid and dead bodies, I saw betwen the benches, upon which were sitting about a score of medical students, the poor fellow lying stiff, naked and emaciated on the marble slab.

Next to the slab stood the prosecutor, a certain Simon, who looked like an executioner, calculating, as was his habit, how long since death had occurred; the causes were never in doubt—rupture of a blood vessel, delirium tremens or perhaps—

Our professor, the famous Dr. Brouardel, came in, received by applause, for which he thanked us, raising his black velvet skull cap the smallest fraction of an inch.

After a short theoretical explanation, given in a clear voice, he put on his big apron and went closer to the object of his examination, whom he looked over carefully, inserted a spatula into the mouth of the dead body and ordered the chest cut open.

When the prosecutor had opened the emaciated chest the professor examined the heart and lungs and said: "Just as I thought, gentlemen. Another case of death from starvation!"

Then he turned to Simon and said: "Get that body out of the way and try to find us a more interesting one."

That Settled It!

While expounding to his wife the alleged fact that men can control their tempers better than women can, Mr. Hinks fell over the cat and nearly broke his nose.

"That settles it!" he hissed. "I've often threatened, but now I'll drown the brute."

His wife begged him to be merciful, but his mind was made up.

Accordingly he placed the offending feline, along with two large bricks, in an old flour sack and hastened upon his murderous errand. On reaching the canal, he threw in the bag with such vigor that he overbalanced and fell into the muddy water. After struggling for half an hour and incidentally drinking half the water in the canal, he returned home, wet and weary.

At the door sat the cat.

"Well, of all ——!" exclaimed Hinks. "Why, I drowned the brute!"

"I don't think so," said his wife, as she let him in. "You didn't give me time to tell you that there was a hole in that bag.

KRYPTOK BIFOCALS

Kryptoks are the **"Pearls"** of the optical world. They are a beautiful creation—gems beyond price. Let John L. Moore & Sons show you. 42 N. Broad St.

: Of Darker Complexion :

By BEATRICE FAIRFAX.

WILLIAM writes me:

"I am in love with a blue-eyed blonde. She is twenty, and I am twenty-five. We earn $8 a week each, but I do not work all the time, and she does. Do you think it advisable to get married on such prospects, or had we better wait a-while?"

Blue eyes and blonde hair sound entrancing, but I am afraid, my dear William, if you marry with no other thought than the possession of this fair creature you will find life of a much darker complexion.

If a man's a man at 25, and knows anything of rents, the price of beefsteak and potatoes, and the advancing tendency of the cost of clothing, he knows that $16 a week isn't enough these days to supply two with all their wants.

He knows that manna is no longer dropped from heaven for material sustenance, and that the day when the robins supplied the babes in the woods with covering is long since past.

He knows also that when a blonde with blue eyes finds it is her $8 a week which is caring for two, her husband not working all the time, her hair loses its gold and her pretty eyes fade. This is serious enough (for men demand that the perishable qualities that attracted them be imperishable), but what is more serious, no girl, blonde or brunette, ever became the main support of an able-bodied man and retained any love or respect for him.

If one ever did, then I am ashamed of her, for to give a good woman's love to such a man is greater folly than casting pearls before swine.

You'd Get Tired.

Were you to marry this girl, I will grant that you would have perhaps a whole month of happiness. Then the bills will begin to come in. You begin to grow tired of making loving eyes at each other, and crave some outside amusement, lacking the sense of humor with which you should view your own folly and which is enough to make the gods laugh.

You want to go to the theater, to an amusement park, to a moving picture show. You count the cost, and find that to take both of you to the cheapest amusement means the price of to-morrow's meat.

You give up the amusement and decide to stay at home and make loving eyes at each other, but the eyes are not so loving as they were, and you begin to taste while the honeymoon is still full all the bitter boredom that attends matrimony.

The day comes, William, when you can not contribute your $8 a week. Your wife can not afford the innocent little outings and foibles of fashion her mates enjoy, for she is supporting a MAN! A great big hungry man, who eats all she can earn, wears out his clothes, must be cooked for, mended for, washed for; ah, William, the day comes only too soon when she begins to feel as if she were pouring her heart and soul and body into a great big hopper, with no more feeling for her than if you were really made of steel and iron.

Love is a fragile thing. It is a tragedy to treat it as if it were double-seamed steel with copper rivets. It may endure so little, and then it perishes! You are asking that it endure so much! You are not making of love something to hold deep in one's heart, to cherish and protect. You are making of it something to feed and clothe and shelter you.

Not a Man.

Instead of becoming its protector you would make it protect you.

William, I am ashamed of you! You would plan your future so that your wife could support you. Don't you know that a MAN plans to support his wife?

I wish I could talk to your blue-eyed blonde. I am sure I could open her eyes to the tragedy that comes to every woman who gives her love and gets in return a sentiment similar to that inspired by a meal ticket.

He Knew All Right.

Young Jack found himself alone with the newly arrived visitor. For a few minutes he eyed her critically, then:

"So you're my grandmother, are you?" he asked.

The old lady smiled at the lad benevolently.

"Yes, dear," she answered. "On your father's side."

"Hum," said young Jack. "Then you're on the wrong side; you can take my word for that. If not, you'll soon find it out yourself."

Table Manners for Children

By MRS. FRANK LEARNED

NATURALLY, children look to their parents for examples of what to do at the table or elsewhere, and, as they are very observing, imitative and quick in forming habits, it follows that parents can not be too careful themselves if they would educate their children in good manners. If they are interested truly in the welfare of their children they will train them in every small detail of conduct. It is not just toward children to make excuses for careless habits on the plea that these habits will be outgrown in time. Bad manners at the table soon become fixed habits, very difficult to change as years go on, and will mark a person through life as having been illtaught or neglected at home, and this is, of course, a serious reflection on parents.

Children who are brought up to understand all the small details of refined conduct will find these things as easy and as familiar to them as the alphabet. They will perform them mechanically, without hesitating, and as a matter of habit.

Children should not come to the table for very long or ceremonious meals. In every well-regulated household punctuality at meals is expected out of consideration for others. This is one of the earliest lessons to be enforced. Extreme neatness in personal appearance is obligatory. Children should be taught to wash their hands and smooth their hair before coming to the table.

A very small child may have a napkin fastened round the neck, but older children should do as grown persons do—partly unfold a napkin and place it across the knees.

It is important to teach children not to fidget in their chairs; not to sit too close to the table, but not too far away, as either position is awkward; not to crumble bread; not to play with silver, and not to amuse themselves by making marks on the tablecloth.

Girls are served before boys. This courtesy should be accorded by boys to their sisters.

Essential things are to eat soup from the side of a spoon and not to make a noise when eating it; not to hold a fork awkwardly or "overhand;" to eat slowly and to keep the mouth closed while eating, and not to talk while food is in the mouth; to wipe the mouth with a napkin before and after drinking; not to leave a spoon in a cup for a moment; to place fork and knife together on the plate when one has finished.

Although children should not be allowed to complain of their food or to be "fussy," it is not right to insist that a child shall eat what may be distasteful.



WASHINGTON SEMINARY

1374 PEACHTREE ROAD - - - - ATLANTA

THE SOUTH'S MOST BEAUTIFUL SCHOOL

DISTINCTIVE FEATURES

1. Boarding Department limited. $100,000.00 in Grounds and Buildings.
2. New School Building, modern in equipment, with provision for open-air class rooms.
3. Courses in Domestic Science and Physical Training a part of regular curriculum.
4. Departments: Kindergarten, Primary, Academic, College Preparatory, Music, Art, Expression.

Thirty-sixth Session begins SEPTEMBER 11th, 1913.

Write for illustrated catalogue.—B. L. D. and EMMA B. SCOTT, Principals.

KODAKS

"The Best Finishing and Enlarging That Can Be Produced." Eastman Films and complete stock amateur supplies for out-of-town customers.

Send for Catalog and Price List.

A. K. HAWKES CO. KODAK DEPT.

14 Whitehall St., Atlanta, Ga.

THE STATE NORMAL SCHOOL, ATHENS, GA.

Named by a United States Commissioner of Education as being among the best fitted State Normal Schools in the United States. Fifty-six officers and teachers, ten buildings, eighteen departments of instruction, full certificate courses in Psychology, Pedagogy, English, Expression, Oratory, Mathematics, Science, History, Latin, German, Greek, French, Spanish, Correspondence.

The Home-Life courses are among the strongest in the South. Domestic Arts and Sciences, Manual Arts, Agriculture, Gardening, Home Nursing, Physical Culture, Vocal and Instrumental Music, Sight Singing. Diploma a license to teach. Two Practice Schools. Education for fitness and happiness in the home. Total expenses for a year less than $150.00. Write for Catalogue.

JERE M. POUND, President.

BINGHAM SCHOOL'S central purpose for 120 years has been to make Men of Boys. Asheville climate world renowned. Organization Military. Two details from U. S. Army allowed to N. C. The A. & M. College has one, Bingham the other. Target and Gallery practice, with latest U. S. Army Rifles. Lake for Swimming. Summer Camp during July and August. Tuition and Board $150 per Half Term. $300 a year. Address Col. R. Bingham, Box 6, Asheville, N. C.

ATHENS COLLEGE, ATHENS, ALABAMA.

Governed by Women, for Girls and Women.

Recognized by General Board of Education as an A-Grade College on 14 entrance unit basis. In the foothills of North Alabama, between 800 and 1,000 feet above sea level. Pure freestone water. On main line of L. & N. Railroad. Academy A Grade attached. Twenty-eight in Faculty. Beautiful new School of Music, Art, Oratory, Domestic Science, Resident Graduate Nurse. Health certificate required of all students. Rates moderate—not cheap, but thorough. Apply now. Seventy-first session begins September 17.

MARY NORMAN MOORE, President.

References—Our patrons and the people of the State of Alabama.



GEORGIA MILITARY ACADEMY

THE SOUTHS MOST SPLENDIDLY EQUIPPED PREP SCHOOL

College Park, Eight Miles From Atlanta, Georgia

Fills every hour of a boy's life with wholesome mental development, body building, moral and social training, and preparation for a man's part in the world's work. A thoroughly disciplined, modernly appointed, attractive school for boys and young men—a gentleman's school, limited to about 125 boarding pupils, so grouped, as to give every teacher about 12 Cadets for tutoring and oversight at night. Delightful home life—a big happy family of successful, cultured teachers and pupils. Every sanitary convenience. Electric lights, steam heat, artesian water. Elevation nearly 1,200 feet, no malaria, perfect health.

Best Table Fare and prettiest School Campus in the South

Three regular Courses—Classical, Engineering, Commercial.

Member Southern Association of Colleges and Preparatory Schools.

Active U. S. Officer in Charge of Military Department.

Classed A by U. S. War Department.

Parents urged to visit and compare the School with the best in America. COL. I. C. WOODWARD, A.M., Pres.



Try This With Your Typewriter

If it is an L. C. Smith & Bros., the writing will be in perfect alignment, even though the whole machine is raised up by grasping the platen roll.

If it isn't an L. C. Smith & Bros., you will find that you will have to be an expert juggler to get an impression of the type.

The Ball-Bearing L. C. Smith & Bros. Typewriter is so closely adjusted that the carriage is firm during the entire travel from the beginning of the line to the end.

In printing capital letters, the carriage is not shifted, either horizontally or perpendicularly, as on other machines, but remains stationary. The type is shifted, not the cylinder against which the paper rests—that moves in only one direction and one space at a time, to receive the next letter of the line.

Call us up and tell us when we can give you a demonstration of our typewriter.

L. C. SMITH & BROS. TYPEWRITER COMPANY

121 N. Pryor St.,

Atlanta, Ga.

Phone Ivy 1949

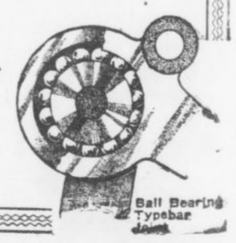

THE GEORGIAN'S MAGAZINE PAGE

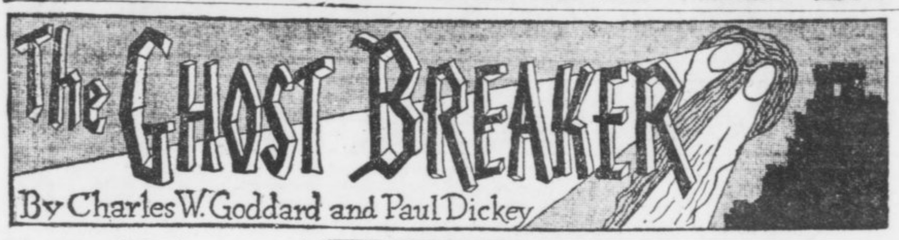

The Most Exciting Serial of the Year.

SERIALIZED

By J. W. McCONAUGHY

(Copyright, 1913, by Star Co.)

WHAT HAS GONE BEFORE.

The scene of the story is laid in the Vanderlip Hotel, New York City. The Princess Maria Theresa of Segura, a beautiful Spanish woman, is suddenly awakened in her suite by the sound of pistol shots. She hears a man running down the hall. He crashes against her door, breaking the lock, and enters. She sees he is a tall, good-looking young man, dressed in evening clothes. He is carrying a revolver in his right hand, and blood is dripping from a wound in his left. He begs the Princess to hide him. She, moved by some indescribable impulse, decides that she will. She directs him to an inner room, and a few minutes later, when the hotel detective knocks on the door, she tells him she is all right and sends him away. The young man, who is Warren Jarvis, of Kentucky, comes out of his hiding place, and the Princess, for the first time, notices his wound. She is moved to sympathy and showers him with questions as to what has occurred. Jarvis tells her about a Kentucky feud between his family and another named Markham. He says he left Kentucky to avoid the feudists, but encountered one of them in the hotel, which explains the shots. The Princess declares she will help him, and then asks the stranger question, "Are you afraid of ghosts?" Jarvis laughs, but grows solemn when the Princess tells him she has dangerous work for him to do. She makes him swear allegiance, and creates him her "vassal." Then she tells him to get her trunk, which is going to be shipped to a steamship on which she sails to Spain the following day. First Jarvis tells her to telephone to his servant, Rusty Snow, a negro. The servant is instructed to procure passage for himself and Jarvis in the ship. Jarvis then prepares to get into the trunk, but first begins to question the Princess about herself.

Now go on with the story.

TO-DAY'S INSTALLMENT.

As the latch of the closing door clicked the lid of the trunk lifted a few inches, as if the two occurrences had had a common impulse. Assured that he was alone, Jarvis pushed the lid all the way back and slowly sat upright in the bottom of the trunk. The extreme caution of his movements was not so much due to the fear of being overheard as to the conviction that the long pounding he had undergone had rendered him brittle, and that a sudden movement would inevitably break a piece of him off somewhere.

"Oh, Lord!" he ejaculated feebly but earnestly when he had at last gained an upright position. He sat, squirming slightly, for a few moments, as if accustoming himself to the new posture, and then with infinite caution extracted a cigarette case and matches from his trousers pocket and lit a cigarette, the achievement of which caused numberless suppressed but sincere groans.

"Oh," he growled, "if I only had that last baggage man here!"

At last, with infinite pains—this being a defensible pun—he got out of the trunk and straightened himself to his full length.

"Well, I'm all here," he decided, looking himself over with feeble satisfaction. This movement caused a fresh kink to develop in the back of his neck. "Most all!" he hastily corrected himself. He hobbled to a pier glass and surveyed the reflection with doleful mutterings.

But this was his last concession to physical discomfort. He had a lot to do and a very short time in which to do it. His first necessity was to find out where his own stateroom might be and bring Rusty to his aid. A little wall telephone hung by the mirror and in a half minute he heard Rusty's deep mellow wheeze, the most grateful sound that had reached his ears in hours. He ordered Rusty to repair forthwith to Stateroom "A" on the promenade deck with a topcoat and a hat, his own having been carried off by the faithful servitor in the bundles that he took from the Princess' suite in the hotel.

"If Rusty gets here before that exalted cousin returns I'll be all right," he reflected with satisfaction, as he hung up the receiver. "I wonder what the game is? Sounds like a real romance. A castle—hidden treasure—real Duke wants Princess—ha, yes! And real vassal wants to know where in h—l he fits in."

There came a knock at the door to interrupt their musings and while he was undecided whether to open it or hide he heard Rusty's truculent basso informing a steward or some one else in more or less authority "that he knew where he was goin,' all right."

Vastly relieved he cautiously opened the door and the rotund darkey trod impatiently in, falling magnificently over the raised door sill the steward had cautioned Dona Maria against.

Jarvis quickly whisked his coat and hat out of the impending ruin and by

JARVIS UNENTANGLES HIMSELF



"Oh, Lord!" he ejaculated feebly, but earnestly, when he had at last gained an upright position.

the time Rusty had craned himself to his feet demanding to know "what fer they wants to bull a fool door that-away" he had them on.

"Lordy, Marse Warren!" was his first coherent utterance. "How'd you git heah?"

Jarvis, rapidly buttoning the overcoat, indicated the prison he had lately left. It never occurred to Rusty to doubt it, but he exposed an inch-wide zone of white in each eye as he inspected it.

"In the trunk!" he ejaculated. "Good Lord!"

"We've got to go. I'll tell you about it later," said his master shortly. But Rusty was paralyzed with amazement and continued to stare, entranced.

"You come in dat dere trunk?" he gulped. "Well, good Lord A'mighty!"

"Yes—come on—quick!" snapped Jarvis impatiently. We've got to get out of here."

Hiding Rusty.

The old darky reluctantly withdrew from contemplation of the trunk. Judging from his expression, he had forebodings—that a voyage thus inauspiciously begun could not but hold some measure of woe for him. If he had this feeling, it was promptly confirmed in the next ten seconds.

"Sh-h!" commanded his master sharply. There were voices at the door of the stateroom and then a hand was laid on the knob.

"Get into that trunk!" hissed Jarvis. Rusty turned a rich gray, about the shade of the frosting much favored by French pastry cooks.

"Me?" he gasped.

"Yes, you!" snapped Jarvis, in a menacing undertone. "Get in there and be quick!"

"Good Lord," groaned the darky, as he heavily settled himself into the position so recently forced upon his master. (He would have jumped overboard at command with less hesitation.) "Marse Warren done gone crazy,' he moaned as the lid closed down on him.

At that moment the door opened and Dona Maria stepped in.

"Oh, there you are!" she exclaimed with a blush and smile, as Warren bowed to her. "You're all right, aren't you?"

Her knight rubbed seven or eight of his sore places. "Yes," he replied, doubtfully. "I'm all right."

"But your hand," protested the Princess, as her eyes fell on the temporary bandage. "You must have it attended to at once."

"Oh, that's all right," he assured her lightly. "I'll see the ship's surgeon."

"Do, please," she begged earnestly, and the young man forgot fully three-fourths of his wrongs.

"There is something I must tell you," she went on, with a little hesitation. "My cousin, the Duke of Alva, is on board this boat. Perhaps he came for the same reason that brought me."

Jarvis' lips twitched in a little whimsical smile.

"He professes to love you devotedly," he remarked.

The Princess colored painfully. "You —you overheard?" she stammered.

He pointed to the trunk. He was enjoying himself for a change.

"It wasn't my idea," he reminded her. But his wicked little triumph was nipped by her plucky candor.

"Yes," she said, looking directly at him, "I think he does."

Jarvis was instantly contrite and showed it in his own way.

"You are afraid of him," he said gently and with feeling. "Why?"

"He is very powerful," was the low answer, with the eyes averted now, "and—and I may be driven into his hands."

Her knight, as he afterward expressed it, was instantly "sore" at that exalted cousin.

"You mean—you might be forced to marry him?" he demanded.

"Yes." Dona Maria threw a nervous glance at the door. "Yes—if—if you fail."

Even Rusty, in the trunk, heard his master gasp above his own wheezing and groaning.

"If I fail—if I fail," he echoed, in a dazed sort of way. He ran his hand through his tumultuous hair. "Say! Hold on a minute! Things are coming too fast for me—I—you—how do I——?"

"He may be here any moment," cut in the Princess incisively. "And I don't dare tell him what happened last night in the hotel. But he will want to know who you are and why you are with me."

Jarvis nodded energetically. "That's just what I want to know," he declared with hearty emphasis. "From what I overheard there is something queer about your castle. You forget—I am completely in the dark. Oh, just a minute, please. I forgot something."

He went over and released Rusty from durance. The old servant was dismissed, wondering what Marse Warren and Mrs. Princess found amusing in the situation.

"Go to my stateroom and lock yourself in," Jarvis ordered impressively. "And don't talk to any one. Understand, Rusty? You are deaf and dumb until I tell you to speak."

"The police can't be on board now," said Dona Maria, divining the reason for these orders. "We're out of the harbor."

He shook his head uneasily. "You can't tell until you see who goes ashore with the pilot. They may be working on Rusty as a clew. But it won't lead to anything as long as they can't connect him with me. We'll take no chances until we're past the danger line. Now, let's get down to business. As I understand it, you are taking me to your home—there is trouble there. Now, what is the matter—and what do I do?"

The Princess looked troubled and did not reply at once.

"I hardly know how to tell you," she said, with some hesitation. "It will seem absurd in this broad daylight to talk—to talk of ghosts—but," she finished with a rush, "the fact is my castle is haunted."

To Be Continued To-morrow.

Mountain Excursion
Western North Carolina.
Land of the Sky and
Sapphire Country.
Thursday, July 10.
$6.00 Round Trip $6.00
Return limit July 20.
SOUTHERN RAILWAY

Palmer's
Skin Whitener
For Dark Complexions

ITS EFFECT is marvelous upon a dark or sallow skin. You cannot realize what it will do until you have used it. Guaranteed pure and harmless.

Postpaid 25c *Anywhere*

All Jacobs' Stores
And Druggists Generally.

:: The Modern Marriage ::

Is It Divine or Human? A Contract or an Agreement? The Cause of Divorce.

By JERE K. COOKE.

"WHOM God hath joined together let no man put asunder." In the last twenty years more than ONE MILLION divorces have been granted in this country alone. An average of FIFTY THOUSAND each year. Seventy-three divorces for every hundred thousand people. "To have and to hold till death do us part."

Two women to one man of these fifty thousand break this vow. The man principally charges adultery. The woman rests hers on cruelty. Desertion is the common ground. Numberless reasons are given by these unhappy people, and they catch at a reason as a drowning man grasps at a straw.

Temperamental incompatibility would tell the story. Two hearts that are supposed to beat as one "jangle like sweet bells out of tune."

There is no law on earth, there are no words of magistrate or minister, priest or prelate, which can compel a man to love his wife or to enjoy her society.

Neither is there legal force that can make a woman respect her husband or find pleasure in his presence. It is the shame of manhood that it is possible to become a bride.

In modern marriage all the primitive traits of the cave-men period appear.

Aeon upon aeon of evolution, age upon age of cultivation, and even the softening influence of Christianity have failed to eliminate the brute in the male, or the feline in the female. In a wild passion of anger modern man, like his cave ancestor, handles his spouse.

The passions of rage, jealousy, suspicion, temper and violence burst like billows over the rocks of civilization and culture, and the man, clad in modern raiment, is the brother to the uncouth savage clothed in skins.

Cruelty Pays a Part.

Cruelty plays a large part in divorce. Twenty-seven men in every hundred have been intolerably cruel to their wives. The gentler sex has a better record, for only ten in one hundred are Amazons who have "beaten up" their man.

"The covenant betwixt them made" is soon forgotten and the reasons for the severing of the divine knot are from reasonable to ridiculous.

Everything is "cause" from the shadow of the seventh commandment to the scent of cloves on the breath of a late-coming husband.

Divorce has come to be more than an evil. It is a plague.

Statistics show an appalling condition. Twenty-eight wives in one hundred divorces have lost their wifely honor and have gone astray. The modern expressions "soul mate" and "affinity" have disgusted a long suffering public and have degenerated to become synonyms of passion, infatuation and animal desire.

The sages are working on the problem as to which sex is at fault, the male or the female—the husband or his wife.

When the Divine Molder was fashioning his clay after-thought, his supreme effort was woman. She was a bit of the best clay from man's side that lay close to his heart. It is the shame of her sex that she should stoop to conquer. There are too many women who bank on the natural respect man has for her sex to impose upon him to "double cross" him.

The "double cross" is the commonest monument in the cemetery of domestic infelicity of domestic infelicity and marks many a matrimonial grave.

A Civil Contract.

Marriage is, besides being a divine institution, a civil contract in which the party of the first part and the party of the second part promise and agree to do certain specified things and to refrain from doing certain other things which are reasonable in a contract. A whim or fancy is not a release, and the only dissolution is through the door of legal process.

I have married and seen a great many persons joined toether, and every one of them impressed me at the time is being duly impressed and truly serious and honest in their vows and troth, each to the other.

Yet the first couple I married were divorced within a year. Each was tempermanentally the antipodes of the other and they were not working to give or take, bear or forbear.

The divorce court seemed the only solution to their woes.

Right thinking people deplore that the divorce court is a necessity—its good is mixed with a great deal of harm. It is too often sought and too lightly held. Like poison, it should be taken advisedly and in minutest quantities.

It is deadly as well as dangerous and the strict stand of the church and clergy is its safeguard.

.:. The Manicure Lady .:.

By WILLIAM F. KIRK.

"ME and brother Wilfred was up to a summer resort for the week-end," said the Manicure Lady. "I got a fine coat of sunburn, as you probably have saw before now. George and Wilfred got a fairly good imitation of a brannigan, as Tom Moore and the rest of them old poets used to say when they was describing a little jag. I don't know what's the matter with my brother. He is all the time talking when he gets in a Bohemian crowd about quaffing the flowing bowl and about the wild, unprincipled kind of a life he leads, but I think he got that all out of books or from seeing it on the stage, or somewhere except in his real life. Goodness knows father never likes to see the poor boy take a taste of anything stronger than milk. Not because the old gent is against rough things to swallow, but because he loves that kind of drinks, and likes to see them handled proper, the way he handles them.

"Well, anyhow, we wasn't up to the summer resort long before Wilfred had put away three or four highballs and had to be took to bed, so that left me kind of to my own resources. I was setting out on the veranda looking at the lake and thinking how lovely it would be if I was married to some rich young gent and could pick out a nice lake somewhere and stay there till the frosts came, when all of a sudden up comes a very fresh young person, with a cute little hat that was too big for him, and he sets down right beside me, just like that.

He Was Alone.

"'I crave your pardon, fair one,' he says to me, 'but I, too, am alone, and it is not good for man to be alone.'

"I felt like telling him that he wasn't man enough to come under that rule, but you know how kind and tender I treat children, George, so I let him rattle along, the same way I have to listen to the dear young things when they come in here to have their nails did.

"'Perhaps I intrude at a unseemly hour,' he says. 'I see that you, too, are a creature of moods. I love solitude,' he says, 'but, with all my love for it, there are moments when my soul cries out for companionship. Yes, my soul cries aloud,' he says.

"'Your soul ought to be spanked and sent to bed,' I says to him.

"'Do not jest, fair one,' he says, solemn like. 'You are talking to a man who has seen strange sights in many lands, a man who has mingled with high and low degrees in every place where white men have trod. Woman, too, I know,' he says. 'Too well do I know her faults, her intrigues, her heartlessness. I was stung to madness once by the fickle act of one I loved,' he says, 'and since then I have been a wanderer on the face of the earth.'

"I couldn't help grinning, George, to hear him going on. Goodness knows, he couldn't have been over twenty years old, and if he had been in half the places he said he was he must have been the original human flea for jumping around. But I knew he was lying. I have often saw Wilfred in them romantic moods, trying to be a cynic like Lord Byron, when all the time he was just a boob kid with a million things to learn."

Used To It.

"It is too bad you have to be pestered everywhere you go, instead of getting a rest from shop talk," said the Head Barber.

"Oh, I'm getting used to it," sighed the Manicure Lady. "I suppose, when I go up to them pearly gates, old St. Peter will grin friendly at me and say, 'Well, if here ain't the princess! How did you leave all the folks at home?'"

What He Found.

"I never robbed a man but once," said the honest tramp, "and then I was starving. He would not give me a penny, and I couldn't stand the gnawings in my stomach any longer. So I knocked him down and went through his pockets. What kind of a haul did I make? Just one little bottle, which read on the label: "Pepsin—For that full feeling after eating."

10¢ *After Shaving*

AIR-FLOAT Talcum removes the shiny redness and gives that smooth, natural, wholesome effect that men covet.

TALCUM PUFF CO.
Miners and Manufacturers
Bush Terminal Building
Brooklyn, N. Y.



Air-Float
TalcumPowder

TATE SPRING

UNDER NEW MANAGEMENT



A high, cool, healthful resort, in the heart of the Cumberland Mountains of East Tennessee, an unexcelled climate.

Modern hotel—one thousand acre park and grounds—eighteen hole golf course—saddle horses—fine five-piece orchestra for concerts and dancing and that most famous of all American Mineral Waters,

TATE SPRING NATURAL MINERAL WATER

always a help, nearly always a cure in indigestion, nervousness and all ailments attributable to improper functions of the bowels, liver and kidneys.

Rev. Dr. E. E. Hoss, Bishop Methodist Church, Nashville, Tenn., says:

"It gives me the greatest pleasure to say that I regard Tate Spring water as the best remedy for all disorders of the stomach, bowels, liver and kidneys of which I have knowledge."

Enjoy the healthful water at the spring or have it shipped to your home. For sale by all druggists, in sterilized bottles, filled and sealed at the spring.

Send postal to-day for illustrated booklet, giving rates, location and description of this ideal place for the summer outing. Address

TATE SPRING HOTEL CO.
S. B. ALLEN, MANAGING DIRECTOR,
TATE SPRING, TENN.

ATLANTA MINERAL WATER CO., LOCAL DISTRIBUTORS.

Take Your Vacation at

Wrightsville Beach

Near Wilmington, N. C.

Splendid hotels; finest beach on Atlantic Coast; best sea and sound fishing; electric train service to city. No end to indoor and outdoor amusements. Reduced railroad rates. For literature and other information write to

E. L. Hinton, Mgr. Seashore Hotel, Wrightsville Beach, N. C.
C. E. Hooper, Mgr. Oceanic Hotel, Wrightsville Beach, N. C.
H. C. Foss, Mgr. Hanover Inn, Wrightsville Beach, N. C.

.:. .:. Practical Motherhood .:. .:.

A New and Novel Educational Scheme

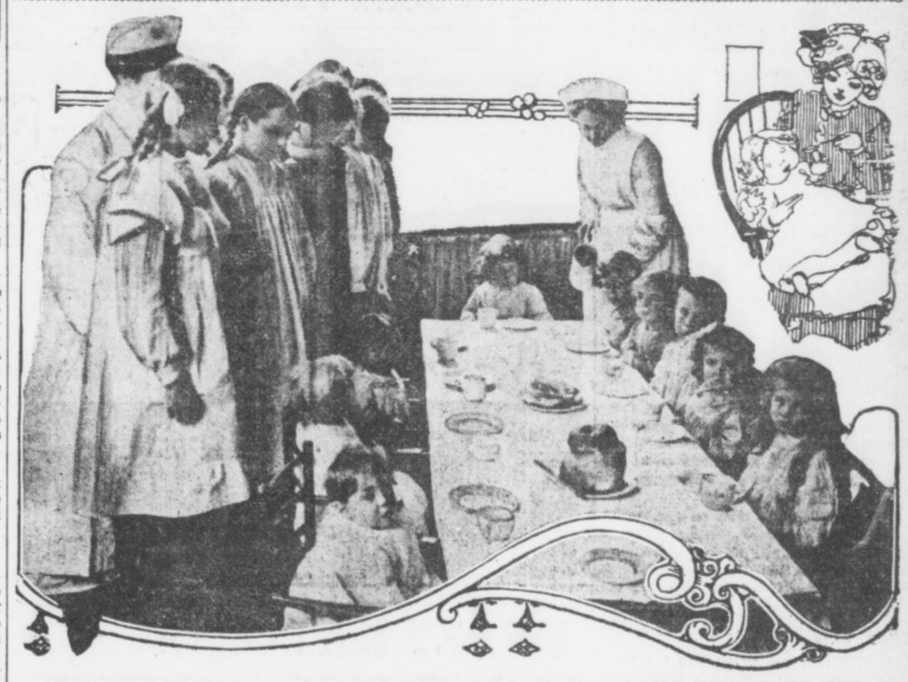

Great interest attaches to a new educational scheme at Hanwell, England, which is the first of its kind. In Middlesex the elder girls from the three local schools attend the day nursery, where they receive practical instruction in how to bathe, dress and feed babies. This picture shows them at work. They attend during school hours, the lesson being part of the curriculum.

:: :: Self Consciousness :: ::

A SERIOUS barrier to success or popularity in social life is self-consciousness. Morbid anxiety as to what others are thinking, nervous fears as to one's appearance, should be overcome. Freedom from thought of self, which is usually so perfectly charming in the natural manner of a child, may be a possession through life, if we could cease to think how we are looking and what is the opinion of others about us.

The probability is that we are not being regarded always by others as very absorbing objects. Egotism and self-love are at the root of all self-consciousness. To be self-centered is very narrow. There is little hope of fine culture for a person who is self-absorbed.

If one is more anxious to give pleasure than to get it, if thoughts are directed more toward others than toward self, there is a possibility of becoming agreeable and companionable. Difference, morbid shyness, awkward mannerisms are really the result of the constant thought of self.

By contributing to the pleasure of others, wherever we may be, we may extract much sweetness for ourselves in the passing moments. It may be by talking to some one who seems shy and neglected and needs to be relieved of the baleful effect of self-consciousness, or it may be by listening with attention to some one who wants to talk.

But here is another point. No one should insist on monopolizing the conversation. That is a very wearisome form of intense egotism.

There is another form of self-consciousness which afflicts those who are so independent in their individuality as to be in danger of rudeness; those who are too vehement in voice and gesture, brusque and abrupt in manner. They forget that the world is never convinced that any one is superior who assumes a loud, aggressive, uncivil manner. Willful self-consciousness of that sort is more to be pitied than diffident, anxious shyness, and is sure to make a more unfavorable impression.

Consciousness of one's dress is bad form. Not only the vanity which thinks of display or ostentation should be avoided, but the carelessness which disregards the little niceties of toilet and then causes a guilty self-consciousness which dreads detection.

A woman of refinement is exquisitely neat in her personal appearance. She guards against the least untidiness in dress. She can not be too fastidious about her daily bath, the care of her hair, teeth and fingernails. Each detail of neatness is attended to scrupulously every day. Neglect of these things is a fault not to be condoned.

A habit to be cultivated is to be carefully and neatly dressed and to think no more about it after leaving one's room. This will give freedom from fussy self-consciousness. For instance, it is bad manners to go out in the street before putting on one's gloves, or to adjust a veil in a public conveyance, or to give nervous pats and touches to hair, or to give heed to the many small details which should be attended to in the privacy of one's room and are not allowable elsewhere.

THE
Ice-Kist Crankless Freezer



Just pack it—that's all! The freezer will do the rest. No crank to turn—no hard work—no dasher to clean—no glass to break—no hoops to fall off.

Be Wise! Make Your Own Ice Cream

Of course, you know that home-made ice creams, sherbets or ices are superior from every viewpoint. They are always sweet, pure and wholesome; there is a flavor and genuine goodness about them that is not found in the general run of factory products. Besides that, when you make your own preparations you know that the ingredients are always pure, and that the can is clean and sanitary. The main reason why ice cream is made in but comparatively few homes, is the work and bother connected with the old-fashioned crank freezer. That is one reason why the arrival of

The 'Ice-Kist' Crankless Freezer

will be hailed with delight by every one who is fond of ice creams, etc., because it eliminates the tedious turning of the crank entirely, and produces creams, sherbets and ices that will make your mouth water. That is one reason, but there are many others.

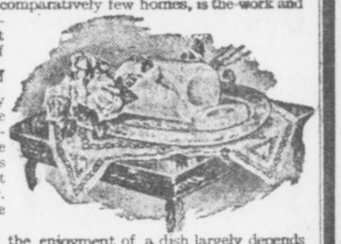

DON'T YOU KNOW that the enjoyment of a dish largely depends upon the manner in which it is served? Could you imagine a daintier and more appetizing manner of serving ice creams than provided for by the "Ice-Kist?"

Write us to-day for our beautifully illustrated booklet, telling all about the freezer; it is **ABSOLUTELY FREE**—and receive our free trial offer.

WESTERN MERCHANDISE & SUPPLY CO.
326 W. MADISON ST., CHICAGO, ILL.



COUPON

Western Merchandise and Supply Co., 326 W. Madison St., Chicago, Ill.

Please send your beautifully illustrated booklet and free trial offer of the "Ice-Kist" Freezer.

Name.....

Address.....

WELCHONCE TO BE THANKED IF CRACKERS COP

By Percy H. Whiting.

IF the Crackers win a pennant—and it looks hopeful now—they can thank their lucky stars—and Harry Welchonce, the well-known Bessemer and Lake Erie train dispatcher.

When Harry came to the local club they touted him as a batter—and a trouble-maker.

Well, he's a batter, all right. If he's an anarchist it hasn't cropped out yet.

In Nashville they charged him with playing for his own averages and letting the team go hang.

That he isn't pulling that here is testified by the noted authority, Captain C. A. Alperman. Says "Whitey," "Welchonce is a wonder at doing what he's told. No matter what the play is he will go out and make it—or try like thunder.

"Now, we have men on the team," continued Alperman, "who can't make a hit-and-run play at all. It wouldn't be policy to tell which ones. Then we have others who will go through with it all right if you give them a diagram. And then there are chaps like Welchonce, who need only a tip."

* * *

NOW take yesterday. In the fifth, with one on, and two runs needed to tie the score, Smith gave Welchonce the signal for a home run—and he hit it.

Also, in the eighth with two on, two gone and the score tied, Welchonce came up.

"A three-bagger's what we need," Bill Smith told him.

So Welchonce went out and hit it, winning the game 5-3 thereby.

* * *

BILL SMITH seems to have pulled one of his old-time trades in getting Carl Thompson. He looked suspiciously like a pitcher yesterday. His start was bad. Then he steadied and after the first inning gave up but one hit.

His Cracker batting support must have been a pleasant surprise, for all this season he has been the victim of weak stick support.

There's a fine chance that Joe Dunn will be the making of Thompson. Joe is just the man to handle his curves. He knows everything about the league and a considerable amount about pitching. He is steady and dependable. He is tickled to death to work with a young pitcher and to show him things.

Over in Birmingham nobody would show Thompson anything. They didn't like him and they didn't mind saying so. Over here the team is in such dire need of pitchers that Thompson will be given every encouragement in the world.

* * *

IT was like old times to see Glen Liebhardt in the box for Memphis once again. He hurled some great games in Atlanta, back in the days when Charley Babb managed the team and had it up in the race. The man once famous for his ability to hurl double-headers hasn't the same effectiveness as of old, but he has learned a lot of baseball and is dangerous.

* * *

IT was lucky Thompson turned up in time to work Tuesday. For Smith was surely shy on hurlers. Conzelman was in such bad shape Monday that he had to retire. Brady is sick. Dent was affected by the heat Monday and is still weak. Old Gil Price, the willing worker, can't go in every day. So Thompson was a life-saver.

Smith will be lucky to have a man who can go through to-day. His staff is surely shot into holes. If he can pull them together this time, can get the new man from the Boston Braves and can have a little luck the pennant outlook is rosy as a pot of rouge.

GEORGIAN SPORTS COVERED by EXPERTS

SILK HAT HARRY'S DIVORCE SUIT

Copyright, 1913, International News Service.

'Twas a Simple Little Remedy at That



KRAZY KAT

It Was Low Humor

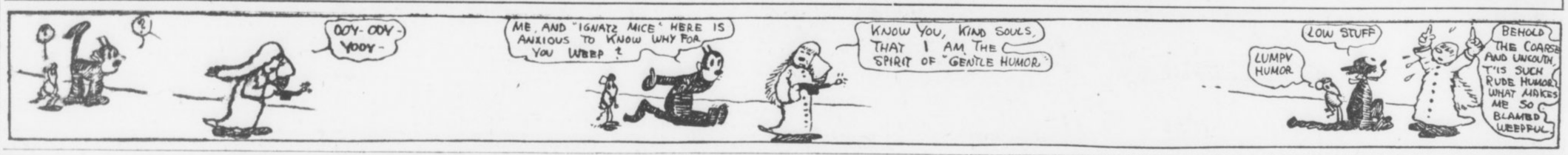

Heisman Writes About Athletics

Must Watch For 1916 Olympiad

By J. W. Heisman.

ALL sporting writers interested in track sports should, from time to time, take inventory of the state of affairs in this field of athletics and should call the attention of their readers to them in order that the country, as a whole, may not lose sight of the fact that there are more Olympic games coming in the future.

In the past American athletes have had such an easy time of winning world championships in these events that we have not had to exercise any great amount of foresight or alertness in the way of extra preparation and exertion; but at last the European countries are aroused as never before, and they are going to make such a determined effort to down the American team at the Berlin Olympiad in 1916 that it behooves us all to keep strictly wide awake and "on the job" if we do not wish to meet with a most unpleasant surprise three years hence.

Right after the games of 1912 practically all the European countries stated quite frankly that they were going to have a lot to say about the winning of the pennant in 1916. That this was no idle boast is now apparent from the work they are putting in and the attention they are paying to track and field sports.

In the first place, Germany has already built and completed the magnificent stadium in which the 1916 games are to be held. It has been finished this far ahead of time simply in order that the German athletes may hold their practice upon it and be thoroughly familiar with it three years hence. They will know to a nicety just how to negotiate the turns of the track, where the different distance posts are located, what speeds they must put on between them, how the composition, banking, sun, etc., affect one, and all the other little fine points. Surely the Germans are leaving no stone, no matter how small, unturned to make sure of success.

And, by the way, this German stadium is a beauty—just about the size and dimensions of the new Tech athletic field. It will have a seating capacity of about 40,000 and is about 1,000 feet long by 300 wide.

* * *

THE Frenchmen are coming up rapidly in all kinds of sports. Not only are they paying a deal of attention to track sports but to polo and tennis as well, and their national champions are making it interesting nowadays for those of even England and America. Baseball, too, is being undertaken on a small scale.

But their supreme desire to win at the 1916 Olympics is indicated by the fact that a member of the Chamber of Deputies has introduced a bill looking to the creation of a new member of the President's Cabinet, whose entire business and concern it shall be to look after the athletic sports of the nation, their welfare and development. Nothing could more clearly indicate how seriously the French are taking these world championships.

* * *

NOR will it be forgotten that Sweden is already in heavy training with a big team under the able direction of Ernie Hjertberg, nor that Greece is again to hold the little or biennial Olympic meet again next year at Athens, which will serve to keep her athletes on their metal until 1916 rolls around; nor that England has already prepared to send a special deputation to America to study the way Americans go at this business of training and bringing out their track athletes.

* * *

SOME of us have feared that the leaders in American track and field sports were liable to go to sleep during these four years between 1912 and 1916. But, happily, the indications are that everybody on this side of the water is more on the qui vive than ever, and the great number of athletes now taking part in these sports the country over is sufficient evidence that we are just as much in earnest about that piece of bunting for 1916 as is any nation on the other side of the ditch.

The first indication we had this spring of what kind of an interest was going to be taken in the United States this year in track sports was given at the University of Pennsylvania annual relay races in April last, when over 1,200 collegians and prep athletes participated, representing over 60 colleges and schools.

The next proof we had was when the national intercollegiates took place in May. At this meet not only were there more athletes entered from more different colleges than ever before, but a greater number of colleges than ever before divided the total number of points that could be scored. Fancy Penn winning the meet with hardly more than a score of points, whereas fifteen years ago the winning team usually swept the board of at least 60 points. This speaks well for the keen competition now being put up by a large number of college teams.

Exactly the same thing happened at the Western Conference meet and also at the Southern Intercollegiate meet held in New Orleans. Not only were there more teams entered at the New Orleans meet but some eight of them divided the points, whereas, in former years, they have usually all been gobbled up by about three or four teams at most.

And last Saturday the A. A. U. National senior championship meet was held in Chicago, also with a record number of entries. The total of 162 points scored was divided between twelve different athletic clubs or organizations, and three A. A. U. records were broken.

* * *

THIS outline of what America is doing is sufficient to put at rest any anxiety lest we may be taking things too lightly in the matter of keeping ourselves in shape to cope with the increased and improved ability of the representatives of other countries. And the best of it is that some of the very finest work done on the cinder paths this year was that of mere school boys and boys of a younger generation. Each time an old-timer quits the game in most any line of sport we incline to believe that we shall never look upon his like again.

Happily this is already being disproven in the case of track sports in this country; and, even if not a single man of those who successfully competed for the Stars and Stripes last year in Stockholm were able to go to Berlin three years hence, it begins to look as though we will have a whole new crop of youngsters who will be well able to look after the task of properly maintaining American prestige in competition with the stars of all the rest of the world.

REDS BUY A PITCHER.

VANCOUVER, B. C., July 9.—Bob Ingersoll, considered one of the best pitchers in the Northwestern League, has been sold by Vancouver to the Cincinnati Nationals for $3,000.



BigReduction IN Dental Work

GOOD WORK means more practice and lower prices.

We have reduced our prices on all Dental work, but the quality of our work remains the same.

Gold Crowns $3.00

Bridge Work $3.00

Set of Teeth Best That Money Can Buy $5.00

We Use the Best Methods of Painless Dentistry

Atlanta Dental Parlors

Cor. Peachtree & Decatur Sts.

Entrance 19½ Peachtree St.

SPECIAL TRAIN.
Mountain Excursion
JULY 10.
Lv. Atlanta . . 8:05 a. m.
Ar. Asheville . 6:30 p. m.
PARLOR CARS,
COACHES,
DINING CARS.
$6.00 Round Trip $6.00
GOOD TEN DAYS.
SEE THE LAND OF THE SKY BY DAYLIGHT.
Make Reservations Now.
SOUTHERN RAILWAY

BASEBALL

Diamond News and Gossip

Thirteen will have no terrors for the New York Giants in the future. By beating Chicago yesterday the Giants scored their thirteenth straight victory.

* * *

After a day's lay off the Eastern teams in the American League open up a fresh series in the West to-day.

* * *

Even the tail-end Cincinnati Reds could not break up the losing streak of the crippled Brooklyn Dodgers.

* * *

The home run of First Baseman Miller, of the Pittsburg Pirates, beat the Phillies at Philadelphia after ten innings of grueling play.

* * *

The Giants are now five and one-half games in front of the Phillies and ten games in front of the Cubs. The Dodgers are twelve games behind the leaders.

* * *

The Detroit Tigers have purchased Carl Grover, a pitcher, from the Jacksonville, Fla., club of the South Atlantic League.

* * *

Third Baseman Mowry, of the St. Louis Cardinals, will be out of the game for a few days as the result of being spiked in the foot by Myers, of the Boston Braves. Errors gave the Braves a victory yesterday.

* * *

President Ebbets, of the Brooklyn club, has selected July 15 as the date for the formal opening of Ebbets Field, the new home of the Dodgers. Governor William Sulzer, of New York, is expected to take part in the flag raising. The Dodgers will be pitted against the Cubs on that date.

* * *

It cost Johnny Evers, of the Chicago Cubs, $50 to indulge in dilatory tactics in the second game of the Cubs-Cardinals double-header in Chicago Sunday. Evers has been notified by President Lynch, of the National League, that his punishment is a $50 fine.

* * *

Manager Joe Tinker, of the Cincinnati Reds, was on the bench yesterday on account of the illness of his wife. Tinker is working to get together a bunch like the invincible Cubs had several years ago.

* * *

The Pirates are just 28 points behind a position in the first division of the National League.

BASEBALL BOOMING IN EMPIRE STATE LEAGUE

The Empire State League, composed of baseball teams in South Georgia cities, has closed the first half of its first season.

And if you don't believe the Empire has been a success, take a trip around that circuit and find out. Brunswick, Waycross, Cordele, Americus, Thomasville and Valdosta are baseball crazy.

The gate receipts more than pay the bills and the sport is as classy as most any Class D circuit puts up.

Tuesday's Game.

Memphis.	ab.	r.	h.	po.	a.	e.
Love, 2b.	3	0	0	4	3	0
Butler, ss.	2	1	1	0	3	0
Baerwald, rf.	3	2	1	1	0	0
Ward, 3b.	4	0	1	1	1	0
Schweitzer, lf.	2	0	1	2	0	0
Absteln, 1b.	4	0	0	8	0	0
Shanley, cf.	4	0	0	2	0	0
Seabough, c.	4	0	0	6	1	1
Liebhardt, p.	4	0	0	0	1	0
Totals	30	3	4	24	9	1

Atlanta.	ab.	r.	h.	po.	a.	e.
Long, rf.	4	2	2	3	0	0
Welchonce, cf.	4	1	4	4	0	0
Alperman, 2b.	4	0	0	2	1	0
Bailey, lf.	3	0	0	1	0	1
Smith, 3b.	1	1	0	2	3	1
Bisland, ss.	3	0	0	1	3	0
Agler, 1b.	4	1	3	9	1	0
Dunn, c.	4	0	1	4	3	0
Thompson, p.	4	0	0	1	2	1
Totals	31	5	10	27	13	3

Score by innings:
Memphis . . . . . .200 100 000—3
Atlanta . . . . . .010 020 02x—6

Summary: Two-base hit—Agler. Three-base hits—Long, Welchonce. Home run—Welchonce. Struck out—By Liebhardt, 6; by Thompson, 3. Bases on balls—Off Liebhardt, 5; off Thompson, 5. Sacrifice hits—Bisland, Welchonce, Butler. Stolen bases—Baerwald, Shanley, Agler. Hit by pitched ball—By Liebhardt, Alperman; by Thompson, Schweitzer. Time—2:05. Umpires—Rudderham and Fifield.

BASEBALL SUMMARY

SOUTHERN LEAGUE.

Games Wednesday.
Memphis at Atlanta.
New Orleans at Chattanooga.
Montgomery at Birmingham.
Mobile at Nashville.

Standing of the Clubs.

	W.	L.	Pc.		W.	L.	Pc.
Mobile	50	36	.581	B'ham.	39	40	.494
Mont.	47	36	.566	M'phis.	37	47	.440
Atlanta	43	34	.558	N'ville	35	45	.437
C'nooga	44	36	.550	N. Or.	28	49	.364

Tuesday's Results.
Atlanta 5, Memphis 3.
Montgomery 9, Birmingham 2.
New Orleans 2, Chattanooga 0.
Nashville 4, Mobile 3.

AMERICAN LEAGUE.

Games Wednesday.
New York at Chicago.
Washington at Detroit.
Boston at St. Louis.
Philadelphia at Cleveland.

Standing of the Clubs.

	W.	L.	Pc.		W.	L.	P.C.
Phila.	54	19	.740	Boston	36	36	.500
C'land.	48	29	.623	St. L.	32	50	.390
W'ton	42	34	.553	Detroit	30	50	.375
Ch'go.	42	36	.538	New Y.	21	51	.292

Tuesday's Results.
No games scheduled.

NATIONAL LEAGUE.

Games Wednesday.
St. Louis at Boston.
Chicago at New York.
Cincinnati at Brooklyn.
Pittsburg at Philadelphia.

Standing of the Clubs.

	W.	L.	Pc.		W.	L.	P.C.
N. Y.	47	23	.671	P'burg.	35	38	.479
Phila.	41	27	.603	S Louis	31	42	.425
Ch'go.	40	35	.533	Boston	30	41	.423
Br'lyn.	35	33	.515	C'nati.	28	48	.368

Tuesday's Results.
Boston 6, St. Louis 2.
Cincinnati 2, Brooklyn 1.
New York 6, Chicago 5.
Pittsburg 6, Philadelphia 4.

SOUTH ATLANTIC LEAGUE.

Games Wednesday.
Charleston at Albany.
Columbus at Jacksonville.
Macon at Savannah.

Standing of the Clubs.

	W.	L.	Pc.		W.	L.	Pc.
C'bus.	7	4	.636	J'ville.	7	5	.583
Sav'nah	7	4	.636	Chas'n.	4	8	.333
Macon	7	5	.583	Albany	3	9	.250

Tuesday's Results.
Macon 6, Savannah 3.
Jacksonville 4, Columbus 1.
Albany 7, Charleston 3.

EMPIRE STATE LEAGUE.

Games Wednesday.
Thomasville at Americus.
Cordele at Waycross.
Valdosta at Brunswick.

Standing of the Clubs.

	W.	L.	Pc.		W.	L.	Pc.
B'wick.	6	2	.750	A'cus	2	6	.250
C'dele.	6	3	.667	V'dosta.	3	5	.375
T'ville	4	4	.500	W'cross	2	6	.250

Tuesday's Results.
Waycross 6, Cordele 3.
Americus 5, Thomasville 3.
Valdosta 6, Brunswick 5 (10 innings).

GEORGIA-ALABAMA LEAGUE.

Games Wednesday.
Talladega at Newnan.
Anniston at LaGrange.
Gadsden at Opelika.

Standing of the Clubs.

	W.	L.	Pc.		W.	L.	Pc.
G'den.	30	26	.536	N'nan.	28	28	.500
Opelika	29	28	.509	L'G'ge.	27	29	.482
T'dega.	28	27	.509	An'ton.	26	30	.464

Tuesday's Results.
Opelika 6-2, Gadsden 5-3.
LaGrange 8, Anniston 2.
Newnan 12, Talladega 11.

Federal League.

Pittsburg 6, Indianapolis 2.
St. Louis 7, Cleveland 3.
Chicago-Kansas City, rain.

American Association.

Milwaukee-Minneapolis, rain.
Indianapolis 1, Toledo 4.
Columbus 1, Louisville 9.
Kansas City 7, St. Paul 2.

Carolina Association.

Winston-Salem 6, Asheville 0.
Raleigh 1, Durham 5.
Charlotte 3, Greensboro 4.

Virginia League.

Norfolk 4, Richmond 6.
Portsmouth 1, Roanoke 0.
Newport News 5, Petersburg 0.

International League.

Providence 6, Baltimore 5.
Toronto 6, Buffalo 2.
Rochester 5, Montreal 4.
Newark 7, Jersey City 0.

Texas League.

Galveston 0, Houston 1.
Beaumont 1, San Antonio 6.
Dallas 3, Austin 2.
Forth Worth 2, Waco 3.

Cotton States League.

Jackson 6, Meridian 3.
Jackson 4, Meridian 0.
Pensacola 1, Columbus 0.
Pensacola 3, Columbus 1.
Selma 3, Clarksdale 2.
Selma 5, Clarksdale 0.

Appalachian League.

Middlesboro 4, Morristown 8.
Bristol 3, Johnson City 1.
Rome 9, Knoxville 4.

BRITTON ACCEPTS $20,000 TO FIGHT WILLIE RITCHIE

NEW YORK, July 9.—Jack Britton, the Chicago lightweight who has championship aspirations, has accepted an offer of a $20,000 purse from the West Side A. C., of New Orleans, for a 20-round bout with Willie Ritchie, to take place the latter part of September. Ritchie outpointed Britton in four rounds in San Francisco more than a year ago, but the Chicago boxer has improved a lot since.

The New Orleans matchmaker has wired the terms to Ritchie, who so far has failed to reply. Ritchie is figuring on a bout with Cross or Welch on Labor Day in California.

FULL OF SCABS

What could be more pitiful than the condition told of in this letter from A. R. Avery, Waterloo, N. Y.:

We have been using your Tetterine. It's the best on earth for skin ailments. Mrs. S. C. Hart was a sight to see. Her face was a mass of scabs. Tetterine has cured it.

Cured by Tetterine

Tetterine cures eczema, ground itch, ringworm and all skin troubles. Its effect is magical.

50c at druggists, or by mail.
SHUPTRINE CO., SAVANNAH, GA.

GRAND DAILY FROM 2:30 TO 10:30

EDISON'S Talking Pictures AND BEST Motion Pictures

All Seats 10 cts. Any Time

BIJOU 3 Times Today 3 3 7:30 & 9 P. M.

ALONG BROADWAY

30 People 30

MATS. 10c | EVENINGS 10c and 20c

FORSYTH Matinee Daily 2:30 Night at 8:30

CECIL LEAN & CO. In The Moving Picture Man

EVA TAYLOR & CO. In After the Wedding

Warren & Blanchard Hines & Fox

Grace Sisters And Others

Next Week—Valerie Bergere &

BASEBALL
TO-DAY
Memphis vs. Atlanta
Ponce DeLeon Park 3:45 o'Clock

MOTOR RACES
Friday, July 11th
8:15 P. M.

Wahoo Desires To Be Let Out of Contract

ATHENS, GA., July 9.—Charley Wahoo, who was last spring signed with the University of Georgia as assistant baseball and football coach and general business manager for the Athletic Association, and who was temporarily released the first of May to manage the Waycross team in the Empire League, will not be connected with Georgia athletics in the future, very probably.

He was in Athens Monday in an attempt to secure his release from the authorities here and there is but little doubt but that it will be granted. He has been offered a desirable position with the Spalding Sporting Goods Company, with whom he was working when he signed the Georgia contract.

The committee that engineered the deal with him could not be gotten together in a meeting last night, but officials who are prominent in the association say that if he wants his release no effort will be made to retain him.

This leaves Alex Cunningham the only coach to handle the Georgia football team this fall, and it is very probable that some graduate member of last year's team will be secured.

TY INJURED, BUT STILL DRAWING $12,500 SALARY

NEW YORK, July 9.—Persons who declared that Tyrus Raymond Cobb was a baseball "slave" last spring when the Detroit club refused to sign him for a $15,000 salary, but finally compromised with him for $12,500, are doing some thinking just now. Cobb is laid up with a fractured knee cap.

The Tigers have been without his services for nearly two weeks, and the Detroit magnates are suffering financially thereby. But according to the terms of Cobb's contract he is drawing full pay, because he was injured on the ball field. Incidentally, the Detroit club is paying the doctor's bill.

COMISKEY MUST SEND SMITH OR PRODUCE ALIBI

IF Charles Comiskey does not immediately kick in with a good alibi or a promise of a pitcher the Atlanta Baseball Association will take up the matter of enforcing Comiskey's agreement to send Clarence Smith to the Atlanta club.

In this deal Comiskey offered Smith to Atlanta at a certain price. President Callaway accepted terms. Then Comiskey backed out, stating he had decided to keep the man.

Baseball law provides that when terms are accepted the deal must go through.

There is not the least doubt but that the local club can force the White Sox to produce the player.

President Callaway was not inclined to push the point, provided Comiskey would agree to look out for the local club with some other player; but he shows no such inclination, so it is likely that the National Commission will be requested to decide who owns the player, anyhow.

20-MILE MOTOR RACE.

NEW YORK, July 9.—New records are expected to be hung up in the running of the twenty-mile championship races at the Brighton Beach motordrome to-night. Thirteen "speed demons" will compete on this event. Arthur Chappelle, the motorcycle "speed king," is the favorite picked to win.

SANTAL MIDY CAPSULES

CATARRH OF THE BLADDER Relieved In 24 Hours

Each Capsule bears the name MIDY

Beware of counterfeits



Happy Hours Away from Home

A pleasant rail ride to the port of Savannah, Ga. Through trains, large, easy and well-ventilated coaches, parlor and sleeping cars, via

CENTRAL OF GEORGIA RAILWAY

Thence a joyous sea voyage. Vying with up-to-date hotels, the ships in this service are equipped with state-rooms de luxe, cold and hot, salt and fresh, tub and shower baths. Table d'hote service furnishes choicest delicacies of northern and southern markets. Best table waters. Through tickets to Eastern resorts.

ROUND-TRIP FARES FROM ATLANTA
Including meals and berth on ship
New York..$38.25 Baltimore..$29.25
Boston.... 42.25 Philadelphia 34.05

Proportionately low fares from other points.
For all details, berth reservations, etc., ask the nearest Ticket Agent.

WARREN H. FOGG, District Passenger Agent
Cor. Peachtree and Marietta Sts., Atlanta, Ga.

MATTY PILOTS PITCHERS NOW IN NATIONAL

By Damon Runyon.

IN the gloaming of his baseball years, "Old Ironsides," otherwise known as Chris Mathewson, finds himself in the peculiarly public position of leading the pitchers of the National League. When he tore off Brooklyn on Saturday afternoon the great checker expert brought his number of victories up to fifteen, as we figure it, against four defeats.

There are one or two younger and more agile hurlers ranked ahead of the Hadji of the Polo Grounds in the percentage table, but they are fellows like Burke, of St. Louis, with a single victory assessed with a defeat. Edward Konetchy, of St. Louis, has a perfect average, having appeared as a hurler in one game, and winning same, but as a pitcher Edward is one of our best known first basemen.

Ying Ling, the Chinese laundry ticket, had evaded the ignominy of defeat up to the Fourth, and had compiled four victories, but "Old Ironsides" is now the real pitching pilot of Tom Lynch's circle, which is a terrible thing at his time of life.

Mathewson has appeared in about twenty-two games. He saved two or three, for which he receives no credit. He is now doing more and better work than any other member of the Giant staff. His judicious conservation of his pitching arm is indicated by the fact that he has allowed more hits than any slabman in the league, with the exception of young Griner, of St. Louis, who has been whaled for 172 blows out of 19 appearances.

However, "Old Ironsides" still possesses that amazing faculty of putting the ball where he wants to that gave him the name of "King Control." He has dished out less than a dozen bases on balls, which puts him in a class by himself in that respect.

* * *

IT'S a tough year for the grizzled veterans of the mound. Over in the American League Eddie Plank, the Mathewson of the sidewinders, is considered the pitching leader of the Johnson organization, even though young Boehling, of Washington, tops him in the percentage table.

* * *

THE evil Fates have slipped William Dahlen, the abhorred Black Spot, and pronounced a Dutch Cuss on Brooklyn. The Jinx that used to live in Philadelphia has taken up a residence in Flatbush. When the subject of conversation is hard luck the iniquitous Dahlen is entitled to raise his voice above all others.

Charley Stengel, Bill Fisher and Bob Fisher have all been swept from the Dodger line-up in a few brief hours. Zach Wheat was already in the hospital when the others began to arrive, and Napoleon Rucker was said to be concealing a sore shoulder from public gaze, although he worked Saturday.

The Brooklyn catching staff is now a smoking ruin of a once imposing institution, while the Brooklyn outfield is stripped to the bone—meaning no offense to Messrs. Callahan, Moran, Hummer and Benny Meyers, at that. If you can imagine Murphy, Burns and Fletcher suddenly eliminated from the Giant line-up by accident, with the catching staff reduced to Mullaney, and with Christy Mathewson not at his best, then you can realize to some extent what has happened to the Dodgers.

* * *

CHARLEY M'DONALD, the Boston Braves' third baseman, who is just now leading the National League in hitting, is in a way a protege of John J. McGraw. The Giant chief recommended the slugging youngster to Garry Herrmann, of the Cincinnati Reds, who bought him from the Dallas club, of the Texas League, and carried him along last year and part of this season. Then George Stallings took the boy at the waiver price on a tip from the newspaper men following the Giants the last time the New York club was in Boston.

McGraw first saw McDonald a couple of years ago at Marlin, the training ground of the Giants, when the third baseman and another member of the Dallas club named Thebo joined the Giants to get into physical condition for the Texas League season. McGraw had three ball clubs playing exhibition games in Texas that season, and he used McDonald and Thebo on one team. He had no permanent place for McDonald himself, but his strong recommendation of the youngster to Herrmann indicated that McDonald had made a good impression on him.

McDonald seems to be another Heine Zimmerman in point of hitting. In 1911, with the Dallas club, he hit .324 in 144 games although he displayed no unusual slugging ability with Cincinnati last season.

C. SMITH WILL DEFEND TITLE IN KNOXVILLE

Carleton Smith will go to Knoxville the last of this week to defend his title as Tennessee State Champion. The tournament is in progress there now.

This affair ought to be comparatively easy for the speedy Atlanta player, who is due to put another leg on the cup.

SPECIAL TRAIN.
Mountain Excursion
JULY 10.
Lv. Atlanta ...8:05 a. m.
Ar. Asheville ..6:30 p. m.
PARLOR CARS,
COACHES,
DINING CARS.
$6.00 Round Trip $6.00
GOOD TEN DAYS.
SEE THE LAND OF THE SKY BY DAYLIGHT.
Make Reservations Now.
SOUTHERN RAILWAY

GEORGIAN SPORTS COVERED by EXPERTS

HOW THE CROSS-ANDERSON FIGHT LOOKED To TAD

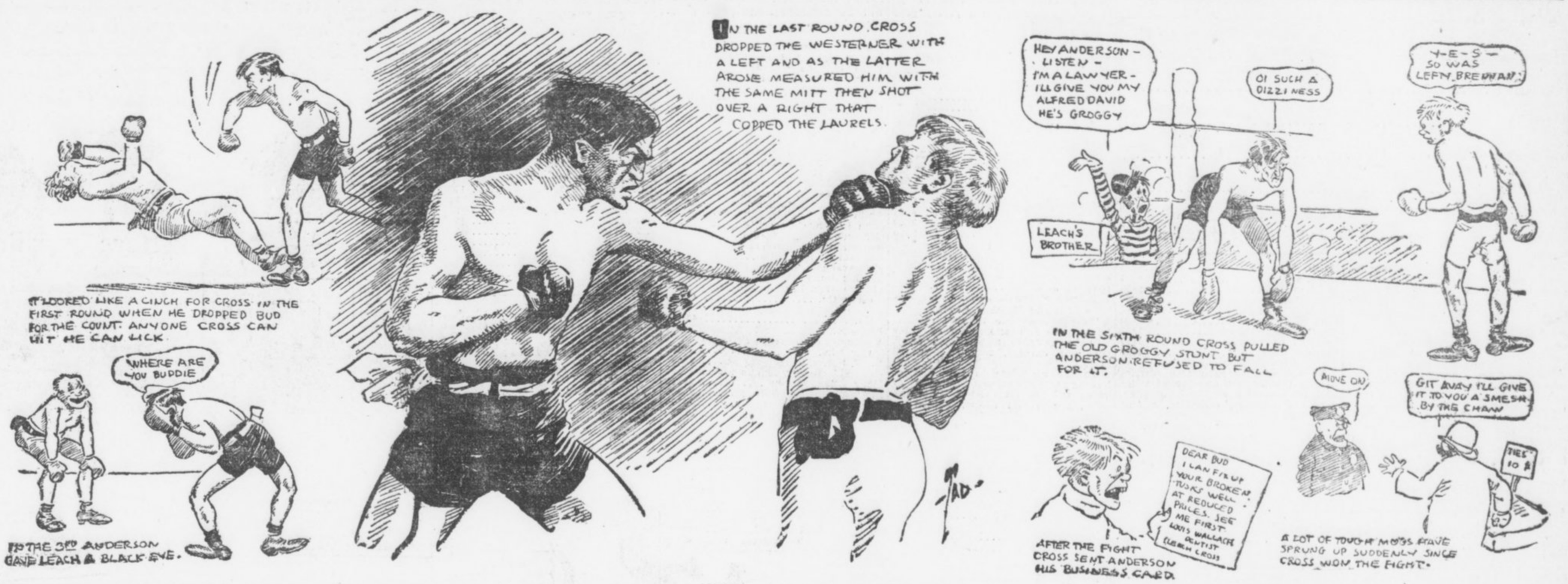

RICHARDS WINS AGAIN; LONGER RACES FRIDAY

HAVING failed to "bust" the speed trust at the Atlanta Motordrome, said "rust" consisting of Wilmer Richards, aided and abetted by his Indian motorcycle, No. 23, by any scheme of importing machines or teaming up against him, the Atlanta Motordrome will try staging longer races.

On Friday night the feature race will be the Cracker Sweepstakes, named in honor of the local ball club. The exact conditions of this event have not been decided upon, but the final heat will be the longest ever run on the local track.

The idea of lengthening out the race is to give the endurance riders a chance. It is apparent that in the sprints only McNeil and Graves have a chance with Richards. Tuesday night McNeil lost a ker-plunker out of the flip-flop that thatd lasticates his Simms magneto and couldn't ride his Jap, while Graves' new motor developed the asthma, complicated with a catarrhal cough, and it wouldn't run either. So it was all Richards, and he romped in the Sweepstakes and the Purse, though they managed to keep him pocketed in both events long enough to produce some thrilling stuff.

Friday night Richards will find that sprinting ability is at a discount and endurance the thing. He will find the Twenty-Four-Hour Twins, Shields and Lockner, right up in the hunt, along with Renel and possibly a couple of others.

The riding in the Sweepstakes finals Tuesday night, up to the last couple of laps, was the most sensational that has been seen. For lap after lap the four riders swept around the track at terrific speed, with hardly a half-inch separating them. One swerve carried George Lockner up on the perpendicular boards, where he rode for an eighth of a lap, getting down again all right and staying in the chase, despite that terrifying experience.

The following is the summary:

WALTHOUR SWEEPSTAKES.

(Heats, 3 miles; final, 5 miles.)

First Heat—Billy Shields, first; Harry Swartz, second; Jock McNeil, third. Time, 2:16 3-5.

Second Heat—Tex Richards, first; George Lockner, second; George Renel, third. Time, 2:07 3-5.

Third Heat—Morty Graves, first; Henry Lewis, second; Harry Glenn, third. Time, 2:19.

Final—Tex Richards, first; George Lockner, second; Morty Graves, third. Time, 3:28 3-5.

MOTORDROME PURSE.

Heats, 2 miles; final, 4 miles.)

First Heat—George Renel, first; Henry Lewis, second; Freddie Luther, third. Time, 1:28 2-5.

Second Heat—George Lockner, first; Jock McNeil, second; Harry Swartz, third. Time, 1:32 3-5.

Third Heat—Tex Richards, first; Morty Graves, second; Billy Shields, third. Time, 1:29 2-5.

Final—Tex Richards, first; George Renel, second; George Lockner, third. Time, 2:57.

FOUR RIDERS ARE ARRESTED FOR SPEEDING ON TRACK

NEWARK, N. J., July 9.—Two officials and four riders were arrested after the finish of the five-mile motor-paced race at the Stadium Motordrome here last night. The riders arrested were Fred Hill and E. F. Root, both of Boston; Fred West, of San Francisco, and John King, of Newark. The latter pair rode the motorcycles that paced Hill and Root.

Inglis M. Uppercut, owner of the track and president of the Detroit Cadillac Motor Car Company, who furnished bail for the riders and officials, declared to-day that he would carry the case to the highest courts before giving up the attempt to hold motorcycle races.

An ordinance passed after the killing of seven persons when Eddie Hasha's machine plunged from the track here last September prohibits the exhibition of motorcycles for speed.

Four Ready to Battle Ritchie

Two Chicago Boys After Title Go

By Sol Plex.

CHICAGO, ILL., July 9.—You'd naturally think that with all of the battling that the merry old lightweight class did on the big holiday the air would be a bit cleared and that most of the arguments that made those battles possible would be wiped off the slate. Most of them are, but we are immediately presented with some new ones, and they are just as biting and as full of possibilities as were all the discussions prior to the July 4 battles. Just duck your head into a bunch of fight fans when they are fanning and ask the simple question: "Who's left now for Willie Ritchie to fight?" and you can get about as fine an argument as you ever expected in this life. It's worth trying, anyway, especially if you haven't any other use for your time.

* * *

CHICAGO fight fans never will get over the idea that two young men of this town by the lake haven't a grand chance with the Californian whose classic brow is now adorned with the mythical crown. Until Ritchie whips either Jack Britton or Packey McFarland, either or both, there always will be arguments here that he isn't really the greatest of them all at 133—or is it 134 pounds now?—and that Chicago never was treated fairly by the opponents for the champ. At least that's the way the local followers of the game, stanch to a man to either the North Sider or the man from Garfield Boulevard are arguing.

* * *

BRITTON disposed of Charley White's pretensions for the time being at least. The decision went against White, and though it might not have been a good one, as the astute Nate Lewis says, it is a decision nevertheless and already is in the record books for all time. Britton has a host of friends around town who believe he is really the greatest of them all at 133 pounds, and even the recollection of the shade that Packey McFarland got over him in ten rounds in New York doesn't chill their enthusiasm. There always is the weight alibi for them on that affair.

AND Packey McFarland's friends? Why, they simply wave you off and walk away if you attempt to say that Willie is to be mentioned on the same day with Packey. They simply won't have it that the coast lad has one chance in ten of whipping the pride of the yards, and it is well to be careful how far you attempt to carry your end of the argument, too. The question of weight isn't a strong one to bring up with them, either. And if you try to say that Packey, while great at ten rounds, doesn't fancy the marathon route they have on the coast, you are just as apt to get into trouble.

* * *

AFTER sizing up the situation how is one going to get away from the Leach Cross end of the argument, either? How can any one figure him out of the running after his wonderful victory over the meteoric Bud Anderson—a victory so one-sided and decisive as to leave not the slightest doubt in anybody's mind? Cross deserves the highest praise for the remarkable showing he made in this battle, coming back as he did after a terrible slump some months ago, during which time it looked as if every man in the country who got a chance would whip one over on him.

* * *

DON'T forget that Freddie Welsh, the English champion, is very much in the running, too. Nobody has any right to count him out of it simply because he is a Briton and comes from a country that hasn't produced a good heavyweight since Charley Mitchell's day. We can not see nineteen out of twenty of the British fighters, but here's one that stands out a mile or so, and if he ever gets a chance at the topliners he's going to prove it, too.

* * *

SO, from the general appearance of things at the present time, if Willie Ritchie anticipates following up his great work and giving some of the other chaps a crack at his crown there are at least four of them who are capable of giving him the merriest kind of a game. Surely Leach Cross is the card out there now, Packey always has been, Welsh ought to be, and Britton might be made one.

RINGSIDE NOTES

Ad Wolgast has again put his name on the fighting map. Tom Jones, the ex-lightweight champion's manager, says he will give Willie Ritchie a $5,000 side bet if the present title-holder will give his protege a return match. There are still many fans who would like to see the pair get together again.

James Coffroth is hot after a match between Leach Cross and "Harlem" Tommy Murphy for his Frisco arena. Leach, however, is holding Coffroth up for $10,000 win, lose or draw. The Eastern boy's large demand will probably block the match.

Charlie White will probably be seen in action in New Orleans soon. Promoter Tortorich has offered White a match with the winner of the Johnny Lore-Frankie Russell match at the Pelican City Sunday. Nate Lewis, manager of White, is considering the proposition.

Promoter Tom McCarey expects to close a return bout between Jack White and Johnny Dundee for this month. The pair clashed at the Vernon arena about three weeks ago and put up a corking mill. Joe Levy, manager of Rivers, is also handling White.

A right cross seems to be Willie Ritchie's most deadly wallop. It was this punch that defeated Ad Wolgast and also put Joe Rivers out. Fans are wondering what the affect the punch would have on Leach Cross.

Frankie Conley, the veteran bantamweight, is still traveling around the country picking up small purses. Frankie was billed to box in Houston, Texas, on July 4, but the authorities refused to stand for the bout and arrested both principals.

* * *

Jim Flynn threatens to retire from the boxing game. The Pueblo fireman says he will make his last fight against Gunboat Smith at New York in August. Flynn certainly has had an interesting career in the ring.

Tommy Walsh, well-known boxing promoter, fight manager and referee, writes that he is going to take George "Knockout" Brown, the Chicago middleweight, to the coast. Walsh thinks the K. O. party would make a strong bit over the derby route. He is willing to send his protege against Klaus, McGoorty or any of the other tough 158-pounders.

* * *

Charley Ledoux is picking out a pretty tough customer when he tackles Kid Williams at Los Angeles, Cal., on July 15. Williams has already defeated Eddie Campi and has held Johnny Coulon to a draw at New York. On the other hand, Campi recently shaded Ledoux in a 20-round go at McCarey's arena.

* * *

Terry Nelson, Meyer Pries, Kid Young and Mike Saul are still waiting for the next boxing show to be staged here. All are hungry for a fight as well as some square meals.

* * *

Danny Morgan, manager of Britton, says he will let Jack fight any lightweight in the world, the winner to meet Ritchie in a championship bout. The talkative manager does not bar any of them. "Welsh, Cross, Murphy and Wolgast all look alike to us," says Daniel.

COULON WILL BE READY TO BOX ON LABOR DAY

CHICAGO, July 9.—"I sure will fight on Labor Day," declared Johnny Coulon, the bantamweight champion, who is at his home here to-day. The title-holder is slowly regaining his strength, following his week's stay in a local hospital where he was treated for stomach trouble.

MORPHINE
Opium Whiskey and Drug Habits treated at Home or at Sanitarium. Book on subject Free. DR. B. M. WOOLLEY, 24-N, Vinoa Sanitarium, Atlanta, Georgia.

Sporting Food

By GEORGE E. PHAIR

YEARNING.

Oh, to be a yachtsman
And with the yachtsmen roam,
And, while the breeze disturbs the seas,
To punish lots of foam!

Oh, to be a yachtsman,
Or else a yachtsman's brother,
And while the spray is wild and gay
To say: "Let's have another!"

Oh, to be a yachtsman
When waves are mad and free,
And to the crowd remark aloud
"The next one is on me!"

Oh, to be a yatchsman
When spray is in the air,
And watch the brine while I recline
Upon a rocking chair!"

Oh, to be a yatchsman
And scorn the bounding billows,
And talk of sport while I resort
To several sofa pillows!

Oh, to be a yatchsman!
A merry life is his.
He sits beside a flowing tide
And says: "Another fizz!"

As we understand it, Joe Rivers' code in life runs thusly: "It is better to give than to receive."

As far as punishment is concerned, Mr. Rivers is one of our best little givers, but as a receiver he is null and void.

If Duke Kahanamoku were only a ball player Hugh Jennings would buy him up in one 1-500th of an hr.

Looking over Mr. Jennings' list of athletes, one is led to suspect that he is a disciple of one of those new-fangled languages.

If Mr. Poe had lived at this late date he might have been a Tiger instead of a poet. Mr. Jennings then could boast of managing a House, a Dauss and a Souse at one and the same time.

Freddie Welsh once won a decision over Willie Ritchie, but the guy who takes candy from a baby can't always do it after said infant grows up.

We think just as little of Mr. Ritchie's pugilistic ability as we ever did, but we have learned that he is one game guy. And, as Henry James might say, yagot tahandit to a game guy.

Artie Hofman has been sold to Nashville, leading one to suspect that Fred Clarke has a fearful grudge against him.

FABLE.

Once upon a time there was a college ball player on whom Connie Mack did not have a mortgage.

Having picked McLoughlin to win that tennis affair, we shall now pick Cincinnati to win the world's series. There is nothing like being consistent.

If we read aright from Benton Harbor, Doc Rolier and Charlie Cutler are liable to be sued for plagarizing Humid Kalla Pasha's stuff.

It is said that the heat in Benton Harbor during said wrestling match was terrific. This accounts for the fact that a crowd of otherwise sane citizens became excited.

Even a horse has a sense of shame. For instance, one of them dropped dead on the Porter race track.

Leach Cross practices dentistry only in New York, but he could not refrain from knocking one of Anderson's teeth out. Leaches, that's a business man.

There was a man in our town
Who always picked the winner,
To buy himself a dinner.
And yet he never won enough

LARNED AND WRENN WIN OVER WHITMAN AND MAHON

SEABRIGHT, N. J., July 9.—Displaying old-time form with the racquet, William A. Larned, national singles champion, paired with George L. Wrenn, easily defeated H. H. Whitman and L. E. Mahan in the doubles at the Seabright lawn tennis tournament yesterday.

TOBACCO HABIT You can conquer it easily in 3 days, improve your health, prolong your life. No more stomach trouble, no foul breath, no heart weakness. Regain manly vigor, calm nerves, clear eyes and superior mental strength. Whether you chew or smoke pipe, cigarettes, cigars, get my interesting Tobacco Book. Worth its weight in gold. Mailed free. E. J. WOODS, 534 Sixth Ave., 748 M., New York, N. Y.

New Ring Star in Papke's Town

McMahon After Go With Smith

By Ed W. Smith.

CHICAGO, ILL., July 9.—Illinois has another fighting champion, but doesn't know it. At least this is what Tom McMahon, of Spring Valley, says, and he is in deadly earnest about it, too. Tom himself is the man referred to, and he believes that he has a good chance with any of the heavyweights. As a matter of fact, he has more than held his own with Gunboat Smith in a ten-round contest, and cites the fact that Smith has been diplomatically dodging and backing ever since a return encounter was suggested.

* * *

TOM passed through the city the other night on his way to his home town to take a little rest from the arduous campaigning that he has been going through in the East during the last nine months. You've heard of Spring Valley, haven't you? It's the town made famous by the Billy Papke wallop and remained on the athletic map until one day Bill decided that the place was hardly big enough for him and moved on to Kewanee. Not much of a change, you suggest? Perhaps not, but at any rate, it removed Spring Valley's most valuable advertisement, and now Tom purposes putting S. V. back on the map. McMahon is under the management of Jimmy Dime, of Newcastle, Pa., and during his Eastern campaign always was known as a Pittsburg man because he fought so often there at Dime's Club. He wants the whole thing changed now.

* * *

TALKING of his career in a modest way Tom said that Smith never had a thing on him, and that while one of the Gunboat's "Long Toms" loosened a whole jawful of teeth during their engagement it didn't matter much, as Tom has a new set now that are unloosable. "They've promised to give me a match with Smith some time during the fall," Tom said. "I've hopes that they'll keep their promise, but I don't care to box any more till September, as I intend to remain all summer at home. I may go through with a July 15 match at Peru with Marty Cutler, but I don't know yet."

* * *

TOM is a likable young fellow and looks as if he possessed tremendous power in that big frame of his. He weighs at the present time exactly 200 pounds, fully clothed, but says that it would not take much work to fit him for an encounter. His best fighting weight is 180, which Tom thinks is fully enough, if a man is only good enough. Billy Papke is Tom's friend, and during the latter's sojourn in France got Tom a match with Bombardier Wells. But there was only $1,000, and a single steamship ticket in it for Tom, hence he decided to remain at home. Tom isn't sorry for this, although he thinks he could have whipped Wells about as easily as did some of the others.

* * *

AND speaking of Wells brings to mind the fact that he is rematched with Georges Carpentier, the French star, for a contest some time in the near future. The match was made at a dinner given by the new editor of Sporting Life of London and was attended by many of the sporting celebrities of the big city. The idea was mainly to so jolly the French star and his manager that they would sign articles for a return engagement. It had the desired effect, for the men signed.

* * *

INTERESTING indeed are some of the English impressions of Carpentier. Here is what "B. B." in Sporting Life says of him in part: "I can not remember a more extraordinary, a more impelling, personality in boxing than Carpentier. For something of a paradox is he; a Frenchman—and be it noted, a boy, not yet twenty years of age—who is cold, all phlegm; absolutely unemotional, though outside the ring he has all the charm and grace and vivacity of his countrymen. He has a manager, one Francois Descamps, a voluble, excitable, bubbling person, so much quicksilver; the two are the greatest opposites I have bumped against. It would seem that it were ordained that the two were hitched together so as to strike a contrast altogether astonishing—Carpentier, a boxer, a fighter, if you will, pale, tense; Descamps, pinked with color, debonair, laughing; above all, a manager to the fingertips."

THREE ADAMS BROTHERS TO SIGN UP FOR LIFE

NEW YORK, July 9.—Platt and Ben Adams, point winners for the U. S. A. in the Olympic games at Stockholm last fall, and their brother Rule will all be married at the same time next fall. Ben Adams is employed by the Spalding Company in Atlanta.

JOE RIVERS NO QUITTER, SAYS WILLIE RITCHIE

SAN FRANCISCO, July 9.—"Is Rivers a quitter? Did he dog it? Was he knocked out?" interrogated Lightweight Champion Willie Ritchie, in a statement this afternoon, when told of reports that the Los Angeles boy showed the white feather in their bout on July 4.

"Well, you can say for me that when Rivers took that right in the jaw and that punch in the stomach in the eleventh round he was out," said Ritchie. "And he stayed out until after the count of ten. Rivers did not leave the ring for six or eight minutes. When, soon after the knockout I went to his corner to console him, he was still out. He did not know who I was.

* * *

"QUITE a minute later in the dressing room Rivers came to me and said, 'You beat me fair and square, Willie. You are the lightweight champion. You are the greatest fighter in the world.'

"Anyone who says Rivers quit doesn't know what he is talking about. He put up a hard, game fight."

While Ritchie has made no definite plans for the future, it is likely he will accept a brief theatrical engagement lasting about four weeks and then will be off to the mountains for about a month. He will draw $750 a week.

* * *

RITCHIE has not the slightest idea who his next opponent will be. He expects that an effort will be made to match him with Leach Cross, and if the inducements are right, will accept.

Freddie Welch, the English champion, also is after him and as Vancouver, B. C., promoters have offered the champion a big guarantee to meet the Briton there early in September, Welch stands more than an even chance of getting the first crack.

SPECIAL TRAIN
JULY 10.
Lv. Atlanta ....8:05 a. m.
Ar. Asheville ..6:30 p. m.
Through Train—No Stops
$6.00 ROUND TRIP.
SOUTHERN RAILWAY

MONEY
LOANED TO SALARIED MEN AT LAWFUL RATES
ON PROMISSORY NOTES
Without Endorsement
Without Collateral Security
Without Real Estate Security
NATIONAL DISCOUNT CO.
1211-12 Fourth National Bank Bldg.

Rail & Steamer Trips
MACKINAC ISLAND
GEORGIAN BAY
AND THE
GREAT LAKE RESORTS
VIA TOLEDO AND DETROIT
ATTRACTIVE TOURS
LOW FARES
TICKETS ON SALE DAILY
LONG RETURN LIMITS
LIBERAL STOP-OVERS
Direct connections at Cincinnati with all trains from the South.
Ask your local Ticket Agent for fares and other particulars or address
F. J. PARMALEE
Traveling Passenger Agt.
ATLANTA, GA.
C H & D

LITTLE TIME LEFT IN PONY CONTEST

This List Does Not Give the Exact Standing of Contestants

I nominate, as a candidate in **The Hearst's Sunday American and Atlanta Georgian** Pony Outfit Contest:

Name .....

Address .....

Nominated by .....

Address .....

GOOD FOR 1,000 VOTES.

Only One Nomination Blank Can be Voted for Any Contestant.

All names of candidates having less than 2,000 votes to their credit will be taken from the list and kept on file in the contest office. They will be entered again when notified with additional votes.

District Number One.

To the candidate in this district having the highest number of votes will be awarded a Shetland pony, cart and harness complete, valued at $300.

To the candidate in this district having second highest number of votes will be awarded a Shetland pony, saddle and bridle complete, valued at $200.

To the candidate in this district having third highest number of votes will be awarded a pretty gold watch, valued at $15.

To the candidate in this district having fourth highest number of votes will be given a silver watch, valued at $7.50.

Josephine Simril	127,965
Helen Brantley	127,375
Miss Frankie J. Smith	126,655
Miss Margaret Lewis	134,010
George Roeser	132,700
William Conrad	90,920
Hillman McCalla	87,900
Edgar Watkins, Jr.	86,240
Janet Oxenham	81,300
Miss Louise Thompson	67,950
Jacob Patterson	45,600
Mollie Lee Kendall	38,200
Willie Ivey Wiggins	21,530
Miss Estelle Sullivan	28,250
Hugh B. Luttrell	20,200
Miss Edith Clower	16385
Andrew May	10725
Jack Papas	8300
Harold Holsonback	8200
Louise McAllister	8355
Philip S. Reid	6305
Dorothy Stiff	6300
Sidney Clark	6209
John Dunwoody	5780
Lucile Keadle	4315
Albert Smith	3755
Nellie Martin	2410
Thomas M. Price	2390
Pauline Trull	1915
Glenn Moon	1800
Miss Christa Powell	1780
William Elsle	1740
James Grubbs	1500
Lottie Mae Dedman	1130
Donovan Owens	1125
Eugene Morgan	1100
Yoland Gwin	1000
T. L. Hoshall, Jr.	1000
Miss Louise McCrary	1000
Miss Sudie King	1000
Miss Gaynell Phillips	1000
Miss Mary E. Peacock	1000
Robert A. Harden	1000
Miss Ruth Grogan	1000
H. E. Watkins, Jr.	1000
Cliff Moody	1000
William Ernest	1000
Arthur Pepin	1000
Lillian Smith	1000
Chas. Johnson	1000
Frank Price, Jr.	1000
Morgan Glover	1000
Chas. Whitner, Jr.	1000
Jack Shinholser	1000
Donald Kellar	1000
Annette Jamerson	1000

District Number Two.

To the candidate in this district having the highest number of votes will be awarded a Shetland pony, cart and harness complete, valued at $300.

To the candidate in this district having second highest number of votes will be awarded a Shetland pony, saddle and bridle complete, valued at $200.

To the candidate in this district having third highest number of votes will be awarded a pretty gold watch, valued at $15.00.

To the candidate in this district having fourth highest number of votes will be given a silver watch, valued at $7.50.

Miss Robert Harbour	158,725
Eugene Willingham, Jr.	158,300
Miss Idele Shaw	130,350
Miss Elizabeth Garwood	116,200
Paul M. Clark	115,950
Edmund Hurt	114,590
J. W. Collins, Jr.	79,900
Miss Lottie McNair	76,300
Miss Virginia Jackson	79,560
Miss Marjorie McLeod	69950
J. Edgar Sheridan	22,900
Elsie Gosnell	16,360
Robert R. Andrews	9300
William Wellborn	8250
Robert Wood	8215
Miss Edith Gray	7450
Willie Harden	6785
Miss Virginia Watson	6300
Charles J. Kellogg, Jr.	6200
Edgar Sweetber	3130
Clinton Hutchinson	3050
Buel Crawley	3025
J. P. Tucker	3100
Miss LaRue Church	1615
Miss Elizabeth Downing	1500
Max Clein	1310
Sarah Paxton	1305
Miss Lucy Withers	1140
Maurice McGalry	1010
Martin Comerford	1000
Miss Catherine Fussell	1000
Nick Caroll	1000
W. Samet	1000
Ed Ferguson	1000
Pierce Smith	1000

District Number Three.

To the candidate in this district having the highest number of votes will be awarded a Shetland pony, cart and harness, complete, valued at $300.

To the candidate in this district having second highest number of votes will be awarded a Shetland pony, saddle and bridle, complete, valued at $200.

To the candidate in this district having third highest number of votes will be awarded a gold watch, valued at $15.

To the candidate in this district having fourth highest number of votes will be awarded a silver watch, valued at $7.50.

Charles L. Stevens	118,750
Willette Matthews	123,320
J. P. Goets, Jr.	119,355
Mildred Brickman	118,109
Miss Mary Wells	88950
Miss Aima Coleman	26900
Miss Mabel Bracewell	17980
Annie Mealor	9200
Harry Brown	7200
Marion Wells	6392
Joe R. Smith	6130
Philip S. Reed	5920
Eugene Williams	2595
William J. Vincent	2500
Ernest E. Hamorick	3200
Annie S. Slatton	2895
Racey Ray	2100
Miss Evelyn Oxford	1825
Howard Grove	1125
Claudia Cochran	1060

District Number Four.

To the candidate in this district having the highest number of votes will be awarded a Shetland pony, cart and harness, complete, valued at $300.

To the candidate in this district having second highest number of votes will be awarded a Shetland pony, saddle and bridle, complete, valued at $200.

To the candidate in this district having third highest number of votes will be awarded a gold watch, valued at $15.

To the candidate in this district having fourth highest number of votes will be awarded a silver watch, valued at $7.50.

Miss Annie Graham	21,650
Miss Wilhelmina Tucker	16750
Miss Ida Bloomberg	11200
Ida G. Fox	10,300
James Eden	8900
Charles Ernest Vernoy	7800
Lillian Maurenberg	7800
J. C. Clements	6400
Miss Beatrice Brunson	4550
Miss Alice Feldman	7000
Miss Meta Fichett	6300
Milton Holcombe	5025
Annie Slatten	4125
Howell Conway	3650
Estelle Honer	3400
Raymond Smith	4350
Miss Marie Toy	2465
Louis Whitman	2340
James Westfall	2305
Ralph Rose	1795
Agnes Shatren	2335
Guy Quillian	1615
John Thrasher	1425
Paul Theodown	1420
Roy Young	1400
William Henderson	1290
Louise Simpson	1290
Sam Nance	1250
Mose Gold	1250
Miss Susie Black	1230
Miss L. E. Abbott	1000
Miss Lovie C. Dean	1000
Frank Henley	1000
Miss Annie Mae Hilsman	1000
Lynn A. Hubbard	1000
Harry Stane	1000
Miss Sarah Whitaker	1000
Miss Margaret White	1000
R. H. Brown	1000
Hugh Terrell	1000
Miss Carlotta Burns	1000
Lowell Battle	1000
Miss Lillian L. Brown	1000
Miss Marion Oversireet	1000
Jack Elliman	1000
Eugene Bayliss	1000
Esther Hutchins	1000
Valentine Jenkins	1000
Sam Silverman	1000
Wm. J. White	1000

District Number Five.

To the candidate in this district having the highest number of votes will be awarded a Shetland pony, cart and harness, complete, valued at $300.

To the candidate in this district having second highest number of votes will be awarded a Shetland pony, saddle and bridle, valued at $200.

To the candidate in this district having third highest number of votes will be awarded a gold watch, valued at $15.

To the candidat in this district having fourth highest number of votes will be awarded a silver watch, valued at $7.50.

Frank Ison, Jr.	123,520
Richard Rainey	121,240
Miss Margaret Le Feure	97,950
Emery Ward	95,100
Rosemund Humphries	56,450
Miss Louise Chewning	52,100
Harnden Thomas	40,355
John Baker Long	20,200
Miss Frances Summers	22,300
Chas. B. Alverson	8200
O. H. Gintzen	7300
Miss Lucille Berry	6705
Sallie Evans, Douglasville	6300
Miss Mary Holloway	5600
Ethel VanHorn	3550
Roy Coleman	3240
Luna Stewart	3200
Wm. Hood	8250
Merriot Brown Reid	1175
Wm. J. White	1000
Rosa Belle Edison	1000

District Number Six.

To the candidate in this district having the highest number of votes will be awarded a Shetland pony, cart and harness, complete, valued at $300.

To the candidate in this district having second highest number of votes will be awarded a Shetland pony, saddle and bridle, complete, valued at $200.

To the candidate in this district having third highest number of votes will be awarded a pretty gold watch, valued at $15.

To the candidate in this district having fourth highest number of votes will be awarded a silver watch, valued at $7.50.

Agnes Mears	119,895
William Turner	119,450
Edward DeLoach	117,635
Miss Beverly Swanton	64,920
Miss Susanne Springer	48,180
Fred Vickery	29,250
Nathan Minsk	29,930
Edgar Wilson	29,900
J. T. Sewell	11,200
Grady Harris	12,950
John Lovett	7600
Richard Kell	6200
George Nelson Baker	6300
Gay Reynolds	4525
Angie C. Newton	3000
Miss Ora P. Dozier	2690
Miss Alma Hudson	2350
E. P. Marquett	2255
Edith Clower	2100
Miss Grace Davis	1000
Gregory J. Eaton	1000
Benjamin F. Saffets	1000

District Number Seven.

To the candidate in this district having the highest number of votes will be awarded a Shetland pony, cart and harness, complete, valued at $300.

To the candidate in this district having second highest number of votes will be awarded a Shetland pony, saddle and bridle, valued at $200.

To the candidate in this district having third highest number of votes will be awarded a gold watch, valued at $15.

To the candidate in this district having fourth highest number of votes will be awarded a silver watch, valued at $7.50.

Charles R. Walker, Jr.	66,295
A. Morrison	48,675
George H. Melton	56,095
Philip Gilstein	49,675
Henry Hull	48,270
James Allen	30,300
Lawrence McGinnis	26100
Clyde Mitchell 0.	15300
Miss Inez Kimberly	12920
Fannie Bettis	11600
Joy Carroway	9800
Gladys McClellan	4500
Joe DuPre	3455
Claude Higgins	2350

City Carriers and Newsboys.

To the candidate in this district having the highest number of votes will be awarded a Shetland pony, cart and harness, complete, valued at $300.

To the candidate in this district having second highest number of votes will be awarded a Shetland pony, saddle and bridle, complete, valued at $200.

To the candidate in this district having third highest number of votes will be awarded a pretty gold watch, valued at $15.

To the candidate in this district having fourth highest number of votes will be awarded a silver watch, valued at $7.50.

Mose Brodkin	181,510
Ross Greer	172,155
Raymond Wilkinson	168,040
J. E. Moore	150,340
John Trimble	133,950
Harold Hamby	118,250
St. Leonard Veitch	127,950
Irvin Willingham	123,560
Roy Cook	100,250
Harold Turner	23100
Royal Barbour	22,500
Norman Gooch	16800
Powell Pendley	14825
Sterlin Jordan	12300
Everett J. Cain	10400
Bonnell Bloodworth	5000
R. S. McConnell	3200
L. M. Harrison	1560
Johnnie Evans	1000

Out-of-Town Agents and Carriers.

To the candidate in this district having the highest number of votes will be awarded a Shetland pony, cart and harness, complete, valued at $300.

To the candidate in this district having second highest number of votes will be awarded a Shetland pony, saddle and bridle, complete, valued at $200.

To the candidate in this district having third highest number of votes will be awarded a gold watch, valued at $15.

To the candidate in this district having fourth highest number of votes will be awarded a silver watch, valued at $7.50.

John Martin, Jr., Columbus, Ga.	71,165
Jake Palmer, Murphy, N. C.	70,950
Chas. E. Crawford, Chipley	69,850
M. E. Dasch, Stone Mountain	56,550
Roy Johnson, Thomaston, Ga.	56,280
Everett Hicks, Guild, Tenn.	1025
Thos. W. Rylee, Gainesville, Ga.	52,780
Chas. Barron, R. F. D., Atlanta	41,005
Lee Bowden, Athens	39,100
Ambrose Scarboro, Royston, Ga.	28,310
Jos. Milam, Cartersville, Ga.	26,150
H. K. Everett, Calhoun, Ga.	28,795
A. Stewart, Macon, Ga.	23,600
Leon Spence, Carrollton, Ga.	21,400
Leon B. Spears, Woodstock, Ga.	20,200
J. S. Plunkett, Carey Sta., Ga.	12,495
Angus Craft, Hartwell, Ga.	10,450
Sidney Wing, Decatur, Ga.	9,400
Leckie Maddox, Newnan	28,350
Robt. Newby, Vienna, Ga.	7410
Ralph Turner, Opelika, Ala.	6740
Gladys Daniels, Bolton	5700
Ora Lyons, Griffin, Ga.	5535
R. E. Hudson, Cnadilla, Ga.	5300
Aubrey Hopkins, Anderson, S.C.	4800
Marvin Collier, Barnesville	3650
John Toler, New Orleans, La.	3600
Alfred Chappelle, Sparta, Ga.	3400
M. Tarpley, Fairburn, Ga.	3300
James Wilkins, Gaffney, S. C.	2225
Chas. B. Havey, Lithonia, Ga.	2005
L. Bennett, Brunswick, Ga.	1000
Hugh Parrish, Adel, Ga.	1000
Paul Swint, Gibson, Ga.	1000
X. N. David, Cedartown, Ga.	1000

Georgia School Boys and Girls

To the candidate in this district having the highest number of votes will be awarded a Shetland pony, cart and harness, complete, valued at $300.

To the candidate in this district having second highest number of votes will be awarded a Shetland pony, saddle and bridle, complete, valued at $200.

To the candidate in this district having third highest number of votes will be awarded a gold watch, valued at $15.

To the candidate in this district having fourth highest number of votes will be awarded a silver watch, valued at $7.50.

Chas. E. Kelly, Cartersville	64,950
Clifford Henry, Carrollton	63,600
Lois Casey, Chattahoochee	64,500
Ambrose B. Tribble, Lithonia	63,400
John Logan, Gainesville	61,950
Gertrude Moseley, Menlo	62,555
Ben Steinberg, Cartersville	64,005
M. Means, Meansville	56,300
Margaret Danner, Doraville	59,650
Patrick Jones, Macon	58,200
(Billie) Wm. L. Campbell, Norcross, Ga.	42,900
James Leak Reeves, Madison, Ga.	43,100
Blake Nichols, R. F. D., Atlanta	38200
Virginia McCowen, Marietta Car Line	34250
D. W. Spain, Talbotton, Ga.	30605
Reginald Houser, Macon	30100
Mary Allen, Macon	29955
R. C. Overstreet, Sylvania	25900
Paul Jossey, Forsyth	20500
Ennis Spinks, Chipley	20,350
Mary Caldwell, Chipley	19940
Maxwell Aubrey, Bolton	19495
Elmer Tows, Social Circle	18885
Miriam Stansell, Gainesville	19675
Cary Brazil	18995
Raleigh Wilkinson, Athens	18300
Esther Boorstein, Covington	17250
Landrum Grey	15900
Warner Webb, Griffin	11520
Will Chapman, Whigman	10950
H. H. Redwine, Fayetteville	10800
Belle Stowe, Toccoa	10300
Susie Glenn, Social Circle	9395
Ga.	9300
Grady W. Griffin, Athens	9300
J. P. Craven, Baxley	9300
H. E. White, Flovilla	8405
O. S. Morton, Raymond	8390
Terry Strozier, Greenville	8250
W. B. Dismukes, Mystic	8230
Ora Lyons Griffin, Ga.	8125
Wm. Tillaferro, Mansfield	7350
Emory Steele, Commerce	7200
Belle Ragsdale, Lithonia	7190
G. W. Posey, Jr., Juniper	7100
Richard Johnson, Tennille	6200
J. P. Tucker, Jr., R. F. D. Decatur	6300
Ruth Aiken, Forrest Park	6100
Sarah Carter, Savannah	6005
A. E. Gilmore, Jr., Tennille	5900
tur, Ga.	5670
Bennett Jeffers, Douglasville	5600
Sidney Newsome, Union Point	5205
Dan Patrick, Conyers	4860
Virginia Wing, Roswell, Ga.	4605
Anna Johnson, Summerville	4890
W. Harrell, Jr., Quitman	4000
Rives Carey, Barnesville	4955
Clay Burruss, Carnesville	3650
Frank Humphries, Austell, Ga.	3600
Betta Davis, Fayetteville	3600
Jessie Tabor, Loganville	3210
H. C. Ogilvie, Savannah	3200
Elmo Greenwood	3200
Eleanor Lindsay, Tucker	3255
Wm. Cornog, Lavonia, Ga.	3920
J. L. Brewer, Egan	2900
Morris McClure, Jackson	2620
Alfred Wilkes, R. F. D. Atlanta	5200
Elsie Cummings, Savannah	2400
Dolph Little, Commerce	2340
J. C. Smith, Oxford	2300
B. C. Elder, Blakely	2104
Gertrude Marshall, Savannah	2005
Carl Bragg, Woodcliff	1675
Mattie L. Johns, Loganville	1595
Helen Mitchell, Richwood	1565
Sarah F. Spier, Monroe	2190
W. A. Hollis, Columbus	1405
Horace McConnell, R. F. D. Atl	1280
Chas Harlan, R. F. D. Atlanta	1255
E. A. Heckle, Cornella	1175
Virginia Young, Roswell, Ga.	1155
Robt. Mobley, Jr., Quitman	1075
Clyde Stephens, Barnesville	1025
Nora E. Webster, Sylvania, Ga.	1015
Etheridge Bradley, Smyrna	1110
Ernest Baker, Washington	1010
Chas. Clark, Loganville	1000
Brannon Sharp, Commerce	1000
G. W. Davis, Bremen	1000
Felix Reid, Union City	1000
C. V. Turner, Jr., Quitman	1000
Lily Wilkes, R. F. D. Atlanta	1000
Rudolph Campbell, Fairburn	1000
Thos. Lamar, Waycross	1000
Evelyn Davis, Baconton	1000
E. V. Turner, Jr., Athens	1000
Amy Davis, Bremen	1000
Joe Tink, Gainesville	1000
Bennett Willis Norman, Norman Park	1000
H. B. Reid, Crawfordville, Ga.	1000
Miss Jennie Fowler, Newnan, Ga.	Vote Coupons

School Boys and Girls Outside of State of Georgia.

To the candidate in this district having the highest number of votes will be awarded a Shetland pony, cart and harness, complete, valued at $300.

To the candidate in this district having second highest number of votes will be awarded a Shetland pony, saddle and bridle, complete, valued at $200.

To the candidate in this district having third highest number of votes will be awarded a gold watch, valued at $15.

To the candidate in this district having fourth highest number of votes will be awarded a silver watch, valued at $7.50.

McGee Hunt, Westminster, S. C.	60,200
Lena Mae Smith, Knoxville, Tenn.	63,300
Robert Hyatt Brown	64,580
Elmer Cooper, Greenville, S. C.	56,355
Fain E. Webb, Jr., Piedmont Ala	63,395
Willie Finlay	60,300
Miss Lyldia Bemley	31400
Ralph Turner	25000
Edmund A. Lively, Birmingham, Ala.	25,100
Miss Dorothy Davis	21000
Geo. W. Chamlee, Chattanooga, Tenn.	20400
Rodney Stephens, Abbeville, S. C.	17850
Janette Gerelde, Pensacola, Fla.	8200
Chas. E. Briley, Jr., Charleston	8100
Henry Hicks	7350
J. T. Well, Jr.	7350
Pauline Trull	7300
Miss Annie McCarrell	3450
Lindsay W. Graves	2400
Novel Wheeler	2350
George Andrews	2100

Closed Bank's Affairs To Be Investigated

WASHINGTON, July 9.—Acting Comptroller of the Currency Kane contemplates no delay in learning whether criminal proceedings should be instituted against officials of First-Second National Bank of Pittsburg, closed by his order several days ago.

Two lines of inquiry will be pursued at once—to learn whether the bank published a false statement of its condition July 5, the other to find whether the bank has been making "dummy" loans.

Duel Fatal to Cuban General; Fear Riots

Special Cable to The Atlanta Georgian.

HAVANA, CUBA, July 9.—General Armando Riva, chief of the Cuban national police, who was shot during a political argument on the plaza Monday night, died to-day. A charge of murder was lodged against General Ernesto Asbert, Governor of the Province of Havana, and two others.

Troops were placed in all the principal streets for fear of an outbreak of political riots after news of Riva's death became public.

De La Barra's Place Given to Secretary

Special Cable to The American.

MEXICO CITY, July 9.—The portfolio of Foreign Affairs in the Mexican Cabinet to-day was offered to Frederico Gamboa, the post having been made vacant by the resignation of Francisco De La Barra. Gamboa was formerly Undersecretary for Foreign Affairs.

Senor De La Barra plans to leave for Italy next week. He will meet Porfirio Diaz, former dictator, while abroad.

SPECIAL TRAIN
JULY 10.
Lv. Atlanta ... 8:05 a. m.
Ar. Asheville .. 6:30 p. m.
Through Train—No Stops
$6.00 ROUND TRIP.
SOUTHERN RAILWAY

SPECIAL TRAIN.
Mountain Excursion
JULY 10.
Lv. Atlanta ... 8:05 a. m.
Ar. Asheville .. 6:30 p. m.
PARLOR CARS,
COACHES,
DINING CARS.
$6.00 Round Trip $6.00
GOOD TEN DAYS.
SEE THE LAND OF THE SKY BY DAYLIGHT.
Make Reservations Now.
SOUTHERN RAILWAY

As Small as Your Note Book
And Tells the Story Better.

The Vest Pocket
$6 *Kodak*

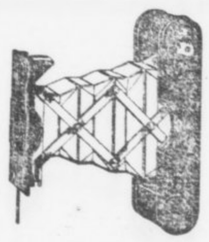

We Have All the New Goods
From the "KODAK" City.

WE'RE SPECIALISTS
At Developing, Printing and Enlarging.
(Ask for New Price List.)

Glenn Photo Stock Company

EASTMAN KODAK COMPANY.
The Kodak Store. 117 Peachtree.

Save the Babies.

INFANT MORTALITY is something frightful. We can hardly realize that of all the children born in civilized countries, twentytwo per cent., or nearly one-quarter, die before they reach one year; thirtyseven per cent., or more than one-third, before they are five, and one-half before they are fifteen!

We do not hesitate to say that a timely use of Castoria would save a majority of these precious lives. Neither do we hesitate to say that many of these infantile deaths are occasioned by the use of narcotic preparations. Drops, tinctures and soothing syrups sold for children's complaints contain more or less opium, or morphine. They are, in considerable quantities, deadly poisons. In any quantity they stupefy, retard circulation and lead to congestions, sickness, death. Castoria operates exactly the reverse, but you must see that it bears the signature of Chas. H. Fletcher. Castoria causes the blood to circulate properly, opens the pores of the skin and allays fever.

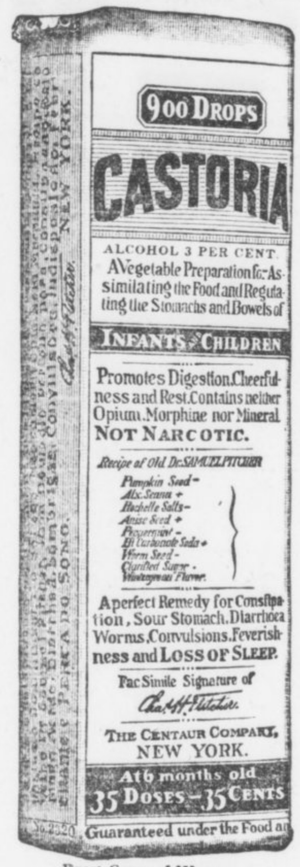

Exact Copy of Wrapper.

Letters from Prominent Physicians addressed to Chas. H. Fletcher.

Dr. A. F. Peeler, of St. Louis, Mo., says: "I have prescribed your Castoria in many cases and have always found it an efficient and speedy remedy."

Dr. Frederick D. Rogers, of Chicago, Ill., says: I have found Fletcher's Castoria very useful in the treatment of children's complaints.

Dr. William C. Bloomer, of Cleveland, Ohio, says: In my practice I am glad to recommend your Castoria, knowing it is perfectly harmless and always satisfactory.

Dr. E. Down, of Philadelphia, Pa., says: "I have prescribed your Castoria in my practice for many years with great satisfaction to myself and benefit to my patients."

Dr. Edward Parrish, of Brooklyn, N. Y., says: "I have used your Castoria in my own household with good results, and have advised several patients to use it for its mild laxative effect and freedom from harm."

Dr. J. B. Elliott, of New York City, says: "Having during the past six years prescribed your Castoria for infantile stomach disorders, I most heartily commend its use. The formula contains nothing deleterious to the most delicate of children."

Dr. C. G. Sprague, of Omaha, Neb., says: "Your Castoria is an ideal medicine for children, and I frequently prescribe it. While I do not advocate the indiscriminate use of proprietary medicines, yet Castoria is an exception for conditions which arise in the care of children."

Dr. J. A. Parker, of Kansas City, Mo., says: "Your Castoria holds the esteem of the medical profession in a manner held by no other proprietary preparation. It is a sure and reliable medicine for infants and children. In fact, it is the universal household remedy for infantile ailments."

Dr. H. F. Merrill, of Augusta, Me., says: "Castoria is one of the very finest and most remarkable remedies for infants and children. In my opinion your Castoria has saved thousands from an early grave. I can furnish hundreds of testimonials from this locality as to its efficiency and merits."

GENUINE CASTORIA ALWAYS
Bears the Signature of
Chas. H. Fletcher.
The Kind You Have Always Bought
In Use For Over 30 Years.
THE CENTAUR COMPANY, NEW YORK CITY.

Use Georgian Want Ads for Results



Not Whether to Go to COLORADO But *How* to Get There!

That is the question. Everybody who can beg, borrow or steal the time for a vacation is going to Colorado this year.

Old Pike's Peak is flashing her wireless to every city and home. People are dreaming of camping tents in deep ravines and quaint summer homes on the mountainside. Men and women, young and old, are going by the thousands this year. And they all want to know the best way to get there. The best, surest and most comfortable route to Colorado is

Union Pacific

STANDARD ROAD OF THE WEST

—the road on which your vacation starts when the train starts—the road that makes Colorado an overnight trip and brings it within the reach of every home. Perhaps you have never thought of this before. Colorado has seemed to you so far away that only the fortunate people of leisure could go. Now the Union Pacific has brought it down to an overnight trip. And, such a trip! Such dinners! Such beds! Such open carriages, where you sit out-of-doors in the cool shade and Nature unrolls for you such a daylight and moonlight film as was never shown in any theatre!

This wonderful road is the only line to Colorado having the advantages of double tracks. Automatic Electric Block Safety Signals and dustless Sherman gravel all the way. On this route millions and millions of dollars have been spent for your luxury — this certainly is the only way to go.

Low Round Trip Fares in Effect Now

Excellent daily trains from Omaha, Kansas City, St. Louis and Chicago

(13b)

The Union Pacific is the new and direct route to Yellowstone National Park. Ask for literature and information.

A. J. DUTCHER, G. A.
908 Olive Street
St. Louis, Mo.

C. M. ROLLINGS, T. P. A.
620 Woodward Bldg.
Birmingham, Ala.

STOCK 'CHANGE NECESSITY IN BUSINESS

Public Misjudges Wall Street Because It Does Not Explain Its Transactions.

By B. C. FORBES.

The New York Stock Exchange is not a den of wickedness. Its members are not a pack of financial wolves. The machinery of the Stock Exchange is absolutely necessary for the nation's welfare. No commercial country could be without a marketplace for securities, the tokens of wealth.

* * *

The public has misjudged the Stock Exchange largely because the Stock Exchange laid itself open to misjudgment. It did not try to put itself in the right light. It allowed itself, without protest, to be misunderstood.

* * *

But it is now anxious to receive fair play, to have its functions known, to let the public see inside it, so to speak.

* * *

I hear that the suggestion made in this column that a commission of brokers, office managers, bankers and others in close touch with the public and with investors be appointed is likely to be favorably acted upon without delay. The governors of the Stock Exchange by so doing would prove that they are in earnest in seeking to increase the usefulness of the institution and bring it thoroughly into harmony with public sentiment.

* * *

Several Governors have a dread that if corporations be subjected to additional regulations in regard to listing their securities many of them will object and refuse to seek the privileges of the institution.

* * *

The main reason why an increasing number of companies have kept away from the Stock Exchange is that the public has ceased to regard a Stock Exchange security as superior to an unlisted one. The listing of a stock has ceased to be viewed as a guarantee of its legitimacy. So disgraceful has been the handling of certain listed stocks that investors have lost faith in the ability of the Exchange authorities to enforce decency.

* * *

MAKE THE PRIVILEGE OF LISTING WORTH WHILE, MAKE IT A GUARANTEE OF FULL PUBLICITY, MAKE IT COVETED, MAKE IT STAND FOR SOMETHING, AND THEN INVESTORS WILL DRAW A SHARP DISTINCTION BETWEEN LISTED AND UNLISTED SECURITIES. THEY WILL LOOK UP TO THE STOCK EXCHANGE INSTEAD OF DOWN UPON IT.

* * *

How to bring about this transformation will be the problem of the proposed commission and the Governors. The Hughes Commission made several valuable recommendations, which have been adopted. A commission such as now outlined could go morr deeply into the subject. It could make practical suggestions. It could look at the question both from the outside and the inside.

* * *

The small investor is the person to be attracted, to be cultivated, to be encouraged to patronize sound stocks and bonds. He is destined to become the backbone of American finance. His is the custom to be most coveted. On his treatment at the hands of corporations and brokers hang momentous issues.

* * *

Give him a square deal, safeguard him from needless losses, shield him from fraud, give him a good return on his capital, whet his interest in the welfare of business and the future of American finance—the future, even, of the whole Republic—will be immeasurably brightened. The small investor will then become a bulwark against destructive legislation, against all forms of confiscation. He will stand for and fight for justice. He will repel ruinous demagoguery.

* * *

George W. Perkins, in a letter to The Odd Lot Review, expresses forceful views on this subject. He writes in part:

Practical public ownership, that's what I would term it. A steady improvement in the average distribution of the nation's wealth—that is my view of the significance of the activity of the small investor. It is decidedly encouraging to see that the corporation activity of the country is being shared by an always increasing group of the population. To me it appears that the movement has only begun.

The time is coming when every man with even a few hundred dollars saved will put his surplus over the amount needed for an emergency into standard securities.

The progress of this movement means a great deal more than a mere increase in the number of a shareholders per corporation. It is an exceedingly important economic indication. If the problems are allowed to work themselves out in a natural way there will be no need for Governmental interference. To my mind, the steady increase in the number of stockholders in the corporations foreshadows genuine public ownership—not of the type in which the entire business and industrial system of the country is to be thrown into the political arena to the tender mercies of the spoilsman, but a practical method of distributing the natural prosperity.

The solution of the problem is to have the whole nation interested in the success of the great sound industrial and railroad enterprises.

* * *

What part is the New York Stock change that is coming. Is it to sink change that is coming? Is it to sink into obscurity? Is it to allow itself to die from inanition? Or is it to adjust itself to the evolution already under way and become a mighty power for progress along correct economic, financial and investment lines?

Polly and Her Pals

Copyright, 1913, International News Service.

Oh, Joy! Delicia's Lost Her Freckles---for To-Day



Cotton Markets

NEW YORK, July 9.—Business at the opening of the cotton market was active and first prices were 5 to 8 points higher than last night's close. In addition to firm cables and liberal sales of spots at Liverpool the local market was influenced by reports that the boll weevil as made its appearance in every cotton growing county in Texas, while prospects for moderate temperatures over the belt were brighter.

The weather conditions overnight were favorable. Good beneficial rains fell over Arkansas, North Mississippi and Tennessee to-day, where needed. The buying continued aggressive, however, during the first hour, chiefly inspired on the rumor that Theodore Price is out with a bullish circular. Trading, however, was very light. Offerings were light, resulting in prices advancing some 1 to 5 points over the initial level. Later an active selling movement dominated the market, causing a rapid decline. August, after displaying phenomenal strength, dropped from 12.13 to .03, within 3 points of the previous close. December declined from 11.41 to .34. The entire list during the forenoon was 1 to 5 points over Tuesday's final.

Advices received from Washington today were very unfavorable.

In an amendment which will be introduced shortly to the tariff bill, Senator Cummings proposes that a levy of 10 per cent shall be made on all sales of securities, products of the soil and meats made under the regulations of any exchange or board of trade, where the seller is not the owner of the property sold at the time the sale is made. In addition to this it became known to-day that the Clark amendment taxes contracts made in Liverpool $50, the same as in New York and New Orleans.

Following are 11 a. m. bids in New York: July, 12.09; August, 12.08; October, 11.45; January, 11.32.

Following are 10 a. m. bids in New Orleans: July, 12.42; August, 12.04; October, 11.52; January, 11.52.

Estimated cotton receipts:

	Thursday.	1912.
New Orleans	250 to 500	994
Semi-weekly interior movement:		
Receipts	3,343	2,667
Shipments	1,095	8,456
Shipments	146,722	102,047
		73,988

NEW YORK COTTON.

Cotton quotations:

	Open	High	Low	1:30 P.M.	Prev. Close.
July	12.09	12.15	12.09	12.14	12.05-06
Aug.	12.09	12.17	12.03	12.17	12.06-07
Sept.					11.57-59
Oct.	11.42	11.50	11.42	11.48	11.57-58
Nov.					11.30-32
Dec.	11.41	11.42	11.34	11.41	11.27-28
Jan.	11.32	11.35	11.28	11.34	11.27-28
Feb.					11.29-31
Mch.	11.42	11.43	11.42	11.40	11.37-38
May	11.45	11.45	11.45	11.45	11.39-41

LIVERPOOL COTTON MARKET.

LIVERPOOL, July 9.—This market was due to open 2½ points higher on July and ½ to 2 points advance on other positions, but opened steady, not unchanged to ½ point advance. At 12:15 p. m. the market was quiet, but steady, at a net advance of 1½ to 2 points.

Spot cotton is in good demand at 5 points advance; middling 6.71d; sales, 10,000 bales, including 9,000 American bales; imports, 1,000 bales; none American; receipts, new docket, 1,000 bales.

At the close the market was steady with prices at a net gain of 2 to 3 points from the closing quotations of Tuesday.

Futures opened steady.

	Opening Range.	2 P.M. Close.	Prev. Close.
July	6.43@6.44½	6.44½ 6.46	6.42
July-Aug.	6.43 6.45	6.45½ 6.47	6.42½
Aug.-Sept.	6.35 6.36½	6.37½ 6.39	6.34½
Sept.-Oct.	6.23 6.23	6.24 6.26	6.21
Oct.-Nov.	6.15 6.16½	6.18 6.19	6.15
Nov.-Dec.	6.11½	6.13½ 6.15	6.11
Dec.-Jan.	6.13	6.13 6.15	6.10½
Jan.-Feb.	6.10½ 6.12	6.13 6.14½	6.10½
Feb.-Mch.	.....	..... 6.14½	6.12½
Mch.-Apr.	6.13 6.14	6.16½ 6.18	6.13
Apr.-May	.....	..... 6.16½	6.14
May-June	6.15	..... 6.17½	6.15

Closed quiet.

HAYWARD & CLARK'S DAILY COTTON LETTER

NEW ORLEANS, July 9.—Weather developments overnight were particularly favorable. There was some danger of temporary heat spells in the northern belt, but these prospects have changed overnight in favor of showers and cooler weather, except in the southern half of Texas, where temperatures will remain stationary. Partly cloudy weather prevails and indications are for showers toward the end of the week extending into the Central and Eastern belt.

Political news is unfavorable. Liverpool is steady on futures and quotes spot sales, 10,000 bales. New York opened streng on July and August, which caused an advance here of about 7 points around the opening. Selling is generally restricted owing to the belief that those who control the old crop positions will assert themselves at some time or other.

There was also a bullish circular by Mr. Price calling attention to the prospects for the usual crop scares during the critical crop period. Memphis reported good and beneficial showers in Arkansas, North Mississippi and Tennessee, where needed. The market eased toward noon on more favorable weather news, but there is no selling pressure and the tendency is buy on easy periods.

NEW ORLEANS COTTON.

Cotton quotations:

	Open	High	Low	1:30 P.M.	Prev. Close.
July	12.40	12.43	12.40	12.40	12.40-41
Aug.	12.04	12.04	12.00	12.02	11.97-98
Sept.					11.58-56
Oct.	11.52	11.54	11.47	11.51	11.46-47
Nov.					11.45-46
Dec.	11.51	11.52	11.47	11.49	11.44-45
Jan.	11.53	11.55	11.48	11.52	11.46-47
Feb.					11.41-42
Mch.					11.54-55

THIS VERY MINUTE the opportunity you've long sought awaits you in the Want Ad pages of Hearst's Sunday American and Atlanta Georgian. Not an issue is printed that does not contain the cream of desirable positions, excellent boarding and rooming places, fine business opportunities, real estate bargains and other things. Whatever your desire, you'll find a way to gratify it in Hearst's Sunday American and Atlanta Georgian Want Ad pages.

COTTON GOSSIP

NEW YORK, July 9.—"A prominent Texas spot man here learned for the first time yesterday that the Clarke amendment taxes contracts made in Liverpool $50 the same is in New York or New Orleans and immediately got busy with Washington.

"I think much of the apparent apathy on the part of Southern spot merchants in regard to the bill is due to their belief that they can hedge as usual in Liverpool, so they don't worry about the fate of American exchanges. I believe it would be advisable for everybody to acquaint spot merchants in their neighborhood with the fact that the amendment tax and trade in both domestic and foreign exchanges. When they realize that in order to hedge, either they or the producer must pay 50 cents a bale, and they will probably wake up and begin working to have the bill defeated."—Clevenberg.

* * *

Dick Bros. were good sellers after the call.

* * *

"Gwathmey was the principal buyer of new crop on the call. The market was steady on light offerings and fair demand on talk of boll weevil in Texas being more numerous than since 1909. The map was favorable."—Anderson.

* * *

Atlanta, Ga., wires: "We think the prospect of improvement in crop conditions during July is decidedly favorable. We had a good rain yesterday and while our reports lead us to believe are quite general in the State. Cotton was not suffering, but occasional showers will be decidedly beneficial. The only thing that can be said against the plant now is that about 50 per cent of it is small in size, but this small cotton, as well as the larger size, looks healthy and strong, has a good tap root and we believe by the first of August will be a strong, vigorous plant, capable of taking on a full August crop. We feel very hopeful over the situation."

* * *

A commercial agent of a prominent Eastern railroad summarizes his report by stating: "As a whole, it may be said that the crop goes into July in the best state of cultivation in many years with a thrifty, healthy plant that is in condition to stand more than the usual summer vicissitudes and with the acreage up to the record."

* * *

Dallas, wires: "Texas clear and hot; Oklahoma generally fair and warm."

* * *

NEW ORLEANS, July 9.—Hayward & Clark: "The weather map is very favorable; showers and cooler in Oklahoma and North Texas; part cloudy to fair over the entire belt. Scattered showers, no excessive temperatures. Indications point to part cloudy weather with scattered showers over the belt; cooler in the Northern half of Texas and Oklahoma, Arkansas and Tennessee, and making for more rain in the Central States by Saturday."

The New Orleans Times-Democrat says: "While hot weather is normal in July, talk of heat spells yesterday was reflected in a very steady new crop market. Bulls said high temperatures are feared because 15,000,000 bales, may be more, was needed weather year, and any development that suggests the presence of yield reducing factors is bound to work new crop shorts. On the other hand, bears said the old crop market is tethered to a practically cornered position, and may be advanced at will by the men who own the long interests. For this reason even a suggestion of excessive heat will answer the purpose of the bull faction.

"Tuesday the cotton belt was practically free of rain. The weather was hot everywhere, and particularly hot in the West, but the temperature records of other years, as a rule, were not more favorable than the current records, and the crop this year is, in the main, getting plenty of moisture. Delay in the arrival of the first new bale is worrying the old crop shorts no little, but spokesmen for the bear party say that there is likely to be less delay in the development of a movement of important proportions this year, after the first new bale turns up, than is usually the case. But spokesmen for the bull party say the world really needs a good grade cotton, therefore, will absorb the new receipts with eargerness.

"Meanwhile, cotton is being delivered on July contracts in very small volume, and those remaining shorts who do not desire to make delivery do not yet see the road that will lead them out of their troubles."

PORT RECEIPTS.

The following table shows receipts at the ports to-day compared with the same day last year:

	1913.	1912.
New Orleans	795	783
Galveston	1,828	17
Mobile	96	7
Savannah	186	140
Charleston	.....	2
Wilmington	22	.....
Norfolk	270	177
Boston	46	17
Pacific coast	650	.....
Total	3,270	1,143

INTERIOR MOVEMENT.

	1913.	1912.
Houston	29	143
Augusta	169	97
Memphis	104	451
St. Louis	291	196
Cincinnati	317	205
Total	910	1,093

COTTON MARKET OPINIONS.

Finley, Barrell & Co.: "Sell new crop on every hard spot."

Logan & Bryan: "Sales on all advances seem advisable."

Miller & Co.: "We continue to favor trading on the short side of the market on these minor hard spots."

Morris H. Rothschild & Co.: "We still favor purchases on easy periods."

Sternberger, Sinn & Co.: "We believe the market will continue to be dull and price changes small."

Raymond, Pynchon & Co.: "We look for a narrow market temporarily influenced mainly by weather conditions."

NAVAL STORES MAN DEAD.

MOBILE, July 9.—Maurice Lowenstein, a well known naval stores operator, of the firm of Taylor, Lowenstein & Co., died at Waukesha, Wis., last night, according to news received here. He was a former resident of St. Louis, where the interment will take place.

CANADIAN PACIFIC FEATURES STOCKS

Continental Sales Cause Drop. Financial Situation Causing Hesitancy.

By C. W. STORM.

NEW YORK, July 9.—Canadian Pacific slumped off sharply at the opening of the stock market to-day on account of Continental selling induced by the growing seriousness of the Balkan situation. There were heavy sales of Canadian Pacific in Amsterdam and Berlin.

After opening at 212⅝ for a loss of 1⅜, Canadian Pacific sold down to 211¼ for a net decline of 2⅜ from last night's final. Among the other declines were Southern Pacific ½; United States Steel common, ¼; Union Pacific, ⅜; Reading, ⅝; New York, New Haven and Hartford, ¼; American Can, ¾; Amalgamated Copper, ⅛; Anaconda Copper ¼; California Petroleum, ½; Great Northern preferred, ⅛; Norfolk and Western made a fractional gain.

The curb was dull, but steady.

Americans in London were quiet and the few dealings in them were by professionals.

The market was exceptionally weak and irregular during the forenoon, based on various news developments. These rumors forced Canadian Pacific down to 209½, a decline of 4½. Copper was off ⅝, Lehigh Valley ⅜, and Steel, Northern Pacific and Southern Pacific dropping from ⅛ to ⅜. All the other issues continued wavering. The tone continued dull. Call money loaned at 2 per cent.

To-day's New York Stock Market

STOCK—	High.	Low.	1:30 P. M.	Prev. Close.
Amal. Copper	63¼	62½	62¾	63¼
Am. Beet Sugar	21½	21½	21½	21¼
American Can	27⅛	26⅞	26⅞	27⅛
do. pfd.	87	87	87	86¾
Am. Car Foun.	41¼	41	41	41
Am. Cot. Oil	36	36	36	36
American Smel.	61¼	60⅜	61⅛	61½
Am. T. and T.	126⅝	126⅜	126⅝	126⅝
Anaconda	31⅞	31½	31½	31¼
Atchison	95½	95	95	95½
Atlantic C. L.	114	114	114	114
B. and O.	92	91⅞	92	92
Beth. Steel	27⅜	27⅜	27⅜	27
B. R. T.	86⅛	85⅞	85⅞	86⅜
Can. Pacific	212⅝	208½	209½	214
C. and O.	53	52½	53	..
Den. and R. G.	16	16	16	25
Distil. Secur.	12¼	12¼	12¼	12¼
Erie	24½	24	24	24⅜
do. pfd.	37¾	37½	37½	37¾
Gen. Electric	137½	137	137	137½
G. N. pfd.	123	122¾	122¾	123
G. N. O.	31¼	30½	30½	31
Ill. Central	112	112	112	111½
Interboro	14⅞	14⅝	14¾	14¾
do. pfd.	54⅞	53¼	54⅝	55
TWO—STOCKS				
K. C. S.	26	25⅞	25⅞	....
L. Valley	145	144⅜	144⅞	144¾
L. and N.	131	130½	130½	130½
Mo. Pacific	29½	29⅛	29½	29¾
N. Y. Central	97	96¼	96¼	96¾
N. and W.	102¾	102¾	102¾	102½
No. Pacific	105½	105⅛	105½	107½
O. and W.	28½	28	28	28½
Penna.	111	110⅝	110⅝	111
Pacific Mail	18	18	18	18½
P. Steel Car	23	23	23	22¼
Reading	156⅛	155¼	155¾	156
R. I. and Steel	18½	18⅛	18⅜	18½
do. pfd.	76½	76½	76½	76¼
Rock Island	14⅞	14⅞	14⅞	15¼
So. Pacific	92	91½	91¾	92½
St. Paul	102¼	101¾	102¼	102
Union Pacific	144⅜	143	143½	144½
U. S. Rubber	60	60	60	60½
U. S. Steel	51⅞	51⅜	51¾	52
do. pfd.	104¼	103¾	103¾	104⅜
Utah Copper	41½	40⅞	41⅛	41½
W. Union	61¼	60½	60½	60½

COPPER STATEMENT.

The Copper Producers' Association reports copper stock July 1 as 52,904,606 pounds against 67,474,225 on June 1.

Production during June, 121,860,85- pounds; May, 141,319,416.

Domestic delivery, 68,452,571; May, 81,108,312.

Foreign delivery, 68,067,901; May, 68, 285,278.

Total delivery during June, 136,520,472 pounds; May, 149,394,299 pounds.

STOCK GOSSIPS

Look for a quiet market until 2:15 p. m., when the Government grain crop report will be published. Believe the threatened railroad strike will be averted. Think the crop report will make a favorable showing, especially on corn. While the situation does not look very bright just at present, would not care to sell stocks at this low level.—Potter.

* * *

The New York Financial Bureau says: "From the present indications some untoward event will be required to dislodge any large quantity of investment holdings at current prices, and it should prove profitable to look for good buying opportunities in the standard issues, with the intention of taking moderate profits. Information channels favor a trading position."

* * *

Charles S. Nellen resigns as president of the Boston and Maine Railroad. Norris McDonald, of Portland, will succeed him.

* * *

Bank presidents in the West and Northwest are optimistic over the crops and business outlook.

* * *

Twelve industrials declined 15 points; twenty active rails declined 16 points.

* * *

American stocks in London are quiet and irregular. London settlement began to-day.

* * *

Great Northern Railroad increased its earnings during May $1,340,230 gross and $626,459 net. The big gain in gross brings the total for eleven months of the fiscal year up to $11,526,802, and the net gain for the same period is $3,366,272.

* * *

The Chicago, Burlington and Quincy increased its gross $646,024 during May, while its net improvement was $12,241. In eleven months its net has gained $3,756,429. As joint owners of the Burlington, the Great Northern and the Northern Pacific benefit by this big increase in net.

* * *

The new demand for the metal is attributed to the outbreak of hostilities among the Balkan allies, who are fighting over the spoils of their conquest over Turkey.

* * *

Paris engaged a shipment of $3,000,000 and, if precedent this year is followed will take about $10,000,000 before the movement ceases.

THE WEATHER.

Conditions.

WASHINGTON, July 9.—There will be showers to-night in the Ohio Valley, followed by fair weather Thursday, with showers to-night and Thursday in the lower Lake region, New England and the Middle Atlantic States and showers to-night or Thursday in Tennessee, Western North Carolina and the northern portions of the East Gulf States. Elsewhere fair weather will be fair to-night and Thursday. It will be cooler to-night in the Central Valley and the upper Lake region, and cooler Thursday in the lower Lake region. It will be warmer Thursday in the Northwest.

Forecast.

Forecast until 7 p. m. Thursday:

Georgia—Fair in south, local showers in north portions to-night or Thursday.

Virginia—Local showers to-night or Thursday.

North Carolina—Generally fair in east, showers in west portion to-night or Thursday.

South Carolina—Fair to-night and Thursday.

Alabama—Fair in south, local showers in north portion to-night or Thursday.

Florida—Local showers to-night or Thursday, except fair in northwest portion.

Mississippi—Generally fair to-night and Thursday.

Tennessee—Local showers to-night or Thursday.

Louisiana—Fair, except showers in extreme southeast portion to-night or Thursday.

Texas—Fair to-night and Thursday.

The declining tendency of the market is due to the many uncertainties that appear in the financial situation. Capital is waiting until there is some prospects of clearer skies before increasing commitments. Stocks are low and should be attractive to the investor on account of their dividend returns, but unless we should have some favorable news, prices might work a little lower temporarily.—Potter.

MILLER-COTTER COTTON LETTER.

MEMPHIS, July 9.—Liverpool is evidently sustained by big spot business is hopeful. On this side some little capital was made of high temperatures in Texas and presence of the boll weevil; neither is yet a factor, but in the present dullness any little thing serve as an excuse for few points fluctuation.

The pending tax bill overshadows everything else, and it is proposed to tax orders going to Liverpool, which cuts off that market for spot hedges.

MINING STOCKS.

BOSTON, July 9.—Opening: Calumet Arizona, 59; Boston and Maine, 53½; Copper Range, 40; Pond Creek, 17; Old Dominion, 45; Smelter, 34⅞.

100 Shares
GA. RY. & EL. CO.
8% Guaranteed Stock
J. H. Hilsman & Co.
Main 94

WHEAT EASIER ON FREE OFFERINGS

Trading Was Extremely Light Pending Government Report. Sentiment Bearish.

ST. LOUIS CASH QUOTATIONS.

Wheat—No. 2 red	85½@87
Corn—No. 2	63
Oats—No. 2	40

CHICAGO, July 9.—Wheat showed a weak feeling this morning because of the increased offerings and the lack of new buying power. Northwestern receipts were three times greater than the corresponding period a year ago, but cables were higher. Crop reports show but little change.

Corn was about unchanged. Crop reports are more favorable.

Oats were a fraction lower in sympathy with corn, coupled with better thrashing returns.

Provisions were stronger in sympathy with the better feeling in the hog market.

	High.	Low.	Close.	Previous Close.
WHEAT—				
July	88⅞	87½	87⅞	88
Sept.	88⅞	88⅛	88⅞	88⅝
Dec.	92⅝	91¾	92	92¼
CORN—				
July	61	60⅜	60½	60¾
Sept.	62	61⅜	61⅝	61⅞
Dec.	58⅜	57⅜	57¾	58⅝
OATS—				
July	40	39⅛	39⅜	40⅛
Sept.	41⅜	40½	40⅞	41⅜
Dec.	43⅛	42⅛	42½	43
PORK—				
July	21.25	21.25	21.25	21.20
Sept.	21.12½	21.05	21.05	21.05
LARD—				
July	11.60	11.55	11.60	11.60
Sept.	11.72½	11.67½	11.70	11.72½
Oct.	11.77½	11.72½	11.75	11.77½
RIBS—				
July	11.95	11.87½	11.87½	11.90
Sept.	11.92½	11.87½	11.87½	11.90
Oct.	11.70	11.67½	11.67½	11.67½

CHICAGO CARLOTS.

Following are the receipts for Wednesday and estimated for Thursday:

	Wedn'day.	Thursday
Wheat	87	5
Corn	230	118
Oats	187	106
Hogs	31,000	21,000

PRIMARY MOVEMENT.

WHEAT—	1913.	1912
Receipts	873,000	267,000
Shipments	315,000	468,000
CORN—		
Receipts	670,000	435,000
Shipments	894,000	470,000

LIVERPOOL GRAIN MARKET.

LIVERPOOL, July 9.—Wheat opened unchanged to ¼d lower; at 1:30 p. m. the market was ¼d higher to ¼d lower. The market closed ⅜d higher to ¼d lower.

Corn opened unchanged to ¼d lower; at 1:30 p. m. the market was ¼d lower. The market closed unchanged.

MOVIE SHOW FOLKS ELOPE.

GADSDEN, July 9.—B. E. Bodifer, violinist at a local motion picture house, and Miss Willie Peal Dempsey, a ticket seller, eloped to Rome, and were married Sunday, according to advices received here by their friends.

BAR SILVER.

LONDON, July 9.—Bar silver is steady at 26 15-16d.

Grain Notes

The Chicago Inter Ocean says: "Gossip of the wheat trade is mostly bearish, because the large sales of new wheat from the country more than offset the heavy export purchases, and with a light speculative trade a majority are looking for lower prices. Many, however, while talking bearish are careful about selling short. Bulls regard the world's situation as warranting present, if not higher, prices.

A few of the big professionals were short more than heretofore. An evening up for the Government report is expected to-day.

"Heavy rains in Chicago late yesterday created bear talk among corn traders. Bulls said that without good general rains they expect to see an advance before the end of the week. The point was made that should wheat values decline it would take a big increase in the buying power to advance corn to any extent. The local crowd is short of oats. Specialists look for a further decline before there is any permanent good on the long side."

* * *

Advices are very favorable.

* * *

Harvesting is practically completed throughout Kansas.

* * *

It is said that the Minneapolis wheat stock has decreased 120,000 bushels in two days.

* * *

J. G. Steever & Co., of Chicago, says: "The cash demand for provisions is encouraging enough to warrant a much further advance."

* * *

Bartlett, Frazier & Co. say: "Wheat: Weather in northwest generally clear with moderate temperatures. Sales of wheat to arrive from the country are on a very large scale, and hedging against the same, coupled with local short selling, continue to prove a weight on the market. Prices have declined 2½c since the high point of Thursday, and our action would at least seem in order.

"Corn: Weather map shows rains at North Platte, Dubuque and light showers at several points in Illinois and the Ohio Valley. The heavy rain in Chicago reached a moderate area in the surrounding territory, but did not extend into the central part of the State. Local sentiment is bearish, and there was a good deal of short selling yesterday. We are inclined to look for a steady to a firm market.

"Oats: New speculative buying is limited and at the moment there does not seem to be much rallying power.

"Provisions: Receipts of hogs slightly under estimated. General undertone remains firm."

* * *

Minneapolis wires: "Of 56 stations in corn and wheat region only three reported light rain, Mitchell 08, Huron .08, trace at Pollock, S. D. It is clearing in North and South Dakota and partially in Minfiesota."

* * *

Temperatures in grain belt: Canadian Northwest generally fair, 48 to 66 degrees; Ohio Valley, cloudy, 70 to 76; Northwest part cloudy, 52 to 64; Madison, .04 rain; Mitchell 08, Huron .08, trace at Pollock, S. D. It is clearing in North and South Dakota and partially in Minfiesota."

* * *

Temperatures in grain belt: Canadian Northwest generally fair, 48 to 66 degrees; Ohio Valley, cloudy, 70 to 76; Northwest part cloudy, 52 to 64; Madison, .04 rain; Mitchell 08, Huron .08, trace at Pollock, S. D. Rainfall: North Platte, .54; Dubuque .62, Peoria .02, Chicago 1.09, southwest part cloudy, 72 to 80; Dodge City .01, Kansas City .01, Indianapolis .04, Columbus .04, Cairo .20.

Price current estimates carry-over of wheat at 85,000,000 bushels, against 65,000,000 bushels last year, and says that it is evident the Government underestimated 1912 crop by 30,000,000 bushels.

LIVE STOCK MARKET.

CHICAGO, July 9.—Hogs: Receipts, 31,000; market steady; mixed and butchers, 8.80@9.25; good heavy, 8.85@9.20; rough heavy, 8.55@8.80; light, 8.90@9.30; pigs, 7.25@9.10; bulk, 8.90@9.20.

Cattle: Receipts, 13,000; market steady to 10c higher; beeves, 7.40@9.00; cows and heifers, 3.25@8.25; stockers and feeders, 5.25@7.50; calves, 6.00@10; calves, 8.00@9.75.

Sheep: Receipts, 14,000; market strong; native and Western, 3.25@5.90; lambs, 5.40@8.50.

ST. LOUIS, July 9.—Cattle: Receipts, 1,300, including 1,000 Southern; market steady; native beef steers, 5.50@8.75; cows and heifers, 4.75@8.00; stockers and feeders, 5.25@7.50; calves, 6.00@10; Texas steers, 6.25@8.00; cows and heifers, 4.25@6.50; calves, 5.00@6.50.

Going Away?

YOU WILL SAVE TIME, AVOID delays, have your money always safe, and practically enjoy the many benefits of having a bank account in every country in which you may travel, if you carry with you a Letter of Credit or Travelers' Cheque. It will enable you to know exactly the relative worth of your paper in foreign countries, and enable you to keep an accurate account of your expenditures.

And yet the cost is very small. A mere nothing compared with the innumerable benefits they afford.

We will be glad to have you come in and talk the matter over with us.

Atlanta National Bank

The Oldest National Bank in the Cotton States

Want Anything?

TELEPHONE

Main Atlanta 8000

Telephone clerk will take your ad, and, if requested, assist you in wording, or will write the ad for you—that's his business. He will also make it as brief as possible to obtain the results desired. In order to accommodate customers accounts will be opened by phone, but you will make payments promptly after publication or when bills are presented by mail.

Classified Advertising Rates:

1 insertion .....10c a line
3 insertion ..... 6c a line
7 insertion ..... 5c a line
30 insertions .....4½c a line
90 insertions .... 4c a line

No advertisements taken for less than two lines. Seven words make a line.

To protect your interests as well as ours, an order to discontinue an ad will not be accepted over the phone. Please make order to discontinue in writing.

TELEPHONE

Both Phones 8000

LITTLE ADS THAT BRING BIG RESULTS

RAILWAY SCHEDULES.

SOUTHERN RAILWAY.

"PREMIER CARRIER OF THE SOUTH."

ARRIVAL AND DEPARTURE OF PASSENGER TRAINS, ATLANTA.

The following schedule figures are published only as information, and are not guaranteed.

No.	Arrive From—	No.	Depart To—
36	Birmingham	12 01 am	36 New York	12:15 am
35	New York	5:00 am	20 Columbus	5:20 am
13	Jacksonville	5:30 am	13 Cincinnati	5:40 am
45	Washington	6:30 am	45 Washington	7:00 am
15	Shreveport	6:30 am	35 Birmingham	5:50 am
16	Heflin	8:20 am	7 Chattanooga	6:40 am
29	New York	11:15 am	12 Richmond	6:55 am
8	Chattanooga	10:35 am	23 Kansas City	7:00 am
7	Macon	10:40 am	16 Brunswick	7:45 am
17	Fort Valley	10:45 am	29 Birmingham	11:30 am
21	Columbus	10:50 am	28 New York	11:01 am
6	Cincinnati	11:10 am	40 Charlotte	12:00 p'n
20	Columbus	1:40 pm	6 Macon	12:20 pm
30	Birmingham	2:30 pm	36 Columbus	12:30 pm
40	Birmingham	12:40 pm	30 New York	2:45 pm
39	Charlotte	3:55 pm	15 Chattanooga	3:00 pm
5	Macon	4:00 pm	39 Birmingham	4:10 pm
27	New York	5:00 pm	18 Toccoa	4:20 pm
18	Brunswick	5:50 pm	11 Columbus	4:50 pm
11	Richmond	8:30 pm	5 Cincinnati	5:10 pm
24	Kansas City	9:20 pm	23 Fort Valley	5:20 pm
16	Chattanooga	9:20 pm	10 Heflin	5:45 pm
19	Columbus	10:20 pm	10 Macon	5:30 pm
31	Fort Valley	10:25 pm	44 Washington	8:45 pm
14	Cincinnati	11:00 pm	24 Jacksonville	9:30 pm
25	Jacksonville	11:30 pm	25 Shreveport	11:30 pm
17	Toccoa	8:10 am	14 Jacksonville	11:10 pm

All trains run daily. Central time. City Ticket Office No. 1 Peachtree St.

SPECIAL NOTICES.

FUNERAL NOTICES.

TIGNER—The friends and relatives of Dr. and Mrs. George S. Tigner, Mr. B. F. Tigner, Dr. Ed A. Tigner, Mr. J. Hope Tigner, Mr. F. C. Tigner, Mrs. W. Z. Boddie, Miss Carrie Tigner and Miss Julia Tigner are invited to attend the funeral of Dr

A World of opportunities are found each day in these little Want Ads. Do you read them?

LOST AND FOUND.

LOST—Bunch of keys. Finder please return to Georgian and receive $1 reward. 7-9-19

LOST—Auto No. 15835 Ga. and rear lamp and back piece of red car. Call Ivy 1768. 7-9-14

LOST—White Spitz dog, fur clipped all but tail. Return to 143 Ashby Street or phone West 599-J. Reward. 7-9-4

LOST OR STOLEN—From 442 Capitol Avenue, setter puppy, two months old, black and white. Reward. Phone M. 2896-J. 28-9-7

LOST—$20 bill, on Alabama or Whitehall Streets, Tuesday morning. Finder please leave at Georgian office and get reward.

LOST—One brown Douglass shoe; lost in automobile in front of Guarantee Clothing Company, July 4th. I. Pries, 238 Central Avenue. 7-9-37

FOUND—On Whitehall Street, bar pin. Owner can get same by identifying and paying for advertising. Third floor, 34½ Peachtree St. 31-9-7

LOST—Bunch of keys; aluminum tag with star in center. Reward for returning. Dr. Clay L. Dean, Chiropractor, 615 Grand Opera House Bldg. 7-7-12

LOST—On Forrest Avenue car, between Fair Street and Fourth National Bank, a Hamilton 21-jewel open-face watch. Finder please return to and receive reward from Alex Dittler, 249 Courtland St., Helen Apartment 2. 32-9-7

PERSONAL.

DR. J. G HEARD, DENTIST, is permanently located at 630 Candler Building. Ivy 4670. 29-12-6

GATE CITY DOLL HOSPITAL, 242 Courtland, near Cain, repairs all kinds of dolls reasonably. 48-13-6

MATERNITY SANITARIUM—Private, refined, home-like. Limited number of patients cared for. Home provided for infants. Mrs. M. T. Mitchell, 26 Windsor Street. 11-9-57

NOTICE TO STOCKHOLDERS—Important information will be furnished Winona Gold-Copper Mining Company's stockholders by addressing Box 75, Little Rock, Ark. 44-20-6

SERIOUS RESULTS come from trusses improperly fitted. John B. Daniel, at 34 Wall Street, has an expert fitter and it will cost you no more to have him fit you, and it means insurance. 6-24-19

LADIES—Ask your druggist for Chichester Pills, the Diamond brand; for twenty years known as best, safest, always reliable; buy of your druggist. Take no other. Chichester's Diamond Brand Pills are sold by druggists everywhere. 5-20-1

OLD HATS MADE NEW.

LADIES' and gents' Panama, straw, soft and stiff felt hats cleaned and reblocked. Best work, late styles. Mail orders solicited. Acme Hatters, 20 East Hunter Street. 6-11-1

HAT SALE—Trimmed and untrimmed hats at half price. White shapes, 98c; outing hats, 98c; panamas, $2.98. Remodeling hats our specialty, $1.50. Panamas cleaned. Mrs. C. H. Smith, 115 Peachtree Street, next to Candler Building. 82-22-6

CAIN & GREEN
HAIRDRESSING PARLORS,
34½ Whitehall Street.
Formerly Mrs. Zelah Brown's Parlors.
Expert Manicuring and Hairdressing.
Main 1627-J. 7-3-25

SUITS PRESSED
ONLY
35 CENTS.
PHONE MAIN 1177 AND A MESSENGER WILL CALL.
THE WRIGHT SHOP.
FORMERLY IDEAL TAILOR SHOP.
15 FAIRLIE STREET. 6-30-33

HELP WANTED—MALE.

WANTED—One first class wood-working machine man. Apply J. M. Karwisch Wagon Works. 7-9-20

WANTED—Marble cutters; good wages. The Charles McDonald Marble Co., Cincinnati, Ohio. 34-9-7

PULLMAN porters wanted; give references. For information write P. O. Box 804, Atlanta, Ga. 5-4-31

WANTED—Unmarried colored man for butler in small family. Apply 682 West Peachtree Street. 31-7-7

FOR colored Southern Automobile School, day and night classes. Corner Magnolia and Hulsey Sts. 107-6-7

WANTED—A colored boy, 18 to 20 years old, who writes a good hand and willing to work. Capital City Laundry. 7-9-15

RAILWAY MAIL CLERKS wanted; $75 month to commence. Write immediately. Franklin Institute, Dept. 49-E, Rochester, N. Y. 30-14-6

WANTED—Five (5) sheet metal workers; union shop; no boozers or cigarette smokers wanted. Address Box 370, care Georgian. 7-9-17

GOVERNMENT POSITIONS are easy to get. My free booklet Y-412 tells how. Write to-day—NOW. Earl Hopkins, Washington, D. C. 7-2-1

FIFTY fast messengers with or without wheels, $8 to $12 week. Miller's Minute Messenger Service, rear City Hall. We sell wheels on weekly payments. 7-2-29

YES, shave 10c, hair cut 15c, massage 15c, at 41 Marietta Street, 4 E. Mitchell, 115 Edgewood Avenue, 99 Whitehall, 52 Ivy. Best white workmen. Clean linen. Baths 15c. 6-21-5

WANTED—Young man, more than 21 years of age, to act as salesman and learn real estate business. Quick promotion. See Mr. Anderson, 1107 Empire Life (Flatiron) Building. 7-6-20

WANTED—By manufacturing company located in Atlanta, a chemist one with ceramic experience preferred. Answer, "Chemist," care Atlanta Georgian. 7-8-9

HILBURN HOTEL.
10 AND 12 WALTON ST.,
FOR gentlemen only; center of city, near new postoffice; rate 50c, 75c and $1.00. 5-31-10

DRAUGHON'S Business College, Atlanta. Enter any time. Catalog free. SUMMER RATES. 7-4-23

MEN wanted to learn the barber trade. Best trade in existence for poor man. Machinery can't kill it. Our graduates greatly in demand. Top wages to holders of our certificates. Few weeks completes. Tools given. Catalogue free. Moler Barber College, 38 Luckie Street. 28-5-7

YES, Prof. G O Branning teaches the barber trade. (It's easy.) We teach in half the time of other colleges. Complete course and positions in our shops only $30. Why pay more? Thousands of our graduates running shops or making good wages. Good wages while learning. Atlanta Barber College, 10 East Mitchell Street.

WANTED FOR U. S. ARMY—Able-bodied, unmarried men between ages of 18 and 35; citizens of United States, of good character and temperate habits, who can speak, read and write the English language. For information apply to Recruiting Officer, 192½ Second Avenue, Birmingham, Ala.; 411 Cherry Street Macon; Leonard Bldg., Augusta, or Broad and Marietta, Atlanta, Ga. 7-1-21

WANTED—FLOOR SCRAPERS. APPLY GEO. A. FULLE RCOMPANY, PONCE DE LEON APARTMENTS, CORNER PEACHTREE AND PONCE DE LEON AVENUE. 7-9-34

Many persons have good tenants moving into their property to-day merely because yesterday they had an ad in The Georgian's For Rent Columns. Phone Main 5000 or Atlanta 5000.

HELP WANTED—FEMALE.

WANTED—Experienced girl at once. Cafeteria, 65 N. Forsyth. 164-6-7

WANTED—White woman as housekeeper. Address T. M. B., 169 Plum Street. 10-

WANTED—A good cook; room on lot. Address 132 Peachtree Circle. Ivy 5265-J. 7-9-16

WOMEN—Get Government jobs. List of positions available free. Franklin Institute, Dept. 603-E, Rochester, N. Y. 81-22-6

WANTED—Reliable woman for general housework; must stay on lot; no objection to husband. Phone Decatur 423. 7-7-32

WANTED—Cook for suburban place. Call Dr. William M. Baird, Suite 200 Brown-Randolph Bldg., 56 Marietta St., Atlanta. 26-7-7

GIRLS LEARN MILLINERY; best trade on earth for women; pay $60 to $100 a month. Write Ideal School of Millinery, 100½ Whitehall St. 3-29-41

WANTED—Cook at once; only experienced and first-class cook need apply; to come to my summer home in mountains; $5 per week. Apply 1014 Candler Bldg. 7-9-12

FOR HELP of any kind call the Bethel Labor Exchange; it won't cost you anything to get a good servant; we have forty applications for work. Ivy 7012-J. 7-9-2

NERVITE—Nerve food. Ladies wanted in each county and town in Georgia to manage Nervite and eleven other tissue remedy sales. Write Amo House, Box 363, Atlanta, Ga. 5-3-5

EARN $8 weekly at home during spare time mailing circulars. For particulars send 10c silver which we return when you begin work. Droste Company, 474-B 35 Trumbull Avenue, Detroit, Mich. 6-15-90

WANTED—Young women and girls desiring attractive positions. Welfare of operators and clerks closely supervised by the company, their conduct on the premises carefully guarded by matron, woman supervisors and chief operator, who have complete control over the retiring and operating rooms. Short training course for those inexperienced; salary paid while learning. Salary increased upon being efficient operating force, and for those becoming efficient, increased as they become worthy, with opportunities for ultimate advancement to $75 per month. References proving the standing of the applicant essential. Those having educational advantages preferred. Lunch room and comfortable retiring rooms provided with several hundred Carnegie Library books for the convenience of the operators. Matron and trained nurse in attendance. Apply 8:30 to 5, Southern Bell Telephone and Telegraph Company Training School, 25 Auburn Avenue. 6-15-16

HELP WANTED—MALE AND FEMALE.

WANTED—A boy and maid. Apply 499 Washington Street. 7-7-9

WANTED,
Cotton Mill Help
ALL KINDS.
High Wages.
Fulton Bag & Cotton Mills,
Atlanta, Ga.

6-17-7

TEACHERS WANTED.

South Atlantic Teachers' Agency
1125 Atlanta National Bank Bldg.
SPECIAL registration. Direct calls coming fast. 6-26-28

AGENTS & SALESMEN WANTED.

JUST OUT! $1 SIZE Self-heated Iron; greatest dollar article. Write or wire for territory and credit sample. Address Safety Iron Co., Derby, Conn. 35-9-7

SITUATIONS WANTED—MALE.

SPECIAL RATES for Situation Wanted ads. 3 lines 1 time, 10c; 3 times, 20c; 7 times, 40c.

WANTED—Position by young man 20 years of age as steno-bookkeeper. Address J. H., care Georgian. 26-8-7

EXPERIENCED bookkeeper, who has half day at his disposal, wishes to secure work. Worker, Box 300, care Georgian. 40-8-7

SPECIALTY SALESMAN, age 25, married, now employed, wants to make a change; city or road; salary or commission basis. P. O. Box 751. 31-8-7

WANTED—By a colored man, a position as cook; good references; need work. Address Cook, 88 Houston St. 34-8-7

WANTED—Position by single man as gardener; understand how to care for stock and poultry; would work on farm. Address Box 913, care Georgian. 25-9-7

ALL AROUND CARPENTER, can do any kind of carpenter work and good at machinery, desires place with good concern at once. Bell phone West 1102-J. 36-2-7

LINOTYPE machinist-operator, sober, competent, married, would like a job in Georgia, North or South Carolina; prefer machinist job, but will take either. "L. T. K.," 207 Pine Street, Laurel, Miss. 32-7-7

YOUNG MAN, with valuable experience in services of large corporations as steno-secretary, correspondent and office man, wishes first-class position offering advancement. Address H., Box 80, care Georgian. 37-9-7

SITUATIONS WANTED—FEMALE.

SPECIAL RATES for Situation Wanted ads. 3 lines 1 time, 10c; 3 times, 20c; 7 times, 40c.

WANTED—Clerical position; good penman; well educated and energetic. Call W. W. Ivy 5356. 53-6-7

WANTED—As stenographer, beginner; prefer insurance office, as I had little experience. Steno, 17 Orme St. 7-7-4

YOUNG LADY of neat appearance desires position as cashier. Address E. A. Dodd, 11 Park Avenue, Atlanta. 25-8-7

EFFICIENT lady stenographer, rapid and accurate, desires permanent or temporary position. E. M., Box 836, care Georgian. 28-8-7

SETTLED colored woman, also young women, want position as cook, maid or nurse; can stay in house. W., 17 Newman Street, Atlanta. 29-7-7

COMPETENT stenographer, five years' experience, at present employed, desires to make a change after August 1; references furnished. Main 4563-J. 34-2-7

WANTED—A position as sick nurse; maternity cases a specialty; can furnish the best of references. Call Ivy 2274-J. Address 225 West Peachtree, M. C. 7-8-32

WANTED—By full graduate of Hollins College, Hollins, Va., position to teach Latin, English, arithmetic or algebra. Four years' experience. Good testimonials. Address quick, Miss S. P. S., Gordon, Ga., Box 100. 32-7-7

NO MATTER WHAT YOU WANT it will save you time and money if you use Hearst's Sunday American and Atlanta Georgian.

AUCTION SALES.

AT AUCTION.

THE ENTIRE FURNITURE AND FURNISHINGS OF 18 BALTIMORE BLOCK, CONSISTING OF EVERYTHING TO FURNISH A HOME COMPLETE. THIS INCLUDES BED ROOM, DINING ROOM, PARLOR AND LIBRARY FURNITURE, BRASS BEDS, CHINA, CUT GLASS, SILVER, TABLE AND BED LINENS, WILTON SQUARES, ETC., FRIDAY, JULY 11, AT 10 A. M.

CENTRAL AUCTION COMPANY.
12 East Mitchell Street.

FOR SALE—MISCELLANEOUS.

FOR SALE—Good piano at great sacrifice Call Ivy 3383. 7-9-3

FOR SALE—Nine-year-old mule, sound, 1,300 pounds. 375 Edgewood Avenue. 7-7-2

ONE 7-passenger Cadillac, one horse, one mule for sale cheap. 295 Cooper Street. 35-7-7

FOR SALE—$75 Victrola and full set of records cheap. Peter Kouros, 35 Marietta Street. 7-7-8

HOUSEHOLD GOODS and instantaneous water heater; reasonable. Main 5215-J. 571 South Pryor. 7-6-5

TWO nice oak beds and springs cheap; table, baby carriage, sanitary couch, cot. 230 Washington Street. 7-7-23

FOR SALE—One horse covered top public dray in good condition. Bargain. 375 Edgewood Avenue. Ivy 3016 7-7-1

ON ACCOUNT of breaking up housekeeping, will sacrifice furnishings of a five-room apartment. Phone Ivy 847-J. 7-9-1

SAFES, FILES, cabinets, new and second hand. Gookin Bank and Office Equipment Company, 113-115 North Pryor Street. 7-9-21

FURNITURE—I BUY AND SELL CASH BARGAINS. S. M. SNIDER, 145 SOUTH PRYOR STREET. PHONE MAIN 1421. 6-30-28

FOR SALE—A-1 common flooring at $22 per thousand; best prices on all grades and sizes of lumber. Gate City Lumber Co., 604 Decatur St. Both phones. 7-8-27

FOR SALE—Racer type roadster, in good condition, about 40-horsepower; will sacrifice for $200; equipment worth this amount. Bell phone East Point 234, between 8 a. m. and 5 p. m. 7-9-11

PETIT Kerona Postcard Camera; Rectilinear lens, F 8, automatic shutter; splendid condition; $8.50 with plateholder or pack adapter, or would exchange for lumber. P. W. Gibson, 48 Cherokee. 33-9-7

AUTOMATIC REFRIGERATOR
Pays for itself in ice-saving.
$17.50 to $75.00.
C. H. MASON.
6-8 WEST MITCHELL STREET.

FIFTY PIANOS AT WHOLESALE.

ONE of the largest and best known piano manufacturers has fifty pianos to place in Atlanta at wholesale prices, with view of locating branch store; $10 cash, $1.25 a week. Send in your name, and we will write you full particulars. Address Piano Factory, care Georgian. 7-7-5

TYPEWRITERS FOR RENT.

TYPEWRITERS RENTED.
4 MONTHS FOR $5 AND UP.
Rebuilt typewriters, $23 to $75.
American Writing Machine Co.
48 North Pryor St. Phone Main 2526. 7-3-7

MOTORCYCLES AND BICYCLES.

THOR motorcycles, repairs and accessories; best equipped repair shop in city. We will take care of you. Southern Motorcycle Company, 116 Edgewood Avenue. 3-26-31

AUTOMOBILES AND SUPPLIES.

ATLANTA RADIATOR CO.
REPAIRING and manufacturing. Lamp and fender work. 72 Ivy Street. Atlanta phone 3816. 3-10-12

TRAVIS & JONES,
AUTOMOBILE REPAIRING.
Ivy 4832. 26 James Street. 3-1-54

TWO PASSENGER Hupmobile; cost $750. In perfect running condition. New tires; $75 worth of electric lights; for quick sale, $350. Address, G. R. T., care Georgian. 7-7-11

WE HAVE several Flanders chassis and will build body and paint car to your order. Bargain prices. Don't buy any second-hand car until you see us. NORTH PRYOR GARAGE, NORTH PRYOR PLACE. 4-2-28

AUTOGENOUS WELDING and machine repair work of all kinds. Satisfaction guaranteed.
SHEARER MACHINE CO.,
197 WHITEHALL STREET. 2-26-10

OVERLAND.

TWO five-passenger foredoor Overland touring cars; latest models; excellent condition; special price for quick sale $500 EACH.
Buick Motor Company, Atlanta Branch. 6-25-24

CLEARANCE SALE
OF
GOOD USED CARS.

Owing to the fact that we are going to move EVERY used car now on our floors by July 15th, we have put very low cash prices on the following cars:
Maxwell AA Runabout.
Maxwell AB Runabout.
Whiting 4-cylinder Roadster.
Maxwell Q Roadster.
Maxwell Q Roadster.
Primo 5-passenger Touring car.
Everett 1912 5-passenger fore-door Touring car.
Overland 1912 5-passenger fore-door Touring car.
Overland 1912 5-passenger fore-door Touring car.
Model 16 Buick 5-passenger Touring car.
Model 21 Buick 5-passenger fore-door Touring car.
If you want a good car CHEAP, call on us at once

BUICK MOTOR COMPANY,
241 PEACHTREE STREET.

CONTINUED IN NEXT COLUMN.

BUSINESS GUIDE

Auction Sales of Furniture and Household Goods.

CENTRAL AUCTION COMPANY, 12 East Mitchell Street, buys and sells everything; regular auction Tuesday and Friday. Bell phone Main 2424. 10-3-41

Banks.

AMERICAN NATIONAL BANK.
Corner Alabama and Broad Streets.
CAPITAL AND SURPLUS $1,000,000.

barber Shops.

15c HAIR CUTS 15c
AT NO. 3 VIADUCT PLACE.
6-27-35

Baseball Score.

PLAY Baseball scores given by innings at 77 Peachtree Street. You will find the standing of all the leagues. BALL

Carpenter and Builder.

FLY—SCREENS—FLY
COME see our roll-away screen, our roller-bearing screen, our sliding screen; none better. It will pay you to see our goods and get prices. 217 Kiser Bldg. Main 1319. Porter Screen Company. J. J. Crawford, Agent. 6-12-13

ALL KINDS OF REPAIR WORK.
D. M. WHEELER. 19 South Forsyth St.
Phone M. 4186. Atlanta 1547.
12-31-16

Cash Registers.



NATIONAL CASH REGISTERS.
60 NORTH BROAD ST., ATLANTA.

Ear, Nose, Throat and Lung Trouble.

DR. GEORGE BROWN, Diseases of the Ear, Nose, Throat and Lungs, 312-14 Austell Bldg. I have the only compound oxygen plant ever brought South and make this gas daily. Weak, nervous, anaemic and pale people are invited to call. 4-6-13

Fly Screens Made to Order.
OAKLAND CITY REPAIR WORKS.
Carpenter and cabinet work a specialty. Call West 242-L. Atlanta 528. C. F. Dickey, Mgr. 5-1-37

FLY SCREENS.
METAL AND WOOD FRAMES, portable garages. W. J. Baker Company. Bell phone Ivy 926. No. 811 Empire Life Bldg., Atlanta, Ga. 5-1-4

Furniture.

R. F. Jordan Furniture Co.,
144-6 Auburn Ave.
Bell Phone Ivy 4467;
Atlanta Phone 1800.
Old goods taken in part payment on new.
6-14-41

T. C. FURNITURE CO.
Cash or easy payments, 415 Marietta, Phone Atlanta 1797. 4-6-13

Hairdressing.

LADIES.
WHY WEAR hair that does not match, when you can have it dyed to match any shade? We have real natural shades in stock. If your switch is not full enough, can make it over and have any amount added at a reasonable price, at
THE S. A. CLAYTON CO.,
36½ WHITEHALL ST.,
SUCCESSORS TO CLAYTON & ZAHN.
M. 1769. 6-11-27

Jewelry.



WATCHES, Diamonds, Jewelry, Eye Glasses, Spectacles sold on the "divided payment" plan to reliable persons.
BANTA-COLE CO.
5 SOUTH BROAD STREET. 6-26-3

Keys.

KEYS MADE CHARLES L. REEVES, 13½ S Broad Street. Main 885. 7-1-44

Lace Curtains.

WORK called for and delivered; satisfaction guaranteed; prices, 25c to 50c per pair. Call Atlanta phone 2641. 6-2-13

WOULD YOU BUY a good automobile cheap? The automobile columns of the "Want Ad" section carry a list of automobiles and accessories.

AUTOMOBILES AND SUPPLIES.

FOR SALE—One Whiting 1911 model roadster, one Buick 35, 1912 model. Stowers Auto Garage Company, 34 and 36 Auburn Avenue. 6-3-203

CAMP CLEANS CARBONS.
While You Wait.
Sanford Decarbonizer used. No experimenting. It does its work perfectly. No adjustments disturbed. $1.50 to $2.50 per cylinder. Motorcycles, $1.
CAMP MACHINE SHOP.
275 MARIETTA STREET. MAIN 2937. 7-8-30

SAVE your auto and motorcycle tires by using Auto Puncture Cure. Seals valve leaks and all punctures up to 20-penny spikes automatically at once; preserves the rubber; prevents tube from sticking to casing; saves 35% of tire expense, 50% tire trouble and 40% of your religion. Watch for trademark, A. P. C. Call North Pryor Garage. Auto Puncture Cure Company, Atlanta, Ga. Phone Ivy 5990. 6-6-1

USED AND REBUILT AUTOMOBILES FOR SALE.

One Stoddard-Dayton Roadster, $600.
One Marmon five-passenger car, thoroughly rebuilt, $850.
One Cadillac, 1910, rebuilt and repainted, $700.
One Oldsmobile five-passenger touring car $450.
One Cartercar, 50-horsepower, seven-passenger; demonstrator; big bargain, $1,300.
One Cartercar, 40-horsepower Roadster; demonstrator; also a big bargain.
One Cartercar 30-horsepower, factory overhauled, repainted, $550.
One Cartercar 25-horsepower Roadster, rebuilt, $400.
One Electric Victoria, new batteries and mercury are charging board. Act quick. The outfit goes for $400.
These cars are guaranteed to be in the very best shape. Good bargains. Need space for new cars. Address Cartercar Company, No. 238-40 Peachtree Street, or telephone Ivy 2347. 6-25-25

Lighting Fixtures.

ELECTRIC and gas fixtures; all new styles; lowest prices. Queen Mantel and Tile Company, 56 West Mitchell Street. Phone Main 681. 1-16-16

Lime, Concrete, Roofing, Stone.

LADD LIME AND STONE COMPANY.
Lime, concrete and roofing stone. 915 3d Nat. Bank Bldg. 2-3-50

ICE COLD LEMONADE free for everybody, corner Park Avenue and Bryan St., Wednesday afternoon at 4 o'clock. 7-8-20

Mattress Renovating.

SANITARY MATTRESS RENOVATING—Factory new and up-to-date; moderate prices; give us a trial. Jackson & Orr Company, Means Street and W. & A. R. R. Both phones. 3-20-14

Machine Works.

SKIP—KNOCK—JUMP
CARBON.
CAMP cleans perfectly while you wait. A great thing for trucks. Try it.
CAMP MACHINE SHOP
275 Marietta Street. Main 2937. 7-8-29

New Rubber Tires.

NEW RUBBER TIRES put on your baby carriage. Repaired, repainted and re-covered. Phone Ivy 3076. Robert Mitchell, 229 Edgewood Ave. 2-13-9

Painting and Wall Tinting.

J. A. JOHNSON does all kinds of repair work. Painting and tinting a specialty. Bell phone West 1288-J. 397 W. Fair St. 6-22-137

Phenoline.

A DISINFECTANT, deodorant and germicide; destroys chicken mites and all kinds of insects. Phenoline Co., 106-A Edgewood Avenue. Main 2317, Atlanta 3038-A. 6-11-28

Royal Typewriters For Rent.

ROYAL typewriters rented; one month, $2.75; three months for $7.00; special rates to students. Royal Typewriter Co., 46 North Pryor Street. Phone Main 2492. 4-25-17

Safe Cracksman.



Fire and burglar proof safes opened and repaired. C. C. Downes, 29½ Marietta Street. Phones M. 2146. Atlanta 4922 4-5-11

Sewing Machines.

WE RENT new machines with complete set of attachments for $2 per month; also machines repaired; prompt delivery. Both phones 1893. Singer Sewing Machine Company, 79 Whitehall. 9-14-44

Signs.

SIGNS BROWN SIGN & PAINTING CO., 77½ Whitehall. M. 3780. 8-18-33

KENT ON SIGNS signifies best quality. Kent Sign Co., 130½ Peachtree Street. 3-5-20

Furniture Upholstering.

W. L. LUNSFORD & CO.
Satisfaction guaranteed. Main 5111, Atlanta 5950-F. 6-16-27

FURNITURE repaired, upholstering, refinishing neatly done. Work called for and delivered. Young K. Carson, 479 Marietta Street. Atlanta 3567. 6-7-29

Stove and Range Repairing.

STOVE DOCTOR.
STOVE, range and furnace repairing. 61 South Pryor Street. Bell Phone Main 1460. Atlanta phone 1410. 4-10-10

DAN, THE FIXER.
STOVES AND REFRIGERATOR REPAIRING.
We sell second-hand gas stoves.
We sweep chimneys.
121 WHITEHALL STREET.
Atlanta phone 2235 Bell phone M. 2699.

Trunks, Bags and Suitcases.

RETAILED AND REPAIRED.
ROUNTREE'S, 77 WHITEHALL ST.
PHONES: Bell M. 1576. Atlanta 1654.

Umbrellas.

UMBRELLAS
Buy from makers. $1.00 up, with detachable handles—kept in repair free.
Taylor Umbrella Co.
116 1-2 Whitehall St.
4-23-3

Window and Housecleaning.

NATIONAL Window Cleaning Co., 47 E. Hunter St. Main 1175, Atlanta 1051. 7-2-42

AUTOMOBILES AND SUPPLIES.

WINDSHIELDS,
RADIATORS, lamps, fenders, repaired as good as new. Manufacturers all kinds sheet metal work. Warlick Sheet Metal Company, 243 Edgewood. 3-4-64

VULCORINE COMPANY
309 PEACHTREE STREET,
ATLANTA, GEORGIA.
VULCORINE GUARANTEE.
1. VULCORINE is guaranteed to act on incision from inside of inner tube to prevent air leakage from any incision not larger than a thirty-penny spike nail.
2. VULCORINE is not a pasty or sticky substance and will not adhere to the outer casing.
3. VULCORINE does not interfere with removing inner tube from one casing to the others.
4. VULCORINE is not affected by heat, cold or other weather conditions.
5. VULCORINE does not affect the guarantee of any automobile tire manufactured.
6. VULCORINE will prolong the life of inner tube 25 to 50 per cent.
7. VULCORINE adds an average additional weight of seven (7) pounds per car.
8. VULCORINE is guaranteed to be entirely satisfactory and if it does not properly perform the above functions for a period of two years we will refund your money.
VULCORINE COMPANY
Reference: Fourth National Bank, Bradstreet. 6-1-38

Tire Repairing.

HIGH-GRADE STEAM VULCANIZING. Retreading a specialty. Prompt attention given express shipments. Sanders-Speer Vulcanizing Company, 100 Spring Street, Atlanta, Ga. 3-28-15

Autos Wanted.

WILL EXCHANGE equity in modern six-room Inman Park bungalow for electric coupe; must be in first-class condition and up to date. Address Electric, care Georgian. 6-29-73

FOUND IT AT LAST!
HOW TO REMOVE THE CARBON FROM AUTOMOBILE CYLINDERS WITH OXYGEN.
To clean one set takes about one hour's time.
It's done right on the car.
Not an adjustment is disturbed.
No possible injury can result to car.
Think of the saving in time and money!
Come and let us show or tell you how it's done. You'll be astonished.
ATLANTA WELDING CO.
74 IVY STREET. Bell Phone Ivy 5367.

CONTINUED IN NEXT COLUMN.

The Georgian's Rent Bulletin

ROOMS AND BOARD.

GOOD ROOM and board at 98 Capitol Avenue; close in. Bell phone Main 4413-J. 7-7-36

NICE rooms and board, ladies or gentlemen, $4 to $6 week. 123 Capitol Avenue. 6-28-36

FURNISHED ROOMS with or without board; all conveniences; close in. 109 West Harris. 7-8-22

ROOM AND BOARD with all conveniences; close in. 327 Whitehall Street. Phone Main 3286. 7-8-43

BOARDERS WANTED—249 Whitehall Street. Nice rooms and good board. Call Main 3878-J. 7-8-39

FURNISHED ROOMS and board; close in; good board. Call P., 5905-B Atlanta. 55 Luckie. 7-8-10

NEATLY furnished cool front room with board; summer rates. 111 Washington Street. Main 5361-J. 7-7-35

FOUR business young ladies desiring home-like place, will be suited by applying 52 Formwalt St. 7-8-37

DELIGHTFUL room with board for legislators. Mrs. Gregory, 514 Peachtree Street. Ivy 1499-J. 7-3-22

NICELY furnished rooms, with or without board. Reasonable. 22 Garnett Street. Atlanta 6006-F. 7-4-15

362 PEACHTREE Street; fine location; large, cool rooms; excellent meals; reduced rates for summer. 7-7-27

CLOSE IN, nicely furnished, delightfully cool room; good board; walking distance. 160 Spring St. 7-9-10

BEST MEALS IN TOWN, $3 WEEK; ROOM AND MEALS, $4. 197 SOUTH PRYOR. CALL MAIN 5048. 7-8-42

NICE meals, good service, close in, walking distance; one minute from Candler Bldg. 132 Spring St. 7-9-6

TWO beautifully furnished rooms; excellent table; coolest part of street. 223 Courtland St. Ivy 3688-J. 7-9-26

DELIGHTFUL furnished rooms in private home; fine location; all conveniences. 90 East Harris Street. 7-7-29

ROOM and board; connecting bath; ideal location; also roommate for lady. 442 Peachtree. Ivy 4562. 7-3-11

CHRISTIAN people can get good board and rooms in quiet home; reasonable price. 63 E. Cain. Ivy 6933-J. 7-3-17

LADIES or gentlemen, to board in private family; prices reasonable. 3 Hall Avenue, end of Highland Avenue. 7-9-40

IVY HOTEL, 98 IVY ST.
AMERICAN PLAN, $1.25 up. Weekly Rates. 7-8-8

APPLY at 178 Washington Street if you desire good board with large, airy room and home comforts; references exchanged. Main 1978. 7-9-42

WANTED—Boarders; nicely furnished front room and board in private family on North Side for two gentlemen. Bell phone Ivy 7045-J. 6-30-34

PEACHTREE STREET.
AT No. 534, nicely furnished rooms with board for couple, with all conveniences. Ivy 7537. 6-19-30

36 EAST NORTH AVE.
BETWEEN the Peachtrees; nicely furnished rooms and excellent table board. Ivy 6501. 7-3-12

BELLEVUE INN.
NICELY furnished single or double rooms, with or without meals. 57 E. Third. Ivy 1598-L. 6-12-24

I HAVE a beautiful home, eight acres of ground, all modern improvements; Jersey milk and butter, vegetables, etc. 400 Confederate Avenue. Reasonable price. Bell phone Main 2514-J. 7-8-4

PEACHTREE INN.
Peachtree and Alexander Sts. American plan $7.50 week up. Room to yourself. European, $3 week up. 1-9-34

OPPOSITE THE CAPITOL.
LARGE, nicely furnished rooms; excellent table board; hot and cold water. 121 Capitol Square. Main 4839-L. 7-2-4

477 PEACHTREE.
AN ELEGANT front room, with private bath, refined neighborhood; meals if desired; homelike. Bell Ivy 7010. 6-20-45

BOARD WANTED.

WANTED—Room and board, within walking distance of Fulton Bag and Cotton Mills office; must be first-class. Either phone 1787. 7-8-28

FURNISHED ROOMS FOR RENT.

ONE NICELY furnished front room for rent. Apply 168 Crew. 7-8-40

NICELY furnished front room. Telephone. 161 South Pryor Street. 26-9-7

NICE, small room for rent cheap, lady or gentleman; North Side. Phone Ivy 6705. 7-8-44

ONE nicely furnished room, first floor, connecting with bath. 116 East Fair Street. 7-7-39

NICELY furnished room; close in apartment; small private family. Phone Main 3589. 7-7-16

TWO bedrooms and one suitable for light housekeeping. 163 Courtland St. Ivy 7057-J. 7-9-27

BEAUTIFUL furnished front room, private family; close in. 52 Currier St. Ivy 6327-J. 7-7-20

THREE or four rooms, nicely furnished, to let July 15, for housekeeping. Main 3115. 7-8-26

NEWLY furnished, delightfully cool rooms; good location; close in. 138 Spring Street. 30-9-7

NEATLY furnished and cool room, close in; one minute from Candler Bldg. Ivy 3122. 7-9-7

COUPLE desiring nice, cool, homelike place will be pleased by calling at 52 Formwalt Street. 7-8-38

NEATLY furnished single front cool and quiet room; private family; close in. Main 1592-J. 7-7-33

TWO or three furnished rooms for light housekeeping, or single; private family. Main 1592-J. 27-7-7

NICELY furnished cool front room; all modern conveniences; very close in. 37 Chapel Street. 7-9-32

HOUSEKEEPING rooms, large front room and single room. 210 Spring St. Phone Ivy 3205-J. 7-3-10

A CULTURED HOME for two business men or women; excellent neighborhood. Ivy 3707-J. 7-8-14

TWO ROOMS furnished for light housekeeping, $3 per week. 266 Whitehall. Phone Main 2915. 7-7-18

SUITE of rooms with bath on first floor for light housekeeping. 352 Peachtree Street. Ivy 2163-J. 36-7-7

BEAUTIFUL single room for gentleman, every convenience. Close in. 61 East Cain, Apartment 5. 7-9-25

FURNISHED room and dressing room in refined Northern home; convenient to meals. Ivy 5859-J. 7-6-140

FURNISHED ROOMS for rent at 123 West Harris Street for light housekeeping or otherwise. 7-6-149

TWO ROOMS for light housekeeping; no children. Apply The Felton, 107 Ivy Street. Ivy 4478. 7-8-6

COMPLETELY furnished housekeeping rooms for rent; $2.75 weekly. Main 2758-J. 31 Hood Street. 7-8-41

CONTINUED IN NEXT COLUMN.

FURNISHED ROOMS FOR RENT.

VERY desirable nicely furnished room for rent; close in; North Side; all conveniences. Ivy 5638. 7-8-13

NICELY furnished rooms; close in; summer rates. Mrs. Ben Dearybury, 72 Spring. Atlanta 2173. 35-8-7

ONE or two gentlemen desiring room in adult family with home privileges can find it by calling Ivy 6033-J. 7-8-31

ONE or two nicely furnished front rooms; all conveniences; close in. 127 Cooper. Atlanta 5719-B. 7-8-35

LARGE, cool room; furnished or unfurnished; for light housekeeping. 216 S. Pryor. Atlanta phone 1414. 7-7-19

BEAUTIFUL, cool, front room; private bath, shady lot; gentleman. "Between Peachtrees," care Georgian. 84-6-7

TWO nicely furnished connecting first-floor rooms for light housekeeping. 286 Central Ave. Main 4658-J. 7-7-22

TWO nicely furnished front rooms for housekeeping; connecting bath; sink; very cheap. 290 Washington. 7-8-34

THE coolest and most delightful rooms in city; excellent location; low rates. 374 Peachtree Street. Ivy 5450. 7-7-25

TWO neatly furnished, large cool rooms, all conveniences; gentlemen only. 403 Whitehall. Atlanta Phone 5855-M. 7-9-26

TWO clean, cool rooms for housekeeping; also bedrooms; modern conveniences; close in. 81 Brotherton Street. 7-3-14

NICE, cool rooms; also light housekeeping apartments; private family; close in. 151 Spring Street. Ivy 6640-J. 7-5-18

386 WHITEHALL ST.
FOUR ROOMS with private bath. Main 2693-J. 7-9-35

NICE furnished front room to one or two young men; modern conveniences, with private family. Apply 174 Forrest Avenue. 30-8-7

TWO connecting rooms for light housekeeping; gas stove, private back porch; every convenience; close in. 29 Currier St. 7-3-16

FIVE delightfully furnished, cool, conveniently located rooms for rent; 100 feet from Peachtree Street. 15 East Cain Street. 32-8-7

NICELY furnished rooms, close in, to acceptable parties at very low rate for summer. Call and see them at 32 E. Cain St. 7-5-5

LARGE, well furnished room, with three windows, telephone, hot water, electric lights, private family, on Forrest Avenue. Ivy 955. 37-8-7

TWO nicely furnished first floor rooms in North Side private family; all conveniences; walking distance; reasonable. 74 E. Merritts Avenue. 7-7-7

CHESTERFIELD.
EXCLUSIVE bachelor apartment; shower-bath. 15 W. Harris. 7-6-18

LARGE, newly furnished room and kitchenette complete; cool, desirable and very reasonable. 9 East Alexander, corner West Peachtree Street. 7-9-22

ONE furnished room, suitable for couple or two young men or two young ladies; reference required. Apply 331

Atlanta Real Estate Is Certain to Increase in Value. There Are Bargains in These Ads

Poultry, Pet and Live Stock

Bad Odors, Impure Food and Water Main Causes for Sickness

A Few Practical Poultry Pointers That Will Help You, so Take Note.

The main causes for sickness in poultry are bad odors, impure food and water, decaying matter within reach, old bones, tin cans not rinsed out and rubbish of all kinds. These should be removed at once. A box of lime in the henhouse is a splendid deodorizer. Try it.

Keep a good supply of green stuff growing at all times. Sow one thing this month and another the next, and so on, or rather "sow on."

There is nothing so decidedly essential to the health of both the old and the young chickens as a good supply of green bulky food.

Skunks bothering poultry and eggs may be obliterated by breaking a small hole in a fresh egg and inserting a very small bit of strychnine; paste a little tough paper over the hole and put it under the roost. As Mr. Skunk prefers eggs to chickens or anything else, you are pretty sure to get him.

A Buff Orpington, very light or dark in color, is not necessarily of impure blood. Any breed is likely to show off some color specimens, but these should not be used as breeders.

Rough or scaly legs can be cured by anointing them with a mixture of half and half lard and kerosene. It should be applied freely at least twice a week until removed. Better still, keep your stock free from the trouble by thorough cleanliness about the house, yards, etc.

Drain out or fill the filthy old frog pond where the hens have been drinking and supply them with clean fresh water. They will be much healthier and you and your family will, too.

Eggs for market should be kept in a cool place as gathered each day until the time to send them off. If you have a cellar or pit under ground keep them in that upon bricks on the ground. Extreme heat tends to spoil eggs very rapidly.

Scatter the feed for the chickens under the plum trees if you have such. In the feeding they will gather up many insect pests which work upon the fruit and trees. Digging about the trees will cause them to hunt about the roots for worms. Shaking the tree at feeding time will dislodge many an insect and diseased plum which the hens will destroy.

Overcrowding the young stock is the cause of much trouble and loss. There are very few poultry yards in which the young stock is not crowded more or less. Crowding means bad air in the houses or coops and distemper or roup is the result, with sorehead and pip thrown in. As the chick grows so rapidly we fail to realize how much more room they really need. Let us supply it before it is too late. A severe culling of the poorer specimens for the market is an additional remedy.

Judge Marshall:

Can you tell me what causes some hens to pull the feathers off their mates about the heads and necks? Some of mine do that until the hens are a perfect sight to look at. I would like to know the cause and a remedy if you could give one.

We get much good out of The Georgian poultry department and are always ready to read it. I am yours truly, J. C. CARTER.

Sparta, Ga.

ANSWER.—Feather pulling, as it is commonly called, is a mighty bad habit, and is caused by different things. Too close confinement in a yard without green stuff, not enough exercise or things to keep them out of mischief; sometimes a lack or need of meat, or something a little salty. If you will hang up a piece of salt bacon for them to peck at, or a little fresh meat. When the first offender is noticed it is the part of wisdom to take her away from the rest of the flock at once, as it is a habit that is very likely to be taken up by many of the flock.

Bantams.

BANTAMS—Game bantams, Sebrights, Buff Cochins. Carlisle Cobb, Athens, Ga. 4-26-30

Ducks.

PURE WHITE Indian Runner duck eggs from snow-white prize-winning stock; $1, $2, and $3 for thirteen. Day-old to month-old ducklings, 25c to 50c each. Coweta Duck Farm, Senoia, Ga. 4-9-15

Eggs—All Varieties.

THE EGGS of different varieties of fowls will be found classified under their respective breeds in the future, instead of under the classification of "Eggs."

Leghorns.

1,500 GRAND White Leghorns; breeders; of our celebrated "Model" strain; in perfect health; pure white, and heavy layers; must have room; sacrifice price, $1 each. Order to-day. Model Poultry Farm, "The Farm of Quality," Box G, Colbert, Ga. 6-17-29

Orpingtons.

WHITE ORPINGTONS for sale, four hens, one cockerel, $15; six hens, one cock, $20; ten hens, one cockerel, $35; five cockerels, $5 each. H. A. Black, Cartersville, Ga. 1-23-7

Plymouth Rocks.

PARTRIDGE ROCKS—The South's leading winning strain. Can give quality and blood lines unequaled by any breeder in the South. My birds are winners at the Southern International, Macon, Columbus, Griffin, Nashville, Tenn.; Louisville, Ky.; Shreveport, La. Send for booklist. R. P. Cotter, Box G, Jacksonville, Ga. 2-15-17

DO YOU WANT a high-grade pen of best paying variety at bargain? Have pen Partridge Plymouth Rocks, came straight from Noftzger, originator; will sell for $15. Cost $25. Am leaving city, so must sell. These birds are coming variety. Good for eggs and meat. This pen grand foundation stock. Address P. H. Whiting, care Atlanta Georgian, Atlanta. 7-8-1

Poultry—All Varieties.

HOW to grow alfalfa and become rich; booklet telling how easily it can be done for a 2c stamp. Loring Brown, Box G, Smyrna, Ga. 6-26-17

Poultry—Disinfectants.

AGASCO-SPRAY

WILL RID your premises of mites, lice, fleas and ants. It is ready for immediate use with brush or spray pump. When applied to poles and nests it eradicates lice and mites so effectually that fowls do not have to be carried through that inconvenient and nerve-racking process of dipping. Manufactured by Atlanta Gas Light Company, Atlanta, Ga.

Wyandottes.

TWENTY White Wyandotte hens and two cock birds for $25. March and April hatched; pullets at $1 each. A. G. Wilson, Lithonia, Ga. 6-25-4

Dogs.

POODLE PUPS, two months old, for sale. Call Atlanta 3047-B. 21 Dunn Street, West End. 7-9-39

FOR SALE—Five nice thoroughbred Beagle hound pups, $4 each. M. L. Crawford, Tiger, Ga. 39-8-7

COLLIE DOG, five months old; pedigreed stock-trained. Bottenfield. Phone 27-J, Decatur, Ga. 7-3-34

DOGS—Grand pair fox hound puppies; also pair Beagle puppies; these and other untrained and trained dogs at out-of-season prices. Montview Kennels, Kernersville, N. C. 27-28-6

Hogs.

FOR SALE—Three brood sows and one male fullbred Berkshire, M. 4486-J. 42-6-7

Horses, Mules, Vehicles, Etc.

FOR SALE OR HIRE—Mule and wagon. Withers, 154 Whitehall Street. 7-8-21

Seeds.

TURNIP SEEDS by the million; also rutabaga, mustard, kale, lettuce, beet, carrot and corn for present planting. Mark W. Johnson Seed Co., 35 South Pryor St. 33-8-7

Poultry, Plants and Seeds.

H. G. HASTINGS & CO.

SEEDS AND POULTRY SUPPLIES. BOTH PHONES 2568.

OUR NORTH SIDE AND SOUTH SIDE DELIVERY LEAVES THE STORE AT 9:30; INMAN PARK AND WEST END DELIVERY LEAVES AT 2:00 P. M. ORDERS GIVEN BEFORE THESE HOURS WILL BE DELIVERED SAME DAY THEY ARE GIVEN.

IT'S TIME to feed Pratt's Poultry Regulator; it hastens laying maturity, insures quick and complete moult. That means fall and winter eggs, which bring the big prices. It acts on the digestive and egg-producing organs. Your money back if it fails. 25c, 50c and $1 packages.

RID your houses of murderous blood-sucking mites. Lee's Liquid Lice Killer does the work effectively, easily, at a small cost. Quart 35c, half gallon 60c, one gallon $1.

HAPPY, healthy, hustling hens produce the eggs and bring in the money. Health is more than freedom from disease. It means perfect digestion and good circulation. Conkey's Laying Tonic puts and keeps hens in this condition. 25c, 50c and $1 packages.

DUST THE hens with Lice Powder, a very effective way to get rid of lice. 25c and 50c.

How is Business?

A small ad in the Business Guide of the "Want Ad" Section will build up your trade. It points the way to your place. How many people know what your business is and where it is located?

PURCHASE MONEY NOTES.

FOR SALE—Four purchase money notes, $4,500 each; due March 1914, 1915, 1916, 1917. Address Owner, care Georgian. 38-8-7

MONEY WANTED.

WANTED—$150 for 60 days on good security; will pay good fee. Address 232 Brown-Randolph Bldg. 25-7-7

ESTABLISHED 1888.

6%—WE WILL PAY—6% ON SAVINGS

In Sums of $500 and over.

THE MERCHANTS AND MECHANICS BANKING AND LOAN CO.

209 Grant Building. Telephone Ivy 5341.

Cash Capital $120,000.

Thos. J. Wesley, Cashier.

B. M. Grant, President.

3-11-50

THE ATLANTA GEORGIAN

Published by The Georgian Company, 20 East Alabama St. Atlanta, Georgia.

Entered at Atlanta postoffice as second-class matter.

Subscriptions Payable in Advance.

One year,	mail, postage prepaid,	$5.00
Six months,	mail, postage prepaid,	2.50
Three mos.,	mail, postage prepaid,	1.25
One month,	mail, postage prepaid,	.45

Subscriptions Payable in Advance.

Delivered by carrier, one year	$5.20
Delivered by carrier, six months	2.60
Delivered by carrier, three months	1.30
Delivered by carrier, one month	.45
Delivered by carrier in Atlanta and other cities, one week	.10

REAL ESTATE FOR SALE.

Sharp & Boylston

308 EAST FAIR.

THIS IS a good house on a lot 37x100 in a section that always stays rented. We can sell this place so that it will be a good investment. Come in and let us give you a price on this.

ROYSTON AVENUE.

THIS IS a modern up-to-date house on a street that is building up very fast. House has six nice rooms, large bath, sewer, water, gas and electricity. Rooms are nicely tinted; floors are stained, and the arrangement is very convenient. We can sell this on easy terms.

SHARP & BOYLSTON.

36 S. BROAD STREET. PHONES 756.

MONEY TO LOAN.

SPECIAL HOME FUNDS TO LEND, any amount; 6 per cent. Write or call. S. W. Carson, 24 South Broad Street. 4-1-17

WE HAVE three thousand for two good mortgages on Atlanta real estate. Georgia Land and Loan Co., 509 Third National Bank Bldg. 7-9-18

WE HAVE $10,000 to loan on close-in business or residence property, in sums of $1,000 and upward. Loan Department, A. J. & H. F. West. 7-8-24

FARM LOANS PLACED in any amount on improved farm lands in Georgia. The Southern Mortgage Company, Gould Building. 7-12-1

R. C. DeSAUSSURE.

TIME and monthly loans negotiated on real estate. Room 813 Atlanta National Bank Bldg. 7-1-43

MONEY FOR SALARIED PEOPLE AND OTHERS, upon their own names; cheap rates, easy payments. Confidential. D. H. Tolman, 820 Austell Building.

WE HAVE plenty of money to lend at lowest rates on Atlanta and nearby property, either for straight or monthly payment plan. Also for purchasing purchase money notes. Foster & Robson, 11 Edgewood Avenue.

REAL ESTATE FOR SALE.

DRUID HILLS LOT, 150x200; shaded and beautiful; $50 foot. Ivy 746. 7-9-28

GOOD five-room house on Newport Street; price $2,850; $200 cash, balance monthly; no loan. Call Ivy 746. 7-9-29

ADAIR AVENUE LOT, 50x170, large oak shade; finest view in the city; a bargain at $2,250. Call Ivy 746. 7-9-31

LEASE OR SALE—Artistic bungalow; screened, tiled, furnace, garage. Address "Ansley Park," care American. 83-6-7

OWNER will sell elevated city lot in good neighborhood, for $300. Phone Berriman, Ivy 1421. 515 Third National Bank. 7-9-5

FOR SALE—Six-room bungalow, 44 Mell Avenue, by owner. Cheap on terms. David G. Coy, 375 Edgewood Avenue. Ivy 3016. 7-7-2

PONCE DE LEON AVENUE HOME of eight rooms, on beautiful lot; new and a bargain; $10,000; reasonable terms. Call Ivy 746. 7-9-30

WHEN you are sick you send for a doctor. When you want to buy a lot, call on Bottenfield, the Subdivision Specialist in high-class building lots. 1021 Empire Building. M. 3010. 7-6-26

FOR SALE—By owner in East Point, four nice new bungalows, just completed; $1,250 to $1,800, on easy terms. H. S. Berry, East Point, Ga. Atlanta phone 143, East Point Exchange. 7-8-5

FOR SALE—I am completing a home at East Lake and therefore desire to sell the residence, 595 Piedmont Avenue, corner Third Street. Joseph Richardson, 729 Equitable Building. 7-4-25

WHY WORRY looking to buy a home? Just phone Bottenfield's Agency, and they will find it for you in any part of the city. 1021 Empire Building. Phone M. 3010. 7-6-21

OWNER leaving city will make special offer to parties desiring North Side two-story home or Inman Park bungalow. Both brand new and modern. Phone or write Berriman, Ivy 1421. 515 Third National Bank Bldg. 7-9-5

$2,000 HOME on the Gulf of Mexico. Easy terms, if necessary. Fine fishing and sailing; 3½ miles to largest export lumber harbor in United States; one block bathing and electric car line. Also lot in Decatur. Easy terms. If you want your money's worth, address Bargain, care Georgian. 27-9-7

REAL ESTATE FOR SALE OR EXCHANGE.

FOR BEAUTIFUL HOMES and building lots in College Park, the most desirable suburb of Atlanta, see I. C. McCrory.

FARMS FOR SALE.

I OWN and offer for sale, exchange or lease, several well improved productive farms. Easy terms. G. H. Waddell. 114 Candler Building. 6-26-1

REAL ESTATE FOR EXCHANGE.

A BEAUTIFUL two-story home on Virginia Avenue for smaller renting property. Ivy 385. 7-7-16

FORTY-FIVE acres rich land on the Brown's Mill Road, to exchange for city property. This place is only six miles of the center of city and fine stream of water through place; also ideal building sites. Price attractive. T. H. Simmons Realty Company, 507 Peters Bldg., Atlanta. Main 2041. 7-8-2

MEDICAL.

DROPSY CURED—Relieves shortness of breath in 36 to 48 hours. Reduces swelling in fifteen to twenty days. Cole's Dropsy Remedy Company, 408 Austell Building, Atlanta, Ga. 5-25-11

DR. EDMONDSON'S Tansy, Pennyroyal and Cotton Root Pills, a safe and reliable treatment for painful and suppressed menstruation, irregularities and similar obstructions. Trial box by mail, 50c. Frank Edmondson & Bro., manufacturing chemists, 11 North Broad St., Atlanta.

REAL ESTATE FOR SALE. HOUSES FOR RENT.

W. A. FOSTER & RAYMOND ROBSON

11 EDGEWOOD AVENUE.
REAL ESTATE, RENTING AND LOANS.

FOR SALE.

ON MURRAY HILL AVENUE, on the North Decatur car line, we have a good eight-room two-story home on lot over two acres. Fine garden and plenty of fruit; $5,200. See Mr. Cohen.

ON THE EAST LAKE car line we have a nice 5-room bungalow on little over ¼-acre lot, that we can sell for $2,250. Owner would consider exchanging equity in same for vacant lot or an automobile. See Mr. Bradshaw.

ON GORDON STREET, West End, on the best part of the street, a comfortable 9-room residence on lot 50x200 feet, for $7,500. Would take smaller place in part payment. See Mr. White.

ON THE CAR LINE, close to East Lake, 4 acres for $4,000. This is a splendid purchase. Terms. See Mr. Hook.

SUBURBAN BUNGALOWS—With city conveniences; 15-minute car service. In good, established neighborhood. Brand new, 6 rooms each. Have bath, hot and cold water, tile sidewalks; big lots; nice mantels, electric fixtures, etc. This is your opportunity to buy a home on easy terms, and at bargain prices, as we are instructed to sell them—and we will. Simply ask for a salesman; all are posted.

FOR RENT.

INMAN PARK.

We HAVE a lovely 11-room house in the pretty part of Inman Park on large corner shaded lot, with all of the modern conveniences, large porches, plenty of closet room and abundance of back yard; just the location for splendid private home or large enough for a few first-class boarders; just put in splendid condition. Price, $75 to A-1 tenant.

ON COLQUITT, on Euclid and on Austin we have three of the best 8-room houses that we know of. These are modern and most attractive in design, on large shaded lots and the locations are the best that we can offer in the city. To act now at this rather off season for houses of this character and you will get a home and a rental that you could not hope to get in September. Let us tell you about these.

FOR THIS SEASON OF THE YEAR we have some of the most attractive homes, ranging from five to ten rooms, in almost every desirable part of the city. Get our latest rent sheet and then if you will call we will take pleasure in letting you see any of these places.

FOSTER & ROBSON,
11 Edgewood Avenue.

IF YOU HAVE MONEY to lend, we can place it safely.

HOUSES FOR RENT. HOUSES FOR RENT.

FOR RENT—175 BASS STREET.

On the south side of Bass, between Washington and Crew, we have a two-story six-room frame. Has gas, hot and cold water, bath, washstand, closet and sink. Is in good condition. Washington Street car half block. Lot 50x35. $25.

WE PUBLISH A WEEKLY RENT BULLETIN, giving a good description of everything we have for rent. Get a copy.

JOHN J. WOODSIDE.

Atlanta Phone 618. 12 AUBURN AVE. Bell Phone Ivy 671.

FOR RENT LUCKIE STREET STORES

WE HAVE just completed three excellent stores, suitable for drugs, groceries, or any retail purpose. There are no other stores in this immediate neighborhood, and you can make good there. All improvements. Come and get a price.

TURMAN, BLACK & CALHOUN

SECOND FLOOR EMPIRE BLDG.

REAL ESTATE FOR SALE. REAL ESTATE FOR SALE.

FOR SALE JOHN J. WOODSIDE

Terry Street Bargain.
(MAKE CASH OFFER.)

OWNER, non-resident, asks us to get best offer quick; 89 Terry; buy at your price.

THOS. R. FINNEY, Sales Mgr.,
12 "Real Estate Row."

NORTH BOULEVARD 8-ROOM HOME—$6,000.

NEAR Ponce DeLeon Avenue and the North Avenue School, 2-story, eight rooms, 4 bedrooms and all modern improvements; east front. On the prettiest block on the Boulevard. Street has been paved with wood block; $6,000 on terms.

NEAR MYRTLE STREET AND TENTH STREET SCHOOL.
NEW BUNGALOW—A BEAUTY.

SIX large rooms, hardwood floors, furnace heat, complete in every way, this bungalow can not be equaled on the North Side for the price—$5,750, on easy terms. If you are looking for a North Side home near a school and in a splendid section, see us about this one.

THOMSON & LYNES

18 and 20 WALTON STREET. PHONE Ivy 718.

FOR SALE BY GREENE REALTY COMPANY

FINE FARM NEAR ATLANTA—300-ACRE FARM ON CHATTAHOOCHEE RIVER, WITHIN ELEVEN MILES OF ATLANTA; two-thirds very fine bottom land. Cheapest place in vicinity. Price only $50.00 acre. We can take some good Atlanta renting property part payment. Don't let this get by you. It's a money-maker.

511 EMPIRE BLDG. REAL ESTATE, RENTING, LOANS. Phones 1599.

81 ROCK STREET—Lot 40 by 142 and on a corner; $2,100 buys it. Room for two more houses. GOOD SECTION to invest a little money.

LOOK AT 92 FOUNDRY STREET, between Elliott and Mangum Streets. Lot 40 by 90; six-room tenement; rented for $17.50 per month and close to Terminal Station. Price $3,000, on terms.

J. R. SMITH & J. H. EWING

REAL ESTATE, RENTING, LOANS.

Ivy 1513. 130 Peachtree. Atl. 2865.

Purchase Money Notes Wanted

WE ARE in the market for good annual purchase money notes in any quantity. Local money and quick action. Can also handle some first mortgage loans.

FINCHER & MARRIOTT

JAS. H. REYNOLDS, Sales Manager.

1520 Candler Building. IVY 5213.

SODA FOUNTS, IMPORTANT NOTICE

THE CARROLL (PAT.) SANITARY SODA WATER TRAYS FOR CARRYING SOFT DRINKS ARE READY FOR DELIVERY AND SALE. DON'T LET YOUR COMPETITOR GET AHEAD OF YOU. GET IN THE LEAD, HOLD YOUR TRADE AND PLEASE YOUR CUSTOMERS. YOU WILL EVENTUALLY BUY THEM, WHY NOT NOW? YOUR INCREASED TRADE WILL SOON PAY FOR THEM. WRITE OR PHONE YOUR ORDER. BELL MAIN 1680, ATLANTA 272. ADDRESS CARROLL & GREENE, SALES AGENTS, 4 NORTH PRYOR STREET. CAN USE SEVERAL SPECIALTY MEN. TERRITORY ALSO READY FOR STATE AGENTS.

REAL ESTATE FOR SALE. REAL ESTATE FOR SALE.

HIGH-CLASS BUILDING LOTS.

BELOW we offer several choice building lots in unsurpassed neighborhoods. A look at any of these will convince you of their desirability and also of the scarcity of similar ones.

ON PEACHTREE CIRCLE, just off Peachtree and Fifteenth Streets, fronting the wide plaza formed by three streets and facing some of Atlanta's handsomest homes, we offer a lot 100x234 feet; price $11,500.

FACING Piedmont Park, we offer several lots 67x200 feet, at $115 per foot.

ON PIEDMONT AVENUE, just beyond the Driving Club, facing East, we offer a 60-foot lot with plenty of trees. This lot has an ample depth of 160 feet. Price $3,750.

REASONABLE terms can be made on any of the above mentioned lots.

FORREST & GEORGE ADAIR

REAL ESTATE AND CONSTRUCTION NEWS

Realty Men Busy On Mansion Plans

Legislative Action Expecetd Soon. Luckie Street Stores Completed. More Insurance Money.

Real estate men are watching closely the deliberations of the State Legislature on the proposal to sell the Governor's Mansion at the southwest corner of Peachtree and Cain Streets. Action has been taken looking toward the appointment of committees to report on this proposition, and something of a definite nature is expected soon.

In the meantime several locations for the Governor's Mansion have been decided on—that is, real estate men will offer them.

Two years ago the State had offers varying from about $330,000 cash to upward of $450,000. Some of these propositions were for straight sale, some for lease and some for exchange.

Luckie Street Stores Finished.

Charles H. Black has practically completed three stores in a two-story building in the triangle formed by the convergence of Luckie, Hayden and Harris Streets, at a cost of $17,500. These were taken under contract to the owner, J. M. Hawkins.

Wednesday's Auction Sale.

Gid Hanna and William A. Vernoy, who are offering five building lots and a six-room slate roof house in the Grant Park section Wednesday afternoon at 4 o'clock, are expecting a large crowd out. They have plastered the city with dodgers and have advertised in other ways. The lots are at the corner of Park Avenue and Bryan Street, and the agents have supplied lemonade for the attendants. J. W. Ferguson & Son will be the auctioneers.

More Insurance Money.

For some time the insurance companies of the East have been lending a great deal of money on policies, which has decreased their reserve funds to such an extent that it has been impossible to lend as much as formerly on real estate. Now it is announced that policy loans having dropped down somewhat, there will soon be more money to lend on land.

Charles H. Black, of Turman, Black & Calhoun, received a notice to this effect from a firm which his concern represents in Atlanta. Mr. Black declares that the insurance companies have great faith in Atlanta property, and of late the let-up has been due to a lack of funds.

Residences for Sale.

Joseph Richardson is completing a residence at East Lake and has accordingly put the home at 595 Piedmont Avenue on the market. The latter property is at the corner of Third Street.

The residence at 123 East Eleventh Street is also for sale. This is between Piedmont Avenue and Piedmont Park. It is a two-story house on a lot with 103 feet frontage. The price is $10,500.

The cottage at 713 Gordon Street, on a lot 50 by 210 feet, is for sale at $3,000, on terms of $300 cash and $20 a month.

BUILDING PERMITS.

$1,200—Emma R. Guthman, 72 W. Fourteenth Street; additions. Day work.

$700—Mrs. S. E. Clark, McDonough Road; repair fire damage. Day work.

$700—Standard Oil Company, Ponders Avenue and Means Street; one-story brick building. Day work.

$145—Dillin-Morris Company, 179 St. Charles Avenue; install furnace. Moncrief Furnace Company.

$350—Mrs. Alice Wootten, 459 Stewart Avenue; additions. Day work.

$250—Mrs. S. E. Wilson, 34 White Street; same. Day work.

$225—Shepard Bryan, 893 Peachtree Street; install furnace. Moncrief Furnace Company.

$200—John S. Owens, 35 Glennwood Avenue; same.

$200—J. W. Boone, 237 Myrtle Street; same.

$175—Phoenix Investment Company, 164 Westminster Drive; same.

$200—Fairburn Marble and Granite Company, 17 E. Mitchell Street; corrugated iron shed. Day work.

$210—J. H. Bennett, Westminster Drive; install furnace. Moncrief Furnace Company.

$165—Dillin-Morris Company, 169 St. Charles Avenue; same.

$165—Same to same, 173 St. Charles Avenue.

$145—Same to same, 60 Penn Avenue.

$130—K. K. Kelley, Highland View; same.

$100—W. I. Hogan, 103 Tumlin Street; repair fire damage. Day work.

PROPERTY TRANSFERS.

Warranty Deeds.

$10,000—Mrs. Ola Jones and Chas. C. Jones to Arthur S. Harris, lot 46 by 126 feet, south side Mechanic Street, 58 feet east of Hulsey Street. July 5.

$1 and to Correct—John N. Wood to W. W. Griffin, lot 150 by 375 feet, west side West Peachtree Street, 400 feet south of Eighteenth Street. July 5.

$150—Mrs. Jessie E. Harralson to H. M. Patty, lot 50 by 140 feet, on Avenue A, being lot 453 of Rockdale Farm, land lot 225. June 28.

$11,476—Arthur S. Harris to Chas. C. and Mrs. Ola Jones, 32.79 acres, southeast side Mount Perian Road, land lot 120, Seventeenth District. July 5.

$2,000—W. D. Newsom to Charles C. Jones, 20 Woodson Street, 45 by 100 feet. June 14.

$1,050—A. V. Gude to Sarah Baynes, 244 Foundry Street, 27 by 54 feet. July 5.

$275—Realty Investment to William Thomas Latham, lot 50 by 155 feet, west side Anderson Street, 401 feet north of Greensferry Avenue. July 5.

$275—Same to same, lot 50 by 155 feet, west side Anderson Street, 360 feet north of Greensferry Avenue. July 5.

$5 and Exchange of Property—Mrs. Evelyn L. Cox to J. S. Davitte, lot 79 by 208 feet, south side Gordon Street, 89 feet east of Wilson Place. June 9.

$1,300—Edward G. Black to Mrs. Eva P. Reynolds, lot 39 by 140 feet, south side Fourteenth Street, 39 feet east of Clark Street. July 7.

$4,000—Mrs. Jennie P. Baggett to Mrs. Lucile M. Means, 22 Beecher Street, 50 by 122 feet. December 7, 1912.

$143—Mrs. E. C. Holland to C. M. Holland, lot 43 by 162 feet, southwest corner Glennwood Avenue and Loomis Street. June 25.

$5, Love and Affection—C. M. Holland to Mrs. E. C. Holland, lot 28 by 161 feet, south side Glennwood Avenue, 42 feet west of Loomis Street. June 25.

$5 and Exchange of Property—Feld Realty Company to Dr. W. B. Hamby, lot 55 by 188 feet, south side West End Avenue, 220 feet west of Lee Street. June 28.

Love and Affection—George H. Boynton to Miss Martha A. Boynton, lot 46 by 110 feet, east side Whitehall Street, 158 feet northeast of Garnett Street. June 27.

$5 and Other Considerations—Same to Haygood Boynton, lot 97 by 100 feet, south side Woodward Avenue, 100 feet east of Crew Street. June 27.

$10,000—Mrs. L. P. Smith to James L. Dickey estate (by executors), 5.03 acres on Pace's Ferry Road, land lot 142. Also lot 100 by 420 feet on east line, land lot 142, 363 feet south of Pace's Ferry Road. June 27.

$2,100—Harold Hirsch to James B. Daniel, lot 60 by 192 feet, east side Park Lane, being lot 18, block 19, Ansley Park. July 7.

$600—College Park Land Company to B. S. Huie, lot 95 by 150 feet, northeast corner Hemphill Street and Cambridge Avenue. June 23.

$6,666—Mrs. Fannie S. Stewart to A. B. Buehl, lot 56 by 370 feet, west side West Peachtree Street, 541 feet north of Twelfth Street. July 2.

$2,250—William R. Hammond to William H. Whaley, lot 100 by 190 feet, north side John Wesley Avenue, 100 feet west of Lee Street. July 1.

$1,000—H. A. Etheridge to William H. K. Martin, lot 100 by 190 feet, north side John Wesley Avenue, 200 feet east of Atlanta Avenue. July 8.

$2,175—J. C. Harrison to W. C. Hendrix, lot 50 by 140 feet, south side Georgia Avenue, 200 feet east of Martin Street. July 7.

$845—Clarence Blosser to R. A. Magill, lot 13 by 190 feet, west side Spring Street, 450 feet north of Fourth Street. June —.

$1,300—E. C. O'Donnell to Miss Lola Foster, lot 49 by 152 feet, south side Drewry Street, 515 feet west of Highland Avenue. July 7.

Executor's Deed.

$58,750—Mrs. Jane M. Camp (by executrix) to Dr. W. A. Camp and Mrs. Hattie C. Brantley, lot 68 by 101 feet, southwest side Decatur Street, 100 feet northwest of Collins Street. July 1.

Loan Deeds.

$4,428—Max Goldberg and Julius Kleen to Hibernia Savings Building and Loan Association, lot 158 by 92 feet, southeast corner Woodward Avenue and Fraser Street. June 26.

$2,000—R. J. Craig et al to Miss R. M. Markley, lot 50 by 180 feet, south side South Gordon Street, 50 feet west of Ontario Avenue. June 28.

$1,000—Hubbard H. Voyles to same, lot 60 by 180 feet, at corner formed by northwest side Sinclair Avenue and northeast side Rugby Street. July 2.

$200—Charles Oliver to Miss Ida A. Harris, lot 52 by 100 feet, east side Smith Street, 264 feet south of Rockwell Street. July 5.

$2,000—George Bancroft to Sam J. Crowe, lot 80 by 100 feet, south side Marietta Street, 79 feet east of Ponders Avenue. July 1.

$6,500—A. B. Buehl to Prudential Insurance Company of America, 682 Peachtree Street, 57 by 213 feet. July, 1913.

$2,500—Mrs. Willie D. Kelley to Travelers Insurance Company, 318 St. Charles Avenue, 50 by 200 feet. June 17.

$600—C. J. Hollingsworth to trustees of Emory College, lot 51 by 172 feet, west side Highland Avenue, 155 feet north of St. Charles Avenue. July 2.

$2,500—Nellie and Lois Hollingsworth to same, lot 90 by 120 feet, northwest corner Highland Avenue and Fortune Street. June 3.

$1,200—Byron S. Huie to Miss Helen B. Leavens, lot 95 by 150 feet, northeast corner Hemphill Street and Cambridge Avenue. July 8.

$1,200—W. C. Thompson to Mrs. Martha E. Strickland, 514 North Boulevard, 66 by 129 feet. June 28.

Bonds for Title.

$7,300—Mrs. Eugenie Balch to Mrs. Minnie Cohen, 265 Crew Street, 50 by 200 feet. July 1.

$8,600—Lois and Nellie Hollingsworth to M. Friedman, lot 90 by 120 feet, northwest corner Highland Avenue and Fortune Street. June 3.

$1,040—W. C. Harper and W. M. Weathers to R. M. Kenny, lot 100 by 390 feet, east corner Orlando Street and Oakland Place. May 4, 1911.

$930—Same to same, lot 100 by 355 feet, east side Oakland Place, 100 feet north of Orlando Street. May 4, 1911.

$25,215—Joseph E. Brown Company to National Stock Yards Commission Company, lot 74 by 222 feet, east side Marietta Street, 67 feet south of Lee Avenue. September 24, 1912.

$10,400—Same to same, lot 67 by 149 feet, southeast corner Lee Avenue and Marietta Street. June 5.

$3,000—John J. Woodside to John R. Karr, lot 56 by 132 feet, east side Tumlin Street, 57 feet north of Third Street. February 1, 1907. Transferred to C. D. Faulconer. June 6.

$8,538—William C. Richards estate (by administrator) to R. W. Davis, lot 284 by 150 feet, south side West Fourteenth Street, land lot 149, Seventeenth District. June 7.

$3,150—L. S. Huntley Company to R. L. Brightwell, lot 48 by 140 feet, north side Peachtree Road, 368 feet northeast of Roswell Road. June 11.

$3,150—Same to same, lot 47 by 166 feet, north side Peachtree Road, 320 feet northeast of Roswell Road. June 11.

$5,000—R. I. Barge to same, lot 50 by 141 feet, north side Ormond Street, 160 feet west of Grant Street. April 19.

$9,000—Charles A. Davis to M. I. Huie and Mrs. Luella Skinner, lot 100 by 685 feet, west side Peachtree Road, 1,040 feet northeast of Plasters Bridge Road. May 8, 1911. Transferred to C. M. Love et al. February 22.

$1,300—Mrs. F. W. Smito to W. W. Brinsfield, Jr., 5 Weston Street, 31 by 76 feet. December 16, 1910. Transferred to S. S. King June 30.

$3,500—Maggie M. Brown to Mary C. Gubernator, lot 50 by 97 feet, south side of Bush Street, 150 feet east of Mangum Street. July 3.

$840—W. C. Harper and W. M. Weathers to Ike Minsk, lot 100 by 350 feet, north side of Orlando Street, 685 feet east of Oakland Place. May 4, 1911.

$7,000—Mrs. Anna M. Sutton to Mrs. Cosby S. Pursley, lot 100 by 190 feet, northwest corner of Hardin Avenue and Myrtle Street. January 31.

$2,500—L. P. Bottenfield to M. L. Gilbert, lot 3, block A, of Peachtree Hurst. December 14, 1912.

Trustee's Deed.

$25—H. W. Plunkett, bankrupt (by trustee) to Jacob L. Harris and Samuel Mann, lot 300 by 144 feet, northeast corner of Walker and Jackson Streets, College Park. June 19.

Liens.

$66—Atlanta Hardware Company vs. R. B. Hickson, No. 6 Avery Drive, 75x179 feet. July 8.

$59—J. E. Hunnicutt & Co. vs. Gate City Home Builders, et al, lot 30x131 feet north side Seal Place, 205 feet east of Boulevard. July 7.

$56—Dozier & Gay Paint Company vs. same, lot 57x195 feet east side Cascade Avenue 100 feet north of Cherry Street. July 9.

$51—Sern Paint and Varnish Works vs. same, No. 44 Boulevard Circle, 45x120 feet. July 8.

$62—Same vs. same, No. 20 Seal Place, 45x131 feet. July 8.

$61—Same vs. same, lot 57x195 feet east side Cascade Avenue, 100 feet northeast of Cherry Street. July 8.

$25—Sewell Lumber Company vs. B. M. Morris, lot 100 by 200 feet, west side of Maple Street, East Point. July 7.

Quitclaim Deeds.

No consideration named—Coca Cola Company to Mrs. Terese Dargan, lot 50x335, feet north side Lucile Avenue, 210 feet west of Lawton Street. June 28.

$10 and other consideration—Sarah A. Camp to Dr. W. A. Camp and Mrs. Hattie C. Brantley, lot 68x101 feet southwest side Decatur Street, 100 feet northwest of Collins Street. July 1.

$10 and other consideration—Mrs. Annie C. Field to Dr. Walter A. Camp, et al, 8 acres in land lot 139 on south side Beecher Street; also 7.1 acres in Rice division; also 6.8 acres on Fourteenth Street, land lot 149; also 3.9 acres in land lot 107 bounded south by Emmett Street; also lot 68x101 feet southwest side Decatur Street, 100 feet northwest of Collins Street. July 1.

$1—Mrs. Georgia Tumlin to Mrs. Eugenia Balch, 265 Crew Street, 50 by 200 feet. July 2.

$10—S. H. Goldstein to Harry May, lot 50 by 150 feet, east side Whitehall Terrace at south side 10-foot alley, land lot 85. July 7.

SUPREME COURT OF GEORGIA.
Argued and Submitted.

J. J. Caudell et al vs. Athens Savings Bank; from Clarke.

R. S. Crane, administrator, vs. Mrs. W. A. Jones; from Clarke.

C. B. Stringer vs. R. D. Mitchell et al.; from Hall.

Lola G. Zachry vs. C. E. Zachry; from Stephens.

J. H. Boyd vs. F. A. Sanders, executrix, et al.; from Hall.

Shippen Bros. Lumber Company vs. J. L. Adams, sheriff, et al.; from Towns.

R. J. Sanders et al. vs. Mayor and Council of Gainesville; from Hall.

Planters' Oil Mill vs. J. & J. S. Carter et al.; from Hall.

F. A. Lowe et al. vs. B. J. Findley et al.; from Forsyth.

William DeLay vs. Jabez Gault; from Cherokee.

J. G. Henry vs. Etowah Dredging Co.; from Cherokee.

W. E. Ricketts, receiver, vs. J. G. Henry; from Cherokee.

Lee Foote vs. R. F. Smith; from Gilmer.

W. H. Power vs. T. W. Garrison; from Cobb.

Bettie McGinnis vs. George Brumbelow; from Milton.

Shippen Bros. Lumber Company vs. E. W. Watkins; from Gilmer.

L. O. Hamby vs. John Collis; from Fannin.

M. F. Allen et al vs. M. J. Purcell et al.; from Milton.

G. F. Hendrix et al. vs. Lummus & Webb; from Milton.

Lizzie Lemon vs. J. L. Lemon et al.; from Cobb.

Abraham Peeples vs. T. W. Garrison & Son; from Cobb.

M

THE ATLANTA GEORGIAN
Published Every Afternoon Except Sunday
By THE GEORGIAN COMPANY
At 30 East Alabama St., Atlanta, Ga.
Entered as second-class matter at postoffice at Atlanta, under act of March 3,1873
Subscription Price—Delivered by carrier, 10 cents a week. By mail, $5.00 a year.
Payable in Advance.

All You Possess Is Hope.

Keep It Alive; Do Not Let Indolence Overcome You.
Hope and Work.

Copyright, 1913.

Man is a mental machine. The devils that live in man's mind interfere with the machine.

You have got inside of your head, that white ivory temple, a brain inherited from thousands of different animals that lived on this earth ahead of you.

That wonderfully formed skull from which you look out at the world is simply an expansion and development of the topmost joint in your backbone.

In that developed, physical thinking machine lives the soul which is YOU. And it is constantly at war with the attractions, the temptations, the vices, all the troubles that it has inherited from animal ancestry and savage ancestry through millions of years.

Your fight against evil has got to be a fight carried on inside of your own mind.

The wall that you build around your thinking machinery, around your will, must be a mental wall, built up of regular thought, of good thought, suppression of evil, and the exercise of qualities that give results, perseverance, consistency, justice.

Sometimes the building of a wall such as we need is as tedious as was the building of the great Chinese Wall.

The Chinese built that huge wall around their kingdom to keep out the Tartars and other hordes, just as they build the little walls in front of their doors to keep out evil spirits.

Both walls were foolish and useless. For the Tartars came in and ruled in China for centuries, just as the evil spirits dodge around the little brick walls and go into the Chinese house.

Your mental building may be as tiresome and slow as the Chinese Wall. But, at least, when the wall is built in your mind it will do the work for which it was built.

This is the season of hope. It is the good time for the man who has been discouraged, whose years of failure, repeated efforts ending in lack of success, have discouraged him. It is the time for him to realize that hope is never lost while man lives, and that as long as a man hopes and tries he CAN build his wall, he can keep out failure and keep down the weaknesses inherited, that grow up in the brain and destroy useful thought, as weeds destroy the useful growth in a garden.

The one thing to keep alive in the mind is HOPE.

Carlyle's wonderful old character, Teuffeldroch, says:

"Man is, properly speaking, based upon Hope; he has no other possession but Hope; this world of his is emphatically the Place of Hope."

This world is a world of hope. And this is hope's blossoming season. Hope and courage are practically the same. We should keep in mind Goethe's lines, "Courage gone, everything gone, better thou wert never born."

If at the end of a week you find courage failing and hope dim, go out into the country and look at the weaker animals, that share this earth with you.

Watch some patient bird build for the third, fourth and tenth time the nest that has been cruelly destroyed.

Watch the spider work over and over at the web—patient, never discouraged.

See the feeble blades of grass struggling against heat and drouth, and the pressure of weeds and other enemies.

All of Nature is hope, a courageous struggle, perseverance.

Man is the weakest animal, the feeblest, the least persistent.

For awhile he considers himself the ruler of the globe, full of pride and confidence—he is, in reality, in a transitional, changing stage, halfway between the animal of the past and the real man who is to be on this earth in the future.

Our brains have only just been acquired. Man has been able to think in the feeblest of ways for a thousand centuries at most—and the animals have been here for ten millions of years, and more.

Man has had a language for only a few centuries. As a race he has been a reading animal ONLY DURING THE PAST GENERATION.

Our minds easily become tired; all our other organs work splendidly. The lunatic walks, sees, feels and hears. It is the weak mind that goes first.

As you struggle to keep alive hope and courage, and try to build up inside of your brain such a wall of self-protection as the Chinaman builds outside of his house, remember that WORK alone is worth while.

The very worst that can happen to you IS THE ENDING OF THIS LIFE.

That is not such a serious thing. And while the life lasts you might as well keep working at it, planning, fighting yourself and building.

The worst of the evil spirits that attack us is laziness. Nine-tenths of all the failures could have been successes if they had not been indolent, easily tired by mental work, the only kind that counts.

Laziness, indolence, weakness in mental effort—they are the big trouble.

Idleness makes room for all the other troubles; vices grow where good thoughts are not growing, just as weeds grow when the hoe is idle.

Above all, keep hope and courage alive. They are to man what steam is to the engine, and electric force to the dynamo.

Still Doing Things!

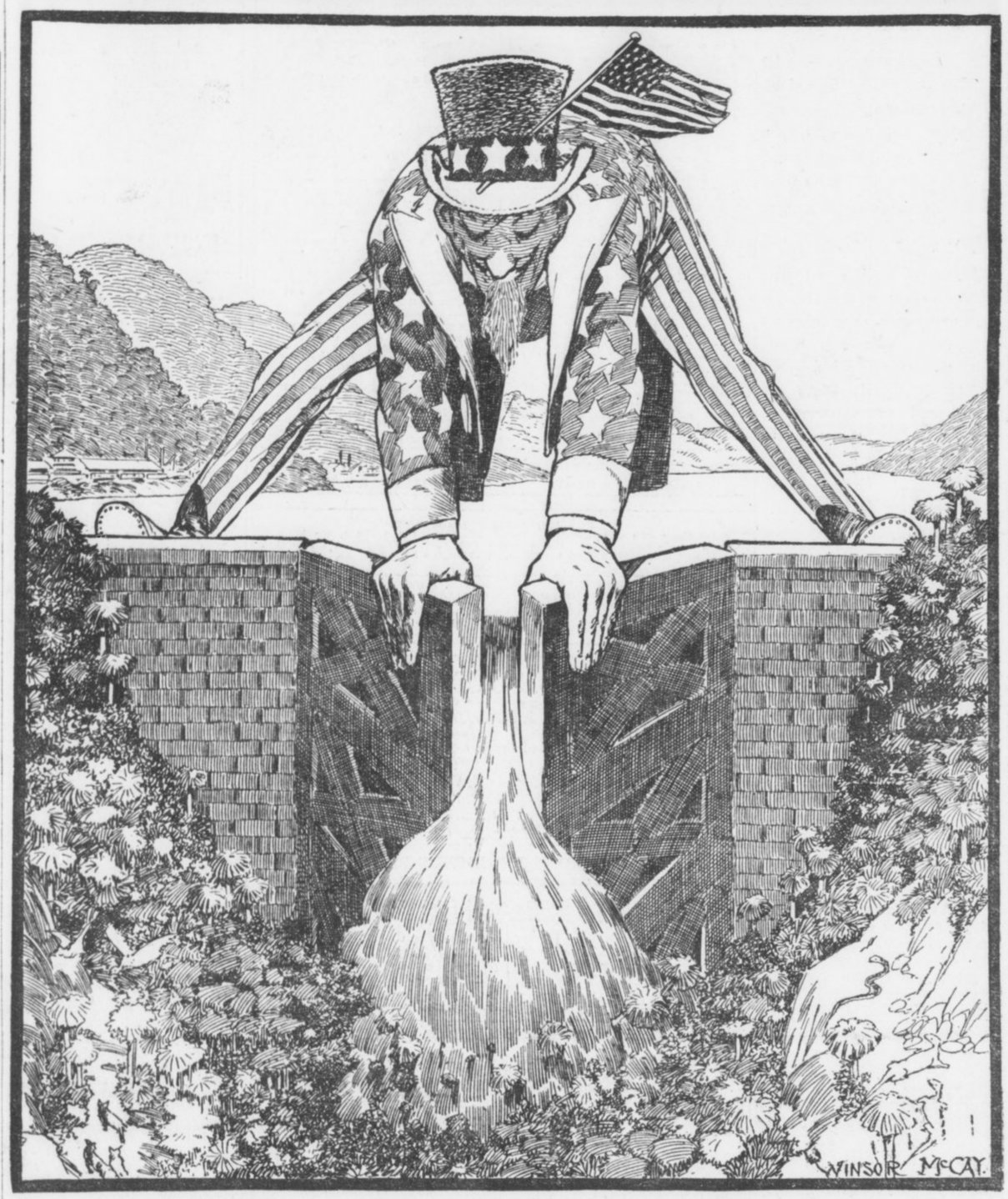

Uncle Sam continues to set the pace in great world achievements.

The Scientific Explanation of Luck

Mathematics Teaches It Is Foolish to Depend on Caprices of Chance

By GARRETT P. SERVISS.

HERE is a young man who writes to me on a subject that is always, more or less, fascinating to the human mind.

"Is there any scientific explanation of luck? I am a very unlucky person. Everything I try goes against me. I can't win a game of cards, or, anyhow, not often. The good cards always avoid me. I can't pitch pennies without losing almost every time. Are some people born lucky, as I have heard?—B. A."

To the first question I reply: "Yes, there IS a scientific explanation of 'luck,'" and to the second: "No; people are NOT BORN UNLUCKY, in the sense that you mean."

One of the greatest mathematicians that ever lived, the astronomer, Laplace, wrote a book on luck, as he called it, "An Essay on Probabilities," and you should read it. It might keep you away from Monte Carlo if you should ever get money enough to go there, and it would certainly keep you from gambling at home. For the benefit of the young men of his time, Laplace gave lectures on this subject in the normal schools of Paris.

Luck Obeys Law.

In his book Laplace says: "All things that happen, even those that seem too insignificant to be connected with the great laws of nature, are as necessary consequences of those laws as are the revolution of the planets."

That is simply a declaration that LUCK obeys LAW. If things seem to go against you it is not because of any occult influence standing in your way, but it is because the circumstances compel them to act thus.

You can control events if you can discover the causes underlying them. If you cannot discover the causes, then they will fall out in a way which seems to you to be an effect of mere chance, and if the chance is not on your side you may think that some mysterious influence is working against you.

The simplest way to illustrate

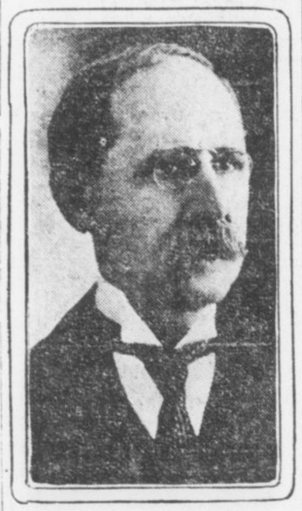

GARRETT P. SERVISS.

Laplace's "calculus of probabilities," whose principles he applied to all human things, not excepting the "moral sciences," is, perhaps, to observe what happens when you throw up a coin. It must necessarily come down with either "heads" or "tails" uppermost.

It Is Unknown Forces.

If you could measure all the forces acting upon it—the twist, or pitch, or twirl, the number of turns, the influence of air currents, the effect of inequalities of the table on which it strikes, etc., then you could predict which side would come uppermost. But if these forces are unknown, even mathematics can do nothing for you.

But mathematics CAN deal with the problem in another way. If your coin ALWAYS fell heads up, mathematics would tell you what your own common sense should reveal—that there was some constant cause, such as extra weight on one side—that governed the fall.

If it fell sometimes heads and sometimes tails, capriciously, mathematics would tell you that, while it could not predict the result in any particular case, it COULD assure you that, IN THE LONG RUN, there would be an equal number of heads and tails presented.

Figured by Averages.

Mathematics arrives at its results by taking averages over exceedingly long periods of time. In fact, the mathematical theory, in its completeness, involves INFINITE time. And right here is where the young man who wrote the letter makes his great mistake. He does not allow sufficiently for the element of time. If he could continue to play cards for a million years (but it is to be hoped that he will not) he would doubtless find that he had won as often as he had lost—provided that the game was one of pure chance.

But the great value of such work as Laplace performed in developing the laws of probability is not in its application to games of chance, but in the warning which it gives against depending upon luck for anything. If mathematics must have INFINITE TIME as a basis in order to reduce the vagaries of chance to a regular law, how can any man expect, in the course of a brief lifetime, to strike a balance between favorable and unfavorable turns, over which he has no control? The apparent favors of fortune to him, though they may continue long, are, after all, mere results of hazard. His coin seems to take pleasure in always falling face up, but mathematics will inform him of the unflattering fact that the coin cares nothing for him, and will inevitably, when the undiscerned causes cease, just as unhesitatingly turn its back to him.

The thing for the "unlucky" young man to do is to look into himself and not into his luck. Instead of changing from one thing to another in search of something lucky, let him cultivate his intelligence and his will power, and select an occupation in which he can discern the causes that produce success or failure. Nature made him for something; let him find out what that something is, and then stick to it. After that he can snap his fingers at luck.

TO VIRGINIA

By H. E. H.

THERE is a Power—a mighty Power—that drives the great sea
With fearful might past bay and bight, through all eternity;
(But 'tis a puny thing beside the Love I bear for thee.)

There is a Power—a mighty Power—that drives the sweeping wind
O'er hill and dale, through cleft and vale, where'er it is inclined;
(But 'tis a puny thing beside the Love that we can find.)

There is a Power—a mighty Power—that guards each bird and tree,
And strives each day to point the way to sweet tranquility;
The Power of Mind, and Light, and Love—*(and this I give to thee!)*

WINIFRED BLACK

Writes on

Feeling Above One's Neighbors



No One Life, She Says Has Joy Enough In It To Go Around—Borrow a Little From the Old Neighbor.

By WINIFRED BLACK.

SHE was poor once herself—and now, her husband having made money, she feels above her old neighbors.

He was a stone mason and she used to do her own work—and never dreamed of having company for supper unless it was some old aunt or some one just over from the old country. She went to church on Sunday and to the church society meetings on week days and she always helped get the supper at the annual bazar—and with that social life she was perfectly satisfied—but now—

Well, what "but now?"

Why shouldn't the poor woman live in a bigger house if her husband has the money to pay for it? Why should she "do her washing" when she can afford to hire somebody else to do it? Would you? Honest and true, now, would you? I don't believe it.

What's the Use?

Or, if you would, then I think you would be a very silly woman, and one who didn't deserve the good fortune her husband is pouring into her lap. What's the use of a man's making a fortune if his wife won't help him spend it?

"Feels above her neighbors," does she? How do you know she does? And, whisper, wouldn't it be odd if she really was above them just a trifle?

Not because she has money now when she had none once, but because she is sensible enough to know what to do with money when she gets it. Maybe she likes books, music, pictures—perhaps she is tired of hearing about the week's washing and the week's fruit canning. Maybe she likes to learn something new once in a while—why not?

Her husband may not be the only one in the family with brains enough to get out of hard, wearing work.

Housework drudgery? Not a bit of it, no more than any other work. But this particular woman may not care for housework. Ought she to keep on doing it now that she doesn't have to, just to please you and her neighbors who "knew her when she," etc.

What a nuisance the "knew her when she" bore is, anyhow!

I heard one of them talking the other day. It was in a little old-fashioned village—down in the Ozark Mountains.

Called Her "Stuck Up."

"She" had gone away from the village and made a name for herself as a singer—she had married a man with money and she had made for herself a good solid niche in the world—and then she went back to the village to visit. She thought she might find some young girl there who needed the same chance she'd had and was worth helping to get it. She asked a lot of questions, took pains to meet all the young people—was the laughing stock of the village for her pains.

WHY?

She said pigs instead of "hawgs"—and never used a double negative once all the time she was there.

Did they admire their old friend for her good sense and cleverness in adopting the new ways of the new world she lives in when she is at home? Not they. They nudged each other and giggled every time she spoke and called her "stuck up" behind her back.

Everything she had worked so hard to learn didn't mean one thing to them. They just said she was "putting on" and let it go at that—and the woman packed her modish suitcase and put on her pretty new hat—and went away a little sad—not because she felt "above" her old neighbors, but because she was above them and couldn't help feeling it every time she went to see them again.

They lived shut off in their little back-water eddy—cherishing the old mistakes, the old delusions, the old follies.

John Smith may go to town and make his way in the great world of men—make it honestly, fearlessly, fairly—fight his fight like a man and the son of a man. What is he when he goes "back home?" Just "Queer Jack Smith, whose father drank too much, and whose mother was the worst housekeeper in town."

It isn't Jack Smith's fault. It's the fault of his old neighbors. They stayed in the rut, and he got out of it—and nothing that he can do, or think, or say, or dream, or accomplish will make them see that that very fact shows that he really does amount to a little something, even if his mother's bread always did sour and her cake fall on the very day of the Ladies' Aid picnic.

Be Proud of Her.

Come, come, old neighbor—don't keep your eyes shut so tight—open them and you'll see something interesting.

You used to lend her your gloves to go to town with and her brother always had to borrow a bat from your brother when he wanted to play ball—and now she has three hats to your one and has a laundress and a cook—well, what of it? Be proud of her, rejoice with her in her good luck and the good sense to know how to use it.

No one life has joy enough in it to go around—borrow a little from the old neighbor—get her to tell you how she lives, what she does, how she likes it all.

Put your eye to the crack in the fence of circumstances and look through. It will do you good to get a new view of things—don't try to tear the fence down just because you happen to be on the wrong side of it.

"Feel above you," does she? Well, then, she's learned very little with all her good fortune—unless, as I said before, she really IS above you—and in that case—you know you can hardly blame her, can you?

Open Piedmont Lake to the Laboring Man at Night

Opportunity of bathing in the lake at Piedmont Park is at present denied to thousands of Atlantans because the lake is closed to the public at night.

These thousands constitute the class of citizens who perhaps more than any other feel the need of the health-giving pastime. They are those whose daily labor keeps them at work ten or twelve hours a day.

It should be easy for the park authorities, with the help of Council, so to safeguard the lake with lights and attendants that bathing at night would be free from danger and would permit these thousands of citizens to enjoy during the summer sport that would help them and by helping them help Atlanta.

Atlanta's parks are becoming year by year more useful and more helpful to the people. By extending the opportunity of swimming to the thousands who are now denied the pleasure, the Park Board would make the greatest step forward now possible.

ALWAYS FIRST
THE SUNDAY AMERICAN
Order It NOW
Both Phones Main 8000

THE ATLANTA GEORGIAN

Read for Profit---GEORGIAN WANT ADS---Use for Results

VOL. XI. NO. 289. ATLANTA, GA., WEDNESDAY, JULY 9, 1913. Copyright, 1906, By The Georgian Co. 2 CENTS. PAY NO MORE.

EXTRA

PAINTER INSURANCE HELD UP

House Stirred by Senate's Slap at Suffragists

100,000 TRAINMEN VOTE TO STRIKE

WELCOMES TRIAL FOR HORSEWHIPPING MAN



MRS. CORA LANIER LEE.

WATER FAMINE THREATENS AS PUMP FAILS

Breaking of Atlanta's Biggest Machine Forces Double Work on Smaller Ones.

Fast work by employees of the the City Waterworks Department is all that stands between Atlanta and a water shortage. The 18,000,000-gallon pump at the river station broke down Tuesday, leaving only a 20,000,000 pumping capacity. This is the daily demand of the city. Should one of the smaller pumps break—and one of them has collapsed several times during the past year—Atlanta's only salvation from a water famine would be the 500,000,000 gallons stored up in the reservoirs at the Hemphill station.

The broken pump is the Frank P. Rice, which has given considerable trouble. One of the cylinder heads cracked, and anticipating a break a new cylinder was ordered. Tuesday the cylinder head fell apart.

Mayor Woodward and Zode Smith, general manager of the waterworks, went out to look over the plant Tuesday.

Stay in Mountains Refreshes Wilson

HANOVER, N. H., July 8.—Desiring to mix a little collegiate atmosphere with his golf, President Wilson motored 40 miles to play on the Dartmouth links today. The President covered the course in good shape, easily outplaying his opponent, Dr. Cary Grayson, U. S. N.

The President appeared to be in fine form and said the mountain air is doing him a lot of good.

Mrs. Cora Lee Reiterates She Was Slandered and Lash Was Her Only Redress.

Mrs. Carrie Lanier Lee, a pretty young woman who applied the lash to T. D. Thompson, of 160 Washington Street, because, she asserts, he made slanderous remarks about her, firmly expects to be vindicated when she is tried in Police Court Tuesday afternoon on charges of disorderly conduct.

Thompson, the man she whipped, will be tried at the same time on similar charges.

Mrs. Lee declares a horsewhipping was the only way she could avenge herself.

Mrs. Lee is the wife of J. J. Lee, of the Central of Georgia Railroad, but has been separated from her husband for two months. Several months ago, before the separation of the Lees, Thompson and his wife resided with them on Peachtree Street.

Mrs. Lee says she took her troubles to Chief of Police Beavers Monday morning and that he told her to slap Thompson's face. She then determined to horsewhip him. She bought a rawhide whip and in the evening went to the Atlanta Envelope Company at Nelson and Forsyth Street where Thompson is employed.

Thompson appeared shortly before dusk. As he stepped onto the walk Mrs. Lee rushed toward him, swinging the whip.

"You dirty blackguard!" she screamed. "I'll teach you to talk about a woman!"

Mrs. Lee brought the whip down on Thompson's face. The man threw his hands over his head to protect himself. Mrs. Lee, screaming with fury, plied the whip. She dealt half a dozen blows before he finally seized her. He was taking the whip from her hands when Dr. J. C. Wright, a veterinary surgeon, of Marietta Street, ran up and separated them.

Thompson went to the office of Justice of the Peace Ridley and swore out a peace warrant against Mrs. Lee.

He says he supposes she attacked him because of ill-feeling growing out of a divorce suit which, it is understood, her husband contemplates instituting, and in which Lee is said to have asked him to appear as a witness.

PLEA TO USE HALL NOT HEEDED

Lower Body Will Take Up Resolution Giving Women That Chamber for Meeting.

Contrary to general expectation, the Senate made no effort to take from the table to-day the resolution of Mr. Huie, of the Thirty-fifth, permitting the use of the Senate chamber to-morrow and Thursday nights to the Georgia Woman Suffrage Association.

This means that the resolution now pending in the House permitting the women to use the Hall of Representatives instead will be taken up for action to-morrow, and a lively time is anticipated.

Representative John Y. Smith, of Fulton, who offered the House resolution Monday, had intended calling it up for action to-day, but he learned that a move might be made in the Senate to take up its twice rejected resolution and put it on its passage so Mr. Smith purposely refrained from agitating the matter in the House.

Smith to Push Measure.

"I had heard," said Representative Smith, "that the Senate might reconsider its action, and I wished to avoid if possible making even a seeming issue with that body. However, I shall call up my resolution to-morrow and vigorously urge its passage.

"As it stands now, I do not wish my resolution to be considered as a slap at the Senate, but I do think the women of Georgia should be permitted the use of one hall or the other, particularly as we have permitted their use in the past to all sorts of political organizations—including negroes.

"The Woman Suffrage Association meets Wednesday, and I can not hold off my resolution further. Many members of the House and numerous members of the Senate seem to feel that a mistake has been made in withholding fro the women permission to use one of the halls; and, anyway, I, for one, wish to go on record as being in favor of extending this courtesy to them."

Members Are Stirred.

There are many members of both bodies who feel keenly the impending difference of recorded opinion between the Senate and the Hous that will be spread upon the journals in the event the House votes to permit the use of its hall to the suffragists.

Senator Converse said he thought in view of the fact that the House purposely defererd action to-day, in view of the fact that the House purposely deferred action to-day, in order that the Senate might reconsider its actions of Monday, if it cared to, that the Senate could well afford to reverse its opinion and grant the use of the hall.

"I do not think the Senate quite understood that the Senate chamber was to be used by these women entirely at night, at a time when it could not interfere in the slightest with the business of the Senate, and that it was to be used entirely for the purposes of the women. The Senate would in no way have committed itself to the cause of woman suffrage by permitting the use of the hall, no more, I might say, than it would have committed itself to the cause of Mr. Roosevelt by permitting its use for a Bull Moose gathering."

House Not to Hesitate.

Nevertheless, now that the Senate has let pass its last opportunity to forestall contrary action by the House, there are very many members of the latter body in favor of going right through with the completion of the record, thereby putting the House exactly opposite to the Senate in the matter of extending to the women the courtesy they have asked.

Undoubtedly numerous members of the House have hesitated to take a step that might be construed by the Senate as a slap in the face, but that hesitation has passed. Members

Continued on Page 2, Column 1.

Legislative Dinner Guest List Includes Notables of Georgia

Invitations were sent out Tuesday for the informal dinner and reception which the Atlanta Chamber of Commerce will give in honor of the members of the Georgia Legislature Thursday night at the Piedmont Driving Club. Special cars will be run from Pryor Street and Edgewood Avenue for the accommodation of guests.

The list of guests includes Governor Slaton and his staff, Randolph Anderson, President of the Senate; William Burwell, Speaker of the House; members of the Legislature, General R. K. Evans, commander of the Department of the Gulf, U. S. A.; Colonel VanOrsdale, of Fort McPherson; judges of the Supreme Court and Court of Appeals, statehouse officials, Judges Pardee and Newman, of the Federal Court; General VanHolt Nash, of the State militia; Mayor Woodward, members of the City Council and the Board of County Commissioners, members of the Chamber of Commerce.

Tuesday Morning Coolest Atlanta Has Been This Summer

"Fair Tuesday night and Wednesday" was forecast by the United States Weather Bureau Tuesday.

Tuesday was the second cool day of the present week, the temperature being well down in the 80's all the morning and up very little in the afternoon. The maximum temperature at 1 o'clock was 85 degrees, just one higher than on Monday.

The day started with a temperature of 65 at 5 o'clock, the lowest of the summer. At 6 o'clock the temperature was only 66 degrees, which was another cool record for the present summer.

The mercury reached 71 at 7 o'clock, and by 8 o'clock it was at 78. From that hour on the rise in temperature was gradual.

Two City Doctors Retained by Council

Monday in Council was a time of elections.

Dr. J. G. Hall and J. G. Wilkins were elected city physicians; H. M. Patterson was re-elected to the City Cemetery Commission; Dr. W. T. Brown was named to succeed Dr. George Tigner as Hospital Trustee from the Second Ward; A. M. Thom was named successor to Frank Wilby, Park Commissioner from the Third Ward, resigned.

The resignation of Olin Stamps, First Ward member of the Board of Education, was received.

Paris Savant Finds New Elixir of Life

Special Cable to The Atlanta Georgian.

PARIS, July 8.—Dr. Bouchon, of this city, claims to have a liquid with which he is able to restore the beatings of a human heart after it has been removed from the body.

Would You Give 20c for a Good Position?

Many men and women are to-day holding fine positions in Atlanta that they secured through a 20-cent Want Ad in The Georgian. They did. You can. Try it and see.

RAIL CHIEFS AND MEN BREAK

Conductors and Trainmen on the Eastern Roads Cast Overwhelming Vote for Walkout.

NEW YORK, July 8.—By an overwhelming vote, 100,000 conductors and trainmen on 52 railroads north of the Potomac River and east of Chicago have voted to strike. The result was announced to-day.

After a three-hour conference, in which both sides refused to recede from their original positions, a conference between representatives of the railway managers and of the Order of Railway Conductors and of the Brotherhood of Railroad Trainmen was broken off shortly after noon.

President W. G. Garretson, of the Order of Railway Conductors, said an immediate call would be sent to the committee men of all roads involved to meet here Saturday and set a date for calling the strike.

The men demand more money and reorganization of working conditions.

Verdi Symphony Is Found With Rubbish

Special Cable to The Atlanta Georgian.

ROME, July 8.—When Verdi wrote "Aida" the score included a symphony for strings. Verdi was dissatisfied with this and wrote a long symphony to take its place, but the symphony was lost.

Signora Maria Verdi Corrare announces that she found it, dirty and crumpled, in and old box of the composer's papers. Toscanini will decide whether it shall be produced at the great Verdi centenary in Milan in August.

Stepdaughter of Minister Kidnaped

MERIDIAN, MISS., July 8.—This section is aroused over the kidnaping of Wessie Twilley, 12-year-old stepdaughter of Rev. A. B. Barry, of Lauderdale, Miss. Police and county officials have been asked to locate her. Relatives of Rev. Mr. Barry's wife are charged with having taken the child away. She is believed to be at Gulfport, Miss.

Rev. Mr. Barry and his family are prominent.

Fire Causes $75,000 Damage at Augusta

AUGUSTA, July 8.—Fire to-day in Silver's Five and Ten Cent stores, in the heart of the business district of Broad Street, did $75,000 damage. The stock and fixtures are a total loss and the building badly damaged.

The origin of the fire is unknown. It started in the middle of the building, burning toward both ends. The loss is fully covered by insurance.

Army Aviator Dies In Plunge in Texas

WASHINGTON, July 8.—Lieutenant Loren H. Call was killed in an aero accident at Texas City, Texas, early to-day, according to a dispatch to the Signal Corps of the army.

Lieutenant Call was born in Missouri, June 30, 1888, and appointed a second lieutenant in the Coast Artillery from Kansas, September 25, 1909. He was promoted to first lieutenant July 1, 1911.

Woman Acquitted By Suffragist Jury

SAN FRANCISCO, July 8.—The first woman jury to appear in a felony case in California returned a verdict of not guilty after two hours' deliberation in the case of a woman on trial for an alleged attempt at blackmail.

Atlanta Elks Begin Two-year Fight for Grand Lodge in '16

ROCHESTER, July 8.—Atlanta lost to Denver to-day for the 1914 annual convention of Grand Lodge of Elks. Delegates from Atlanta withdrew their city when it became apparent a majority of the delegates favored Denver. However, Atlanta will push its claims determinedly the next two years for the 1916 convention. The meeting in 1915 will probably go to San Francisco.

Exalted Ruler R. A. Gordon, of Atlanta, this afternoon said: "We want the Elks and we want them badly in 1916."

Officers will be elected late to-day.

Tax Collections Disprove Money Is 'Tight' in Atlanta

Members of the Council Tax Committee deny there is any money stringency in Atlanta. They insist 1913 is a better business year than 1912 and cite a report of tax collections showing an increase of $116,554.71 over 1912.

Total of taxes collected in 1912 was $584,029.80. This year the total is $700,584.51.

"This year taxpayers are taking advantage of the discount more than ever," said Chairman Charles W. Smith.

Prison Scandal in Mississippi Grows

JACKSON, MISS., July 8.—Governor Brewer, carrying with him written confessions of former Sergeant J. L. McLendon, of the Rankin convict farm, and A. P. Miller, of Hattiesburg, who owns a plantation near the farm, that they had conspired to rob the State in hauling away cotton and cotton seed at night, two years ago, dividing the spoils, went to Brandon, county seat of Rankin County, to-day to testify before the Grand Jury there. He was accompanied by H. A. Fagan, of the Burns detective agency. The Governor says there will be several arrests soon.

McLendon and Miller, who were arrested yesterday, charged with grand larceny, have given bond.

Father Slain by Son In Duel With Pistols

ANDERSON, S. C., July 12.—John Dobson, a white tenant on the Pelzer farm, near Pendleton, was killed by his son in a pistol duel to-day.

The elder Dobson and his wife quarreled late yesterday. He left home, but returned early to-day with a pistol in his hand. The son opened fire on Dobson, four shots taking effect and one missing. Dobson returned the fire, wounding another son in the house.

Young Dobson has not been apprehended.

Shoots Wife Dead and Crushes Skull

WAYCROSS, July 8.—Richard Washington, who has been in the turpentine business in Ware County for some time, to-day shot and instantly killed his wife at their home in Ruskin, seven miles from Waycross. He then beat her head into a pulp with the butt of his shotgun and escaped.

Earlier this year the couple had trouble and the man was arrested and lodged in jail. Reconciliation took place and he was released.

VanDyke Wins Fight To Banish Stray Dogs

Alderman Arthur H. VanDyke, who during the past several months has endeavored to pass laws that would banish roving dogs from Atlanta, but has always been blocked by Mayor Woodward's veto, declared Tuesday he had succeeded at last.

The dog wagon has been discontinued for lack of funds for the last two years. Alderman VanDyke's resolution to renew its work now lacks only the approval of the Aldermanic Board to become effective.

POLICE HUNT PRINCIPALS IN EXPOSE

Search Records of Guests for the Leaders of System Named by Girl Victim.

A general rounding up of hotel registers by detectives for the identification of notorious men and women added the latest sensation in the vice investigation instituted following the startling disclosures of Hattie Smith, the pretty 17-year-old girl, who claims to be the victim of the "system."

The first move was made Tuesday morning when the manager of the Cumberland Hotel was subpenaed to appear in Police Court with his register that afternoon. The register will be examined by the Smith girl to identify the names of men and women who, she claims, frequent the hotel.

Detectives say they will examine every hotel register figuring in this latest expose to identify the names of parties involved. In each case the register will be searched carefully and the name of every person noted as to character and general reputation.

Get Evidence for Court.

Such evidence as may be found will be presented before Recorder Broyles, together with the cases which are made out against hotel managers and other parties.

Two other cases in connection with the investigation into the Cumberland Hotel scandal will be made out Tuesday afternoon, according to information at police headquarters.

The Smith girl has not only laid bare to the police every detail of the "system," but she has told the whole story of her own misfortune.

Tuesday morning she was visited by her father, to whom she told everything—how she, dissatisfied, left home last Wednesday; how she went to a downtown hotel; how next day she met the alleged woman procurer, who enticed her to the Hotel Cumberland, she says, and all that followed. Then the girl broke down and cried.

Girl Begs to Go Home.

"I want to go back home," said the girl between her sobs. "Will you take me back?" to which the father nodded an eager assent.

The Smith girl repeated her story with many additional details of the "system" which is said to be the most completely organized in the history of Atlanta.

Taking a lesson from her own harrowing experience, she has issued a warning to young girls to beware of the women procurers, who, she says, ply the streets with pleasant smiles and entice girls to well-known hotels of the downtown district, where the "system" is so completely organized that there is never a chance of detection or escape for the unfortunate victim.

No Chance to Escape.

"It is terrible," the Smith girl told Chief Beavers. "You should have your men turn their attention to the downtown hotels, where the 'system' is organized so completely that there is no chance of turning away from wrong, once a girl gets there.

"The woman procurer who took me in charge—and she is just like scores of others who walk the streets every day—met me Thursday in a soft drink stand at the corner of Jones and Cone Streets. I told her that I didn't want to go home again, and she replied that she would get me a nice room in the Cumberland Hotel, where I would not be bothered.

"'I will give you a new name, too,' said the woman. 'I will call you Lucile Evans. Now, isn't that a nice name?'

"The woman also suggested that she go and register for me, as the appearance of two women would excite suspicion. To all of this I agreed; it was so easy, you know—nothing to do but get fixed."

The proprietor of the Cumberland Hotel denies that he has had any knowledge of his hotel being used for immoral purposes. He states that Hattie Smith, the girl arrested at the place Sunday night, where she was registered under the name of Lucile Evans, was arrested at the instigation of her father.

ALL POLICIES ON PAINTER NOT PAID

Insurance Publication Says Penn Mutual Settled Only Minor Portion of $100,000 Claims.

The family of E. O. Painter, the wealthy Jacksonville fertilizer manufacturer who lost his life in St. Johns River on May 22 and who carried $1,178,000 life and accident insurance, did not receive the full face value of the $100,000 policies in the Penn Mutual Life Insurance Company as was reported from Jacksonville, according to the current issue of The Insurance Herald.

This paper says:

"A usually authoritative source of information last week caused us to carry an item to the effect that the Penn Mutual had paid the entire claim of about $100,000 of the estate of E. O. Painter, of Jacksonville, who is generally believed to have committed suicide a few weeks ago.

Premiums Returned.

"It appears at this time, however, that this was an error and that the Penn Mutual merely paid a few thousands of insurance taken out more than a year ago and returned about $1,700 that had been paid in premiums on the new policies."

Painter had three policies with the Penn Mutual, only one of which had been taken out previous to this year, when he piled up about $1,000,000 of new insurance. That one old policy was for but $3,000, the other two, issued this year, being respectively for $50,000 and $47,000, evening up the total to $100,000.

The $3,000 policy was issued November 17, 1911, payable to Martha S. Painter, his wife. The one for $50,000 was issued February 24, 1913, payable also to Mrs. Painter. The other policy, for $47,000, was issued April 18, 1913, and was payable to his estate.

No Other Company Settled.

The dates of these policies would indicate, according to the Insurance Herald's article, that only the $3,000 policy was paid and the cash, notes and cash value of stock in the E. O. Painter Fertilizer Company, given in payment of premiums, were returned to his estate.

No other company has made a settlement with the Painter family, so far as known, and indications are that none will be until litigation that has been instituted by the Fidelity and Guaranty Company at Baltimore over the custody of Painter's viscera is decided. That case is set for a hearing on July 15.

An important development in the Painter case took place at Jacksonville Monday, when the jury of inquest, impaneled by Coroner C. D. Abbott, completed its investigations and returned a verdict that Painter came to his death by accidental drowning.

Attorneys for insurance companies were not permitted to cross-examine witnesses before the Coroner's jury. This action likely will prove of importance in the impending litigation between the companies and the Painter family.

Ivy Street, Graded, Ready for Car Rails

Chief of Construction R. M. Clayton said Tuesday he was ready to notify the Georgia Railway and Power Company to begin re-laying their tracks on Ivy Street. The crumbled wall has been repaired.

As soon as the tracks are relaid the County Commission will begin repaving. When all is done Ivy Street, once a lane of hills and vales, will be on one of the best grades in the city.

4 Inches of Water In Can Drowns Boy

CALUMETVILLE, WIS., July 8.—Death by drowning in a milk can that contained only four inches of water was the fate of Norman, the four-year-old son of Mr. and Mrs. Ed Schumacher.

The child's chair, standing at the side of the milk can, guided the grandmother when she sought the missing child.

FIRE DESTROYS DIXIE TOWN.

AMITE CITY, LA., July 8.—The town of Independence, near here, was wiped out by fire to-day. The loss is more than $250,000.

SUFFRAGISTS TO BACK REFORM MEASURES

Georgia Association Confident It Will Get Legislative Chamber for Its Convention.

Continued From Page 1.

still insist that they do not wish to be considered as gratuitously hitting at the Senate, but they just as pointedly insist that they do not wish to be left in the unenviable attitude of being discourteous to the women of Georgia.

When the matter comes up for action to-morrow, there likely will be some lively debate in the House, but the impression is gaining ground that the suffragists will meet Wednesday night in the Capitol.

Appeal to Stark Fails.

It is understood that an effort was quietly made to induce Senator Stark, who engineered the slaughter of the Senate resolution permitting the use of the Senate chamber to the suffragists, to move to-day that the Senate's action, because of misapprehension, be reversed, and the desired permission granted.

The appeal appears to have been fruitless, however, the Senator holding to his original view that it would be an improper thing to do.

A delegation of suffragists is expected Wednesday morning to attend the session of the House, in anticipation of the rather lively debate likely to occur.

Suffragists Urge Reform Measures.

Georgia suffragists, who convene in Atlanta Wednesday, have addressed letters to every member of the Legislature indorsing certain bills regulating social and economic conditions. The letters are verbatim copies of the report of the committee on legislation, composed of Mrs. Amelia Woodall, Mrs. Mary L. McLendon, Mrs. Alice C. Daniel, Mrs. J. L. Gillette, Mrs. M. T. McWhorter, Miss Emma V. Paul and Miss Katherine Koch.

Child labor, compulsory education, raising the age of consent, vital statistics, the woman's lawyer bill, indeterminate sentences and the probation system are issues covered in the bills which have won the indorsement of the suffragists.

The sessions of the two-day convention of the suffrage association will be held in the Labor Temple on Trinity Avenue. Mrs. Walter B. Hill, of Athens, will speak on "Laws Concerning Women and Children in Georgia."

Other speakers will be Mrs. Jennie Hart Sibley, State superintendent of legislation; Mrs. J. J. Ansley, of Marshallville, superintendent of church work, and Mrs. S. E. Cunningham, of Decatur, former vice president of the Alabama Suffrage Association.

Mrs. W. H. Felton, of Cartersville, will speak Thursday night on the subject, "Getting Ready For the Ballot."

POLICE HEAD SENTENCED.

NEW YORK, July 8.—Peter J. Duffy, former police sergeant, who was convicted of accepting graft from keepers of illegal resorts, was to-day sentenced to not less than three years in Sing Sing.

SUMMER LUXURY For Skin Irritations



A Soothing Bath with CUTICURA SOAP

Cuticura Soap and Ointment sold throughout the world. Sample of each mailed free, with 32-p. book. Address post-card "Cuticura," Dept. 11G, Boston. Men who shave and shampoo with Cuticura Soap will find it best for skin and scalp.

The Georgian-American Pony Contest
VOTE COUPON

Hearst's Sunday American and Atlanta Georgian
PONY CONTEST VOTE COUPON
5 VOTES
NOT GOOD AFT ER JULY 22, 1913.
Vote for .....
Address .....
CARRIERS' AND AGENTS' BALLOT.

Hearst's Sunday American and Atlanta Georgiar
Pony Contest Coupon
5 VOTES NOT GOOD AFTER JULY 22, 1913.
Vote for .....
Address .....
SCHOOL BOYS' AND GIRLS' BALLOT.

MRS. GLENN WINS DIVORCE DECREE

Another Chapter Is Written in Story of Husband's Elopement With Mrs. Pidcock.

An echo of the sensational elopement of Luther J. Glenn with Mrs. Ione Pidcock, wife of C. W. Pidcock, president of the Georgia Northern Railroad, was heard in the Superior Court Tuesday morning when Mrs. Effie Glenn was given her first verdict in her divorce suit against her husband, which she instituted on statutory grounds.

Mrs. Glenn's divorce suit has aroused unusual interest because of the unusual circumstances giving rise to the action. She and Glenn had lived together happily until he went to Moultrie to build a bungalow for Mrs. Pidcock. It was here the infatuation started that culminated in the sensational flight of the two elopers and their apprehension in Houston, Texas.

Glenn was brought back to Atlanta to answer to the criminal charge of abandoning his two children.

Mrs. Pidcock came to Atlanta and stood staunchly by Glenn during the time that his case was before the courts. The railroad president obtained a divorce from her. He declared he believed his wife deranged.

Boy Crushed by Auto Truck Will Recover

Surgeons at Grady Hospital are working hard to-day to save the life of Julius Silverman, 13 years old, who was run over by an auto truck of the Foote & Davies Company at Decatur and Butler Streets Monday afternoon. Young Silverman sustained a broken leg, internal injuries and cuts on the head and chest. Not until Tuesday morning did he begin to show signs of recovery.

Silverman swerved his wheel, and, losing his balance, was thrown under the truck.

Quit Using 'U' After 'Q,' Writer Urges

LONDON, July 8.—He is a bold man who endeavors to reduce the English alphabet to order or consistency. A writer in The Imprint suggests that the letter "q," the clown of the alphabet, should be dispossessed of the inseparable "u" which always follows it. "Q" has no sound apart from its "u." Why, therefore, trouble to write two letters when one will do?

"Why not abolish "q" altogether? the logical may ask.

Earlier Collection Of Garbage Urged

Alderman James R. Nutting has introduced a resolution in the Atlanta City Council providing new regulations in the disposition of garbage within the fire limits.

Heretofore the Board of Health has collected garbage between 7 and 8 o'clock in the morning, but with the new crematory, which is almost completed, it is planned to make the collections much earlier.

Two Killed in Runaway.

DALTON.—A runaway horse caused a double tragedy near Trickum, in the west side of Whitfield County. Becky Easley and John Washington, both negroes, being the victims. The woman's neck was broken and she died instantly. Washington's skull was fractured and he died a few hours later.

SOCIETY WOMEN HELP MILK FUND

One Donates in Memory of Own Dead Baby—More Poor Infants Being Fed Daily.

Contributions continue to come in for the fund being sought by the Mothers' Congress for pure milk for infants of the poor. One of Atlanta's prominent society women has sent a check for $25 in memory of her dead baby. Others have contributed smaller sums, and the number of babies being nourished by the fresh milk supplied by the committee in charge of the milk fund is growing daily.

Milk bottles in which to drop offerings are being placed in all the downtown stores. The dairies loaned the bottles, and the labels were given by the F. P. Gaffney Printing Company, of the Temple Court Building.

Mrs. John Rowlett, chairman of the committee, expresses pleasure over the way the campaign is succeeding. There are other babies who need milk, however, and more money is necessary to supply the little ones.

Swimming Course Urged For Schools

TRENTON, N. J., July 8.—Many drownings of boys who did not know how to swim stirred Dr. Calvin N. Kendall, State Commissioner of Education, to say he was an advocate of compelling school children to learn to swim. He mentioned universities where no one can graduate who can not swim.

"Under the McDermott law, which compels the teaching in every public school of the State how to avoid accidents, swimming can be made compulsory," he said.

Deserted Wife, Near Starving, Asks Work

After tramping the streets of Atlanta for 48 hours without food or a place to sleep, Mrs. Emory Batta, formerly of 407 Fraser Street, appealed to Police Matron Mary Bohnefeld for assistance in getting work Tuesday morning.

Mrs. Batta's husband, Emory Batta, a Hungarian tailor, one month ago deserted his wife, taking with him their savings, $500, leaving her destitute.

"All I want is work," said Mrs. Batta. "I will do almost anything to keep from starving."

Cupid Makes Realty Firm Life Partners

BAYSHORE, L. I., July 8.—Dr. Charles S. Chase, of Bayshore, a veterinary surgeon and real estate operator, has married his partner in the real estate business, Miss Martha Hallock Hulse.

The real estate firm is known as Hulse & Chase. Whether it will be Charles S. Chase & Wife, real estate dealers, the veterinarian declined to say.

Miss Hulse succeeded to the business which her father built up in 45 years.

Abernathy Ill; Given Sympathy by Council

Sympathy to Councilman Roy Abernathy, of the Seevnth Ward, who is ill, was passed by the City Council Monday afternoon.

Mr. Abernathy is at the Piedmont Sanitarium, where recently he underwent an operation

HIXON HAS NEW PLAN TO PAY TEACHERS

Would Amend Constitution So State's Bonded Indebtedness Might Be Increased.

Senator J. T. Hixon proposed a constitutional amendment Tuesday, making the prompt payment of school teachers' salaries an exigency for which the State's bonded indebtedness may be exceeded. Beside Senator Hixon's signature on the bill were the names of several other Senators who believe the payment of school teachers' salaries a paramount duty the State of Georgia should promptly perform.

Section 12, article 7, of the constitution provides the State debt shall never be exceeded except to repel invasions and for kindred causes. Senator Hixon's bill provides for the insertion of the words, "and to enable the State to pay the salaries of school teachers promptly."

The bill was referred to the committee on constitutional amendments.

After a prolonged debate the Senate reconsidered its acceptance of the invitation to visit Augusta in a body on Wednesday, July 16, and changed the date to Saturday, July 19.

Many New Bills.

With unanimous consent, the name of Senator B. S. Miller, of the Twenty-fourth, was added to the committee on education.

New bills were introduced and referred to the proper committees, as follows:

By Senator G. M. Hule—Taking Clayton County from the Sixth Congressional District and placing it in the fifth.

By Hule—Making it a misdemeanor to pass a worthless check, draft or order unless redemption follows in thirty days.

By Hule—Amending the garnishment law, xempting $1 and half of each day's additional salary of mechanics and day laborers.

By Harrell—Providing for monthly sessions of the Boards of Revenues and Roads of Stewart County.

By Harrell—Fixing the salaries of Solicitors General at $3,000 plus present fees in the Supreme Court and Court of Appeals.

Pure Paint Measure.

By Harrell—Requiring paint manufacturers to print the true constituents plainly on each package.

By Hixon—Amending and strengthening the pure food and drugs act of August 21, 1906.

By Hixon—Constitutional amendment providing for exceeding the State's bonded indebtedness to pay school teachers' salaries.

By Harrell—Authorizing the Governor to appoint two notaries public for the State at large in each County.

Food Inspector Has Meat Packers Tried

Seven meat packers were given a hearing before Commissioner of Agriculture J. D. Price and Attorney General Thomas B. Felder Tuesday afternoon on charges of unsanitary conditions, preferred by Pure Food Inspector P. A. Methvin.

The charges grew out of a crusade for better meats recently started by the Agricultural Department.

After considering evidence submitted by the pure food inspector and the reply of the packers, Commissioner Price will decide as to whether prosecution of the charges should be started in the courts.

Italian Invents New Hydroplane of Steel

Special Cable to The Atlanta Georgian.

ROME, July 8.—Commander Ginocchi, chief of the aviation section at Venice, made a test of his new hydroaeroplane here. It is differentf rom the usual form in that it is made of metal and the floating part is shaped like a motor boat. The wings are so arranged that they allow almost automatic equilibrium to be maintained.

The machine was successfully navigated through a rough sea and high wind.

Medical College Seeking State Aid

AUGUSTA, July 8.—Great preparations are being made for the entertainment of the Georgia Legislature in Augusta on July 16, when the members will come here on a special train to inspect the buildings and grounds of the Medical College of Georgia. Governor Slaton, President Anderson, of the Senate, and Speaker Burwell, of the House, have already assured the members of the Richmond delegation that they will come.

The medical college wants a $30,000 appropriation this year.

300 MOORS DIE IN BATTLE.

GIBRALTAR, July 8.—Three hundred Moors and 70 Spaniards were killed in an assault to-day by tribesmen upon the Moroccan city of Lacazar. Thousands were wounded.

Hearst's Sunday American and Atlanta Georgian's Popular Ball Player Contest

1 VOTE

My Favorite Player in the Empire League is:

.....

of the ..... Team.

GRANTS RIGHT TO DEMAND LEE'S FREEDOM

Negro's Counsel Secures Chance to Argue for Habeas Corpus Writ Wednesday.

Attorney C. J. Graham, of the firm of Graham & Campbell, went to the home of Judge W. D. Ellis Tuesday afternoon to obtain the court's signature to an application for a writ of habeas corpus in behalf of Newt Lee, negro night watchman in the National Pencil Factory prior to the killing of Mary Phagan.

Judge Ellis said he would sign the application and set Wednesday morning at 9:30 o'clock for a hearing on the writ. The hearing will be held in Judge Ellis' court. Mr. Graham announced that he would ask subpenas for Jim Conley and Leo M. Frank.

Solicitor General Hugh M. Dorsey said Tuesday he was confident the State would be able to defeat any attempt to get Newt Lee out of the Tower, where he has been confined since April 27, first as a suspect in the Mary Phagan murder case and later as a material witness. He said he had advised Lee's attorney not to take the action, as the negro was regarded as an important witness in making a complete chain of evidence against Leo M. Frank.

Defense's Attitude Secret.

The plan of bringing Conley and Frank together may meet an insurmountable obstacle when it comes to getting the permission of Frank's attorneys. The law allows an indicted man to testify or to refuse to testify. Frank has been willing to appear as a witness at any time, but he has placed himself under the instructions of his lawyers and the matter is entirely in their hands.

Attorney Rosser is out of town, but Reuben Arnold, associated with Mr. Rosser in the defense, said Tuesday that no thought had been taken of the possibility that Frank would be asked to appear in the habeas corpus hearing, and that, therefore, he could not say what the attitude of the defense would be.

The sentiment of the new Grand Jury, which is said to favor an investigation into the Phagan mystery with a view of indicting Conley, also opens a most interesting possibility in that the defense will be called upon to make known for the first time the evidence which it has against Conley.

Rosser Guards His Evidence.

Luther Z. Rosser, chief of counsel for the accused man, has stated publicly that he believes the negro, and not Frank, guilty of the terrible crime. He has narrated a number of suspicious circumstances that point to the guilt of Conley, but he has carefully guarded the contents of the scores of affidavits in his possession which are said to weave the strongest sort of a net about the negro.

If an effort is made by the Grand Jury to indict Conley, Attorney Rosser, as well as members of the detective department, probably will be asked to lay their evidence before the jurors for an impartial determination of whether it is sufficient to warrant the action.

This will be the first time the defense will have been led into any show of its real strength. Every attorney working in the interests of Frank has closed his lips tightly when questioned as to the really vital pieces of evidence in the hands of the defense.

It is regarded as likely, however, that they will welcome this opportunity to assist in the indictment of the negro, particularly as their evidence will be given behind closed doors and in the presence of men sworn to secrecy.

BAR TO MEET WEDNESDAY.

A special meeting of the Atlanta Bar Association will be held Wednesday afternoon at 10 o'clock in the courthouse to adopt resolutions on the creation of a fourth Superior Court judgeship.

IF TIRED, RESTLESS, NERVOUS

Take Horsford's Acid Phosphate
To quiet and strengthen the nerves and induce refreshing sleep it is especially recommended.
Adv.

SPECIAL TRAIN
JULY 10.
Lv. Atlanta .... 8:05 a. m.
Ar. Asheville .. 6:30 p. m.
Through Train—No Stops
$6.00 ROUND TRIP.
SOUTHERN RAILWAY

BIG G Cures in 1 to 5 days unnatural discharges. Contains no poison and may be used full strength absolutely without fear. Guaranteed not to stricture. Prevents contagion.

WHY NOT CURE YOURSELF?

At Druggists, or we ship express prepaid upon receipt of $1. Full particulars mailed on request.

THE EVANS CHEMICAL CO., Cincinnati, O.

OPERA COMPANY FOR ATLANTA PREDICTED

Song bird foresees municipal grand opera in every American city in short time.



MISS MAMIE ADEL HAYS.

Miss Mamie Adel Hays, Soprano, Says Every City Soon Will Have Its Classic Singers.

That Atlanta soon will have a grand opera company of its own is the prophecy of Miss Mamie Adel Hays, coloratura soprano, who has just completed a three years' study for the operatic stage in New York and now is spending a short vacation with her parents at 658 Edgewood Avenue.

"The day of American opera is just dawning," said Miss Hays at her home Monday afternoon. "There is more and more demand for American operas with American singers, and I believe the time will come, and soon, that every city in the United States will have its grand opera.

Every Town Has Company.

"In Germany and other European countries, almost every town and city has a municipal opera house and a local opera company. The American people are more broadened in their tastes each year. It is only a matter of a short time until they will demand classic music, and when they do they will get it.

"I think the main thing necessary to making a success, next to the voice, is the opportunity to make good. Many singers, after spending years in studying, take the first engagement that is offered them. And the majority of them spend the rest of their lives singing small parts.

Foreign Trade-mark Useless.

"Competition has entered the operatic field. There are three grand opera companies in New York, and the formation of more is contemplated. It is no longer necessary for the American singers to go abroad to make their debut, for the American people are getting educated out of their habit of looking up to everything that is foreign or that has made a success abroad.

"I think we have as good teachers in America as abroad, and those with ambitions to be singers truly make a mistake if they go abroad to study, unless they have at least prepared here."

SPECIAL TRAIN
JULY 10.
Lv. Atlanta .... 8:05 a. m.
Ar. Asheville .. 6:30 p. m.
Through Train—No Stops
$6.00 ROUND TRIP.
SOUTHERN RAILWAY

ATLANTA'S OLDEST SAVINGS BANK

Pays Interest From July 1 on All Moneys Deposited by July 10.

It is estimated that $105,000 was paid by the banks in Atlanta as interest on Savings Accounts for the past six months. What amount did you get? Idle money is unprofitable. Make every dollar count for something.

The Georgia Savings Bank and Trust Company will pay interest at the rate of 4 per cent per annum, from July 1, on all amounts deposited on or before July 10. All depositors of this, the oldest Savings Bank in Atlanta, are requested to bring their pass-books to the bank to have the July interest posted.

If you have not a Savings Account, start one with them. It only takes $1.00 to get a passbook.

Their officers and directors are: George M. Brown, President; John W. Grant, Vice President; Joseph E. Boston, Secretary and Treasurer; Joseph A. McCord, Fred B. Law, John L. Tye, Elijah A. Brown and Arnold Broyles.

Virginian Marries Atlanta Girl After Courtship by Mail

Twenty-four hours after J. L. Minson, a prosperous young business man of Richmond, Va., came to Atlanta a bachelor he left for his Virginia home a benedict.

He was married Monday afternoon, Miss Ada Belle Eaves, of 29 Gordon Place, West End, is the bride.

The romance began when the Eaves family resided in Richmond. Several years ago they moved to Atlanta. The young people had been writing to each other since that time.

Sunday Mr. Minson came to Atlanta on a visit. They decided to get married at once.

CONFERS ON G. A. R. MEET.

CHATTANOOGA, July 8.—General Ralph M. Grant, commander-in-chief of the Sons of Veterans, U. S. A., of Hartford, Conn., is here for a conference in regard to the annual encampment of the G. A. R. here in September.

Funeral Designs and Flowers
FOR ALL OCCASIONS,
Atlanta Floral Company,
456 EAST FAIR STREET.

A YOUNG BRIDE GOT A DIVORCE IN ATLANTA YESTERDAY

because her husband refused to let her have a telephone in the house.

His refusal was recognized by the court as "cruel treatment."

A telephone in the home has come to be recognized as a necessity.

At 8 1-3 cents a day, it is practically within the reach of all.

ATLANTA TELEPHONE & TELEGRAPH CO.

EXCURSIONS

A comprehensive sweep of the eastern half of the United States and nearly 1,000 miles of Canada. A 5,000-mile circle tour, visiting Cincinnati, Detroit, Buffalo, Niagara Falls, Toronto, Thousand Islands, Montreal, Boston, New York, Philadelphia, Atlantic City, Washington, Baltimore and Savannah, including all expenses, transportation, standard Pullman, all meals en route, best hotels, staterooms and meals on steamers, fifteen days, $77.75; eighteen days, $88.85. The phenomenal rates offered and the high-class features provided are the realization of ten years of continued success in this line. Special trains leave Atlanta, Birmingham, Chattanooga and Knoxville July 15 and August 15. Liberal stop-overs at any point. Four steamer trips on exclusive ships. Limited select party. Write now for choice reservation or further particulars, J. F. McFarland, Agent, Box 1624, Atlanta, Ga.

FOR SALE
Pony, Cart and Harness, $100

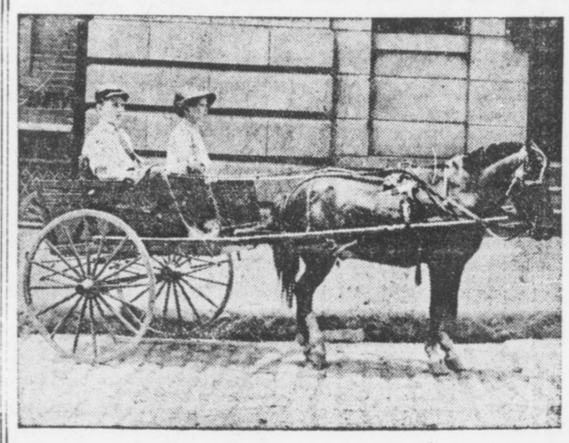

G. Y. C. BUICE,
No. 2 John Calvin Avenue, College Park, Ga.
Phone Bell, East Point, 244-L

CHICAGO

CHOICE OF ROUTES AND GOOD SERVICE L&N

CLEVELAND

THE SCENIC WAY WITH DINING CARS L&N

ACCUSED POLICE TO FIGHT HARD FOR STARS

Eight Members of the Force Will Seek Vindication at Hands of Commission.

A hot legal fight for vindication will be instituted by the eight policemen against whom charges have been preferred when the Police Commission begins its investigation Tuesday night at 8 o'clock.

Carlos Mason, chairman of the Police Commission, said Tuesday every detail would be bared and punishment meted out in case of guilt. Both sides expect a sharp clash and some sensations are expected when further disclosures of the alleged police corruption are made by witnesses.

While a charge of conduct unbecoming an officer will be preferred in each of the eight cases by Chief Beavers, specific charges against each policeman have been made, as follows:

R. A. Woods, C. H. Bailey and R. T. David will be tried together on the charge of drinking in the negro dive at 127 Auburn Avenue. L. W. Evans will be tried on the charge of having knowledge of the place and not reporting it to headquarters.

J. P. Born and Mack C. Foles will be tried on the charge of having had a row in the Auburn Avenue dive, and J. J. Jackson on the charge of drinking in this place.

J. D. McDaniel is charged with having knowledge of the dive and not reporting it. Foles, Born and Jackson are held on charges preferred by negro witnesses, including Ola Bradley, the proprietress of the place.

Chief Beavers said Tuesday the charges against R. A. Woods would not be withdrawn on account of, his resignation, handed in immediately following the expose.

I. E. Jackson is accused of having handled a man roughly at the Bijou Theater recently.

Good Behavior Wins Ollie Taylor Parole; Gets Job

Ollie Taylor, the boy whose name has been in almost every newspaper in America as "serving a sentence of eleven years for stealing a bottle of Coca-Cola," began work Tuesday with the White Provision Company, good behavior having won him a parole from the County Reform School.

W. H. White, Jr., president of the company, offered him a position as soon as he learned of the parole. He was placed in the mechanical department under the chief engineer. He will board in a house near the plant on the Howell Mill Road.

Athens Prepares for Visit to Legislature

ATHENS, July 8.—Athens is making big preparations to entertain the Georgia lawmakers when they come to inspect the State's educational property here next Saturday.

The Athens Chamber of Commerce members will act as a reception committee and each one will be attired in a white suit. An old-fashioned Georgia barbecue will be served at Tibbetts Park.

Phenix City Man Is Drowned Seining

COLUMBUS, July 8.—Homer Hamilton, 30 years old, living at Phenix City, Ala., was drowned last night about 10 o'clock in Holland Creek, several miles west of Phenix City. He had gone to the creek with several others to seine. He got beyond his depth and sank before assistance could reach him. Hamilton is survived by his wife and two children. The funeral took place in Phenix City to-day.

19-Pound Baby Born To 500-Pound Couple

SOUTH OZONE PARK, L. I., July 8.—A boy weighting 19 pounds was born to-day to Mr. and Mrs. Louis Stonisch, whose aggregate weight is 500 pounds.

"I'll look like a pigmy beside my boy when he's half my present age" said the father, who tips the beam at 316 pounds.

Forest Fire Menaces Famous Beauty Spot

SAN FRANCISCO, July 8.—More than 1,000 volunteer firemen, citizens and soldiers are fighting to-day to save Muir woods from being wiped out by flames.

Early to-day 1,000 acres in Blackjack Gulch and Fern Canon had been swept bare and the fire was rapidly moving toward Muir woods, which is one of the most noted natural beauty spots of California.

Grand Jury Sessions Adjourn Till Friday

The Grand Jury will not meet again until Friday, unless called together before then by the Solicitor.

If there are no bills of indictment to be acted on Friday it will take up any matters it might see fit to without consulting the Solicitor's office.

Edison Talking Pictures Grand daily 2:30 to 10:30. All seats 10 cents.

GOWN FOR THE TANGO FASHION'S LATEST WHIM



© INTERNATIONAL NEWS SERVICE

The "Tango Gown," invented by a New York fashion expert, who realized that the swings and twists of the dance could not be performed in an ordinary costume.

It Has Pantaloons, to Give the Necessary Freedom of Limb.

NEW YORK, July 8.—The last word in women's gowns has just reached New York. It is popularly termed "The Tango Dress," but its creator says the proper way to speak of it is "The Pantaloon Dress." Those who have seen it, predict that when it reaches the Fifth Avenue parade it will cause something of a sensation.

The foundation of the new gown is a set of flaring pantaloons of the type affected by harem beauties. The stockings worn with the pantaloons must, according to the designer, be of the same shade as the cloth composing the pantaloons.

The creator of the gown, George Heimerdinger, frankly admitted that the "Tango Dress" is a freak gown. "But," he said, "it possesses the virtue of giving freedom of limb necessary for dancing the tango and grapevine dances that are at the height of their popularity just now. That is, no doubt, the reason the dress has been called 'The Tango.'"

Miss Simpson, a good-looking and shapely model, donned one of the "Tango Gowns" and walked about in it to display its charm and grace.

The outer garment is cut away to disclose the wide trousers. It is a dainty creation of chiffon and crepe meteor, trimmed with silver bangles, and has a satin corsage of flowers on the bodice.

Life Masks for All Public Men Urged

WASHINGTON, July 8.—All public men should have life masks made so future generations can see how they look.

Such is the opinion of Charles W. Stewart, librarian at the Navy Department.

Are You Sick, Diseased, Nervous, Run Down?

Have You Blood Poison, Kidney, Bladder and Urinary Troubles?

IF SO, CONSULT (FREE)

Dr. Hughes, Atlanta's Long Established, Most Reliable Specialist.



I cure to stay cured NERVE, BLOOD and Skin Diseases, STRICTURE, Prostatic Troubles, VARICOCELE, HYDROCELE, Kidney, Bladder and Urinary Diseases, Piles and all Chronic and Private Diseases of Men and Women.

I give 606, the celebrated German preparation, for Blood Poison, and Guarantee results. Everything absolutely confidential.

If you can't call, write. Free Consultation and Advice to All.

HOURS—9 a. m. to 7 p. m. Sundays, 9 to 1.

DR. J. D. HUGHES

Opposite Third National Bank. 16½ North Broad St., Atlanta, Ga.

BULGARIAN ARMY STARTS MARCH TO BELGRADE

Servian Garrison and Great Quantity of Arms Captured—Greeks Win in South.

Special Cable to The Atlanta Georgian.

CONSTANTINOPLE, July 8.—The Porte to-day decided to renew the war against Bulgaria, it was announced this evening. General Enver Bey has left for the Chataija lines.

Turkey will at once occupy all the territory from which it was driven by the allies.

SOFIA, July 8.—Fourteen thousand Bulgarian troops, making up the northern wing of the Bulgarian army operating in Northern Macedonia, began a march to-day from Vranya, which it occupied yesetrday, toward Nish. The objective is believed to be Belgrade, the Servian capital.

A great quantity of arms, ammunition and provisions were captured at Vranya and the Servian garrison there was taken prisoners of war.

The Bulgarians are marching northeastward along the Morava River, which parallels a spur of the Orient Railway. This may be a strategic move to compel the withdrawal of Servians from Uskub, where the main Serb army is stationed.

Bulgars Reported in Retreat in South.

Special Cable to The Atlanta Georgian.

ATHENS, July 8.—King Constantine, who is in the field in Southern Macedonia at the head of the Greek army, reported from Salonika to-day that the Bulgarians are in retreat.

The Greek plan of campaign now is to annihilate the Bulgarians who are operating to the eastward of Salonika before reinforcements can be sent from the north.

The Bulgars evidently intend to make a stand at Djumaipala, however, for they are concentrating both troops and artillery there. Western Macedonia and Albania now are free from immediate danger of invasion, according to the Greek Government.

Powers in Great Diplomatic Parley.

PARIS, July 8.—One of the greatest diplomatic games of modern times is now being played between Russia, Austria and Turkey, the result of which will undoubtedly have a far-reaching effect throughout Europe and Northern Asia.

There is a heavy exchange of diplomatic messages between Paris, St. Petersburg, Vienna and Constantinople to-day. Russia is maneuvering to get control of the Dardanelles.

Turkey is fighting with all the cunning of the Orient to win back as much as possible of the 60,000 square miles lost in the Balkan war, and Austria is hungering to encroach down the east coast of the Adriatic to the Greek frontier and then secure a commercial outlet at Salonika.

Montenegro Joins in War on Bulgaria.

CETTINJE, MONTENEGRO, July 8.—Mr. Koulouchef, Bulgarian Minister to Montenegro, left to-day. This reduces Montenegro and Bulgaria to a state of war.

Four Injured When Auto Turns Turtle

SAVANNAH, July 8.—Rounding the curve from Laroche Avenue into the old Skidaway Road, a rear tire on an automobile occupied by Robert Aldrich, Allen Crawford, Deveraux Bacon and R. W. Groves blew out, causing the machine to turn turtle.

Aldrich, who was driving, was seriously injured. Groves and Crawford both sustained slight concussions of the brain, while Bacon was only slightly cut and bruised. Aldrich is in a critical condition.

RICH ART GEMS DESTROYED BY MILITANTS

Works Valued at $100,000 Are Burned When Suffragettes Fire Unoccupied Mansion.

Special Cable to The Atlanta Georgian.

LONDON, July 8.—Priceless pieces of art were destroyed to-day when militant suffragettes burned the unoccupied mansion owned by Sir W. H. Levers at Norwich. The house stood on Rivington Hill and the fire was spectacular.

The building was destroyed. The loss is hard to determine because of the difficulty in setting a price upon the paintings and bric-a-brac destroyed, but it is estimated at $100,000.

A message was found in the ruins addressed to King George. It said: "Wake up—the Government gives no reason to be loyal—then try us."

Miss Sylva Pankhurst, daughter of Mrs. Emmeline Pankhurst, has been arrested for leading a mob into Downing Street to seize Premier Asquith and Chancellor Lloyd-George.

Miss Pankhurst was arraigned in Bow Street Police Court at noon and put under $12,000 bond to keep the peace for a year. An alternative of three months' imprisonment was given.

Mrs. Flora Drummond, another militant suffragette, who could not be tried when her case was called in court because of illness brought on by a hunger strike, was arraigned with Miss Pankhurst on the charge of malicious destruction of property. Her case was put over until October 8 and she was remanded.

It developed that the suffragettes burned the Levers mansion because King George recently accepted an invitation to visit there and view the Levers art collection.

When the magistrate announced his decision Miss Pankhurst harranged the court and declared she would not only go on a hunger strike if sent to jail, but would abstain from water also. She swore she would kill herself before she would submit to any male judge's ruling.

Little Girls Injured In Runaway Mishap

WAYCROSS, July 8.—Grace Finn, aged 3, and Margaret Finn, aged 7, were injured, Grace seriously, when they were caught on a canal bridge today by a runaway dray.

Grace was pinned down by bridge timber, knocked off by the wagon, and received several cuts and bruises. Her sister was knocked into the canal.

RESINOL STOPS TORTURING ITCH

There is no earthly need of itching and scratching. No matter how long you have suffered, no matter how many treatments you have tried, there are thousands who have been in as bad a plight, and who have found perfect skin health in Resinol. In even the stubbornest cases of eczema, ringworm, or other tormenting, unsightly humor, a warm bath with Resinol Soap and a single application of Resinol Ointment stop the itching instantly. Healing begins at once, and soon this simple, pleasant and economical treatment clears the trouble away. After that, the regular use of Resinol Soap for the toilet and bath is usually enough to prevent its return.

Resinol Soap and Resinol Ointment are also speedily effective for pimples, blackheads, sunburn, ivy poisoning, dandruff, sores and piles. Prescribed by doctors for eighteen years, and sold by practically every druggist in the United States. Trial free: Dept. 4-P, Resinol, Baltimore, Md.

ONE MINUTE

too late has caused the loss of many lives—take no chances, have your emergency calls delivered by the "SKIDDO" messengers. "Sixty Seconds From Everywhere."

PHONE 23 MILLER'S **MINUTE** MESSENGERS "PHONE 23."

"WE DELIVER THE GOODS."

Fifth Will March To Station to Leave For Summer Camp

"Atlanta's Own," the Fifth Regiment of Georgia, will march through the uptown streets Tuesday night at 7 o'clock, led by its pride, the Fifth Regiment Band. The twelve companies will end their march at the Union station, where they will board two special trains for Brunswick and St. Simons Island.

The parade will be the first appearance of the Fifth as a whole since Memorial Day. There will be no dress uniforms or gold lace. The men will go in the rough flannel and khaki of the camp.

The Fifth will spend eight days in camp and will be visited Saturday by Governor Slaton and staff and General R. K. Evans and aides from the Department of the Gulf.

Heat Drives Girls To Discard Corsets

LANSING, MICH., July 8.—Something happened to-day in the Secretary of State's office. The story deals with the hot weather, eight girl employees of the department and corsets, or rather lack of corsets.

The eight girls decided to "shuck" their corsets until the heat wave has abated and came down to work today sans the injurious piece of apparel. Other girls in the State Capitol soon caught on and the shucking became general.

You are particular who you have in your home. The Want Ad Man will assist you in securing refined tenants. Phone Main 8000 or Atlanta 8000.

Edison Talking Pictures Grand daily 2:30 to 10:30. All seats 10 cents.

'Christian Endeavor Week' Now Assured

LOS ANGELES, July 8.—A feature of the twenty-sixth International Christian Endeavor convention, which begins here to-morrow, will be the adoption of a "Christian Endeavor Week"—the first week in February—in commemoration of the founding of the society.

This, according to General Secretary Shaw, will be a week "for general stock-taking and strengthening the weak spots in every society."

Mountain Excursion
Western North Carolina.
Land of the Sky and Sapphire Country.
Thursday, July 10.
$6.00 Round Trip $6.00
Return limit July 20.
SOUTHERN RAILWAY

U. S. POSTAL SUB-STATION NO. 23 AT RICH'S.

M. RICH & BROS. CO.

$1 to $1.50 Silk Stockings at 79c

—783 pairs of **"Onyx"** silk stockings have just arrived.

—They **come**—like kisses—by **favor.**

—Since we are the **largest** retail distributors of Onyx hosiery in the South, the Onyx people—at the end of their season—**favor** us with the **overplus** lots which remain after filling orders.

—These Onyx stockings are neither samples nor seconds. They are not tag-ends, tender silks nor shelf-weary stragglers. They are **fresh** and **new**—the **identical** stockings **discriminating** women buy at the **best** stores in the country at **$1, $1.25 and $1.50.**

—These **"Onyx"** stockings are of **pure** and **perfectly** woven silk. Full fashioned and finely finished. Some have lisle feet and tops, some are all silk, some have silk tops linen lined. As you can see from the window display, there is a full assortment of black, white, tan and leading colors. Not a pair worth less than $1; many pairs worth **$1.50**; the average easily $1.25. Choice **79c.** Ready at 8:30 A. M.

P. S.---Of the 4,800 pairs of sample "Onyx" stockings that went on sale last week there still remain wide assortments. Variously in black, white and colors, in lisles, lace and embroidery.

Values to 25c, 50c, 75c and $1;
Now at 19c, 29c, 49c and 59c.



(Hosiery—Main Floor, Right)

The Pre-Inventory Silk Sale Pushes Out

Stylish $1.50 & $2 Silks at 69c

Our Pre-Inventory policy **pulls** down the prices. Short lots force **speedy** sales; broken lines mean **broken** prices. Consider, for example, the **unequaled** values offered at 69c. Choose from

$2 Foulards—shower-proof foulards, domestic and imported. Plain, floral, scroll and spaced designs.
$2 Silk Voiles—black and colors, striped patterns.
$1.50 Ratines—this favored silk in brown and blue.
$1.50 and $2 Surah Silks and Crepe de Chines—navy blues.
$1.50 Dolly Madison Silks—colors with pretty flower patterns.
$2.50 Silk Chiffons—solid colors, floral designs, etc.

Though broken lines all the above are in lengths from 10 yards to practically full pieces.

69c

$1.75 to $3.50 Crepe de Chines at $1.39

The scarce and popular crepe de chine at this lessened price is a bargain to appeal to silk-wise women.

In the $1.75 crepe de chines we have full pieces in about every wanted color save black and white. In the $2, $2.50, $3 and $3.50 crepe de chines we have black, Copenhagen, navy, brown, taupe, Nell rose, grey, violet, etc. Chiefly in dress lengths. Choice of any, $1.39.

$1 Messalines 79c

This is our standard $1 silk messaline which we sell freely the year round at $1. Pure silk, soft and free flowing, with rich surface and twilled back. It's by far the best $1 messaline we've been able to find. During the Pre-Inventory you can choose from all colors—and we have them all—at 79c. No black or white. Yard wide.

$1 Foulards 55c

All-silk foulards—the spot-proof kind. Not a few remnants and odds and ends, but full pieces in the wanted black, navy blue, Copenhagen and other colors. Two-tone designs, dots, stripes, floral and conventional patterns.

59c Messalines 39c

Any 59c messaline in stock save black and white, at 39c. 19 inches wide—full range of solid colors.

$1.50 Silk & Wool Poplins

One of our handsomest fabrics for fine gowns. The warp of silk, the filling of wool. Beauty and service wedded. Soft and sheer, drapes delightfully. Alice, navy, Copenhagen, brown, red, tan, black. 42 inches. **$1.19**

Silks Worth to $1 at 39c

Choose from the always popular foulards, in polka and pin dot and grouped dot patterns. Also striped silk messalines in various smart styles. None worth less than 59c; many worth $1.

(Silk Annex, Main Floor, Left)

Several Hundred Dresses

Now Advertised for the First Time

Within the last two weeks, makers who are winding up their summer season have been sending us their surpluses. Little lots of ten to twenty—not large enough to advertise heretofore. But yesterday the dress buyer added to these lots more than a hundred dresses from regular stock. To-morrow, then, you can choose from three big racks of dresses in white and colors, plain and fancies. Street and afternoon styles; tailored and dressy models. About half of the dresses brand new; the rest from regular stock. Now advertised for the first time:

$ 7.85; values to $35.
$ 9.85; values to $25.
$13.85; values to $15.



A Lace Sale

25c for Venise lace bands—these fashionable 4 to 7-inch lace bands in cream, white and ecru. For... 10c to $1.25.

6[illegible] for $2 Embroideries—27-inch Baby Irish flouncings, also odd flouncing bands from robes. Bands ... inches; flounces 27 inches; Swiss ground, baby Irish, blind and eyelet embroidery.

35c for 50c to $1 Shadow Laces—Delightfully soft and filmy shadow laces—the cleverest of trimmings for summer dresses. Included are 18 and 20-inch shadow lace flouncings, and 45-inch all-overs. Cream and white. Formerly 50c, 75c and 98c, now at 35c.

29c for 12-yard bolts of lace—Round thread vals in edges and insertings. Formerly selling for 40c to 60c the bolt of a dozen yards. To-day at 29c.

(Laces—Main Floor, Right)

M. RICH & BROS. CO. M. RICH & BROS. CO.



Children's Footwear

Do you ever stop to consider this item of necessary expense to every family and what a benefit it is to you to have a stock like ours to select from? We have

"Every Kind of Low Shoe"

that's made, from the highest grade down to the lowest grade that's good. This department is one of our hobbies---and we believe we can save you 25 to 50c a pair on every pair you have to buy.

We sell the best 25c child's Hosiery in town.

Byck's

Pronounced BIX

27-29 Whitehall

LAMAR BOASTS HE'S 'BAD MAN' OF WALL ST.

Turns Mental Flip-Flops Before Lobby Committee to Explain Betrayal of Lauterbach.

WASHINGTON, July 8.—David Lamar, the Wall Street adventurer, to-day in a demonstration of mental gymnastics before the Senate Lobby Investigation Committee, attempted to show that his friend, Edward Lauterbach, was really the victim of a conspiracy on Lamar's part to bring "Lewis Cass Ledyard and his friends into the open."

Lamar surprised the committee with some of his bold statements.

"I am the one villain in Wall Street. I am the one bad man there. All the rest of them are good and innocent," he said, explaining why he had impersonated Palmer and Riordan and why he had sent Lauterbach to Ledyard with a "political arrangement" designed to head off the Steel Trust investigation.

Why He Charged Forgery.

Lamar then said his purpose in calling attention to an alleged forgery of $82,000,000 in the books of the Union Pacific and his exposition of the situation existing between the financial interests and Lauterbach was to compel these men to recognize the folly of their course against Lauterbach.

Referring to the impersonation of Representative D. J. Riordan two years ago, Lamar swore that he told Charles Steele, of J. P. Morgan & Co., two days after the conversation that he impersonated Riordan.

Lamar declared that when he impersonated Congressman Palmer the second time his ear was so attuned to telephone conversation that he knew when Ledyard cut in with his private telephone line.

Framed Political Program.

Lamar said he was responsible for the "political program" which Lauterbach carried to Ledyard, and that was responsible for Lauterbach's belief that Speaker Clark and Senator Stone were authorities for the representations he made to Ledyard.

Lamar also referred to Ledyard's efforts to defeat him as "elephantine," and said he wished to force Ledyard and his associates, "who have ruined many men," to come into the open and publicly show their methods against men whom they oppose.

"You did not hesitate to tell Lauterbach that Senator Stone and Speaker Clark were parties to the program which was conveyed to Ledyard?" queried Reed.

"I did not hesitate."

Said Ledyard Would Suspect.

"You knew if this program were conveyed to men powerful in the financial world they would regard Speaker Clark and Senator Stone as men who were willing to make a deal?"

Lamar replied in the negative, explaining that the program would never go through until Wall Street had personal confirmation from the Missouri statesman.

"I was sure Ledyard would give this program no credence," said Lamar. "I knew that he was aware of the Palmer impersonation before he ever saw the program."

"You had sent Lauterbach, your friend, a man 68 years old, into a trap?" demanded Reed.

"Yes, better a fight in the open than slow death," replied Lamar, heatedly.

"I sent Lauterbach into the trap," he continued, "so he would be completely in Ledyard's power and give Ledyard reason for finally coming into the open."

"I'm the Villain," He Cries.

"Do you think either of you has gained anything?" asked Reed.

"We certainly have," said Lamar. "We have compelled them to come into the open."

Senator Reed commented sarcastically on this statement.

"I am the one villain of Wall Street," replied Lamar, caustically. "I am the one bad man. All the rest are evidently actuated by the highest character and purity."

Lamar submitted a statement which he claims proves there had been a wholesale forgery on the books of the Union Pacific Railroad.

OBITUARY.

T. E. Eason, Jr., the infant son of Mr. and Mrs. T. E. Eason, of South Kirkwood, died at the family home Monday afternoon. The body was removed to the chapel of A. O. & Roy Donehoo.

The body of William Fisk, who died at Dallas, Ga., Sunday afternoon, is at the chapel of Harry Poole. Mr. Fisk was from Simsville, Ga., and went to Dallas to celebrate the Fourth. He died there of a stroke of paralysis.

The funeral of Mrs. B. A. Johnson, who died at the residence of her brother, J. B. Smith, at Buckhead, Monday afternoon, will be held from Sandy Springs Tuesday afternoon, the Rev. Dr. Jones officiating. She was 34 years old, and is survived by her husband and three children, Ruth, Odessa and Freeman.

The funeral of Mrs. Ada E. Blackwell, 52 years old, who died at a private sanitarium Monday morning, will be held from her late residence, 373 South Pryor Street, Tuesday morning, Dr. Belk officiating. Mrs. Blackwell is survived by three sons, S. E. Harold and Dunn Blackwell; a daughter, Mrs. Joseph Finley, of New York City, and her mother, Mrs. Mary Lovingood. Interment at Westview.

Mrs. G. H. Gray, twenty-five years old, died at a local sanitarium early Tuesday morning. She had been living for a short while at 217 East Fair Street. The following relatives survive: Her husband, G. H. Gray; four sisters, Mrs. Frank Dorsey, of East Forest, Ga.; Mrs. W. T. Lewis, of Macon; Mrs. C. A. Wheeler and Miss Mary Gheesling, of Warrington, Ga., and three brothers, Forrest, Edward and Work Gheesling, all of Warrington. The body was sent Tuesday afternoon to Mrs. Gray's old home in Warrenton for funeral and interment.

MINER KILLED IN DUEL.

LEXINGTON, KY., July 8.—James Fee was instantly killed and John Long mortally wounded in a duel at Varrilla, a mining camp on the Cumberland River.

ANOTHER BONUS OFFER IN CONTEST FOR PONIES

Twenty Thousand Extra Votes Will Be Given for Club of $35 in Subscriptions.

Somewhat harder to obtain than those offered up to Saturday night, but still well worth striving for, bonus votes again are offered to boys and girls in the contests for The Georgian and American ponies.

The new bonus offer will open Tuesday. It will close July 19 at 10 p. m.

The offer is not complicated. There will be 20,000 extra votes given for every club of $35 in subscriptions to The Sunday American and The Georgian turned in between the dates mentioned. For every club of $25 there will be 12,500 extra votes given; for every club of $15, 6,000 extra votes. All subscriptions count, whether for a year, six months, three months or one month. Contestants only have to club them together to the amounts named.

Although the contest has been running for some time, some of the boys and girls do not seem to know they are not limited to their own districts in soliciting subscriptions. Subscriptions may be solicited anywhere in the United States and Canada. Votes are not transferrable. A contestant who withdraws can not pass his votes to anyone else. This is eminently fair.

"Get used to the high speed," advises the contest manager. "The pace will be lively from now to the end of the contest. The boy or girl who wants a pony must work hard and work fast. But three weeks remain in which to win a pony and cart."



Elizabeth Garwood, 29 Church Street, District 2, in the pony contest. She was one who took advantage of the Bargain Day vote offer.



Beverly Swanton, 43 White Street, District 7, one of the little girls in the pony contest. She has made fast gains recently.

Stokes Funeral Held At Boulevard Home

The funeral of William F. Stokes, 68, pioneer fruit merchant of Atlanta, who died at his home, 706 North Boulevard, Monday morning, will be held from the residence at 4 o'clock Tuesday afternoon. Burial will be in Greenwood.

Mr. Stokes is survived by a brother, John W. Stokes; two sons, Rev. J. W. Stokes, Americus; Captain C. A. Stokes, Atlanta; four daughters, Minnie, Florence, Margrethe and Julia Stokes.

Maxim Guns Mounted In Gold Mine Strike

Special Cable to The Atlanta Georgian.

JOHANNESBURG, S. A., July 8.—Maxim guns to-day were mounted on all the public buildings here because of a threatened renewal of violence in the gold mine strike.

Guns have been placed in position to sweep all the principal streets.

Edison Talking Pictures Grand daily 2:30 to 10:30. All seats 10 cents.

THE PLAY THIS WEEK

Cecil Lean at the Forsyth.

An unusually good bill of summer vaudeville, enlivened by two clever sketches and plenty of singing and comedy, opened for the week at the Forsyth Monday.

Cecil Lean, musical comedy star, assisted by Miss Cleo Mayfield, a decidedly pretty miss with a good voice, and James Billings, has a novelty skit that goes big. The music, of which there is an abundance is by Mr. Lean and is exceptionally catchy.

Eva Taylor and a company of three present a comedy sketch full of wholesome laughs and make one of the biggest hits of the bill.

Houghton, Morris and Houghton have a cycle act that is different in that they use a motorcycle for some particularly daring trick riding.

Other acts are the Grace Sisters, singers and dancers; Hines and Fox, a piano player and singer with a bright act, Kennedy and Melrose, "rough house" comedy acrobats, and Warren and Blanchard, billed as a "comedy team."

Science to Give Girl New Heel of Dogskin

ST. LOUIS, July 8.—In an effort to give Beatrice Borchers, aged 8, a new heel, 20 inches of skin will be taken from a living dog and grafted on the injured member.

The girl and the dog will lie attached to each other in the same bed for a week while the live tissues of the dog grow onto the girl's feet.

SPECIAL TRAIN
JULY 10.
Lv. Atlanta .... 8:05 a. m.
Ar. Asheville .. 6:30 p. m.
Through Train—No Stops
$6.00 ROUND TRIP.
SOUTHERN RAILWAY

Attic and Basement Articles Turned Into Ready Cash

Clean up. Many of the used but useful articles that you have lying around your home can be turned into dollars. Someone is just looking for a chance to buy that article. A For Sale Miscellaneous in The Georgian will do the trick.

LOUISVILLE
THROUGH SLEEPERS
Lv. 7:12 AM., 5:10 PM.
L&N

MINE WAR OPENS ANEW IN CABIN CREEK FIELDS

Five Thousand Shots Fired From Ambush Into Camp of Non-Union Workers.

CHARLESTON, W. VA., July 8.—Rioting such as has made life and property in the Cabin-Paint Creek coal fields unsafe for more than a year past, broke out anew here last night when 150 strikers, hidden in the thickly wooded hillside, opened fire with rifles upon the mining camp of the Cabin Creek Consolidated Coal Company at Ohley, on Cabin Creek.

The firing started about 6 o'clock, when some of the miners who refused to obey the strike call were leaving the mine. Two miners, whose names were not given out, are reported missing by Superintendent Harry Davis.

Sheriff Bonner Hill was notified of the shooting and he held a hurried conference with Governor Hatfield.

5,000 Shots Fired.

The Sheriff was advised to consult with Judge Henry K. Black, of the Intermediate Court, and Judge Samuel D. Littlepage, of the Kanawha Circuit Court, since it is the duty of those officers under the law to attempt to handle the situation before calling upon the Governor for assistance.

It is estimated that nearly 5,000 shots were fired from the hillside. Many of the bullets were directed at the power plant, and it is especially damaged.

This morning the rioters turned loose a heavy mine motor at the mouth of the mine and started it down the long slope toward the tipple below. Before reaching the tipple the motor was derailed by the carcass of a mule which had been shot down on the tramway.

Camp at Mercy of Rioters.

The Ohley mining camp is at the mercy of the rioters, as the company has but half a dozen watchmen in reach. Sheriff Hill is expected to send a posse to their relief soon.

Ohley is located between Eskdale and Miami, both of which have large strikers' camps.

At various points along Cabin Creek scattering shots were fired from the hills this morning, but no casualties are reported.

Pittsburg Bank Run Starts Second Day

PITTSBURG, PA., July 8.—When the Pittsburg Bank for Savings opened its doors this morning a crowd of 500 people, mostly women, were waiting to get in.

Policemen kept the crowd in line and there was no disorder.

On the bank counters $5,000,000 in cash was stacked before the hour for opening this morning, and officials announced that $5,000,000 more was available.

SEARCHING SIDELIGHTS ON POLITICS IN GEORGIA

By JAMES B. NEVIN.

The grand young county of Tate—that is to say, the would-be g. y. c. of Tate—has come a-knocking at the doors of the Georgia Legislature with a brand new variety of appeal, as unique as it is interesting.

The Tate boomers say that if the Legislature will permit them to snatch out the particular chunk of the grand old Republican county of Pickens they have their eyes on, there, henceforth, will be no grand old Republican county of Pickens!

In order to get Tate's system fixed up properly, it is proposed to whack off the Republican end of Pickens, and then overwhelm it with Democratic sections of Gordon, Cherokee and Bartow sufficient to make the new county Democratic forever more.

"Not only is Tate a good proposition," says a Tate boomer, in town looking after things, "but is a party necessity.

"By creating Tate, the Legislature will dispose of one Republican county in such wise as to make it Democratic thereafter, and gain another Democratic county in addition thereto. See?

And whether you see or not, that is the ingenious argument the Tateites are undertaking to put over.

That there is some alarm felt, too, at the headway this argument may make is evident from the fact that the bigwigs of Republican persuasion in Pickens are in Atlanta in bunches fighting the Tate scheme.

"Pickens already is hollering 'stop thief' in the direction of those vigilant and bold Democrats seeking to put the Republican stronghold in Pickens where it will have to be good—but that is the very sort of political activity a Democratic Legislature should approve," said a Tateite today.

The Georgia Legislature has accepted the invitation of the City of Augusta to spend a day there soon, looking over the State's property, particularly its medical college.

"It has been 125 years since the Georgia Legislature did Augusta the honor to assemble in its midst—and then Augusta was the capital of the State—and I think it might look in on that great city one more time," said Senator Dubose, who engineered the invitation through the Senate.

"Augusta is very proud of the medical college, and it does think the State might honor it by inspecting it, through its legislature, at least once every 25 years!"

The Senate indulged itself in the same think, and so the General Assembly will go down.

One hundred farmers from the territory out of which Candler County is to be fashioned are in Atlanta's midst, booming and boosting their pet name.

These farmers came to Atlanta in a special train, and they are as busy as can be, talking to the members of the Legislature to-day, assuring them that they never in this world can be happy unless Candler County is created.

They say it is an absolutely necessary thing in the matter of good roads in their vicinity, if nothing else. With Metter as the county seat, the roads around and about Candler soon would be among the best in the State—and farmers nowadays are very strong for good roads.

No new county proposition has had a more picturesque or effective delegation of boosters in Atlanta so far than the new county of Candler has in these farmers.

The Constitutional Amendments Committee of the House passes upon Candler and Barrow Counties this afternoon and both seem likely to get a favorable report.

Ralph Smith, Washington correspondent of The Atlanta Journal, spent a good part of Monday afternoon and Tuesday morning in the Kimball House lobby.

No man in Georgia knows more politicians than Ralph, and he is genuinely popular among them.

On all sides he has been getting the glad hand generously, and it is a matter of regret to many members of the General Assembly that he is not to remain in Atlanta throughout the entire session.

Governor Brown is not going to St Simons to "inspect" the militia, as has been reported.

The military has no firmer friend than Governor Brown—and that the military knows—but the former Governor feels that he has been succeeded in the Executive office by his friend, John M. Slaton, both in the letter and the spirit of the law. He does not know that he has any right to "inspect" the militia now, any more than another private citizen.

In short, the former Governor does not wish to seem to be "butting in" after any fashion upon his successor's business.

STRIKE FOR BETTER FOOD.

MOBILE, July 8.—Twenty-two coal passers and firemen of the United States training ship Amphitrite, at Gulfport, Miss., where the Louisiana Naval Reserve is training, have struck, demanding better food.

Georgian "Want Ads" manage things for those who dwell in the "world of roomers." Phone Main 8000 or Atlanta 8000.

BEST JELLICO LUMP COAL
$4.25
July Delivery
HENRY MEINERT COAL CO.
Phones 1787

Weds Fourth Wife, Thrice a Widow, in Undertaker's Shop

MESA, ARIZ., July 8.—Three times wedded in church, and each time widowed within a few months or years, not to speak of a house ceremony which also ended fatally, Marshal Mosbarger has grown superstitious in regard to his weddings.

So in an undertaking parlor he was married to Mrs. Etta Lucretta Crandall, who herself has been three times widowed.

Mosbarger and Mrs. Crandall stood before the clergyman in a room, the walls of which were lined with cabinets filled with coffins.

After the ceremony the bride and bridegroom received a number of their friends in the undertaker's chapel, where refreshments were served.

Couple Reunited by Automobile Crash

SAGINAW, MICH., July 8.—It developed that Joseph D. Forbes, the young man who lies in Saginaw General Hospital with severe brain concussion, as the result of an auto accident, is wealthy and has a seat on the New York Stock Exchange.

His wife, who is here now, has not been living with him for some time, but his severe accident brought them together. Forbes will live.

SPECIAL TRAIN.
Mountain Excursion
JULY 10.
Lv. Atlanta ... 8:05 a. m.
Ar. Asheville .. 6:30 p. m.
PARLOR CARS,
COACHES,
DINING CARS.
$6.00 Round Trip $6.00
GOOD TEN DAYS.
SEE THE LAND OF THE SKY BY DAYLIGHT.
Make Reservations Now.
SOUTHERN RAILWAY

ROBINSON'S BLACK BITTERS

In the year 1857 Dr. J. I. Robinson, of Walton County, Georgia, after a close study for many years of disease and nature's remedies for same, began the compounding of Roots, Herbs, Barks, Gums, etc., into a tonic. Taking these nature remedies whose curative values were established in the relieving of the many distresses the human flesh is heir to, he blended them into one great medicine, not for commercial purposes, but for use in his own practice. Thus for 35 years he used it with great success in the curing of all stomach and blood troubles. People came for miles and miles to get this preparation, which they called Robinson's Black Bitters, and that name we use to-day. We know that it is an old-fashioned name, but it is an old-fashioned medicine, one that has never been improved on, and with the passing away of old Dr. Robinson he left this wonderful formula that had done so much during his long years of service for humanity as a legacy to his son, Dr. Luke Robinson, and now for 20 years he has used it, with equal results.

In 1906, the demand having become so heavy and not having time from a very heavy practice to longer manufacture it in his own laboratories, it was placed under the pure food and drug act by the United States Government for Dr. Robinson, and since that time has been made by one of America's foremost manufacturing chemists, but it is the same old formula that has cured thousands suffering with indigestion and all stomach and blood troubles, and it is guaranteed to help you.

For sale by Coursey & Munn, Atlanta, Ga.

$1.00 a bottle, 6 bottles for $5.00. Express prepaid on orders of $3.00 and up.

P. S.—To-morrow we want to tell you what Robinson's Black Bitters will cure.

Six Spools J. P. Coats' Spool Cotton at 25c

J.M. HIGH COMPANY.

Stock-Reducing Sale

Men's Furnishings

Our Semi-Annual Inventory disclosed too heavy a stock in this department. To reduce this overstock we cut prices a full month ahead of our usual Summer Sale. Men, here's your money-saving opportunity, just at the time you need the goods !!!

$1 Shirts 79c

In this sale we've included our most stylish patterns in percales and madras, also plain colors in madras of the better qualities. Summer shirts in all sizes from the best makers in the business; while they last, each 79c

$1.50 Shirts 95c

Where exclusiveness as well as quality is desired, you'll find it in these $1.25 and $1.50 shirts. Choice of a wonderful assortment of stylish black and white patterns as well as all wanted colors; while they last, each... 95c

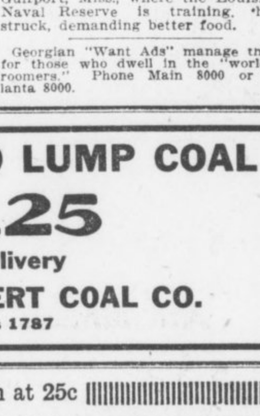

To Close Underwear

Cut price sale begins to-morrow of Men's Nainsook, Porosknit and Balbriggan Shirts and Drawers, the best hot weather garments. While they last, each 45c

Men's soft striped Negligee Shirts, $1.50 values $1.00

25c Lisle Sox

100 dozen Men's Lisle Half-hose, in black and colors, fully reinforced, and as good wearing 25c article as you'll find. Special 3 pairs for 50c. 3 Pairs 50c

Men's soft Cambric Handkerchiefs, special price 5c

J.M. HIGH COMPANY.

Porch and Summer Furniture



We have a small stock of nearly all styles and kinds of Porch and Summer Furniture, including Chinese Grass and Fibre Rush. Beginning to-morrow BIG REDUCTIONS IN FORCE.



Clearance Sale Porch Screens and Summer Rugs

Best outside cane Bamboo Porch Screens, wide slats, dark green color.

6-foot Screen, price $2.50, at..... $1.50
8-foot Screen, price $3.00, at..... $2.25
10-foot Screen, price $3.50, at..... $2.75
12-foot Screen, price $4.00, at..... $3.25

Crex Rugs

9x12 Crex Rugs, price $8.50, at..... $6.60
9x12 Jap Grass Rugs, price $9.00, at..... $7.25
9x12 Willow Grass Rugs, price $8.00, at..... $6.00
Prices on small sizes also slashed.

Jap Matting Rugs

3x6 Rugs, price 65c, at 35c
6x9 Rugs, price $2.50, at $1.50
9x12 Rugs, price $4.50, at $2.50

Empire Rag Rugs 1-4 Off

White Mountain Refrigerator

"The Chest With the Chill in It"

This Week at 15% Discount

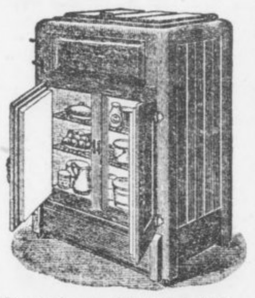

We list just a few of the prices. Think of the luxury of a White Mountain this hot weather!

No. 332. Regular price $12.50, now $10.63
No. 202. Regular price $17.50, now $14.88
No. 613. Regular price $20.00, now $17.00
No. 206. Regular price $25.00, now $21.25
No. 650. Regular price $27.50, now $23.48
No. 266. Regular price $35.00, now $29.75
No. 963. Regular price $45.00, now $38.25

J.M. HIGH COMPANY.

The Social World

Many Atlantans are at Wrightsville Beach. Each week they are joined by other merry parties, who are enjoying a delightful social life at the popular Carolina resort.

A recent party was given by Mr. and Mrs. John Kiser, when they entertained sixteen guests at a Dutch supper July 4. Mr. and Mrs. Kiser are famous fishermen, and spend their mornings with Mr. and Mrs. I. S. Mitchell and Mr. Claude Buchanan fishing in the sound.

Mr. and Mrs. Buchanan with their little son and two young daughters, Elizabeth and Eugenia, will remain ten days longer at the beach, when Mr. Buchanan will leave for New York. They are at the Oceanic. Other Atlantans there are Mr. and Mrs. John Kiser, Mrs. J. Frank Meador, Miss Charlotte Meador, Mrs. Charles Bell and Mrs. Burwell Pope. Among those at the Seashore are Mr. and Mrs. John Glenn, Mrs. Edward Van Winkle and little son, Edward; Mrs. George Forrester and sons, Robert and George; Mrs. Josephine Ernest Purse and Miss Margaret Northen.

Atlantic Beach, Fla., is another resort popular with Atlantans. Misses Ruth Stallings, Marion Goldsmith, Mary Butler, Mrs. L. T. Stallings and son, Mr. George Stallings, of Jacksonville, have been receiving attentions at Atlantic Beath for the past few weeks. Mr. and Mrs. George Mayson, who have a cottage there, have given many informal affairs for them, and Mr. Joseph Brown Connally, who was the guest of the Maysons for several weeks, and Misses Parkhill and Mr. and Mrs. Roderick George Ross frequently completed swimming, motoring and sailing parties. Last Saturday Mr. Harry Tursch, of the Atlantic Beach Corporation, motored the party through the Jungle. Mr. Phil Brooks gave a clam bake Thursday.

Mrs. Stallings returned home Monday. The young ladies are now being chaperoned by Mr. and Mrs. Thomas Dunkt. Mr. George Stallings will remain at the beach a week longer.

Miss Mayson Hostess.

Miss Jeannette Mayson entertained at tea at the Georgian Terrace Tuesday afternoon in honor of Miss Marguerite Davis, who is visiting Miss Kathleen Law.

Tea was served on the terrace and pink roses graced the center of the table.

Miss Mayson wore pink crepe, with a hat of white, and Miss Davis was gowned in white embroidered voile, with sash of blue satin.

The guests were Misses Davis, Law, Irene King, Mary Burr Lake, Lillian Jacobs, Helen Jackson, Marie Bennett, Hattie Mae Finney, Mrs. Fred Law and Mrs. J. L. Mayson.

Spend-the-Day Party.

Miss Marguerita Kimball will entertain one day this week at a spend-the-day party at New Canaan, the country home of her uncle, Mr. Walter Brown. Ten couples will be her guests.

Miss Brown Hostess.

Miss Cora Brown entertained the members of the Alumnae Association of the Teachers' Training Class of the Second Baptist Sunday school Monday afternoon at tea at her home on Pryor Street. The house was decorated with garden flowers. There were fifteen guests.

Miss Dargan Receives Scholarship.

Miss Thelma Dargan, of Jacksonville, Fla., formerly of Atlanta, has been appointed by Miss Mary Poppenheim, chairman of the committee on education for the United Daughters of the Confederacy, to the Alice Bristol scholarship for 1913 in Washington, D. C.

Miss Dargan was one of fourteen girls selected from eight Southern States for these scholarships, and she will leave in the fall for Washington to take up her new studies. Miss Dargan was graduated in June with honors from the high school in Jacksonville. She has many friends here, having made Atlanta her home until a year or so ago, when her parents, Mr. and Mrs. J. T. Dargan, went to Jacksonville to reside.

For Mrs. Congdon.

Mrs. Richard C. Congdon, who will leave Wednesday with Mr. Congdon for Europe, was tendered an auction bridge party Monday afternoon by Mrs. Dudley Cowles. The game was played on the porch, which was decorated with swinging baskets and growing plants. The prizes included pieces of pottery. Mrs. Cowles wore lavender chiffon over pink.

The guests included Mrs. Edward C. Peters, Mrs. Leverett Walker, Mrs. Robert Adger Smythe, Mrs. George Dexter, Mrs. Henry Bernard Scott, Mrs. Charles Remsen, Mrs. Franklin Mikell, Mrs. Wellborn Hill, Mrs. W. L. S. Cosgrove, Mrs. Hudson Moore and Mrs. W. D. Manley.

For Miss White's Guests.

Miss Frances Daley will entertain at a box party at the Forsyth Wednesday afternoon for Miss Dodo White's guests, Misses Elizabeth Stubbs, Shreveport; Alice Jones, Birmingham; Cleta Slagle and Helen Dunn. The party will include Misses Dodo White, Alice Jones, Helen Dunn, Cleta Slagle, Elizabeth Stubbs, Louise Dobbs, Marie Cobb, Marion Neal and Madge Bullock.

House Party at Calhoun.

Misses Nita and Louise Black entertained at a week-end house party last week at the Peters farm at Calhoun. Their guests included Mr. and Mrs. William Arnaud, Miss Adrienne Battey, Messrs. Robert Millet, Winter Alfriend and Sam Carter, of Carters. Friday the party motored to Rome, where they were given a dinner at the Cherokee Hotel. They motored to Carters Saturday, where they were the guests of Mrs. Emily Carter Devine.

Mrs. Campbell Maben and two children, of Birmingham, are with Mrs. Devine now. Next week Miss Blanche Devine will give her second house party this season. Mr. and Mrs. Arnaud, Miss Battey, Messrs. Millet and Alfriend returned home Monday. Misses Black will remain a month at the farm.

For Mrs. Morrison.

Mr. and Mrs. Fred Stewart will entertain at a bridge party of seven tables Tuesday evening at their new home home, Lee and Gordon Streets, West End, for Mr. and Mrs. Robert Bruce Morrison, whose wedding took place in the spring. Miss Sadie Morrison will serve punch. Assisting in entertaining will be Mrs. Emily Stewart and little Alice and Fred Stewart, Jr.

Miss Cobb Hostess.

Miss Marie Cobb entertained at a bridge party at East Lake Tuesday afternoon for Miss Dodo White's house party guests, Misses Elizabeth Stubbs, Helen Dunn, Cleta Slagle and Alice Jones. The game was played on the wide veranda at the clubhouse. Silk hose were given as prizes.

Miss Cobb wore a white crepe afternoon dress and a leghorn hat adorned with blue velvet ribbon. Twelve girls were guests.

Missionary Association Meeting.

The Atlanta Woman's Missionary Association, supporting the Travelers' Aid work, will hold a meeting in the Central Congregational Church Wednesday at 10:30 o'clock. The report of the work done by the matrons at the railroad stations will be given.

Annual Picnic.

The Ladies' Auxiliary to the Hebrew Educational School will give its second annual picnic and dance at Lakewood Tuesday evening. Arrangements are complete for one of the best affairs of the season. The public is invited.

Registered Nurses to Meet Wednesday

The Atlanta Registered Nurses' Club will hold its regular meeting Wednesday afternoon at 3:30 o'clock at Wesley Memorial Hospital.

For Mrs. Woodell.

Mrs. Arthur Smart entertained at a matinee party at the Forsyth Tuesday afternoon, followed by tea at the Capital City Club, for her sister, Mrs. O. D. Woodell, of Havana, Cuba.

Miss Dudley Hostess.

Miss Frances Dudley entertained at a progressive card party Tuesday morning at her home on Hurt Street for her guest, Miss Pauline Brittain, of St. Louis.

The games were played on the porch, where ferns and flower boxes formed the decoration.

Miss Annie Kate Adams won the first prize, a hand-painted candelabra; Miss Ruth Hutchinson the second, a fan; Miss Mildred Dobbs cut the consolation, a Japanese bonbon dish, and to the guest of honor was given a Japanese bag.

For Miss Jackson.

Mr. and Mrs. Robert Maddox will entertain at dinner Wednesday evening at their home at "Woodhaven" in honor of Miss Eula Jackson.

House Party at Lithia Springs.

Mrs. B. F. Barker is entertaining Mrs. C. G. Davidson and Miss Juliette Davidson, of Juliette, Ala., at Lithia Springs, where she is spending the summer. Misses Genevieve Bruce, of Memphis, will arrive soon to visit Mrs. Barker and her daughter, Miss Margaret Graves Barker.

Dr. and Mrs. Hollander.

Dr. and Mrs. G. Louis Hollander will entertain Tuesday night at their residence, 412 Gordon Street, in honor of Miss Annie Hollander, of New York City, and Mrs. Florence Spielberger, of Chattanooga.

"The Panic Breakers" Break Record at Bonita

The Cassells and Young Company No. 2 is worthy of the name, and is making records at the Bonita, as did the original company. With an abundance of costumes, pretty girls and good music, the company will be as popular as the older organization at the conclusion of the engagement. If you enjoy a good show and a clean one, go to the Bonita. The comedians, too, are up to the standard. Thirty minutes of fun and frolic that will make you feel better the entire day.

Edison Talking Pictures Grand daily 2:30 to 10:30. All seats 10 cents.

Save Money
Save Worry
Save Time
Save Steps

The Georgian is the Recognized Rent Medium of the city. Every desirable house, apartment room, office, etc., that is for rent can be easily found on the Want Ad pages in every issue. Let Georgian Want Ads be your renting guide.

PERSONALS

Miss Anna Young left Tuesday for Wrightsville Beach.

Miss Mamie Powers is convalescing after an attack of tonsilitis.

Miss Janie Bond, of Fitzgerald, is visiting Mrs. J. A. Rollistone.

Mr. Roland Alston has recovered from a recent indisposition.

Miss Lelia Neer left Sunday for Wrightsville Beach. She will spend a month at Waynesville, N. C.

Mr. Homer Neer, who has been in Brunswick on a fishing trip, left Tuesday for Wrightsville Beach.

Mr. and Mrs. J. W. Johnston and children, of Macon, are visiting O. S. Johnston and family in West End.

Mrs. George Battey will leave Saturday for Toxaway to spend two weeks. In her absence Mrs. M. L. Troutman, of Athens, will be the guest of her niece, Miss Adrienne Battey.

Miss Emily Syms is visiting her aunt, Mrs. R. C. Reese, at Augusta. Mrs. Bliss Woodward Cook left Tuesday to join Miss Syms in Augusta. They will visit Tybee.

Miss Blakely Logan left Saturday to join a house party given by Mr. and Mrs. John T. Bialock at their summer home, "Resthaven," near Barnesville.

Mrs. Gerald Capito Smith, of Baltimore, arrived Monday to spend the remainder of the summer with her father, Mr. Howard Pattillo, and her grandmother, Mrs. William P. Pattillo.

Mrs. Robert Hunt and sister, Miss Nina Goodlett, of Dyersburg, Tenn., will leave Friday for St. Simons, to spend two weeks. Miss Goodlett has been informally entertained as Mrs. Hunt's guest for the last week.

Mr. Joseph Brown Connally has returned from Atlantic Beach, Fla., where he was a guest for two weeks of Mr. and Mrs. George Mayson at their cottage.

Dr. E. L. Connally returned home Monday from Gettysburg, where he attended the reunion. He spent several days in Washington.

Mrs. Edward Pierce entertained at tea Tuesday afternoon for her sister, Mrs. W. C. Cooke, of Chattanooga, and Mrs. C. B. Tepper, of Columbia, S. C.

Dr. and Mrs. Lowe Stillman have returned from their wedding journey, which included a motor trip through South Georgia. They are at home at 285 East Fourth Street.

Miss Gladys Catchings is ill at her home in Capitol Avenue. A party she was to have given in honor of Miss Louise Lorraine, a guest of Miss Virginia Ribble, Tuesday afternoon has been postponed.

Mrs. J. T. Crass and daughter, Mrs. Lowry Porter, with little Miss Margaret Porter, will leave Wednesday for Tate Springs to spend a week. They will go to Toxaway to spend the remainder of the summer.

BANKS' STAND ON BILL OF LADING UPHELD

Coles Defends Georgia Association in Refusal to Handle Paper When Cotton Is Damaged.

Congressman Adamson, of Georgia, in an interview, condemned the attitude of the Georgia Bankers' Association in announcing that its members will refuse to handle through bills of lading on cotton if the bills are incumbered with notations of damage to the cotton.

Among other things, he quoted English bankers and receivers of cotton as saying that they do not object to such qualifying clauses in the bills of lading.

A. P. Coles, vice president of the Central Bank and Trust Corporation, takes the Congressman to task.

"I am quite aware of the fact that English banks and receivers of cotton do not object to the qualified bills of lading," he said. "The fact is, I am sure they heartily approve the action of the steamship companies. Why? Because it gives the banks the privilege of accepting the drafts conditionally, which means that they will have the right of action against all indorsers of the draft for any claims that arise against the cotton by reason of the conditional clauses in the bills of lading. This also applies to the receivers of cotton abroad.

"Heretofore claims for damaged cotton have been made by the receivers abroad against the steamship companies, for the reason that the through bills of lading have always been without any restriction clauses in them. Now a bill of lading issued with the clause, 'Cotton wet,' or 'Ten bales wet,' will mean that the receiver may have claim on the exporter, because it is so expressed in the bill of lading.

"If the exporter fails to pay this claim, then the accepting bank will have a claim against all the banks indorsing the bills of exchange. This question has been settled by the United States courts and there is no doubt about it.

"Any Georgia bank that will indorse a draft drawn against cotton with bill of lading attached with restricted clause in the bill of lading will be liable for the claim against the cotton, notwithstanding what Congressman Adamson has to say on the subject. Furthermore, the New York banks will positively decline to indorse or handle such drafts."

Sleuths Lose Guns If Measure Passes

Policemen will carry guns without violating any law if the Myrick bill gets by the Assembly as easily as it did the House Judiciary Committee.

While the new bill would not make any particular difference to the police, who have carried weapons ever since there was a police department in Georgia, it would deprive the private detective of the "special privilege" of going armed.

Michigan Leads U. S. In Auto Manufacture

WASHINGTON, July 8.—Statistics issued by the Bureau of the Census of the Department of Commerce today will show that complete cars, parts and bodies to the value of $249,202,075 were manufactured in the United States in 1909.

Michigan was the leading State in automobile manufacture in 1909, according to the report. Indiana and Ohio ranked second and third.

98 Oranges Grow On 8 1-2-Inch Twig

RIVERSIDE, CAL., July 8.—A remarkable demonstration of the productiveness of Riverside County, Washington navel oranges is the exhibit left at the Chamber of Commerce by W. B. Lingo, of Armada. On a twig measuring 8 1-2 inches were packed 98 fully-formed oranges.

Half of the number are well developed and gave promise of maturing.

Boy Will Live With Ounce of Brain Gone

RAVENNA, MICH., July 8.—Although he lost an ounce of brain matter, the 9-year-old son of August Petala, a farmer near here, probably will recover from an injury received when a hay fork was plunged into his skull by the breaking of a pulley rope.

It was necessary for the doctors to remove several inches of the skull.

Housewives to Take Lessons in Cooking

EAST ORANGE, N. J., July 8.—Housewives here who confess they do not know all they should know about cooking will be instructed in the art.

The Board of Education has established summer cooking classes for those who want to learn anew.

COUNCIL DECIDES TO UNITE TWO TAX OFFICES

Mayor's Expected Veto Will Be Overridden to Settle Long-Standing Dispute.

Over strenuous protests from Councilmen Charles W. Smith and Orville H. Hall, Council Monday voted to send to the Mayor a resolution demanding the consolidation of the two branches of the tax office. The resolution asks the Legislature to make the change by charter amendment.

Mayor Woodward is expected to veto it.

The action of Council comes after a long fight between Tax Assessors C. D. Meador, J. L. Harrison and John Malone, on the one side, and Tax Receiver George Beauchamp, on the other. The outcome of the lack of co-operation will be the placing of Receiver Beauchamp under the Assessors. And it is said Council is prepared to override the Mayor's veto.

Assessors Harrison and Meador were unanimously re-elected for two years.

Fireproof Stand for One Burned in Park

The Council Park Commission will immediately make plans to rebuild the commissaire at Grant Park, destroyed by fire Sunday. The necessary sum will be added to the $2,500 insurance collected on the burned structure. A building of fireproof construction will be erected.

Edison Talking Pictures Grand daily 2:30 to 10:30. All seats 10 cents.

CASTORIA

The Kind You Have Always Bought has borne the signature of Chas. H. Fletcher, and has been made under his personal supervision for over 30 years. Allow no one to deceive you in this. Counterfeits, Imitations and "Just-as-good" are but Experiments, and endanger the health of Children—Experience against Experiment.

What is CASTORIA

Castoria is a harmless substitute for Castor Oil, Paregoric, Drops and Soothing Syrups. It is Pleasant. It contains neither Opium, Morphine nor other Narcotic substance. Its age is its guarantee. It destroys Worms and allays Feverishness. It cures Diarrhœa and Wind Colic. It relieves Teething Troubles, cures Constipation and Flatulency. It assimilates the Food, regulates the Stomach and Bowels, giving healthy and natural sleep. The Children's Panacea—The Mother's Friend.

The Kind You Have Always Bought

Bears the Signature of

Chas. H. Fletcher.

In Use For Over 30 Years.

THE CENTAUR COMPANY, 77 MURRAY STREET, NEW YORK CITY.

Use For Results

Georgian Want Ads

Southern Suit & Skirt Co.---Atlanta---New York---Southern Suit & Skirt Co.

An Immense Special Purchase Brings This

Wonderful Sale of New Summer Dresses

Beautiful Assortment of Latest Styles, Regular $10 to $12.50 Values at $5.85

Lovely Striped and Figured Voiles and Crepes, exquisitely trimmed in laces, embroideries, etc., in charming coat effects, Draped Skirts, etc.

Beautiful Ratines, French Linens, and Linen Crash, in all shades, also a wonderful assortment of Dainty Lingerie Frocks.

A phenomenal purchase by our New York connection—sterling $10 to $12.50 values, choice to-morrow and Thursday, only $5.85.

Extraordinary Special---Final Clearance of All

Wool Suits and Dresses

39 Wool Suits, were up to $25, at--- $7.50
35 Wool Dresses, were up to $30, at

Every one a charming this season's style.

If your size is in either lot you will enjoy the greatest saving of the season.

Handsome Suits of navy, serge, shepherd checks, blouse suits, diagonals, etc.

Beautiful Dresses of striped Eponge, Bedford Cords, Shepherd Checks, and Cream and Navy Serge.

Fine values up to $30, choice to-morrow and Thursday, only $7.50.

Southern Suit and Skirt Co.

"Atlanta's Exclusive Women's Apparel Store," 43-45 Whitehall St.

Davison-Paxon-Stokes Co.

Another Disposal of Women's and Children's Low Shoes Wednesday

75c, $1.25, $1.95

The outclearing of summer stocks continues. We have added to these three collections other Shoes from regular stock, all to go to-morrow at these remarkably low prices.

At $1.95

There are stylish Pumps and Oxfords in black, tan and white; patents, gun metals and Russia Calf; all sizes, all widths. All new and up to date.

At $1.25

Pumps and Oxfords; black, tan and white. Many styles to select from, and all sizes in the collection.

At 75c

There is excellent choosing here for women who wear small sizes. Oxfords, Pumps and Ankle Straps in black, white and tans—but mainly in small sizes.

Boys' Oxfords at $1.95, Children's Oxfords and Ankle Straps at 75c Pair

Second Floor, Over the Main Shoe Section

Wednesday in

The Downstairs Section

A Sale of Men's $1.00 Shirts at 75c

Men's Negligee Shirts made of good woven Scotch madras in pretty striped effects; cuffs attached; sizes 14 to 16. They would be conservatively priced at $1.00—you may buy them to-morrow at 75c each.

Downstairs Section.

THE GEORGIAN'S MAGAZINE PAGE

:: The Test of Love ::

A Thrilling Short Story, Complete.

CARNIVAL at Nice, the streets are filled with gay, merrymaking crowds, though it is already late. Charles DeNeuville was the only one who did not seem to care to take part in the gayety, despite the fact that his mad love for the beautiful Princess Marina Sergejeff was returned by her.

It was barely two weeks since he had met her the first time. At the exceedingly youthful age of 15 she had been married to Prince Sergejeff and was now one of the most famous beauties in Europe. Charles DeNeuville had never met the Princess either in Paris or Nice. He only knew that at present Prince Sergejeff was supposed to be living on his estate in Russia and that during his absence the Princess had granted him a rendezvous at her palatial villa.

Quite Safe.

Charles walked through the garden and entered the Princess' apartment on the ground floor where Marina had promised to wait for him. It was the first time he had seen this room and he was surprised at the luxurious Oriental rugs and curtains and the priceless works of art. On one wall was a life-size painting of a man of about 40, a giant with a fierce mustache and the body of a trained athlete, the immense strength of the man being evident even in spite of the dark green Russian uniform. The eyes were peculiarly fascinating in their mixture of kindness and sternness. A man among a thousand.

Charles was in no doubt that this was a picture of the prince, and, conceited though he was, he had to admit to his handsome self that most women would not have a single glance for him in the presence of the prince.

Princess Marina saw the impression the portrait made on her visitor, with a smile.

"He looks rather fierce, does he not?" she said. And as if she had guessed her visitor's thought she added: "We are quite safe here. I have sent all the servants to the carnival."

Charles felt visibly relieved. Kneeling down before the Princess, he whispered passionately: "I love you, I adore you. If you were to tell me you would come with me I would leave everything for your sake. If you asked me to kill your husband I would do it. If you asked for my own life I would lay it down for you happily."

She interrupted him.

"Women alone understand how to love."

"No! No!" he cried. "I could make any sacrifice for your sake." He threw his arms about her and kissed her. She pushed him gently away, put her finger on her lips and whispered: "Somebody is coming through the garden." At the same time she switched off the light. Both strained their ears to catch the slightest sound.

Trapped.

Suddenly there was a noise as if somebody were cautiously inserting a key in a lock and opening a door.

"The servants are coming back sooner than I expected," said Marina. "They are locking up the house, but nobody has seen you. We had better go to my apartment on the floor above."

"Perhaps I had better leave," he suggested. "We will not be able to talk any more, anyway." He went to the window to open it and get out into the garden, but found the shutters outside closed tightly.

"My husband has given orders that all shutters must be locked every night," Marina said.

"How will I get away then?"

"Come to my room. There is a strong vine on latticework down the outside wall."

They went to the door, but found it locked from without.

"We are lost," she cried. "None of the servants has done that. Somebody has locked us up here on purpose."

"Who?"

"Silence!" she whispered. "Perhaps somebody is listening outside the door."

She drew him away from the door and after a moment of dreadful suspense, the key was turned quickly, the door was opened and a tall man entered. At the first glance Charles recognized the Prince.

The Prince, however, did not seem to notice him at all, but stared at his wife and spoke a few sentences in Russian. Marina threw herself down before him and uttered a few broken words, but he turned on his heels and left the room, locking the door behind him.

"What did he say? What does he intend to do?" cried Charles in an agony of suspense.

"He says he must have either your life or mine. We are to decide ourselves. In five minutes he will return to kill one of us. You understand—either you or I."

Charles' heart seemed to stop beating, but he made an effort to appear calm.

"But we are not in Russia," he said; "we are not at his mercy here in France, whose laws protect us. He will not dare kill either of us. He only wants to scare us."

"You do not know him," she said. "He will dare anything in his present mood. He once had one of his servants knouted to death because he dared contradict him."

Charles tore up and down the floor like a caged beast.

"Then we must defend ourselves. We must cry for help."

Only One Way.

"Defend ourselves? With what? There is nobody in the house but ourselves."

"Then we must try to burst the shutters to get away."

He threw his whole weight against the heavy shutters, but in vain.

"You or I," said Marina.

"I!" he cried furiously. "You, you alone are to blame for this. You knew the risks you exposed me to when you asked me to come here. You enticed me into this trap."

"As if you had not begged me a thousand times. Then you do not love me. You love only my riches."

"And you! What do you love? My youth, my passionate temperament?"

"I set everything aside because I loved you."

"And you expect me to believe you. I am probably not the first one."

She sat on the divan looking at him with an expression of the deepest contempt, while he ran around looking for a hiding place.

The door was opened once more and Sergejeff entered with a revolver in his hand.

"Who is it to be?" he said quietly.

Charles hid himself behind Marina.

"Spare me," he cried. "I am innocent. I did not know she had a husband. Your Highness, I shall never look at her again."

At this moment the Princess arose and raised her hand.

"That is enough," she said.

The man immediately lowered the revolver and walked to the door, humbly bowing his head.

"What does this mean?" cried Charles.

"It means that you have proved yourself a hypocrite and a coward. You swore you loved me more than anything in the world, and I wanted to test you. I have been a widow for nearly a year and I ordered my servant to disguise himself as my late husband, who was the best and kindest of men. Now I know the quality of your love, you despicable coward. Leave this room immediately."

He tried to explain, but she cut him short, pointing to the door, which opened, showing two muscular servants standing like statues.

Without another word Charles DeNeuville sneaked out.

How to Acquire a Beautiful Figure Through Dancing. By

Lady Constance Stewart Richardson

Article No. 2: Flexibility and Poise



Figure 1. Teaching the body muscular control.

Figure 2. To acquire lightness of poise.

This will build up the arch of the foot and make the wrist light and graceful.

Figure 3. Swaying the body into this graceful movement of the dance will train it to combine lightness of poise and ease of motion.

These pictures of Lady Richardson were especially posed for this page.

By Lady Constance Stewart Richardson

(Copyright, 1913, by International News Service.)

TO classical dancing means three things—the sanctification of the body, the elevation of the mind and the joyous appreciation of living. And out of these three primary purposes of classical dancing grows naturally the bodily grace that is what the world seeks first from the art of the dance.

I have always thought it a very sad thing that children should be taught to be ashamed of the bodies that God gave to them. The body is a beautiful and holy thing—a temple—and every child should be taught to regard it in this way. To keep it clean, and pure, and healthy is not enough—it should be reverenced as something that was given by God and must be returned to Him undefiled. Through this reverence false shame that is really immodesty will be done away with. Then the next step is to have in the mind thoughts worthy of its own high purpose and of the finest ideals of bodily beauty. So through the beautiful movements of spontaneous joy that go to make up the classical dance we perform a splendid service for both body and mind.

The Modern Costume

The modern costume that "half reveals and half conceals" is the object of much criticism, some of it adverse and some of it on the lines of argument that "to the pure all things are pure." To me clothing is immodest whenever it is suggestive in a shamed-faced way that seems to hint; here is a little glimpse of ankle or rounded arm—just a hint, for more would be improper. Now, on the other hand, consider the Greek tunic, a soft drapery of clinging material, that clothes the body in a little cloud of mystery, but yet is all-revealing and so makes beauty an absolute essential.

Our bodies to-day are defective because we know how easy it is to hide defects. The ancients, on the other hand, had to overcome defects and make for beauty so great that it could be unself-consciously revealed.

This is the whole secret of immodesty, to have the mind dwelling on the body in an apologetic way. Now let us enter upon the study of how to make the body so beautiful in line and contour that we may accept it as simply as we do a beautiful lily or rose.

After a fairly exhaustive study of the subject, I am practically convinced that nothing so surely gives bodily beauty combined with purity of mind as do the ideal movements of the revival of classical dancing.

To-day I wish to illustrate my theory with three exercises, poses or movements of the dance that make a good beginning for the study of how to beautify the human figure through dancing.

In the first figure the figure is poised firmly on the forward foot, while the other leg is raised to a position parallel with the floor, and stretched back as far as possible; the arms, too, are stretched to the utmost, while life and motion extends to the very finger tips. The tension in the stretched muscles will keep the body educated to the point of absolute muscular control.

Figures 2 and 3.

Figure 2 shows lightness of poise. It will help arch the instep and flex the wrist into graceful lightness. Finally, figure 3 combines lightness of poise with ease of motion. Notice the graceful sway of the body, the flexible wrist and the simple readiness of the whole body to leap from this position of life and light into the next movement of the dance.

If these exercises are faithfully practiced the limbs will soon come to have a flexibility and lightness that are the first essentials of grace. That unpleasant consciousness known as the sensation of being all arms and legs are trained into ways of muscular control and lightness. But what is easy for the very young is a task in later years. Little children should be taught to adjust themselves readily to motions of grace. In later life patience will work wonders, and the woman who will faithfully study these general movements will soon have her reward in a certain flexibility that will make her feel as if she were renewing her precious youth.

The simple practice of dancing as they danced in those Elysian days "when all the world was young" is indeed the secret of renewing youth to-day.

:: :: A Wreck :: ::

A Tragedy of Paris

WHAT is there to do for a poor old man who cares for nobody, and for whom nobody cares, but to die?

For days—nay, perhaps for months, the miserable figure had dragged itself slowly, laboriously, falteringly along the walls of the Parisian suburb.

Whenever he reached a factory or workshop, he straightened himself up, squeezed himself into the corner of the doorway and rang the bell, the sound of which made him shudder and tremble.

His old voice trembled with fear as he asked:

"Couldn't I get a job here?" But a haughty porter always turned him away with rough words and suspecting eyes.

His daily experiences—children who yelled at him because he disturbed their play, angry remarks about the foolish leniency of the police toward tramps or barking dogs which hate the smell of poverty. With shaking head, mumbling and struggling against the cold northern wind, he walked slowly on, without the slightest glimpse of hope to cheer him up.

The street ended in a bridge across a canal. The poor old fellow leaned heavily against the railings. On both sides he saw the gloomy suburb, with the cheerless streets flanked by ugly tenements and in front of him a road ran along the canal with deep ruts made by the wheels of heavy carts. Here and there a few trees looking as if they were suffering with the cold weather and everything was covered with a thin layer of snow like a mold. But from behind the high walls came the thumping noise of machinery and occasionally the sound of a bell and a shrill steam whistle.

The Green Water.

The old man stood motionless, leaning against the railing. His mind, which had been excited, was now at rest for a moment while he stood thoughtlessly and gazed half unconsciously at the greenish water which rushed silently by, filled with floes of ice.

His thoughts seemed to glide with the stream toward a vague, dim, restful paradise—or was it perhaps the absolute oblivion which stared at him from the green water?

Then the thoughts came back, one by one, and soon made his poor brain forget the desire to fall into the water. Memories from his childhood came to him—a childhood of endless drudgery, life in unwholesome air, work, enforced idleness, then work again, thrown aside for vagrancy, vices, immorality, brutality, drink, quarrels and fights, prison and misery.

He suddenly remembered sentences he had heard at meetings and which aroused him from his usual stupor—"the great social wrong." Some people, who are neither better nor more deserving than the rest, find it easy to feel satisfied, easy to be at peace with all the world, easy to be good. For others—the mob, the rabble—there is nothing but degrading, eternal slavery—and vice.

Are not all people born into this world equally naked?

Oh, the accursed capitalists!

In every great city there are great benefactors of the poor, whom the authorities justly honor and respect. They are rich, possess much property, worth millions perhaps

The cold grew more intense. His poor emaciated body shook pitifully. He ceased his monologue and looked around. It was growing dusk, and endless rows of street lamps were being lighted, one after the other. The old man walked painfully and slowly toward the city.

On my way I had met this old, hungry-looking fellow, and though I had only glanced at him, I remembered distinctly his face and figure and recognized him immediately when I met him again.

This time it was at the end of St. Louis Island, in a little hall belonging to La Morgue, whose windows were only a few meters above the waters of the Seine, which made you imagine you were on board a boat manned by the dead.

In this dirty little hall, filled with the stench of tobacco, carbolic acid and dead bodies, I saw betwen the benches, upon which were sitting about a score of medical students, the poor fellow lying stiff, naked and emaciated on the marble slab.

Next to the slab stood the prosecutor, a certain Simon, who looked like an executioner, calculating, as was his habit, how long since death had occurred; the causes were never in doubt—rupture of a blood vessel, delirium tremens or perhaps—

Our professor, the famous Dr. Brouardel, came in, received by applause, for which he thanked us, raising his black velvet skull cap the smallest fraction of an inch.

After a short theoretical explanation, given in a clear voice, he put on his big apron and went closer to the object of his examination, whom he looked over carefully, inserted a spatula into the mouth of the dead body and ordered the chest cut open.

When the prosecutor had opened the emaciated chest the professor examined the heart and lungs and said: "Just as I thought, gentlemen. Another case of death from starvation!"

Then he turned to Simon and said: "Get that body out of the way and try to find us a more interesting one."

That Settled It!

While expounding to his wife the alleged fact that men can control their tempers better than women can, Mr. Hinks fell over the cat and nearly broke his nose.

"That settles it!" he hissed. "I've often threatened, but now I'll drown the brute."

His wife begged him to be merciful, but his mind was made up.

Accordingly he placed the offending feline, along with two large bricks, in an old flour sack and hastened upon his murderous errand. On reaching the canal, he threw in the bag with such vigor that he overbalanced and fell into the muddy water. After struggling for half an hour and incidentally drinking half the water in the canal, he returned home, wet and weary.

At the door sat the cat.

"Well, of all ——!" exclaimed Hinks. "Why, I drowned the brute!"

"I don't think so," said his wife, as she let him in. "You didn't give me time to tell you that there was a hole in that bag.

KRYPTOK BIFOCALS

Kryptoks are the **"Pearls"** of the optical world. They are a beautiful creation—gems beyond price. Let John L. Moore & Sons show you. 42 N. Broad St.

: Of Darker Complexion :

By BEATRICE FAIRFAX.

WILLIAM writes me:

"I am in love with a blue-eyed blonde. She is twenty, and I am twenty-five. We earn $8 a week each, but I do not work all the time, and she does. Do you think it advisable to get married on such prospects, or had we better wait a-while?"

Blue eyes and blonde hair sound entrancing, but I am afraid, my dear William, if you marry with no other thought than the possession of this fair creature you will find life of a much darker complexion.

If a man's a man at 25, and knows anything of rents, the price of beefsteak and potatoes, and the advancing tendency of the cost of clothing, he knows that $16 a week isn't enough these days to supply two with all their wants.

He knows that manna is no longer dropped from heaven for material sustenance, and that the day when the robins supplied the babes in the woods with covering is long since past.

He knows also that when a blonde with blue eyes finds it is her $8 a week which is caring for two, her husband not working all the time, her hair loses its gold and her pretty eyes fade. This is serious enough (for men demand that the perishable qualities that attracted them be imperishable), but what is more serious, no girl, blonde or brunette, ever became the main support of an able-bodied man and retained any love or respect for him.

If one ever did, then I am ashamed of her, for to give a good woman's love to such a man is greater folly than casting pearls before swine.

You'd Get Tired.

Were you to marry this girl, I will grant that you would have perhaps a whole month of happiness. Then the bills will begin to come in. You begin to grow tired of making loving eyes at each other, and crave some outside amusement, lacking the sense of humor with which you should view your own folly and which is enough to make the gods laugh.

You want to go to the theater, to an amusement park, to a moving picture show. You count the cost, and find that to take both of you to the cheapest amusement means the price of to-morrow's meat.

You give up the amusement and decide to stay at home and make loving eyes at each other, but the eyes are not so loving as they were, and you begin to taste while the honeymoon is still full all the bitter boredom that attends matrimony.

The day comes, William, when you can not contribute your $8 a week. Your wife can not afford the innocent little outings and foibles of fashion her mates enjoy, for she is supporting a MAN! A great big hungry man, who eats all she can earn, wears out his clothes, must be cooked for, mended for, washed for; ah, William, the day comes only too soon when she begins to feel as if she were pouring her heart and soul and body into a great big hopper, with no more feeling for her than if you were really made of steel and iron.

Love is a fragile thing. It is a tragedy to treat it as if it were double-seamed steel with copper rivets. It may endure so little, and then it perishes! You are asking that it endure so much! You are not making of love something to hold deep in one's heart, to cherish and protect. You are making of it something to feed and clothe and shelter you.

Not a Man.

Instead of becoming its protector you would make it protect you.

William, I am ashamed of you! You would plan your future so that your wife could support you. Don't you know that a MAN plans to support his wife?

I wish I could talk to your blue-eyed blonde. I am sure I could open her eyes to the tragedy that comes to every woman who gives her love and gets in return a sentiment similar to that inspired by a meal ticket.

He Knew All Right.

Young Jack found himself alone with the newly arrived visitor. For a few minutes he eyed her critically, then:

"So you're my grandmother, are you?" he asked.

The old lady smiled at the lad benevolently.

"Yes, dear," she answered. "On your father's side."

"Hum," said young Jack. "Then you're on the wrong side; you can take my word for that. If not, you'll soon find it out yourself."

Table Manners for Children

By MRS. FRANK LEARNED

NATURALLY, children look to their parents for examples of what to do at the table or elsewhere, and, as they are very observing, imitative and quick in forming habits, it follows that parents can not be too careful themselves if they would educate their children in good manners. If they are interested truly in the welfare of their children they will train them in every small detail of conduct. It is not just toward children to make excuses for careless habits on the plea that these habits will be outgrown in time. Bad manners at the table soon become fixed habits, very difficult to change as years go on, and will mark a person through life as having been illtaught or neglected at home, and this is, of course, a serious reflection on parents.

Children who are brought up to understand all the small details of refined conduct will find these things as easy and as familiar to them as the alphabet. They will perform them mechanically, without hesitating, and as a matter of habit.

Children should not come to the table for very long or ceremonious meals. In every well-regulated household punctuality at meals is expected out of consideration for others. This is one of the earliest lessons to be enforced. Extreme neatness in personal appearance is obligatory. Children should be taught to wash their hands and smooth their hair before coming to the table.

A very small child may have a napkin fastened round the neck, but older children should do as grown persons do—partly unfold a napkin and place it across the knees.

It is important to teach children not to fidget in their chairs; not to sit too close to the table, but not too far away, as either position is awkward; not to crumble bread; not to play with silver, and not to amuse themselves by making marks on the tablecloth.

Girls are served before boys. This courtesy should be accorded by boys to their sisters.

Essential things are to eat soup from the side of a spoon and not to make a noise when eating it; not to hold a fork awkwardly or "overhand;" to eat slowly and to keep the mouth closed while eating, and not to talk while food is in the mouth; to wipe the mouth with a napkin before and after drinking; not to leave a spoon in a cup for a moment; to place fork and knife together on the plate when one has finished.

Although children should not be allowed to complain of their food or to be "fussy," it is not right to insist that a child shall eat what may be distasteful.

THE STATE NORMAL SCHOOL, ATHENS, GA.

Named by a United States Commissioner of Education as being among the best fitted State Normal Schools in the United States. Fifty-six officers and teachers, ten buildings, eighteen departments of instruction, full certificate courses in Psychology, Pedagogy, English, Expression, Oratory, Mathematics, Science, History, Latin, German, Greek, French, Spanish, Correspondence.

The Home-Life courses are among the strongest in the South. Domestic Arts and Sciences, Manual Arts, Agriculture, Gardening, Home Nursing, Physical Culture, Vocal and Instrumental Music, Sight Singing. Diploma a license to teach. Two Practice Schools. Education for fitness and happiness in the home. Total expenses for a year less than $150.00. Write for Catalogue. JERE M. POUND, President.

BINGHAM SCHOOL'S central purpose for 120 years has been to make Men of Boys. Asheville climate world renowned. Organization Military. Two details from U. S. Army allowed to N. C. The A. & M. College has one, Bingham the other. Target and Gallery practice, with latest U. S. Army Rifles. Lake for Swimming. Summer Camp during July and August. Tuition and Board $150 per Half Term. $300 a year. Address Col. R. Bingham, Box 6, Asheville, N. C.

ATHENS COLLEGE, ATHENS, ALABAMA.
Governed by Women, for Girls and Women.
Recognized by General Board of Education as an A-Grade College on 14 entrance unit basis. In the foothills of North Alabama, between 800 and 1,000 feet above sea level. Pure freestone water. On main line of L. & N. Railroad. Academy A Grade attached. Twenty-eight in Faculty. Beautiful new School of Music, Art, Oratory, Domestic Science. Resident Graduate Nurse. Health certificate required of all students. Rates moderate—not cheap, but thorough. Apply now. Seventy-first session begins September 17.
MARY NORMAN MOORE, President.
References—Our patrons and the people of the State of Alabama.



WASHINGTON SEMINARY
1374 PEACHTREE ROAD - - - - ATLANTA
THE SOUTH'S MOST BEAUTIFUL SCHOOL
DISTINCTIVE FEATURES.
1. Boarding Department limited. $100,000.00 in Grounds and Buildings.
2. New School Building, modern in equipment, with provision for open-air class rooms.
3. Courses in Domestic Science and Physical Training a part of regular curriculum.
4. Departments: Kindergarten, Primary, Academic, College Preparatory, Music, Art, Expression.
Thirty-sixth Session begins SEPTEMBER 11th, 1913.
Write for illustrated catalogue.—S. L. D. and EMMA B. SCOTT, Principals.



GEORGIA MILITARY ACADEMY
THE SOUTHS MOST SPLENDIDLY EQUIPPED PREP SCHOOL
College Park, Eight Miles From Atlanta, Georgia
Fills every hour of a boy's life with wholesome mental development, body building, moral and social training, and preparation for a man's part in the world's work. A thoroughly disciplined, modernly appointed, attractive school for boys and young men—a gentleman's school, limited to about 125 boarding pupils, so grouped, as to give every teacher about 12 Cadets for tutoring and oversight at night. Delightful home life—a big happy family of successful, cultured teachers and pupils. Every sanitary convenience. Electric lights, steam heat, artesian water. Elevation nearly 1,200 feet, no malaria, perfect health.
Best Table Fare and prettiest School Campus in the South
Three regular Courses—Classical, Engineering, Commercial.
Member Southern Association of Colleges and Preparatory Schools.
Active U. S. Officer in Charge of Military Department.
Classed A by U. S. War Department.
Parents urged to visit and compare the School with the best in America. COL. L. C. WOODWARD, A.M., Pres.



KODAKS
"The Best Finishing and Enlarging That Can Be Produced."
Eastman Films and complete stock amateur supplies.
Send for Catalog and Price List.
A. K. HAWKES CO. KODAK DEPT.
14 Whitehall St., Atlanta, Ga.



Try This With Your Typewriter

If it is an L. C. Smith & Bros., the writing will be in perfect alignment, even though the whole machine is raised up by grasping the platen roll.

If it isn't an L. C. Smith & Bros., you will find that you will have to be an expert juggler to get an impression of the type.

The **Ball-Bearing L. C. Smith & Bros. Typewriter** is so closely adjusted that the carriage is firm during the entire travel from the beginning of the line to the end.

In printing capital letters, the carriage is not shifted, either horizontally or perpendicularly, as on other machines, but remains stationary. The type is shifted, not the cylinder against which the paper rests—that moves in only one direction and one space at a time, to receive the next letter of the line.

Call us up and tell us when we can give you a demonstration of our typewriter.

L. C. SMITH & BROS.
TYPEWRITER COMPANY
121 N. Pryor St.,
Atlanta, Ga.
Phone Ivy 1949

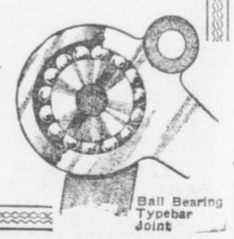

THE GEORGIAN'S MAGAZINE PAGE

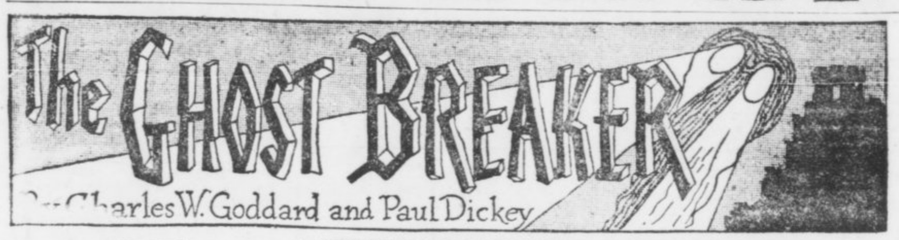

The Most Exciting Serial of the Year.

SERIALIZED

By J. W. McCONAUGHY

(Copyright, 1913, by Star Co.)

WHAT HAS GONE BEFORE.

The scene of the story is laid in the Vanderlip Hotel, New York City. The Princess Maria Theresa of Segura, a beautiful Spanish woman, is suddenly awakened in her suite by the sound of pistol shots. She hears a man running down the hall. He crashes against her door, breaking the lock, and enters. She sees he is a tall, good-looking young man, dressed in evening clothes. He is carrying a revolver in his right hand, and blood is dripping from a wound in his left. He begs the Princess to hide him. She, moved by some indescribable impulse, decides that she will. She directs him to an inner room, and a few minutes later, when the hotel detective knocks on the door, she tells him she is all right and sends him away. The young man, who is Warren Jarvis, of Kentucky, comes out of his hiding place, and the Princess, for the first time, notices his wound. She is moved to sympathy and showers him with questions as to what has occurred. Jarvis tells her about a Kentucky feud between his family and another named Markham. He says he left Kentucky to avoid the feudists, but encountered one of them in the hotel, which explains the shots. The Princess declares she will help him, and then asks the stranger question, "Are you afraid of ghosts?" Jarvis laughs, but grows solemn when the Princess tells him she has dangerous work for him to do. She makes him swear allegiance, and creates him her "vassal." Then she tells him to get her trunk, which is going to be shipped to a steamship on which she sails to Spain the following day. First Jarvis tells her to telephone to his servant, Rusty Snow, a negro. The servant is instructed to procure passage for himself and Jarvis in the ship. Jarvis then prepares to get into the trunk, but first begins to question the Princess about herself.

Now go on with the story.

TO-DAY'S INSTALLMENT.

As the latch of the closing door clicked the lid of the trunk lifted a few inches, as if the two occurrences had had a common impulse. Assured that he was alone, Jarvis pushed the lid all the way back and slowly sat upright in the bottom of the trunk. The extreme caution of his movements was not so much due to the fear of being overheard as to the conviction that the long pounding he had undergone had rendered him brittle, and that a sudden movement would inevitably break a piece of him off somewhere.

"Oh, Lord!" he ejaculated feebly but earnestly when he had at last gained an upright position. He sat, squirming slightly, for a few moments, as if accustoming himself to the new posture, and then with infinite caution extracted a cigarette case and matches from his trousers pocket and lit a cigarette, the achievement of which caused numberless suppressed but sincere groans.

"Oh," he growled, "if I only had that last baggage man here!"

At last, with infinite pains—this being a defensible pun—he got out of the trunk and straightened himself to his full length.

"Well, I'm all here," he decided, looking himself over with feeble satisfaction. This movement caused a fresh kink to develop in the back of his neck. "Most all!" he hastily corrected himself. He hobbled to a pier glass and surveyed the reflection with doleful mutterings.

But this was his last concession to physical discomfort. He had a lot to do and a very short time in which to do it. His first necessity was to find out where his own stateroom might be and bring Rusty to his aid. A little wall telephone hung by the mirror and in a half minute he heard Rusty's deep mellow wheeze, the most grateful sound that had reached his ears in hours. He ordered Rusty to repair forthwith to Stateroom "A" on the promenade deck with a topcoat and a hat, his own having been carried off by the faithful servitor in the bundles that he took from the Princess' suite in the hotel.

"If Rusty gets here before that exalted cousin returns I'll be all right," he reflected with satisfaction, as he hung up the receiver. "I wonder what the game is? Sounds like a real romance. A castle—hidden treasure—real Duke wants Princess—ha, yes! And real vassal wants to know where in h—l he fits in."

There came a knock at the door to interrupt their musings and while he was undecided whether to open it or hide he heard Rusty's truculent basso informing a steward or some one else in more or less authority "that he knew where he was goin,' all right."

Vastly relieved he cautiously opened the door and the rotund darkey trod impatiently in, falling magnificently over the raised door sill the steward had cautioned Dona Maria against.

Jarvis quickly whisked his coat and hat out of the impending ruin and by the time Rusty had craned himself to his feet demanding to know "what fer they wants to bull' a fool door that-away" he had them on.

"Lordy, Marse Warren!" was his first coherent utterance. "How'd A-u git heah?"

Jarvis, rapidly buttoning the overcoat, indicated the prison he had lately left. It never occurred to Rusty to doubt it, it he exposed an inch-wide zone of white in each eye as he inspected it.

"In the trunk!" he ejaculated. "Good Lord!"

"We've got to go. I'll tell you about it later," said his master shortly. But Rusty was paralyzed with amazement and continued to stare, entranced.

"You come in dat dere trunk?" he gulped. "Well, good Lord A'mighty!"

"Yes—come on—quick!" snapped Jarvis impatiently. We've got to get out of here."

Hiding Rusty.

The old darky reluctantly withdrew from contemplation of the trunk. Judging from his expression, he had forebodings—that a voyage thus inauspiciously begun could not but hold some measure of woe for him. If he had this feeling, it was promptly confirmed in the next ten seconds.

"Sh-h!" commanded his master sharply. There were voices at the door of the stateroom and then a hand was laid on the knob.

"Get into that trunk!" hissed Jarvis. Rusty turned a rich gray, about the shade of the frosting much favored by French pastry cooks.

"Me?" he gasped.

"Yes, you!" snapped Jarvis, in a menacing undertone. "Get in there and be quick!"

"Good Lord," groaned the darky, as he heavily settled himself into the position so recently forced upon his master. (He would have jumped overboard at command with less hesitation.) "Marse Warren done gone crazy,' he moaned as the lid closed down on him.

At that moment the door opened and Dona Maria stepped in.

"Oh, there you are!" she exclaimed with a blush and smile, as Warren bowed to her. "You're all right, aren't you?"

Her knight rubbed seven or eight of his sore places. "Yes," he replied, doubtfully. "I'm all right."

"But your hand," protested the Princess, as her eyes fell on the temporary bandage. "You must have it attended to at once."

"Oh, that's all right," he assured her lightly. "I'll see the ship's surgeon.'

"Do, please," she begged earnestly, and the young man forgot fully three-fourths of his wrongs.

"There is something I must tell you,' she went on, with a little hesitation. "My cousin, the Duke of Alva, is on board this boat. Perhaps he came for the same reason that brought me."

Jarvis' lips twitched in a little whimsical smile.

"He professes to love you devotedly," he remarked.

The Princess colored painfully. "You—you overheard?" she stammered.

He pointed to the trunk. He was enjoying himself for a change.

"It wasn't my idea," he reminded her. But his wicked little triumph was nipped by her plucky candor.

"Yes," she said, looking directly at him, "I think he does."

Jarvis was instantly contrite and showed it in his own way.

"You are afraid of him," he said gently and with feeling. "Why?"

"He is very powerful," was the low answer, with the eyes averted now, "and—and I may be driven into his hands."

Her knight, as he afterward expressed it, was instantly "sore" at that exalted cousin.

"You mean—you might be forced to marry him?" he demanded.

"Yes." Dona Maria threw a nervous glance at the door. "Yes—if—if you fail."

Even Rusty, in the trunk, heard his master gasp above his own wheezing and groaning.

"If I fail—if I fail," he echoed, in a dazed sort of way. He ran his hand through his tumultuous hair. "Say! Hold on a minute! Things are coming too fast for me—I—you—how do I——"

"He may be here any moment," cut in the Princess incisively. "And I don't dare tell him what happened last night in the hotel. But he will want to know who you are and why you are with me."

Jarvis nodded energetically. "That's just what I want to know," he declared with hearty emphasis. "From what I overheard there is something queer about your castle. You forget—I am completely in the dark. Oh, just a minute, please. I forgot something."

He went over and released Rusty from durance. The old servant was dismissed, wondering what Marse Warren and Mrs. Princess found amusing in the situation.

"Go to my stateroom and lock yourself in," Jarvis ordered impressively. "And don't talk to any one. Understand, Rusty? You are deaf and dumb until I tell you to speak."

"The police can't be on board now," said Dona Maria, divining the reason for these orders. "We're out of the harbor."

He shook his head uneasily. "You can't tell until you see who goes ashore with the pilot. They may be working on Rusty as a clew. But it won't lead to anything as long as they can't connect him with me. We'll take no chances until we're past the danger line. Now, let's get down to business. As I understand it, you are taking me to your home—there is trouble there. Now, what is the matter—and what do I do?"

The Princess looked troubled and did not reply at once.

"I hardly know how to tell you," she said, with some hesitation. "It will seem absurd in this broad daylight to talk—to talk of ghosts—but," she finished with a rush, "the fact is my castle is haunted."

To Be Continued To-morrow.

JARVIS UNENTANGLES HIMSELF



"Oh, Lord!" he ejaculated feebly, but earnestly, when he had at last gained an upright position.

:: The Modern Marriage ::

Is It Divine or Human? A Contract or an Agreement? The Cause of Divorce.

By JERE K. COOKE.

"WHOM God hath joined together let no man put asunder." In the last twenty years more than ONE MILLION divorces have been granted in this country alone. An average of FIFTY THOUSAND each year. Seventy-three divorces for every hundred thousand people. "To have and to hold till death do us part."

Two women to one man of these fifty thousand break this vow. The man principally charges adultery. The woman rests hers on cruelty. Desertion is the common ground. Numberless reasons are given by these unhappy people, and they catch at a reason as a drowning man grasps at a straw.

Temperamental incompatibility would tell the story. Two hearts that are supposed to beat as one "jangle like sweet bells out of tune."

There is no law on earth, there are no words of magistrate or minister, priest or prelate, which can compel a man to love his wife or to enjoy her society.

Neither is there legal force that can make a woman respect her husband or find pleasure in his presence. It is the shame of manhood that it is possible to become a bride.

In modern marriage all the primitive traits of the cave-men period appear.

Aeon upon aeon of evolution, age upon age of cultivation, and even the softening influence of Christianity have failed to eliminate the brute in the male, or the feline in the female. In a wild passion of anger modern man, like his cave ancestor, handles his spouse.

The passions of rage, jealousy, suspicion, temper and violence burst like billows over the rocks of civilization and culture, and the man, clad in modern raiment, is the brother to the uncouth savage clothed in skins.

Cruelty Pays a Part.

Cruelty plays a large part in divorce. Twenty-seven men in every hundred have been intolerably cruel to their wives. The gentler se has a better record, for only ten in one hundred are Amazons who have "beaten up" their man.

"The covenant betwixt them made" is soon forgotten and the reasons for the severing of the divine knot are from reasonable to ridiculous.

Everything is "cause" from the shadow of the seventh commandment to the scent of cloves on the breath of a late-coming husband.

Divorce has come to be more than an evil. It is a plague.

Statistics show an appalling condition. Twenty-eight wives in one hundred divorces have lost their wifely honor and have gone astray. The modern expressions "soul mate" and "affinity" have disgusted a long suffering public and have degenerated to become synonyms of passion, infatuation and animal desire.

The sages are working on the problem as to which sex is at fault, the male or the female—the husband or his wife.

When the Divine Molder was fashioning his clay after-thought, his supreme effort was woman. She was a bit of the best clay from man's side that lay close to his heart. It is the shame of her sex that she should stoop to conquer. There are too many women who bank on the natural respect man has for her sex to impose upon him to "double cross" him.

The "double cross" is the commonest monument in the cemetery of domestic infelicity of domestic infelicity and marks many a matrimonial grave.

A Civil Contract.

Marriage is, besides being a divine institution, a civil contract in which the party of the first part and the party of the second part promise and agree to do certain specified things and to refrain from doing certain other things which are reasonable in a contract. A whim or fancy is not a release, and the only dissolution is through the door of legal process.

I have married and seen a great many persons joined toether, and every one of them impressed me at the time is being duly impressed and truly serious and honest in their vows and troth, each to the other.

Yet the first couple I married were divorced within a year. Each was tempermanentally the antipodes of the other and they were not working to give or take, bear or forbear.

The divorce court seemed the only solution to their woes.

Right thinking people deplore that the divorce court is a necessity—its good is mixed with a great deal of harm. It is too often sought and too lightly held. Like poison, it should be taken advisedly and in minutest quantities.

It is deadly as well as dangerous and the strict stand of the church and clergy is its safeguard.

.:. The Manicure Lady .:.

By WILLIAM F. KIRK.

"ME and brother Wilfred was up to a summer resort for the week-end," said the Manicure Lady. "I got a fine coat of sunburn, as you probably have saw before now, George and Wilfred got a fairly good imitation of a brannigan, as Tom Moore and the rest of them old poets used to say when they was describing a little jag. I don't know what's the matter with my brother. He is all the time talking when he gets in a Bohemian crowd about quaffing the flowing bowl and about the wild, unprincipled kind of a life he leads, but I think he got that all out of books or from seeing it on the stage, or somewhere except in his real life. Goodness know father never likes to see the poor boy take a taste of anything stronger than milk. Not because the old gent is against rough things to swallow, but because he loves that kind of drinks, and likes to see them handled proper, the way he handles them.

"Well, anyhow, we wasn't up to the summer resort long before Wilfred had put away three or four highballs and had to be took to bed, so that left me kind of to my own resources. I was setting out on the veranda looking at the lake and thinking how lovely it would be if I was married to some rich young gent and could pick out a nice lake somewhere and stay there till the frosts came, when all of a sudden up comes a very fresh young person, with a cute little hat that was too big for him, and he sets down right beside me, just like that.

He Was Alone.

"'I crave your pardon, fair one,' he says to me, 'but I, too, am alone, and it is not good for man to be alone.'

"I felt like telling him that he wasn't man enough to come under that rule, but you know how kind and tender I treat children, George, so I let him rattle along, the same way I have to listen to the dear young things when they come in here to have their nails did.

"'Perhaps I intrude at a unseemly hour,' he says. 'I see that you, too, are a creature of moods. I love solitude,' he says, 'but, with all my love for it, there are moments when my soul cries out for companionship. Yes, my soul cries aloud,' he says.

"'Your soul ought to be spanked and sent to bed,' I says to him.

"'Do not jest, fair one,' he says, solemn like. 'You are talking to a man who has seen strange sights in many lands, a man who has mingled with high and low degrees in every place where white men have trod. Woman, too, I know,' he says. 'Too well do I know her faults, her intrigues, her heartlessness. I was stung to madness once by the fickle act of one I loved,' he says, 'and since then I have been a wanderer on the face of the earth.'

"I couldn't help grinning, George, to hear him going on. Goodness knows, he couldn't have been over twenty years old, and if he had been in half the places he said he was he must have been the original human flea for jumping around. But I knew he was lying. I have often saw Wilfred in them romantic moods, trying to be a cynic like Lord Byron, when all the time he was just a boob kid with a million things to learn."

Used To It.

"It is too bad you have to be pestered everywhere you go, instead of getting a rest from shop talk," said the Head Barber.

"Oh, I'm getting used to it," sighed the Manicure Lady. "I suppose, when I go up to them pearly gates, old St. Peter will grin friendly at me and say, 'Well, if here ain't the princess! How did you leave all the folks at home?'"

What He Found.

"I never robbed a man but once," said the honest tramp, "and then I was starving. He would not give me a penny, and I couldn't stand the gnawings in my stomach any longer. So I knocked him down and went through his pockets. What kind of a haul did I make? Just one little bottle, which read on the label: "Pepsin—For that full feeling after eating."

.:. .:. Practical Motherhood .:. .:.

A New and Novel Educational Scheme



Great interest attaches to a new educational scheme at Hanwell, England, which is the first of its kind. In Middlesex the elder girls from the three local schools attend the day nursery, where they receive practical instruction in how to bathe, dress and feed babies. This picture shows them at work. They attend during school hours, the lesson being part of the curriculum.

:: :: Self Consciousness :: ::

A SERIOUS barrier to success or popularity in social life is self-consciousness. Morbid anxiety as to what others are thinking, nervous fears as to one's appearance, should be overcome. Freedom from thought of self, which is usually so perfectly charming in the natural manner of a child, may be a possession through life, if we could cease to think how we are looking and what is the opinion of others about us.

The probability is that we are not being regarded always by others as very absorbing objects. Egotism and self-love are at the root of all self-consciousness. To be self-centered is very narrow. There is little hope of fine culture for a person who is self-absorbed.

If one is more anxious to give pleasure than to get it, if thoughts are directed more toward others than toward self, there is a possibility of becoming agreeable and companionable. Difference, morbid shyness, awkward mannerisms are really the result of the constant thought of self.

By contributing to the pleasure of others, wherever we may be, we may extract much sweetness for ourselves in the passing moments. It may be by talking to some one who seems shy and neglected and needs to be relieved of the baleful effect of self-consciousness, or it may be by listening with attention to some one who wants to talk.

But here is another point. No one should insist on monopolizing the conversation. That is a very wearisome form of intense egotism.

There is another form of self-consciousness which afflicts those who are so independent in their individuality as to be in danger of rudeness; those who are too vehement in voice and gesture, brusque and abrupt in manner. They forget that the world is never convinced that any one is superior who assumes a loud, aggressive, uncivil manner. Willful self-consciousness of that sort is more to be pitied than diffident, anxious shyness, and is sure to make a more unfavorable impression.

Consciousness of one's dress is bad form. Not only the vanity which thinks of display or ostentation should be avoided, but the carelessness which disregards the little niceties of toilet and then causes a guilty self-consciousness which dreads detection.

A woman of refinement is exquisitely neat in her personal appearance. She guards against the least untidiness in dress. She can not be too fastidious about her daily bath, the care of her hair, teeth and fingernails. Each detail of neatness is attended to scrupulously every day. Neglect of these things is a fault not to be condoned.

A habit to be cultivated is to be carefully and neatly dressed and to think no more about it after leaving one's room. This will give freedom from fussy self-consciousness. For instance, it is bad manners to go out in the street before putting on one's gloves, or to adjust a veil in a public conveyance, or to give nervous pats and touches to hair, or to give heed to the many small details which should be attended to in the privacy of one's room and are not allowable elsewhere.

Mountain Excursion
Western North Carolina.
Land of the Sky and
Sapphire Country.
Thursday, July 10.
$6.00 Round Trip $6.00
Return limit July 20.
SOUTHERN RAILWAY

Palmer's
Skin Whitener
For Dark Complexions
ITS EFFECT is marvelous upon a dark or sallow skin. You cannot realize what it will do until you have used it. Guaranteed pure and harmless.
Postpaid 25c Anywhere
All Jacobs' Stores
And Druggists Generally.

Take Your Vacation at
Wrightsville Beach
Near Wilmington, N. C.
Splendid hotels; finest beach on Atlantic Coast; best sea and sound fishing; electric train service to city. No end to indoor and outdoor amusements. Reduced railroad rates. For literature and other information write to
E. L. Hinton, Mgr. Seashore Hotel, Wrightsville Beach, N. C.
C. E. Hooper, Mgr. Oceanic Hotel, Wrightsville Beach, N. C.
H. C. Foss, Mgr. Hanover Inn, Wrightsville Beach, N. C.

10¢ After Shaving
AIR-FLOAT Talcum removes the shiny redness and gives that smooth, natural, wholesome effect that men covet.
TALCUM PUFF CO.
Miners and Manufacturers
Bush Terminal Building
Brooklyn, N. Y.
Air-Float Talcum Powder

TATE SPRING
UNDER NEW MANAGEMENT
A high, cool, healthful resort, in the heart of the Cumberland Mountains of East Tennessee, an unexcelled climate.
Modern hotel—one thousand acre park and grounds—eighteen hole golf course—saddle horses—fine five-piece orchestra for concerts and dancing and that most famous of all American Mineral Waters,
TATE SPRING NATURAL MINERAL WATER
always a help, nearly always a cure in indigestion, nervousness and all ailments attributable to improper functions of the bowels, liver and kidneys.
Rev. Dr. E. E. Hoss, Bishop Methodist Church, Nashville, Tenn., says:
"It gives me the greatest pleasure to say that I regard Tate Spring water as the best remedy for all disorders of the stomach, bowels, liver and kidneys of which I have knowledge."
Enjoy the healthful water at the spring or have it shipped to your home. For sale by all druggists, in sterilized bottles, filled and sealed at the spring.
Send postal to-day for illustrated booklet, giving rates, location and description of this ideal place for the summer outing. Address
TATE SPRING HOTEL CO.
S. B. ALLEN, MANAGING DIRECTOR,
TATE SPRING, TENN.
ATLANTA MINERAL WATER CO., LOCAL DISTRIBUTORS.

THE
Ice-Kist Crankless Freezer
Just pack it—that's all! The freezer will do the rest. No crank to turn—no hard work—no dasher to clean—no glass to break—no hoops to fall off.
Be Wise! Make Your Own Ice Cream
Of course, you know that home-made ice creams, sherbets or ices are superior from every viewpoint. They are always sweet, pure and wholesome; there is a flavor and genuine goodness about them that is not found in the general run of factory products. Besides that, when you make your own preparations you know that the ingredients are always pure, and that the can is clean and sanitary. The main reason why ice cream is made in but comparatively few homes, is the work and bother connected with the old-fashioned crank freezer. That is one reason why the arrival of
The 'Ice-Kist' Crankless Freezer
will be hailed with delight by every one who is fond of ice creams, etc., because it eliminates the tedious turning of the crank entirely, and produces creams, sherbets and ices that will make your mouth water. That is one reason, but there are many others.
DON'T YOU KNOW that the enjoyment of a dish largely depends upon the manner in which it is served? Could you imagine a daintier and more appetizing manner of serving ice creams than provided for by the "Ice-Kist?"
Write us to-day for our beautifully illustrated booklet, telling all about the freezer; it is ABSOLUTELY FREE—and receive our free trial offer.
WESTERN MERCHANDISE & SUPPLY CO.
326 W. MADISON ST., CHICAGO, ILL.
COUPON
Western Merchandise and Supply Co., 326 W. Madison St., Chicago, Ill.
Please send your beautifully illustrated booklet and free trial offer of the "Ice-Kist" Freezer.
Name .....
Address .....

BRAVES TO GET SMITH; LOCALS LAND PITCHER

WALLY SMITH will be sold to the Boston Nationals at the end of the season and the Braves will soon slip Atlanta a pitcher. This isn't all baseball headquarters information, but it will come through.

President Callaway returned Tuesday from the East. While there he held a conference with James Gaffney, president of the Boston Nationals. It was agreed that the Braves should arrange for another pitcher for the Crackers and in return they got first call on the Cracker players.

Nothing has been said about which Cracker player it will be, but figure it out for yourself. The only rip-snorting star, barring those sewed up by optional agreements, is Wally Smith. So first call on the Crackers at the end of the season means Wally Smith sure.

President Gaffney and Manager Stallings have not decided yet on what pitcher will be sent here, but they promise a winner.

BOXING
News of the Ring Game

Leach Cross is to-day slightly confused as to his plans for the future. Since his victory over Anderson the Eastern boy has been flooded with tempting offers from promoters all over the country. Tom McCarey is anxious to have Leach remain in Los Angeles and meet Willie Ritchie for the lightweight title on Labor Day. St. Louis wants Cross to box Trendall, while New York is after a Cross-Britton set-to.

* * *

Jack McGuigan, the Philadelphia fight promoter, has wired an offer of $5,000 to Willie Ritchie to box Jack Britton a six-round, no-decision bout at Philadelphia on Labor Day. It is not likely the champion will accept as he expects to box out West on that date.

* * *

Jack Britton says Charlie White has the hardest wallop of any boxer he has yet met. Charlie caught Britton a hard punch with his left hand on the head in the seventh round of their recent mill, spinning the clever Jack completely around. White claims he hurt his hand landing the wallop.

* * *

Jack Dillon, the crack Indianapolis middleweight, will get into action Tuesday night. Jack takes on George Chip in a scheduled 12-round battle at Boston.

* * *

Tom Tortorich, the New Orleans boxing promoter, has clinched another 20-round mill for his boxing arena. Tortorich will stage a bout between Johnny Lore and Frankie Russell on Sunday, July 13. Both boys signed for the scrap yesterday.

* * *

Charley Ledoux, the French fighter, must leave this country in about two months' time to report for military service. Therefore, it is hardly likely that he will be seen here in the fall.

* * *

Meyer Pries is back in town again. The local bantamweight spent two weeks in Chattanooga, where he went right after his bout with Spider Britt. Pries says he feels better than ever before and is anxious to get on in a return with his conqueror.

* * *

Butte, Mont., is after Eddie McGoorty or Jack Dillon to meet George K. O. Brown; some time next month. Brown recently trimmed Jimmy Howard at Butte and is now a big card there.

* * *

Danny Goodman, the veteran lightweight, suffered the first knock-out of his career the other night. Jimmy Murphy handed Danny the K. O. wallop in three rounds. Murphy is the boy who fought Joe Thomas at New Orleans a draw when the latter was going good.

* * *

Terry Nelson, the Greek lightweight, is trying to get a match with some lightweight at Terre Haute, Ind. He is trying to get on with Chuck Larson, Jimmy Murphy, or some other boy in the Indiana city.

* * *

Tom McMahon, heavyweight, who hales from Billy Papke's town, Kewanee, Ill., wants to get on with Gunboat Smith. McMahon writes that he is willing to meet the Gunboat party on a winner-take-all basis.

* * *

Kid Williams threatens to lick Johnny Coulon on sight. The Baltimore boy says he is sick of challenging the champion and thinks the only way he can get the title-holder to fight is to attack him on the street.

LONG ISLAND TENNIS CUP CAPTURED BY TOUCHARD

NEW YORK, July 8.—Gustave F. Touchard is to-day the owner of the challenge cup for Long Island tennis championship singles, having yesterday defeated S. H. Voshell three sets to one, thereby securing the third and final leg on the trophy.

To Stop Scaling of Psoriasis

This Troublesome Skin Disease Promptly Checked by a Very Simple Attention.



A lady in Lexington, Ky., says that before she began using S. S. S. psoriasis broke out at frequent intervals where she thought it cured. But by getting her blood under control by the influence of S. S. S., the disease entirely disappeared and there was never again the slightest sign of it.

There is one ingredient in S. S. S. which peculiarly stimulates cellular or glandular activity to select from the blood or from the fine network of blood vessels in the skin, those elements which it requires for regeneration.

Thus pimples, acne, eczema, lupus, or any other blood condition that attacks the skin or seeks an outlet through the skin, is met with the antidotal effect of S. S. S.

This is why skin troubles vanish so readily and why they do not return.

You can get S. S. S. in any drug store, but insist upon having it. The great Swift Laboratory in Atlanta, Ga., prepares this famous blood purifier, and you should take no chance by permitting anyone to recommend a substitute. And if your blood condition is such that you would like to consult a specialist freely, address the Medical Dept., The Swift Specific Company, 159 Swift Bldg., Atlanta, Ga.

GEORGIAN SPORTS COVERED by EXPERTS

Jeff's Comedy Is All to the Ashcan :: :: :: :: :: By "Bud" Fisher

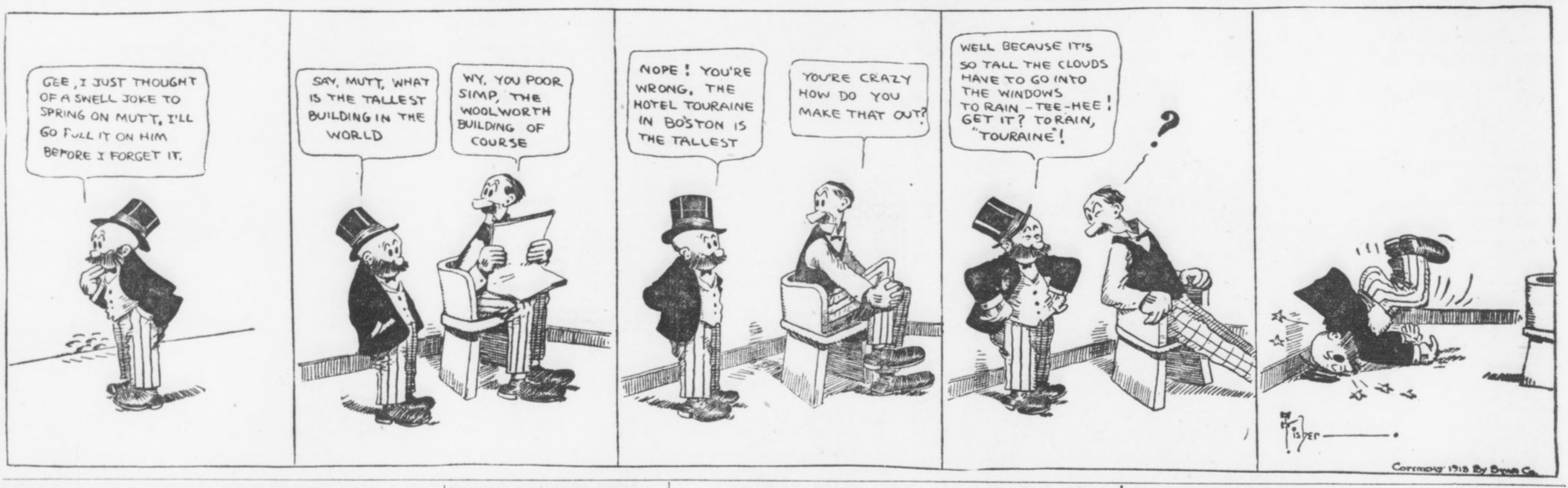

FOOD FOR SPORT FANS

By GEORGE E. PHAIR.

MISFITS.

Full many a yokel with a mighty frame
Lives all his days upon a dinky farm,
When on a ball field he could garner fame
And win a fortune with his heaving arm.

Full many a pitcher, though his arm is dead,
Hangs on for years and draws his princely pay,
Although he should be on the farm instead—
His proper walk in life is pitching hay.

Full many a giant fells the lofty pine
And with his ax he makes the wild-wood ring,
Nor knows that as a fighter he could shine
And make a fortune with a right hand swing.

Full many a fighter treads the boxing ring
Without what vulgar persons call the goods,
And though he lives by hook and jab and swing
He should be swinging axes in the woods.

If you were to ask a sporting editor he would inform you without hesitation that the Fourth of July is the longest day in the year.

If there were a few more Fourth of Julys on the calendar we fear that some of our sporting editors would throw up their jobs and seek some honest form of toil.

One is puzzled when he reflects on the fact that Joe Tinker has overlooked Harry Steinfeldt and Jimmy Slagle. The season, however, is adolescent, so to speak.

Yes, Rollo, it is true that the Pirates win a few games from time to time, but not so often as to acquire the habit.

SEEING AMERICA.

Maud Muller on a summer day
In stylish raiment chanced to stray.
The sun shone through her glad array,
And I—I blushed and turned away.

It would be interesting, not to say absorbing, to study the effect if some one were to offer Dan Morgan $100 to keep his mush closed.

We have heard of circulating libraries, but Jim Sheckard is one of our best little circulating ball players.

Mr. Sheckard hardly pauses long enough to say hello to his new manager before passing on to the next team.

With this weather so conducive to thirst, it is hard to understand how the National Commish can refrain from holding a meeting.

Cairo, Ill., burst into print with a rough house in its ball yard, but, why should anybody fight about a ball game in Cairo?

John McGraw is an unreasonable fellow. He kicks because a kindly gent named Lynch has handed him a five-day vacation.

FODDER FOR FANS

Seven pitchers were used by the Phillies in the double-header with the Boston Braves in the Quaker City yesterday, each team getting a victory.

* * *

Christy Mathewson has turned playwright. He has written a baseball play called "Fair Play," which will be produced here next fall.

* * *

By beating Brooklyn the Giants have added up their twelfth consecutive victory.

* * *

Gloom over the bank failure in Pittsburg was lightened some by the Pirates beating the Cincinnati Reds in a hard fought battle at Forbes Field.

* * *

Since he was trounced by Addie Brennan in Philadelphia Manager John J. McGraw has commenced taking boxing lessons from former Heavyweight Champion James J. Corbett.

* * *

No games were scheduled in the American League to-day, as the Eastern and Western teams are changing places.

* * *

Catcher Gossett, of the New York Yanks, will be out of the game during the Yanks' Western tour, owing to a smashed finger sustained in the double-header with the Senators yesterday. Each team won a game.

* * *

Jack Knight, who has been in and out of the American League a good many times, has been bought from the Jersey club of the International League by the Yankees.

* * *

Shortstop Wagner, of the Boston Red Sox, drove out the longest home-run hit ever made in Fenway Park, Boston, in the second game of the Philadelphia-Boston double-header Monday, when each team captured a game.

* * *

Elder, a recruit from Minnesota, made a poor showing in his debut as pitcher for the Detroit Tigers in the Detroit-St. Louis game yesterday. He was hit for a double, three singles and walked five men in three and a third innings at St. Louis Monday. St. Louis had an easy victory.

* * *

First Baseman Borton, of the Yankees, has been released by Manager Frank Chance to the Jersey City club of the International League.

COULON QUITS HOSPITAL; CAN'T FIGHT AT PRESENT

CHICAGO, July 8.—Johnny Coulon, bantamweight champion, to-day left the hospital weighing 115½—10 pounds more than he did a week ago, when he entered the institution to be treated for stomach trouble.

Despite his rapid improvement in health, it is probable he will be unable to box for some time. His bout with Kid Williams, already postponed from July 28 to Labor Day, may have to be delayed further.

THREE NEW ENTRIES FOR HARMSWORTH CUP RACE

HUNTINGTON, N. Y., July 8.—Commodore J. Stuart Blackton's boats, Speed Demon, Reliance and America, are the latest entries which will compete to-day in the elimination races for the selection of three challengers for the motor boat trophy, the Harmsworth cup, won last year by Maple Leaf IV, a British boat.

A stiff breeze which kicked up a very choppy sea prevented the trial races yesterday.

BICYCLE TRACK CLOSED; RIDERS OUT ON STRIKE

SALT LAKE CITY, UTAH, July 8.—The local bicycle track is closed to-day owing to a strike of riders who refused to make an appearance. As a result of their refusal to ride, Ivan Lawson and Paddy Hehir have been suspended indefinitely. The fifteen riders who have been competing here may go to Newark, N. J., to join the "outlaw" riders there.

WILLIAMS STARTS WORK FOR BOUT WITH LEDOUX

LOS ANGELES, CAL., July 8.—Kid Williams has started work for his scheduled 20-round bout with Charley Ledoux at the Vernon Arena July 15.

Williams started boxing yesterday, taking on Battling Kelly for three fast rounds. Kelly will be called upon to bear the brunt of the training work for the next ten days, although a number of other boys will be engaged to work out with the Baltimore boy.

Edison Talking Pictures Grand daily 2:30 to 10:30. All seats 10 cents.

SOUTHERN RAILWAY
Mountain Excursion,
Thursday, July 10.
Western North Carolina.
$6.00 Round Trip $6.00

Delightful season to visit "Land of the Sky" and "Sapphire Country." Special train leaves Atlanta Terminal Station 8:05 a. m., arrive Asheville 6:30 p. m. Regular train leaves 8:45 p. m., arrives Asheville 7:00 a. m. Tickets good to return until July 20th. Telephone Main 142 for complete information.

MURPHY PROTESTS GAME; WEIRD REASON OFFERED

CHICAGO, July 8.—President Charles W. Murphy, of the Chicago Nationals, has wired to President Lynch protesting the second game of Sunday's double-header with St. Louis which was declared forfeited to the latter.

Murphy claims the game should be awarded to the Cubs, and he wants Umpires Eason and Brennan reprimanded for giving the game to St. Louis.

He does not deny that his players adopted dilatory tactics in an effort to prevent five innings from being played before 5 o'clock, when the game was to have been called by agreement, but he contends that the visiting team offended first in violating the rule by trying to get themselves put out quickly after they had obtained a three-run lead.

BURNS WOULD SEND PELKY AGAINST GUNBOAT SMITH

VANCOUVER, July 8.—Tommy Burns, manager of Arthur Pelky, the claimant of the world's heavyweight title, who, with Pelky, is on his way to Portland, stopped in this city for a couple of hours. Burns said he would like to get a match with Gunboat Smith against Pelky.

"I am confident that Pelky can whip Smith," said Burns, "but we have no match in sight and probably won't enter into any arrangements until after the conclusion of our theatrical tour, which opens in Portland the latter part of this week."

TO TEST MOTOR LAW.

NEWARK, N. J., July 8.—The Stadium Motordrome here will stage a five-mile motor race between Freddie West and Johnny King to-night in order to test the legality of the ordinance prohibiting such races. The ordinance went into effect shortly after an accident last summer, in which Eddie Hasha lost his life when his machine plunged from the track, killing several spectators.

HOW TO PLAY GOLF

By THOMAS NUNAN



SWAT the ball and walk a mile;
Swat the ball, it's worth your whil
Walk a mile and swat the ball;
Walk some more—nor is that all.

* * *

SWAT the ball, and walk—what then
Swat the ball and walk again.
After that you walk and—what?
Once again the ball you swat.

* * *

SWAT the ball and walk still more;
Keep on swatting, as before.
When as far as this you've got,
Swat and walk, then walk and swat.

FANS APPLYING NOW FOR WORLD'S SERIES TICKETS

NEW YORK, July 8.—So sure are some persons that New York and Philadelphia will be the winners of the National and American Leagues baseball pennants, respectively, that they already are placing orders for tickets for the next world's championship series between these two clubs. Secretary John B. Foster, of the Giants, has received orders based on the supposition that the Giants and Athletics will be the winners. One request that came in a letter from Havana asked reservations for the games in Philadelphia, as well as at the Polo Grounds, in this city.

Ford
THE UNIVERSAL CAR

You can't buy gold dollars at a discount or Ford cars at special prices—any time—anywhere. We've never made enough cars to satisfy the demand—at regular prices. Don't be deceived. Ford prices are wonderfully low—but absolutely net.

Here's the test: 300,000 Fords now in service. Runabout $525; Touring Car $600; Town Car $800—f. o. b. Detroit, with all equipment. Get catalogue and all particulars from Ford Motor Company, 311 Peachtree St., Atlanta.

GRAND CIRCUIT OPENS; UHLAN GOES FAST MILE

CLEVELAND, July 8.—Almost perfect weather and thousands of enthusiasts helped open the first meeting of the Grand Circuit at North Randall track yesterday.

The Edwards stake went to the heavily played favorite, Del Rey. The lightest field that has scored in the event since its establishment was given the word Monday.

Seventeen horses were called to the post in the Taven "steak," for amateur drivers only, which was divided into three preliminaries, with $1,000 purses for each, the finals to be raced on Friday for the rest of the $5,000 purse.

Uhlan failed to break the track record of 1:58 3-4, established by himself three years ago. He went the mile in 1:59½. Quite a strong breeze impeded the champion black gelding.

DUNDEE-WHITE MATCH IS PRACTICALLY CLOSED

LOS ANGELES, July 8.—Scotty Monteith, manager of Johnny Dundee, has wired from Albuquerque, N. Mex., that he will start for Los Angeles with his boxer within the next couple of days. Dundee fought Dixon there July 4.

The proposed match between Jack White and Dundee has not yet been closed, but as both boys are willing to meet in a return battle it is probable that they will lose little time closing when Monteith arrives and Levy gets home from San Francisco.

"THE OLD RELIABLE"
PLANTEN'S BLACK C & C OR CAPSULES REMEDY FOR MEN
AT DRUGGISTS OR TRIAL BOX BY MAIL 50c FROM PLANTEN 93 HENRY ST. BROOKLYN, N.Y.
BEWARE OF IMITATIONS

Edison Talking Pictures Grand daily 2:30 to 10:30. All seats 10 cents.

DON'T BE TORTURED
Eczema can be instantly relieved and permanently cured. Read what J. R. Maxwell, Atlanta, Ga., says. It proves that
Tetterine Cures Eczema
I suffered agony wih severe eczema. Tried six different remedies and was in despair when a neighbor told me to try Tetterine. After using $3 worth I am completely cured.
Why should you suffer when you can so easily get a remedy that cures all skin troubles—eczema, itching piles, erysipelas, ground itch, ringworm, etc. Get it to-day—Tetterine. 50c at druggists, or by mail.
SHUPTRINE CO., SAVANNAH, GA.

"THE VICTOR"

DR. WOOLLEY'S SANITARIUM
Opium and Whisky and all inebriety and drug addictions scientifically treated. Our 30 years' experience shows these diseases are curable. Patients also treated at their homes. Consultation confidential. A book on the subject free. DR. B. B. WOOLLEY & SON., No. 1-A Vine Sanitarium, Atlanta, Ga.

DETROIT
2 TRAINS DAILY
Lv. 12 AM., 5:10 PM.
L&N

Eiseman Bros., Inc.
Buy Your Summer Clothes at a Saving!
OUR
Rebuilding
Discount Sale
gives unrestricted opportunities for buying Men's, Youths', Boys' and Children's Clothing at the liberal discount of
25%
25% Discount on Men's Straw Hats, Panamas and Bangkoks---50 styles to select from'
Men's Furnishings at Discount Prices
Eiseman Bros., INC.
Trunks, Bags, Suit Cases at Bargain Prices
THIRD FLOOR
11-13-15-17 Whitehall

CRACKERS TAKE SECOND GAME OF SERIES

Welchonce Breaks Up Game With Timely Triple in Eighth; Thompson on Mound.

Score by innings:				R.	H.	E.
MEMPHIS	200	100	000	3	4	1
ATLANTA	010	020	02x	5	10	3

CRACKERS—	R.	H.	O.	A.	E.
Long, rf	2	2	2	0	0
Welchonce, cf	1	4	4	0	0
Alperman, 2b	0	0	2	1	0
Bailey, lf	0	0	1	0	1
Smith, 3b	1	0	2	3	1
Bisland, s. s	0	0	1	3	0
Agler, 1b	1	3	10	1	0
Dunn, c	0	1	4	3	0
Thompson, p	0	0	1	2	1
Totals	5	10	27	13	3

TURTLES—	R.	H.	O.	A.	E.
Love, 2b	0	0	3	1	0
Butler, ss	1	1	2	1	0
Baerwald, rf	2	1	1	0	0
Ward, 3b	0	1	1	4	0
Schweitzer, lf	0	1	2	0	0
Abstein, 1b	0	0	3	0	0
Shanley, cf	0	0	2	0	0
Seabaugh, c	0	0	6	1	1
Liebhardt, p	0	0	0	1	0
Totals	3	4	24	9	1

SUMMARY.

Summary: Two-base hits—Butler, Agler. Three base hits—Long, Welchonce. Home run—Welchonce. Struck out—By Thompson, 3; by Liebhardt, 6. Bases on ball—Off Thompson, 4; off Liebhardt, 5. Sacrifice hits—Bisland, Welchonce, Butler. Stolen bases—Baerwald, Shanley, Agler. Hit by pitched ball—Alperman, Schweitzer. Umpires, Rudderham and Fifield.

PONCE DE LEON BALL PARK, July 8.—Harry Welchonce's trusty bat gave the Crackers another victory over the Turtles, 5 to 3, here this afternoon. This makes seven straight victories for Smith's men.

Welchonce smashed a home run in the fifth inning, scoring Long ahead of him and broke up the game in the eighth by pounding out a triple with Agler and Long on bases. There were two out when Harry delivered his timely smash in the eighth.

Thompson and Leibhardt were on the mound. Outside of the first inning the former pitched gilt-edge ball.

THE GAME.

FIRST INNING.

Love lined to Welchonce. Butler doubled down the third base line and took third when Bailey let the ball get through him. Baerwald slammed a single to center and Butler scored. Ward followed with a single to right, and Baerwald went to third. Schweitzer grounded to Smith, and Ward was forced at second, to Alperman. Baerwald scored on the out. Schweitzer out, trying to steal second, Dunn to Bisland. THREE HITS, TWO RUNS.

Long fanned. Welchonce singled to right. Alperman out, Ward to Abstein, and Welchonce took second. Bailey fanned. ONE HIT, NO RUNS.

SECOND INNING.

Abstein grounded out to Agler. Shanley grounded out to Agler. Seabaugh out, Smith to Agler. NO HITS, NO RUNS.

Smith walked. Bisland sacrificed, Liebhardt to Abstein, and Smith went to second. Agler struck out. Dunn smashed a single to right and Smith registered. Dunn took second on the throw to the plate. Thompson out, Love to Abstein. ONE HIT, ONE RUN.

THIRD INNING.

Liebhardt fouled to Dunn. Love out, Alperman to Agler. Butler fanned. NO HITS, NO RUNS.

Long beat out a slow grounder to Butler. Welchonce sacrificed, Ward to Abstein. Alperman out, Butler to Abstein and Long reached third. Bailey out, Ward to Abstein. ONE HIT, NO RUNS.

FOURTH INNING.

Baerwald walked. Baerwald stole second. Ward flied to Welchonce. Schweitzer singled to center, scoring Baerwald. Abstein hit to Thompson, and when the latter threw wild to second, both runners were safe. Shanley grounded to Smith and Abstein was forced at second. Shanley stole second. Seabaugh out, Thompson to Agler. ONE HIT, ONE RUN.

Smith walked. Bisland fanned. Agler poled a double to left and Smith went to third. Dunn fanned. Thompson grounded to Love and was out to Abstein. ONE HIT, NO RUNS.

FIFTH INNING.

Liebhardt lined out to Smith. Love drew a base on balls. Butler bunted to Smith, who threw wild to first and Love was safe. Love and Butler tried a double steal and the former was out, Dunn to Smith. Baerwald flied to Welchonce. NO HITS, NO RUNS.

Long tripled to right. Welchonce hammered a home run to deep center scoring Long ahead of him, and tying the score. Bailey walked. Smith grounded to Love, who tagged Bailey out on the line. Smith out, trying to steal second. TWO HITS, TWO RUNS.

SIXTH INNING.

Ward fanned. Schweitzer walked. Abstein out, Dunn to Agler, and Schweitzer went to second. Shanley flied to Bailey. NO HITS, NO RUNS.

Bisland flied to Shanley. Agler singled to center. Dunn flied to Baerwald. Thompson popped to Love. ONE HIT, NO RUNS.

SEVENTH INNING.

Seabaugh out, Bisland to Agler. Liebhardt grounded to Agler and was out to Thompson. The latter covered first base. Love walked. Butler walked, forcing Love to second. Baerwald flied to Long. Tommy made a great running catch. NO HITS, NO RUNS.

Long out, Butler to Abstein. Welchonce beat out a grounder. Alperman hit by pitched ball. Seabaugh tried to catch Welchonce off second and when he threw wild both runners advanced, Bailey fanned. Smith walked. Bisland flied to Schweitzer. ONE HIT, NO RUNS.

EIGHTH INNING.

Ward flied to Long. Schweitzer was hit by a pitched ball. Abstein fanned. Shanley out, Thompson to Agler. NO HITS, NO RUNS.

Agler beat out a grounder to Butler. Dunn popped to Butler. Thompson flied to Schweitzer. Agler stole second. Long walked. Welchonce tripled to the right field fence, scoring Agler and Long. Alperman flied to Shanley. TWO HITS, TWO RUNS.

NINTH INNING.

Seabaugh out, Bisland to Agler. Liebhardt flied to Welchonce. Love flied to Welchonce. NO HITS, NO RUNS.

HOT SPRINGS LIVER BUTTONS END CONSTIPATIONS

If you really want to get rid of constipation, bad stomach, stuffed-up bowels and all ailments arising from a disordered liver, get a box of blissful, satisfying HOT SPRINGS LIVER BUTTONS today.

They never fail; take them as directed for a week and notice the feeling of happiness that comes from ability to eat well, sleep well, work well.

Notice the skin clear up, the blotches go; the eyes grow brighter and the appetite return.

Don't take Calomel—all you need is HOT SPRINGS LIVER BUTTONS and all druggists hereabouts sell them for 25 cents a box. Free sample from Hot Springs Chemical Co., Hot Springs, Ark.

GEORGIAN SPORTS COVERED by EXPERTS

SILK HAT HARRY'S DIVORCE SUIT

Copyright, 1913, International News Service.

Fireworks Are All Right— a Times



SOUTHERN LEAGUE

AT CHATTANOOGA—

NEW ORLEANS	000	100	001	-	2	7 1
CHATTANOOGA	000	000	000	-	0	6 1

Brenton and Adams; Sommers and Street. Umpires, Hart and Wright.

AT NASHVILLE—

MOBILE	200	000	100	000 -	3	7 1
NASHVILLE	000	100	101	001 -	4	19 3

Campbell and Schmidt; More and Gibson. Umpires, Stockdale and Pfeninger.

AT BIRMINGHAM—

MONTGOMERY	000	303	120	-	9	12 1
BIRMINGHAM	000	100	010	-	2	6 3

Manning and Donohue; Evans and Mayer. Umpires, Breitenstein and Kerin.

NATIONAL LEAGUE

AT BOSTON—

ST. LOUIS	010	000	001	-	2	6 1
BOSTON	000	001	50X	-	6	10 3

Griner and Wingo; Tyler and Rariden. Umpires, Klem and Orth.

AT BROOKLYN—

CINCINNATI	000	010	010	-	2	6 1
BROOKLYN	000	001	000	-	1	7 3

Ames and Clark; Allen and Miller. Umpires, Quigley and Emslie.

AT NEW YORK—

CHICAGO	100	004	000	-	5	13 4
NEW YORK	010	001	40X	-	6	8 2

Lavender and Archer and Bresnahan; Tesreau, Marquard and Meyers. Umpires, Rigler and Byron.

AT PHILADELPHIA—

PITTSBURG	000	001	011	3 -	6	13 0
PHILADELPHIA	020	000	010	1 -	4	9 1

Camnitz McQuillen, Cooper, Hendrix and Simon and Coleman; Mayer, Seaton and Killifer. Umpires, Brennan and Eason.

AMERICAN LEAGUE

NO GAMES SCHEDULED.

CAROLINA LEAGUE.

Score:			R.	H.	E.
Durham	020	021	000—5	8	1
Raleigh	000	000	001—1	5	4

McManus and Alrich; White and Lidgate. Umpire, Legnan.

Score:			R.	H.	E.
Greensboro	200	020	000—4	9	1
Charlotte	011	001	000—3	7	2

Dosk, Coveney and Hobbs; Bauswein and Malcolmson. Umpire, McBride.

Score:			R.	H.	E.
Asheville	000	000	000—0	5	1
Winston	201	000	12x—6	11	4

Betsill and Milliman; Harding and Smith. Umpire, Miller.

FEDERAL LEAGUE.

Score:			R.	H.	E.
Indianapolis	100	000	100—2	6	3
Pittsburg	004	000	20x6	13	1

Neeman and Massing; Porily and Lucia. Umpires, Pears and Wilson.

Score:			R.	H.	E.
Cleveland	000	000	021—3	7	3
St. Louis	000	120	13x—7	10	3

Wilcox and Cooper; Rehmer and Ragsdale. Umpire, Hart.

Kansas City-Chicago game called on account of rain after third inning.

AMERICAN ASSOCIATION.

Score:			R.	H.	E.
Toledo	000	002	200—4	7	2
Indianaaolis	000	000	001—1	5	0

George and DeVogt; Schardt, Works and Livingstone. Umpires, Johnstone and Handiboe.

Score:			R.	H.	E.
Louisville	210	400	200—9	15	1
Columbus	000	000	100—1	7	3

Toney and Sevrold; Cook and Smith. Umpires, Irwin and Westerfelt.

Score:			R.	H.	E.
St. Paul	000	000	020—2	10	1
Kansas City	100	033	00x—7	11	1

Laroy and James; Rhoades and O'Connor. Umpires, O'Brien and Chill.

Minneapolis-Milwaukee, rain.

VIRGINIA LEAGUE.

Score:			R.	H.	E.
Roanoke	000	000	000—0	4	1
Portsmouth	100	000	00x—1	5	0

Efird and Riley; Herbert and Garvin. Umpire, Kelly.

Score:			R.	H.	E.
Petersburg	000	000	000—0	6	4
Newport News	000	310	10x—5	7	1

Cooper and Loughlin; Carter and Matthews. Umpire, Clarke.

Score:			R.	H.	E.
Richmond	000	000	060—6	11	4
Norfolk	001	001	002—4	10	4

H. Griffen, Ayers and Mace; Weeder and Stewart. Umpire, Norcum.

SOUTH ATLANTIC LEAGUE

AT SAVANNAH—

MACON	000	130	011	-	6	10 2
SAVANNAH	100	110	000	-	3	6 1

Thackam and Matthews; Adams and Geibel. Umpire, Leary.

AT JACKSONVILLE—

COLUMBUS	000	000	001	-	1	4 2
JACKSONVILLE	000	000	31X	-	4	9 1

Baker and Thompson; Wilder and Krebs. Umpires, Barr and Moran.

AT COLUMBUS

CHARLESTON	020	000	001	-	3	10 2
ALBANY	100	100	500	-	7	13 2

Eldridge and Menefee; Morrow and Wells. Umpire, Pender.

GEORGIA-ALABAMA

Score:			R.	H.	E.
Newnan	102	030	501—12	19	6
Talladega	140	140	010—11	17	4

Cantley and Fitzgerald; Hock and Swan. Umpires, Luttrell and Rice.

CHAMPLIN NOW SECOND; FANS RUSH IN VOTES

Thomasville Baseball Followers Rally Round Favorite—Jordan Leads Popularity Contest.

HARRY CHAMPLIN, of Thomasville, now threatens to be a serious contender for the silver loving cup offered by The Hearst Sunday American and The Atlanta Georgian to the most popular player in the Empire State League. Thomasville fans rallied to the support of their player yesterday and he is now a close second to Jordan, who is still at the top of the bunch.

However, Jordan's lead is but slight, and for a long time yesterday it looked as if Jordan would have to drop to second place. Votes poured in all day for the Thomasville player, and if the fans continue to support him in the same fashion for the next couple of days, it is a safe prediction that he will be leading the field by the end of the week.

Champlin's spurt drops Whitey Morse, the Valdosta player, to third place, while Mutts Gray, the Cordele shortstop, has moved up to fourth position. All the other players in the contest are closely bunched, and the race is now hotter than ever.

Many in Race.

Rube Zellers, Wild Bill Clark, Baby Wilder, Goat Holliday and VanLandingham are all near the top and have a good chance to oust the leaders if their supporters will get busy at once.

If fans will only take an example of Champlin's great spurt, they will rally to the support of their favorite player and rush in their votes. Every day counts now, as the fans all over the circuit are showing a great interest in the contest.

Thomasville Fans True.

We're just waiting to see what today brings for Champlin. That swat yesterday hit the heart of every Thomasville fan and they are just as true in that city as any other. The Popularity Editor thinks so, anyway. Let them prove it.

There are still three in the lead—Jordan, Champlin and Morse. But none hold a great enough margin to completely distance all other nominees. So far every nominee has a chance. Keep plugging for your favorite.

Chip Coupons To-day.

Remember, fans, all you have to do is to clip the coupons printed daily and Sunday in this paper and send or mail them to the Popularity Editor, Atlanta Georgian, Atlanta, Ga. Get busy at once and help your favorite player win the handsome cup donated by this paper.

THE LEADING PLAYERS.

O. Jordan	Valdosta
H. Champlin	Thomasville
W. Morse	Valdosta
M. Gray	Cordele
R. Zellers	Valdosta
G. Holliday	Waycross
H. Griffin	Americus
W. Clark	Waycross
Frank	Cordele
P. Murphy	Thomasville
Manchester	Americus
B. Wilder	Cordele
W. Walter	Brunswick
C. Eubanks	Cordele
Dudley	Thomasville

COTTON STATES LEAGUE.

FIRST GAME.

Clarsdale	101	000	0—2 5 2
Selma	200	001	0—3 8 1

Kroft and Braun; Wiley and Gueterez. Umpire, Williams.

SECOND GAME.

Score:			R.	H.	E.
Clarksdale	000	000	0—0	1	3
Selma	000	230	x—5	8	1

Merritt and Braun; Luhrson and Gueterez. Umpire, Williams.

FIRST GAME.

Score:			R.	H.	E.
Miridian	001	000	2—3	6	0
Jackson	101	004	0—6	9	2

Braun and Moneymaker; Mallory and Robertson. Umpire, Bennett.

SECOND GAME.

Score:			R.	H.	E.
Meridian	000	000	0—0	3	2
Jackson	001	021	x—4	10	0

Dennis and Moneymaker; Steele and Robertson. Umpire, Bennett.

FIRST GAME.

Score:			R.	H.	E.
Columbus	000	000	0—0	5	1
Pensacola	001	000	0—1	4	1

Morton and Berger; Kirby and Utter. Umpire, Law.

SECOND GAME.

Score:			R.	H.	E.
Columbus	000	010	0—1	7	2
Pensacola	110	001	x—3	6	2

Poole and Taylor; Townsend and Berger. Umpire, Law.

Hofman to Play Third for Vols

Will Send Baumgardner to Field

NASHVILLE, TENN., July 8.—When Artie Hofman joins the Nashville team, which will be either to-day or to-morrow, he will be stuck in at third base. Baumgardner will be sent to the outfield and the Vol team will be strengthened materially. Baumgardner is no infielder but he should be a wonder in the field, and he can hit the old pill.

If at the beginning of last year when Hofman was the regular outfielder of the Cubs anyone had stated that he would be a member of the Volunteers this year, the announcement would have been greeted with derision. But stranger things have come to pass and, according to a telegram received from Barney Dreyfuss yesterday afternoon by President Hirsig, Hofman has been sold to the Vols.

At present the Pittsburg player is roughing it in Dowagiac, Mich., where he has been since the Pirates released him to Kansas City some weeks ago, but he will be on hand as soon as the trains will bring him.

Will Help Team.

The addition of this great player to the line-up will be one of the biggest helps imaginable to the team. Hofman is still a good ball player, although illness this season and last caused Manager Fred Clarke of the Pirates to turn him loose. He is able to play any position on the team with equal brilliance, except that of pitcher and catcher. While with the Cubs Manager Chance used him in both the infield and outfield and he delivered the goods in each. Not only is he a good third sacker and second baseman, but he can also scintillate around first base, where he played for a while after Chance had dropped out on account of an injury to his bean.

Hofman was a member of the Cub machine for several years. He was born in Akron, Ohio, which is also the home of Bill Schwartz, the two players having been brought up together. His first professional game was at Des Moines and he went to the Cubs in the same year. He is but 28 years of age and has many years before him in the game. During the season of 1912 he stole 30 bases in the big league. Last season Manager Chance caused much talk in baseball circles by swapping King Cole and Hofman for Lefty Liefield and Tommy Leach, members of the Pittsburg Pirates. Both Cole and Hofman have since dropped to the minors, while the men secured by Chance are still in the big tent.

Soon after joining the Pirates Hofman suffered from nervous prostration and was forced to rest in order to regain his health. This year he was played for a while in the outfield, but Fred Clarke had a number of hard-hitting youngsters in this department and announced the release of Hofman to Kansas City, of the American Association.

Sold to Vols.

As soon as Bill Schwartz learned that Hofman was to go to the minors, he telegraphed him and soon had him willing to join the Volunteers. Kansas City's option on the player closed Saturday and he was immediately sold to Nashville for something like $2,000, although the exact sum has not been given out.

"Hofman and myself are boyhood chums," said Bill Schwartz last night, "and I am tickled to death to land him. He is still a great ball player and is sure to help us wonderfully. He can play almost any position and is a natural third baseman. His coming will mean much to the team and, with several other youngsters we have en route, everything looks good for an end of our losing streak. I expect Artie here in the next day or two."

STANDING OF THE CLUBS.

(Including Monday's Games)

SOUTHERN LEAGUE.

	W.	L.	Pc.		W.	L.	Pc.
Mobile	50	35	.588	B'ham.	39	39	.500
Mont...	46	36	.561	M'phis.	37	46	.446
Chatt..	44	35	.557	N'ville	34	45	.430
Atlanta	42	34	.553	New O.	27	49	.355

AMERICAN LEAGUE

	W.	L.	Pc.		W.	L.	P.C
Phila...	54	19	.740	Boston	36	36	.500
C'land.	48	29	.623	St. L...	32	50	.390
W'ton.	42	34	.553	Detroit	30	50	.375
Ch'go.	42	36	.538	New Y.	21	51	.292

NATIONAL LEAGUE

	W.	L.	Pc.		W.	L.	P.C.
N. Y...	46	23	.667	P'burg.	34	38	.472
Phila..	41	26	.612	St. L..	31	41	.436
Chic'go	40	34	.541	Boston	29	41	.414
Br'klyn.	35	32	.522	Cin'ti..	27	48	.360

SOUTH ATLANTIC LEAGUE.

	W.	L.	Pc.		W.	L.	Pc.
Col'bus.	7	3	.700	J'ville..	6	5	.545
S'v'nah.	7	4	.700	Ch'ston.	4	7	.364
Macon..	6	5	.545	Albany.	2	9	.182

EMPIRE STATE LEAGUE.

	W.	L.	Pc.		W.	L.	Pc.
B'swick	6	1	.857	Am'cus.	3	5	.375
C'dele..	6	2	.750	V'dosta.	2	5	.286
T'ville..	4	3	.571	W'cross	1	6	.143

GEORGIA-ALABAMA LEAGUE.

	W.	L.	Pc.		W.	L.	Pc.
G'den.	29	25	.537	An'ton.	26	28	.481
T'dega	28	25	.528	N'nan.	26	28	.473
Opelika	28	27	.509	L'G'ge.	25	29	.473

EMPIRE LEAGUE

AT BRUNSWICK—

VALDOSTA	200	000	002	1 -	5	7 3
BRUNSWICK	002	002	000	1 -	5	11 3

Sellars and Pierre; Walker and Moran. Umpire, Derrick.

AT AMERICUS—

THOMASVILLE	011	100	000	-	3	9 4
AMERICUS	000	220	10X	-	5	11 2

Stiles and Dudley; Pratt and French. Umpire, McAfee.

AT WAYCROSS—

CORDELE	111	000	000	-	3	5 1
WAYCROSS	003	001	02X	-	6	10 3

Filliger and Eubanks; McManus and Shurman. Umpire, Morton.

TIGERS GET GROVER.

DETROIT, MICH., July 8.—The Tigers have purchased Pitcher Grover, of the Jacksonville South Atlantic League team.

MOTORCYCLE RIDER KILLED IN RACE AT PITTSBURG

PITTSBURG, July 8.—In a mad spurt to pass a rival in the second heat of the two-mile free-for-all at the motordrome here last night Hugh C. Warner, of New York, lost control of his machine, crashing into the top posts of the saucer track, and was killed. After the body of Warner was removed the evening's program was completed.

INTERNATIONAL LEAGUE.

Score:			R.	H.	E.
Baltimore	200	030	000—5	11	2
Providence	100	002	021—6	11	1

Taff and Egan; Mitchell and Onslow. Umpires, Kelly and Mullen.

Score:			R.	H.	E.
Jersey City	000	000	000—0	10	2
Newark	211	011	10x—9	14	1

Thompson and Blair; Aitchison and Higgins. Umpires, Hayes and Carpenter.

Score:			R.	H.	E.
Toronto	000	600	000—6	13	3
Buffalo	001	001	000—2	9	0

Lush and Graham; Fullenwelder, Jamison and Lalonge. Umpires, Wallin and Owens.

Score:			R.	H.	E.
Montreal	000	030	010—4	13	0
Rochester	100	001	021—5	13	2

Mattern and Madden; Keefe and Jacklitsch. Umpires, Finneran and Hart.

CLOTHIER BESTS STEVENS.

NEW YORK, July 8.—W. J. Clothier, of Philadelphia, defeated Richard S. Stevens, of Hoboken, N. J., in two straight sets in the opening play of the Seabright tournament yesterday. G. F. Touchard defeated C. M. Bull in two straight sets.

Edison Talking Pictures Grand daily 2:30 to 10:30. All seats 10 cents.

DROPSY TREATED. Quick relief, swelling, short breath soon removed, often entire relief in 15 to 25 days. Trial treatment sent FREE. Write Dr. H. H. Greens Sons, Box G, Atlanta, Ga.

Mountain Excursion
Western North Carolina.
Land of the Sky and Sapphire Country.
Thursday, July 10.
$6.00 Round Trip $6.00
Return limit July 20.
SOUTHERN RAILWAY

JIM COFFROTH PLANS FOR BIG BOUT IN FRISCO

By W. W. Naughton.

SAN FRANCISCO, July 8.—With Willie Ritchie, champion of lightweights, not likely to step into the ring before the holiday dates in September, heavyweights are slated to hold the stage in San Francisco for the next couple of months. According to a Portland dispatch, Arthur Pelky, who is looked on as a claimant of the heavyweight championship, will arrive here next week. Tom Jones, with his protege, Jess Willard, is in the city, and it would require only a wire to bring Gunboat Smith on from New York.

Promoter Jim Coffroth has had a Pelky-Gunboat Smith match in mind for some time, and he will try to bring them together in August.

Willard After Pelky.

In the meantime Jones and Willard are trying to coax Coffroth into giving the big Kansan the first crack at Pelky.

"I was going to camp right on Pelky's trail, following him from town to town, posting money, but so long as he is coming here it looks as if it will be easier to get him into the ring with Jess Willard," said Jones.

Coffroth is also figuring on a Leach Cross-Harlem Tommy Murphy fight for September. The only thing that stands in the way is the $10,000 asked for by Cross. Coffroth considers this demand excessive, and unless the New Yorker meets him half way he may decide to send Murphy against Bud Anderson.

Ad Wolgast, the former lightweight champion, does not intend to allow himself to be shoved out of the limelight being played upon the lightweights. Through his manager, Tom Jones, Wolgast offered last night to bet $5,000 that he can beat Willie Ritchie; $2,500 of this amount Wolgast wants to place that he will stop Ritchie before the regulation 20 rounds. This money, Tom Jones says, is in John Clark's hands, waiting to be covered.

"So anxious is Wolgast for a match and so sure is he of beating Ritchie that he is willing that the money be bet at even money," explains Jones.

Wolgast Would Bet Even.

"It is a cinch that the odds would be in Ritchie's favor if he stepped into the ring with Wolgast again, but Wolgast wants no better than even money."

Wolgast, however, will hardly be fit for ring work before November, or September at the earliest possible date.

BASEBALL

TO-DAY

Memphis vs. Atlanta

Ponce DeLeon Park 3:45 o'Clock

MOTOR RACES
Tuesday, July 8th
8:15 P. M.

GRAND DAILY FROM 2:30 TO 10:30
EDISON'S Talking Pictures AND BEST Motion Pictures
All Seats 10 cts. Any [illegible]

FORSYTH Matinee Daily 2:30 Night at 8:30
CECIL LEAN & CO. in The Moving Picture Man
EVA TAYLOR & CO. in After the Wedding
Warren & Blanchard
Hines & Fox
Grace Sisters And Others
Next Week—Valeria Powers &

Edison Talking Pictures Grand daily 2:30 to 10:30. All seats 10 cents.

To Owners of
FORD MOTOR CARS

MoToR, "The National Magazine of Motoring," has had to recognize the tremendous popularity of the Ford Car by publishing a special section devoted to the many accessories and devices made exclusively for the Ford. This department is full of information invaluable to Ford owners—new things, accessories, parts and devices which greatly increase the pleasure of owning this car.

You will find this "Ford Specialties Section" in any up-to-date copy of MoToR—buy it on the newsstands anywhere—or, if you wish, we will mail you a reprint of the Ford Section free upon request. Address Ford Specialties Dept.

MOTOR
381 Fourth Avenue *New York City*
The Leading Automobile Publication
First in Circulation
First in Advertising
First in Prestige and Influence

More advertisers use *more* space in MoToR than in any other automobile publication. For instance, the following table shows the average amount of advertising per issue carried by the principal automobile papers, from January 1st to May 1st:

MoToR	96,326 Agate Lines
Trade Journal	55,636 Agate Lines
Motor Age	41,919 Agate Lines
Automobile	37,905 Agate Lines
Horseless Age	29,659 Agate Lines
Motor World	27,510 Agate Lines

About 500 regular advertisers use MoToR every month. For the advertiser this means a proven medium for economically and effectively reaching automobile buyers and the trade. For the reader it means a fund of up-to-date buying information, including practically all the most successful products on the market.

Read MoToR Advertise in MoToR

CINCINNATI
TWO FAST TRAINS
Lv. 7:12AM., 5:10 PM.
L&N

UNION'S LEADERS MAKE TALKS TO FARMERS

President Barrett and Chairman Rhodes, of National Body, Address 2,000 at Monroe.

MONROE, July 8.—That the farmers of Walton County are fully alive and up to date was demonstrated here at the Walton County rally of the Farmers' Union.

Fully 2,000 were present when the meeting was called to order by President L. W. Mayfield. He introduced Rev. D. W. Key, who delivered the address of welcome. B. J. Edwards was selected as master of ceremonies.

B. H. Jenkins, one of the largest and wealthiest members of the Farmers' Union of Walton County, spoke of the conditions in the county and urged all present who were not members of the union to join. He is a good speaker as well as a good farmer.

Chairman Rhodes Speaks.

L. M. Rhodes, president of the Tennessee State Farmers' Union and chairman of the national board of directors, was the next speaker.

Mr. Rhodes is a natural orator and held the crowd for a solid hour while he advanced fact after fact. Not a single person left the grounds while he was talking, although more than 1,000 were standing.

President Charles Barrett says if he had a dozen such men as Rhodes there would not be a farmer outside the ranks of the union in a year.

President Barrett's Talk.

The next speaker was National President Barrett, that power who has moved the farmers from the Atlantic to the Pacific; that great leader whose strength of intellect, whose devotion to hte cause of unionism, whose rugged honesty and tireless energy has placed the Farmers' Union at the head of all agricultural organizations. He went after those farmers who had dropped out of the union and those who had never joined. He told them in plain but forceful language their duty to themselves, their families and their country. He left nothing unsaid that would lend strength to his argument. The crowd of rugged and prosperous looking farmers believe in Barrett and love him, and his talk will have the effect of bringing many farmers into the union.

Big Picnic Dinner.

The meeting was held in the City Park, adjoining the courthouse, and at its conclusion an old-time picnic dinner was served. There was plenty to eat and more.

After the picnic an executive session of the Farmers' Union was held in the courthouse, and a larger number of names were added to the Walton County list.

President Barrett and Chairman Rhodes left at 4 o'clock for Augusta to spend the night, en route to Sylvania for a rally Tuesday; at Millen, Wednesday; Statesboro, Thursday; Dublin, Friday, and Waycross, Saturday.

The six rallies in Georgia will probably add more than 1,000 members to the Farmers' Union in this State.

Ankles Scandalize Memphis Clubmen

MEMPHIS, July 8.—The Business Men's Club of Memphis to-day appointed a committee to ask the street car company to lower all car steps so that women boarding the cars need not lift their skirts so high.

Another committee to obtain facts about how high women are compelled to lift their skirts was voted for and half the members of the club volunteered to serve as members.

Baby Pig Is Denver Society Woman's Pet

DENVER, July 8.—A baby pig is the latest society pet. Mrs. Whitney Newton, prominent in society here, is the owner of the pet, of which she is wondrous proud.

Its skin is washed, combed and perfumed every day and it sleeps in a downy bed every night.

COUNCIL INDORSES 500,000-CLUB PLAN



Submitted by Miss F. S. Dudley, 97 Hurt Street.



Submitted by Hollis Morse, 60 Fair Street.

Praises Hearst Papers and Urges Citizens of Atlanta to Wear Booster Buttons.

Council, at its regular meeting Monday, adopted resolutions indorsing The Georgian and American's "500,000 Club" plan and recommending the wearing of the buttons of this organization by the citizens of Atlanta.

The resolutions, introduced by Alderman A. H. VanDyke and Councilman Charles W. Smith, are:

"Whereas The Atlanta Georgian and Hearst's Sunday American have begun a booster campaign through the organization of a '500,000 Club' to secure half a million population for Atlanta by 1920.

"Be it Resolved by the Mayor and General Council, That we heartily indorse this move as a means of adding to the progress and prosperity of our city, and that we commend the wearing of '500,000 Club' buttons by the citizens of Atlanta."

Contest Grows in Interest.

The $25 prize "500,000 Club" button slogan contest grows in interest. It has inspired H. N. Maxey, R. F. D. 2, Atlanta, to verse, as the following will reveal:

"With the true Atlanta spirit,
And Atlanta always ahead,
Half a million people in it,
'I'm a peach,' Miss Atlanta said."

O. J. Charles, of Fort McPherson, suggests this one:

"On the square, Atlanta needs no rooster—Atlanta has the goods to booster—500,000 by 1920."

J. J. Osborne submitted a design with this slogan:

"Center of the world, Atlanta. Progress, Industry, 500,000."

Here is an interesting letter from J. M. Phillips, 2100 Fifth Avenue, Birmingham, Ala.:

Praise From Birmingham.

"Editor The Georgian:

"Please submit this to your slogan committee:

"'Come to Atlanta, the gateway to prosperity.'

"I have been reading your 'Birmingham Extra' and seem to get straighter and sooner news than from the home papers."

A slogan proposed by J. F. Means, 29 North Wellington Street, is:

"Ash heap, 1864! Forty-four skyscrapers, 1913! Five hundred thousand population, 1920. Atlanta humps and gets there! See?"

The slogan selected by the committee of three—John W. Grant, Wilmer L. Moore and Walter C. Taylor, will win a prize of $25. Submit your suggestions. The winner will be announced in the next issue of Hearst's Sunday American.

Confirmation for Mrs. Ham Thursday

WASHINGTON, July 8.—The appearance in print to-day of the testimony of Mrs. Helen D. Longstreet, widow of General Longstreet, before the Senate Committee on Postoffices and Postroads, is believed to remove the last objection of the Republicans to the confirmation of Mrs. H. W. J. Ham as postmaster at Gainesville, Ga., to succeed Mrs. Longstreet.

Mrs. Ham will undoubtedly be confirmed on Thursday, the next meeting of the Senate.

Augusta W. C. T. U. Opens Liquor Fight

AUGUSTA, July 8.—Members of the local Woman's Christian Temperance Union made an attack last night on local conditions before City Council. Rev. R. W. Thiot, pastor of the Curtis Baptist Church, their spokesman, arraigned the flagrant violations of the prohibition law in Augusta.

Council did not act on the matter last night, and it is expected to come up at another meeting.

Davis, of Albany, to Get Marshal's Job

WASHINGTON, July 8.—The name of Joseph S. Davis, of Albany, for Marshal of the Southern District of Georgia, will be sent to the Senate on Thursday, according to information coming from the White House to-day. Denial is made that the name is being held up.

Davis is Senator Bacon's appointee and Senator Smith will agree to his confirmation.

Faces Banishment as 'Common Scold'

ATLANTIC CITY, N. J., July 8.—Charged by her neighbors with being a "common scold," Mrs. Annie Chacano was brought before Recorder Keefer here.

He sent her to jail and said if he verified the story of her accusers he would banish her from the city.

MANGHAM ASKS SLATON FOR PARDON

Prison Commission Again Takes Up Case of Man Refused Freedom by Brown.

The Prison Commission again has taken up the application of J. J. Mangham for a pardon. A recommendation is expected to be made to Governor Slaton in the next day or two. Mangham is the Griffin cotton mill man given four years for embezzlement and one year on a misdemeanor charge.

The application came up some time ago and was sent to Governor Brown by the commission without any recommendation. The Governor returned it with the statement that the board should make a recommendation.

That great influence will be brought to bear on Governor Slaton in this matter is generally believed. Mangham was prominent socially and has many intimate frineds who are close to the Governor. Friends of the imprisoned man claim that he was guilty only upon a technicality. Eugene Black, of Atlanta, is representing Mangham in the plea. Solicitor General Emmet Owens opposed it in the hearing before the commission.

Left Million Made In South Since War

ANNISTON, July 8.—Colonel J. F. Farley, retired capitalist, of this city, died at his home to-day. He was the owner of the Farley Building in Birmingham, planned and financed after he was 70 years of age. He also owned valuable property at Montgomery.

Coming out of the War Between the States penniless, he soon accumulated a large fortune and retired from active business at the age of 50. His estate will probably total $1,000,000.

Charges Combine In Grocers' Trial

BIRMINGHAM, July 8.—J. Immergluch, of Abbeville, La., a witness to-day at the hearing of the contempt case against the Southern Wholesale Grocers' Association, its president, other officers and many members, said that because he was not a member of the association he had difficulty in buying from manufacturers, being forced to order through another jobber, who received the commissions.

Retailers Will Form Wednesday Closing Club; 75 to Confer

Atlanta retail merchants will meet at the Hotel Ansley Tuesday night to form an organization to be known as the "Wednesday Closing Club." This action is the outgrowth of the move by this city's merchants to inaugurate a city-wide half-holiday each week some time ago. Representatives of seventy-five concerns will be present at the meeting.

It was stated Tuesday morning by a member of the Grocers' Association that the following men in all probability will be elected to office in the new organization: C. W. Hatcher, O. C. Camp, F. J. Paxon, L. J. Daniels, Charles M. Robinson and Mr. Strickland.

Grand Opera Tights O. K.; Vaudeville Not

In grand opera, y'know, tights are necessary, for art must be served; in musical comedy even the short skirt is going too far, or rather, does not go far enough!

Such was the shocked decision of Councilman George H. Boynton and trustees of the Carnegie Library after they had witnessed the spectacle of half a dozen dainty maidens tripping the light fantastic, clad in pink fleshlings

So Mr. Boynton prepared a resolution and introduced it into Council Monday afternoon. The resolution makes no mention of grand opera.

SPECIAL TRAIN.
Mountain Excursion
JULY 10.
Lv. Atlanta ... 8:05 a. m.
Ar. Asheville .. 6:30 p. m.
PARLOR CARS,
COACHES,
DINING CARS.
$6.00 Round Trip $6.00
GOOD TEN DAYS.
SEE THE LAND OF THE SKY BY DAYLIGHT.
Make Reservations Now.
SOUTHERN RAILWAY

BROU'S
INJECTION—A PERMANENT CURE
of the most obstinate cases guaranteed in from 3 to 6 days; no other treatment required.
Sold by all druggists.

MEN AND RELIGION BULLETIN NO. 63

Chaingangs in Georgia

"I forgave you---
Should you not also have had compassion---
Even as I had pity on you?"
---Matt. 18:32-33.

The sun scorched.

Men with guns watched.

Chained men worked.

Shackles clanked.

Repeatedly, rapidly, continuously their flying tools crashed and bit into the earth.

The heat was hellish.

Their haste feverish.

Slacken, they dared not.

They feared the lash.

Four fell and died grading this block in the city street.

Driven to death?

"Not so," say the guards.

"They drank too much of ice water."

God knows; He pitied them; He took them from our cruelty.

Crucified between convicted thieves, to one of these your Saviour said:

"To-day shalt thou be with me in paradise."

And having risen triumphant over the grave, to the Magdalene first of all He appeared.

He sought and saved the lost.

Paul wrote:

"Restore such an one in a spirit of gentleness, considering yourself, lest you also be tempted."

For Paul, in the blinding blaze on Damascus Road, had heard Him say:

"Saul, Saul, why persecutest thou Me?"

"Who art thou, Lord?" he cried.

"I am Jesus, whom thou persecutest."

Hear Him to-day.

To you He says:

"Inasmuch as you did it unto the least of these, you did it unto Me. Inasmuch as you did it not, you did it not unto Me."

You forget.

Something is wrong.

The census shows that in January 1910—

In Georgia's penal institutions were sixty-eight hundred and sixteen persons.

To every hundred thousand people Georgia had two hundred and sixty-one prisoners.

The average in the United States was only one hundred and twenty-three.

WHAT IS WRONG IN GEORGIA?

Her prison population was equalled only by that of New York and Pennsylvania with their teeming millions. And those two had fewer per hundred thousand; New York having only one hundred and thirty-seven, Pennsylvania only one hundred and seven, while Georgia had two hundred and sixty-one.

Why should we have more than twice the number per hundred thousand that the average State has?

The negro? Not so.

Our prisoners were twice those of Virginia.

Three times the number in South Carolina or Mississippi.

More than four times as many as in North Carolina or West Virginia.

Of all the Southern States, Texas was second to Georgia.

But Texas had twenty-four hundred and ninety less prisoners—only one hundred and eleven per hundred thousand against our two hundred and sixty-one.

What is wrong in Georgia?

The Grand Jury of———— County, after a recent investigation, said:

"The warden and all the guards were in the habit of keeping and drinking whisky at the camp, particularly on Sunday.

"At least one or two of the guards, and probably others of the officers, have been known to be drinking or drunk in charge of convicts while at work on the public highways.

"Two of the guards have publicly insulted citizens.

"One of the guards has repeatedly been guilty of the grossest infractions of the law.

"Immorality of the most revolting character is allowed and winked at, if not actually encouraged by the warden and guards in camp life."

And this in Georgia—our home!

You know what is wrong.

NOT THE WORKING OF PRISONERS ON OUR ROADS!

But these festering sores, the convict camps.

The stripes, the chains, and worse!

The brutalizing of men.

No question half so grave confronts the State.

Our Legislature should and will free us from our shame.

THE EXECUTIVE COMMITTEE OF THE MEN AND RELIGION FORWARD MOVEMENT

CHAMBERLIN-JOHNSON-DuBOSE CO.
ATLANTA NEW YORK PARIS

At Nine o'Clock To-morrow

A Quick Disposal of Beaded and Spangled Tunics

Included are:
Two $18.50 black embroidered tunics, at $4.95
One $22.50 spangled jet tunic, at $9.95
One $25.00 spangled jet tunic, at $9.95
One $35.00 white and gold chiffon tunic, at $10.95
One $37.50 Bulgarian embroidered and beaded tunic, at $10.95
Eight $42.50 to $55.00 beaded a nd embroidered tunics, at $17.95
Two $18.50 embroidered crepe de chine dress patterns, combinations of light blue and white, at $9.95

We say the disposal will be quick. The worth of the tunics, their beauty, the new prices warrant the statement. They are all rich, elegant affairs, exquisitely embroidered, sometimes in colors, sometimes in black.

Buy them to put away until fall, if no need urges you right now—the savings are too great to be missed. For such tunics are of themselves all but whole dresses, requiring no other trimmings.

59c For 75c to $2 Silk
A fine collection of oddments, rich with opportunities to save.
Here—
Striped silk shirtings, natural and white pongee, figured chiffons and colored marquisettes for waists, dresses and trimmings, bordered foulards and foulards showing small and dainty and very pretty patterns. Not a yard but what was at least 75c and from that to $2.00. Widths 24 to 44 inches.

29c For 59c to $1.50 Dress Goods
There will be many a suit and dress and skirt bought at a next-to-nothing price to-morrow. Woolens that were 59c to $1.50 are 29c a yard. Widths 27 to 44 inches.
Included are mohairs — brown and green, white striped; plain white, white self-checked; serges and whipcords in brown, gray; voiles in gray, helio, blue, reseda, champagne and cream, batistes and challis for housedresses.

Agents for Butterick Patterns and Publications

Chamberlin-Johnson-DuBose Co.

CHANCE

MANY people excuse their poverty-stricken careers upon the plea that they "had no chance."

Good opportunities are always waiting for you. Be prepared to use them by creating capital from systematic savings.

Deposits made on or before July 10th draw interest from July 1st

4% Interest---100% Safety

YOUR ACCOUNT INVITED
Central Bank & Trust Corporation
Capital $1,000,000 Asa G. Candler, President
CANDLER BUILDING
Branch: Cor. Mitchell and Forsyth Sts.

STRENGTH OF AUG. STEADIES COTTON

Sentiment Bearish, but Small Stock and Clarke's Amendment Check Declines.

NEW YORK, July 8.—Business was fairly active at the opening of the cotton market to-day and prices were 2 points lower to 5 points higher than last night's close. A good undertone prevailed in Liverpool. The market after the call gradually worked up 3 to 8 points from the opening quotations. New crops were in better demand than the old options. The selling was light and scattered.

Weather conditions continue favorable over the entire belt. Crop advices were practically nil.

The volume of business was extremely light. Sentiment is bearish, but the talent is afraid to sell the market with the summer positions in the hands of manipulators and the decreasing local stock is checking declines. Members at present are more interested in affairs at Washington than the market.

Following are 11 a. m. bids in New York: July, 12.00; August, 12.02; October, 11.36; January, 11.25.

Following are 10 a. m. bids in New Orleans: August, 11.95; October, 11.45; January, 11.46.

At the close the market was steady with prices at a net gain of 5 to 8 points from the final quotations of Monday.

Estimated cotton receipts:

	Wednesday.	1912.
New Orleans	500 to 900	783

RANGE IN NEW YORK FUTURES.

	Open.	High.	Low.	Last Sale.	Close.	Prev. Close.
Jly	11.94	12.00	11.96	12.06	12.05-06	11.96-97
Ag	11.98	12.08	11.98	12.07	12.06-07	11.98-99
Spt	11.56	11.56	11.56	11.56	11.57-59	11.51-52
Oc	11.34	11.38	11.32	11.38	11.57-58	11.32-33
Nv	.....	.....	.....	.....	11.30-32	11.25-27
Dc	11.29	11.34	11.27	11.34	11.33-34	11.28-29
Jn	11.23	11.29	11.22	11.28	11.27-28	11.22-23
Fb	.....	.....	.....	.....	11.29-31	11.24-26
Mh	11.31	11.36	11.31	11.37	11.37-38	11.32-33
My	11.34	11.38	11.34	11.38	11.39-41	11.34-36

Closed steady.

LIVERPOOL COTTON MARKET.

LIVERPOOL, July 8.—Due 1 to 4 points lower, this market opened quiet, at a net decline of 1 point. At 12:15 p. m., the market was quiet, at a net decline of 1¼ to 2½ points.

Spot cotton in good demand at 3 points decline; middling 6.66d; sales 10,000 bales, including 9,400 American; imports, 2,000 bales; none American.

At the close the market was steady with prices showing irregularity, being 2 points higher to 2 points lower than the final quotations of Monday.

Futures opened quiet.

	Opening. Range.	2 P.M.	Close.	Prev. Close.
July	6.40	6.40	6.43	6.41½
July-Aug.	6.25½	.....	6.34½	6.32
Aug.-Sept.	6.32	.....	6.34½	6.32
Sept.-Oct.	6.20	6.18	6.21	6.21½
Oct.-Nov.	6.14	6.13	6.15	6.15
Nov.-Dec.	6.10	.....	6.11	6.11
Dec.-Jan.	6.08	.....	6.10½	6.12½
Jan.-Feb.	6.09	6.08½	6.10½	6.10
Feb.-Mch.	6.10½	.....	6.12½	6.12
Mch.-Apr.	6.10½	.....	6.13	6.13
Apr.-May	6.12½	6.11½	6.14	6.14
May-June	6.12½	.....	6.15	6.15

Closed steady.

HAYWARD & CLARK'S DAILY COTTON LETTER

NEW ORLEANS, July 8.—Spot sales in Liverpool continue large, total 10,000 bales, to-day at 3 points lower. Records show that sales are always large at this time, owing to stock liquidation, merchants winding up for the season and making room for the next. Futures are dull and follow changes in New York.

All reports from Liverpool say that the July-August position in New York and developments there govern the market. On our side, the exposed position of old crops, subject to the easy control of leading interests, prevents the execution of plans based on the general future outlook and the markets are dull and waiting.

Indications point to increasing cloudiness in the northwestern and southeastern quarters of the belt. Fair elsewhere. There is likely to be a hot spell in the northwestern portion, but it will be of very short duration.

Our market was quiet but steady around last night's closing prices.

The disposition is to buy on easy periods in anticipation of a professional advance in old crops and to prepare for the usual summer crop scare.

RANGE IN NEW ORLEANS FUTURES

	Open.	High.	Low.	Last Sale.	Close.	Prev. Close.
Jly	12.43	12.44	12.40	12.40	12.40-41	12.42-44
Ag	11.95	11.98	11.92	11.95	11.97-98	11.95-97
Spt	.....	.....	.....	.....	11.53-56	11.53-55
Oc	11.43	11.49	11.40	11.47	11.46-47	11.42-43
Nv	.....	.....	.....	.....	11.45-46	11.40-42
Dc	11.42	11.48	11.38	11.46	11.45-45	11.40-41
Jn	11.44	11.48	11.41	11.47	11.46-47	11.42-43
Fb	.....	.....	.....	.....	11.41-43	11.52-53
Mh	11.53	11.55	11.53	11.54	11.54-55	11.51-53

Closed steady.

PORT RECEIPTS.

The following table shows receipts at the ports to-day compared with the same day last year:

	1913.	1912.
New Orleans	1,599	136
Galveston	1,356	1,639
Mobile	594	13
Savannah	277	287
Charleston	.....	5
Wilmington	.....	37
Norfolk	148	44
Boston	17	153
Various	254	.....
Total	4,245	2,740

INTERIOR MOVEMENT.

	1913.	1912.
Houston	390	18
Augusta	102	22
Memphis	160	916
St. Louis	409	968
Cincinnati	423	289
Little Rock	.....	1
Total	1,485	2,202

SPOT COTTON MARKET.

Atlanta, nominal; middling 12¼.
Athens, steady; middling 11⅞.
Macon, steady; middling 12½.
New York, quiet, 12 25.
New Orleans, steady, 12⅜.
New York, steady; middling 12.25.
Philadelphia, quiet; middling 12.50.
Boston, quiet; middling 12.25.
Liverpool, easier; middling 6.69d.
Savannah, steady, 12.
Augusta, steady; middling 12¼.
Norfolk, quiet; middling 12¾.
Galveston, steady; middling 12⅜.
Charleston, nominal.
Mobile, steady; middling 12c.
Wilmington, nominal.
Little Rock, steady; middling 12c.
Baltimore, nominal; middling 12½.
Memphis, steady; middling 12¼.
St. Louis, quiet; middling 12 5-16.
Houston, quiet; middling 12 3-16.
Louisville, firm; middling 12¼.
Charlotte, steady; middling 12c.
Greenville, steady; middling 12c.

NEW YORK COFFEE MARKET.

Coffee quotations:

	Opening.	Closing.
January	9.45@9.50	9.19@9.20
February	9.50@9.60	9.24@9.25
March	9.58@9.60	9.29@9.30
April	9.60@9.65	9.30@9.31
May	9.64	9.32@9.33
June	9.64@9.67	9.34@9.35
July	.....	9.70@9.72
August	9.00	9.75@9.76
September	9.15	9.90@9.91
October	9.25@9.30	9.97@9.98
November	9.30@9.40	9.05@9.06
December	9.40	9.13@9.14

Closed barely steady. Sales, 100,950 bags.

To-day's New York Stock Market

Stock quotations:

STOCK—	High.	Low.	Clos. Bid.	Prev. Close.
Amal. Copper	65¾	65½	65⅝	63¾
Am. Agricul.	.....	.....	.....	47
Am. Beet Sug.	.....	.....	.....	21½
American Can	27⅞	27	27⅛	21⅝
do. pref.	87⅛	87¼	87¼	86¾
Am. Car Fdy.	41½	41½	41½	41
Am. Cot. Oil	36	36	36	36
American Ice	.....	.....	.....	21
Am. Locomo	28	28	28	28½
Am. Smelting	61¾	61⅜	61¾	61¼
Am. Sug. Ref.	.....	.....	.....	107
Am. T.-T.	126⅞	126½	126⅝	126¼
Anaconda	32	32	32	31¾
Atchison	95⅝	95¼	95⅜	95
A. C. L.	.....	.....	.....	113
B. and O.	92¼	92⅛	92⅛	92¼
Beth. Steel	.....	.....	.....	27
B. R. T.	86¾	86½	86½	86½
Can. Pacific	214⅝	214	214⅜	214⅝
Cen. Leather	.....	.....	.....	20½
C. and O.	53¼	52¾	53	52⅞
Colo. F. and I.	.....	.....	.....	26⅜
Colo. Southern	.....	.....	.....	30
Consol. Gas	129½	129¼	129½	129⅝
Corn Products	9⅞	9⅞	9⅞	9¾
D. and H.	.....	.....	.....	150
Den. and R. G.	.....	.....	.....	100½
Distil. Secur.	12½	12½	12½	12¼
Erie	24¾	24½	24¾	24¾
do. pref.	37⅞	37⅞	37⅞	38¼
Gen. Electric	137½	137¼	137¼	137¼
G. North. pfd.	123½	123	123½	123
G. North. Ore.	31½	30	31½	29½
G. Western	.....	.....	.....	13
Ill. Central	.....	.....	.....	111
Interboro	.....	.....	.....	14¾
do. pref.	55¼	55	55	54¾
Int. Harv. (old)	.....	.....	.....	103¼
Iowa Central	.....	.....	.....	7
K. C. S.	26¼	25¾	26¼	25½
M., K. and T.	20⅞	20⅜	20⅝	20⅜
do. pfd.	58	57	57	58
L. Valley	145⅜	144¾	145	145⅜
L. and N.	130½	130½	130½	130⅜
Mo. Pacific	30	29¾	30	30
N. Y. Central	97¼	97	97	97
Northwest.	128	128	128	127½
Nat. Lead	.....	.....	.....	45
N. and W.	102¾	102½	102¾	102¾
No. Pacific	107½	107⅜	107⅜	107¾
O. and W.	.....	.....	.....	28½
Penna.	111⅛	110¾	111	111
Pacific Mail	18⅞	18½	18½	18¼
P. Gas Co.	111	111	111	111
P. Steel Car.	.....	.....	.....	22¼
Reading	156¾	155¾	156¼	156½
R. I. and Steel	.....	.....	.....	18½
do. pfd.	76¼	76¼	76¼	76
Rock Island	.....	.....	.....	14¾
do. pfd.	.....	.....	.....	23½
S. Sheffield	.....	.....	.....	22
So. Pacific	92⅞	92½	92⅞	92½
So. Railway	.....	.....	.....	20⅞
do. pfd.	.....	.....	.....	73¼
St. Paul	102½	102¼	102½	102⅜
Tenn. Copper	.....	.....	.....	28
Texas Pacific	14	14	14	14
Third Ave.	.....	.....	.....	31½
Union Pacific	145	144⅜	144¾	145
U. S. Rubber	.....	.....	.....	60½
U. S. Steel	52¼	52	52¼	52⅛
do. pfd.	104¼	104⅛	104¼	104¼
Utah Copper	41½	41⅜	41⅜	41¼
V.-C. Chem.	24	24	24	23⅞
Wabash	.....	.....	.....	2½
do. pfd.	6¾	6¾	6¾	6¾
W. Union	.....	.....	.....	60½
W. Maryland	.....	.....	.....	45½
W. Electric	57	56¾	57	56
W. Central	.....	.....	.....	43

Total sales, 127,800 shares.
*Ex-dividend bid price.

STOCKS CONTINUE DULL; PRICES OFF

By C. W. STORM.

NEW YORK, July 8.—The stock market was dispirited at the opening to-day and the price list showed irregularity. Reading was the most active. After opening at 156¾ for a gain of ¼, Reading sold off to 156¼ for a net loss of ⅜.

Other declines included United States Steel common ⅛, Union Pacific ½, Amalgamated Copper ¼, American Smelting ⅛, Chesapeake and Ohio ¼, Baltimore and Ohio ⅜, Pennsylvania Railroad ⅜ and Canadian Pacific ¼.

Prominence given to the Pittsburg failures caused some pressure.

Steel recovered its loss and fractional gains were scored by American Telegraph and Telephone, Southern Pacific and St. Paul.

The curb was quiet.

Americans in London hardened. Canadian Pacific in London was sluggish and heavy.

There were few price changes in the last hour. Steel sold around 52¼, unchanged from the morning, while Union Pacific was also unchanged from its opening quotations. Small gains over mid-day level were made by Amalgamated Copper, American Smelting, Canadian Pacific, Pennsylvania Railroad and Chesapeake and Ohio.

The market closed firm. Governments unchanged; other bonds dull.

MONEY AND EXCHANGE.

NEW YORK, July 8.—Money on call 2½@2¼ per cent. Time money unchanged; 60 days, 3; 90 days, 4; six months, 5¼@6 per cent.

Posted Rates: Sterling exchange, 483½@4.87½, with actual business in bankers' bills at 4.8560 for demand and 4.8310 for 60-day bills.

Prime mercantile paper unchanged.

COTTON SEED OIL.

Cotton seed oil quotations:

	Opening.	Closing.
Spot	.....	8.45@8.70
July	8.44@8.60	8.44@8.49
August	8.41@8.45	8.38@8.40
September	8.40@8.45	8.38@839
October	7.57@7.60	7.50@7.52
November	6.63@6.64	6.57@6.60
December	6.40@6.45	6.39@6.41
January	6.40@6.42	6.39@6.41
February	6.40@6.48	6.40@6.45

Closed barely steady; sales 10,200 bbls.

RAILWAY SCHEDULES.

SOUTHERN RAILWAY.
"PREMIER CARRIER OF THE SOUTH."
ARRIVAL AND DEPARTURE OF PASSENGER TRAINS, ATLANTA.
The following schedule figures are published only as information, and are not guaranteed.

No.	Arrive From—	No.	Depart To—
36	Birmingh'm ..12:01 am	36	New York...12:15 am
35	New York.... 5:00 am	29	Columbus ... 5:20 am
13	Jacksonville . 5:30 am	15	Cincinnati .. 5:40 am
43	Washington .. 5:25 am	33	Fort Valley.. 6:30 am
12	Shreveport .. 6:30 am	35	Birmingh'm 5:50 am
16	Heflin ..... 8:20 am	7	Chattn'ga .. 6:40 am
29	New York.... 11:15 am	13	Richmond ... 6:55 am
8	Chatn'ga ..10:35 am	23	Kansas City.. 7:00 am
7	Macon ..... 10:40 am	16	Brunswick .. 7:45 am
37	Fort Valley..10:45 am	29	Birmingh'm 11:30
21	Columbus ....10:50 am	38	New York...11:01 am
6	Cincinnati .. 11:10 am	40	Charlotte ...12:00 n'n
29	Columbus .... 1:40 pm	6	Macon .....12:20 pm
30	Birmingh'm .. 2:30 pm	30	Columbus ...12:30 pm
40	Birmingh'm ..12:45 pm	39	New York... 7:45 pm
39	Charlotte ..... 3:55 pm	15	Chattn'ga ... 3:00 pm
5	Macon ..... 4:00 pm	31	Birmingh'm. 4:10 pm
37	New York.... 7:00 pm	10	Tocoa ..... 4:20 pm
15	Brunswick .... 7:50 pm	22	Columbus ... 5:10 pm
11	Richmond .... 8:30 pm	5	Cincinnati .. 5:10 pm
24	Kansas City.. 9:20 pm	33	Fort Valley.. 5:20 pm
16	Chatn'ga ..... 9:55 pm	25	Heflin ..... 5:45 pm
19	Columbus .... 10:20 pm	10	Macon ..... 5:30 pm
31	Fort Valley...10:25 pm	44	Washington . 8:45 pm
14	Cincinnati ....11:00 pm	24	Jacksonville . 9:30 pm
23	Jacksonville . 6:50 am	11	Shreveport ..11:10 pm
*17	Toccoa ..... 8:10 am	14	Jacksonville 11:10 pm

Trains marked thus (*) run daily except Sunday.
Other trains run daily. Central time. City Ticket Office, No. 1 Peachtree Street.

LOWRY NATIONAL BANK

Capital $1,000,000

Surplus $1,000,000

Savings Department Safe Deposit Boxes

WHEAT SAGS ON EVE OF REPORT

Expectation of a Bearish Report Causes Weakness—Corn and Oats Firm.

ST. LOUIS CASH QUOTATIONS.

Wheat—No. 2 red ..... 86¾@87
Corn—No. 2 ..... 63 @63½
Oats—No. 2 ..... 40 @40½

CHICAGO, July 8.—Wheat showed early losses of ⅜ to ⅝c under increased offerings for the new crop and the knowledge of the speculators' world that the offerings are to increase. The crop reports from South Dakota were more favorable and Northwestern receipts were considerably in excess of the corresponding day a year ago.

Corn was ⅛ to ¼c lower, mainly in sympathy with the weakness shown in wheat.

Oats were ⅛ to ½c lower.

Provisions were stronger.

Bartlett, Frazier & Co., says: "With the exception of a few showers in Canada and Nebraska the map shows no precipitation, although partly cloudy conditions exist. We believe there was a heavy short interest in the market last night and that the news this morning should at least be a steadying influence and give us a reaction.

Corn: "We believe the market has had enough break for time being.

Oats: "We expect something of a rally.

Provisions: "The market is apt to continue firm."

Logan was the leading seller of wheat on downturn to-day. The market was bare of buying orders at the opening and Logan led in selling September to 89. There was a scattered demand for some around 89 cents.

	High.	Low.	Close.	Previous Close.
WHEAT—				
July	88¾	88	88	88⅞
Sept	89½	88½	88⅝	89⅜
Dec	92⅞	92⅛	92¼	92⅝
CORN—				
July	61⅜	60⅝	60⅜	60⅞
Sept	62⅛	61⅛	61⅜	61⅞
Dec	58⅝	58	58⅜	58⅞
OATS—				
July	40½	40	40¼	40¼
Sept	42⅛	41¼	41⅜	42
Dec	43¾	43	43	43⅝
PORK—				
July	21.25	21.20	21.20	21.10
Sept	21.10	21.02½	21.05	21.00
LARD—				
July	11.65	11.60	11.60	11.57½
Sept	11.75	11.65	11.72½	11.70
Oct	11.80	11.77½	11.77½	11.72½
RIBS—				
July	11.95	11.90	11.90	11.87½
Sept	11.95	11.87½	11.90	11.87½
Oct	11.75	11.62½	11.67½	11.67½

CHICAGO CASH QUOTATIONS.

CHICAGO, July 8.—Wheat—No. 2 red, 88¾@89¾; No. 3 red, 88¾; No. 2 hard winter, 90¼@91¼; No. 3 hard winter, 87@90; No. 1 Northern spring, 92½@93¾; No. 2 Northern spring, 91½@92½; No. 3 spring, 90@91½.

Corn—No. 2, 61¼@62½; No. 2 white, 62¾@63½; No. 2 yellow, 62@62½; No. 3, 61@62; No. 3 white, 62½@63; No. 3 yellow, 61¾@62¼; No. 4, 58@60; No. 4 white, 61½@62; No. 4 yellow, 58@61.

Oats—No. 2, 38½@38¾; No. 2 white, 41¾@42; No. 3 white, 40@41; No. 4 white, 38@40; standard, 41¼@42.

PRIMARY MOVEMENT.

WHEAT—	1913.	1912.
Receipts	825,000	321,000
Shipments	1,221,000	161,000
CORN—		
Receipts	758,000	476,000
Shipments	1,134,000	836,000

CHICAGO CARLOTS.

Following are receipts for Tuesday and estimated receipts for Wednesday:

	Tuesday.	Wednesday
Wheat	215	88
Corn	693	229
Oats	.....	187
Hogs	12,000	32,000

SPECIAL NOTICES.

LODGE NOTICES.

FREE LEMONADE for everybody, corner Park Avenue and Bryan Street, Wednesday afternoon, 4 o'clock. 7-8-19

NOTICE—I am a candidate for alderman from the Eighth Ward subject to the approaching city primary. Jno. S. Owens. 7-5-1

ICE COLD LEMONADE free for everybody, corner Park Avenue and Bryan St., Wednesday afternoon at 4 o'clock. 7-8-20

LOST AND FOUND.

LOST—$20 bill, on Alabama or Whitehall Streets, Tuesday morning. Finder please leave at Georgian office and get reward.

FREE LEMONADE for everybody, corner Park Avenue and Bryan Street, Wednesday afternoon, 4 o'clock. 7-8-19

FOUND—Young female collie, sable and white, white collar and breast; all points white. Call Atlanta phone 3531. 29-8-7

ICE COLD LEMONADE free for everybody, corner Park Avenue and Bryan St., Wednesday afternoon at 4 o'clock. 7-8-20

LOST—Bunch of keys; aluminum tag with star in center. Reward for returning. Dr. Clay L. Dean, Chiropractor, 615 Grand Opera House Bldg. 7-7-12

PERSONAL.

FREE LEMONADE for everybody, corner Park Avenue and Bryan Street, Wednesday afternoon, 4 o'clock. 7-8-19

DR. J. G HEARD, DENTIST, is permanently located at 630 Candler Building. Ivy 4670. 29-12-6

GATE CITY DOLL HOSPITAL, 243 Courtland, near Cain, repairs all kinds of dolls reasonably. 48-13-6

MATERNITY SANITARIUM—Private, refined, home-like. Limited number of patients cared for. Home provided for infants. Mrs. M. T. Mitchell, 26 Windsor Street. 11-9-57

ICE COLD LEMONADE free for everybody, corner Park Avenue and Bryan St., Wednesday afternoon at 4 o'clock. 7-8-20

NOTICE TO STOCKHOLDERS—Important information will be furnished Winona Gold-Copper Mining Company's stockholders by addressing Box 75, Little Rock, Ark. 44-29-6

CONTINUED IN NEXT COLUMN.

PERSONAL.

SERIOUS RESULTS come from trusses improperly fitted. John B. Daniel, at 34 Wall Street, has an expert fitter and it will cost you no more to have him fit you, and it means insurance. 6-24-19

LADIES—Ask your druggist for Chichester Pills, the Diamond brand; for twenty years known as best, safest, always reliable; buy of your druggist. Take no other. Chichester's Diamond Brand Pills are sold by druggists everywhere. 5-20-1

OLD HATS MADE NEW.
LADIES' and gents' Panama, straw, soft and stiff felt hats cleaned and reblocked. Best work, late styles. Mail orders solicited. Acme Hatters, 20 East Hunter Street. 6-11-1

HAT SALE—Trimmed and untrimmed hats at half price. White shapes, 98c; outing hats, 98c; panamas, $2.98. Remodeling hats our specialty, $1.50. Panamas cleaned. Mrs. C. H Smith, 115 Peachtree Street, next to Candler Building. 82-23-6

CAIN & GREEN
HAIRDRESSING PARLORS.
34½ Whitehall Street.
Formerly Mrs. Zelah Brown's Parlors. Expert Manicuring and Hairdressing. Main 1627-J. 7-3-25

WOMAN DETECTIVE.
I DO all classes of legal detective work. Am the only licensed woman detective in Southern States. References furnished. Call Main 1059-J, or address Woman Detective, 15 Woodward Ave., Atlanta. 7-6-120

HELP WANTED—MALE.

WANTED—Boy about 20 years of age. Apply to Apartment E, E. L. Rhodes & Co., 67 and 69 South Pryor St. 7-8-23

FREE LEMONADE for everybody, corner Park Avenue and Bryan Street, Wednesday afternoon, 4 o'clock. 7-8-19

PULLMAN porters wanted; give references. For information write P. O. Box 804, Atlanta, Ga. 5-4-31

WANTED—Unmarried colored man for butler in small family. Apply 682 West Peachtree Street. 31-7-7

FOR colored Southern Automobile School, day and night classes. Corner Magnolia and Hulsey Sts. 107-6-7

ICE COLD LEMONADE free for everybody, corner Park Avenue and Bryan St., Wednesday afternoon at 4 o'clock. 7-8-20

RAILWAY MAIL CLERKS wanted; $75 month to commence. Write immediately. Franklin Institute, Dept. 49-E, Rochester, N. Y. 30-14-6

FIFTY fast messengers with or without wheels, $8 to $12 week. Miller's Minute Messenger Service, rear City Hall. We sell wheels on weekly payments. 7-2-29

YES, ¾have 10c, hair cut 15c, massage 15c, at 41 Marietta Street, 4 E. Mitchell, 115 Edgewood Avenue, 99 Whitehall, 52 Ivy. Best white workmen. Clean linen. Baths 15c. 6-21-5

WANTED—Young man, more than 21 years of age, to act as salesman and learn real estate business. Quick promotion. See Mr. Anderson, 1107 Empire Life (Flatiron) Building. 7-6-20

WANTED—By manufacturing company located in Atlanta, a chemist, one with ceramic experience preferred. Answer, "Chemist," care Atlanta Georgian. 7-8-9

HILBURN HOTEL.
10 AND 12 WALTON ST.,
FOR gentlemen only; center of city, near new postoffice; rate 50c, 75c and $1.00. 5-31-10

WANTED—Colored men to prepare as sleeping car porters and train porters. If you wish position near Atlanta, write immediately. No experience necessary. Inclose stamp. Address Inter Railway, care Georgian. 41-29-6

DRAUGHON'S Business College, Atlanta. Enter any time. Catalog free. SUMMER RATES. 7-4-23

MEN wanted to learn the barber trade. Best trade in existence for poor man. Machinery can't kill it. Our graduates greatly in demand. Top wages to holders of our certificates. Few weeks completes. Tools given. Catalogue free. Moler Barber College, 38 Luckie Street. 28-5-7

GRAND OPENING in law office in South Georgia town for competent stenographer. Must be capable of understanding and correctly write English language. None other need answer. Good salary to right party. Address Law Office, Box 110, care Georgian. 7-6-119

YES, Prof. G O Branning teaches the barber trade. (It's easy.) We teach in half the time of other colleges. Complete course and positions in our shops only $30. Why pay more? Thousands of our graduates running shops or making good wages. Good wages while learning. Atlanta Barber College, 10 East Mitchell Street.

WANTED FOR U. S. ARMY—Able-bodied, unmarried men between ages of 18 and 35; citizens of United States, of good character and temperate habits, who can speak, read and write the English language. For information apply to Recruiting Officer, 1927½ Second Avenue, Birmingham, Ala.; 411 Cherry Street, Macon; Leonard Bldg., Augusta, or Broad and Marietta, Atlanta, Ga. 7-1-21

HELP WANTED—FEMALE.

A GOOD NURSE that can work. Phone Ivy 5935-J. 7-8-48

COLORED girl to nurse and help around the house. 61 Waddell Street, Inman Park. 30-7-7

FREE LEMONADE for everybody, corner Park Avenue and Bryan Street, Wednesday afternoon, 4 o'clock. 7-8-19

WANTED—Reliable woman for general housework; must stay on lot; no objection to husband. Phone Decatur 423. 7-7-32

LADY CASHIER and bookkeeper; give names of former employers and salary expected. Box 613, care Georgian. 36-8-7

WANTED—Cook for suburban place. Call Dr. William M. Baird, Suite 200 Brown-Crandolph Bldg., 56 Marietta St., Atlanta. 26-7-7

ICE COLD LEMONADE free for everybody, corner Park Avenue and Bryan St., Wednesday afternoon at 4 o'clock. 7-8-20

WANTED—Experienced millinery maker and a saleslady; retail city experience required. Steady Work, care Georgian. 51-6-7

WANTED—Young lady cashier with some knowledge of bookkeeping. Answer in own handwriting to Eiseman Bros, Inc. 7-7-14

NERVITE—Nerve food. Ladies wanted in each county and town in Georgia to manage Nervite and eleven other tissue remedy sales. Write Amo House, Box 363, Atlanta, Ga. 5-2-5

WANTED—Young women and girls desiring attractive positions. Welfare of operators and clerks closely supervised by the company; their conduct on the premises carefully guarded by matron, woman supervisors and chief operator, who have complete control over the retiring and operating rooms. Short training course for those inexperienced; salary paid while learning. Salary increased upon being transferred to operating force, and for those becoming efficient, increased as they become worthy, with opportunities for ultimate advancement to $75 per month. References proving the standing of the applicant essential. Those having educational advantages preferred. Lunch room and comfortable retiring rooms provided with several hundred Carnegie Library books for the convenience of the operators. Matron and trained nurse in attendance. Apply 8:30 to 5, Southern Bell Telephone and Telegraph Company Training School, 25 Auburn Avenue. 6-15-16

CONTINUED IN NEXT COLUMN.

Want to Buy or Sell? You'll Find It Here

HELP WANTED—FEMALE.

WOMEN—Get Government jobs. List of positions available free. Franklin Institute, Dept. 603-E, Rochester, N. Y. 81-22-6

GIRLS LEARN MILLINERY; best trade on earth for women; pay $60 to $100 a month. Write Ideal School of Millinery, 100½ Whitehall St. 3-29-41

EARN $8 weekly at home during spare time mailing circulars. For particulars send 10c silver which we return when you begin work. Droste Company, 474-B 35 Trumbull Avenue, Detroit, Mich. 6-15-90

HELP WANTED—MALE AND FEMALE.

ICE COLD LEMONADE free for everybody, corner Park Avenue and Bryan St., Wednesday afternoon at 4 o'clock. 7-8-20

WANTED—A boy and maid. Apply 499 Washington Street. 7-7-9

FREE LEMONADE for everybody, corner Park Avenue and Bryan Street, Wednesday afternoon, 4 o'clock. 7-8-19

WANTED, Cotton Mill Help ALL KINDS. High Wages. Fulton Bag & Cotton Mills, Atlanta, Ga. 6-17-7

TEACHERS WANTED.

FREE LEMONADE for everybody, corner Park Avenue and Bryan Street, Wednesday afternoon, 4 o'clock. 7-8-19

ICE COLD LEMONADE free for everybody, corner Park Avenue and Bryan St., Wednesday afternoon at 4 o'clock. 7-8-20

South Atlantic Teachers' Agency
1125 Atlanta National Bank Bldg.
SPECIAL registration. Direct calls coming fast. 6-26-28

EDUCATIONAL.

GERMAN LESSONS. 409 The GRAND. 37-6-7

FREE LEMONADE for everybody, corner Park Avenue and Bryan Street, Wednesday afternoon, 4 o'clock. 7-8-19

SITUATIONS WANTED—MALE.

FREE LEMONADE for everybody, corner Park Avenue and Bryan Street, Wednesday afternoon, 4 o'clock. 7-8-19

WANTED—Position by young man 20 years of age as steno-bookkeeper. Address J. H., care Georgian. 26-8-7

SPECIAL RATES for Situation Wanted ads. 3 lines 1 time, 10c; 3 times, 20c; 7 times, 40c.

FIRST-CLASS salesman wants position by August 1. Six years' experience. A-1 references. Address R., Box 46, care Georgian. 91-6-7

ICE COLD LEMONADE free for everybody, corner Park Avenue and Bryan St., Wednesday afternoon at 4 o'clock. 7-8-20

EXPERIENCED bookkeeper, who has half day at his disposal, wishes to secure work. Worker, Box 300, care Georgian. 40-8-7

SPECIALTY SALESMAN, age 25, married, now employed, wants to make a change; city or road; salary or commission basis. P. O. Box 751. 31-8-7

WANTED—By a colored man, a position as cook; good references; need work. Address Cook, 88 Houston St. 34-8-7

ALL AROUND CARPENTER, can do any kind of carpenter work and good at machinery, desires place with good concern at once. Bell phone West 1102-J. 36-2-7

WANTED—A job as traveling salesman for South Georgia; can furnish a good automobile to travel in; can give good references also. Address Box 272, Statesboro, Ga. 7-2-3

LICENSED EMBALMER, SEVERAL YEARS' EXPERIENCE IN FURNITURE AND UNDERTAKING BUSINESS, DESIRES POSITION. ADDRESS L. O. G., P. O. BOX 467, FITZGERALD, GA. 55-6-7

LINOTYPE machinist-operator, sober, competent, married, would like a job in Georgia, North or South Carolina; prefer machinist job, but will take either. "J. T. K.," 307 Pine Street, Laurel, Miss. 33-7-7

SITUATIONS WANTED—FEMALE.

FREE LEMONADE for everybody, corner Park Avenue and Bryan Street, Wednesday afternoon, 4 o'clock. 7-8-19

SPECIAL RATES for Situation Wanted ads. 3 lines 1 time, 10c; 3 times, 20c; 7 times, 40c.

BRIGHT young lady desires position as stenographer. Experienced. Address Miss A. B. C., 15 Walnut Street. 92-6-7

WANTED—Clerical position; good penman; well educated and energetic. Call W. W. Ivy 5356. 53-6-7

WANTED—As stenographer, beginner; prefer insurance office, as I had little experience. Steno, 17 Orme St. 7-7-4

POSITION by young lady stenographer with about two years' experience; reference if needed. Call W. 1258-J. 74-6-7

YOUNG LADY of neat appearance desires position as cashier. Address E. A. Dodd, 11 Park Avenue, Atlanta. 25-8-7

EFFICIENT lady stenographer, rapid and accurate, desires permanent or temporary position. E. M., Box 836, care Georgian. 28-8-7

ICE COLD LEMONADE free for everybody, corner Park Avenue and Bryan St., Wednesday afternoon at 4 o'clock. 7-8-20

SETTLED colored woman, also young women, want position as cook, maid or nurse; can stay in house. W., 17 Newman Street, Atlanta. 29-7-7

HARD TIMES

MAKE low real estate values. Low values during hard times mean large profits in good times. Those Park Avenue and Bryan Street lots to be sold Wednesday at 4 p. m. will not bring their normal worth. The purchase of one of these lots may be the beginning of a fortune. Only $200 down. Plenty of lemonade.

CONTINUED IN NEXT COLUMN.

SITUATIONS WANTED—MALE.

COMPETENT stenographer, five years' experience, at present employed, desires to make a change after August 1; references furnished. Main 4563-J. 34-2-7

WANTED—By young lady, position as piano player in a cafe or moving picture show,

A World of opportunities are found each day in these little Want Ads. Do you read them?

Poultry, Pet and Live Stock

A Few Interesting Facts About the Ideas of Hatching

A Bit of History Concerning Egg Hatching in Days of the Egyptians.

Edited by JUDGE F. J. MARSHALL.

WE TALK ABOUT OUR INVENTIONS TO CARE FOR POULTRY, INCUBATORS AND SO ON, BUT IS THERE ANY NEW THING UNDER THE SUN?

The poultry business has long since identified itself with the rushing throng and caught up new ideas and put them to work, or in many instances some old idea is caught up and heralded as an invention and the eager throng calls it great and but few are the wiser, and so it goes. What has been done can be done, the saying goes. It might be twisted to say that what has been done will be done again in the generations to come.

Let us look back. By so doing we see the Egyptians hatching eggs in countless numbers in the hot sand and improvised ovens. The heat was gauged by the feeling of the attendant's hand as he thrust it into the hatching place, much as an experienced baker of old tested the heat of his big oven. Artificial incubation is said to be older than the Christian era. We find that eggs were hatched in countless numbers; yes, by the thousands, by these people of whom we speak as being thousands of years behind the times. But were they? If they were it took us a good long time to get up to where they left off in their behind-the-timeness. When the people of this country began to experiment a little along the line of artificial incubation people held up their hands in holy horror, and exclaimed, What! trying to improve upon nature? They could not understand that men were simply trying to help nature along with her work. If we had our way about it many of us would not even be good imitators of these early Egyptians who did what we have not attempted to do—hatch thousands of eggs at a time without even a thermometer or a regulator.

But the leaders of our time have not halted in their desire to lead in the matter of artificial incubation, forging ahead until they had perfected the most complete machines of which we have any record. These machines vary in size from 50 to 50,000 eggs capacity, and are absolutely self-regulating from the time they are ready for the eggs until the chicks are ready to be taken from them and put in the care of a foster mother.

Every new thing that comes up for public recognition is viewed by skeptical eyes. However, one by one the people fall in line and pronounce the thing all right. The farmer has been perhaps the most skeptical in regard to incubators, and has held out against it the longest, calling it a new-fangled thing and so on, but he is now coming around all right and thousands of them are being successfully operated upon the farm at all seasons of the year, while the old hen and her daughters are doing duty at the nest box. It will not be very many years until practically all of our poultry will be hatched artificially. The old way is too slow a process when we stop to think how easily one man can look after the hatching of 20,000 to 50,000 eggs and have time to care for thousands of chicks in the meantime. Just think of it for a moment. This is not an anticipation, for there are plants, a good number of them, where such work is going on right along. The business will not be overdone, either. At least, it does not look that way when we note that in most of the big city markets eggs hold to about the same average price year after year. Increased flocks, however, require attention on the part of the owner. Where a few hens are kept on a nice range there is but little trouble about the health of the crowd, but increase that flock 100 times and see what happens. Where large flocks are kept each one must have its allotted space and receive its share of attention. To do this requires very systematic work. It is essential to be able to divide them into many small flocks for the sake of health and thrift. So that if a sick hen appears it will not be able to contaminate the whole flock before it is removed. There is no question that we are in a position to do great things in the poultry business during the next few years. We are just at the beginning of one of the greatest poultry-producing times in the world's history. If you want to share in the results that are sure to come, better fall in line and get busy.

Eggs—All Varieties.

THE EGGS of different varieties of fowls will be found classified under their respective breeds in the future, instead of under the classification of "Eggs."

ICE COLD LEMONADE free for everybody, corner Park Avenue and Bryan St., Wednesday afternoon at 4 o'clock. 7-8-20

Orpingtons.

WHITE ORPINGTONS for sale, four hens, one cockerel, $15; six hens, one cock, $20; ten hens, one cockerel, $35; five cockerels, $5 each. H. A. Black, Cartersville, Ga. 1-23-7

Plymouth Rocks.

DO YOU WANT a high-grade pen of best paying variety at bargain? Have pen Partridge Plymouth Rocks, came straight from Noftzger, originator; will sell for $15. Cost $25. Am leaving city, so must sell. These birds are coming variety. Good for eggs and meat. This pen grand foundation stock. Address P. H. Whiting, care Atlanta Georgian, Atlanta. 7-8-1

Poultry Remedies.

SOUTHERN POULTRY REMEDY is guaranteed to produce eggs and prevent diseases. It will make hens lay when others fail. Try it. It's guaranteed. For sale at all seed stores, 25c and 50c. 6-1-29

Poultry—All Varieties.

FREE LEMONADE for everybody, corner Park Avenue and Bryan Street, Wednesday afternoon, 4 o'clock. 7-8-19

HOW to grow alfalfa and become rich; booklet telling how easily it can be done for a 2c stamp. Loring Brown, Box G, Smyrna, Ga. 6-26-17

Hogs.

FOR SALE—Three brood sows and one male fullbred Berkshire. M. 4486-J. 42-6-7

Horses, Mules, Vehicles, Etc.

FOR SALE OR HIRE—Mule and wagon. Withers, 154 Whitehall Street. 7-8-21

Cows.

FOR SALE—Fine cow, fresh in milk. Call Bell phone East Point 263-J. 87-6-7

Dogs.

COLLIE DOG, five months old; pedigreed stock-trained. Bottenfield. Phone 27-J, Decatur, Ga. 7-3-34

FOR SALE—Five nice thoroughbred Beagle hound pups, $4 each. M. L. Crawford, Tiger, Ga. 39-8-7

POINTERS, setters, hounds and bull terriers, trained and untrained. State wants. E. A. Linville, Greensboro, N. C. 50-1-7

DOGS—Grand pair fox hound puppies; also pair Beagle puppies; these and other untrained and trained dogs at out-of-season prices. Montview Kennels, Kernersville, N. C. 27-28-6

Seeds.

TURNIP SEEDS by the million; also rutabaga, mustard, kale, lettuce, beet, carrot and corn for present planting. Mark W. Johnson Seed Co., 35 South Pryor St. 33-8-7

Poultry, Plants and Seeds.

H. G. HASTINGS & CO.

SEEDS AND POULTRY SUPPLIES. BOTH PHONES 2568.

OUR NORTH SIDE AND SOUTH SIDE DELIVERY LEAVES THE STORE AT 9:30; INMAN PARK AND WEST END DELIVERY LEAVES AT 2:00 P. M. ORDERS GIVEN BEFORE THESE HOURS WILL BE DELIVERED SAME DAY THEY ARE GIVEN.

IT'S TIME to feed Pratt's Poultry Regulator; it hastens laying maturity, insures quick and complete moult. That means fall and winter eggs, which bring the big prices. It acts on the digestive and egg-producing organs. Your money back if it fails. 25c, 50c and $1 packages.

RID your houses of murderous blood-sucking mites. Lee's Liquid Lice Killer does the work effectively, easily, at a small cost. Quart 35c, half gallon 60c, one gallon $1.

HAPPY, healthy, hustling hens produce the eggs and bring in the money. Health is more than freedom from disease. It means perfect digestion and good circulation. Conkey's Laying Tonic puts and keeps hens in this condition. 25c, 50c and $1 packages.

DUST THE hens with Lice Powder, a very effective way to get rid of lice. 25c and 50c.

BUSINESS OPPORTUNITIES.

SPLENDID OPPORTUNITY in busy, hustling Birmingham. Furniture, long lease and good will; most popular rooming house at genuine bargain, 24 rooms, furnished complete; making handsome profit. Address J. D. Macon, 2016 Fifth Avenue, Birmingham, Ala. 27-5-7

PROPER PARTY desiring to live in the West can get in real estate office, Salt Lake, San Francisco or Los Angeles; very profitable; salary and commission to right party; small capital necessary. Address Box 791, care Georgian. 102-4-7

RIDLEY & JAMES
AUDITORS.
ATLANTA NATIONAL BANK BUILDING.
ATLANTA, GA.
6-15-21

OWNER of small splendid paying European hotel, having other business, will sell an interest in same to acceptable lady or gentleman and pay salary for their services; references exchanged. Phone Main 4608-J. 7-5-4

WISE MEN
INVEST when prices are down and then watch their money grow. The best opportunity you will have to make a killing will be at sale of five vacant lots and one splendid slate roof cottage, corner Park Avenue and Bryan Street, Wednesday afternoon at 4 o'clock. Plenty of lemonade.

MONEY WANTED.

WANTED—$150 for 60 days on good security; will pay good fee. Address 232 Brown-Randolph Bldg. 25-7-7

FREE LEMONADE for everybody, corner Park Avenue and Bryan Street, Wednesday afternoon, 4 o'clock. 7-8-19

ESTABLISHED 1888.
6%—WE WILL PAY—6%
ON SAVINGS
In Sums of $500 and over.
THE MERCHANTS AND MECHANICS BANKING AND LOAN CO.,
209 Grant Building. Telephone Ivy 5341.
Cash Capital $120,000.
Thos. J. Wesley, Cashier.
B. M. Grant, President.
3-11-50

ICE COLD LEMONADE free for everybody, corner Park Avenue and Bryan St., Wednesday afternoon at 4 o'clock. 7-8-20

THE BEST Want Ad days in The Atlanta Georgian are Monday, Tuesday, Wednesday, Thursday, Friday and Saturday. On Sunday read them in Hearst's Sunday American. Try them all. The results will surprise you.

MONEY TALKS.
IF YOU CAN rake up $200, attend sale of 5 vacant lots, corner Park Avenue and Bryan Street, Wednesday afternoon at 4 o'clock, and it will talk louder than any similar amount you ever invested. Wise men buy when prices are down, and they are down now. Plenty of lemonade.

BUSINESS GUIDE

Auction Sales of Furniture and Household Goods.

CENTRAL AUCTION COMPANY, 12 East Mitchell Street, buys and sells everything; regular auction Tuesday and Friday. Bell phone Main 2424. 10-3-41

FREE LEMONADE for everybody, corner Park Avenue and Bryan Street, Wednesday afternoon, 4 o'clock. 7-8-19

Banks.

AMERICAN NATIONAL BANK.
Corner Alabama and Broad Streets.
CAPITAL AND SURPLUS $1,000,000.

Barber Shops.

15c HAIR CUTS 15c
AT NO. 3 VIADUCT PLACE.
6-17-35

Baseball Score.

PLAY — Baseball scores given by innings at 77 Peachtree Street. You will find the standing of all the leagues. — BALL

Carpenter and Builder.

FLY—SCREENS—FLY
COME see our roll-away screen, our roller-bearing screen, our sliding screen; none better. It will pay you to see our goods and get prices. 217 Kiser bldg. Main 1319. Porter Screen Company. J. J. Crawford, Agent. 6-12-13

ALL KINDS OF REPAIR WORK.
D. M. WHEELER, 19 South Forsyth St.
Phone M. 4186. Atlanta 1547.
12-31-16

Cash Registers.



NATIONAL CASH REGISTERS.
69 NORTH BROAD ST., ATLANTA.

Ear, Nose, Throat and Lung Trouble.

DR. GEORGE BROWN, Diseases of the Ear, Nose, Throat and Lungs, 312-14 Austell Bldg. I have the only compound oxygen plant ever brought South and make this gas daily. Weak, nervous, anaemic and pale people are invited to call. 4-6-13

Fly Screens Made to Order.
OAKLAND CITY REPAIR WORKS.
Carpenter and cabinet work a specialty. Call West 242-L. Atlanta 528. C. F. Dickey, Mgr. 5-1-37

FLY SCREENS.
METAL AND WOOD FRAMES, portable garages. W. J. Baker Company. Bell phone Ivy 926. No. 811 Empire Life Bldg., Atlanta, Ga. 5-1-4

Furniture.

R. F. Jordan Furniture Co.,
144-6 Auburn Ave.
Bell Phone Ivy 4467;
Atlanta Phone 1800.
Old goods taken in part payment on new.
6-14-41

T. C. FURNITURE CO.
Cash or easy payments, 415 Marietta, Phone Atlanta 1797. 4-6-13

Hairdressing.

LADIES.
WHY WEAR hair that does not match, when you can have it dyed to match any shade? We have real natural shades in stock. If your switch is not full enough, can make it over and have any amount added at a reasonable price, at
THE S. A. CLAYTON CO.,
36½ WHITEHALL ST.,
SUCCESSORS TO CLAYTON & ZAHN.
M. 1769. 6-11-27

Jewelry.



WATCHES, Diamonds, Jewelry, Eye Glasses, Spectacles sold on the "divided payment" plan to reliable persons.
BANTA-COLE CO.
5 SOUTH BROAD STREET.
6-26-3

Keys.

KEYS MADE CHARLES L. REEVES, 13½ S Broad Street. Main 885. 7-1-44

Lace Curtains.

WORK called for and delivered; satisfaction guaranteed; prices, 25c to 50c per pair. Call Atlanta phone 2641. 6-2-13

Lighting Fixtures.

ELECTRIC and gas fixtures; all new styles; lowest prices. Queen Mantel and Tile Company, 56 West Mitchell Street. Phone Main 681. 1-16-16

Lime, Concrete, Roofing, Stone.

LADD LIME AND STONE COMPANY. Lime, concrete and roofing stone. 915 3d Nat. Bank Bldg. 2-3-50

ICE COLD LEMONADE free for everybody, corner Park Avenue and Bryan St., Wednesday afternoon at 4 o'clock. 7-8-20

Mattress Renovating.

SANITARY MATTRESS RENOVATING—Factory new and up-to-date; moderate prices; give us a trial. Jackson & Orr Company, Means Street and W. & A. R. R. Both phones. 3-20-14

Machine Works.

SKIP—KNOCK—JUMP
CARBON.
CAMP cleans perfectly while you wait. A great thing for trucks. Try it.
CAMP MACHINE SHOP.
275 Marietta Street. Main 2937. 7-8-29

New Rubber Tires.

NEW RUBBER TIRES put on your baby carriage. Repaired, repainted and re-covered. Phone Ivy 3076. Robert Mitchell, 229 Edgewood Ave. 2-13-9

Painting and Wall Tinting.

J. A. JOHNSON, 397 W. Fair St., West 1288-J, for all kinds of painting and tinting. 6-22-137

Phenoline.

A DISINFECTANT, deodorant and germicide; destroys chicken mites and all kinds of insects. Phenoline Co., 106-A Edgewood Avenue. Main 2317, Atlanta 3038-A. 6-11-28

PAINT! PAINT!
THE TRIPOD PAINT COMPANY,
37-9 Pryor Street.
BEST goods, prompt service. Phone us your orders. Phones Bell Main 4711, Main 4710, Atlanta 406. 7-1-12

C. F. BINDER & SON,
MANUFACTURERS of high-grade paints, white lead and creosote stains. We make ready mixed paints to order. Corner LaFrance and Lowry Streets. Bell phone Ivy 5852-J, Atlanta, Ga. 5-27-3

Royal Typewriters For Rent.

ROYAL typewriters rented; one month $3.75; three months for $7.00; special rates to students. Royal Typewriter Co., 46 North Pryor Street. Phone Main 2492. 4-25-17

Safe Cracksman.



Fire and burglar proof safes opened and repaired. C. C. Downes, 29½ Marietta Street. Phones M. 2146. Atlanta 4922 4-5-11

Sewing Machines.

WE RENT new machines with complete set of attachments for $2 per month; also machines repaired; prompt delivery. Both phones 1893. Singer Sewing Machine Company, 79 Whitehall. 9-14-44

Signs.

SIGNS BROWN SIGN & PAINTING CO., 77½ Whitehall. M. 3780. 8-18-33

KENT ON SIGNS signifies best quality. Kent Sign Co., 130½ Peachtree Street. 3-5-20

Furniture Upholstering.

W. L. LUNSFORD & CO.
Satisfaction guaranteed. Main 5111, Atlanta 5956-F. 6-16-2f

FURNITURE repaired, upholstering, refinishing neatly done. Work called for and delivered. Young K. Carson, 479 Marietta Street. Atlanta 3567. 6-7-29

Stove and Range Repairing.

STOVE DOCTOR.
STOVE, range and furnace repairing. 61 South Pryor Street. Bell Phone Main 1460. Atlanta phone 1410. 4-10-10

DAN, THE FIXER.
STOVES AND REFRIGERATOR REPAIRING.
We sell second-hand gas stoves.
We sweep chimneys
121 WHITEHALL STREET.
Atlanta phone 2235. Bell phone M. 2699.

Trunks, Bags and Suitcases.

RETAILED AND REPAIRED.
ROUNTREE'S, 77 WHITEHALL ST.
PHONES: Bell M. 1576. Atlanta 1654.

Umbrellas.

UMBRELLAS
Buy from makers. $1.00 up, with detachable handles—kept in repair free.
Taylor Umbrella Co.
116 1-2 Whitehall St.
4-23-3

Window and Housecleaning.

NATIONAL Window Cleaning Co., 47 E. Hunter St. Main 1175, Atlanta 1051. 7-2-42

THE ATLANTA GEORGIAN
Published by The Georgian Company, 20 East Alabama St. Atlanta, Georgia.
Entered at Atlanta postoffice as second-class matter.
Subscriptions Payable in Advance.
One year, mail, postage prepaid, $5.00
Six months, mail, postage prepaid, 2.50
Three mos., mail, postage prepaid, 1.25
One month, mail, postage prepaid, .45
Subscriptions Payable in Advance.
Delivered by carrier, one year..... $5.20
Delivered by carrier, six months.. 2.60
Delivered by carrier, three months.. 1.30
Delivered by carrier, one month .... .45
Delivered by carrier in Atlanta and other cities, one week ..... .10

MONEY TO LOAN.

FREE LEMONADE for everybody, corner Park Avenue and Bryan Street, Wednesday afternoon, 4 o'clock. 7-8-19

SPECIAL HOME FUNDS TO LEND, any amount; 6 per cent. Write or call. S. W. Carson, 24 South Broad Street. 4-1-17

WE HAVE $10,000 to loan on close-in business or residence property, in sums of $1,000 and upward. Loan Department, A. J. & H. F. West. 7-8-24

FARM LOANS PLACED in any amount on improved farm lands in Georgia. The Southern Mortgage Company, Gould Building. 7-12-1

R. C. DeSAUSSURE.
TIME and monthly loans negotiated on real estate. Room 813 Atlanta National Bank Bldg. 7-1-43

MONEY FOR SALARIED PEOPLE AND OTHERS, upon their own names; cheap rates, easy payments. Confidential. D. H. Tolman, 820 Austell Building.

YOUR MONEY
INVESTED in one of those Park Ave. and Bryan St. lots to be sold at auction at 4 o'clock Wednesday afternoon on the premises may be the beginning of a fortune. Many fabulous fortunes had their beginning on much less invested. Only $200 down and $20 a month. Plenty of lemonade.

CONTINUED IN NEXT COLUMN.

MONEY TO LOAN.

ICE COLD LEMONADE free for everybody, corner Park Avenue and Bryan St., Wednesday afternoon at 4 o'clock. 7-8-20

WE HAVE plenty of money to lend at lowest rates on Atlanta and nearby property, either for straight or monthly payment plan. Also for purchasing purchase money notes. Foster & Robson, 11 Edgewood Avenue.

PURCHASE MONEY NOTES.

FOR SALE—Four purchase money notes, $4,500 each; due March 1914, 1915, 1916, 1917. Address Owner, care Georgian. 38-8-7

MEDICAL.

FREE LEMONADE for everybody, corner Park Avenue and Bryan Street, Wednesday afternoon, 4 o'clock. 7-8-19

DROPSY CURED—Relieves shortness of breath in 36 to 48 hours. Reduces swelling in fifteen to twenty days. Colon Dropsy Remedy Company, 408 Austell Building, Atlanta, Ga. 5-28-11

ICE COLD LEMONADE free for everybody, corner Park Avenue and Bryan St., Wednesday afternoon at 4 o'clock. 7-8-20

DR. EDMONDSON'S Tansy, Pennyroyal and Cotton Root Pills, a safe and reliable treatment for painful and suppressed menstruation, irregularities and similar obstructions. Trial box by mail, 50c. Frank Edmondson & Bro., manufacturing chemists, 11 North Broad St., Atlanta.

HARD TIMES
MAKE low real estate values. Low values during hard times mean large profits in good times. Those Park Avenue and Bryan Street lots to be sold Wednesday at 4 p. m. will not bring their normal worth. The purchase of one of these lots may be the beginning of a fortune. Only $200 down. Plenty of lemonade.

-:- THE GEORGIAN'S RENT BULLETIN -:-

ROOMS AND BOARD.

ONE large, nice room, adjoining bath, with board. Ivy 2684-J. 7-6-14

FREE LEMONADE for everybody, corner Park Avenue and Bryan Street, Wednesday afternoon, 4 o'clock. 7-8-19

FOUR business young ladies desiring home-like place, will be suited by applying 52 Formwait St. 7-8-37

BOARDERS WANTED—249 Whitehall Street. Nice rooms and good board. Call Main 3878-J. 7-8-39

FURNISHED ROOMS with or without board; all conveniences; close in. 109 West Harris. 7-8-22

DELIGHTFUL furnished rooms in private home; fine location; all conveniences. 90 East Harris Street. 7-7-29

NICE, cool rooms, with or without board; all conveniences. Call Ivy 5843. 7-6-172

GOOD ROOM and board at 98 Capitol Avenue; close in. Bell phone Main 4413-J. 7-7-36

FURNISHED ROOMS and board; close in; good board. Call P., 5905-B Atlanta. 55 Luckie. 7-8-10

BEST MEALS IN TOWN, $3 WEEK; ROOM AND MEALS, $4. 197 SOUTH PRYOR. CALL MAIN 5043. 7-8-42

ROOM AND BOARD with all conveniences; close in. 327 Whitehall Street. Phone Main 3286. 7-8-43

LARGE, light, airy front room and best board; quiet home; walking distance. Ivy 2856-L. 7-2-26

NICE rooms and board for ladies or gentlemen, $4 to $6 per week. 123 Capitol Avenue. 6-28-36

NEATLY furnished cool front room with board; summer rates. 111 Washington Street. Main 5361-J. 7-7-35

DELIGHTFUL room with board for legislators. Mrs. Gregory, 514 Peachtree Street. Ivy 1499-J. 7-3-22

362 PEACHTREE Street; fine location; large, cool rooms; excellent meals; reduced rates for summer. 7-7-27

NICELY furnished rooms, with or without board. Reasonable. 22 Garnett Street. Atlanta 6006-F. 7-4-15

NEATLY furnished, cool rooms, with board; all conveniences; east side of Capitol. 26 Capitol Ave. 7-6-153

BEST MEALS IN TOWN, $3 WEEK. ROOM AND MEALS, $4. 197 SOUTH PRYOR. CALL MAIN 5043. 6-9-6

ROOM and board; connecting bath; ideal location; also roommate for lady. 443 Peachtree. Ivy 4582. 7-3-11

THREE large and one small room; excellent table board; in Peachtree home for summer; references. Ivy 778-L. 7-6-8

LARGE, delightful front room; also single room; best location; large, cool verandas; good table. 241 W. Peachtree. Ivy 1959-L. 105-6-7

LISTEN—Call M. 2456-L for first-class board and rooms; reasonable rates. 308 S. Pryor. 7-2-38

CHRISTIAN people can get good board and rooms in quiet home; reasonable price. 63 E. Cain. Ivy 6933-J. 7-3-17

NICELY furnished front room, with or without board; gentlemen only; rates reasonable. 143½ East Hunter. 7-6-19

IVY HOTEL, 98 IVY ST.
AMERICAN PLAN, $1.25 up. Weekly Rates. 7-8-8

WANTED—Boarders; nicely furnished front room and board in private family on North Side for two gentlemen. Bell phone Ivy 7045-J. 6-30-34

ICE COLD LEMONADE free for everybody, corner Park Avenue and Bryan St., Wednesday afternoon at 4 o'clock. 7-8-20

PEACHTREE STREET.
AT No. 534, nicely furnished rooms with board for couple, with all conveniences. Ivy 7537. 6-19-30

36 EAST NORTH AVE.
BETWEEN the Peachtrees; nicely furnished rooms and excellent table board. Ivy 6501. 7-3-12

BELLEVUE INN.
NICELY furnished single or double rooms, with or without meals. 57 E. Third. Ivy 1598-L. 6-12-24

OPPOSITE THE CAPITOL.
LARGE, nicely furnished rooms; excellent table board; hot and cold water. 121 Capitol Square. Main 4839-L. 7-7-37

I HAVE a beautiful home, eight acres of ground, all modern improvements; Jersey milk and butter, vegetables, etc. 490 Confederate Avenue. Reasonable price. Bell phone Main 2514-J. 7-8-4

PEACHTREE INN.
Peachtree and Alexander Sts. American plan $7.50 week up. Room to yourself. European, $3 week up. 1-9-34

OPPOSITE THE CAPITOL.
LARGE, nicely furnished rooms; excellent table board; hot and cold water. 121 Capitol Square. Main 4839-L. 7-2-4

477 PEACHTREE.
AN ELEGANT front room, with private bath, refined neighborhood; meals if desired; homelike. Bell Ivy 7010. 6-20-45

BOARD WANTED.

ICE COLD LEMONADE free for everybody, corner Park Avenue and Bryan St., Wednesday afternoon at 4 o'clock. 7-8-20

WANTED—Room and board, within walking distance of Fulton Bag and Cotton Mills office; must be first-class. Either phone 1787. 7-8-28

FREE LEMONADE for everybody, corner Park Avenue and Bryan Street, Wednesday afternoon, 4 o'clock. 7-8-19

FURNISHED ROOMS FOR RENT.

ONE NICELY furnished front room for rent. Apply 168 Crew. 7-8-40

COOL front rooms, plenty of baths, near in. 11 Cone. 90-6-7

ONE nice, cool front room; all modern conveniences. Call Main 2958-J. 7-6-135

NICE, small room for rent cheap, lady or gentleman; North Side. Phone Ivy 6705. 7-8-44

FREE LEMONADE for everybody, corner Park Avenue and Bryan Street, Wednesday afternoon, 4 o'clock. 7-8-19

GRANT PARK SECTION
IS probably the most delightful in the city for a home; children fat and rosy, and air free from dust and smoke. Very few houses for rent out here. People buy them up for homes. Attend auction sale of five vacant shady lots and splendid slate roof cottage, corner Park Avenue and Bryan Street, Wednesday at 4 p. m. They will not bring their worth. Plenty of lemonade.

CONTINUED IN NEXT COLUMN.

FURNISHED ROOMS FOR RENT.

FURNISHED rooms for light housekeeping; good location; references exchanged. 249 Spring. Ivy 4898-J. 7-5-14

TWO ROOMS for light housekeeping; no children. Apply The Felton, 107 Ivy Street. Ivy 4778. 7-8-6

NICELY furnished rooms; close in; summer rates. Mrs. Ben Dearybury, 72 Spring. Atlanta 2173. 35-8-7

TWO beautiful furnished rooms with private family. 362 Capitol Avenue. 7-6-148

TWO or three furnished rooms for light housekeeping, or single; private family. Main 1592-J. 27-7-7

A CULTURED HOME for two business men or women; excellent neighborhood. Ivy 3707-J. 7-8-14

VERY desirable nicely furnished room for rent; close in; North Side; all conveniences. Ivy 5638. 7-8-18

ONE nicely furnished room, first floor, connecting with bath. 116 East Fair Street. 7-7-39

NICELY furnished room; close in apartment; small private family. Phone Main 3589. 7-7-16

BEAUTIFUL furnished front room, private family; close in. 52 Currier St. Ivy 6327-J. 7-7-20

FOR RENT—Furnished rooms in private home, with every convenience. 253 South Pryor. 72-6-7

NEATLY furnished single front cool and quiet room; private family; close in. Main 1592-J. 7-7-33

THREE or four rooms, nicely furnished, to let July 15, for housekeeping. Main 3115. 7-8-26

TWO ROOMS furnished for light housekeeping, $2 per week. 266 Whitehall. Phone Main 2915. 7-7-18

ONE or two gentlemen desiring room in adult family with home privileges can find it by calling Ivy 6033-J. 7-8-31

ONE or two nicely furnished front rooms; all conveniences; close in. 127 Cooper. Atlanta 5719-B. 7-8-35

TWO nicely furnished front rooms for housekeeping; connecting bath; sink; very cheap. 290 Washington. 7-8-34

COUPLE desiring nice, cool, homelike place will be pleased by calling at 52 Formwalt Street. 7-8-38

ONE large front room, two beds; also large single room; all conveniences. 68 Currier Street. 7-6-157

HOUSEKEEPING rooms, large front room and single room. 210 Spring St. Phone Ivy 3205-J. 7-3-10

SUITE of rooms with bath on first floor for light housekeeping. 352 Peachtree Street. Ivy 2163-J. 36-7-7

ROOMS, single or with kitchenette, on Peachtree, new and elegantly furnished. Ivy 6067-J. 7-2-20

NEATLY furnished, nice, cool rooms; close in; near Capitol. Atlanta 5890-B. 98½ Central Place. 7-6-154

FURNISHED room and dressing room in refined Northern home; convenient to meals. Ivy 5859-J. 7-6-140

FURNISHED ROOMS for rent at 123 West Harris Street for light housekeeping or otherwise. 7-6-149

LARGE, cool room; furnished or unfurnished; for light housekeeping. 216 S. Pryor. Atlanta phone 1414. 7-7-19

BEAUTIFUL, cool, front room; private bath, shady lot; gentleman. "Between Peachtrees," care Georgian. 84-6-7

NICELY furnished rooms; close in; all modern conveniences. 217 Capitol Avenue. Phone Main 2958-J. 7-2-22

TWO nicely furnished connecting first-floor rooms for light housekeeping. 286 Central Ave. Main 4658-J. 7-7-22

FURNISHED rooms for light housekeeping; good location; references exchanged. 349 Spring. Ivy 4898-J. 7-5-14

THE coolest and most delightful rooms in city; excellent location; low rates. 374 Peachtree Street. Ivy 5450. 7-7-25

NICE, cool rooms; also light housekeeping apartments; private family; close in. 151 Spring Street. Ivy 6640-J. 7-5-18

ICE COLD LEMONADE free for everybody, corner Park Avenue and Bryan St., Wednesday afternoon at 4 o'clock. 7-8-20

THREE-ROOM furnished flat, first floor; private porch and use of telephone; possession July 1. Phone Main 4589-J. 7-2-21

LARGE, well furnished room, with three windows, telephone, hot water, electric lights; private family, on Forrest Avenue. Ivy 955. 37-8-7

FIVE delightfully furnished, cool, conveniently located rooms for rent; 100 feet from Peachtree Street. 15 East Cain Street. 32-8-7

NICE furnished front room to one or two young men; modern conveniences, with private family. Apply 174 Forrest Avenue. 30-8-7

TWO connecting rooms for light housekeeping; gas stove, private back porch; every convenience; close in. 23 Currier St. 7-3-16

NICELY furnished rooms, close in, to acceptable parties at very low rate for summer. Call and see them at 32 E. Cain St. 7-5-5

TWO nicely furnished first floor rooms in North Side private family; all conveniences; walking distance; reasonable. 74 E. Merritts Avenue. 7-7-7

CHESTERFIELD.
EXCLUSIVE bachelor apartment; shower-bath. 15 W. Harris. 7-6-18

358 PEACHTREE.
TWO nicely furnished rooms to two young men. Separate beds. Hot water and bath. Phone Ivy 1295. 7-6-160

ONE furnished room, suitable for couple or two young men or two young ladies; reference required. Apply 331 Courtland Street. Bell phone 1760. 6-22-5

19 WEST CAIN.
VERY desirable front room, adjoining bath; all conveniences; new and clean; brick house. Phone Ivy 7435-J. 7-6-16

THE MARTINQUE.
CORNER ELLIS AND IVY STREETS (Next door to Elks' Club).
FURNISHED ROOMS, with connecting bath. 7-3-36

WISE MEN
INVEST when prices are down and then watch their money grow. The best opportunity you will have to make a killing will be at sale of five vacant lots and one splendid slate roof cottage, corner Park Avenue and Bryan Street, Wednesday afternoon at 4 o'clock. Plenty of lemonade.

CONTINUED IN NEXT COLUMN.

FURNISHED ROOMS FOR RENT.

152 WEST PEACHTREE—Nicely furnished front housekeeping apartment; running water; all modern conveniences; within walking distance to business center; summer rates. 36-4-7

DELIGHTFULLY cool front room; refined North Side private home; all conveniences; electricity. Between Peachtrees. Ten minutes' walk to Candler Building. Ivy 1294-J. 50-4-7

FOR RENT—Two large, bright rooms, furnished complete for light housekeeping, with private family; all conveniences; use of phone; on car line; near Grant Park; $16 per month. Phone M. 3170-J. 7-6-123

UNFURNISHED ROOMS FOR RENT

FREE LEMONADE for everybody, corner Park Avenue and Bryan Street, Wednesday afternoon, 4 o'clock. 7-8-19

TWO unfurnished rooms and kitchenette for light housekeeping. Phone Ivy 1075-L. 7-8-17

NICE rooms, suitable for housekeeping or otherwise. 46 Currier. Ivy 6023-J. 7-6-141

UNFURNISHED rooms. 150 Courtland Street. Atlanta phone 1482. 8 a. m. to 12 noon. 7-6-13

THREE unfurnished connecting rooms for rent; $7 per month. Apply 92 Davis St. 33-5-7

4 UNFURNISHED rooms, all modern conveniences; white only. 461 Edgewood Avenue. 40-5-7

TWO or three unfurnished rooms for light housekeeping; all conveniences. 350 Lee Street. 7-6-159

TWO or three rooms near Capitol, $12.50 per month; all conveniences. 196 Woodward Avenue. 7-7-34

TO ADULTS, three or four connecting rooms with owner; best section West End. West 1136-J. 7-2-19

FOUR unfurnished first floor rooms, modern convenience; no children. 166 Courtland. Main 4347-J. 7-5-8

THREE unfurnished rooms on beautiful Gordon Street for light housekeeping. Phone West 816-J. 7-5-24

SUITE of four unfurnished rooms on first floor, or will divide to suit tenant. 101 Capitol Ave. M. 2484-J. 7-6-136

THREE rooms, 65 Central Place, first floor, unfurnished; two rooms, second floor, furnished. Close in; reasonable. 95-6-7

THREE or five unfurnished rooms for housekeeping. Large and cool. Lower floor. 9 Williams Street. Atlanta phone 1874. 7-6-50

ICE COLD LEMONADE free for everybody, corner Park Avenue and Bryan St., Wednesday afternoon at 4 o'clock. 7-8-20

THREE connecting rooms to parties without children in house with owner; sink in kitchen; electric lights; $15. 46 Copenhill Avenue. 54-6-7

THREE new cool rooms for housekeeping; side and back entrance; private bath. Phone and light furnished. North Side. $15. Phone Ivy 3258-J. 7-6-26

FOR RENT—Two or three connecting unfurnished rooms, with kitchenette, sink, phone and all conveniences. Private family. 14 Howell Place, West End. 35-6-7

THREE or four desirable rooms for light housekeeping; all conveniences; good location; close in; by July 15. 3 Brown Place, corner Pulliam. Call Main 2312-J. 8922

FURNISHED OR UNFURNISHED ROOMS FOR RENT.

THREE unfurnished rooms for light housekeeping; also two furnished rooms for rent. 7-8-41

FREE LEMONADE for everybody, corner Park Avenue and Bryan Street, Wednesday afternoon, 4 o'clock. 7-8-19

ONE large front room, furnished or unfurnished; close in; rates reasonable. Phone Ivy 1075-L. 7-8-16

ICE COLD LEMONADE free for everybody, corner Park Avenue and Bryan St., Wednesday afternoon at 4 o'clock. 7-8-20

FURNISHED HOUSEKEEPING ROOMS FOR RENT.

FREE LEMONADE for everybody, corner Park Avenue and Bryan Street, Wednesday afternoon, 4 o'clock. 7-8-19

FOR RENT—To couple without children, two or three large rooms; clean and well furnished; for light housekeeping. References required. Phone Ivy 1742-J. 6-28-33

ICE COLD LEMONADE free for everybody, corner Park Avenue and Bryan St., Wednesday afternoon at 4 o'clock. 7-8-20

UNFURNISHED HOUSEKEEPING ROOMS FOR RENT.

FREE LEMONADE for everybody, corner Park Avenue and Bryan Street, Wednesday afternoon, 4 o'clock. 7-8-19

TWO bright rooms, kitchenette and bath; no objection to children; private entrance; $15 month. Phone Ivy 7491-J. 7-6-155

ICE COLD LEMONADE free for everybody, corner Park Avenue and Bryan St., Wednesday afternoon at 4 o'clock. 7-8-20

FURNISHED APARTMENTS FOR RENT.

FREE LEMONADE for everybody, corner Park Avenue and Bryan Street, Wednesday afternoon, 4 o'clock. 7-8-19

THREE furnished housekeeping rooms; all conveniences; price reasonable. Phone Ivy 3960-J. 7-6-139

BEAUTIFUL small apartment, furnished or unfurnished. The St. Bride, 52 E. Cain. Apply Janitor. 7-8-15

ICE COLD LEMONADE free for everybody, corner Park Avenue and Bryan St., Wednesday afternoon at 4 o'clock. 7-8-20

TWO housekeeping rooms with bath, electric light; private entrance; walking distance from Hurt and Healey Buildings; $16 per month. 345 Peachtree Street 7-6-122

NO. 179 MYRTLE STREET—Seven rooms and bath apartment, furnace heat, hot water, porch, large shady lot, for lease from September 1. Possession July 15 if desired. References required. Call G. S. Moffett, 315 Equitable Bldg. Telephone Main 1512, or Ivy 3651. 35-2-7

MONEY TALKS.
IF YOU CAN rake up $200, attend sale of 5 vacant lots, corner Park Avenue and Bryan Street, Wednesday aftern

Atlanta Real Estate Is Certain to Increase in Value. There Are Bargains in These Ads

REAL ESTATE FOR SALE.

Sharp & Boylston

308 EAST FAIR.

THIS IS a good house on a lot 37x100 in a section that always stays rented. We can sell this place so that it will be a good investment. Come in and let us give you a price on this.

ROYSTON AVENUE.

THIS IS a modern up-to-date house on a street that is building up very fast. House has six nice rooms, large bath, sewer, water, gas and electricity. Rooms are nicely tinted; floors are stained, and the arrangement is very convenient. We can sell this on easy terms.

SHARP & BOYLSTON.

36 S. BROAD STREET.
PHONES 756.

REAL ESTATE FOR SALE.

FREE LEMONADE for everybody, corner Park Avenue and Bryan Street, Wednesday afternoon, 4 o'clock. 7-8-19

WHEN you are sick you send for a doctor. When you want to buy a lot, call on Bottenfield, the Subdivision Specialist in high-class building lots. 1021 Empire Building. M. 3010. 7-6-26

FOR SALE—Six-room bungalow, 44 Mell Avenue, by owner. Cheap on terms. David G. Coy, 375 Edgewood Avenue. Ivy 3018. 7-7-2

IF YOU are looking for Atlanta real estate, homes or investments, see us. Martin-Ozburn Realty Co., Third Natl. Bank Bldg. Ivy 1276, A. 208. 7-6-7

ICE COLD LEMONADE free for everybody, corner Park Avenue and Bryan St., Wednesday afternoon at 4 o'clock. 7-8-20

LEASE OR SALE—Artistic bungalow; screened, tiled, furnace, garage. Address "Ansley Park," care American. 83-6-7

ANSLEY PARK, by owner, big lot, 200 feet from Piedmont car line, $3,750; terms. Mrs. Hanes, Ivy 3509-L. 7-6-173

FERNWOOD LOTS best buy on Peachtree; some choice acre lots at acre prices; smaller lots $250 up, without interest. Chas. P. Glover Realty Co. 7-6-6

FOR SALE—By owner in East Point, four nice new bungalows, just completed; $1,250 to $1,800, on easy terms. H. S. Berry, East Point, Ga. Atlanta phone 143, East Point Exchange. 7-8-5

FOR SALE—I am completing a home at East Lake and therefore desire to sell the residence, 595 Piedmont Avenue, corner Third Street. Joseph Richardson, 729 Equitable Building. 7-4-25

FOR SALE—Attractive six-room bungalow in Druid Hills section; stone front, storm-sheathed, double-floored and screened throughout; easy terms. Address M. W., Box 18, care American. 7-6-144

WHY WORRY looking to buy a home? Just phone Bottenfield's Agency, and they will find it for you in any part of the city. 1021 Empire Building. Phone M. 3010. 7-6-21

REAL ESTATE FOR SALE OR EXCHANGE.

FREE LEMONADE for everybody, corner Park Avenue and Bryan Street, Wednesday afternoon, 4 o'clock. 7-8-19

FOR BEAUTIFUL HOMES and building lots in College Park, the most desirable suburb of Atlanta, see I. C. McCrory.

ICE COLD LEMONADE free for everybody, corner Park Avenue and Bryan St., Wednesday afternoon at 4 o'clock. 7-8-20

FARMS FOR SALE.

FREE LEMONADE for everybody, corner Park Avenue and Bryan Street, Wednesday afternoon, 4 o'clock. 7-8-19

I OWN and offer for sale, exchange or lease, several well improved productive farms. Easy terms. G. H. Waddell. 114 Candler Building. 6-26-1

ICE COLD LEMONADE free for everybody, corner Park Avenue and Bryan St., Wednesday afternoon at 4 o'clock. 7-8-20

REAL ESTATE FOR EXCHANGE.

FREE LEMONADE for everybody, corner Park Avenue and Bryan Street, Wednesday afternoon, 4 o'clock. 7-8-19

A BEAUTIFUL two-story home on Virginia Avenue for smaller renting property. Ivy 385. 7-7-10

ICE COLD LEMONADE free for everybody, corner Park Avenue and Bryan St., Wednesday afternoon at 4 o'clock.

FORTY-FIVE acres rich land on the Brown's Mill Road, to exchange for city property. This place is only six miles of the center of city and fine stream of water through place; also ideal building sites. Price attractive. T. H. Simmons Realty Company, 507 Peters Bldg., Atlanta. Main 2041. 7-8-2

ARE YOU LOOKING for competent help? The "Situations Wanted" columns of Hearst's Sunday American and Atlanta Georgian are brimful of life in every line of business in each issue.

HARD TIMES

MAKE low real estate values. Low values during hard times mean large profits in good times. Those Park Avenue and Bryan Street lots to be sold Wednesday at 4 p. m. will not bring their normal worth. The purchase of one of these lots may be the beginning of a fortune. Only $200 down. Plenty of lemonade.

REAL ESTATE FOR SALE. HOUSES FOR RENT.

W. A. FOSTER & RAYMOND ROBSON

11 EDGEWOOD AVENUE.
REAL ESTATE, RENTING AND LOANS.

FOR SALE

ON MURRAY HILL AVENUE, on the North Decatur car line, we have a good eight-room two-story home on lot over two acres. Fine garden and plenty of fruit; $5,200. See Mr. Cohen.

ON THE EAST LAKE car line we have a nice 5-room bungalow on little over ½-acre lot, that we can sell for $2,250. Owner would consider exchanging equity in same for vacant lot or an automobile. See Mr. Bradshaw.

ON GORDON STREET, West End, on the best part of the street, a comfortable 9-room residence on lot 50x200 feet, for $7,500. Would take smaller place in part payment. See Mr. White.

ON THE CAR LINE, close to East Lake, 4 acres for $4,000. This is a splendid purchase. Terms. See Mr. Hook.

SUBURBAN BUNGALOWS—With city conveniences; 15-minute car service. In good, established neighborhood. Brand new, 6 rooms each. Have bath, hot and cold water, tile sidewalks; big lots; nice mantels, electric fixtures, etc. This is your opportunity to buy a home on easy terms, and at bargain prices, as we are instructed to sell them—and we will. Simply ask for a salesman; all are posted.

FOR RENT.

INMAN PARK.

We HAVE a lovely 11-room house in the pretty part of Inman Park on large corner shaded lot, with all of the modern conveniences, large porches, plenty of closet room and abundance of back yard; just the location for splendid private home or large enough for a few first-class boarders; just put in splendid condition. Price, $75 to A-1 tenant.

ON COLQUITT, on Euclid and on Austin we have three of the best 8-room houses that we know of. These are modern and most attractive in design, on large shaded lots and the locations are the best that we can offer in the city. To act now at this rather off season for houses of this character and you will get a home and a rental that you could not hope to get in September. Let us tell you about these.

FOR THIS SEASON OF THE YEAR we have some of the most attractive homes, ranging from five to ten rooms, in almost every desirable part of the city. Get our latest rent sheet and then if you will call we will take pleasure in letting you see any of these places.

FOSTER & ROBSON,
11 Edgewood Avenue.

IF YOU HAVE MONEY to lend, we can place it safely.

HOUSES FOR RENT. HOUSES FOR RENT.

FOR RENT—175 BASS STREET.
On the south side of Bass, between Washington and Crew, we have a two-story six-room frame. Has gas, hot and cold water, bath, washstand, closet and sink. Is in good condition. Washington Street car half block. Lot 50x35. $25.

WE PUBLISH A WEEKLY RENT BULLETIN, giving a good description of everything we have for rent. Get a copy.
JOHN J. WOODSIDE.
Atlanta Phone 618. 12 AUBURN AVE. Bell Phone Ivy 671.

41-43 E. Harris Street, 11 rooms	$55.00
423 Gordon Street, 9 rooms	45.00
98 W. North Avenue, 9 rooms	50.00
63 E. Tenth Street, 7 rooms	40.00
25 Bonaventure, 6 rooms	37.50
40 Whitefoord Avenue, 6 rooms	20.00
Clifton Avenue, 6 rooms	25.00
39 Woodson, 5 rooms	15.00
101 Miranda Avenue, 5 rooms	20.00
36 Ormond Avenue, 5 rooms	20.00

Brown, Strauss & Ward Company

112 N. Pryor Street. Ivy 3235.

REAL ESTATE FOR SALE. REAL ESTATE FOR SALE.

BUY WORTH YOUR MONEY.

$5,750—HANDSOME LITTLE SIX-ROOM BUNGALOW, on St. Charles Avenue, that will meet with your approval. Terms can be arranged to suit you.

$5,250—WEST END BUNGALOW, six rooms, hardwood floors, stone foundation. Remember, it is on Gordon Street. If you are looking for a home, you should see this.

$7,500—BETWEEN WEST PEACHTREE AND SPRING STRETS, a dandy seven-room house, hardwood floors, furnace, servant room and garage. This is a pick-up, sure. House screened throughout.

$3,400—HANDSOME SEVEN-ROOM ONE AND ONE-HALF-STORY BUNGALOW, Grant Park section, and close to East Georgia Avenue; $350 cash, balance $25 per month.

MARTIN-OZBURN REALTY CO.

THIRD NATIONAL BANK BLDG.
Phones: Ivy 1276. Atlanta 208.

NORTH BOULEVARD 8-ROOM HOME—$6,000.

NEAR Ponce DeLeon Avenue and the North Avenue School, 2-story, eight rooms, 4 bedrooms and all modern improvements; east front. On the prettiest block on the Boulevard. Street has been paved with wood block; $6,000 on terms.

NEAR MYRTLE STREET AND TENTH STREET SCHOOL.
NEW BUNGALOW—A BEAUTY.

SIX large rooms, hardwood floors, furnace heat, complete in every way, this bungalow can not be equaled on the North Side for the price—$5,750, on easy terms. If you are looking for a North Side home near a school and in a splendid section, see us about this one.

THOMSON & LYNES

18 and 20 WALTON STREET. PHONE Ivy 718.

Summer Prices Now Prevail

ON EAST ATLANTA REAL ESTATE—We offer ten nice cottages and forty beautiful vacant lots. Terms and prices to suit you. See us early and get the pick.
Also a few houses to rent.

MARBUT & MINOR

Bell Phone Main 9211. Atlanta Phone 3102-A.

FOR SALE BY
GREENE REALTY COMPANY

FINE FARM NEAR ATLANTA—300-ACRE FARM ON CHATTAHOOCHEE RIVER, WITHIN ELEVEN MILES OF ATLANTA; two-thirds very fine bottom land. Cheapest place in vicinity. Price only $50.00 acre. We can take some good Atlanta renting property part payment. Don't let this get by you. It's a money-maker.

511 EMPIRE BLDG. REAL ESTATE, RENTING, LOANS. Phones 1599.

Use Georgian Want Ads

GRANT PARK SECTION IS probably the most delightful in the city for a home; children fat and rosy, and air free from dust and smoke. Very few houses for rent out here. People buy them up for homes. Attend auction sale of five vacant shady lots and splendid slate roof cottage, corner Park Avenue and Bryan Street, Wednesday at 4 p. m. They will not bring their worth. Plenty of lemonade.

WISE MEN

INVEST when prices are down and then watch their money grow. The best opportunity you will have to make a killing will be at sale of five vacant lots and one splendid slate roof cottage, corner Park Avenue and Bryan Street, Wednesday afternoon at 4 o'clock. Plenty of lemonade.

NO MATTER WHAT YOU WANT it will save you time and money if you use Hearst's Sunday American and Atlanta Georgian.

REAL ESTATE FOR SALE. REAL ESTATE FOR SALE.

A DAKOTA, GA., FARM

is the Nearest Cut to Independence.

YOUNG MAN, BUY

a 25, 50 or 100-acre Red Pebble Farm, Improved and Undr Cultivation, on Long, Easy Terms.

THESE FARMS WILL PAY FOR THEMSELVES.

Write to-day for our Dakota Farms Booklet.

Come on to Dakota, Turner County, Thursday, Friday or Saturday of any week. We are here to show you crops to prove it.

EDWIN P. ANSLEY

Realty Trust Building, Atlanta.
G. C. M'KENZIE, Ashburn, Ga.; Dakota, Ga.

TURMAN, BLACK & CALHOUN

THE FOLLOWING pieces of property listed are GENUINE BARGAINS for the Homeseeker or the Investor. They have had our special PERSONAL attention and inspection and we know there's not one misrepresented or not well worth the price asked. It will be a pleasure to show any of them:

WEST END—In the best and highest section of WEST END we have a nice five-room cottage with city conveniences, on a shady, elevated lot, 76 by 240 feet to a 20-foot alley, with another 20-foot alley on the side. Servants' house on back of lot renting for $5 per month and room for two more. Lots of fruit trees and chickens, too; all street improvements down and paid for; one-half block from car line. On account of the owner leaving the city, he is allowing us to offer this pretty "City-Country" home for sale. Call at office for particulars.

St. Charles Avenue

A NICE, shady lot left for $2,100—(50 by 200)—on easy terms. This is your best chance. Call early. Remember, this is a 70-foot street and has just been paved—one of the prettiest residence streets in the city.

TURMAN, BLACK & CALHOUN

SECOND FLOOR EMPIRE BUILDING.

$1 ROCK STREET—Lot 40 by 142 and on a corner; $2,100 buys it. Room for two more houses. GOOD SECTION to invest a little money.

LOOK AT 92 FOUNDRY STREET, between Elliott and Mangum Streets. Lot 40 by 90; six-room tenement; rented for $17.50 per month and close to Terminal Station. Price $3,000, on terms.

J. R. SMITH & J. H. EWING

REAL ESTATE, RENTING, LOANS.

Ivy 1513. 130 Peachtree. Atl. 2865.

FOR SALE JOHN J. WOODSIDE

CHOICE COTTAGE HOME.
(Whitefoord Avenue.)
Has six rooms and hall; strictly modern; large lot; easy terms; price $4,500.
THOS. R. FINNEY, Sales Mgr.
12 "Real Estate Row."

319 Empire Building. Main 4376.

BEN GRAHAM COMPANY

MARIETTA CAR LINE—Five rooms and hall and two-acre lot; house new, in excellent condition; tinted walls; all kinds of fruit. We have a price on this for a few days of $3,500. Terms.

INMAN PARK LOTS—Three building lots on North Side, dirt cheap, for sale or exchange for some small property. Cash price, $350 each.

EAST POINT—We have on Chattahoochee Avenue, East Point, a nice cottage, one story, five rooms and bath, with modern improvements. Party anxious to sell, will sacrifice at small price of $2,000. Terms.

J. W. DOBBINS & CO.

312 PETERS BLDG. BELL PHONE, M. 2126.

$3,650—NEAR Moreland and McLendon, 6-room bungalow, an attractive home place. $500 cash, $25 per month.

$2,650—A BEAUTY, right at main entrance to Grant Park, 6 rooms, nice lot, easy terms, no interest.

$2,500—NEW 5-room bungalow, all conveniences, lot 50x250 to 20-foot alley.

$800—RENT $7.60; near Terminal Station; room for another house.

Monarch Auto Oil

THE BEST at any price. Delivered to your address with faucet in barrels and half-barrels. We keep our customers supplied with Monarch Puncture Stopper FREE. Will preserve inner tube and tire.

Monarch Oil Co.

217-218 Temple Court. Phone Main 2974.

A. J. MAYFIELD

REAL ESTATE AND RENTING.
49 S. Pryor St.

ROOMS.
In addition to my regular Renting List I have listed with me frequently some very nice rooms. Call by and let me show you two large rooms at 268 Lee Street, West End. Price $10.

MONEY TALKS.

IF YOU CAN rake up $200, attend sale of 5 vacant lots, corner Park Avenue and Bryan Street, Wednesday afternoon at 4 o'clock, and it will talk louder than any similar amount you ever invested. Wise men buy when prices are down, and they are down now. Plenty of lemonade.

YOUR MONEY

INVESTED in one of those Park Ave. and Bryan St. lots to be sold at auction at 4 o'clock Wednesday afternoon on the premises may be the beginning of a fortune. Many fabulous fortunes had their beginning on much less invested. Only $200 down and $20 a month. Plenty of lemonade.

REAL ESTATE FOR SALE. REAL ESTATE FOR SALE.

HIGH-CLASS BUILDING LOTS.

BELOW we offer several choice building lots in unsurpassed neighborhoods. A look at any of these will convince you of their desirability and also of the scarcity of similar ones.

ON PEACHTREE CIRCLE, just off Peachtree and Fifteenth Streets, fronting the wide plaza formed by three streets and facing some of Atlanta's handsomest homes, we offer a lot 100x234 feet; price $11,500.

FACING Piedmont Park, we offer several lots 67x200 feet, at $115 per foot.

ON PIEDMONT AVENUE, just beyond the Driving Club, facing East, we offer a 60-foot lot with plenty of trees. This lot has an ample depth of 160 feet. Price $3,750.

REASONABLE terms can be made on any of the above mentioned lots.

FORREST & GEORGE ADAIR

REAL ESTATE AND CONSTRUCTION NEWS

Refusal of $18,000 For Peachtree Lease

Bank Fails on Piedmont Deal but Florists Locate—Details on Francisco Smith's Transfer.

Lease business claimed a large part of the attention of local real estate agents Tuesday. The spectacle was presented of a hotel company refusing $18,000 a year for a 40-by-25-foot space on Peachtree, and a Peachtree floral concern seeking quarters farther out the street because it considered more than $6,000 a year a little too much to pay for less than 20 feet.

A local banking concern tried to obtain quarters in that part of the Piedmont Hotel which fronts on Peachtree and Luckie Streets, known as the downstairs parlor and reading room of the hotel. Manager H. N. Dutton listened to an offer of $18,000 a year, but decided not to accept. The management of the Piedmont have a long lease on the building, and Mr. Dutton gave the following in explanation:

"It is true that we have been approached in reference to leasing out what is known as our lounging room, and that although the offer was most tempting, we decided to decline. When the Piedmont Hotel was erected it was decided to give as an unusual attraction this commodious room, where ladies and gentlemen could sit or meet their friends, and where there are writing desks, complete newspaper files, etc. The lounging room has proved most popular, the ladies especially seeming to appreciate this opportunity of a quiet and attractive room where they could rest and yet see the passing throng along Peachtree and Luckie Streets. For that reason we decided to sacrifice the large rent income which has been offered in order to continue to provide our patrons all possible comforts and conveniences."

Down Peachtree a short distance the Atlanta Floral Company is preparing to take a new lease. This concern has been located a number of years in the Wiseberg property at Peachtree, on the east side of the street, just north of Edgewood Avenue. The florists will move into the downstairs of the Alfriend Building, 97 Peachtree Street, September 1, having given up the other quarters because of a raise in rental. The price paid, it is understood, has been $4,200 a year. The tenants offered $6,000, but this was refused.

The Alfriend location has just been vacated by the College Co-Op, Shelley Ivey, manager. This concern is now located at 119 and 121 Peachtree, Candler Building. Mr. Ivey had just completed a seven-year lease at 97 Peachtree for $5,000 a year. He paid $35,000 for eight years in the Candler Building.

Details of the lease of the Atlanta Floral Company on 97 Peachtree will be announced shortly.

The floral shops are gradually moving farther out Peachtree. Dahl's is in the Candler Building, and the Westview Floral Company just south of it on the same side of the street. Hollingsworth's is on North Pryor, at the northeast corner of Houston.

Details in $124,400 Deed.

Details of the title transfer of the Peter Francisco Smith properties to the heirs have been made public. The administrators' deed has gone to record and the figure is $124,400. Nannie R. Smith et al., executors, gave the deed to Nannie R. Smith, Lizzie Mae Smith Williford, Lillian Smith Jordan and Marguerite Smith Snelling under order of the court following a technical sale July 1.

The parcels are the southeast corner of Peachtree and Forrest Avenue, the southeast corner of Forrest Avenue and Courtland Street (the Smith home), 111 by 135 feet; the southeast corner of Ivy and East Harris Streets, 60 by 150; the southwest corner of South Pryor and Garnett Streets, 50 by 110 (grantees assuming a certain indebtedness on the above); a Rhodes Street parcel, near Elliott; the northeast corner of Rhodes and Mangum Streets, 98 by 100 feet; 25 Granger Street, 300 feet north of West Hunter Street, 45 by 124, and a Cambridge Avenue, College Park, parcel, 95 feet east of Victoria Street.

Sale by L. P. Grant Estate.

Mrs. E. A. Brastow has bought for investment and subdivision from the L. P. Grant estate, through B. M. Grant & Co., ten acres of land on the Marietta car line, in Cobb County, for $5,000, or $500 an acre. This property is bounded by the Atlanta, Birmingham and Atlantic, the Seaboard and Western and Atlantic Railways.

Exchange of Property.

The William A. Vernoy Realty and Investment Company has effected an exchange of properties between James R. Ellis and Dr. Charles Koch, the former giving 150 West Merritts Avenue, valued at $3,500, for ten small houses on Liddell Street, north of Old Wheat Street, and assuming the difference.

$1,400—W. S. Loftis, 655 Glennwood Avenue, one-story frame dwelling. Day work.

$700—Dr. George F. Payne, 253-255 Courtland Street, remodel dwelling. Day work.

$600—S. E. McConnell, 430 North Boulevard, additions. Day work.

$100—Charles A. Smith, 765 West Peachtree, frame garage. Day work.

$75—Philip Maier, 187 Fowler Street, build porch. Day work.

$50—Dr. W. A. Selman, 462 North Boulevard, sleeping porch. Day work.

Mr. Candler's Chicago Buy.

News from Chicago that Asa G. Candler has bought another business lot in that city was read with more than ordinary interest by Atlantans who are watching Mr. Candler's gradual extensions in real estate. Mr. Candler now owns valuable property in four of the principal cities of the country—New York, Chicago, Washington, Baltimore and Atlanta. On all of these parcels he has either built or will build handsome business buildings.

The Candler Building in Times Square, New York, is 24 stories, and one of the handsomest of the medium height office structures.

The Chicago lot was bought from Chancellor L. Jenks, of Evanston, Ill., for a consideration reported to have been $53,000. The property is located at 1332 and 1334 South Wabash Avenue and is vacant. It adjoins the site which Mr. Candler purchased recently as a site for his ten-story Coca-Cola Building.

Mr. Candler is now in Europe, but he perfected details of the transaction before he left and was represented by an agent in Chicago. The total frontage is now 159 feet. The front foot price was more than $1,200, which corresponds to the value on Peachtree between Currier Street and North Avenue. It is understood that Mr. Candler bought this parcel to obtain light on four sides of his building.

West Peachtree Lease.

Harvie Jordan has leased the handsome two-story home of Henry L. Collier at the southwest corner of West Peachtree Street and North Avenue and will take possession July 15.

Sale of Bass Street Property.

Asa Bearse, administrator of the estate of the late F. D. Bearse, will sell at the courthouse door the first Tuesday in August a parcel on the north side of Bass Street, 158 feet west of Capitol Avenue, 42 by 50 feet. The property is subject to a $1,000 loan given to Northen A. Smythe June 20, 1905. The terms are not stated.

PROPERTY TRANSFERS.
Warranty Deeds.

$3,250—W. T. Perkerson to Misses Hannah E. and Susie H. Russell, 27 Cunningham Street, 40 by 144 feet. January 17.

$200—J. H. Head to C. P. Day, lot 100 by 150 feet, west side Simpson Street, 100 feet south of Second Street. November 20, 1912.

$1,500—E. Rivers to C. M. Weinberg, lot 82 by 273 feet, south side Lakeview Avenue, 582 feet west of Brookwood Drive. June 25.

$4,600—Misses Levine and Mabel Lipes to Mrs. Hattie C. Gurr, lot 45 by 190 feet, north side Merritts Avenue, 185 feet west of Butler Street. July 4.

$500—W. R. Phillips, Jr., to William Thomas, lot 65 by 60 feet, on Vine Street, 65 feet from northwest corner Vine and Parson Streets. July 3.

$500—Same to John Thomas, lot 65 by 60 feet, on corner Vine and Parsons Streets. July 3.

$1,300—F. C. Gillis to C. L. Gillis, lot 40 by 109 feet, north side Georgia Railway and Electric Company, 40 feet east of Gibson Street. June 28.

$2,500—E. E. Lawrence to L. Z. Rosser, Sr., lot 40 by 142 feet, north side Lake Avenue, 123 feet east of Krog Street. June 16.

$528—Elizabeth Johnson to Alice T. Coursey, 1.76 acres, on west side Settlement Road, land lot 146, Fourteenth District. June 25.

$1,153—W. S. Cannon to District Grand Lodge, No. 1, of Georgia, 254 Fulton Street. July 7.

$2,150—Lizzie Fuller et al. to W. S. Cannon, lot 61 by 100 feet, northwest corner of Fraser and Fulton Streets. April 24, 1912.

$2,000—Harry B. Shultz to John W. Alexander, 767 Edgewood Avenue, 54 by 153 feet. June 28.

$1,500—Mrs. Ella F. Bussey to Emmett A. Davidson, lot 50 by 195 feet, west side Center Street, 110 feet north of Ethel Street. July 7.

$650—Mrs. F. W. Smith to S. S. King, 5 Weston Street, 31 by 76 feet. July 1.

$780—Mrs. Lena Chamblee to Chauncey Smith, lot 26 by 149 feet, south side Auburn Avenue, 133 feet west of Jackson Street. July 3.

$250—D. D. Henry to J. L. Carpenter, lot 50 by 172 feet, fronting north on Bain Street, being lot 7, block L, Egan Park. July 8.

$250—Same to same, lot 50 by 166 feet, fronting north of Eubanks Avenue, being lot 5, block B, Egan Park. July 8.

$7,000—Mrs. Lena Swift Huntley to Mrs. Corinne S. Buchanan, lot 40 by 250 feet, west side Peachtree Street, 60 feet north of Seventeenth Street. July 3.

$45—Hollywood Cemetery Corporation to Mrs. J. M. Cook, lot 62, block 2, Hollywood Cemetery. May 17.

$1,500—Mrs. Ruth Cross to William M. Miller, 11 and 15 Church Street, 70 by 100 feet. June 12.

$8,000—Mrs. Martha E. Strickland to W. C. Thompson, 614 North Boulevard, 66 by 129 feet. May 20.

$1,400—Mrs. S. M. Deans to L. M. and R. S. Deans, lot 50 by 200 feet, southwest corner Main Street and Greenwood Avenue. September 19, 1912.

$1,600—D. A. Cohen to Mrs. Julia A. McKenzie, lot 13, block 3, of Peachtree Hills Place, land lot 111. May 31.

Quitclaim Deed.

$416—Mrs. Emma Neal Douglas to C. M. Weinberg, lot 82 by 273 feet, south side Lakeview Avenue, 582 feet west of Brookwood Drive. July 5.

$41—A. P. Herrington to Mrs. D. E. McAdams, 22 English Avenue, 42 by 127 feet. April 2, 1912.

$1,680—David Woodward to Peachtree Heights Park Company, lot 100 by 272 feet, west side Rivers Road, 465 feet north of Muscogee Avenue. July 5.

Levy and Sale—Rose Landauer to D. Rozinsky, 1 Waverly Way, 40 by 123 feet. July 9.

Levy and Sale—Same to same, 5 Waverly Way, 40 by 137 feet. July 9.

$5—E. H. Grace to L. Z. Rosser, Sr., lot 40 by 142 feet, north side Lake Avenue, 123 feet east of Krog Street. June 24.

$175—W. P. McArthur to J. W. Jordan, 76 acres in west half of land lot 4, Fourteenth District. June 1.

$1—Mrs. Mamie Carson to Mrs. Ida T. Honour, lot 50 by 135 feet, northeast corner Peachtree and Decatur Roads at Buckhead. June 30.

Administrators' Deeds.

$124,400—P. F. Smith estate (by administrators) to Nannie R. Smith et al., lot 100 by 251 feet, southeast corner Peachtree Street and Forrest Avenue; also lot 111 by 135 feet, southeast corner Forrest Avenue and Courtland Street; also lot 60 by 150 feet, southeast corner Ivy and East Harris Streets; also lot 50 by 110 feet, southwest corner South Pryor and Garnett Streets; also lot 185 by 119 feet, north side Rhodes Street, 71 feet from Elliott Street; also lot 98 by 100 feet, northeast corner Rhodes and New Mangum Streets; also 25 Granger Street, 45 by 124 feet; also lot 95 by 266 feet, south side Cambridge Avenue, 95 feet east of Victoria Street. July 1.

$780—Jake C. Moore estate (by administrators) to Chauncey Smith, lot 26 by 149 feet, south side Auburn Avenue, 133 feet west of Jackson Street. July 3.

$5,000—Jake C. Moore estate (by administrators) to Mrs. Mary E. Moore, 181 Forrest Avenue, 30 by 136 feet. June 21.

Loan Deeds.

$900—Misses Hannah E. and Susie H. Russell, 27 Cunningham Place, 40 by 144 feet. July 1.

$905—J. L. James to Germania Savings Bank, lot 48 by 130 feet, west side Joe Johnston Avenue, 48 feet south of School Place. July 7.

$4,260—Mrs. Ida T. Honour to Hibernia Savings, Building and Loan Association, lot 50 by 125 feet, northeast corner Peachtree and Decatur Roads at Buckhead. June 27.

$7,000—Rufus C. Darby to Dickinson Trust Company, trustee, 541 Whitehall Street, 40 by 220 feet. July 5.

$5,500—Charles E. Harman to same, 1146 Peachtree Street, 40 by 182 feet. July 3.

$1,500—L. M. and R. S. Deans to Penn Mutual Life Insurance Company, lot 50 by 200 feet, southwest corner Ponce DeLeon Place and Greenwood Avenue. July 2.

$4,000—Misses Barbara E. and Mary E. Lambdin to same, 290 Myrtle Street, 50 by 195 feet. July 2.

$1,007—T. H. Brannen to Sarah E. Winn estate (by executors), lot 65 by 150 feet, west side Roach Street, 459 feet south of Fair Street. July 7.

$600—C. M. Weinberg to Miss Rosalind Abrahams, lot 82 by 273 feet, south side Lakeview Avenue, 582 feet west of Brookwood Drive. July 3.

$1,000—Mrs. Dessie E. McAdams to Mrs. Mattie J. Langford, 22 English Avenue, 40 by 127 feet. July 7.

$550—Silas R. Ramseur to Mrs. Grace M. Keefer, lot 50 by 196 feet, east side McMillan Street, 208 feet south of Anderson Street. June 26.

$2,500—Mrs. Hattie C. Gurr to James W. Degnenther, lot 45 by 190 feet, north side Merritts Avenue, 185 feet west of Butler Street. July 5.

$3,500—Mrs. Rosa Russ to Mrs. L. J. Wills and Mrs. Fannie Flanagan, lot 50 by 100 feet, east side Piedmont Avenue, 48 feet north of Gilmer Street. July 8.

$5,000—W. W. Wadsworth to Mrs. Mary K. DeLeon estate (by executors), lot 100 by 200 feet, west side Park Avenue and bounded north by Bryan Street. July 5.

$2,000—Charles W. Wolcott to Travelers' Insurance Company, 862 Euclid Avenue, 50 by 165 feet. July 1.

HARD TIMES

MAKE low real estate values. Low values during hard times mean large profits in good times. Those Park Avenue and Bryan Street lots to be sold Wednesday at 4 p. m. will not bring their normal worth. The purchase of one of these lots may be the beginning of a fortune. Only $200 down. Plenty of lemonade.

GRANT PARK SECTION IS probably the most delightful in the city for a home; children fat and rosy, and air free from dust and smoke. Very few houses for rent out here. People buy them up for homes. Attend auction sale of five vacant shady lots and splendid slate roof cottage, corner Park Avenue and Bryan Street, Wednesday at 4 p. m. They will not bring their worth. Plenty of lemonade.

WISE MEN

INVEST when prices are down and then watch their money grow. The best opportunity you will have to make a killing will be at sale of five vacant lots and one splendid slate roof cottage, corner Park Avenue and Bryan Street, Wednesday afternoon at 4 o'clock. Plenty of lemonade.

THE ATLANTA GEORGIAN
Published Every Afternoon Except Sunday
By THE GEORGIAN COMPANY
At 20 East Alabama St., Atlanta, Ga.
Entered as second-class matter at postoffice at Atlanta, under act of March 3,1873
Subscription Price—Delivered by carrier, 10 cents a week. By mail, $5.00 a year.
Payable in Advance.

All You Possess Is Hope.

Keep It Alive; Do Not Let Indolence Overcome You.
Hope and Work.

Copyright, 1913.

Man is a mental machine. The devils that live in man's mind interfere with the machine.

You have got inside of your head, that white ivory temple, a brain inherited from thousands of different animals that lived on this earth ahead of you.

That wonderfully formed skull from which you look out at the world is simply an expansion and development of the topmost joint in your backbone.

In that developed, physical thinking machine lives the soul which is YOU. And it is constantly at war with the attractions, the temptations, the vices, all the troubles that it has inherited from animal ancestry and savage ancestry through millions of years.

Your fight against evil has got to be a fight carried on inside of your own mind.

The wall that you build around your thinking machinery, around your will, must be a mental wall, built up of regular thought, of good thought, suppression of evil, and the exercise of qualities that give results, perseverance, consistency, justice.

Sometimes the building of a wall such as we need is as tedious as was the building of the great Chinese Wall.

The Chinese built that huge wall around their kingdom to keep out the Tartars and other hordes, just as they build the little walls in front of their doors to keep out evil spirits.

Both walls were foolish and useless. For the Tartars came in and ruled in China for centuries, just as the evil spirits dodge around the little brick walls and go into the Chinese house.

Your mental building may be as tiresome and slow as the Chinese Wall. But, at least, when the wall is built in your mind it will do the work for which it was built.

This is the season of hope. It is the good time for the man who has been discouraged, whose years of failure, repeated efforts ending in lack of success, have discouraged him. It is the time for him to realize that hope is never lost while man lives, and that as long as a man hopes and tries he CAN build his wall, he can keep out failure and keep down the weaknesses inherited, that grow up in the brain and destroy useful thought, as weeds destroy the useful growth in a garden.

The one thing to keep alive in the mind is HOPE.

Carlyle's wonderful old character, Teuffeldroch, says:

"Man is, properly speaking, based upon Hope; he has no other possession but Hope; this world of his is emphatically the Place of Hope."

This world is a world of hope. And this is hope's blossoming season. Hope and courage are practically the same. We should keep in mind Goethe's lines, "Courage gone, everything gone, better thou wert never born."

If at the end of a week you find courage failing and hope dim, go out into the country and look at the weaker animals, that share this earth with you.

Watch some patient bird build for the third, fourth and tenth time the nest that has been cruelly destroyed.

Watch the spider work over and over at the web—patient, never discouraged.

See the feeble blades of grass struggling against heat and drouth, and the pressure of weeds and other enemies.

All of Nature is hope, a courageous struggle, perseverance.

Man is the weakest animal, the feeblest, the least persistent.

For awhile he considers himself the ruler of the globe, full of pride and confidence—he is, in reality, in a transitional, changing stage, halfway between the animal of the past and the real man who is to be on this earth in the future.

Our brains have only just been acquired. Man has been able to think in the feeblest of ways for a thousand centuries at most—and the animals have been here for ten millions of years, and more.

Man has had a language for only a few centuries. As a race he has been a reading animal ONLY DURING THE PAST GENERATION.

Our minds easily become tired; all our other organs work splendidly. The lunatic walks, sees, feels and hears. It is the weak mind that goes first.

As you struggle to keep alive hope and courage, and try to build up inside of your brain such a wall of self-protection as the Chinaman builds outside of his house, remember that WORK alone is worth while.

The very worst that can happen to you IS THE ENDING OF THIS LIFE.

That is not such a serious thing. And while the life lasts you might as well keep working at it, planning, fighting yourself and building.

The worst of the evil spirits that attack us is laziness. Nine-tenths of all the failures could have been successes if they had not been indolent, easily tired by mental work, the only kind that counts.

Laziness, indolence, weakness in mental effort—they are the big trouble.

Idleness makes room for all the other troubles; vices grow where good thoughts are not growing, just as weeds grow when the hoe is idle.

Above all, keep hope and courage alive. They are to man what steam is to the engine, and electric force to the dynamo.

Still Doing Things!

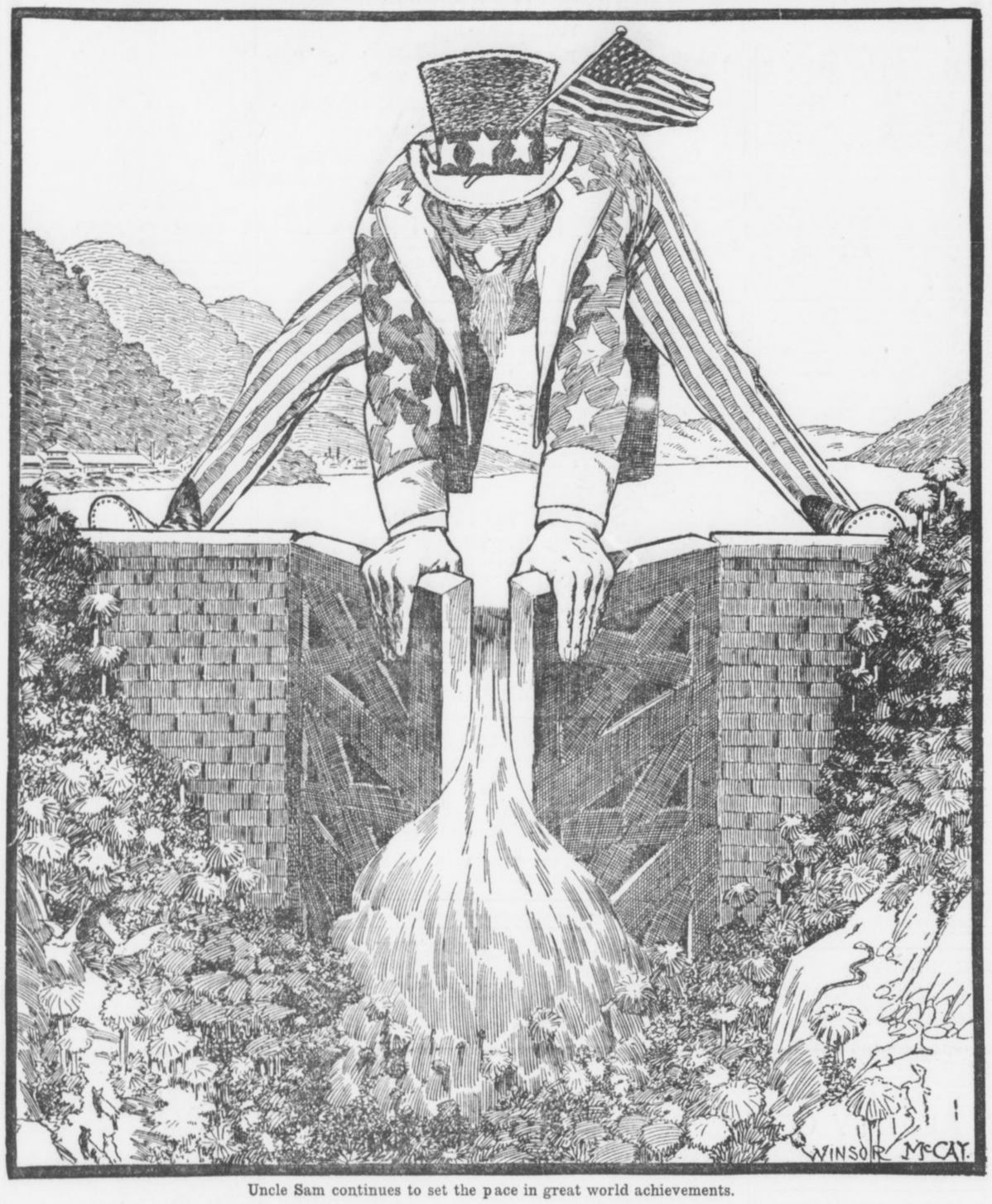

Uncle Sam continues to set the pace in great world achievements.

The Scientific Explanation of Luck

Mathematics Teaches It Is Foolish to Depend on Caprices of Chance

By GARRETT P. SERVISS.

HERE is a young man who writes to me on a subject that is always, more or less, fascinating to the human mind.

"Is there any scientific explanation of luck? I am a very unlucky person. Everything I try goes against me. I can't win a game of cards, or, anyhow, not often. The good cards always avoid me. I can't pitch pennies without losing almost every time. Are some people born lucky, as I have heard?—B. A."

To the first question I reply: "Yes, there IS a scientific explanation of 'luck,'" and to the second: "No; people are NOT BORN UNLUCKY, in the sense that you mean."

One of the greatest mathematicians that ever lived, the astronomer, Laplace, wrote a book on luck, as he called it, "An Essay on Probabilities," and you should read it. It might keep you away from Monte Carlo if you should ever get money enough to go there, and it would certainly keep you from gambling at home. For the benefit of the young men of his time, Laplace gave lectures on this subject in the normal schools of Paris.

Luck Obeys Law.

In his book Laplace says: "All things that happen, even those that seem too insignificant to be connected with the great laws of nature, are as necessary consequences of those laws as are the revolution of the planets."

That is simply a declaration that LUCK obeys LAW. If things seem to go against you it is not because of any occult influence standing in your way, but it is because the circumstances compel them to act thus.

You can control events if you can discover the causes underlying them. If you cannot discover the causes, then they will fall out in a way which seems to you to be an effect of mere chance, and if the chance is not on your side you may think that some mysterious influence is working against you.

The simplest way to illustrate



GARRETT P. SERVISS.

Laplace's "calculus of probabilities," whose principles he applied to all human things, not excepting the "moral sciences," is, perhaps, to observe what happens when you throw up a coin. It must necessarily come down with either "heads" or "tails" uppermost.

It Is Unknown Forces.

If you could measure all the forces acting upon it—the twist, or pitch, or twirl, the number of turns, the influence of air currents, the effect of inequalities of the table on which it strikes, etc., then you could predict which side would come uppermost. But if these forces are unknown, even mathematics can do nothing for you.

But mathematics CAN deal with the problem in another way. If your coin ALWAYS fell heads up, mathematics would tell you what your own common sense should reveal—that there was some constant cause, such as extra weight on one side—that governed the fall.

If it fell sometimes heads and sometimes tails, capriciously, mathematics would tell you that, while it could not predict the result in any particular case, it COULD assure you that, IN THE LONG RUN, there would be an equal number of heads and tails presented.

Figured by Averages.

Mathematics arrives at its results by taking averages over exceedingly long periods of time. In fact, the mathematical theory, in its completeness, involves INFINITE time. And right here is where the young man who wrote the letter makes his great mistake. He does not allow sufficiently for the element of time. If he could continue to play cards for a million years (but it is to be hoped that he will not) he would doubtless find that he had won as often as he had lost—provided that the game was one of pure chance.

But the great value of such work as Laplace performed in developing the laws of probability is not in its application to games of chance, but in the warning which it gives against depending upon luck for anything. If mathematics must have INFINITE TIME as a basis in order to reduce the vagaries of chance to a regular law, how can any man expect, in the course of a brief lifetime, to strike a balance between favorable and unfavorable turns, over which he has no control? The apparent favors of fortune to him, though they may continue long, are, after all, mere results of hazard. His coin seems to take pleasure in always falling face up, but mathematics will inform him of the unflattering fact that the coin cares nothing for him, and will inevitably, when the undiscerned causes cease, just as unhesitatingly turn its back to him.

The thing for the "unlucky" young man to do is to look into himself and not into his luck. Instead of changing from one thing to another in search of something lucky, let him cultivate his intelligence and his will power, and select an occupation in which he can discern the causes that produce success or failure. Nature made him for something; let him find out what that something is, and then stick to it. After that he can snap his fingers at luck.

TO VIRGINIA

By H. E. H.

THERE is a Power—a mighty Power—that drives the great sea
With fearful might past bay and bight, through all eternity;
(But 'tis a puny thing beside the Love I bear for thee.)

There is a Power—a mighty Power—that drives the sweeping wind
O'er hill and dale, through cleft and vale, where'er it is inclined;
(But 'tis a puny thing beside the Love that we can find.)

There is a Power—a mighty Power—that guards each bird and tree,
And strives each day to point the way to sweet tranquility;
The Power of Mind, and Light, and Love—*(and this I give to thee!)*

WINIFRED BLACK

Writes on

Feeling Above One's Neighbors



No One Life, She Says Has Joy Enough In It To Go Around—Borrow a Little From the Old Neighbor.

By WINIFRED BLACK.

SHE was poor once herself—and now, her husband having made money, she feels above her old neighbors.

He was a stone mason and she used to do her own work—and never dreamed of having company for supper unless it was some old aunt or some one just over from the old country. She went to church on Sunday and to the church society meetings on week days and she always helped get the supper at the annual bazar—and with that social life she was perfectly satisfied—but now—

Well, what "but now?"

Why shouldn't the poor woman live in a bigger house if her husband has the money to pay for it? Why should she "do her washing" when she can afford to hire somebody else to do it? Would you? Honest and true, now, would you? I don't believe it.

What's the Use?

Or, if you would, then I think you would be a very silly woman, and one who didn't deserve the good fortune her husband is pouring into her lap. What's the use of a man's making a fortune if his wife won't help him spend it?

"Feels above her neighbors," does she? How do you know she does? And, whisper, wouldn't it be odd if she really was above them just a trifle?

Not because she has money now when she had none once, but because she is sensible enough to know what to do with money when she gets it. Maybe she likes books, music, pictures—perhaps she is tired of hearing about the week's washing and the week's fruit canning. Maybe she likes to learn something new once in a while—why not?

Her husband may not be the only one in the family with brains enough to get out of hard, wearing work.

Housework drudgery? Not a bit of it, no more than any other work. But this particular woman may not care for housework. Ought she to keep on doing it now that she doesn't have to, just to please you and her neighbors who "knew her when she," etc.

What a nuisance the "knew her when she" bore is, anyhow!

I heard one of them talking the other day. It was in a little old-fashioned village—down in the Ozark Mountains.

Called Her "Stuck Up."

"She" had gone away from the village and made a name for herself as a singer—she had married a man with money and she had made for herself a good solid niche in the world—and then she went back to the village to visit. She thought she might find some young girl there who needed the same chance she'd had and was worth helping to get it. She asked a lot of questions, took pains to meet all the young people—was the laughing stock of the village for her pains.

WHY?

She said pigs instead of "hawgs"—and never used a double negative once all the time she was there.

Did they admire their old friend for her good sense and cleverness in adopting the new ways of the new world she lives in when she is at home? Not they. They nudged each other and giggled every time she spoke and called her "stuck up" behind her back.

Everything she had worked so hard to learn didn't mean one thing to them. They just said she was "putting on" and let it go at that—and the woman packed her modish suitcase and put on her pretty new hat—and went away a little sad—not because she felt "above" her old neighbors, but because she was above them and couldn't help feeling it every time she went to see them again.

They lived shut off in their little back-water eddy—cherishing the old mistakes, the old delusions, the old follies.

John Smith may go to town and make his way in the great world of men—make it honestly, fearlessly, fairly—fight his fight like a man and the son of a man. What is he when he goes "back home?" Just "Queer Jack Smith, whose father drank too much, and whose mother was the worst housekeeper in town."

It isn't Jack Smith's fault. It's the fault of his old neighbors. They stayed in the rut, and he got out of it—and nothing that he can do, or think, or say, or dream, or accomplish will make them see that that very fact shows that he really does amount to a little something, even if his mother's bread always did sour and her cake fall on the very day of the Ladies' Aid picnic.

Be Proud of Her.

Come, come, old neighbor—don't keep your eyes shut so tight—open them and you'll see something interesting.

You used to lend her your gloves to go to town with and her brother always had to borrow a bat from your brother when he wanted to play ball—and now she has three hats to your one and has a laundress and a cook—well, what of it? Be proud of her, rejoice with her in her good luck and the good sense to know how to use it.

No one life has joy enough in it to go around—borrow a little from the old neighbor—get her to tell you how she lives, what she does, how she likes it all.

Put your eye to the crack in the fence of circumstances and look through. It will do you good to get a new view of things—don't try to tear the fence down just because you happen to be on the wrong side of it.

"Feel above you," does she? Well, then, she's learned very little with all her good fortune—unless, as I said before, she really IS above you—and in that case—you know you can hardly blame her, can you?

∴ The Restoration ∴

By REV. THOMAS B. GREGORY.

IT was two hundred and fifty-three years ago—Mal 29, 1660—that Charles II., the "Merry Monarch," went waltzing into Whitehall, to begin the disreputable period of English history known as the "Restoration."

Old Oliver was dead, his weakling of a son was officially decapitated, and the most degraded man who ever fell heir to the British throne had everything his own way. And it was such a way as England had never seen before. The court became a great "flaunting crowd of debauched men and shameless women," an affair of rakes, gamblers and degenerates. All that was noblest and best in Puritanism was whirled away with its pettiness. Godliness became a byword of scorn. Sobriety in dress, speech, manners, was flouted.

And the "Merry Monarch" and his "merry" friends were as cruel and unjust as they were licentious and degraded. To their eternal infamy they murdered such men as Vane, Russell and Sidney; attempted to extirpate all freedom of thought in religion and politics, and tried to a much greater extent even than Charles I. had done to transform the Government of England into a Turkish Sultanate.

In the meantime, nature herself seemed to revel in the turning over of new pages of horror. Still terrible, even at this distance of time, is the story of the Great Plague in London, and the great fire, and the floods which everywhere prevailed, threatening to wash the "tight little island" into the sea.

Poor old England! But poor old England is tough and hard to kill, and she managed, somehow, to survive the Restoration, to survive the worst that came to her under the Merry Monarch and his immediate successor; and on the 13th of January, 1689, 29 years after Charles II. waltzed so jauntily into Whitehall, she found her salvation in that Dutch William whose wise rule marks the beginning of modern England—the head partner in the mighty political firm whose influence girdles the globe.

MERCHANT NAMED IN VICE NET

EXTRA THE ATLANTA GEORGIAN **FINAL**

Read for Profit---GEORGIAN WANT ADS---Use for Results

VOL. XI. NO. 290. ATLANTA, GA., WEDNESDAY, JULY 9, 1913. Copyright, 1908, By The Georgian Co. 2 CENTS. PAY NO MORE.

CRACKERS TAKE 8th STRAIGHT

PHAGAN PAY ENVELOPE FOUND

Discovered Shortly After Tragedy by Detectives, but Find Was Kept Secret.

Two sensational developments marked the Phagan case Wednesday. One was the testimony of Miss Mattie Smith, an employee of the National Pencil factory, that she had seen a negro sitting on the first floor of the factory betwen 9 and 10 o'clock, at a time when Conley had denied being there. The second was the announcement of the finding of a part of a pay envelope declared to be the envelope of Mary Phagan.

A piece of an envelope bearing Mary Phagan's number was found on the first floor of the National Pencil factory behind a radiator, only a few feet from where Jim Conley, negro sweeper at the plant, was acting on the day the little factory girl was murdered, according to information made public Wednesday afternoon.

Robbery Again Suspected.

This startling development in the strangling mystery is believed more strongly than ever to point to robbery as the original motive for the attack upon the girl and to turn suspicion more directly upon Conley.

One corner of the envelope was found behind a radiator where the person who attacked Mary Phagan presumably threw it to do away with any evidence against him. Her number was found upon it, according to the men working on the case.

Miss Smith told a Georgian reporter that she saw a negro there that morning and believed it was between 9 and 10 o'clock. She thought she might be asked to identify Conley. If she identifies the negro, it will disprove Conley's statement that he did not go to the factory until after he had met Frank Saturday.

Judge W. D. Ellis Wednesday morning postponed indefinitely the hearing on the application for a writ of habeas corpus to liberate Newt Lee, material witness in the Phagan murder mystery.

The action came as the result of an agreement reached between Graham & Chappell, attorneys for Lee, and Solicitor General Hugh M. Dorsey. It is believed to mark the end of all efforts to gain the negro's freedom before the trial of Leo M. Frank July 28.

The most unconcerned person in the courtroom was Newt Lee. He was brought before Judge Ellis by Deputy Sheriff Miner.

Lee Is Unconcerned.

"It don't make no difference to me whether I am inside or outside the jail," he said to a reporter. "It's just as the white folks say. I don't know what all this is that's going on. I know that my church offered to get me a lawyer. I guess this Mr. Chappell must be the one."

Chappell did not appear in the courtroom. Lee was represented by C. J. Graham, Chappell's law partner. Graham and Arnold had a conference half an hour before the hearing, and after it was announced that the judge would be asked for a postponement. Solicitor Dorsey arrived shortly before the hearing began and shortly afterward William M. Smith, attorney for Jim Conley, and Herbert Haas, associated with the defense, entered the courtroom.

Attorney Chappell was opposed in his move to obtain the liberty of Lee not only by the lawyers for the defense, but by those of the prosecution.

"I have advised against this action," said Solicitor Dorsey, "and I have no idea that it will be successful. The State will be able to prevent the liberation of the negro, as we regard him as a most important witness in our case against Leo Frank. By permitting him to go free would be taking serious chances of losing him as a witness when the case comes to trial."

RACING RESULTS

AT FORT ERIE.

FIRST—Five furlongs: Dark Rosaleen 109 (Adams), 7-10, 1-4, out, won; Diamond Cluster 109 (Buxton), 8-2, 3-5, out, second; Lady Isle 105 (McCarthy), 30, 8, 8-5, third. Time 1:04 1-5. Also ran: Alai Bass.

SECOND—Six furlongs: (Adams), 4 2, 4-5, won; Reputation 108 (Buxton), 3, 6-5, 3-5, second; Tom Sayers 108 (McCarthy), 12, 5, 2, third. Time 1:15 1-5. Also ran: Ralph Lloyd, Chryseis, Dynamo, Mawr Lad.

THIRD—Short course: Juverance 142 (Kermath), 8-5, 7-10, 1-3, won; Lizzie Flat 142 (Bowser), 6, 2, 4-5, second; Jack Dennerlin 145 (Pearce), 9-5, 7-10, 1-3, third. Time 3:59 3-5. Also ran: Lampblack, Lena.

FOURTH—Mile and one-quarter: Buskin 113 (Small), 1-2, out, won; First Sight 113 (Knapp), 3, 11-20, out, second; Barnegat 110 (Loftus), 5, 4-5, out, third. Time, 2:08 4-5. Only three starters.

FIFTH—Mile and 70 yards: Flabbergast 101 (Turner), 4, 7-5, 1-2, won; Ymir 102 (Gross), 10, 3, even, second; Edda 110 (Buxton), 7-10, 1-3, third. Time, 1:47. Also ran: Cliff Edge, John Furlong, Plate Glass.

SIXTH—Six furlongs: Glint 100 (Turner), 11-5, even, 1-2, won; Russell McGill 112 (Small), 5, 2, even, second; Afterglow 102 (Buxton), 18-5, even, 1-2, third. Time, 1:15 2-5. Also ran: Rosemary, Faustina, Cherry Seed, Theo. Cook, Love Day.

SEVENTH—Mile and one-sixteenth: Howdy Howdy 105 (Wilson), 3, 6-5, 7-10, won; Bernadotte 90 (Ward), 6, 5-2, 6-5, second; Master Jim 104 (Obert), 18-5, 8-5, 4-5, third. Time, 1:50 4-5. Also ran: Sand Hog, Piel, Counterpart, Miss Jonah, Mycenae, Judge Monck, Hughie Quinn, McCreary.

AT MINERAL SPRINGS.

FIRST—Five furlongs: Montfile 107 (Delaby), 5, even, 1-2, won; Trojan Belle 103 (Robbins), 3, even, 1-2, second; Doc Allen 110 (Mundon), 3-5, 1-4, out, third. Time, 1:04 2-5. Also ran: June W., Little Nell, Ike Cohen, Mollie Harding, Bobby Cook.

SECOND—Five furlongs, purse $200, selling: Violet May 107 (Steele), 1-4, out, won; Louis Gryce 108 (Taplin), 7-2, 3-5, out, second; Silver Tone 100 (Zepp), 6, 4-5, out, third. Time, 1:04 1-5. Also ran: Sun King.

THIRD—Purse $200, 3-year-olds and up, 5½ furlongs: Galley Slave 114 (Nicol), 7-5, 2-5, out, won; Missie 103 (Steele), 6-5, 1-3, out, second; Bay of Pleasure 112 (Robbins), even, 1-3, out, third. Time, 1:11 4-5. Also ran: Mesto Boy.

FOURTH—Five furlongs, selling: Cordova 107 (Steele), 2, 4-5, 1-3, won; Casque 109 (Taplin), even, 2-5, 1-5, second; Usteppa 114 (Cummings), 3, even, 1-2, third. Time, 1:04. Also ran: General, Mark A. Mayer, Alberta Boy and Trey of Spades.

FIFTH—Selling, $500, 6½ furlongs: Wavering 4-5, won; Brandoline 4, second; Nute 4, third. Time 1:12 1-5. Also ran: Miss Clark, Cheeky, Dick Wiggs.

ENTRIES ON PAGE 11.

Atlanta Cool as Rest of U. S. Bakes; Showers Forecast

"Showers Wednesday night or Thursday," is the official forecast made by C. F. VonHerrmann, of the United States Weather Bureau in Atlanta.

Wednesday was the third successive cool day in Atlanta. The thermometer at noon registered only 86 degrees, despite the fact that a torrid heat wave is sweeping the Middle West. Maximum temperatures of Monday, Tuesday and Wednesday were below 90, and low humidity and moderate breezes collaborated to make all three days highly comfortable.

All Wednesday morning an eight-mile wind from the east kept the heat record down from 5 to 10 degrees below the average of the last month.

Plant a Dime Raise a Dollar

By inserting an ad in the Want Ad columns of The Georgian and sell things that you have around the house that are of no earthly use to you.

SENSATION IN FIGHT OVER FORTUNE

Expert Testifies Pneumonia Was Not Cause of Death of Carrollton Capitalist.

That opium and morphine in large quantities were found in the stomach of the late J. B. Crawford and that his lungs showed no trace of his having died from pneumonia, was the sensational evidence of Dr. R. C. Harris of the State Board of Health, given at the hearing of the contest of the Crawford will involving $300,000 before Colonel J. A. Anderson, acting as auditor, Wednesday morning.

The testimony was introduced to strengthen the allegation made in the petition of the "Crawford heirs" that Mrs. Mary Belle Crawford, of 674 West Peachtree, the widow and chief beneficiary of the Crawford will, "produced the death of the deceased by the continued administration of narcotics and intoxicants."

Previous to the introduction as a witness of Dr. Harris the only testimony which tended in any way to substantiate the sensational allegation, was the statement of one witness that she saw Mrs. Mary Belle Crawford take a vial from her belt and give her husband several drops of a peculiar looking fluid. The fluid was administered, the witness stated, in the presence of several people.

The move of J. H. James and the other attorneys for the Crawford heirs in having the body of the deceased exhumed is said to have taken all the followers of the Crawford case by surprise.

Dr. Harris, with the Coroner of Carrollton County, exhumed the body of Crawford at the family cemetery in that county, last June 12, four years after the funeral, and for the first time told in the courtroom Wednesday the result of the chemical analysis of the contents of the stomach and the tissues.

Albert Kemper, attorney for the heirs-at-law, said that while the present proceeding was strictly civil that it was not improbable a more exhaustive investigation of the poisoning story would be made and that indictments might be sought before the Grand Jury.

Crawford married his second wife, Mrs. M. B. Crawford, in February, 1909, and died in March of the same year. His physician, Dr. J. W. Hurt, who is also the Coroner's physician for Fulton County, gave pneumonia as the cause of death.

In a will that was probated by Mrs. M. B. Crawford she was named sole heir for the large estate. The heirs-at-law, numbering some twenty or thirty, contested the will, and some angle of it has been in court since.

Reuben Arnold, Rosser & Brandon, Burton Smith and Hill & Wright, represent Mrs. M. B. Crawford. The heirs are represented by Colonel J. S. James, Albert Kemper and Thomas E. Scott.

Athlete Gives Blood To Save Sufferer

CHATTANOOGA, July 9.—DeForest Spencer, star halfback of the University of Chattanooga, allowed one quart of his blood to flow into the veins of Mrs. Sarah Mosk at a local hospital to-day.

The transfusion took place after a call for volunteers had been made to save the woman's life.

MOORS IN HOT BATTLE.

TANGIER, MOROCCO, July 9.—Hundreds of Moorish tribesmen and many Spanish soldiers were killed today in a renewal of the natives' attack upon the town of Alcassar.

How Crackers Won.

Score:				R.	H.	E.
TURTLES	000	000	021	3	8	2
CRACKERS	000	410	00x	5	8	4

CRACKERS—	R.	H.	O.	A.	E.
Long, rf	1	2	0	0	1
Welchonce, cf	0	2	2	0	0
Alperman, 2b	1	0	3	5	1
Bailey, lf	0	0	1	0	0
Smith, 3b	1	0	1	5	0
Bisland, ss	1	2	1	5	1
Agler, 1b	0	1	16	0	0
Chapman, c	1	1	3	1	1
Dent, p	0	0	0	4	0
Totals	5	8	27	20	4

TURTLES—	R.	H.	O.	A.	E.
Love, 2b	1	1	3	0	0
Butler, ss	0	0	1	2	0
Baerwald, rf	0	1	2	0	0
Ward, 3b	0	1	1	2	0
Schweitzer, lf	0	1	3	0	0
Abstein, 1b	0	1	8	0	2
Shanley, cf	1	1	1	0	0
Seabough, c	0	1	5	2	0
Kissinger, p	0	1	0	2	0
Totals	3	8	24	8	2

SUMMARY.

Two-base hits—Long, Ward, Seabough. Three base hit—Bisland. Double plays—Seabough to Ward. Struck out—by Kissinger 5; by Dent 3. Sacrifice hits—Abstein, Dent, Chapman. Stolen bases—Alperman. Umpires, Fifield and Rudderham.

AMERICAN ASSOCIATION.

Louisville-Columbus game called after fourth inning on account of rain.

Score:				R.	H.	E.
Toledo	110	230	000	7	8	0
Indianapolis	011	000	002	4	10	1

Baskette and DeVogt; Harrington, Works and Kaiserling, and Works and Livingston. Umpires, Johnston and Hardiboe.

Score:				R.	H.	E.
St. Paul	000	000	001	1	11	1
Milwaukee	100	000	02x	3	9	1

Reiger and James; Slapnicka and Hughes. Umpires, Murray and Connolly.

Score:				R.	H.	E.
Minnsapolis	401	000	000	5	13	1
Kansas City	000	000	005	6	14	3

Olmstead and Owens; Powell, Riley, Vaughn and Krichell. Umpires, O'Brien and Chill.

INTERNATIONAL LEAGUE.

Score:				R.	H.	E.
Baltimore	030	002	101	7	9	5
Providence	005	000	200	7	12	4

Called by agreement.

Shawkey and Egan; Bailey and Kocher. Umpires, Mullen and Kelly.

Score:				R.	H.	E.
Jersey City	030	000	010	4	8	1
Newark	001	000	002	3	10	1

Manser and Wells; Donnelly, Bell, Schack and Higgins. Umpires, Carpenter and Hays.

Score:				R.	H.	E.
Toronto	120	040	000	7	13	2
Buffalo	000	030	000	3	8	1

Maxwell and Bemis; Beebe, Nelson and Lalonge. Umpires, Owens and Nallen.

Score:				R.	H.	E.
Montreal	100	110	000	3	10	2
Rochester	031	000	10x	5	12	1

McGrayner and Burns; Quinn and Williams. Umpires, Hart and Finneran.

FEDERAL LEAGUE.

Score:				R.	H.	E.
Kansas City	000	000	003	3	10	3
Chicago	010	000	000	1	4	0

Hogg and Harris; Timmerman and McDonough. Umpires, Conklin and Flaherty.

Indianapolis-Pittsburg, rain.

Score:				R.	H.	E.
Cleveland	000	010	100	2	7	1
St. Louis	010	300	01x	5	11	2

Bartley and Kleinow; Mullen and O'Neill. Umpire, Hart.

VIRGINIA LEAGUE.

FIRST GAME.

Score:				R.	H.	E.
Petersburg	100	001	010	3	9	4
Newport News	000	001	000	1	6	8

Brooks and Hedgepeth; Barton, Carter and Matthews. Umpire, Clark.

SECOND GAME.

Score:					R.	H.	E.
Petersburg	203	120	205	15	21	1
Newport News	200	000	000	2	6	2

Hedgepeth and Brennegar; Carter, Kernan and Woldorf and Mattthews. Umpire, Clark.

Score:				R.	H.	E.
Richmond	201	201	030	9	13	1
Norfolk	000	001	000	1	8	0

Vance and Mace; Heine and Stewart. Umpire, Norcum.

Score;				R.	H.	E.
Roanoke	000	010	010	2	10	0
Portsmouth	000	001	100	3	5	6

Folson and Riley; Brown and Holloman. Umpire, Kelly.

Chorus Girl, Hurt on Joy Ride, Sues Hosts

CHATTANOOGA, July 9.—Christina Rattelle, of New York City, a chorus girl, who was maimed for life here when an automobile in which she was riding turned turtle last month, has filed suit against C. V. Rogers and H. A. Rogers, owners of the car, for $30,000.

Bankrupt Grocer Blames 'Combine'

BIRMINGHAM, July 9.—L. Lassiter, a Montgomery grocer in bankruptcy, to-day testified at the hearing of the Southern Wholesale Grocers' Association, its officers and many members, being tried for contempt, that his failure was induced by inability to purchase from manufacturers because his name was not in the association's "green book."

Witneses are being rapidly handled.

DENT HURLS GREAT BALL IN FINAL

Bisland Clears Bases With Timely Triple in Fourth; Smith's Men Win Entire Series.

PONCE DE LEON BALL PARK, July 9.—The Crackers won their eighth straight game by defeating the Turtles 5 to 3 here this afternoon.

Bisland's timely triple in the fourth inning clearing the bases helped materially in the visitors' downfall. The Crackers' shortstop scored on Abstein's poor relay of his drive, giving Smith's men four runs in this session.

Dent and Kissinger were on the mound during the entire battle. The former pitched great ball with the exception of the eighth inning when Bernhard's men secured two runs. They also made another run in the final period.

THE GAME.

FIRST INNING.

Love singled to left. Butler out, Bisland to Agler, and Love went to second. Baerwald out, Alperman to Agler. Ward grounded to Bisland and was out to Agler. ONE HIT, NO RUNS.

Long flied to Baerwald. Welchonce popped to Abstein. Alperman fanned. NO HITS, NO RUNS.

SECOND INNING.

Schweitzer slambed a single to left. Abstein sacrificed, Dent to Agler. Shanley popped to Bisland. Seabough out, Bisland to Agler. ONE HIT, NO RUNS.

Bailey struck out. Smith lined out to Love. Bisland singled to right. Bisland out trying to steal second. ONE HIT, NO RUNS.

THIRD INNING.

Kissinger hit in front of the plate and was safe on Chapman's slow fielding. Love grounded to Bisland and Kissinger was forced at second. Butler out, Smith to Alperman to Agler. Smith threw to second in an attempt to get Love, but the throw was late. Whitey, however, recovered the ball in time to get Butler at first. Baerwald out, Alperman to Agler. NO HITS, NO RUNS.

Agler filed to Schweitzer. Chapman popped to Butler. Dent lined to Abstein. NO HITS, NO RUNS.

FOURTH INNING.

Ward out, Alperman to Agler. Schweitzer singled through Smith. Schweitzer started to steal second, but was caught midway and tagged out. Chapman to Alperman to Agler. Abstein filed to Welchonce. ONE HIT, NO RUNS.

Long doubled to right. Welchonce beat out a bunt to Kissinger, and Long took third. Alperman grounded to Ward, and Welchonce was out to Abstein. The latter tagged Harry out between the base lines. Alperman stole second. Bailey fanned in the pinch. Smith was purposely walked, filling the bases. Bisland tripled to the right field fence, scoring Long. Alperman and Smith. Bisland raced home when Abstein relayed the ball poorly to third. Agler filed to Shanley. THREE HITS, FOUR RUNS.

FIFTH INNING.

Shanley fanned. Seabaugh out, Dent to Agler. Kissinger singled to right. Love filed to Welchonce. NO HITS, NO RUNS.

Chapman singled to right. Dent sacrificed. Ward to Abstein, and Chapman by fast sprinting reached third. Long fanned. Welchonce singled to center, and Chapman scored. Kissinger tried to catch Welchonce off first, the Cracker outfielder raced to third when Abstein threw wild to second in an effort to head him off. Alperman flied to Baerwald. TWO HITS, ONE RUN.

SIXTH INNING.

Butler popped to Smith. Baerwald fanned. Ward doubled to left. Schweitzer flied to Bailey. ONE HIT, NO RUNS.

Bailey popped to Abstein. Smith out, Butler to Abstein. Bisland out, Butler to Abstein. NO HITS, NO RUNS.

SEVENTH INNING.

Abstein singled to left. Shanley hit to Smith, and Abstein was forced at second to Alperman. Seabough hit to Bisland, and Shanley was forced at second to Alperman. When Whitney threw wild to first Seabough took second. Kissinger fanned. NO HITS, NO RUNS.

Agler beat out a groundeo to Butler. Chapman sacrificed, Kissinger to Abstein. Dent fanned and Agler was out trying to steal third, Seabough to Ward. ONE HIT, NO RUNS.

EIGHTH INNING.

Love was safe on Bisland's error of his grounder. Butler out, Dent to Agler and Love took second. Baerwald singled to right, and Love scored. Long let the ball get through him and Baerwald took third. Ward out, Smith to Agler and Baerwald scored. Schweitzer out, Dent to Agler. ONE HIT, TWO RUNS.

Long singled to center. Welchonce out, Kissinger to Abstein, and Long moved to second. Alperman filed to Schweitzer. Bailey fanned for the third time. ONE HIT, NO RUNS.

NINTH INNING.

Abstein died, Smith to Agler. Shanley laced a single to center. Seabough jammed a timely double to left and Shanley scored. Merritt batted for Kissinger and died a perfectly easy death, Smith to Agler. Love out, Bisland to Agler. TWO HITS, ONE RUN.

SOUTHERN LEAGUE

AT CHATTANOOGA—

NEW ORLEANS	000	100	002	-	3	4 4
CHATTANOOGA	201	200	03X	-	3	11 5

Street, Wilson and Adams; Covaleskie and Street. Umpires, Wright and Hart.

AT NASHVILLE—

MOBILE	000	000	020	-	2	7 1
NASHVILLE	012	000	00X	-	3	10 1

Berger and Schmidt; Williams and Gibson. Umpires, Pfenninger and Stockdale.

AT BIRMINGHAM—

MONTGOMERY	100	100	00	-	.	. .
BIRMINGHAM	100	010	00	-	.	. .

E. Brown and Donahue; Hargrove and Mayer. Umpires, Breitenstein and Kerin.

NATIONAL LEAGUE

FIRST GAME.

AT BOSTON—

ST. LOUIS	000	100	101	-	3	12 2
BOSTON	200	111	10X	-	6	10 1

Sallee and McLean; Hess, Geyer and Rariden and Wingo. Umpires, Klem and Orth.

SECOND GAME.

ST. LOUIS	110	004	00	-	6	2 3
BOSTON	203	311	0X	-	10	8 1

Perritt and Wingo; Rudolph and Whaling. Umpires, Klem and Orth. Called on account of darkness.

AT BROOKLYN—

CINCINNATI	001	002	012	-	6	17 1
BROOKLYN	100	310	00X	-	5	13 1

Benton, Suggs, Harter and Brown and Clarke; Ragon and Miller. Umpires, Quigley and Emslie.

AT NEW YORK—

CHICAGO	000	000	000	-	0	3 1
NEW YORK	000	200	01X	-	3	5 4

Cheney and Bresnahan; Marquard and Meyers. Umpires, Rigler and Byron.

AT PHILADELPHIA—

PITTSBURG	000	100	002	-	3	10 2
PHILADELPHIA	000	000	000	-	0	3 1

Adams and Lemon; Brennan, Alexander, Imlay and Mayer, and Howley and Killifer. Umpires, Brennan and Eason.

AMERICAN LEAGUE

FIRST GAME.

AT DETROIT—

WASHINGTON	100	000	002	-	3	8 2
DETROIT	010	001	30X	-	5	9 1

Groome and Henry; Dauss and McKee. Umpires, Hildebrand and O'Loughlin.

SECOND GAME.

WASHINGTON	000	052	020	-	9	12 0
DETROIT	000	000	000	-	0	2 1

Johnson and Ainsmith; Dubuc and Stanage. Umpires, Hildebrand and O'Loughlin.

AT CLEVELAND—

PHILADELPHIA	100	003	100	-	5	10 0
CLEVELAND	000	010	002	-	3	12 2

Bush and Schang; Mitchell and O'Neill. Umpires, Connolly and McGreevy.

AT CHICAGO—

NEW YORK	000	000	000	-	0	6 1
CHICAGO	000	200	00X	-	2	6 1

Ford and Smith; Scott and Schalk. Umpires, Evans and Sheridan.

AT ST. LOUIS—

BOSTON	104	000	103	-	9	10 0
ST. LOUIS	000	000	000	-	0	4 6

Collins and Carrigan; Levering and Agnew. Umpires, Dineen and Egan.

EMPIRE LEAGUE

AT VALDOSTA—

BRUNSWICK—						
000	001	001	-	2	6	8
VALDOSTA—						
503	020	10X	-	11	11	2

Reidland and Dixon; Gordan and Pierre. Umpire, Derrick.

AT AMERICUS—

THOMASVILLE—						
103	203	0	-	.	.	.
AMERICUS—						
141	110	0	-	.	.	.

Day and Dudley; Werner and Manchester. Umpire, McAfee.

AT WAYCROSS—

CORDELE—						
100	010	420	-	8	9	1
WAYCROSS—						
000	010	011	-	3	9	4

Wilder and Eubanks; McManus and Shurman. Umpire, Morton.

CAROLINA LEAGUE.

Greensboro	000	000	000	—	0	5 2
Charlotte	110	0010	00x	—	12	11 0

McKeithan, Doak, Hobbs and Lafitte; Fahrer and Needercorn. Umpire, McBride.

Score:				R.	H.	E.
Asheville	211	013	006	14	13	2
Winston-Salem	400	000	000	4	13	8

Waymack and Milliman; Boyle, Ray and Smith. Umpire, Miller.

SOUTH ATLANTIC LEAGUE

AT SAVANNAH—

MACON—						
000	000	000	-	0	8	3
SAVANNAH—						
201	220	10X	-	3	11	0

Thackam and Matthews; Poole and Geibel. Umpire, Leary.

AT JACKSONVILLE—

COLUMBUS—						
200	000	200	-	4	9	2
JACKSONVILLE—						
272	000	000	-	11	14	1

Weidel and Thompson; Burmeister and Krebs. Umpires, Barr and Moran.

AT COLUMBUS

CHARLESTON—						
400	000	500	-	9	18	0
ALBANY—						
100	000	003	-	4	7	4

Wolfe and Menefee; Miller, Stewart and Wells. Umpire, Pender.

GEORGIA-ALABAMA LEAGUE.

Score:				R.	H.	E.
Gadsden	000	003	—	3	4	1
Opelika	002	040	—	6	9	2

Sigman and Whitfield; Williams and Bone.

Called to allow teams to catch train.

Score:				R.	H.	E.
Newnan	100	100	200	3	11	2
Talladega	004	000	010	5	9	1

Woodruff and Swan; Hawkins and Rice.

SENSATIONS IN STORY OF GIRL VICTIM

Accused Prisoners in White Slave Inquiry Held for Higher Court.

That sufficient evidence had been produced in court to make a case against one of the city's most prominent business men was the statement of Recorder Broyles Wednesday afternoon at the trial of the persons involved in the latest vice scandal.

Lena Barnhardt, alleged white sliver and procuress, was bound over to the higher court under a bond of $500.

Hattie Smith, who claimed in court to be a white slave victim of the Barnhardt woman, was placed under $100 bond for the higher court.

Clyde Cox, who is alleged to have been trapped with the Smith girl, was put under the same bond.

Elijah Murray, colored bellboy at the Cumberland Hotel, who, the Smith girl testified, had arranged dates for the women inmates of the hotel, was held in default of $100 bond.

Hattie Smith repeated the sensational story she previously had told to the detectives in regard to her meeting with the Barnhardt woman, and of the manner in which she was lured into a life of shame.

Aside from the sensational revelations of a systematic white slavery business carried on in some of the city's hotels, the girl's most startling testimony had to do with the prominent business man whose name she mentioned in open court.

The Smith girl testified that she had seen the man she named in room 40 at the Cumberland Hotel, occupied by the Barnhardt woman. She said that she was able positively to identify him. Recorder Broyles declared the evidence was sufficient to make a case against him.

Chief Beavers was interviewed and said that he would make an investigation to verify the Smith girl's story.

The Barnhardt woman testified in her own behalf and, while corroborating the Smith girl's story in some of its details, said that she registered the girl at the Cumberland as Lucile Evans because that was the name given by the girl. She said that Hattie Smith was without money and that she was merely doing her a benefaction. She denied the white slavery charges.

The bellboy also denied the charges that he had acted as a go-between.

Crusade Against Clubs.

Simultaneous with the vice probe, Chief Beavers and Recorder Broyles are conducting a determined crusade against the locker clubs of the city which may be found violating the law. It is the opinion of the two that the presence of young girls in the clubs, where they are said to have the liberty of drinking with their male companions, can not but have a bearing on the vice question.

"The practice of allowing girls of tender years to drink in the locker clubs, I regard as the most serious phase of the whole locker club question," said Recorder Broyles after a conference with Chief Beavers Wednesday noon. The consultation was the first step in a sweeping investigation of the clubs of the city.

This conference follows the action of Judge Broyles Tuesday afternoon in the trial of Mrs. Lucy Ballue, who accidentally shot A. C. Thompson, a convict warden, in the parlors of the Owls' Club, when he directed a police investigation of that particular club.

Chief Beavers announces his purpose to obey the orders of the court to the letter, and the Owls' Club is expected to be put under fire at once.

Court Goes After Truth.

Judge Broyles sought to procure evidence from A. C. Thompson, asking him the direct question if he possessed a private locker in the Owls' Club and if his locker contained his private stock of whisky, but his counsel, Attorney George P. Whitman, and Attorney William M. Smith, counsel for Mrs. Ballue, both strenuously objected.

When they insisted that this had no bearing on the wounding of Thompson, the court remarked:

"Well, we're after the truth in this matter. We want to know something of the conduct of these locker clubs."

SAFE-BOWER IN SUBURB GETS $300 LOOT

Safe in Mill Store Blown—Pal of Kirkwood Bandit Now Is Under Arrest.

J. J. Crawford, arrested by Atlanta officers Wednesday morning on the suspicion of having cracked the safe in the Scottdale Mills Store Company building and taken $300 in money, was released in the afternoon on evidence that the story he had told of his movements Tuesday night were true in every detail.

Crawford was taken from a Georgia Railroad train on his return from a visit to Scottdale. Later in the day he was taken to Decatur by Sheriff J. J. McCurdy, who investigated his story and released him.

Hoyt Garner, with whom Crawford stayed Tuesday night in Scottdale, also was arrested by Sheriff McCurdy and later released. This leaves the authorities with no one under suspicion for the robbery.

Crawford, at first rather vague in regard to the purpose of his visit in Scottdale, later told Detectives Black and Bullard that he went there to visit friends, a Mrs. Garner and her son. The detectives are at a loss to explain why he should be carrying a grip containing a blackjack, a glass cutter and two razors on a friendly visit of a few hours.

He admitted that he had known Walter Turpin, who blew the Kirkwood postoffice safe, since Turpin was released from the Federal Prison and that he had roomed next to the ex-convict at the Union Mission, 224 1-2 Marietta Street.

Visited Turpin at Jail.

He explained his visit to Turpin at the De-Kalb County Jail on Tuesday by saying that a pair of his trousers had disappeared and he went to see if Turpin had taken them.

The burglar who blew the safe of the Scottdale store made no effort to steal anything other than the $300 in cash, which was in the safe. He escaped after an encounter with J. W. Meyers, the night watchman of the mills, who ran to the store upon hearing the explosion of the nitroglycerin.

The safe cracker effected an entrance into the store through the front window, after breaking the plate glass with a rock, covered with cloth to deaden the sound of the crash. At 3 o'clock he fired the first and only shot of explosive, blowing the door of the safe from its hinges and hurling it across the room.

Meyers was making his rounds in the mill nearby when he heard the explosion.

"The first thought that struck me," said Meyers, "when I heard the explosion was that safe robbers were at work. I listened a moment, but heard no other sounds. Then I slipped quietly out of the mill and started toward the store.

Covers Watchman.

"I crept around the corner of the mill, and as I neared the store I saw a man cautiously open the front door and slip out. He closed the door after him and stood for a moment, listening. Then he started to creep silently but hurriedly around the corner of the building, keeping in the shadows.

"I ran after him, shouting at him to halt, and tried to draw my revolver as I ran. The hammer of the weapon caught on my clothing, and I could not get the gun out of my pocket. I kept on running and yelling at the man, and he suddenly turned. In a moment his hand flew to his hip and he had me covered with a revolver. I had been unable to get my weapon out of my pocket, and I threw up my hands.

"He then threatened to kill me if I made any noise, and with his revolver pointing at my heart forced me to walk backward into the mill. As I entered the mill he acted as though he were coming in after me, but suddenly turned and darted around the corner. I ran out and saw him going in the direction of the railroad station."

Pastors to Escort Fiancee 10,000 Miles

ST. LOUIS, July 9.—Escorted by four newly ordained ministers, Miss Johanna Scherer, of this city, will depart soon on a 10,000-mile journey to meet her fiance, the Rev. Anton Lutz, a missionary at Nagercoil, South Travancore, East India. They are to be married upon her arrival.

CAN'T HELP BUT ADMIRE BABIES

Every Woman Casts Loving Glance at The Nestling Cuddled in Its Bonnet.

A woman's heart naturally responds to the charm and sweetness of a pretty child, and more to-day than ever before since the advent of Mother's Friend.



This is a most wonderful external help to the muscles and tendons. It penetrates the tissues, makes them pliant to readily yield to nature's demand for expansion, so there is no longer a period of pain, discomfort, straining, nausea or other symptoms so often distressing during the anxious weeks of expectancy.

Mother's Friend prepares the system for the coming event, and its use brings comfort, rest and repose during the term. This has a most marked influence upon the baby, since it thus inherits a splendid growing system of nerves and digestive function.

And particularly to young mothers is this famous remedy of inestimable value. It enables her to preserve her health and strength, and she remains a pretty mother by having avoided all the suffering and danger that would otherwise accompany such an occasion. Mother's Friend thoroughly lubricates every nerve, tendon and muscle involved and is a sure preventive for caking of the breasts.

You will find this splendid remedy on sale at all drug stores at $1.00 a bottle, and is highly recommended for the purpose.

Write Bradfield Regulator Co., 154 Lamar Bldg., Atlanta, Ga., and they will mail you, sealed, a very instructive book for expectant mothers.

The Georgian-American Pony Contest
VOTE COUPON

Hearst's Sunday American and Atlanta Georgian
PONY CONTEST VOTE COUPON
5 VOTES
NOT GOOD AFTER JULY 22, 1913.

Vote for .....
Address .....
CARRIERS' AND AGENTS' BALLOT.

Hearst's Sunday American and Atlanta Georgian
Pony Contest Coupon
5 VOTES NOT GOOD AFTER JULY 22, 1913.

Vote for .....
Address .....
SCHOOL BOYS' AND GIRLS' BALLOT.

GEORGIA FARMER BARES SUGAR LOBBY RUSE

Declares Interests Attempted to Trick Dixie Unions Into Fighting for Duty.

WASHINGTON, July 9.—That the sugar interests attempted to induce the Southern farmers unions to pull their chestnuts out of the fire in the matter of securing a duty on sugar, was the charge to-day of I. A. Smith, of Tennille, Ga., president of the Georgia Farmers' Union, before the Overman lobby investigating committee.

Smith described a meeting called in New Orleans by J. D. Bowen, of Texas, in which sugar men monopolized the meeting, named the committees and attempted to give an impression that the farmers' unions of the South were back of the demand for high duties on sugar and cotton manufactures. The meeting was called ostensibly to aid "the greater consumption of cotton."

Warned Georgia Senators.

Smith said Bowen paid Smith's expenses. The witness declared he wrote letters to Senator Bacon and Senator Hoke Smith, charging them to stay out of the Democratic caucus on the cotton tariff.

"It appeared there were more men there outside the farmers union than members," said Smith, speaking of the New Orleans meeting. He asserted he was a low tariff advocate and that when he heard D. V. Calicock and other sugar men advocate high tariff rates he decided he was with the wrong crowd. Smith declared that cotton manufacturers wanted the farmers' unions to fight their battles and he resented this.

Senator Overman read a newspaper statement that Smith approved of what was done at the New Orleans meeting. Smith denied this.

"Bad Crowd," Smith Asserts.

"When I got home I found out that I had been mixed up in a bad crowd," said Smith. "Bowen deceived me and was there in the interests of sugar men instead of cotton growers."

H. S. Mobley, of Prairie Grove, Ark., president of the Arkansas Farmers' Union, told the committee he was invited by J. D. Bowen to attend this same meeting at Bowen's expense. Mobley stated facts similar to those related by I. A. Smith.

"The New Orleans meeting has been generally condemned by Farmers' Unions as a fake meeting?" asked Senator Overman.

"Yes," replied Mobley.

Tells of Wool Lobby.

William Whitman, of Brookland, Mass., director in a dozen textile factories at Lawrence and New Bedford, Mass., Calhoun, S. C., and Pawtucket, R. I., which produce silk, cotton and woolen yarns and cloths, and which have a combined capacity of $20,000,000, was next called in company with Thomas A. Marvin and Winthrop L. Marvin, of Boston, to testify regarding the wool lobby.

Whitman said his factories had been unable to run full time largely because of market conditions and not because of labor difficulties. Witness was one of the most aggressive factory owners during the famous Lawrence strike, which began in one of his mills. He said the market had been bad since 1909, but is worse to-day than ever before. Whitman said, however, yearly increases in the capacity of the plants had been made.

Thirty aDay for Calis.

A. D. Baldwin, Cleveland, Ohio, the first witness to-day, is an attorney with sugar interests in Hawaii and represents Alexander & Baldwin, of New York and Honolulu. His salary is $30 a day while in Washington.

"I don't think I earn it," said Baldwin, who declared his activities had been limited to calling on about twenty Senators.

He said all of the cane sugar interests made common cause of their demands for a duty on sugar.

BOY OF SIXTEEN MARRIES.

VANCOUVER, WASH., July 9.—A marriage license was issued to Alonzo Glenn McMullen and Miss Lucy Bernash, both of Vancouver. The written consent of Mrs. Jennie McMullen accompanied her son's application for a license, he being only 16 years old.

FIRE DAMAGES LUMBER MILL.

CHATTANOOGA, July 9.—Prompt action by the fire department prevented a serious conflagration here to-day when flames were discovered in the woodworking plant of the Loomis & Hart Manufacturing Company.

DR. G. S. TIGNER ENDS HIS LIFE IN HOTEL

Ill Health Drives Well-Known Dentist to Suicide — From Prominent Family.

Dr. George S. Tigner, one of the best known dentists of Atlanta, killed himself early Wednesday morning in the bathroom of his apartments at the Hotel Imperial. Despondency over ill health is given as the reason.

Dr. Tigner, according to statements of his wife, retired Tuesday night about 10:30 o'clock in good spirits. When Mrs. Tigner arose Wednesday morning her husband was missing. A hasty search revealed the fact that the bathroom door was locked from the inside. When the door was taken down the body was found on the floor. The jugular vein had been severed.

Dr. Tigner was a member of one of the most prominent families of Georgia and at one time was president of the Georgia Dental Society. He is survived by his wife, formerly Miss Lula Singer, a niece of Hollis Boynton; his father, B. F. Tigner, of White Sulphur Springs, Ga.; three brothers, Frank C., of Columbus; Dr. Edward A., of Milledgeville, and J. Hope Tigner, of Atlanta; three sisters, Mrs. N. D. Boddie, of Chipley, Ga.; Miss Carrie and Miss Julia, of White Sulphur Springs.

The body will be taken to the old home at White Sulphur Springs.

At the Coroner's inquest, held in the Patterson Undertaking establishment at 10:30, a verdict of "death from knife wounds in the neck" was rendered.

Pigeon 'Homes' From Below the Equator

JEANNETTE, PA., July 9.—After 48 days of wandering through the hottest part of the torrid and temperate zones, "Sunny Jim," a noted racing pigeon belonging to Steven Krupa, of this city, "homed" from Rio de Janeiro.

This feat establishes a record, in that no homing pigeon ever before "homed" from a point below the equator.

On several occasions Continental and American fanciers have shipped homing pigeons to distant points in Africa and South America, but for some unknown reason no bird has heretofore been able to make its way through the equatorial regions of extreme heat.

Limit Motherhood, Advises Lecturer

RACINE, WIS., July 9.—Mrs. J. Redding Cole, of Racine, in an address at the Chautauqua to-day, protested against Colonel Roosevelt's race suicide theories.

"Where," she said, "are we to furnish food for 2,000,000 underfed children? It may be immoral to curb the birth rate, but where is the morality in furnishing more children for the sweatshops to toil and hunger for the things they can not obtain?

"We are sick of the argument of Colonel Roosevelt. Motherhood must be limited if the child is to be fed and reared as the American child should. If that be treason, make the best out of it."

McCombs Undergoes Operation in Paris

PARIS, June 9.—William F. McCombs, chairman of the Democratic National Committee, regarded as the probable new Ambassador to France, was operated upon yesterday for appendicitis at a private hospital here.

The operation is reported to have been successful and no complications are expected.

CINCINNATI CHURCH GIVES DIPLOMAS TO BABIES

CINCINNATI, July 9.—Eight babies have received diplomas at the Lincoln Park Baptist Church. When a child is born in the home of one of the congregation the pastor is notified. Then the name of the child is enrolled on the baby charter.

On the first anniversary of its birth the child receives a handsome birthday card, and when the little one has attained three years of age it receives a diploma.

ATLANTA BANKS CALL OIL FIRM INSOLVENT

Receiver Asked for Kentucky Refining Company—Officers Accused of Speculations.

LOUISVILLE, KY., July 9.—Asserting that the Kentucky Refining Company is insolvent and charging that this condition is due to speculation, four Georgia banks last night joined in a petition in the United States District Court asking for the appointment of a receiver.

Debts which the company can not pay are placed in the petition at $442,766, and it is alleged that the officers have lost $132,000 for the company by speculating in cotton oil futures.

Big Factor in the Trade.

The Georgia banks interested are the Central Bank and Trust Corporation, of Atlanta; the Third National and the Atlanta National, of Atlanta; the Bank of Rockdale, Conyers, Ga., and the First National, of Madison, Morgan County, Georgia.

The Kentucky Refining Company has been prominent in cotton oil affairs several years. It operates a number of mills in Georgia and other Southern States. It buys large quantities of crude oil from many small mills.

Fifty Banks Interested.

A. P. Cole, vice president of the Central Bank and Trust Corporation, who filed the petition in Louisville, said Wednesday afternoon that the Georgia banks named are interested to the extent of less than $20,000 all told, the amounts ranging from $2,009 to $6,000 in each case.

According to Mr. Coles, between 50 and 60 banks throughout the country are interested, the principal creditors being in New York. Other heavy creditors are in Cincinnati, Louisville and Indianapolis, it is said.

Mr. Coles returned to Atlanta Wednesday morning.

SIDELIGHTS ON POLITICS

By JAMES B. NEVIN.

Far from believing the new county movements in Georgia dangerous, unnecessary, or in any way undesirable, Representative Ennis, of Baldwin, inclines to investigate carefully every one of them, and to favor those that appeal to his business sense and intelligence.

"As a preliminary proposition," said Mr. Ennis to-day, "I think the new county movements are all right. They are evidences to me that Georgia is growing and expanding every day, and the fact that people in unfavorably situated localities here and there are hampered in their progress because of their unfavorable location appeals to me.

"I try to put myself in the other fellow's place, and to think what I would desire done if I lived where he lives.

"I am informed that the tax values in the eleven new counties created within the past few years have increased an average of $1,000,000 per county. I understand that Comptroller General Wright's books show this to be true. Why, then, isn't that a pretty good way to increase our revenue, since increasing it is so necessary?

"Moreover, I incline to favor small counties rather than large ones. The small counties are better governed, as a rule, and certainly relief from petty annoyances are much more easily obtained when one has easy access to his county seat.

"To me a new county proposition is a business proposition, pure and simple, and nothing more. If it is good business for the county proposed, and good business for the State, I am for it—if it is not, I am against it.

"To be sure, I do not favor the indiscriminate creation of new counties. They should have reason and common sense behind them. At the same time, I do favor giving all those knocking at the doors of the State a square deal and a full and free hearing.

"I am satisfied that some of the propositions now pending in the Legislature have real merit behind them, and deserve to win out."

Both the Senate and the House waste much valuable time of the State backing and filling, doing and undoing clumsy things, and metaphorically stepping on their own toes forevermore.

Tuesday, in the House, not less than a dozen bills were, by unanimous consent, withdrawn from one committee only to be referred to another. Members are supposed to know that committees to which they wish their bills referred, and unless it be palpably improper, the Speaker generally gives bills the directions members wish.

Through lack of experience, however—or something—members of the present House forever are getting bills referred to the wrong committees—and the undoing of that work next day takes a lot of time.

Not only that, but bills introduced by unanimous consent come in one at a time, whereas a simple motion permitting all members desiring to introduce bills to do so at the same time would greatly facilitate matters. Three attempts were made to get such a motion through Tuesday, but every time it was objected to. The bills came along, one at a time, nevertheless!

Tuesday the House, through these awkward tactics, wasted not less than 30 minutes of time that might have been applied to something else—and to waste 30 minutes every day for 50 days makes, in the aggregate, a pretty big waste!

Governor John M. Slaton is the first Governor of Georgia to keep an automobile instead of the ancient and honorable laudau, drawn by a pair of thoroughbreds.

The executive stables have been made over into a garage for the Governor's machines, and he is whizzed every day to the Capitol in one of them.

Governor Slaton prefers an automobile to a carriage, but Governor Brown could not stand a buzz-buggy in his sight.

Only a few times was Governor Brown lured into one of the things, and then he never liked it a little bit!

Mr. Slater, of Bryan, got mad Tuesday and verbally walloped those members he accused of "eternally objecting to unanimous consent."

"These objections are frivolous and captious!" exclaimed the gentleman from Bryan, in the heat of debate. "They are unworthy and should not be interposed!"

"Huh!" stage-whispered Stewart, of Coffee, one of the prize objecters of the House, "Slater objects to objections—one just can't get along in this House without objecting to something."

And presently, when Slater undertook to get a bill up by unanimous consent, Stewart objected!

FATHER BAPTIZED BY SON.

LOS ANGELES, July 9.—Being baptized by his own son, according to Baptist Church rites, was the experience of Charles Bentzlen, 90, father of the Assistant pastor of the Temple Baptist Church, who also was formerly of the White Temple at Portland.

INSTEAD OF LEMONADE

Drink Horsford's Acid Phosphate
It is better for you and a more effective relief from Summer heat. Invigorating and refreshing. Adv.

DRIVES HER AUTO INTO TREE ESCAPING CRASH

Couple have narrow escape as racing machine bears down upon them on upper Peachtree Street.



MRS. HARRIET COLE KEESE.

By sending her automobile crashing into a tree at the corner of Peachtree Street and Peachtree Circle at Fifteenth Street late Tuesday afternoon, Mrs. A. Rogers Keese, formerly Miss Harriet Cole, a prominent society girl and bride of less than a month, averted what would probably have been a serious accident.

Mrs. Keese was driving an electric brougham, the wedding present of her husband. Mr. Keese also was in the car.

They were en route from their Ansley Park residence down town. As the brougham approached Peachtree Street Mrs. Keese put on more speed to make the slight grade at this juncture.

Within ten feet of the turn Mrs. Keese espied a gas machine, traveling at high speed, approaching, and there was just one alternative to escape collision. Mrs. Keese swerved her new electric full into the big tree on the corner in front of the residence of Edward T. Brown.

Her car was badly damaged. Her husband and she were shaken up, but aside from this they received no injuries.

200 MINERS STRIKE.

CHARLESTON, W. VA., July 9.—About 200 men employed at the mines of Seng Creek Coal Company went on strike to-day and are making attempts to get other miners out.

ATLANTA'S OLDEST SAVINGS BANK

Pays Interest From July 1 on All Moneys Deposited by July 10.

It is estimated that $105,000 was paid by the banks in Atlanta as interest on Savings Accounts for the past six months. What amount did you get? Idle money is unprofitable. Make every dollar count for something.

The Georgia Savings Bank and Trust Company will pay interest at the rate of 4 per cent per annum, from July 1, on all amounts deposited on or before July 10. All depositors of this, the oldest Savings Bank in Atlanta, are requested to bring their pass-books to the bank to have the July interest posted.

If you have not a Savings Account, start one with them. It only takes $1.00 to get a pass-book.

Their officers and directors are: George M. Brown, President; John W. Grant, Vice President; Joseph E. Boston, Secretary and Treasurer; Joseph A. McCord, Fred B. Law, John L. Tye, Elijah A. Brown and Arnold Broyles.

CHECK WASTE OF WATER, MAYOR TELLS AIDES

Scouts Fear of Famine, but Urges Economy at Meeting of the Department Heads.

Mayor Woodward Wednesday called city department heads to his office to urge economy in the use of city water on account of the breaking of the big pump at the river station. Chief Beavers said he would instruct his men to prevent waste of water by citizens. Zode Smith, general manager of waterworks, said there was no cause for alarm, but there was reason for economy in the use of water and need of fast repair work. He said that since the breaking of the pump Tuesday morning the reserve supply had gone down four inches, but even at this rate there would be no danger of a shortage for thirty days at the city's maximum consumption.

Weeks Needed for Repairs.

It is estimated that it will take from a month to six weeks to repair the Frank P. Rice 18,000,000-gallon pump. Mr. Smith said he would rush the work by having night shifts.

It was learned from the heads of the department that 1,000,000 gallons of water a day can easily be saved, most of it by the park and sanitary departments.

The two pumps in working order at the river station send to the reservoirs between 18,000,000 and 19,000,000 gallons a day. This falls several millions of gallons short, figuring leakage and waste, of the normal amount required by the city. But with the practice of economy by the city and citizens, Mr. Smith said the consumption could be reduced so as not to exceed the supply without particularly inconveniencing anyone.

Scouts Danger of Famine.

"There is no danger of a water famine," said Mayor Woodward, "and no reason why everyone should not use all the water needed. But water is so cheap in Atlanta that millions of gallons are wasted every day. Just stop the waste and we will never know the difference."

The most significant fact in the situation is that the city is up to its limit in pumping capacity at the river station. Should any more of the machinery break or an abnormal demand for water, such as a big fire, arise, a water shortage would be inevitable.

Boy of 13 Held for Killing His Playmate

Frank Barden, 13, Wednesday was ordered held on a charge of murder for killing his playmate, John Edgar, 14, when the two were playing "Mexican war" July 2. The hearing was before Justice of the Peace Edgar H. Orr.

Young Barden explained that he was demonstrating the use of a dirk knife when his playmate rushed upon the open blade. On his deathbed Edgar asked that Barden not be arrested. The prosecutor was the slain boy's father.

FIFTH REGIMENT CAMP PITCHED ON ISLAND

Atlanta Soldiers Arrive at Saint Simons—One Train Late in Reaching Brunswick.

BRUNSWICK, July 9.—The Fifth Georgia Infantry, Atlanta's own regiment, reached Brunswick on its two special trains this morning and crossed the sound to St. Simons Island this afternoon. The first section, carrying the First battalion, headquarters, band and hospital corps, with Colonel E. E. Pomeroy and his staff aboard, came in on time, arriving shortly after 6:30 o'clock.

The second section, with the other two battalions lost three hours en route, coming in at 9:30 o'clock. Meanwhile, the first section's baggage had been loaded on lighters for the St. Simons Island. The men on the second section rapidly attacked the breakfast, which lost nothing of its goodness for being more than three hours late.

On reaching St. Simons tents were pitched this afternoon and everything will be in readiness to-morrow for the regular Camp routine. There was no sickness and no accidents en route. The men anticipate a splendid encampment.

Fifth Marches to Station to Entrain.

Two trainloads of soldiers of Atlanta's regiment, the Fifth Infantry, Georgia National Guard, left at 8 o'clock and 8:30 o'clock Tuesday night for the annual encampment.

To the tune of "Good-bye, Dolly, I Must Leave You," mingled with the martial strains of "Dixie," the pride and pick of Atlanta's youth composing the two regiments marched from their armory, in command of Colonel E. E. Pomeroy, to the Union Depot.

Their route was up Edgewood Avenue to Pryor Street, up Pryor to Houston, west on Houston to Peachtree, south on Peachtree to Mitchell, east on Mitchell to Pryor, and north on Pryor to the Union Station.

During Tuesday morning and afternoon the soldiers loaded their own camping equipment and personal baggage in cars on sidetracks between the Whitehall Street Viaduct and the Union Station. These had been switched to the shed, and when the two regiments arrived everything was in readiness for the departure. The trains left over the Atlanta, Birmingham and Atlantic Railroad.

S. P. Cronheim, regimental quartermaster, was in charge of the baggage squads. F. H. Lichtenwalter, regimental commissary, had gone to St. Simons in advance to arrange for a food supply.

Chicagoan Named Treasurer of Elks

ROCHESTER, N. Y., July 9.—Charles A. White, of Chicago, was unanimously elected Grand Treasurer of the Benevolent and Protective Order of Elks at the national convention here this afternoon.

His rivals withdrew after the second ballot.

Georgian "Want Ads" manage things for those who dwell in the "world of roomers." Phone Main 8000 or Atlanta 8000.

Funeral Designs and Flowers
FOR ALL OCCASIONS,
Atlanta Floral Company,
455 EAST FAIR STREET.

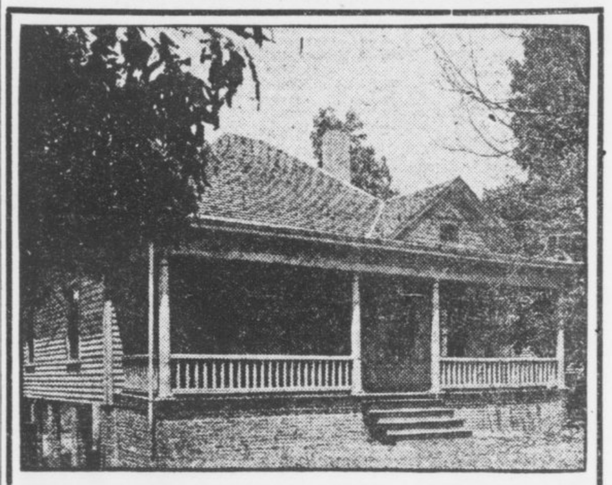

Your Wife! Your Duty! Your Home!

WHEN a man marries he assumes a responsibility—it becomes his DUTY to provide a HOME for his WIFE!

The man who RENTS a house is providing an UNCERTAIN home—because in case of misfortune he is likely to lose the home.

The man who uses his earnings to BUY a home, instead of paying rent, is providing a PERMANENT home—because his OWN house will assure shelter to his family, despite loss of position, sickness—and even in case of his death!

On our DIVIDED PAYMENT plan we will sell you a house and lot for $100 down and as little as $21 a month. We have several pretty homes, ready for occupancy. They are located in the desirable residential section known as CAPITOL VIEW—inside of Atlanta's city limits—an 18-minute street car ride from the Postoffice.

Phone us for full particulars—or call at our office!

W. D. BEATIE, 207 Equitable Building
Bell, Main 3520 Atlanta Phone 3520

HOUSE EXTENDS USE OF HALL TO WOMEN

Senate, Which Denied Them the Use of Chamber, Ignores Bid to Sessions.

Suffragists Give Senate a Rebuke

Members of the Georgia Senate when they arrived at the Capitol Wednesday morning found the following handbills printed in large type on their desks:

"Negro politicians allowed the use of the Capitol, but Georgia women debarred."

Representative John Y. Smith of Fulton succeeded Wednesday in getting up his House resolution to permit the use of the Hall of Representatives to the Georgia Woman Suffrage Association Wednesday night and Thursday night, and it was passed in its regular order by a viva voce vote without a dissenting voice.

Thus ended one of the most interesting and spectacular fights ever waged inside the big State Capitol.

The Senate stood by its guns, however, and even after the House had extended the use of its hall to the suffragists, declined the invitation of the women to attend their sessions, by laying the invitation on the table without action.

It was evident early in Wednesday's session of the House that the Smith resolution would not come up under unanimous consent. This blocked it for a time, but, fortunately for the women, it came up later in its regular order, the calendar now being very short, and was placed before the House for consideration.

Vote Brings Applause.

At this point the heretofore well organized and compact opposition collapsed entirely, and the resolution went through without protest.

The announcement of the unanimous vote in the House brought forth great applause, both in the galleries and on the floor.

Speaker Pro Tem McMichael really started the ball rolling in the suffragists' direction when, arising to a question of personal privilege, he warmly denied the charge to the effect that on Tuesday he moved adjournment before the Smith resolution was reached because he wished the resolution not to be reached.

"I did not know the resolution was in order or I never would have moved to adjourn, and thus show a rank discourtesy to a number of Georgia women—such women as Mrs. Walter Lamar Hill, of Athens, and Mrs. William H. Felton, of Cartersville," said Mr. McMichael.

"I am not a suffragist, and I do not know that I ever shall be, but I never have shown a Georgia woman a discourtesy, and I shall not begin now. I shall vote to give them the use of this hall when I get a chance!"

Doesn't Believe in Suffrage.

Representative John A. Corn, of Towns, who blocked the resolution primarily under the unanimous consent rule, stated to a Georgian reporter that the only reason he did so was because he is opposed to woman's suffrage and "didn't believe in any such foolishness!"

After the House had acted favorably in the matter an invitation was extended the Senate to attend the sessions Wednesday night and Thursday night.

Led by Mr. Stark, of the Thirty-third District, who explained that he also "didn't believe in" woman's suffrage, the Senate, after taking half a dozen or more ballots, laid the invitation on the table without action. This, in effect, declined the suffragists' invitation.

Boy, 12 Years Old, Gets 5-Year Term

MACON, July 9.—Two negro boys, one under 10 years of age and the other just past that age, were tried in the Superior Court this week for murder. They are the smallest defendants ever charged with a capital offense in this county.

Gus Brown, 12 years of age, whom the Supreme Court granted a new trial last year, was found guilty of manslaughter for cutting a playmate to death, and was sentenced to five years. Ross Morris, 9 years old, was acquitted. He shot and killed a playmate during a quarrel.

Lightning Kills Boy Hanging Out Clothes

LANCASTER, PA., July 9.—In a storm in the southern part of Lancaster County Robert E. Deltz, of Lockhaven, 8 years old, was killed by lightning.

He was spending his vacation with relatives and was killed while hanging wet towels on a wire clothesline.

CHAMBER CHIEFS MEET.

Directors of the Atlanta Chamber of Commerce will meet Wednesday afternoon at 3 o'clock in the Chamber rooms in the Empire Building.

MAUDE'S FONDNESS FOR ICE CREAM CONES BRINGS WOE; ELEPHANT GETS TOOTHACHE

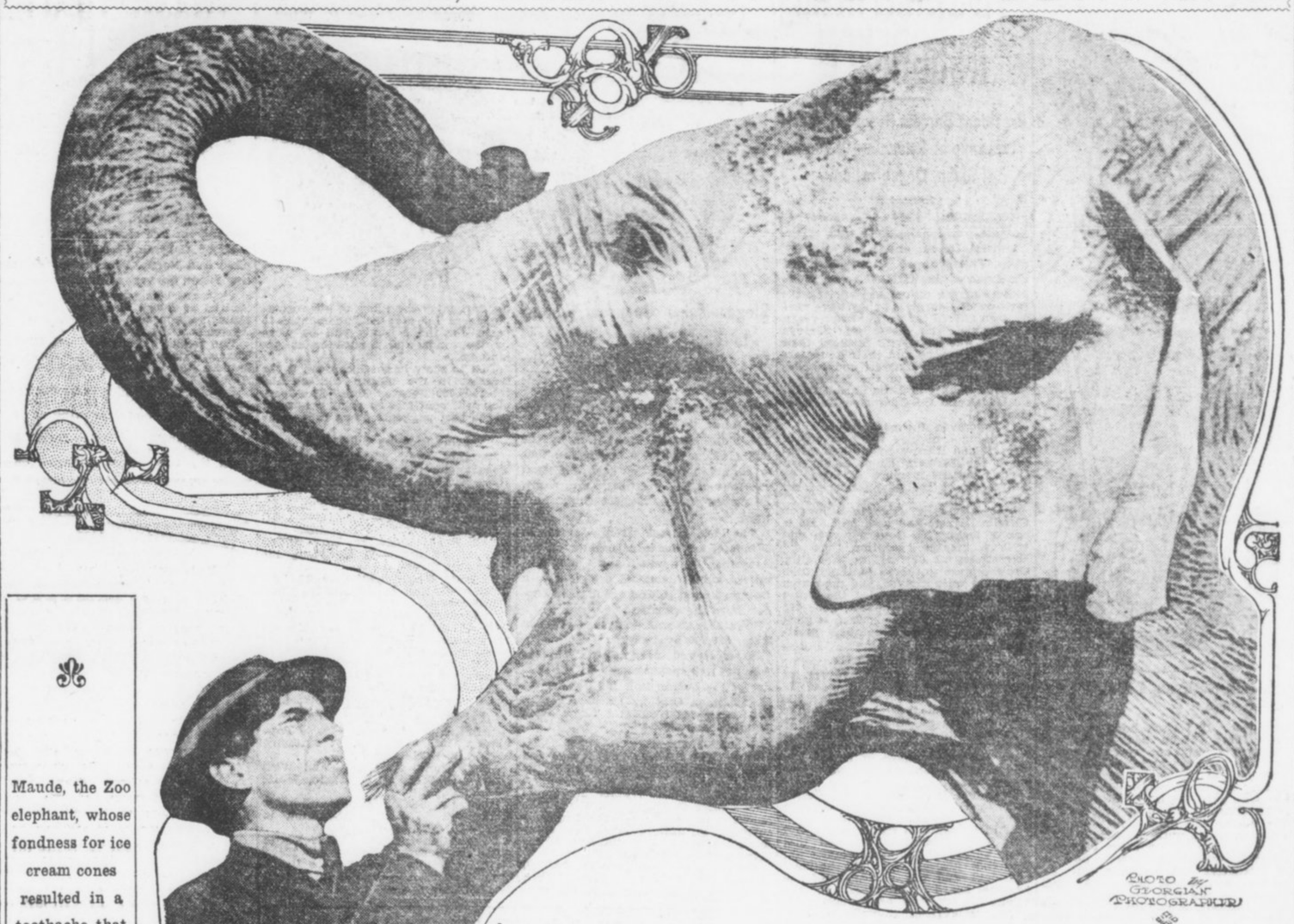

PHOTO BY GEORGIAN PHOTOGRAPHER

Maude, the Zoo elephant, whose fondness for ice cream cones resulted in a toothache that caused near-panic among Grant Park animals.

CAREY FOR PARK BOARD RULING "MOVIES"

Police Know Nothing of Controlling Recreation, He Says. Offers Suggestions.

Dan Carey, general manager of parks and playgrounds, gave out an interview Wednesday rapping the city's methods of regulating recreation in motion picture shows, dance halls and poolrooms. The gist of Mr. Carey's idea is that these institutions of leisure should be under the direction of the Park Department, under trained men who have made a scientific study of conditions, instead of being controlled by the police and other departments. He charges that proper regulation has been neglected.

The immediate inspiration for his statement is the movement on the part of a number of Councilmen to kill the ordinance of Councilman George H. Boynton barring the wearing of tights and short skirts on the stages of theaters.

"Shows Are Recreation."

He said:

"The dance halls of the city, which are essentially a part of the recreation of the people, are regulated by the Police Committee of Council. Members of the Police Committee, I am confident, have never made a study of recreation. The same thing is true of the poolrooms and moving picture shows, and an investigation would doubtless show that there are other phases of our recreational life, either not being regulated at all, or being regulated by departments which look at them from the wrong viewpoint.

"There are several distinct dangers in moving picture shows. The first is physical—I mean the danger of fire; the danger to public health on account of the lack of proper ventilation; the danger to eyesight, because of imperfect apparatus; the danger from lack of proper cleaning.

Moral Danger, Too.

"The second danger is moral, which comes from the character of the pictures or the performance.

"The dance halls of Atlanta never have been regulated, except in inquiring into the character of the men who operated them and by occasional police supervision, but the police are not educated to think along the lines of wholesome public recreation.

"The poolroom situation is known to almost every one and we all know that poolrooms enter very largely into the recreation of the people. Some of them are very, very bad, and they are not beginning to do their duty in the way of wholesome recreation. All of these should be supervised by the Recreation Department."

Trumpetings of Pain Throw Zoo Into Panic Until Keeper Boyd Turns Dentist.

There was trouble out at Grant Park Tuesday.

Maude, the elephant, "took down" with the toothache.

For a time there was consternation in the zoo. Maude's trumpeting of pain gave all the animals the fidgets. Then Keeper Boyd opened the elephant's mouth, stuck his head in and located the trouble.

An old abscess, way back against one of Maude's molars, was again irritating her. Keeper Boyd administered half a gallon of toothache drops, but without effect. An hour later another examination was made. Then the real cause was revealed.

Maude is very fond of ice cream cones. Every child that passes the elephant's inclosure eating one of the delicacies is eyed greedily by the huge pachyderm. She sticks her snout out pleadingly and often is rewarded.

Lodged in the sore spot of the abscess in Maude's mouth was a small bit of the hard cone-crust. This was shown to Keeper Boyd through his magnifying glass. It proved to be the cause of the irritation. The operation of removal of the particle was a delicate one, as the elephant's mouth is as tender as that of a baby, yet with a fine pair of pinchers, it was successfully performed.

The application of another half-gallon of soothing liquid soon eliminated the trouble and Maude is again at her old stand, swaying back and forth, as she has done for the past twelve years, begging little boys and girls for ice cream cones.

Granite Club To Be Guests of Dr. Boyd

Dr. Montague L. Boyd will entertain the Granite Club, a social, literary and scientific organization at the University Club, Thursday night. Thomas Whipple Connally will read a paper entitled, "Educational and Social Progress in the South."

The members of the Granite Club are Wighiman Bowden, Dr. M. L. Boyd, Thomas W. Connally, H. F. Hentz, Harold Hirsch, I. S. Hopkins, Jr., W. C. Jones, R. K. Rambo, Dr. S. R. Roberts, C. B. Shelton, A. R. Simms, G. R. Soloman, A. D. Thomson, W. D. Thomson, Philip Weltner, E. L. Worsham.

5th Regiment Kodaks

at St. Simons—shoot some pretty pictures with a Premoette, Jr.; $5.00, from John L. Moore & Sons, 42½ N. Broad St.

$100,000 ASKED FOR EXHIBIT AT PANAMA FAIR

Georgia Commissioners Urge Legislature to Make Good Showing at San Francisco.

The Georgia Legislature will be asked to appropriate $100,000 for an exhibit at the San Francisco Exposition in 1915 that will show the United States the resources of the Cracker State.

The decision to ask the Legislature for $100,000 was made Tuesday after a meeting of the commission recently appointed by Governor Brown. Several hours were spent trying to find the minimum amount on which Georgia could make a good showing, and it was decided that nothing less than $100,000 would provide an exhibit in keeping with the State's importance. Many States of the Union have appropriated many times the amount the Georgia Legislature will be asked for.

Every member of the commission spoke in favor of a great Georgia exhibit at the fair, and after the meeting the commission called upon Governor Slaton to acquaint him with their decision. Robert F. Maddox and Judge T. S. Jones, of Louisiana, United States Commissioner for the Exposition, urged the appropriation.

Governor Slaton was not asked for a promise to support the request for $100,000, but it is generally understood that he is in favor of a Georgia exhibit at the fair.

The following commissioners attended Tuesday's session:

Frank Weldon, State-at-large, chairman; J. D. Price, Commissioner of Agriculture; Professor S. W. McCallie, State Geologist; R. C. Neely, of Waynesboro; W. W. Banks, Tifton; R. F. Maddox and J. R. Smith, Atlanta; B. S. Willingham, of Forsyth; John M. Vandiver, Rome; E. P. Dobbs, Marietta; H. J. Rowe, owner of The Athens Banner; S. C. Dunlap, Gainesville; C. B. Ashley, Valdosta; J. W. Quincey, Douglas, and J. Hemlee Johnson, Jeffersonville.

CASH GRO. CO., 118 and 120 WHITEHALL

Knox Gelatine 9c

Meadow Gold, Blue Valley or Parksdale Butter, pound . . 30c

Jelo or Jelo Ice Cream Powders 8½c

Sauer's 10c Extracts . . . 6½c

Tetley's 15c Tea, 1-4 pound . . 9c

Luzianne Coffee, Pound . . . 24c

Cash Gro. Co., 118 & 120 Whitehall

Kills Self Because Husband Had No Job

SAVANNAH, July 9.—Following her death on the way to a hospital, a note written by Mrs. Frank G. Hughes was found on her bureau bidding good-bye to her husband and clearly indicating her intention of committing suicide. Physicians have determined that the woman died from poison.

Mrs. Hughes had been despondent because her husband was out of work.

RUN ON BANK CONTINUES.

PITTSBURG, July 9.—Another heavy run started to-day when the Pittsburg Bank for Savings opened its doors. Police held the crowd of at least 500 back, permitting one person at a time to enter the bank.

Anderson Advocates Free Kindergartens

President Anderson, of the State Senate, is a warm advocate of a free kindergarten bill urged by Mrs. F. B. Smith, Mrs. J. K. Ottley and other Georgia women.

The bill provides for the establishment of free kindergartens as a part of the public school system. It does not call for an appropriation, but provides that boards of education may be authorized to create kindergarten departments, using the school fund on hand.

TWO DEAD IN RAIL WRECK.

DENVER, COLO., July 9.—Engineer Fred White and Fireman Carl Polk were killed and two others severely injured to-day when a Denver and Rio Grande passenger train was wrecked at Newcastle, Colo. The engine plunged into the Grand River.

BANKRUPT SALE

Re: Harry Silverman, Bankrupt.

Pursuant to order Hon. W. T. Newman, District Judge, the undersigned as Receiver of above named bankrupt will sell on July 12, 1913, at 12 o'clock noon, at office of Referee, Room 513 Grant Building, Atlanta, Ga., all the assets, consisting of delicatessen stock and fixtures of above-named bankrupt, subject to all liens thereon, to the highest bidder. Terms of sale cash. Stock and fixtures can be seen by applying to undersigned, or at the place of business of said bankrupt, corner Pryor and Houston Streets, Atlanta, Ga.

J. N. HIRSCH,
Receiver Harry Silverman, Bankrupt.

E. D. THOMAS,
Receiver's Attorney.

A Chance to Stretch Your Income

3 DAYS ONLY

York State Cheese . . . 17c — Melts in Your Mouth

Chloride Lime, A & P Lye, can . 5c

The Better BUTTER 35c A & P Quality

Peanut Butter, lb. 15c

Imported Breakfast Herring, can . . . 10c

Hand Packed 12½c Tomatoes 10c

Fairy Soap, bar 4c

THE
Great Atlantic and Pacific Tea Co.
Coffee and Tea Experts
75 Whitehall Street
Bell Phone Main 2215-16-17 Atlanta Phone 462

KING IN PERIL OF KIDNAPING BY MILITANTS

Fears Bodily Injury and Takes Refuge Behind Special Guard. Pelted With Petitions.

Special Cable to The Atlanta Georgian.

LONDON, July 9.—Such alarm has been caused by recent suffragette demonstrations aimed at King George that a special bodyguard was provided for His Majesty to-day to protect him from actual injury at the hands of the "wild women."

In the past week King George and Queen Mary have twice been held up in the street by militants, who hurled "votes for women" petitions at the head of His Majesty. On one occasion the report spread that an attempt had been made to assassinate the King and the women were roughly handled.

The Southport Pier was burned Monday because the King was to pass it, and the mansion of Sir William H. Lever, Baronet, in Lancashire, was destroyed because the King had promised to visit there. Scotland Yard is said to have evidence that the militant leaders have planned the most daring campaign imaginable to gain their ends, and it is hinted that this is actually the attempted kidnaping of His Majesty.

Plucky Tifton Woman Traps Black Intruder

TIFTON, July 9.—When Mrs. I. B. Hall discovered a negro man hiding under her bed the negro attempted to escape through the hallway, but Mrs. R. E. Hall headed him off with a revolver, which she fired several times.

The negro then ran through three rooms and hid up a chimney, where neighbors, attracted by the shots, captured him.

SLATON'S FIRST APPOINTMENTS ANNOUNCED

List Transmitted to Legislature Includes Several Judgeships and College Trusteeships.

Governor Slaton Wednesday transmitted to the Senate his first batch of recommendations for appointments, the list including several judgeships, solicitor appointments and university and college trusteeships.

The list reads:

W. L. Phillips, Judge of the City Court of Louisville.

John R. Phillips, Solicitor of the City Court of Louisville.

Hon. J. G. Cranford, Judge of the City Court of Valdosta for four years.

James M. Johnson, Solicitor of the City Court of Valdosta.

Hamilton McWhorter, Jr., Solicitor of the City Court of Lexington.

W. A. Post, Judge of the City Court of Newnan.

W. L. Stallings, Solicitor of the City Court of Newnan.

Hamilton McWhorter of Athens, trustee of the University of Georgia.

Samuel B. Adams of Savannah, trustee of the University of Georgia.

Byron B. Bower of Bainbridge, trustee of the University of Georgia.

J. E. Hays of Montezuma, trustee of the University of Georgia.

J. J. Connor of Cartersville, trustee of the State College of Agriculture and Mechanic Arts.

'Country Blood Keeps Cities Alive'

CHICAGO, July 9.—"If no country blood were instilled into the life of the large cities, there would be no fourth generation of city people. The blood of the country folk keeps renewed the ebbing energies of the harried residents of the city."

This statement was made by Dr. R. C. Augustine, of Decatur, Ill., before the Illinois Society of Optometrists in session to-day.

Davison-Paxon-Stokes Co.

Unusual Values For Thursday That Women Will Want to Know About in the

Down-Stairs Section

21c yd for Wash Fabrics. Values up to 50c yard. Silk-and-cotton mixed materials—rough Tussah Silks, stripe Tussah Silks, self-colored Jacquard Silks, broaded Silks and two-toned foulards—all silk-and-cotton fabrics—26 and 27 inches wide.

10c yd for regular 25c white goods. Striped and checked dimities, fancy poplins, sheer white lawns with ratine stripe, and many other white fabrics, all priced regularly at 25c. Special for this sale at 10c yard.

10c yd for regular 12 1-2c Dress Percales; checks, stripes and dots. All fast colors.

10c yd for Renfrew Zephyr Ginghams; checks, stripes, plaids and solid colors. Priced here regularly at 12 1-2c yard.

8c yd for printed Madras Cloth for curtains; an assortment of attractive designs. Regular 12 1-2c value.

7½c yd for White Dimity, small checks for infants' dresses. Regular 10c value.

9c yd for printed Batiste, floral effects, stripes, checks and two-toned designs.

A Good Corset at 49c

The N. H. Corset, medium bust, long hips; sizes 19 to 30; 49c.

$1.50 Night Gowns at $1.00

Pretty lacy garments—the Empire yoke and butterfly sleeves are formed of sheer shadow lace; the gown is of fine, soft nainsook; fresh, new, beautiful gowns at this special price for Thursday.

Children's Dresses

19c Each for little tots' colored wash dresses of percale, prettily trimmed with solid color bands; low neck, short sleeves; 2 to 6-year sizes.

49c Each for girls' white dresses of sheer lawns or madras; some with embroidery trimming, others trimmed with pretty wash braids. They are regular 75c dresses.

98c Each for girls' dresses of ratine, tan, blue and black stripes, solid color pipings and tie to match. Regular $1.50 dresses.

Women's $7.50 Silk Dresses at $3.85

Just the dresses wanted by many women to slip into on many occasions in summer. There are foulards, striped taffetas and natural color pongees.

$1.98 for dainty, cool dresses of all-over embroidery, lace trimmed.

69c for white linene skirts in several different models.

$1.00 for sheer white voile waists, prettily trimmed with lace, and blue, pink or lavendar bands. Regular $1.50 value.

$2.95 for $5 white lingerie dresses; they are trimmed with wide lace band.

BOARD "BREAKS" THREE POLICE; 3 SUSPENDED

Chief Satisfied With Results of Blind Tiger Inquiry—Says Drinkers Must Go.

With three policemen discharged from the force and three others suspended for 90 days by the Board of Police Commissioners Tuesday night, Chief of Police Beavers declared Wednesday morning that he is satisfied with the results of his investigation of the negro blind tiger at 127 Auburn Avenue and of drinking among policemen.

He declared the investigation of the department will continue until every policeman against whom there is even the shadow of suspicion shall have been investigated and the Commissioners given an opportunity to take action.

"I intend to run down all reports that policemen have been visiting blind tigers and drinking," the Chief declared, "and i shall continue the investigation until I have broken up the practice and gotten rid of all drinking members of the force."

Two of Accused Cleared.

The policemen who were discharged by the Commissioners were Robert A. Wood, J. P. Born and Max C. Folds, the latter recently acquitted of a charge of murder in the killing of a negro on Peters Street last December.

Patrolmen R. T. David, J. J. Jackson and Roundsman Bailey were suspended for 90 days, and Patrolmen J. E. McDaniel and L. W. Evans were exonerated and granted full pay for the time they were suspended by the Chief.

The action of the board was in direct opposition to the stand taken by Mayor James G. Woodward, who entered a vigorous protest against the discharge or suspension of the suspected officers.

"You can't believe a nigger against a white man," declared the Mayor, "and that is just what this board will have to do if they find these men guilty."

Believes Moon Blameless.

The Mayor intimated that he will urge Chief Beavers to bring charges against Plainclothes Officer Moon, who admitted on the witness stand that he drank whisky in Ola Bradley's blind tiger, at 127 Auburn Avenue, for the purpose of getting evidence. The Chief, however, is inclined to believe that Moon was only carrying out his instructions.

All of the accused men were represented by attorneys, among them J. Y. Smith, Colonel Harvey Hill, Aldine Chambers and William M. Smith. The specific charges against the six men against whom action was taken were that they visited the house and drank whisky with the inmates.

H. T. Adams, a member of the vice squad, who exposed the six patrolmen, testified that he had several times seen men and women entering Ola Bradley's place.

Saw Police in House.

"On the night of June 27," he said, "I saw Sergeant Bailey and Patrolman Wood in the house. A negro woman poured whisky out of a jug, and Bailey and Wood took it. We saw them with the liquor in their hands, but did not see them drink it."

He testified that he did not see Evans there.

Moon, Adams' partner in the inquiry, testified that he saw David, Bailey and Wood enter the house about midnight.

"David went in first," Moon said, "and I saw a negro girl pour something out of a jug into a glass and hand it to David. Ola Bradley came in about that time, and the girl poured something out for her."

Carrie May Cutwright, one of the inmates of the place, testified that she drank whisky which Officer Folds bought for her.

Woman Tells of Fight.

"Mr. Folds and another officer, whose name I don't know, had a fight one night because one called the other a liar," the woman said. "One night Mr. Folds put a ring on my finger and I lost it. He said it was all right about losing the ring."

Ola Bradley, the woman who ran the blind tiger, swore she did not sell whisky to any policemen, but that she never objected when one helped himself.

"I invited Mr. Wood and Mr. Bailey to come to the house to see the girls dance," she said, "and when they wanted something from the ice box, I never objected. Mr. Jackson took two bottles of beer from the ice box one night, bu he didn't pay for it."

Dies From an Injury Of Twenty Years Ago

GRIFFIN, July 9.—J. B. Cass, a railroad telegraph operator employed by the Central of Georgia Railway Company, is dead here as the indirect result of an accident of 20 years ago, when he jumped from a burning railroad bridge. His liver was then dislocated and entangled, and ever since it has caused him more or less worry.

On Sunday night Cass was stricken with paralysis, superinduced by the old injury.

Williamson Drives Out 'Blind Tigers'

GRIFFIN, July 9.—The little town of Williamson, near here, has launched a fight against blind tigers.

Complaints had been made from time to time, but no action was taken by Council until citizens under the leadership of Dr. J. C. Beauchamp banded together in a determined war against blind tigers and immorality of every kind. Since then the tigers have gone to other parts. Council is now co-operating in the crusade.

The Sunday American goes everywhere all over the South. If you have anything to sell The Sunday American is "The Market Place of the South." The Sunday American is the best advertising medium.

BOY JUDGES PONIES LIKE TRAINED EXPERT

Picks Out Best Three—Contestants Have Twenty-two Days More to Hustle for Prizes.

An even score of days remain in The Georgian and American Pony contest—that is, just twenty working days and two Sundays.

These should be crowded with endeavor on the part of the boys and girls racing for the twenty-two fine little animals which will be given away as soon after July 31 as the last mail of that date is in and the final results in all districts known.

At Grant Park, where the contestants picnicked July 4, one of the tiniest, and yet one of the most successful of the contestants went over the ponies like an expert judge of



Estelle Sullivan, 4 West Peachtree Street.

Louise Chewning, 98 Formwalt Avenue.

horseflesh. This ten-year-old lad "sized them up" from the side, from in front, and from behind. He examined their legs critically.

"Mamma," he said, "the black one has the most style, but I think the spotted one has the best face. That one over there is the largest and strongest. If I can't have one of these three, I'll be disappointed."

There is only one way, however, in which the boys and girls can have their pick of the ponies, and that is, getting the most votes. The boy or girl who gets the most votes of any in all districts will have first choice. The others will have their choice in order standing, until the winner with the least number of votes gets the last pony—which is likely to be just as attractive and certainly will be just as serviceable, kind and well trained as the first one chosen.

The present attractive bonus offer closes July 19. Until 10 o'clock that night, there will be liberal amounts of extra votes given for every club of $35, $25 or $15 in subscriptions turned in by contestants.

All the contestants and their parents, particularly their parents, are invited to Grant Park Sunday afternoon. The ponies will be there, some harnessed and some saddled, and there will be rides for all the boys and girls. The contest manager is especially anxious to have the older folks see the Shetlands, and meet those who have the contest in charge to confer on ways and means of helping the children win the prizes.

COURT IS SCORNED IN CAMINETTI CASE

Grand Jury Gives Report, Censored by Judge, to San Francisco Papers.

SAN FRANCISCO, July 9.—Precedents were rudely overturned in the United States District Court here today when the retiring Federal Grand Jury's report regarding the Caminetti-Diggs white slave case, rejected by the court, was published in the San Francisco newspapers.

The report contained comments upon the case displeasing to the court and Judge VanFleet ordered the report changed. It was changed and the altered report was filed, but the members of the Grand Jury handed copies of the paragraphs to which the court objected to the newspapers.

The Grand Jury called the action of Attorney General McReynolds in ordering a delay in the trials of the two young men charged with taking two young girls into another State for immoral purposes "unfortunately weak."

The rejected part of the report stated that the Grand Jury viewed President Wilson's action in the case "with sadness and regret."

W. M. White, Aged 61, Falls Dead in Street

William M. White, 61 years old, dropped dead at 58 Carroll Street at 9 o'clock Wednesday morning. Mr. White was a carpenter, and resided at 238 Bryan Street. Heart failure is thought to have caused his death.

He is survived by his wife and two daughters, Mrs. J. H. Shipp and Mrs. W. R. McCarthey, both of Atlanta. Funeral announcements will be made later.

10 One-Legged Men Witnesses in Court

EDWARDSVILLE, ILL., July 9.—Ten one-legged men appeared in court here when the case of Walter Taylor against the Commonwealth Steel Company was called.

Taylor seeks damages for the loss of a leg. The witnesses were in court to testify that a man crippled as Taylor is can find employment.

Make State and County tax returns now. Office corner Pryor and Hunter Streets. T. M. Armistead, Tax Receiver.

REDMOND PICKED AS IRISH PREMIER

"Patriots" Take First Steps Toward Formation of a Parliament—Hot Fight Foreseen.

Special Cable to The Atlanta Georgian.

DUBLIN, July 9.—John Redmond, the Irish leader who has spent his life working for home rule, has been tentatively selected by influential members of the Irish Nationalist party to be Premier of Ireland when autonomy is attained.

Home rule now is merely a matter of time, the bill having passed its third reading on its second passage in the House of Commons this week.

At a conference of "Irish patriots" here to-day first steps were taken toward the formation of a Parliament. The Nationalists hope to get back the old-fashioned House of Lords for the Senate.

There will be a strong opposition party in the Parliament and bitter political quarrels are in prospect when the Irish get to making their own laws.

It is understood that Mr. Redmondd has consented to accept the premiership.

Alleged Bigamist Held at Columbus

COLUMBUS, July 9.—George Weller, formerly employed at a local cotton mill, has been bound over to the Superior Court of Muscogee County on a bond of $500 on a bigamy charge and in default of bond committed to jail.

Saturday a week ago Weller eloped with Inez Davis, a 15-year-old girl, and was married to her by Justice of the Peace M. F. Hood. The mother of the Davis girl, on learning of the marriage, had a warrant sworn out for Weller, but he fled to Fairburn, taking his girl wife with him. He was arrested there and returned here for trial.

3 DEAD IN ILLINOIS STORM.

CHICAGO, July 9.—Three deaths in Northern Illinois were reported today as the result of last night's terrific wind and electric storm that swept a large area.

SOUTHERN RAILWAY
Mountain Excursion,
Thursday, July 10.
Western North Carolina.
$6.00 Round Trip $6.00

Delightful season to visit "Land of the Sky" and "Sapphire Country." Special train leaves Atlanta Terminal Station 8:05 a. m., arrive Asheville 6:30 p. m. Regular train leaves 8:45 p. m., arrives Asheville 7:00 a. m. Tickets good to return until July 20th. Telephone Main 142 for complete information.

FARMERS RALLY TO UNION HEAD IN SCREVEN

President Barrett Receives Hearty Welcome at Sylvania—Impetus Given Organization.

SYLVANIA, July 9.—Charles S. Barrett, national president of the Farmers' Union, and L. M. Rhodes, State President of Tennessee and chairman of the national board of directors of the union, are stirring the farmers of Georgia as they have never been stirred before in recent years.

Sylvania, the heart of Screven County, was alive with farmers, their wives, their sons and their daughters Tuesday to hear Barrett and Rhodes tell of the future of the farmers of Screven County and the Farmers' Educational and Co-Operative Union of America.

Screven Farmers Alive.

It did not require the presence of Barrett and Rhodes to awaken interest in the Farmers' Union in Screven County, as the farmers appear to be fully alive to the advantages of the organization.

The farmers of Georgia believe in Charlie Barrett and love him. He is one of them. No Governor ever met with a greater reception than did Barrett on his arrival in Sylvania. Crowds were gathered at the station when the train arrived, and the march to the hotel was impeded the entire distance by rugged, honest, good old farmers who were determined to meet and shake hands with their president.

Rhodes Wins Hearers.

After the masterful address of Chairman Rhodes he was next in popularity to President Barrett. A big, whole-souled farmer, talking to brother farmers, Rhodes hit true to the spot with every word—and he is an orator, too. For more than an hour he fired volleys of truths and advice to the farmers that won them every one.

President H. C. Evans and Secretary D. B. Newton, of the Screven County Union, were about the busiest pair in Sylvania in many moons. But they are rejoicing in the fact that their union and Screven County are receiving praises from the national president and the chairman of the national board of directors on the splendid work they have done.

The impression prevails in Sylvania to-day that after this rally there will not be a half dozen farmers in Screven County out of the union in a month.

War Spells Freedom For Turkish Women

NEW YORK, July 9.—The Cunard steamer Irvenia yesterday brought home Dr. Patrick Mary Mills, president of the American College in Constantinople, and hera ssociates, Dr. Louise B. Wallace and Dr. Isabel Frances Dodd.

Dr. Mills said the loss of so many men in the Balkan war had left many positions in Turkey to be filled by Turkish women. The doctor added that the Mohammedan women have taken well to the work and predicted they will soon have as much freedom as their American sisters.

Revival Adds Forty Members in 2 Weeks

Protracted services at the Inman Park Baptist Church have resulted in the addition of forty new members to the congregation in two weeks.

W. Lee Cutts, who assumed the pastorate two weeks ago, inaugurated his term of service by the beginning of revival services. Meetings are held at 8 o'clock every evening.

The congregation expects to dispose of the present edifice to erect a new church nearer the heart of Inman Park.

Morals of a Parrot To Be Saved by Law

ALTON, ILL., July 9.—Mrs. Geneva Littlepage has applied to Justice Gorman for a replevin writ to obtain possession of a parrot to save him from the baneful influences of a saloon.

"The bird never swore once in his life, and I can't bear the thought of his learning to curse," she told the justice.

Mrs. Littlepage said the parrot had been stolen and when she next heard of it the bird had been sold to a saloonkeeper for $10.

Woman's Curiosity Costs Her 3 Fingers

PHILADELPHIA, July 9.—Curious to know what was in a "tin box," which her husband had brought home, Mrs. Fredrick Ihrie tried to pry it open with a knife.

It exploded and removed three of her fingers. It was a railroad torpedo

BOOSTER WOULD PUT FAIR FACE ON BUTTON

The two booster button designs offered by James P. Windsor, bank cashier.





Slogan-Maker Suggests Contest to Find Prettiest Girl for Atlanta Badge.

The contest editor was thrilled today when, looking through the "500,000 Club" slogans brought in by the last mail, he found a suggestion that a beauty contest be held and that the face of the prettiest Atlanta girl be placed on the "500,000 Club" buttons.

The idea comes from James F. Windsor, an assistant cashier of the American National Bank. He submitted a well executed design with a fair face upon it, and around the border were the words:

"Watch Atlanta—She'll Get You Yet. 500,000 by 1920."

In a second design Mr. Windsor was not less enthusiastic. In the border of the button hole his line is: "A Half-Million City by 1920." Then in the center the words: "Grow With Atlanta. It's Great."

Judges Face Big Task.

Every mail brings in a larger and larger number of contestants. It's going to be no easy job for the judges, John W. Grant, Wilmer L. Moore and Walter C. Taylor, to say which is the best. But when the slogan is selected and announced in next Sunday's American the winner will receive a crisp check for $25.

Ther are no rules except that all slogans must be in by Saturday. Then when the buttons are made the winner can enjoy the glory of his accomplishment for months and months to come, for the buttons will be worn by thousands and thousands of Atlantans.

Just to show how widespread is the interest in the slogan contest and the "500,000 Booster Club," The Georgian will continue to print a number of the best suggestions as they come in.

Some Slogans Suggested.

"Atlanta, Ga., Half-Million City. The Empire City, the Empire State. 1920—500,000."—E. Loyd Thomas, 1423 Candler Building.

"Altogether Atlanta, Ga. The Half-Million Club. 1920—500,000."—C. M. Hudgins, 1423 Candler Building.

"All Roads Lead to Half-Million City of Atlanta."—E. E. Allen, 180 Hunnicutt Street.

"Atlanta Wins." "1920—500,000 Club, Atlanta"'—Alton L. Rogers, 352 West Third Street.

"You Need Atlanta—Atlanta Needs You—500,000." "Atlanta for All—All for Atlanta."—B. A. Ratterree, 147 North Jackson Street.

"Atlanta Means Progress."—W. L. Rogers, 352 West Third Street.

"500,000 by 1920—Atlanta."—Mrs. Joe Arnold, 46 West Baker Street.

"She's Sane," Says One.

"Alive, Alert Atlanta. 500,000 Population, 1920."—Mrs. J. F. Anthony, 32 Stirling Street.

"She's Sane, Not Vain, and We'll Prove It."—Miss M. E. Heard, White Plains, Ga.

"Atlanta's Half-Million Booster Club Will Win a Half-Million in 1920."—L. C. Bell.

"The Atlanta Spirit Builds Better Than It Boosts. 500,000 by 1920." "Atlanta Builds While Others Boost. 500,000 by 1920."—George R. Bodine, 69 East Fair Street.

Returns to Find Wife Is Remarried

Indiana Enoch Arden Wandered Away From Family During Mental Lapse—Was Thought Dead.

ANDERSON, IND., July ..—After having been mourned as dead by his family for many years, Mark McCandliss, who mysteriously disappeared from this city twelve years ago, suddenly returned, and, like Enoch Arden, found his wife married to another.

McCandliss appeared at the home of his wife's mother, Mrs. Martha Hackenberg, 1612 Halford Street. As it happened his two children, Marie and Dan McCandliss, were both at the home of their grandmother. Mrs. Hackenberg at once recognized her former son-in-law and pointed out his two children, who are now almost grown.

McCandliss said he had very little recollection of having left Anderson, and that for the last twelve years had wandered all through the United States.

Make Money
Reading
Want Ads.

Opportunities await you in every Want Ad in The Georgian. The one you overlook to-day will be your neighbor's to-morrow. Take advantage of them. Don't let him reap the golden harvest that awaits you in every column.

Paints Masterpiece On 'Married Bliss'

ST. LOUIS, July 9.—One of the most-talked-of pieces of art in St. Louis hangs in the home of Dr. Robert E. Wilson, 4259 Lindell Boulevard, and was painted by Mrs. Wilson. The canvas is called "The Story of a Young Girl's Love," and covers the entire wall space in the parlor of this magnificent colonial home.

Mrs. Wilson's friends claim the painting illustrates her blissful married state.

Many persons have good tenants moving into their property to-day merely because yesterday they had an ad in The Georgian's "For Rent Columns. Phone Main 8000 or Atlanta 8000.

ROBINSON'S
BLACK BITTERS

For the relief of all who suffer with Indigestion in any form, Dyspepsia, Heart Burn, Sick Headache, Languor, Sour Stomach, Giddiness, Bad Breath, Depression of Spirits, Sleeplessness, Impatience, Nervousness, Loss of Appetite, Yellow Complexion, Constipation, and all those wretched feelings that accompany indigestion; will cure colic, cramp colic, pains in back, shoulders, hips and sides, neuralgia, ovarian pains, diarrhoea, dysentery, piles, rheumatism, and has no equal as a female regulator. Now, when we say that it will relieve and cure these troubles, we mean just that. It is not guesswork on our part, for we know from direct personal experience what it has done for years and years, and we point with pride to our thousands of friends who have been relieved from these very troubles by the use of ROBINSON'S BLACK BITTERS. We will go further and say that so strong is our belief that we can cure you if suffering with any of the above troubles, that if you will buy a bottle and use as directed, and are not entirely satisfied with the results we will gladly return your money. This is fair. Try us.

$1.00 a bottle, 6 bottles for $5.00. Express prepaid on all orders for $3.00 and up.

Coursey & Munn, Atlanta, Ga. Corner Broad and Marietta Streets.

BARRIER TO HALT WEEVIL PEST PLANNED

Senator Smith of South Carolina Sponsor for Scheme to Save Southeast Millions.

WASHINGTON, July 9.—Plans for barring the boll weevil from Georgia, most of Alabama, Florida, South Carolina and North Carolina and saving the cotton growers millions of dollars a year are being drafted by Senator Smith, of South Carolina, with the tentative approval of Secretary of Agriculture Houston.

The weevil has already swept over Texas, Oklahoma, Louisiana and Arkansas, and is moving eastward into Alabama.

Senator Smith's plan is for the Federal Government, with State co-operation, to prohibit the growing of cotton in a belt which would separate the Atlantic Coast States from the Southwestern States.

As the boll weevil migrates only from cotton field to cotton field, the Senator believes this belt would save the States to the east of it from the pest.

According to investigation, the narrowest belt which Senator Smith urges where a barrier might be raised, would be in Alabama, between the mountains near the Tennessee line and the gulf. This would be 250 miles long and 50 miles wide.

Senator Smith's plan is to have the Federal Government compensate the farmers in this zone for not planting cotton. He yesterday consulted Senator Kern, the Democratic leader, and won his approval of a feasible plan.

Texas Bankers Are To Aid the Farmers

FORT WORTH, TEXAS, July 9.—Peter Radford, president of the Texas Farmers' Union, in a public statement says:

"In Texas cotton is the money crop, and the problem of marketing it intelligently has absorbed the attention of the leaders of economic thought for half a century. The crop is ofttimes mortgaged, and debt is such a hard taskmaster that the farmer, in order to escape it, rushes to the market with his products and down goes the price.

"To relieve the pressure the bankers are advancing the farmers $35 a bale at 6 per cent, payable when the cotton is sold. The title to the cotton rests with the farmer and he can sell when he pleases, and there is no longer occasion for disposing of his crop on a weak or glutted market.

THE STRONGHOLD

Savings Deposits
$1,068,073.95
June 30, 1913

Deposits made on or before July 10th draw interest from July 1st

4% Interest---100% Safety

YOUR ACCOUNT INVITED

Central Bank & Trust Corporation
Capital $1,000,000 Asa G. Candler, President
CANDLER BUILDING
Branch: Cor. Mitchell and Forsyth Sts.

Eiseman Bros., Inc.

Established 1865
Incorporated 1912

Such a Saving!

You can now choose from amongst seven of America's most notable lines of clothing and select your

SUMMER SUIT

At a
Discount of

25%

Big reduction on Men's Soft Shirts---Underwear---Pajamas---Night Shirts---Hosiery and Neckwear.

Staving Bargains throughout the entire Children's Department---Clothing---Underwear---Blouses---Shirts---Hats and Shoes.

25% Discount on 50 Styles of Men's STRAW HATS

Our Store Closes Wednesday at One o'Clock During July and August

Eiseman Bros. Inc.

11-13-15-17 Whitehall

GREEK PRINCESS GIVES GEMS TO WAR FUND

Dowager Queen Goes to the Front to Help Nurse Wounded Soldiers.

Special Cable to The Atlanta Georgian.

ATHENS, July 9.—The Dowager Queen of Greece, mother of King Constantine, left to-day for Salonika on a transport to help nurse the wounded Greeks in the military hospital there.

Many society women are volunteering to go to the front to act as nurses on the battlefield.

Princess Helene has given away half of her jewels to secure medical supplies for the Greeks.

Five priests of the Greek Catholic Church and the Metropolitan of Lahona were executed by Bulgarian soldiers on their retreat across the Struma River, before the advance of King Constantine's army, it was reported to-day in war dispatches from Salonika.

This followed the report that 700 Greeks were burned in a mosque near Kilkish by Bulgarian "irregulars."

Lahona was pillaged and partly destroyed and a number of Greek women were carried off by the retreating Bulgarians.

Servian King Stirs Soldiers to War Frenzy.

SERVIAN MILITARY HEADQUARTERS, USKUB, July 9.—A war proclamation addressed to the soldiers in the Servian army and signed by King Peter was read to the troops to-day amidst scenes of greatest enthusiasm.

A Servian column of 6,000 troops has been dispatched northward from Uskub to prevent the main Servian army from being cut off by General Kutincheff's Bulgar army, which is moving northeastward along the Struma River toward Belgrade.

A shortage of provisions threatens the Servians.

Cholera Scourge Threatens Armies.

SOFIA, July 9.—An epidemic of cholera, resulting from the great numbers of unburied bodies lying upon the battlefields in Northern Macedonia, has broken out in the Bulgarian and Servian armies.

Generals Petroff and Kutincheff, Kovatcheff and the other staff commanders in the field to-day opened negotiations with the Servian commanders for an armistice in order that the dead may be buried.

Two Sue Railroads For Heavy Damages

DALTON, July 9.—Alleging that a spark from a passing engine set fire to their warehouse, which, with the contents, was totally destroyed, the Barrett, Denton & Lynn Company has filed suit against the Southern Railway for $40,000 damages.

Another big damage suit, this one against the Western and Atlantic Railroad Company, was filed by Thomas D. Hawk, asking $50,000 damages from having lost a foot and hand when run over by a train on that road.

Sues for Whisky Seized by Police

HUNTSVILLE, July 9.—A law suit the outcome of which will be interesting to a great many people in dry towns has been instituted here by Jack Lamar against the Southern Express Company for 56 pints of liquor which was shipped to him by express and which was never delivered because it was seized by the police.

The whisky is still held by the police. Lamar claims that the company is responsible for its delivery to him.

THE PLAYS THIS WEEK

Forsyth Bill Pleases.

A variety bill of unusual quality is the offering at the Forsyth. There is nothing on the program that is a waste of time or in the slightest boring.

Eva Taylor and company present "After the Wedding." The many complications produce comedy situations that are thoroughly enjoyed. Hines and Fox continue to score a genuine hit and the other acts are all being well received.

Valerie Bergere and her own company in "Judgment," her newest sketch, will be the attraction next week, with six other Keith features.

Grand's Pictures Draw Big.

Edison's Talking Pictures with splendid first-run standard pictures continue to attract at the Grand continuously from 2:30 in the afternoon until 10:30 at night. This policy has been thoroughly indorsed and the house is being crowded practically all the time.

The talking pictures are now well known, and the daily change of program delights hundreds of people who have the motion picture habit.

Bijou Offering a Hit.

Will Stanton and Rosalind May, the stars in "Along Broadway," which is the offering at the Bijou this week, are two of the cleverest people who have been seen here this season and they are surrounded by a company of 30 musical comedy and vaudeville stars who are seldom ever seen even in the higher-priced theaters. The production is complete in every detail. Among popular numbers on the program were the Tango dancers, the juggling specialty and the violin solo.

Motor Club to Give Banquet.

WAYCROSS.—Members of the Pioneer Motor Club, a new organization in Waycross, will have a banquet Friday night. The club will plan for a number of endurance runs to South Georgia cities.

HEFTY 6-FOOT 'BABY' OF HOUSE WEIGHS 175



He's almost but not quite 22 years of age.

Grover C. Edmondson is one of the most industrious members of the present Legislature. He always is on hand at roll call.

He's Also One of the 245,686 Grover Clevelands, Born During the Democratic Renaissance.

Grover Cleveland Edmondson, of Brooks, is the "baby" of the present House of Representatives, being almost but not quite 22 years of age.

Mr. Edmondson does not look very much like a baby, as he is 6 feet 2 inches in height, weighs 175 pounds and has a luxuriant shock of red hair.

Mr. Edmondson is one of the 245,686 Grover Clevelands scattered throughout the United States lately coming of age.

He was born about the time the former President came back into public notice as the triumphant standard bearer of a long suffering Democracy, and the gentleman from Brooks is mindful of the obligation of statesmanship that fact piles upon him.

Mr. Edmondson has introduced a bill providing for a constitutional convention, and he expects to push it vigorously so soon as it comes out of committee—if it ever does.

In the meantime his most pressing business is moving daily that the roll call be dispensed with, and that the reading of the journal be relegated to the afterawhile.

Mr. Edmondson really is a most industrious legislator, and invariably is on hand to answer the roll call, even if he does persistently move that it be dispensed with.

The gentleman from Brooks is genuinely popular with his colleagues and comes in for much good-natured "joshing" and petting—just as the "baby" of the House rightfully should.

Mrs. M. L. Raymer's Funeral Thursday

The funeral of Mrs. Mattie L. Raymer, who died at the residence on South Moreland Avenue, Ormewood Park, at 11:30 Tuesday night, will be held at 3 o'clock Thursday afternoon from the residence of her daughter, Mrs. W. C. Sutterwhite, in South Moreland Avenue.

Mrs. Raymer is survived by two children, A. A. Maxwell and Mrs. Warren C. Sutterwhite; one brother, A. L. Adams, of Dadeville, Ala., and her mother, Mrs. Mary J. Adams, also of Dadeville. Interment will be at West View.

OBITUARY.

The body of Mrs. Elizabeth McGuirk, who died in Jacksonville, Fla., Tuesday afternoon, will arrive in Atlanta at 7:30 Wednesday night. Mrs. McGuirk was 36 years old, and is survived by four brothers, three sisters and one son, Hugh H. Dorsey. Funeral services will be held from the Sacred Heart Church at 10:30 Thursday morning. Interment at Oakland.

The funeral of John H. Fitten, who died at his home at East Lake Tuesday morning, will be held from All Saints Church at 4:30 Wednesday afternoon. Mr. Fitten was 27 years old, and is survived by his mother, two sisters, Mrs. Paul Goldsmith and Mrs. W. H. Glenn, and one brother, J. T. Fitten. Interment at Oakland.

Mrs. G. E. Bothwell, 28 years old, died at a local sanitarium Tuesday night at 11 o'clock. Besides her husband, Dr. G. E. Bothwell, she is survived by her parents, three brothers and two sisters. The body was removed to the chapel of Burkert & Simmons. The funeral announcement will be made later.

The body of Frank Bailey, who died at Kansas City, Mo., Monday, will arrive in Atlanta Thursday morning, and will be taken to the chapel of A. O. & Roy Donehoo to await funeral arrangements. Mr. Bailey is survived by his mother, Mrs. B. E. Bailey; one brother, E. W. Bailey, and two sisters, Mrs. M. Seigell and Mrs. M. A. Hullinhed, all of Atlanta.

The funeral of J. R. Royal, who died Monday at the Soldiers' Home, will be held at 2:30 Wednesday afternoon. Interment at Westview.

The funeral of Mrs. Hattie E. Bothwell, wife of Dr. G. E. Bothwell, who died Tuesday night, will be held Thursday afternoon.

Graham Smith, aged eighteen years, son of Mr. and Mrs. C. H. Smith, of McRae, Ga., died Wednesday at noon in a private sanitarium. His body will be sent Wednesday night to McRae.

Mrs. Mattie L. Raymond, aged fifty-seven years, died Wednesday at her residence on South Moreland Avenue, Ormewood Park. She is survived by her mother, one son, one daughter and one brother. The funeral will be conducted Thursday afternoon at the residence. Interment will be in Westview.

College Men Learn War in U. S. School

WASHINGTON, July 9.—The War Department camp at Gettysburg has opened with about 200 students from colleges and universities east of the Rockies enrolled for the course in special military instruction.

The War Department proposes through this camp, and another in California, to found the nucleus of a body of trained men of high intelligence who would be easily available in case of war.

Dalton Methodists Meet.

DALTON.—About 150 ministers and laymen, representing the Methodist Churches in the Dalton district, have gathered in the city for the annual district conference. The introductory sermon was preached by Rev. J. H. Little, of Ringgold.

In Girlhood Womanhood Motherhood

All understand what the headache, backache—and nervous symptoms mean. To the natural, healthful and perfect type of woman there should be no distress at such periods.

Turn to the Right Remedy.

Dr. Pierce's Favorite Prescription

acts directly on the organs affected and tone the entire system.

Ask Your Druggist

ASSEMBLY WILL VIEW SCHOOL ON JULY 19

Augusta Inspection Trip Delayed. Many Appropriation Bills Introduced in House.

The Legislature will inspect the Augusta Medical College July 19, instead of July 16, as decided Tuesday. The change was made on the adoption of the Senate amendment changing the date.

A large number of appropriation bills were filed in the House Wednesday morning. Representative Blackburn, of Fulton, filed one appropriating $35,000 for a new building at the Georgia Tech; Wood and Bennett, of Walton, asked for $10,000 for the Fifth District Agricultural School at Walton, while Hammack, of Randolph, filed a bill appropriating $20,000 to the State Board of Entomology, $5,000 of which is for immediate use in the fight against cotton wilt or black root and the boll weevil.

Among the other bills was one by Cooper and Crawley, of Ware, providing for a state banking department.

McCarthy, Myrick and Shuptrine, of Chatham, introduced a bill requiring counties to pay the expenses of returning fugitives from justice from other States.

The Committee on Constitutional Amendments reported favorably the bill providing for the new County of Barrow.

The following committees of the House are scheduled to meet this afternoon: General Judiciary No. 1 at 3 o'clock, General Judiciary No. 2 at 3 o'clock, Penitentiary at 4, General Agricultural No. 1 at 3:30.

Situation Is Unique.

The record shows the House and Senate in direct opposition to each other in this matter, which is unique.

As a rule, one House will not reverse the ruling of the other in matters of this kind, but the House evidently was determined not to go on record in this particular matter in a way that might be construed as a direct slap in the face of a band of Georgia women, intelligently undertaking to put forward their honest views.

After the House adjourned Representative Smith was overwhelmed with congratulations from numerous suffragists in the gallery who had been watching things on the floor below.

Mr. Smith, although hampered and rebuffed by parliamentary practices embarrassing in the extreme, never gave up his contest until he had put the job over.

The suffragists were jubilant over their victory, even though it did come at the very last minute.

Had the House refused the petition asked Wednesday, the suffragists had determined to meet on the Capitol steps and to invite Governor Slaton to address them.

Governor Cant' Attend.

Had this plan been carried through, it would have necessitated the Governor's taking sides, either for or against the Legislature.

Representative John Y. Smith will address the meeting Wednesday night, welcoming the delegates to Atlanta.

Goverdnor Slaton was invited to attend, but a previous engagement to dine with Chairman Wheatley and the House Appropriations Committee prevented his accepting the same. The Governor stated that otherwise he would be pleased to accept.

The Stark Senate motion to table the invitation of the women was adopted 22 to 18, as follows:

Ayes—Brown, Burtz, Bush, Converse, Foster, Harrell, Huie, W. W. Jones, Johnson, Kea, Kelly, Olliff, Parrish, Peyton, Pope, Richardson, Rushin, Smith, Spinks, Stark, Sweat and Taylor.

Nays—Allen, Bulloch, Dickey, DuBose, Elkins, Hixon, Erwin, Longino, McGregor, McNeil, Miller, Moore, Perry, Searcy, Tarver, Turner, Tyson and Watts.

Held for Mail Theft.

TIFTON.—Frank J. Davis, a negro, has been arrested here on a charge of receiving another person's mail and appropriating a letter containing a check for $17.84, intended for J. T. Davis, a Tift County truck farmer.

ASSEMBLY ASKS HOKE SMITH TO MAKE TALK

Senate Concurs in House Resolution—Many New Bills, One Killing Third Degree.

The Senate concurred in House Resolution No. 36, by Representative Miller, of Bibb, inviting Senator Hoke Smith to address a joint session of the Legislature during his stay in Atlanta. Senator G. M. Huie, of the Thirty-fifth, and Senator J. T. Hixon, of the Thirty-seventh, were appointed to represent the Senate on the Committee of Notification.

House Resolution No. 17, providing for a deficiency in the 1913 appropriations to pay the salary of the clerk of the Insurance Department, was received and referred to the Committee on Appropriations.

Senator M. C. Tarver introduced a resolution providing that the Committee on Public Property be authorized to consider all applications for use of the Senate chamber.

Would Prevent Muddles.

This resolution, which Senator Tarver said was designed to prevent a recurrence of such a muddle as the request by the Georgia Woman Suffrage Association got the Senate into, was adopted without opposition.

New bills were introduced in the Senate and referred to the proper committees, as follows:

By Senator E. L. Smith—Constitutional amendment creating Hansell County.

By Senator R. L. Dickey—Amending section 4828 of the Civil Code, which prescribes the powers and duties of city court judges.

Would Abolish Third Degree.

By Senators W. M. Olliff and Lee Pope—Amendment to the code fixing the term of office of sheriff at four years, beginning and ending on January 1.

By Senator W. E. H. Searcy, Sr.—Bill to abolish the third degree.

By Senator A. H. Foster—Bill to appoint a committee to investigate the acquirement by the State of the A., B. & A. Railroad as the most feasible means of extending the Western and Atlantic Railroad to the sea; the committee to report at the present session of the Legislature.

Congress Publishes A Volume of Prayers

WASHINGTON, July 9.—One of the most unusual documents ever issued by Congress has just come from the Government printing press.

It is a volume of 137 pages, consisting of the prayers of the Rev. Henry N. Couden, the blind chaplain of the House, during the Sixty-second Congress.

Dr. Couden, although a Republican, was re-elected by two Democratic Houses.

Women Hold Vote Majority in Town

EVANSTON, ILL., July 9.—Figures made public by the school census officials to-day showed that women in Evanston have 3,483 more votes than men.

The population of the city increased 741 during the last year, but the number of men decreased 159. There are 10,381 women and 7,233 men in Evanston.

Eckman's Alterative

FOR THE THROAT AND LUNGS.

Eckman's Alterative is effective in Bronchitis, Asthma, Hay Fever, Throat and Lung Troubles, and in upbuilding the system. Does not contain poisons, opiates or habit-forming drugs. For sale by all leading druggists. Ask for booklet of cured cases and write to Eckman Laboratory, Philadelphia, Pa., for additional evidence. For sale by all of Jacobs' Drug Stores.

ONE MINUTE

too late has caused the loss of many lives—take no chances, have your emergency calls delivered by the "SKIDDO" messengers. "Sixty Seconds From Everywhere."

PHONE 23 MILLER'S — MINUTE — MESSENGERS "PHONE 23."

"WE DELIVER THE GOODS."

BEST JELLICO LUMP COAL

$4.25

July Delivery

HENRY MEINERT COAL CO.

Phones 1787

PAY ME FOR CURES ONLY



If you have been taking treatment for weeks and months and paying out your hard earned money without being cured, don't you think it is high time to accept DR. HUGHES' GRAND OFFER?

You will certainly not be out any more money if not cured. Consultation and Examination are Free for the next thirty days.

If I decide that your condition will not yield readily to my treatment, I will be honest with you and tell you so, and not accept your money under a promise of a cure.

My treatment will positively cure or I will make you no charge for the following diseases:

KIDNEY, BLADDER AND URINARY TROUBLE, STRICTURE, VARICOCELE, HYDROCELE, NERVOUS DEBILITY, RUPTURE, ULCERS AND SKIN DISEASES, CONTAGIOUS BLOOD POISON

Eczema, Rheumatism, Catarrhal Affections, Piles and Fistula and all Nervous, Chronic and Private Diseases of Men and Women.

Newly contracted and chronic Cases of Burning, Itching and Inflammation stopped in 24 hours. I am against high and extortionate fees charged by some physicians and specialists. My fees are reasonable and no more than you are willing to pay for a cure. All medicines the purest and best of drugs, are supplied from my own private laboratory. OUT-OF-TOWN MEN VISITING THE CITY, consult me at once upon arrival, and maybe you can be cured before returning home. Many cases can be cured in one or two visits.

CALL OR WRITE—No detention from business. Treatment and advice confidential. Hours 9 a. m. to 7 p. m. Sunday, 9 to 1. If you can't call, write and give me full description of your case in your own words. A complete consultation costs you nothing and if I can help you I will.

DR. J. D. HUGHES, Opposite Third National Bank, 16 1-2 North Broad Street, Atlanta, Ga.

U. S. POSTAL SUB-STATION NO. 23 AT RICH'S.

M. RICH & BROS. CO.

Famous Center Aisle Clearaway

Pre-Inventory Sales Put Prices to Rout

Every little specialty shop that lines Rich's Famous Center Aisle enters this sale with a determination to clear away its surplus stocks and odd lots of merchandise. These newly low Pre-Inventory prices will do the work. Some examples:

Clearing 50c to $2.00 Jewelry at 39c

$1 to $2 earrings 39c—Sterling silver with pendants set with pearls and rhinestones.

$1 cuff links 39c—sterling silver base, mounted in cloisonne enamel.

$1 shoe buckles 39c—Sterling silver top, embossed. Pins beneath, 2 on card, for 39c.

$1 necklaces 39c—Graduated beads in amethyst, garnet, turquoise and cut crystal in colors, 25-inch length.

50c combination purse and card case 39c German silver in filigree designs, leather lined.

39c

$1 and $1.50 shirt waist rings 39c—Sterling silver rings, set with rhinestones, pearls, matrix, etc.

59c to $1 LaVallieres 39c—German silver, platinum finish with self or sterling silver pendants, set with stones.

$1 and 1.50 brooch pins 39c—Sterling silver base with cloisonne enamel mountings. Dainty designs.

$1 draw string mesh bags 39c—Gun metal, full mesh, good sized bags.

25c and 50c Jewelry at 10c

50c rhinestone brooches, bar pins and beauty pins.
25c sterling silver top, 9-inch stem hat pins.
25c and 50c gold plated brooches, stone settings and fancy filigree designs.
50c bright jet brooches and belt pins.
50c belt or sash pins, gold plated or French grey, with or without stone mountings.
25c cuff links, gold plated or French grey.
25c scarf pins, gold plated, imitation stone settings.
25c gold top bar pins, plain or beaded edge.

10c

$1.50 Jewel Boxes 50c

$1, $1.50 and $2 Jewel boxes in silver, ormula gold, French grey and ivory. Various styles, all silk lined. Choice 50c.

$2.98 for $6 to $10 Sterling Silver Mirrors.

$1.48 for $4 to $8 Sterling Silver Hair Brushes.

39c for $1 Sterling Silver Mounted Combs.

50c Royal Society Package Goods at 10c

Discontinued patterns of Royal Society package goods consisting of centerpieces, shaving and telephone pads and fancy work bags. Each package contains material and sufficient threads for finishing. Threads alone are worth more than we ask for the entire package.

25c packages 5c 50c packages 10c

50c to $1.50 Dress Cords 25c

Formerly these girdles were quite fashionable to wear on dresses. Now used chiefly for pillow cords, dressing sacques and bath robes.

Wide assortment in silk, gilt and silver girdles. Black, white, navy, light blue, green, helio and lavender.

Clearing 49c to 69c Stamped Goods 19c

50c aprons—Ladies' ready-made stamped lawn aprons.

49c and 69c centerpieces and squares—Austrian linen, stamped, scalloped, hemstitched and drawn work.

50c centerpices—All linen, stamped for scalloping and embroidery.

$1 to $3 Stamped Goods at 49c

Rare values here including—
—$1 stamped all linen 36-inch centerpieces, 49c.
—$1 and $1.50 scalloped and drawnwork luncheon cloths, round or square.
—$1 and $1.50 children's semi-made stamped dresses.
—$1, $1.50, $2 and $3 hand-embroidered pieces—pillow tops, centerpieces, fancy bags, pin cushions and novelties, slightly soiled.

$3 to $6 Hand-Embroidered Art Pieces $1.98

Hand-embroidered linen centerpieces, nainsook corset covers and dressing sacques, and scarfs and pin cushions.

18c to 25c Wash Goods Cleared at 10c

25c fancy plaid ginghams, sheer zephyrs for children's dresses.
25c half wool tennis flannels, for outing suits, coats, etc.
25c plain colored crepes. Odd colors such as blue, green, tan, red.
18c Quaker bookfold cheviots, sturdy fast colors, long wearing.

50c and 65c Shirting Madras 25c

Madras is the fabric par-excellence for fine waistings and shirtings. Here are elect of the madras family—the finest weaves and patterns from Scotland, England and Austria. They have sold here freely at 50c, 65c and even 75c; now we hurry them out in the Pre-Inventory Sale at 25c.

White and colored grounds in neat stripes, checks and clever patterns, 32 inches wide. See the window display. Choice 25c.

75c French Linen Suitings at 39c

Fine French linen suiting in the approved weight and texture for suits and skirts. Pure linen; splendid quality; in the clean, clear blue now so much desired. 45 inches wide.

Clearaway of Laces and Embroideries at 5c

A nickel has great purchasing power in the Pre-Inventory sale. When you see these pretty laces in the window you will realize that here, in a small way, is one of the best lace "buys" of the year.

15c to 25c Venise Bands, Cream & White, 1 to 2½ ins. 5c

Values to 25c

Matched sets of edges and insertings in round thread, Normandy Vals and Point de Paris laces. Former prices 10c, 12½c, 15c and 20c, at 5c.
10c scalloping—white cambric with colored edge. 1 inch wide, 5c.
7 1-2c and 10c all-linen laces—edges and insertings to match.
10c and 15c embroideries—odds and ends of matched sets. Beading, edges and insertings, 1 to 4 inches wide; 2 to 4 yards long, 5c.

The Best 50c Boot Silk Stockings in America at 35c

We're careful about our advertising—it must square with facts. In using superlatives to describe these 50c silk stockings, we do not overstate. For these are the famous "Onyx" stockings—you know they are standard 50c qualities everywhere.

The boot is made of pure thread silk, the feet and deep garter top are of lisle. Finely finished, wonderfully good looking and super-serviceable. All sizes in black, white or tan. Always 50c; to-morrow 35c a pair; 3 pairs for $1.

$2 to $5 Neckwear at 98c

Our Pre-Inventory policy prevents us from carrying summer neckwear over into the fall season. By the store calendar August 1st is fall—therefore all this neckwear must go before.

Choose from yokes, guimpes, hand-embroidered and lace stocks, waist sets, jabots, etc.

Men's 25c & 35c Socks at 13c

Such a little price to pay—what's wrong? Not a thing. The socks are as perfect and desirable as if you paid full price. But peculiar things happen in the Pre-Inventory Sale—this is one of them.

Socks are of cotton or silk-lisle. Splendidly made and finished. Black or tan in all sizes from 10 to 11 1-2. Only 13c.

(Main Floor, Right)

The Silk Sale

swings merrily on. The choicest silks of the loom—the most desirable silks of the season are at half price and less. Crepe de chines, silk voiles, chiffons, foulards, taffetas, messalines, ratines, and others and others. Short lengths to full pieces. All grouped thus:

39c; values to $1.00.
59c; values to $1.50.
69c; values to $2.00.

(Silk Annex—Main Floor, Left)

Corsets at Half Price

Upward of two hundred (200) corsets, including entire stock of Mme. Irene corsets, and broken lines and discontinued models of Madame Grace, Bon Ton and Mme. Mariette corsets. All sizes and styles, though not in each make.

Were $4, $5.00, $6, $8, $10 up to $25.00.
Now $2, $2.50, $3, $4, $5 up to $12.50.

(Corsets—Second Floor)

M. RICH & BROS. CO. M. RICH & BROS. CO.

The Social World

An enjoyable affair among the younger society set was the dance given Tuesday evening by Mr. Robert Crichton at the home of his parents, Mr. and Mrs. Eugene Crichton, on Forrest Avenue. The honor guests were the Misses Elizabeth and Lila Ward Hamilton, of Rome, who are Mrs. Crichton's house guests.

The nteror of the house was opened for dancing, while the lawn was made attractive with swings and rustic benches, for use during intermission. Japanese lanterns lighted the lawn and punch was served under the trees. An orchestra furnished music from the porch.

Assisting Mrs. Crichton in entertaining the guests were Mr. and Mrs. Frank D. Holland, Mr. and Mrs. Henry Troutman, Dr. and Mrs. Giddings, Dr. and Mrs. Logan Crichton and Mr. and Mrs. R. C. Cassells.

Mrs. Crichton wore a white lingerie gown and the Misses Hamilton were in pink crepe dancing frocks trimmed with lace.

Spend-the-Day Party.

Miss Eva Owens gave a spend-the-day party Wednesday in honor of Miss Marguerite Woldrum, of Nashville, Miss Ruth Thrasher's guest. Other guests were the Misses Louise Cone, Floy Eskirt, Lucile Dunn, Margaret McCollister, Ruth Thrasher, Margaret Woodin, Tommie Haynes, Sarah Owens, Messrs. Edward Walker, Henry Floyd, Herbert Snider, Edward Hardin, Walter Simmons, Howard Lewis, John Massenburg, Steve Allen of New York, the boys joining the girls for an informal afternoon party.

Second Ward Club to Meet.

The Second Ward Civic Club will hold its regular meeting Friday afternoon at 4 o'clock with Mrs. C. H. Gay, 682 Washington Street.

For Miss Eula Jackson.

The dinner dance to be given Wednesday evening by Mr. and Mrs. Robert Foster Maddox at Woodhaven will assemble a number of young people to meet Mrs. Foster's niece, Miss Eula Jackson. Dinner will be followed by dancing.

Miss Rose to Give Luncheon.

Miss Yvoine Rose will give a luncheon Thursday at the Piedmont Driving Club, her guests to include the Misses Eleanor Macey, Louise des Verges, Margaret Duncan, Dorothy Wilhelm, Madeline McCullough and Lucy Hendrix. Mrs. J. E. Wilhelm will be chaperon.

Mrs. P. L. Williams Entertains.

Mrs. P. L. Williams entertained a few friends in honor of visitors. A musical program was given. Guests were entertained by a guessing contest. Miss Kate White and Mrs. Clarence Howell won first prize. Mr. and Mrs. Fred Holcomb won second. Both prizes were boxes of candy. Punch and refreshments were served.

Guests included Misses Maud White, Eva Williams, Ethel Sims, Kate White, Della White, Stella Bagby, Mrs. L. P. Day, Miss Cora White, Mrs. A. J. Seats, Mrs. F. M. Miller, Mrs. Ollie White, Mr. and Mrs. Clarence Howell, Mr. and Mrs. J. T. Buckner, Mr. and Mrs. Claude Miller, Mr. and Mrs. Fred Holcomb, Messrs. George Seats, Augusta; Ed Williams, H. L. Thompson, J. W. Liggon, Will White, Hugh Sheets, Charlie White, Waldo Weaver, John Purefoy, Mr. Ferguson, Mr. Bagby and P. L. Williams.

Minton-Murphy.

A beautiful wedding at Baltimore of special interest to many Atlantans was that of Miss Nellie Murphy to Mr. Charles A. Minton last evening. Ushers were Messrs. Stephen P. Manly, George A. Lurz, Harry A. Roddy and Harry T. Weigman. The maid of honor was Miss Marie Lemon. Mr. Joseph J. Mahoney was best man.

The bride wore white satin charmeuse trimmed in duchess lace and pearls. Her veil, arranged cap style, was caught with a cluster of orange blossoms. She wore a pearl necklace, the gift of the bridegroom. Her bouquet was of orchids and shower of valley lilies.

A reception following the church ceremony also celebrated the twenty-fifth wedding anniversary of the bride's parents, Mr. and Mrs. John William Murphy.

Mrs. Minton, as Nellie Murphy, spent her childhood in Atlanta. She has been very popular socially since her debut here.

Mr. and Mrs. Minton will live at 922 North Fulton Street, Baltimore.

Mrs. Allen Recalls Invitations.

Mrs. J. P. B. Allen has recalled invitations to a party she was to give Friday, because of the death of Dr. George Tigner.

For Miss Sybil Green.

Miss Sybil Green, of Barnesville, the guest of Miss Mae Hall, is being tendered a series of parties. Motor parties were given for her Monday and Tuesday evening by B. E. Wash. Wednesday evening S. T. Thompson will give her a theater party. Thursday Miss Marjorie Green will entertain her at a buffet supper, and Friday evening she will be tendered an automobile party by L. Dunn. Miss Margaret Dunn will also give her a spend-the-day party, followed by a tea at the Capital City Country Club, one day next week.

Pioneer Society Entertained.

A large event of Wednesday afternoon was the tea given by Mrs. Eugene Mitchell in honor of her mother, Mrs. John Stephens, the guests including members of the Pioneer Society and a number of other friends.

For Mr. and Mrs. Morrison.

Mr. and Mrs. Robert Bruce Morrison, whose marriage took place last spring, were the honor guests at a bridge party of seven tables given Tuesday evening by Mr. and Mrs. Fred Stewart.

To Miss Lewis.

Mrs. Chris A. Rauschenberg, Jr., entertained at a "42" party Wednesday afternoon for Miss Laurette Lewis, who will be married July 17. The house was decorated with roses and pots of ferns. Prizes were a hand-embroidered handkerchief and for the honor guest a silver salad server.

Mrs. Rauschenberg wore a blue crepe de chine gown and shadow lace.

Guests were Misses Lewis, Eula Hancock, Lailah Moncrief, Mary Bateman, Mildred Harris, Lelia Branch, May Avery, Annie Rauschenberg, Mattie Rauschenberg, Lillian Lupo, Mrs. Jere Taylor, Mrs. Clyde Roberts, Mrs. W. L. Johnson, Mrs. G. W. Bogman, Mrs. F. J. White and Mrs. E. P. Harris. Mrs. Rauschenberg was assisted in entertaining by her mother, Mrs. G. W. Andrews.

For Mrs. Collier's Guests.

Mr. and Mrs. W. B. Willingham entertained at an informal supper party Tuesday evening for Mr. and Mrs. Frank Sheffield, of Americus, who are guests of Mrs. H. L. Collier. Mrs. Willingham wore a soft lingerie gown of white crepe, effectively combined with lace. Mrs. Sheffield wore a white embroidered voile. The party included Mr. and Mrs. Frank Sheffield, Frank Sheffield, Jr., and Mrs. H. L. Collier.

Picnic at Lakewood.

The Ladies' Hebrew Educational Auxiliary, which is an auxiliary to the Hebrew School, will give a picnic at Lakewood Wednesday night. Dancing will begin at 8:30 o'clock.

Lawn Party Postponed.

A lawn party to have been given by the Ladies' Aid of Gordon Street Baptist Church Tuesday evening has been postponed until Thursday evening, July 10.

PERSONAL

Miss Augusta Pearce, of New York, is visiting Mrs. Forrest Adair at her home in Druid Hills.

Swimming Party.

Mr. Robin Adair will entertain at a swimming party Wednesday evening at his home in Druid Hills. About 30 couples have been invited at 8 o'clock. After swimming a buffet supper will be served in the dining room.

Birthday Party.

Little Miss Beatrice North will celebrate her tenth birthday anniversary Thursday afternoon with a party at her home in Myrtle Street.

PERSONALS

Mrs. B. L. Dobbs and Miss Fay Dobbs are at the St. Johns Hotel, Hendersonville, N. C.

Miss Syble Green, of Vineville, Ga., is visiting Miss Mary Hall at her home on Capitol Avenue.

Mrs. John Lamar Meek and young son have returned after a short visit to Mrs. B. F. Barker at Lithia Springs.

Mrs. Charles P. Glover has returned home after spending a week with Mrs. Irving Thomas at her summer home in Clayton.

Miss Hallie Crawford is visiting Miss Lucile Marcia Thomas at the summer home of her parents, Mr. and Mrs. Irving S. Thomas, at Clayton, Ga.

Dr. and Mrs. Thomas Coleman Hodge have sold their home in West Peachtree Street and are at home with Mrs. Hodge's mother, Mrs. B. L. Dobbs, 394 North Boulevard.

Mr. and Mrs. Adolphus Webb will leave July 15 for New York and Niagara Falls. They will be away a month, stopping in Washington to visit Miss Serena Haygood.

Mrs. John Ashley Jones and Miss Mary Allgood Jones have landed in New York, after an extended European tour. They will go to Trion, Ga., for a few days before coming to Atlanta.

Miss Jessie McKee, who has been at school in Germany, will return to New York with Mr. and Mrs. W. S. Witham July 22. She will be met there by her father, Mr. Hugh McKee, with whom she will return to Atlanta.

A party of friends leaving Saturday for St. Simons will include Mr. and Mrs. H. E. Watkins and Miss Ruth Barry, Mr. and Mrs. Louis Poole and Mr. Roby Hood. They will spend two weeks.

Mr. and Mrs. Frank Sheffield and Frank, Jr., of Americus, are guests of Mrs. H. L. Collier at her home in West Peachtree Street. After a week with Mrs. Collier they will go to Atlantic City for two weeks.

A motoring party now touring North Georgia is composed of Mr. and Mrs. E. H. Moore and their little daughters, Margaret and Caroline; Mrs. C. S. L'Engle and Misses Tracy and Louise L'Engle. The party, in two machines, will spend a fortnight on their trip, taking in Tallulah for a several days' visit.

Women Fight Snider For Head of N. E. A.

SALT LAKE CITY, July 9.—While Joseph Swain, president of Swarthmore College, candidate for the presidency of the N. E. A., has a rival in Dr. Z. Snider, president of the Colorado Teachers' College at Greeley, Colo., the latter will not be chosen, if the efforts of Chicago women can avail to defeat him.

The Chicago delegation is embittered against Dr. Snider because of the position he took in 1910 when he opposed Mrs. Ella Flagg Young, the only woman ever elected president of the N. E. A.

Sunday "Blue Law" Urged.

COLUMBUS.—Because of the many complaints that the Mayor and Aldermen of Phenix City, Ala., have received in regard to merchants having their places of business open on Sundays, the aldermanic body is seriously considering the enactment of a "blue law" that will keep the lid on.

Composite of Tax Measures Planned

A composite bill of the various tax reform bills introduced in the House will be drawn by a subcommittee of five of the Ways and Means Committee. This course was decided upon at a meeting of the committee yesterday afternoon.

Chairman L. R. Akin, of Glynn, will be subcommittee chairman. Other members are L. J. Cooper, J. E. Sheppard, F. A. Lipscomb and Dr. A. S. J. Stovall. The Lipscomb, Sheppard and Ledbetter bills will be given most attention.

MACON BELLE GUEST OF ATLANTA FRIENDS

Miss Mary Scandret, guest of Mrs. Henry McLean, is being ntertained.



Popular visitor was chosen Queen of Georgia at U. C. V. reunion in Macon

GEORGIA NEWS IN BRIEF

NASHVILLE.—Rev. A. C. Suhler, of Boston, Ga., has accepted a call of the Nashville Baptist Church.

Acquitted of Gaming Charge.

AMERICUS.—Solicitor Zach Childers was acquitted at his trial here in the City Court before Judge W. M. Harper of a charge of gaming.

Bonds Carry 121 to 1.

JACKSON.—Jackson voted for imously, 121 of the 122 votes cast sewerage bonds Tuesday almost unanbeing in favor of bonds. Work will be started on the sewerage system at once.

Tift Court in Session.

TIFTON.—The spring term of Tift Superior Court is in session with Judge W. E. Thomas presiding. The Grand Jury elected J. L. Pickard chairman.

Masons Meet at Thomasville.

THOMASVILLE.—Thomasville is full of Masons to-day attending the Second District convention of that order. Addresses and degree work are occupying the time of the delegates.

Alleged Embezzler Returned.

TIFTON.—Detective Frank K. Lowry, of the Philadelphia Bureau of Police, has left here with Harry L. Kramer, arrested last week by Chief of Police Thrasher, on a warrant from Philadelphia, charging embezzlement.

Columbus Veteran Dead.

COLUMBUS.—J. H. Galloway, a Confederate veteran, 72 years of age, who died here yesterday, was buried to-day. Mr. Galloway was one of the very few members of the Free Will Baptist Church in this section.

All-day Singing at Fair.

MACON.—An all-day singing festival, participated in by several thousand gospel singers, on Saturday, October 25, will be one of the features of the Georgia State Fair this year. A. W. Pace, of Eastman, is chairman of the committee in charge.

Muzzles Urged for Logs.

THOMASVILLE.—The Health Committee of Thomasville has recommended that all dogs in the city be muzzled until October 1, and Council will probably act on the recommendation at its next meeting.

$10,000 Fire in Columbus.

COLUMBUS.—Fire destroyed two residences on First Avenue, owned by Ed Sauls and H. L. Woodruff. The former was occupied by J. W. Fuller and the latter by Philip Flenburg. The loss was about $10,000. Three other houses were damaged.

To Boost Macon in West.

MACON.—Macon is going to send a booster train, advertising Georgia as well as this city, on a tour of the Middlewest and Northwest early in the fall, under the auspices of the Chamber of Commerce and carrying about 100 representatives of firms and manufactories.

Melon Season About Over.

THOMASVILLE.—The watermelon season here is about over. The growers generally are well satisfied. Although the season has been comparatively short, prices have been good and have held up uniformly, the average for good melons having been $100 per car.

Ban Put on Whistle.

COLUMBUS.—A practice in Columbus that runs back for a long period was discontinued, when an edict went forth from the city that the practice of blowing the roundhouse whistle of the Central of Georgia to call out wrecking crews must be discontinued.

Sentenced Within Two Days.

MACON.—Richard W. Blackshear, of Dublin, a substitute rural mail carrier, was sentenced by Judge Spear, for embezzlement, to serve three years in the Federal Reform School at Columbia, S. C. The boy pleaded guilty and was sentenced two days after committing the offense.

Old Member to Burn Mortgage on Church

Unusual religious services will take place in St. Paul's Methodist Church next Sunday morning. A $6,000 mortgage, the last debt overhanging the beautiful $50,000 edifice, will be burned.

Miss Esther Cook, one of the oldest members of St. Paul's Church, will touch a match to the mortgage. Around her will be gathered the 2,500 members of the congregation, the largest in Atlanta. The Rev. B. F. Fraser is pastor of the church.

"Joy Train" Reaches Waycross.

WAYCROSS.—Waycross to-day is enjoying more money than the city has had in circulation for a month. The reason is simple—yesterday the "joy train" of the Atlantic Coast Line distributed about $140,000 in cash to the employees here.

Fulton Convict Escapes.

JACKSON.—Taking advantage of his position as trusty, Sim Johnson, a negro serving 15 years for burglary, sent up from Fulton County, has escaped from the Butts County convict camp at Flovilla.

Why is the soda cracker today such a universal food?

People ate soda crackers in the old days, it is true—but they bought them from a barrel or box and took them home in a paper bag, their crispness and flavor all gone.

Uneeda Biscuit—soda crackers better than any ever made before—made in the greatest bakeries in the world—baked to perfection—packed to perfection—kept to perfection until you take them, oven-fresh and crisp, from their protecting package. Five cents.

NATIONAL BISCUIT COMPANY

SUIT DISCLOSES LOVE LETTER CHAMPION

Wife Gets Divorce on Strength of Correspondence—Numerous Marital Tangles Bared.

Atlanta's champion receiver of love letters was unearthed in Judge Bell's "divorce mill" Wednesday morning in the hearing of the suit of Mrs. Mary W. Bryan against her husband, Robert C. Bryan.

Mrs. Bryan testified that when cleaning house one day she found 150 letters, all of an amorous nature, hidden in her husband's trunk. All, she declared, were from a girl in Florida, and the dates on the first and the last letter were only about two months apart.

She was granted a decree by the jury, and the custody of their 3-year-old daughter was awarded to Bryan's father by agreement.

Wife Got Four Nickels.

Mrs. Maude Coan, applying for a divorce from her husband, James Clifton Coan, testified that from March, 1910, when they were married, to September, 1910, when they separated, he gave only four nickels to her support. She was given a decree.

Mrs. Lulu A. Baron testified that her husband, A. L. Baron, often told her she would look better dead than alive, and that she woke up one night and he was trying to choke her. She was granted a first verdict.

Probably the most unusual case of the present session of the court was that of Mrs. Lucy Bloomer, who applied for a divorce from Jacob Bloomer, with whom she said she had lived as his wife for fifteen years, though no marriage ceremony ever was performed. She admitted on the stand that though she had borne Bloomer's name and had introduced him as her husband, he had always disclaimed the marital relationship and had introduced her as his "hired woman."

The case was tried before Judge Ellis, who ruled that Mrs. Bloomer could not show that she was ever married to Bloomer, and was therefore not entitled to a divorce. Under his instructions the jury returned a verdict for the defendant, declaring that no marriage relation had ever existed between them.

Contractor Is Warned.

John T. Anglin, a railroad man, filed an answer to the petition for divorce of his wife, Mrs. Mamie Anglin, in which he charged her with infidelity, and named W. R. Jester, an Atlanta contractor, as co-respondent.

Jester took her auto riding and to ice cream parlors, he asserted, and when she returned home she wrote to Jester a letter in which she addressed him as "My Dear Darling."

Anglin charged that his wife, her father and Jester plotted for her to go to San Francisco to visit her mother, and then Jester met her there. Anglin swore he trailed Jester and his wife to Los Angeles, El Paso, Houston, New Orleans and Montgomery, and finally overtook them at Macon. There, he said, he gave Jester a beating. The case was held over until the next term of court.

Nadolsky Asks Name He Can Tell by Phone

NEW YORK, July 9.—Because it takes him two minutes or more to make his name clear in a telephone conversation, Nathaniel L. Nadolsky, of this city, applied to the Supreme Court to change his last name to Nodell.

Cut Off Water to Bring in Suburbs

MACON, July 9.—In the future the Waterworks Commissioners will not allow any extensions of the water mains beyond the city limits. For two years it has been the custom to lay mains for contiguous suburbs beyond the city limits, and these customers have been supplied at the same rate as consumers living within the city.

Now the out-of-city users of water will pay a much higher rate, and other similar connections are prohibited. This is expected to promote the movements now under way in several sections to incorporate with the city.

Elks' Lodge on Trial In Prohibition Case

MACON, July 9.—The Macon Lodge of Elks is on trial in the Superior Court to-day on a charge of violating the State prohibition law. The secretary and members of the governing board are the specific defendants.

Solicitor Ross, being an Elk, is disqualified and B. J. Dasher is prosecuting the case. All witnesses who are members of the order are excused from testifying, if they claim the exemption, on the theory that their evidence might tend to incriminate them. Seven lawyers, all volunteers, are conducting the defense.

Dr. Lykes Made Dairy Agent for Southern

Prof. H. P. Lykes, who for the past three years has been in charge of the animal husbandry department of the Georgia Experiment Station, has been appointed assistant dairy and poultry agent by the Southern Railway and will have headquarters in Atlanta.

He will devote his time to the lines of the Southern Railway in Georgia—the Georgia Southern and Florida Railway, the Augusta Southern Railroad, and the Tallulah Falls Railway.

Women Campers in Trousers Stir Town

LAKE HOPATCONG, N. J., July 9. Women campers on the lake shore have taken quite a fancy to male attire, and they are wearing khaki trousers almost universally.

Some of the less timid have gone so far as to appear in stores and other places in their trousers. Some of the more puritanical are discussing having measures taken to prevent their sisters from "parading" in anything but the accepted feminine attire.

2 FLYERS DIE IN FALL.

Special Cable to The Atlanta Georgian.

WUERZBURG, GERMANY, July 9.—Herr Lendner, a German aviator, and a Frenchman who was riding as a passenger were killed here to-day during an aeroplane flight.

STODDARDIZE!

It means Dry Cleaning SATISFACTION

--- to Men and Women!

A WAGON FOR A PHONE CALL.

We pay Charges (one way) on Out-of-Town Orders of $2 or more.

Stoddard 126 Peachtree Street, Bell Phone, Ivy 43, Atlanta Phone 43 — Dixie's Greatest Dry Cleaner and Dyer

J. M. HIGH COMPANY.

Thursday and Friday

Special Sale in Shoe Dep't.



At $1.95

we place on sale a lot of Ladies' Sorosis $3.50 and $4 tan low shoes, and white canvas, one strap, turn sole slippers.

At $1.95 and $2.95

we are offering a lot of Sorosis low shoes in Patent and Gun-metal. In these you can secure a great bargain if we have your size. Come and look over one bargain table of Children's shoes at $1.00 a pair.

J. M. HIGH COMPANY | J. M. HIGH COMPANY

July Clearance Rugs, Nets and Curtains

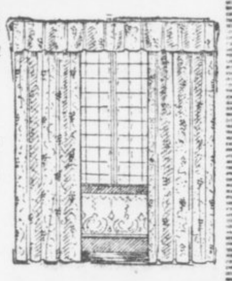

One lot plain hem and ruffled Swiss curtains. Have been $1.00 to $2.00 pair.

One lot Lace Curtains. Have been $2.00 to $4.00 pair. Now 25 per cent discount.

25% Off

50c Curtain Nets, yd.	35c
35c Curtain Nets, yd.	25c
25c Curtain Nets, yd.	18c
75c Curtain Scrim, yd.	50c
30c Curtain Scrim, yd.	22c
25c Curtain Scrim, yd.	18c

Imported Drapery Swiss, beautiful fast colors, 20c value, yard 15c

Prices Drop on 9x12 Rugs

$15.00 Wool Bed Room Rugs, extra heavy, plain or figured---cut price - $12.50

$18.00 Best 10-Wire Brussels Rugs---cut price - - - - - - - - - - $15.00

$22.50 and $25.00 Axminster Rugs---cut price - - - - - - - - - - $20.00

$9.50 Wool Fibre Rugs reduced to - $8.00

9x12 Grass and Fibre Rugs--cut price, $7.50

SALE BEGINS TO-MORROW (THURSDAY) MORNING AT 8:30.
HIGH'S RUG DEPARTMENT—MAIN FLOOR, ANNEX.

Elks Deadlocked on Choice of Treasurer

ROCHESTER, N. Y., July 9.—The Grand Lodge of Elks this morning convened to take a second ballot for grand treasurer to succeed Edward Leach, of New York, elected grand exalted ruler.

The candidates for grand treasurer are Charles A. White, past exalted ruler of Chicago; George D. Lock, of Rogers, Ark.; William A. Evans, of St. Joseph, and P. J. Brennan, of Dennison, Tex.

Central Club Plans 'Cue and Athletics

A big barbecue and sportfest will be given at the waterworks Thursday afternoon by the Central Club of Atlanta. Prominent Atlantans have been invited. There will be a boxing contest between Ed Jones and "Dude" Adams and other athletic events.

Harry Smith nad Charlfe Gramling are on the arrangements committee.

150 Americans Cut Off in Mexican City

LOS ANGELES, July 9.—Coming all the way from Mexico to mail 200 letters, Americans at Los Mochis, Sinaloa, had been unable to send out of the country for four months, Rene Persch is at the Hotel Alexandria.

Persch said all communication and all supplies are cut off from the American colony at Los Mochis, which now numbers about 150 persons.

Pellagra Hits Half Of Rural Louisiana

NEW ORLEANS, July 9.—More than 40 per cent of the rural population of Louisiana is infected with pellagra, according to a report issued to-day by the State Board of Health.

The board recommended that more stringent measures be taken by the health authorities of each parish to fight the hookworm.

Chamberlin-Johnson-DuBose Company

ATLANTA NEW YORK PARIS

The Chamberlin-Johnson-DuBose Co.'s

July Sale of Blankets

Gets Under Way With the Opening of the Store To-morrow

You who know from other years the Chamberlin-Johnson-DuBose Co.'s July sale of Blankets, know also what you may expect of this sale---**that now is the time to buy blankets against the days when prices rise to meet the demand;** but just how fine this 1913 July Sale is you will not know until to-morrow when you see the blankets that the prices below stand for.

It is to be a better sale than you have known before---a building-up from the level of last year. Therein lies its only right to existence, to your interest. The thought of blankets at this season, we know, is not very cooling, **but the savings,** and that fine sense of security that buying blankets now will bring---these are the worth-while points.

We can sell you better blankets right now for less money than in regular blanket season, therefore we do---this owing to conditions that surround the blanket-making industry and methods of retailing as practiced by Chamberlin-Johnson-DuBose Co. So, good housekeepers, up to-morrow in the cool of the morning and leisurely and easily select the blankets that you will need this coming winter---and save.

The Wool Blankets

We call them wool, they are not all wool. By our own orders to the makers, they have just that amount of cotton in them to secure them from shrinking and that they shall return light, soft and full-sized from the laundry.

A few of them are a bit soiled on the outer fold, but the price has been lowered accordingly.

$6.50	Blankets, 11-4 size, three-fourths wool, white, with pink or blue border, now	**$4.50**
$7.00	Blankets, 11-4 size, three-fourths wool, white, with pink or blue border, now	**$5.00**
$7.50	Blankets, 12-4 size, three-fourths wool, white, with pink or blue border, now	**$5.50**
$8.50	Blankets, 12-4 size, three-fourths wool, white, with pink or blue border, now	**$6.50**
$10.00	Blankets, 11-4 size, three-fourths wool, white, with pink or blue border, now	**$7.50**
$12.50	Blankets, 12-4 size, seven-eighths wool, white, with pink or blue border, cut single, now	**$10.00**
$12.50	Blankets, 13-4 size, seven-eighths wool, white, with pink or blue border, now	**$10.00**
$15.00	Blankets, 12-4 size, seven-eighths wool, white, with pink or blue border, now	**$12.50**
$17.50	Blankets, 12-4 size, seven-eighths wool, all white, with two-inch satin binding, cut single	**$13.50**

The Cotton Blankets

Campers, patrons of the sleeping porch have an opportunity in this sale to select those light-weight blankets needed right now at a worth-while saving. And they are usually in colors that out-door living does not quickly soil.

$1.50	Blankets, 11-4 size, gray, with blue or pink border, now	**$1.00**
$1.75	Blankets, 11-4 size, white, with blue or pink border, now	**$1.25**
$1.75	Blankets, 11-4 size, gray, with blue or pink border; a blanket of unusual weight, now	**$1.25**
$2.25	Blankets, 11-4 size, in "solid" shades of navy blue and red, now	**$1.50**
$2.50	Blankets, 11-4 size, white, with blue or pink border—very soft—now	**$1.75**
$2.50	Blankets, 11-4 size, gray, with blue or pink border, now	**$1.75**
$2.75	Blankets, 12-4 size—full measure—white, with blue or pink border, now	**$1.95**

Chamberlin-Johnson-DuBose Company

Chamberlin-Johnson-DuBose Company

ATLANTA NEW YORK PARIS

Exceptionally Fine China in a Sale

Royal Doulton, Limoges and Reproductions of Crown Derby China Remarkably Priced.

Rarely, very, very rarely does such china as is listed below get into a sale such as this—wherein prices are often halved.

Royal Doulton, reproductions of Crown Derby and Limoges—these are among the aristocrats of the world of china—their prices are usually held in great respect, in keeping with their beauty and worth. But this is not the Chamberlin-Johnson-DuBose Company way.

They are merchandise with us and now comes the time when they must make way—so down go prices in this fashion.

Royal Doulton

The famous English bone china—Chinese pattern.

Broad border of green, with scroll designs of dull yellow and pink medallions, sprays of pink flowers and large center medallion of pink and green.

$18.00 dozen bouillon cups	$ 9.00
14.50 dozen tea cups	7.80
14.50 dozen small coffee cups	7.20
3.75 hot cake plates	1.50
2.80 meat platters	1.50
3.75 meat platters	2.00
5.50 meat platters	3.00
7.75 meat platters	4.50
7.50 dozen bread and butter plates	4.20
10.00 dozen dessert plates	6.00
13.50 dozen salad plates	7.20
15.00 dozen breakfast plates	9.00
18.50 dozen place plates	10.00
4.50 round platters	2.50
6.50 round platters	3.50
5.00 tall cake stands	2.75
4.00 low cake stands	2.00
2.65 pitchers	1.25
2.25 pitchers	1.00
$1.50 cream jugs	$ .75
1.00 cream jugs	.50
2.50 cake plates	1.50
5.00 vegetable dishes	3.00
10.00 covered dishes	5.00
6.50 gravy boats	3.00
4.50 tea pots	2.00
3.25 sugar dishes	1.50
2.75 sugar dishes	1.00
3.00 Royal Doulton "Shakespeare plates," hand painted in famous characters	1.50

Reproductions of Crown Derby

A reproduction of Old English "Crown Derby" china. Beautifu decoration of deep blues, with medallions of fruit.

$ 1.50 chocolate cups, each	$ .75
3.50 chocolate pot	2.00
4.00 sandwich platters	1.50
2.00 cake plates	1.00
2.25 salad bowl	1.25
1.75 pitchers	.90
1.00 cream jugs	.50
2.00 sugar dishes	.75
20.00 dozen bouillon cups	10.80
12.50 dozen ramekins	6.00
18.00 dozen tea cups	9.00
8.00 dozen oatmeal bowls	4.20

Limoges China

Odd pieces of finest Limoges china—hand decorated in gold only, and in gold with dainty festoons of pink and blue flowers.

$ 2.50 relish dishes	$1.25
3.00 relish dishes	1.50
2.00 olive or bon bon dishes	1.00
.90 olive or bon bon dishes	.45
6.50 teapot, sugar and cream	3.00
12.50 dozen tea cups, each	.60
12.00 dozen small coffee cups, each	.50
2.00 salad bowls	1.25
3.50 salad bowls	1.75
3.00 celery trays	1.50
2.50 olive or bon bon dishes	1.00
1.25 olive or bon bon dishes	.60
3.00 dresser trays	1.50
19.50 dozen bouillon cups, each	.95
17.50 dozen tea cups, each	.85
2.00 trinket trays	.50

The Clearaway of Children's Coats

Junior Department, Third Floor

The clearaway of Children's Coats comes to-morrow! And it will, indeed, be a **clearaway** done in the regular Chamberlin-Johnson-DuBose Co. fashion. Prices are brought down to half and less than half.

And the Coats are the smart little affairs that children going to the mountains and to the cool coast will need right now, and that those who stay in Atlanta will find good use for when September rolls around and when such an opportunity as this will not be in sight.

Here—

$2.75 For $5.75 to $6.50 Coats

Sizes two to seven years with just a few in size twelve years. Navy and red serges and flannels, striped fabrics, mixture weaves, linens and crashes. Smart little box coats and Norfolks—styles we were proud of when their prices were normal, $5.75 to $6.50. Enough of these to allow a fine choice.

$3.75 For $8.50 to $10 Coats

Sizes six to fourteen years. There are covert cloths, there are attractive shepherd checks, there are navy serges, there are smart striped fabrics, fashioned into Balkan styles, Norfolks and plain box coats. There are but eighteen of these, and they will find ready owners. **You** should not delay.

$5.00 For $10 White Coats

Sizes two to fourteen years. However, not all sizes in every style. Choose from white serge, with hand-embroidered collars and cuffs, with collars and cuffs of light blue silk, Norfolk or box style, from white serge with black hair-line through it, Balkan style, with black belt, and, in the smaller sizes, from a fine little collection of pongee coats.

You are urged to bring the children with you for the fittings, as it will be impossible during this sale to send the coats on approval or C. O. D. None will be exchanged.

Agents for Butterick Patterns and Publications

Chamberlin-Johnson-DuBose Company

THE GEORGIAN'S MAGAZINE PAGE

:: The Test of Love ::

A Thrilling Short Story, Complete.

CARNIVAL at Nice, the streets are filled with gay, merrymaking crowds, though it is already late. Charles DeNeuville was the only one who did not seem to care to take part in the gayety, despite the fact that his mad love for the beautiful Princess Marina Sergejeff was returned by her.

It was barely two weeks since he had met her the first time. At the exceedingly youthful age of 15 she had been married to Prince Sergejeff and was now one of the most famous beauties in Europe. Charles DeNeuville had never met the Princess either in Paris or Nice. He only knew that at present Prince Sergejeff was supposed to be living on his estate in Russia, and that during his absence the Princess had granted him a rendezvous at her palatial villa.

Quite Safe.

Charles walked through the garden and entered the Princess' apartment on the ground floor where Marina had promised to wait for him. It was the first time he had seen this room and he was surprised at the luxurious Oriental rugs and curtains and the priceless works of art. On one wall was a life-size painting of a man of about 40, a giant with a fierce mustache and the body of a trained athlete, the immense strength of the man being evident even in spite of the dark green Russian uniform. The eyes were peculiarly fascinating in their mixture of kindness and sternness. A man among a thousand.

Charles was in no doubt that this was a picture of the prince, and, conceited though he was, he had to admit to his handsome self that most women would not have a single glance for him in the presence of the prince.

Princess Marina saw the impression the portrait made on her visitor, with a smile.

"He looks rather fierce, does he not?" she said. And as if she had guessed her visitor's thought she added; "We are quite safe here. I have sent all the servants to the carnival."

Charles felt visibly relieved. Kneeling down before the Princess, he whispered passionately: "I love you, I adore you. If you were to tell me you would come with me I would leave everything for your sake. If you asked me to kill your husband I would do it. If you asked for my own life I would lay it down for you happily."

She interrupted him.

"Women alone understand how to love."

"No! No!" he cried. "I could make any sacrifice for your sake." He threw his arms about her and kissed her. She pushed him gently away, put her finger on her lips and whispered: "Somebody is coming through the garden." At the same time she switched off the light. Both strained their ears to catch the slightest sound.

Trapped.

Suddenly there was a noise as if somebody were cautiously inserting a key in a lock and opening a door.

"The servants are coming back sooner than I expected," said Marina. "They are locking up the house, but nobody has seen you. We had better go to my apartment on the floor above."

"Perhaps I had better leave," he suggested. "We will not be able to talk any more, anyway." He went to the window to open it and get out into the garden, but found the shutters outside closed tightly.

"My husband has given orders that all shutters must be locked every night," Marina said.

"How will I get away then?"

"Come to my room. There is a strong vine on latticework down the outside wall."

They went to the door, but found it locked from without.

"We are lost," she cried. "None of the servants has done that. Somebody has locked us up here on purpose."

"Who?"

"Silence!" she whispered. "Perhaps somebody is listening outside the door."

She drew him away from the door and after a moment of dreadful suspense, the key was turned quickly, the door was opened and a tall man entered. At the first glance Charles recognized the Prince.

The Prince, however, did not seem to notice him at all, but stared at his wife and spoke a few sentences in Russian. Marina threw herself down before him and uttered a few broken words, but he turned on his heels and left the room, locking the door behind him.

"What did he say? What does he intend to do?" cried Charles in an agony of suspense.

"He says he must have either your life or mine. We are to decide ourselves. In five minutes he will return to kill one of us. You understand—either you or I."

Charles' heart seemed to stop beating, but he made an effort to appear calm.

"But we are not in Russia," he said; "we are not at his mercy here in France, whose laws protect us. He will not dare kill either of us. He only wants to scare us."

"You do not know him," she said. "He will dare anything in his present mood. He once had one of his servants knouted to death because he dared contradict him."

Charles tore up and down the floor like a caged beast.

"Then we must defend ourselves. We must cry for help."

Only One Way.

"Defend ourselves? With what? There is nobody in the house but ourselves."

"Then we must try to burst the shutters to get away."

He threw his whole weight against the heavy shutters, but in vain.

"You or I," said Marina.

"I!" he cried furiously. "You, you alone are to blame for this. You knew the risks you exposed me to when you asked me to come here. You enticed me into this trap."

"As if you had not begged me a thousand times. Then you do not love me. You love only my riches."

"And you! What do you love? My youth, my passionate temperament?"

"I set everything aside because I loved you."

"And you expect me to believe you. I am probably not the first one."

She sat on the divan looking at him with an expression of the deepest contempt, while he ran around looking for a hiding place.

The door was opened once more and Sergejeff entered with a revolver in his hand.

"Who is it to be?" he said quietly.

Charles hid himself behind Marina.

"Spare me," he cried. "I am innocent. I did not know she had a husband. Your Highness, I shall never look at her again."

At this moment the Princess arose and raised her hand.

"That is enough," she said.

The man immediately lowered the revolver and walked to the door, humbly bowing his head.

"What does this mean?" cried Charles.

"It means that you have proved yourself a hypocrite and a coward. You swore you loved me more than anything in the world, and I wanted to test you. I have been a widow for nearly a year and I ordered my servant to disguise himself as my late husband, who was the best and kindest of men. Now I know the quality of your love, you despicable coward. Leave this room immediately."

He tried to explain, but she cut him short, pointing to the door, which opened, showing two mascular servants standing like statues.

Without another word Charles DeNeuville sneaked out.

How to Acquire a Beautiful Figure Through Dancing. By Lady Constance Stewart Richardson

Article No. 2: Flexibility and Poise



Figure 1. Teaching the body muscular control.

Figure 2. To acquire lightness of poise.

This will build up the arch of the foot and make the wrist light and graceful.

Figure 3. Swaying the body into this graceful movement of the dance will train it to combine lightness of poise and ease of motion.

These pictures of Lady Richardson were especially posed for this page.

By Lady Constance Stewart Richardson

(Copyright, 1913, by International News Service.)

TO classical dancing means three things—the sanctification of the body, the elevation of the mind and the joyous appreciation of living. And out of these three primary purposes of classical dancing grows naturally the bodily grace that is what the world seeks first from the art of the dance.

I have always thought it a very sad thing that children should be taught to be ashamed of the bodies that God gave to them. The body is a beautiful and holy thing—a temple—and every child should be taught to regard it in this way. To keep it clean, and pure, and healthy is not enough—it should be reverenced as something that was given by God and must be returned to Him undefiled. Through this reverence false shame that is really immodesty will be done away with. Then the next step is to have in the mind thoughts worthy of its own high purpose and of the finest ideals of bodily beauty. So through the beautiful movements of spontaneous joy that go to make up the classical dance we perform a splendid service for both body and mind.

The Modern Costume

The modern costume that "half reveals and half conceals" is the object of much criticism, some of it adverse and some of it on the lines of argument that "to the pure all things are pure." To me clothing is immodest whenever it is suggestive in a shamed-faced way that seems to hint; here is a little glimpse of ankle or rounded arm—just a hint, for more would be improper. Now, on the other hand, consider the Greek tunic, a soft drapery of clinging material, that clothes the body in a little cloud of mystery, but yet is all-revealing and so makes beauty an absolute essential.

Our bodies to-day are defective because we know how easy it is to hide defects. The ancients, on the other hand, had to overcome defects and make for beauty so great that it could be unself-consciously revealed.

This is the whole secret of immodesty, to have the mind dwelling on the body in an apologetic way. Now let us enter upon the study of how to make the body so beautiful in line and contour that we may accept it as simply as we do a beautiful lily or rose.

After a fairly exhaustive study of the subject, I am practically convinced that nothing so surely gives bodily beauty combined with purity of mind as do the ideal movements of the revival of classical dancing.

To-day I wish to illustrate my theory with three exercises, poses or movements of the dance that make a good beginning for the study of how to beautify the human figure through dancing.

In the first figure the figure is poised firmly on the forward foot, while the other leg is raised to a position parallel with the floor, and stretched back as far as possible; the arms, too, are stretched to the utmost, while life and motion extends to the very finger tips. The tension in the stretched muscles will keep the body educated to the point of absolute muscular control.

Figures 2 and 3.

Figure 2 shows lightness of poise. It will help arch the instep and flex the wrist into graceful lightness. Finally, figure 3 combines lightness of poise with ease of motion. Notice the graceful sway of the body the flexible wrist and the simple readiness of the whole body to leap from this position of life and light into the next movement of the dance.

If these exercises are faithfully practiced the limbs will soon come to have a flexibility and lightness that are the first essentials of grace. That unpleasant consciousness known as the sensation of being all arms and legs are trained into ways of muscular control and lightness. But what is easy for the very young is a task in later years. Little children should be taught to adjust themselves readily to motions of grace. In later life patience will work wonders, and the woman who will faithfully study these general movements will soon have her reward in a certain flexibility that will make her feel as if she were renewing her precious youth.

The simple practice of dancing as they danced in those Elysian days "when all the world was young" is indeed the secret of renewing youth to-day.

:: :: A Wreck :: ::

A Tragedy of Paris

WHAT is there to do for a poor old man who cares for nobody, and for whom nobody cares, but to die?

For days—nay, perhaps for months, the miserable figure had dragged itself slowly, laboriously, falteringly along the walls of the Parisian suburb.

Whenever he reached a factory or workshop, he straightened himself up, squeezed himself into the corner of the doorway and rang the bell, the sound of which made him shudder and tremble.

His old voice trembled with fear as he asked:

"Couldn't I get a job here?" But a haughty porter always turned him away with rough words and suspecting eyes.

His daily experiences—children who yelled at him because he disturbed their play, angry remarks about the foolish leniency of the police toward tramps or barking dogs which hate the smell of poverty. With shaking head, mumbling and struggling against the cold northern wind, he walked slowly on, without the slightest glimpse of hope to cheer him up.

The street ended in a bridge across a canal. The poor old fellow leaned heavily against the railings. On both sides he saw the gloomy suburb, with the cheerless streets flanked by ugly tenements and in front of him a road ran along the canal with deep ruts made by the wheels of heavy carts. Here and there a few trees looking as if they were suffering with the cold weather and everything was covered with a thin layer of snow like a mold. But from behind the high walls came the thumping noise of machinery and occasionally the sound of a bell and a shrill steam whistle.

The Green Water.

The old man stood motionless, leaning against the railing. His mind, which had been excited, was now at rest for a moment while he stood thoughtlessly and gazed half unconsciously at the greenish water which rushed silently by, filled with floes of ice.

His thoughts seemed to glide with the stream toward a vague, dim, restful paradise—or was it perhaps the absolute oblivion which stared at him from the green water?

Then the thoughts came back, one by one, and soon made his poor brain forget the desire to fall into the water. Memories from his childhood came to him—a childhood of endless drudgery, life in unwholesome air, work, enforced idleness, then work again, thrown aside for vagrancy, vices, immorality, brutality, drink, quarrels and fights, prison and misery.

He suddenly remembered sentences he had heard at meetings and which aroused him from his usual stupor—"the great social wrong." Some people, who are neither better nor more deserving than the rest, find it easy to feel satisfied, easy to be at peace with all the world, easy to be good. For others—the mob, the rabble—there is nothing but degrading, eternal slavery—and vice.

Are not all people born into this world equally naked?

Oh, the accursed capitalists!

In every great city there are great benefactors of the poor, whom the authorities justly honor and respect. They are rich, possess much property, worth millions perhaps

The cold grew more intense. His poor emaciated body shook pitifully. He ceased his monologue and looked around. It was growing dusk, and endless rows of street lamps were being lighted, one after the other. The old man walked painfully and slowly toward the city.

On my way I had met this old, hungry-looking fellow, and though I had only glanced at him, I remembered distinctly his face and figure and recognized him immediately when I met him again.

This time it was at the end of St. Louis Island, in a little hall belonging to La Morgue, whose windows were only a few meters above the waters of the Seine, which made you imagine you were on board a boat manned by the dead.

In this dirty little hall, filled with the stench of tobacco, carbolic acid and dead bodies, I saw betwen the benches, upon which were sitting about a score of medical students, the poor fellow lying stiff, naked and emaciated on the marble slab.

Next to the slab stood the prosecutor, a certain Simon, who looked like an executioner, calculating, as was his habit, how long since death had occurred; the causes were never in doubt—rupture of a blood vessel, delirium tremens or perhaps—

Our professor, the famous Dr. Brouardel, came in, received by applause, for which he thanked us, raising his black velvet skull cap the smallest fraction of an inch.

After a short theoretical explanation, given in a clear voice, he put on his big apron and went closer to the object of his examination, whom he looked over carefully, inserted a spatula into the mouth of the dead body and ordered the chest cut open.

When the prosecutor had opened the emaciated chest the professor examined the heart and lungs and said: "Just as I thought, gentlemen. Another case of death from starvation!"

Then he turned to Simon and said: "Get that body out of the way and try to find us a more interesting one."

That Settled It!

While expounding to his wife the alleged fact that men can control their tempers better than women can, Mr. Hinks fell over the cat and nearly broke his nose.

"That settles it!" he hissed. "I've often threatened, but now I'll drown the brute."

His wife begged him to be merciful, but his mind was made up.

Accordingly he placed the offending feline, along with two large bricks, in an old flour sack and hastened upon his murderous errand. On reaching the canal, he threw in the bag with such vigor that he overbalanced and fell into the muddy water. After struggling for half an hour and incidentally drinking half the water in the canal, he returned home, wet and weary.

At the door sat the cat.

"Well, of all ——!" exclaimed Hinks. "Why, I drowned the brute!"

"I don't think so," said his wife, as she let him in. "You didn't give me time to tell you that there was a hole in that bag.

KRYPTOK BIFOCALS

Kryptoks are the **"Pearls"** of the optical world. They are a beautiful creation—gems beyond price. Let John L. Moore & Sons show you. 42 N. Broad St.

: Of Darker Complexion :

By BEATRICE FAIRFAX.

WILLIAM writes me:

"I am in love with a blue-eyed blonde. She is twenty, and I am twenty-five. We earn $8 a week each, but I do not work all the time, and she does. Do you think it advisable to get married on such prospects, or had we better wait a-while?"

Blue eyes and blonde hair sound entrancing, but I am afraid, my dear William, if you marry with no other thought than the possession of this fair creature you will find life of a much darker complexion.

If a man's a man at 25, and knows anything of rents, the price of beefsteak and potatoes, and the advancing tendency of the cost of clothing, he knows that $16 a week isn't enough these days to supply two with all their wants.

He knows that manna is no longer dropped from heaven for material sustenance, and that the day when the robins supplied the babes in the woods with covering is long since past.

He knows also that when a blonde with blue eyes finds it is her $8 a week which is caring for two, her husband not working all the time, her hair loses its gold and her pretty eyes fade. This is serious enough (for men demand that the perishable qualities that attracted them be imperishable), but what is more serious, no girl, blonde or brunette, ever became the main support of an able-bodied man and retained any love or respect for him.

If one ever did, then I am ashamed of her, for to give a good woman's love to such a man is greater folly than casting pearls before swine.

You'd Get Tired.

Were you to marry this girl, I will grant that you would have perhaps a whole month of happiness. Then the bills will begin to come in. You begin to grow tired of making loving eyes at each other, and crave some outside amusement, lacking the sense of humor with which you should view your own folly and which is enough to make the gods laugh.

You want to go to the theater, to an amusement park, to a moving picture show. You count the cost, and find that to take both of you to the cheapest amusement means the price of to-morrow's meat.

You give up the amusement and decide to stay at home and make loving eyes at each other, but the eyes are not so loving as they were, and you begin to taste while the honeymoon is still full all the bitter boredom that attends matrimony.

The day comes, William, when you can not contribute your $8 a week. Your wife can not afford the innocent little outings and foibles of fashion her mates enjoy, for she is supporting a MAN! A great big hungry man, who eats all she can earn, wears out his clothes, must be cooked for, mended for, washed for; ah, William, the day comes only too soon when she begins to feel as if she were pouring her heart and soul and body into a great big hopper, with no more feeling for her than if you were really made of steel and iron.

Love is a fragile thing. It is a tragedy to treat it as if it were double-seamed steel with copper rivets. It may endure so little, and then it perishes! You are asking that it endure so much! You are not making of love something to hold deep in one's heart, to cherish and protect. You are making of it something to feed and clothe and shelter you.

Not a Man.

Instead of becoming its protector you would make it protect you.

William, I am ashamed of you! You would plan your future so that your wife could support you. Don't you know that a MAN plans to support his wife?

I wish I could talk to your blue-eyed blonde. I am sure I could open her eyes to the tragedy that comes to every woman who gives her love and gets in return a sentiment similar to that inspired by a meal ticket.

He Knew All Right.

Young Jack found himself alone with the newly arrived visitor. For a few minutes he eyed her critically, then:

"So you're my grandmother, are you?" he asked.

The old lady smiled at the lad benevolently.

"Yes, dear," she answered. "On your father's side."

"Hum!" said young Jack. "Then you're on the wrong side; you can take my word for that. If not, you'll soon find it out yourself."

Table Manners for Children

By MRS. FRANK LEARNED

NATURALLY, children look to their parents for examples of what to do at the table or elsewhere, and, as they are very observing, imitative and quick in forming habits, it follows that parents can not be too careful themselves if they would educate their children in good manners. If they are interested truly in the welfare of their children they will train them in every small detail of conduct. It is not just toward children to make excuses for careless habits on the plea that these habits will be outgrown in time. Bad manners at the table soon become fixed habits, very difficult to change as years go on, and will mark a person through life as having been illtaught or neglected at home, and this is, of course, a serious reflection on parents.

Children who are brought up to understand all the small details of refined conduct will find these things as easy and as familiar to them as the alphabet. They will perform them mechanically, without hesitating, and as a matter of habit.

Children should not come to the table for very long or ceremonious meals. In every well-regulated household punctuality at meals is expected out of consideration for others. This is one of the earliest lessons to be enforced. Extreme neatness in personal appearance is obligatory. Children should be taught to wash their hands and smooth their hair before coming to the table.

A very small child may have a napkin fastened round the neck, but older children should do as grown persons do—partly unfold a napkin and place it across the knees.

It is important to teach children not to fidget in their chairs; not to sit too close to the table, but not too far away, as either position is awkward; not to crumble bread; not to play with silver, and not to amuse themselves by making marks on the tablecloth.

Girls are served before boys. This courtesy should be accorded by boys to their sisters.

Essential things are to eat soup from the side of a spoon and not to make a noise when eating it; not to hold a fork awkwardly or "overhand;" to eat slowly and to keep the mouth closed while eating, and not to talk while food is in the mouth; to wipe the mouth with a napkin before and after drinking; not to leave a spoon in a cup for a moment; to place fork and knife together on the plate when one has finished.

Although children should not be allowed to complain of their food or to be "fussy," it is not right to insist that a child shall eat what may be distasteful.

THE STATE NORMAL SCHOOL, ATHENS, GA.

Named by a United States Commissioner of Education as being among the best fitted State Normal Schools in the United States. Fifty-six officers and teachers, ten buildings, eighteen departments of instruction, full certificate courses in Psychology, Pedagogy, English, Expression, Oratory, Mathematics, Science, History, Latin, German, Greek, French, Spanish, Correspondence.

The Home-Life courses are among the strongest in the South. Domestic Arts and Sciences, Manual Arts, Agriculture, Gardening, Home Nursing, Physical Culture, Vocal and Instrumental Music, Sight Singing. Diploma a license to teach. Two Practice Schools. Education for fitness and happiness in the home. Total expenses for a year less than $150.00. Write for Catalogue. JERE M. POUND, President.

BINGHAM SCHOOL'S central purpose for 120 years has been to make Men of Boys. Asheville climate world renowned. Organization Military. Two details from U. S. Army allowed to N. C. The A. & M. College has one, Bingham the other. Target and Gallery practice, with latest U. S. Army Rifles. Lake for Swimming. Summer Camp during July and August. Tuition and Board $150 per Half Term. $300 a year. Address Col. R. Bingham, Box 6, Asheville, N. C.

ATHENS COLLEGE, ATHENS, ALABAMA.
Governed by Women, for Girls and Women.
Recognized by General Board of Education as an A-Grade College on 14 entrance unit basis. In the foothills of North Alabama, between 800 and 1,000 feet above sea level. Pure freestone water. On main line of L. & N. Railroad. Academy A Grade attached. Twenty-eight in Faculty. Beautiful new School of Music, Art, Oratory, Domestic Science. Resident Graduate Nurse. Health certificate required of all students. Rates moderate—not cheap, but thorough. Apply now. Seventy-first session begins September 17.
MARY NORMAN MOORE, President.
References—Our patrons and the people of the State of Alabama.



WASHINGTON SEMINARY
1374 PEACHTREE ROAD - - - - ATLANTA
THE SOUTH'S MOST BEAUTIFUL SCHOOL
DISTINCTIVE FEATURES.
1. Boarding Department limited. $100,000.00 in Grounds and Buildings.
2. New School Building, modern in equipment, with provision for open-air class rooms.
3. Courses in Domestic Science and Physical Training a part of regular curriculum.
4. Departments: Kindergarten, Primary, Academic, College Preparatory, Music, Art, Expression.
Thirty-sixth Session begins SEPTEMBER 11th, 1913.
Write for illustrated catalogue. S. L. D. and EMMA B. SCOTT, Principals.



KODAKS
"The Best Finishing and Enlarging That Can Be Produced." Kasmak Films and complete stock amateur supplies. Ice for out-of-town customers.
Send for Catalog and Price List.
A. K. HAWKES CO. KODAK DEPT.
14 Whitehall St., Atlanta, Ga.



GEORGIA MILITARY ACADEMY
THE SOUTHS MOST SPLENDIDLY EQUIPPED PREP SCHOOL
College Park, Eight Miles From Atlanta, Georgia
Fills every hour of a boy's life with wholesome mental development, body building, moral and social training, and preparation for a man's part in the world's work. A thoroughly disciplined, modernly appointed, attractive school for boys and young men—a gentleman's school, limited to about 125 boarding pupils, so grouped, as to give every teacher about 12 Cadets for tutoring and oversight at night. Delightful home life—a big happy family of successful, cultured teachers and pupils. Every sanitary convenience. Electric lights, steam heat, artesian water. Elevation nearly 1,200 feet, no malaria, perfect health.
Best Table Fare and prettiest School Campus in the South
Three regular Courses—Classical, Engineering, Commercial.
Member Southern Association of Colleges and Preparatory Schools.
Active U. S. Officer in Charge of Military Department.
Classed A by U. S. War Department.
Parents urged to visit and compare the School with the best in America. COL. J. C. WOODWARD, A.M., Pres.



Try This With Your Typewriter

If it is an L. C. Smith & Bros., the writing will be in perfect alignment, even though the whole machine is raised up by grasping the platen roll.

If it isn't an L. C. Smith & Bros., you will find that you will have to be an expert juggler to get an impression of the type.

The **Ball-Bearing L. C. Smith & Bros. Typewriter** is so closely adjusted that the carriage is firm during the entire travel from the beginning of the line to the end.

In printing capital letters, the carriage is not shifted, either horizontally or perpendicularly, as on other machines, but remains stationary. The type is shifted, not the cylinder against which the paper rests—that moves in only one direction and one space at a time, to receive the next letter of the line.

Call us up and tell us when we can give you a demonstration of our typewriter.

L. C. SMITH & BROS. TYPEWRITER COMPANY
121 N. Pryor St.,
Atlanta, Ga.
Phone Ivy 1949

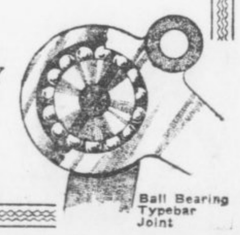

Ball Bearing Typebar Joint

THE GEORGIAN'S MAGAZINE PAGE

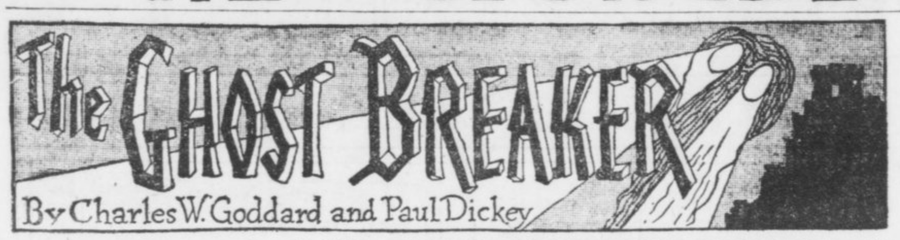

The Most Exciting Serial of the Year.

SERIALIZED

By J. W. McCONAUGHY

(Copyright, 1913, by Star Co.)

WHAT HAS GONE BEFORE.

The scene of the story is laid in the Vanderlip Hotel, New York City. The Princess Maria Theresa of Segura, a beautiful Spanish woman, is suddenly awakened in her suite by the sound of pistol shots. She hears a man running down the hall. He crashes against her door, breaking the lock, and enters. She sees he is a tall, good-looking young man, dressed in evening clothes. He is carrying a revolver in his right hand, and blood is dripping from a wound in his left. He begs the Princess to hide him. She, moved by some indescribable impulse, decides that she will. She directs him to an inner room, and a few minutes later, when the hotel detective knocks on the door, she tells him she is all right and sends him away. The young man, who is Warren Jarvis, of Kentucky, comes out of his hiding place, and the Princess, for the first time, notices his wound. She is moved to sympathy and showers him with questions as to what has occurred. Jarvis tells her about a Kentucky feud between his family and another named Markham. He says he left Kentucky to avoid the feudists, but encountered one of them in the hotel, which explains the shots. The Princess declares she will help him, and then asks the stranger question, "Are you afraid of ghosts?" Jarvis laughs, but grows solemn when the Princess tells him she has dangerous work for him to do. She makes him swear allegiance, and creates him her "vassal." Then she tells him to get her trunk, which is going to be shipped to a steamship on which she sails to Spain the following day. First Jarvis tells her to telephone to his servant, Rusty Snow, a negro. The servant is instructed to procure passage for himself and Jarvis in the ship. Jarvis then prepares to get into the trunk, but first begins to question the Princess about herself.

Now go on with the story.

TO-DAY'S INSTALLMENT.

As the latch of the closing door clicked the lid of the trunk lifted a few inches, as if the two occurrences had had a common impulse. Assured that he was alone, Jarvis pushed the lid all the way back and slowly sat upright in the bottom of the trunk. The extreme caution of his movements was not so much due to the fear of being overheard as to the conviction that the long pounding he had undergone had rendered him brittle, and that a sudden movement would inevitably break a piece of him off somewhere.

"Oh, Lord!" he ejaculated feebly but earnestly when he had at last gained an upright position. He sat, squirming slightly, for a few moments, as if accustoming himself to the new posture, and then with infinite caution extracted a cigarette case and matches from his trousers pocket and lit a cigarette, the achievement of which caused numberless suppressed but sincere groans.

"Oh," he growled, "if I only had that last baggage man here!"

At last, with infinite pains—this being a defensible pun—he got out of the trunk and straightened himself to his full length.

"Well, I'm all here," he decided, looking himself over with feeble satisfaction. This movement caused a fresh kink to develop in the back of his neck. "Most all!" he hastily corrected himself. He hobbled to a pier glass and surveyed the reflection with doleful mutterings.

But this was his last concession to physical discomfort. He had a lot to do and a very short time in which to do it. His first necessity was to find out where his own stateroom might be and bring Rusty to his aid. A little wall telephone hung by the mirror and in a half minute he heard Rusty's deep mellow wheeze, the most grateful sound that had reached his ears in hours. He ordered Rusty to repair forthwith to Stateroom "A" on the promenade deck with a topcoat and a hat, his own having been carried off by the faithful servitor in the bundles that he took from the Princess' suite in the hotel.

"If Rusty gets here before that exalted cousin returns I'll be all right," he reflected with satisfaction, as he hung up the receiver. "I wonder what the game is? Sounds like a real romance. A castle—hidden treasure—real Duke wants Princess—ha, yes! And real vassal wants to know where in h—l he fits in."

There came a knock at the door to interrupt their musings and while he was undecided whether to open it or hide he heard Rusty's truculent basso informing a steward or some one else in more or less authority "that he knew where he was goin,' all right."

Vastly relieved he cautiously opened the door and the rotund darkey trod impatiently in, falling magnificently over the raised door sill the steward had cautioned Dona Maria against.

Jarvis quickly whisked his coat and hat out of the impending ruin and by the time Rusty had craned himself to his feet demanding to know "what fer they wants to buil' a fool door that-away" he had them on.

"Lordy, Marse Warren!" was his first coherent utterance. "How'd Ah git heah?"

Jarvis, rapidly buttoning the overcoat, indicated the prison he had lately left. It never occurred to Rusty to doubt it, but he exposed an inch-wide zone of white in each eye as he inspected it.

"In the trunk!" he ejaculated. "Good Lord!"

"We've got to go. I'll tell you about it later," said his master shortly. But Rusty was paralyzed with amazement and continued to stare, entranced.

"You come in dat dere trunk?" he gulped. "Well, good Lord A'mighty!"

"Yes—come on—quick!" snapped Jarvis impatiently. We've got to get out of here."

Hiding Rusty.

The old darky reluctantly withdrew from contemplation of the trunk. Judging from his expression, he had forebodings—that a voyage thus inauspiciously begun could not but hold some measure of woe for him. If he had this feeling, it was promptly confirmed in the next ten seconds.

"Sh-h!" commanded his master sharply. There were voices at the door of the stateroom and then a hand was laid on the knob.

"Get into that trunk!" hissed Jarvis. Rusty turned a rich gray, about the shade of the frosting much favored by French pastry cooks.

"Me?" he gasped.

"Yes, you!" snapped Jarvis, in a menacing undertone. "Get in there and be quick!"

"Good Lord," groaned the darky, as he heavily settled himself into the position so recently forced upon his master. (He would have jumped overboard at command with less hesitation.) "Marse Warren done gone crazy," he moaned as the lid closed down on him.

At that moment the door opened and Dona Maria stepped in.

"Oh, there you are!" she exclaimed with a blush and smile, as Warren bowed to her. "You're all right, aren't you?"

Her knight rubbed seven or eight of his sore places. "Yes," he replied, doubtfully. "I'm all right."

"But your hand," protested the Princess, as her eyes fell on the temporary bandage. "You must have it attended to at once."

"Oh, that's all right," he assured her lightly. "I'll see the ship's surgeon.'

"Do, please," she begged earnestly, and the young man forgot fully three-fourths of his wrongs.

"There is something I must tell you," she went on, with a little hesitation. "My cousin, the Duke of Alva, is on board this boat. Perhaps he came for the same reason that brought me."

Jarvis' lips twitched in a little whimsical smile.

"He professes to love you devotedly," he remarked.

The Princess colored painfully. "You—you overheard?" she stammered.

He pointed to the trunk. He was enjoying himself for a change.

"It wasn't my idea," he reminded her. But his wicked little triumph was nipped by her plucky candor.

"Yes," she said, looking directly at him, "I think he does."

Jarvis was instantly contrite and showed it in his own way.

"You are afraid of him," he said gently and with feeling. "Why?"

"He is very powerful," was the low answer, with the eyes averted now, "and—and I may be driven into his hands."

Her knight, as he afterward expressed it, was instantly "sore" at that exalted cousin.

"You mean—you might be forced to marry him?" he demanded.

"Yes." Dona Maria threw a nervous glance at the door. "Yes—if—if you fail."

Even Rusty, in the trunk, heard his master gasp above his own wheezing and groaning.

"If I fail—if I fail," he echoed, in a dazed sort of way. He ran his hand through his tumultuous hair. "Say! Hold on a minute! Things are coming too fast for me—I—you—how do I——?"

"He may be here any moment," cut in the Princess incisively. "And I don't dare tell him what happened last night in the hotel. But he will want to know who you are and why you are with me."

Jarvis nodded energetically. "That's just what I want to know," he declared with hearty emphasis. "From what I overheard there is something queer about your castle. You forget—I am completely in the dark. Oh, just a minute, please. I forgot something."

He went over and released Rusty from durance. The old servant was dismissed, wondering what Marse Warren and Mrs. Princess found amusing in the situation.

"Go to my stateroom and lock yourself in," Jarvis ordered impressively. "And don't talk to any one. Understand, Rusty? You are deaf and dumb until I tell you to speak."

"The police can't be on board now," said Dona Maria, divining the reason for these orders. "We're out of the harbor."

He shook his head uneasily. "You can't tell until you see who goes ashore with the pilot. They may be working on Rusty as a clew. But it won't lead to anything as long as they can't connect him with me. We'll take no chances until we're past the danger line. Now, let's get down to business. As I understand it, you are taking me to your home—there is trouble there. Now, what is the matter—and what do I do?"

The Princess looked troubled and did not reply at once.

"I hardly know how to tell you," she said, with some hesitation, "it will seem absurd in this broad daylight to talk—to talk of ghosts—but," she finished with a rush, "the fact is my castle is haunted."

To Be Continued To-morrow.

JARVIS UNENTANGLES HIMSELF



"Oh, Lord!" he ejaculated feebly, but earnestly, when he had at last gained an upright position.

:: The Modern Marriage ::

Is It Divine or Human? A Contract or an Agreement? The Cause of Divorce.

By JERE K. COOKE.

"WHOM God hath joined together let no man put asunder."

In the last twenty years more than ONE MILLION divorces have been granted in this country alone. An average of FIFTY THOUSAND each year. Seventy-three divorces for every hundred thousand people. "To have and to hold till death do us part."

Two women to one man of these fifty thousand break this vow. The man principally charges adultery. The woman rests hers on cruelty. Desertion is the common ground. Numberless reasons are given by these unhappy people, and they catch at a reason as a drowning man grasps at a straw.

Temperamental incompatibility would tell the story. Two hearts that are supposed to beat as one "jangle like sweet bells out of tune."

There is no law on earth, there are no words of magistrate or minister, priest or prelate, which can compel a man to love his wife or to enjoy her society.

Neither is there legal force that can make a woman respect her husband or find pleasure in his presence. It is the shame of manhood that it is possible to become a bride.

In modern marriage all the primitive traits of the cave-men period appear.

Aeon upon aeon of evolution, age upon age of cultivation, and even the softening influence of Christianity have failed to eliminate the brute in the male, or the feline in the female. In a wild passion of anger modern man, like his cave ancestor, handles his spouse.

The passions of rage, jealousy, suspicion, temper and violence burst like billows over the rocks of civilization and culture, and the man, clad in modern raiment, is the brother to the uncouth savage clothed in skins.

Cruelty Pays a Part.

Cruelty plays a large part in divorce. Twenty-seven men in every hundred have been intolerably cruel to their wives. The gentler sex has a better record, for only ten in one hundred are Amazons who have "beaten up" their man.

"The covenant betwixt them made" is soon forgotten and the reasons for the severing of the divine knot are from reasonable to ridiculous.

Everything is "cause" from the shadow of the seventh commandment to the scent of cloves on the breath of a late-coming husband.

Divorce has come to be more than an evil. It is a plague.

Statistics show an appalling condition. Twenty-eight wives in one hundred divorces have lost their wifely honor and have gone astray. The modern expressions "soul mate" and "affinity" have disgusted a long suffering public and have degenerated to become synonyms of passion, infatuation and animal desire.

The sages are working on the problem as to which sex is at fault, the male or the female—the husband or his wife.

When the Divine Molder was fashioning his clay after-thought, his supreme effort was woman. She was a bit of the best clay from man's side that lay close to his heart. It is the shame of her sex that she should stoop to conquer. There are too many women who bank on the natural respect man has for her sex to impose upon him to "double cross" him.

The "double cross" is the commonest monument in the cemetery of domestic infelicity of domestic infelicity and marks many a matrimonial grave.

A Civil Contract.

Marriage is, besides being a divine institution, a civil contract in which the party of the first part and the party of the second part promise and agree to do certain specified things and to refrain from doing certain other things which are reasonable in a contract. A whim or fancy is not a release, and the only dissolution is through the door of legal process.

I have married and seen a great many persons joined toether, and every one of them impressed me at the time is being duly impressed and truly serious and honest in their vows and troth, each to the other.

Yet the first couple I married were divorced within a year. Each was tempermanentally the antipodes of the other and they were not working to give or take, bear or forbear

The divorce court seemed the only solution to their woes.

Right thinking people deplore that the divorce court is a necessity—its good is mixed with a great deal of harm. It is too often sought and too lightly held. Like poison, it should be taken advisedly and in minutest quantities.

It is deadly as well as dangerous and the strict stand of the church and clergy is its safeguard.

.:. The Manicure Lady .:.

By WILLIAM F. KIRK.

"ME and brother Wilfred was up to a summer resort for the week-end," said the Manicure Lady. "I got a fine coat of sunburn, as you probably have saw before now, George and Wilfred got a fairly good imitation of a brannigan, as Tom Moore and the rest of them old poets used to say when they was describing a little jag. I don't know what's the matter with my brother. He is all the time talking when he gets in a Bohemian crowd about quaffing the flowing bowl and about the wild, unprincipled kind of a life he leads, but I think he got that all out of books or from seeing it on the stage, or somewhere except in his real life. Goodness know father never likes to see the poor boy take a taste of anything stronger than milk. Not because the old gent is against rough things to swallow, but because he loves that kind of drinks, and likes to see them handled proper, the way he handles them.

"Well, anyhow, we wasn't up to the summer resort long before Wilfred had put away three or four highballs and had to be took to bed, so that left me kind of to my own resources. I was setting out on the veranda looking at the lake and thinking how lovely it would be if I was married to some rich young gent and could pick out a nice lake somewhere and stay there till the frosts came, when all of a sudden up comes a very fresh young person, with a cute little hat that was too big for him, and he sets down right beside me, just like that.

He Was Alone.

"'I crave your pardon, fair one,' he says to me, 'but I, too, am alone, and it is not good for man to be alone.'

"I felt like telling him that he wasn't man enough to come under that rule, but you know how kind and tender I treat children, George, so I let him rattle along, the same way I have to listen to the dear young things when they come in here to have their nails did.

"'Perhaps I intrude at a unseemly hour,' he says. 'I see that you, too, are a creature of moods. I love solitude,' he says, 'but, with all my love for it, there are moments when my soul cries out for companionship. Yes, my soul cries aloud,' he says.

"'Your soul ought to be spanked and sent to bed,' I says to him.

"'Do not jest, fair one,' he says, solemn like. 'You are talking to a man who has seen strange sights in many lands, a man who has mingled with high and low degrees in every place where white men have trod. Woman, too, I know,' he says. 'Too well do I know her faults, her intrigues, her heartlessness. I was stung to madness once by the fickle act of one I loved,' he says, 'and since then I have been a wanderer on the face of the earth.'

"I couldn't help grinning, George, to hear him going on. Goodness knows, he couldn't have been over twenty years old, and if he had been in half the places he said he was he must have been the original human flea for jumping around. But I knew he was lying. I have often saw Wilfred in them romantic moods, trying to be a cynic like Lord Byron, when all the time he was just a boob kid with a million things to learn."

Used To It.

"It is too bad you have to be pestered everywhere you go, instead of getting a rest from shop talk," said the Head Barber.

"Oh, I'm getting used to it," sighed the Manicure Lady. "I suppose, when I go up to them pearly gates, old St Peter will grin friendly at me and say, 'Well, if here ain't the princess! How did you leave all the folks at home?'"

What He Found.

"I never robbed a man but once," said the honest tramp, "and then I was starving. He would not give me a penny, and I couldn't stand the gnawings in my stomach any longer. So I knocked him down and went through his pockets. What kind of a haul did I make? Just one little bottle, which read on the label: 'Pepsin—For that full feeling after eating.'"

.:. .:. Practical Motherhood .:. .:.

A New and Novel Educational Scheme



Great interest attaches to a new educational scheme at Hanwell, England, which is the first of its kind. In Middlesex the elder girls from the three local schools attend the day nursery, where they receive practical instruction in how to bathe, dress and feed babies. This picture shows them at work. They attend during school hours, the lesson being part of the curriculum.

:: :: Self Consciousness :: ::

A SERIOUS barrier to success or popularity in social life is self-consciousness. Morbid anxiety as to what others are thinking, nervous fears as to one's appearance, should be overcome. Freedom from thought of self, which is usually so perfectly charming in the natural manner of a child, may be a possession through life, if we could cease to think how we are looking and what is the opinion of others about us.

The probability is that we are not being regarded always by others as very absorbing objects. Egotism and self-love are at the root of all self-consciousness. To be self-centered is very narrow. There is little hope of fine culture for a person who is self-absorbed.

If one is more anxious to give pleasure than to get it, if thoughts are directed more toward others than toward self, there is a possibility of becoming agreeable and companionable. Difference, morbid shyness, awkward mannerisms are really the result of the constant thought of self.

By contributing to the pleasure of others, wherever we may be, we may extract much sweetness for ourselves in the passing moments. It may be by talking to some one who seems shy and neglected and needs to be relieved of the baleful effect of self-consciousness, or it may be by listening with attention to some one who wants to talk.

But here is another point. No one should insist on monopolizing the conversation. That is a very wearisome form of intense egotism.

There is another form of self-consciousness which afflicts those who are so independent in their individuality as to be in danger of rudeness; those who are too vehement in voice and gesture, brusque and abrupt in manner. They forget that the world is never convinced that any one is superior who assumes a loud, aggressive, uncivil manner. Willful self-consciousness of that sort is more to be pitied than diffident, anxious shyness, and is sure to make a more unfavorable impression.

Consciousness of one's dress is bad form. Not only the vanity which thinks of display or ostentation should be avoided, but the carelessness which disregards the little niceties of toilet and then causes a guilty self-consciousness which dreads detection.

A woman of refinement is exquisitely neat in her personal appearance. She guards against the least untidiness in dress. She can not be too fastidious about her daily bath, the care of her hair, teeth and fingernails. Each detail of neatness is attended to scrupulously every day. Neglect of these things is a fault not to be condoned.

A habit to be cultivated is to be carefully and neatly dressed and to think no more about it after leaving one's room. This will give freedom from fussy self-consciousness. For instance, it is bad manners to go out in the street before putting on one's gloves, or to adjust a veil in a public conveyance, or to give nervous pats and touches to hair, or to give heed to the many small details which should be attended to in the privacy of one's room and are not allowable elsewhere.

Palmer's Skin Whitener

For Dark Complexions

ITS EFFECT is marvelous upon a dark or sallow skin. You cannot realize what it will do until you have used it. Guaranteed pure and harmless.

Postpaid 25c *Anywhere*

All Jacobs' Stores

And Druggists Generally.

Mountain Excursion
Western North Carolina.
Land of the Sky and Sapphire Country.
Thursday, July 10.
$6.00 Round Trip $6.00
Return limit July 20.
SOUTHERN RAILWAY

Take Your Vacation at

Wrightsville Beach

Near Wilmington, N. C.

Splendid hotels; finest beach on Atlantic Coast; best sea and sound fishing; electric train service to city. No end to indoor and outdoor amusements. Reduced railroad rates. For literature and other information write to

E. L. Hinton, Mgr. Seashore Hotel, Wrightsville Beach, N. C.
C. E. Hooper, Mgr. Oceanic Hotel, Wrightsville Beach, N. C.
H. C. Foss, Mgr. Hanover Inn, Wrightsville Beach, N. C.

10¢ After Shaving

AIR-FLOAT Talcum removes the shiny redness and gives that smooth natural, wholesome effect that men covet.

TALCUM PUFF CO.
Miners and Manufacturers
Bush Terminal Building
Brooklyn, N. Y.

Air-Float Talcum Powder

TATE SPRING

UNDER NEW MANAGEMENT

A high, cool, healthful resort, in the heart of the Cumberland Mountains of East Tennessee, an unexcelled climate.

Modern hotel—one thousand acre park and grounds—eighteen hole golf course—saddle horses—fine five-piece orchestra for concerts and dancing and that most famous of all American Mineral Waters,

TATE SPRING NATURAL MINERAL WATER

always a help, nearly always a cure in indigestion, nervousness and all ailments attributable to improper functions of the bowels, liver and kidneys.

Rev. Dr. E. E. Hoss, Bishop Methodist Church, Nashville, Tenn., says:

"It gives me the greatest pleasure to say that I regard Tate Spring water as the best remedy for all disorders of the stomach, bowels, liver and kidneys of which I have knowledge."

Enjoy the healthful water at the spring or have it shipped to your home. For sale by all druggists, in sterilized bottles, filled and sealed at the spring.

Send postal to-day for illustrated booklet, giving rates, location and description of this ideal place for the summer outing. Address

TATE SPRING HOTEL CO.
S. B. ALLEN, MANAGING DIRECTOR,
TATE SPRING, TENN.

ATLANTA MINERAL WATER CO., LOCAL DISTRIBUTORS.

THE Ice-Kist Crankless Freezer

Just pack it—that's all! The freezer will do the rest. No crank to turn—no hard work—no dasher to clean—no glass to break—no hoops to fall off.

Be Wise! Make Your Own Ice Cream

Of course, you know that home-made ice creams, sherbets or ices are superior from every viewpoint. They are always sweet, pure and wholesome; there is a flavor and genuine goodness about them that is not found in the general run of factory products. Besides that, when you make your own preparations you know that the ingredients are always pure, and that the can is clean and sanitary. The main reason why ice cream is made in but comparatively few homes, is the work and bother connected with the old-fashioned crank freezer. That is one reason why the arrival of

The 'Ice-Kist' Crankless Freezer

will be hailed with delight by every one who is fond of ice creams, etc., because it eliminates the tedious turning of the crank entirely, and produces creams, sherbets and ices that will make your mouth water. That is one reason, but there are many others.

DON'T YOU KNOW that the enjoyment of a dish largely depends upon the manner in which it is served? Could you imagine a daintier and more appetizing manner of serving ice creams than provided for by the "Ice-Kist?"

Write us to-day for our beautifully illustrated booklet, telling all about the freezer; it is ABSOLUTELY FREE—and receive our free trial offer.

WESTERN MERCHANDISE & SUPPLY CO.
326 W. MADISON ST., CHICAGO, ILL.

COUPON

Western Merchandise and Supply Co., 326 W. Madison St., Chicago, Ill.

Please send your beautifully illustrated booklet and free trial offer of the "Ice-Kist" Freezer.

Name.....

Address.....

WELCHONCE TO BE THANKED IF CRACKERS COP

By Percy H. Whiting.

IF the Crackers win a pennant—and it looks hopeful now—they can thank their lucky stars—and Harry Welchonce, the well-known Bessemer and Lake Erie train dispatcher.

When Harry came to the local club they touted him as a batter—and a trouble-maker.

Well, he's a batter, all right. If he's an anarchist it hasn't cropped out yet.

In Nashville they charged him with playing for his own averages and letting the team go hang.

That he isn't pulling that here is testified by the noted authority, Captain C. A. Alperman. Says "Whitey," "Welchonce is a wonder at doing what he's told. No matter what the play is he will go out and make it—or try like thunder.

"Now, we have men on the team," continued Alperman, "who can't make a hit-and-run play at all. It wouldn't be policy to tell which ones. Then we have others who will go through with it all right if you give them a diagram. And then there are chaps like Welchonce, who need only a tip."

* * *

NOW take yesterday. In the fifth, with one on, and two runs needed to tie the score, Smith gave Welchonce the signal for a home run—and he hit it.

Also, in the eighth with two on, two gone and the score tied, Welchonce came up.

"A three-bagger's what we need," Bill Smith told him.

So Welchonce went out and hit it, winning the game 5-3 thereby.

* * *

BILL SMITH seems to have pulled one of his old-time trades in getting Carl Thompson. He looked suspiciously like a pitcher yesterday. His start was bad. Then he steadied and after the first inning gave up but one hit.

His Cracker batting support must have been a pleasant surprise, for all this season he has been the victim of weak stick support.

There's a fine chance that Joe Dunn will be the making of Thompson. Joe is just the man to handle his curves. He knows everything about the league and a considerable amount about pitching. He is steady and dependable. He is tickled to death to work with a young pitcher and to show him things.

Over in Birmingham nobody would show Thompson anything. They didn't like him and they didn't mind saying so. Over here the team is in such dire need of pitchers that Thompson will be given every encouragement in the world.

* * *

IT was like old times to see Glen Liebhardt in the box for Memphis once again. He hurled some great games in Atlanta, back in the days when Charley Babb managed the team and had it up in the race. The man once famous for his ability to hurl double-headers hasn't the same effectiveness as of old, but he has learned a lot of baseball and is dangerous.

* * *

IT was lucky Thompson turned up in time to work Tuesday. For Smith was surely shy on hurlers. Conzelman was in such bad shape Monday that he had to retire. Brady is sick. Dent was affected by the heat Monday and is still weak. Old Gil Price, the willing worker, can't go in every day. So Thompson was a life-saver.

Smith will be lucky to have a man who can go through to-day. His staff is surely shot into holes. If he can pull them together this time, can get the new man from the Boston Braves and can have a little luck the pennant outlook is rosy as a pot of rouge.

GEORGIAN SPORTS COVERED by EXPERTS

SILK HAT HARRY'S DIVORCE SUIT

Copyright, 1913, International News Service.

'Twas a Simple Little Remedy at That

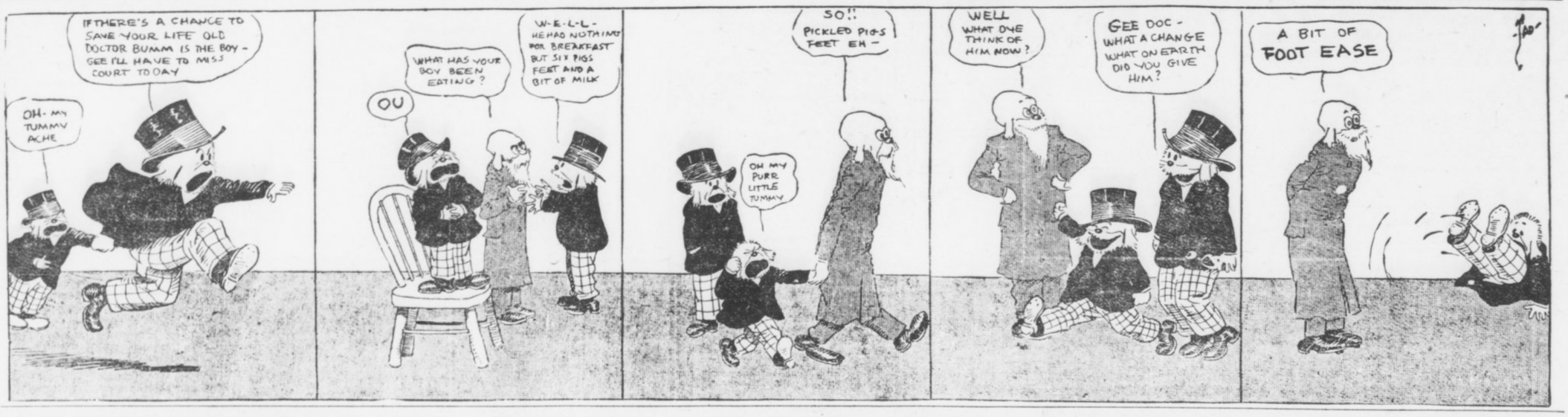

KRAZY KAT

It Was Low Humor

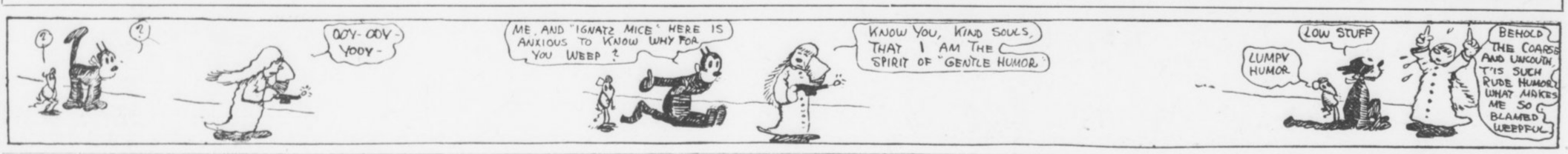

Heisman Writes About Athletics

Must Watch For 1916 Olympiad

By J. W. Heisman.

ALL sporting writers interested in track sports should, from time to time, take inventory of the state of affairs in this field of athletics and should call the attention of their readers to them in order that the country, as a whole, may not lose sight of the fact that there are more Olympic games coming in the future.

In the past American athletes have had such an easy time of winning world championships in these events that we have not had to exercise any great amount of foresight or alertness in the way of extra preparation and exertion; but at last the European countries are aroused as never before, and they are going to make such a determined effort to down the American team at the Berlin Olympiad in 1916 that it behooves us all to keep strictly wide awake and "on the job" if we do not wish to meet with a most unpleasant surprise three years hence.

Right after the games of 1912 practically all the European countries stated quite frankly that they were going to have a lot to say about the winning of the pennant in 1916. That this was no idle boast is now apparent from the work they are putting in and the attention they are paying to track and field sports.

In the first place, Germany has already built and completed the magnificent stadium in which the 1916 games are to be held. It has been finished this far ahead of time simply in order that the German athletes may hold their practice upon it and be thoroughly familiar with it three years hence. They will know to a nicety just how to negotiate the turns of the track, where the different distance posts are located, what speeds they must put on between them, how the composition, banking, sun, etc., affect one, and all the other little fine points. Surely the Germans are leaving no stone, no matter how small, unturned to make sure of success.

And, by the way, this German stadium is a beauty—just about the size and dimensions of the new Tech athletic field. It will have a seating capacity of about 40,000 and is about 1,000 feet long by 300 wide.

* * *

THE Frenchmen are coming up rapidly in all kinds of sports. Not only are they paying a deal of attention to track sports but to polo and tennis as well, and their national champions are making it interesting nowadays for those of even England and America. Baseball, too, is being undertaken on a small scale.

But their supreme desire to win at the 1916 Olympics is indicated by the fact that a member of the Chamber of Deputies has introduced a bill looking to the creation of a new member of the President's Cabinet, whose entire business and concern it shall be to look after the athletic sports of the nation, their welfare and development. Nothing could more clearly indicate how seriously the French are taking these world championships.

* * *

NOR will it be forgotten that Sweden is already in heavy training with a big team under the able direction of Ernie Hjertberg, nor that Greece is again to hold the little or biennial Olympic meet again next year at Athens, which will serve to keep her athletes on their metal until 1916 rolls around; nor that England has already prepared to send a special deputation to America to study the way Americans go at this business of training and bringing out their track athletes.

* * *

SOME of us have feared that the leaders in American track and field sports were liable to go to sleep during these four years between 1912 and 1916. But, happily, the indications are that everybody on this side of the water is more on the qui vive than ever, and the great number of athletes now taking part in these sports the country over is sufficient evidence that we are just as much in earnest about that piece of bunting for 1916 as is any nation on the other side of the ditch.

The first indication we had this spring of what kind of an interest was going to be taken in the United States this year in track sports was given at the University of Pennsylvania annual relay races in April last, when over 1,200 collegians and prep athletes participated, representing over 60 colleges and schools.

The next proof we had was when the national intercollegiates took place in May. At this meet not only were there more athletes entered from more different colleges than ever before, but a greater number of colleges than ever before divided the total number of points that could be scored. Fancy Penn winning the meet with hardly more than a score of points, whereas fifteen years ago the winning team usually swept the board of at least 60 points. This speaks well for the keen competition now being put up by a large number of college teams.

Exactly the same thing happened at the Western Conference meet and also at the Southern Intercollegiate meet held in New Orleans. Not only were there more teams entered at the New Orleans meet but some eight of them divided the points, whereas, in former years, they have usually all been gobbled up by about three or four teams at most.

And last Saturday the A. A. U. National senior championship meet was held in Chicago, also with a record number of entries. The total of 162 points scored was divided between twelve different athletic clubs or organizations and three A. A. U. records were broken.

* * *

THIS outline of what America is doing is sufficient to put at rest any anxiety lest we may be taking things too lightly in the matter of keeping ourselves in shape to cope with the increased and improved ability of the representatives of other countries. And the best of it is that some of the very finest work done on the cinder paths this year was that of mere school boys and boys of a younger generation. Each time an old-timer quits the game in most any line of sport we incline to believe that we shall never look upon his like again.

Happily this is already being disproven in the case of track sports in this country; and, even if not a single man of those who successfully competed for the Stars and Stripes last year in Stockholm were able to go to Berlin three years hence, it begins to look as though we will have a whole new crop of youngsters who will be well able to look after the task of properly maintaining American prestige in competition with the stars of all the rest of the world.

REDS BUY A PITCHER.

VANCOUVER, B. C., July 9.—Bob Ingersoll, considered one of the best pitchers in the Northwestern League, has been sold by Vancouver to the Cincinnati Nationals for $3,000.

BASEBALL

Diamond News and Gossip

Thirteen will have no terrors for the New York Giants in the future. By beating Chicago yesterday the Giants scored their thirteenth straight victory.

* * *

After a day's lay off the Eastern teams in the American League open up a fresh series in the West to-day.

* * *

Even the tail-end Cincinnati Reds could not break up the losing streak of the crippled Brooklyn Dodgers.

* * *

The home run of First Baseman Miller, of the Pittsburg Pirates, beat the Phillies at Philadelphia after ten innings of grueling play.

* * *

The Giants are now five and one-half games in front of the Phillies and ten games in front of the Cubs. The Dodgers are twelve games behind the leaders.

* * *

The Detroit Tigers have purchased Carl Grover, a pitcher, from the Jacksonville, Fla., club of the South Atlantic League.

* * *

Third Baseman Mowry, of the St. Louis Cardinals, will be out of the game for a few days as the result of being spiked in the foot by Myers, of the Boston Braves. Errors gave the Braves a victory yesterday.

* * *

President Ebbets, of the Brooklyn club, has selected July 15 as the date for the formal opening of Ebbets Field, the new home of the Dodgers. Governor William Sulzer, of New York, is expected to take part in the flag raising. The Dodgers will be pitted against the Cubs on that date.

* * *

It cost Johnny Evers, of the Chicago Cubs, $50 to indulge in dilatory tactics in the second game of the Cubs-Cardinals double-header in Chicago Sunday. Evers has been notified by President Lynch, of the National League, that his punishment is a $50 fine.

* * *

Manager Joe Tinker, of the Cincinnati Reds, was on the bench yesterday on account of the illness of his wife. Tinker is working to get together a bunch like the invincible Cubs had several years ago.

* * *

The Pirates are just 28 points behind a position in the first division of the National League.

BASEBALL BOOMING IN EMPIRE STATE LEAGUE

The Empire State League, composed of baseball teams in South Georgia cities, has closed the first half of its first season.

And if you don't believe the Empire has been a success, take a trip around that circuit and find out. Brunswick, Waycross, Cordele, Americus, Thomasville and Valdosta are baseball crazy. The gate receipts more than pay the bills and the sport is as classy as most any Class D circuit puts up.

Tuesday's Game.

Memphis.	ab.	r.	h.	po.	a.	e.
Love, 2b.	3	0	0	4	3	0
Butler, ss.	2	1	1	0	3	0
Baerwald, rf.	3	2	1	1	0	0
Ward, 3b.	4	0	1	1	1	0
Schweitzer, lf.	2	0	1	2	0	0
Abstein, 1b.	4	0	0	8	0	0
Shanley, cf.	4	0	0	2	0	0
Seabough, c.	4	0	0	6	1	1
Liebhardt, p.	4	0	0	0	1	0
Totals	30	3	4	24	9	1

Atlanta.	ab.	r.	h.	po.	a.	e.
Long, rf.	4	2	2	3	0	0
Welchonce, cf.	4	1	4	4	0	0
Alperman, 2b.	4	0	0	2	1	0
Bailey, lf.	3	0	0	1	0	1
Smith, 3b.	1	1	0	2	3	1
Bisland, ss.	3	0	0	1	3	0
Agler, 1b.	4	1	3	9	1	0
Dunn, c.	4	0	1	4	3	0
Thompson, p.	4	0	0	1	2	1
Totals	31	5	10	27	13	3

Score by innings:
Memphis . . . . . .200 100 000—3
Atlanta . . . . . .010 020 02x—5

Summary: Two-base hit—Agler. Three-base hits—Long, Welchonce. Home run—Welchonce. Struck out—By Liebhardt, 6; by Thompson, 3. Bases on balls—Off Liebhardt, 5; off Thompson, 5. Sacrifice hits—Bisland, Welchonce, Butler. Stolen bases—Baerwald, Shanley, Agler. Hit by pitched ball—By Liebhardt, Alperman; by Thompson, Schweitzer. Time—2:05. Umpires—Rudderham and Fifield.

BASEBALL SUMMARY

SOUTHERN LEAGUE.

Games Wednesday.
Memphis at Atlanta.
New Orleans at Chattanooga.
Montgomery at Birmingham.
Mobile at Nashville.

Standing of the Clubs.

	W.	L.	Pc.		W.	L.	Pc.
Mobile	50	36	.581	B'ham.	39	40	.494
Mont.	47	36	.566	M'phis.	37	47	.440
Atlanta	43	34	.558	N'ville	35	45	.437
C'nooga	44	36	.550	N. Or.	28	49	.364

Tuesday's Results.
Atlanta 5, Memphis 3.
Montgomery 9, Birmingham 2.
New Orleans 2, Chattanooga 0.
Nashville 4, Mobile 3.

AMERICAN LEAGUE.

Games Wednesday.
New York at Chicago.
Washington at Detroit.
Boston at St. Louis.
Philadelphia at Cleveland.

Standing of the Clubs.

	W.	L.	Pc.		W.	L.	P.C.
Phila.	54	19	.740	Boston	36	36	.500
C'land.	48	29	.623	St. L.	32	50	.390
W'ton.	42	34	.553	Detroit	30	50	.375
Ch'go.	42	36	.538	New Y.	21	51	.292

Tuesday's Results.
No games scheduled.

NATIONAL LEAGUE.

Games Wednesday.
St. Louis at Boston.
Chicago at New York.
Cincinnati at Brooklyn.
Pittsburg at Philadelphia.

Standing of the Clubs.

	W.	L.	Pc.		W.	L.	P.C.
N. Y.	47	23	.671	P'burg.	35	38	.479
Phila.	41	27	.603	S Louis	31	42	.425
Ch'go.	40	35	.533	Boston	30	41	.423
Bk'lyn.	35	33	.515	C'nati.	28	48	.368

Tuesday's Results.
Boston 6, St. Louis 2.
Cincinnati 2, Brooklyn 1.
New York 6, Chicago 5.
Pittsburg 6, Philadelphia 4.

SOUTH ATLANTIC LEAGUE.

Games Wednesday.
Charleston at Albany.
Columbus at Jacksonville.
Macon at Savannah.

Standing of the Clubs.

	W.	L.	Pc.		W.	L.	Pc.
C'bus.	7	4	.636	J'ville	7	5	.583
Sav'nah	7	4	.636	Chas'n.	4	8	.333
Macon	7	5	.583	Albany	3	9	.250

Tuesday's Results.
Macon 6, Savannah 3.
Jacksonville 4, Columbus 1.
Albany 7, Charleston 3.

EMPIRE STATE LEAGUE.

Games Wednesday.
Thomasville at Americus.
Cordele at Waycross.
Valdosta at Brunswick.

Standing of the Clubs.

	W.	L.	Pc.		W.	L.	Pc.
B'wick.	6	2	.750	A'cus	2	6	.250
C'dele.	6	3	.667	V'dosta	3	5	.375
T'ville	4	4	.500	W'cross	2	6	.250

Tuesday's Results.
Waycross 6, Cordele 3.
Americus 5, Thomasville 3.
Valdosta 6, Brunswick 5 (10 innings).

GEORGIA-ALABAMA LEAGUE.

Games Wednesday.
Talladega at Newnan.
Anniston at LaGrange.
Gadsden at Opelika.

Standing of the Clubs.

	W.	L.	Pc.		W.	L.	Pc.
G'den.	30	26	.536	N'nan.	28	28	.500
Opelika	29	28	.509	L'G'ge.	27	29	.482
T'dega.	28	27	.509	An'ton.	26	30	.464

Tuesday's Results.
Opelika 6-2, Gadsden 5-3.
LaGrange 8, Anniston 2.
Newnan 12, Talladega 11.

Federal League.

Pittsburg 6, Indianapolis 2.
St. Louis 7, Cleveland 3.
Chicago-Kansas City, rain.

American Association.

Milwaukee-Minneapolis, rain.
Indianapolis 1, Toledo 4.
Columbus 1, Louisville 9.
Kansas City 7, St. Paul 2.

Carolina Association.

Winston-Salem 6, Asheville 0.
Raleigh 1, Durham 5.
Charlotte 3, Greensboro 4.

Virginia League.

Norfolk 4, Richmond 6.
Portsmouth 1, Roanoke 0.
Newport News 5, Petersburg 0.

International League.

Providence 6, Baltimore 5.
Toronto 6, Buffalo 2.
Rochester 5, Montreal 4.
Newark 7, Jersey City 0.

Texas League.

Galveston 0, Houston 1.
Beaumont 1, San Antonio 6.
Dallas 3, Austin 2.
Forth Worth 2, Waco 3.

Cotton States League.

Jackson 6, Meridian 3.
Jackson 4, Meridian 0.
Pensacola 1, Columbus 0.
Pensacola 3, Columbus 1.
Selma 3, Clarksdale 2.
Selma 5, Clarksdale 0.

Appalachian League.

Middlesboro 4, Morristown 8.
Bristol 3, Johnson City 1.
Rome 9, Knoxville 4.

BRITTON ACCEPTS $20,000 TO FIGHT WILLIE RITCHIE

NEW YORK, July 9.—Jack Britton, the Chicago lightweight who has championship aspirations, has accepted an offer of a $20,000 purse from the West Side A. C., of New Orleans, for a 20-round bout with Willie Ritchie, to take place the latter part of September. Ritchie outpointed Britton in four rounds in San Francisco more than a year ago, but the Chicago boxer has improved a lot since.

The New Orleans matchmaker has wired the terms to Ritchie, who so far has failed to reply. Ritchie is figuring on a bout with Cross or Welch on Labor Day in California.

Wahoo Desires To Be Let Out of Contract

ATHENS, GA., July 9.—Charley Wahoo, who was last spring signed with the University of Georgia as assistant baseball and football coach and general business manager for the Athletic Association, and who was temporarily released the first of May to manage the Waycross team in the Empire League, will not be connected with Georgia athletics in the future, very probably.

He was in Athens Monday in an attempt to secure his release from the Authorities here and there is but little doubt but that it will be granted. He has been offered a desirable position with the Spalding Sporting Goods Company, with whom he was working when he signed the Georgia contract.

The committee that engineered the deal with him could not be gotten together in a meeting last night, but officials who are prominent in the association say that if he wants his release no effort will be made to retain him.

This leaves Alex Cunningham the only coach to handle the Georgia football team this fall, and it is very probable that some graduate member of last year's team will be secured.

TY INJURED, BUT STILL DRAWING $12,500 SALARY

NEW YORK, July 9.—Persons who declared that Tyrus Raymond Cobb was a baseball "slave" last spring when the Detroit club refused to sign him for a $15,000 salary, but finally compromised with him for $12,500, are doing some thinking just now. Cobb is laid up with a fractured knee cap.

The Tigers have been without his services for nearly two weeks, and the Detroit magnates are suffering financially thereby. But according to the terms of Cobb's contract he is drawing full pay, because he was injured on the ball field. Incidentally, the Detroit club is paying the doctor's bill.

COMISKEY MUST SEND SMITH OR PRODUCE ALIBI

IF Charles Comiskey does not immediately kick in with a good alibi or a promise of a pitcher the Atlanta Baseball Association will take up the matter of enforcing Comiskey's agreement to send Clarence Smith to the Atlanta club.

In this deal Comiskey offered Smith to Atlanta at a certain price. President Callaway accepted terms. Then Comiskey backed out, stating he had decided to keep the man.

Baseball law provides that when terms are accepted the deal must go through.

There is not the least doubt but that the local club can force the White Sox to produce the player.

President Callaway was not inclined to push the point, provided Comiskey would agree to look out for the local club with some other player; but he shows no such inclination, so it is likely that the National Commission will be requested to decide who owns the player, anyhow.

20-MILE MOTOR RACE.

NEW YORK, July 9.—New records are expected to be hung up in the running of the twenty-mile championship races at the Brighton Beach motordrome to-night. Thirteen "speed demons" will compete on this event. Arthur Chappelle, the motorcycle "speed king," is the favorite picked to win.



Big Reduction IN Dental Work

GOOD WORK means more practice and lower prices.
We have reduced our prices on all Dental work, but the quality of our work remains the same.

Gold Crowns $3.00
Bridge Work $3.00
Set of Teeth $5.00
Best That Money Can Buy

We Use the Best Methods of Painless Dentistry

Atlanta Dental Parlors
Cor. Peachtree & Decatur Sts.
Entrance 19 1-2 Peachtree St.

SPECIAL TRAIN.
Mountain Excursion
JULY 10.
Lv. Atlanta . . . 8:05 a. m.
Ar. Asheville . . 6:30 p. m.
PARLOR CARS,
COACHES,
DINING CARS.
$6.00 Round Trip $6.00
GOOD TEN DAYS.
SEE THE LAND OF THE SKY BY DAYLIGHT.
Make Reservations Now.
SOUTHERN RAILWAY

FULL OF SCABS
What could be more pitiful than the condition told of in this letter from A. R. Avery, Waterloo, N. Y.:
We have been using your Tetterine. It's the best on earth for skin ailments. Mrs. S. C. Hart was a sight to see. Her face was a mass of scabs. Tetterine has cured it.
Cured by Tetterine
Tetterine cures eczema, ground itch, ringworm and all skin troubles. Its effect is magical.
50c at druggists, or by mail.
SHUPTRINE CO., SAVANNAH, GA.

GRAND DAILY FROM 2:30 TO 10:30
EDISON'S Talking Pictures AND BEST Motion Pictures
All Seats 10 cts. Any Time

BIJOU 3 Times Today 3 3 7:30 & 9 P. M.
ALONG BROADWAY
30 People 30
MATS. 10c | EVENINGS 10c and 20c

FORSYTH Matinee Daily 2:30 Night at 8:30
CECIL LEAN & CO. In The Moving Picture Man
EVA TAYLOR & CO. In After the Wedding
Warren & Blanchard Hines & Fox
Grace Sisters And Others
Next Week---Valerie Bergere &

BASEBALL
TO-DAY
Memphis vs. Atlanta
Ponce DeLeon Park 3:45 o'Clock

MOTOR RACES
Friday, July 11th
8:15 P. M.

SANTAL MIDY CAPSULES
CATARRH OF THE BLADDER Relieved in 24 Hours
Each Capsule bears the name MIDY
Beware of counterfeits



Happy Hours Away from Home
A pleasant rail ride to the port of Savannah, Ga. Through trains, large, easy and well-ventilated coaches, parlor and sleeping cars, via
CENTRAL OF GEORGIA RAILWAY
Thence a joyous sea voyage. Vying with up-to-date hotels, the ships in this service are equipped with state-rooms de luxe, cold and hot, salt and fresh, tub and shower baths. Table d'hote service furnishes choicest delicacies of northern and southern markets. Best table waters. Through tickets to Eastern resorts.
ROUND-TRIP FARES FROM ATLANTA
Including meals and berth on ship
New York..$38.25 Baltimore..$29.25
Boston.... 42.25 Philadelphia 34.05
Proportionately low fares from other points.
For all details, berth reservations, etc., ask the nearest Ticket Agent.
WARREN H. FOGG, District Passenger Agent
Cor. Peachtree and Marietta Sts., Atlanta, Ga.

MATTY PILOTS PITCHERS NOW IN NATIONAL

By Damon Runyon.

IN the gloaming of his baseball years, "Old Ironsides," otherwise known as Chris Mathewson, finds himself in the peculiarly public position of leading the pitchers of the National League. When he tore off Brooklyn on Saturday afternoon the great checker expert brought his number of victories up to fifteen, as we figure it, against four defeats.

There are one or two younger and more agile hurlers ranked ahead of the Hadji of the Polo Grounds in the percentage table, but they are fellows like Burke, of St. Louis, with a single victory assessed with a defeat. Edward Konetchy, of St. Louis, has a perfect average, having appeared as a hurler in one game, and winning same, but as a pitcher Edward is one of our best known first basemen.

Ying Ling, the Chinese laundry ticket, had evaded the ignominy of defeat up to the Fourth, and had compiled four victories, but "Old Ironsides" is now the real pitching pilot of Tom Lynch's circle, which is a terrible thing at his time of life.

Mathewson has appeared in about twenty-two games. He saved two or three, for which he receives no credit. He is now doing more and better work than any other member of the Giant staff. His judicious conservation of his pitching arm is indicated by the fact that he has allowed more hits than any slabman in the league, with the exception of young Griner, of St. Louis, who has been whaled for 172 blows out of 19 appearances.

However, "Old Ironsides" still possesses that amazing faculty of putting the ball where he wants to that gave him the name of "King Control." He has dished out less than a dozen bases on balls, which puts him in a class by himself in that respect.

* * *

IT'S a tough year for the grizzled veterans of the mound. Over in the American League Eddie Plank, the Mathewson of the sidewinders, is considered the pitching leader of the Johnson organization, even though young Boehling, of Washington, tops him in the percentage table.

* * *

THE evil Fates have slipped William Dahlen, the abhorred Black Spot, and pronounced a Dutch Cuss on Brooklyn. The Jinx that used to live in Philadelphia has taken up a residence in Flatbush. When the subject of conversation is hard luck the iniquitous Dahlen is entitled to raise his voice above all others.

Charley Stengel, Bill Fisher and Bob Fisher have all been swept from the Dodger line-up in a few brief hours. Zach Wheat was already in the hospital when the others began to arrive, and Napoleon Rucker was said to be concealing a sore shoulder from public gaze, although he worked Saturday.

The Brooklyn catching staff is now a smoking ruin of a once imposing institution, while the Brooklyn outfield is stripped to the bone—meaning no offense to Messrs. Callahan, Moran, Hummer and Benny Meyers, at that. If you can imagine Murphy, Burns and Fletcher suddenly eliminated from the Giant line-up by accident, with the catching staff reduced to Mullaney, and with Christy Mathewson not at his best, then you can realize to some extent what has happened to the Dodgers.

* * *

CHARLEY M'DONALD, the Boston Braves' third baseman, who is just now leading the National League in hitting, is in a way a protege of John J. McGraw. The Giant chief recommended the slugging youngster to Garry Herrmann, of the Cincinnati Reds, who bought him from the Dallas club, of the Texas League, and carried him along last year and part of this season. Then George Stallings took the boy at the waiver price on a tip from the newspaper men following the Giants the last time the New York club was in Boston.

McGraw first saw McDonald a couple of years ago at Marlin, the training ground of the Giants, when the third baseman and another member of the Dallas club named Thebo joined the Giants to get into physical condition for the Texas League season. McGraw had three ball clubs playing exhibition games in Texas that season, and he used McDonald and Thebo on one team. He had no permanent place for McDonald himself, but his strong recommendation of the youngster to Herrmann indicated that McDonald had made a good impression on him.

McDonald seems to be another Heine Zimmerman in point of hitting. In 1911, with the Dallas club, he hit .324 in 144 games, although he displayed no unusual slugging ability with Cincinnati last season.

C. SMITH WILL DEFEND TITLE IN KNOXVILLE

Carleton Smith will go to Knoxville the last of this week to defend his title as Tennessee State Champion. The tournament is in progress there now.

This affair ought to be comparatively easy for the speedy Atlanta player, who is due to put another leg on the cup.

SPECIAL TRAIN.
Mountain Excursion
JULY 10.
Lv. Atlanta . . . 8:05 a. m.
Ar. Asheville . . 6:30 p. m.
PARLOR CARS,
COACHES,
DINING CARS.
$6.00 Round Trip $6.00
GOOD TEN DAYS.
SEE THE LAND OF THE SKY BY DAYLIGHT.
Make Reservations Now.
SOUTHERN RAILWAY

GEORGIAN SPORTS COVERED by EXPERTS

HOW THE CROSS-ANDERSON FIGHT LOOKED To TAD

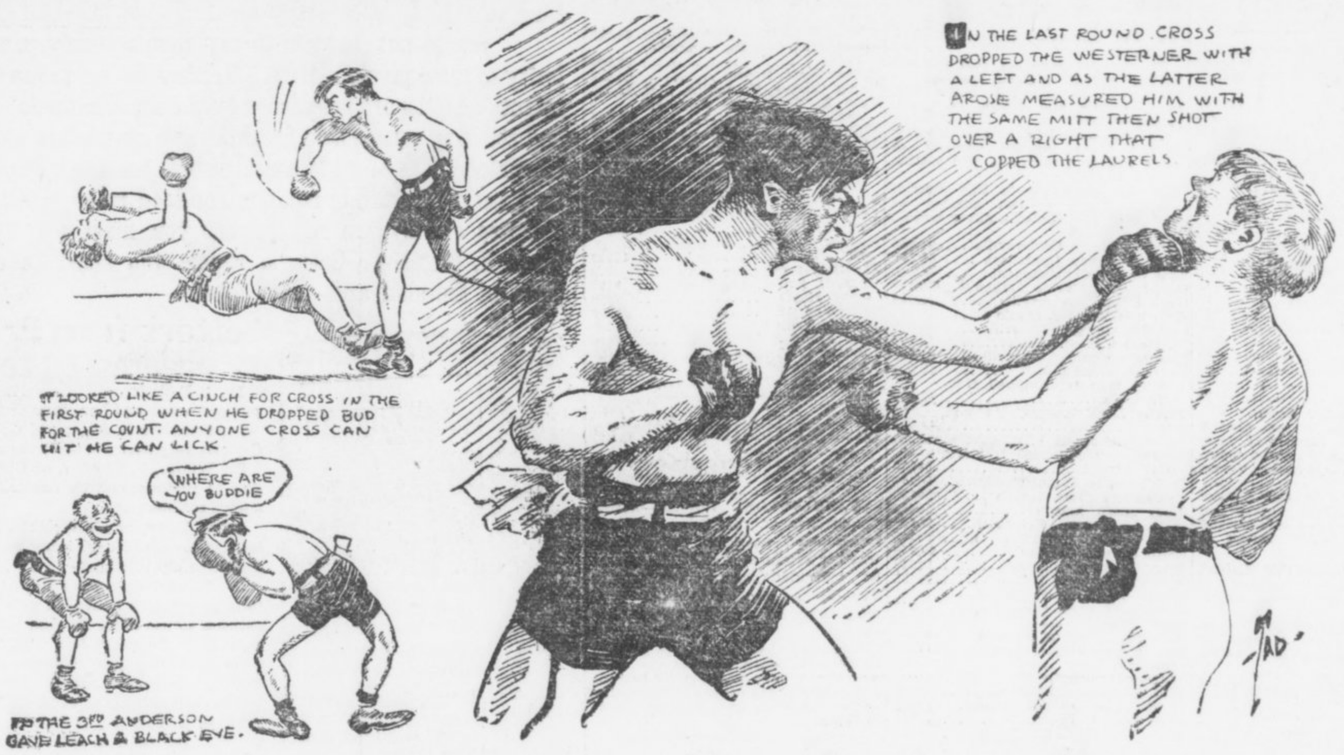

RICHARDS WINS AGAIN; LONGER RACES FRIDAY

HAVING failed to "bust" the speed trust at the Atlanta Motordrome, said "trust" consisting of Wilmer Richards, aided and abetted by his Indian motorcycle, No. 23, by any scheme of importing machines or teaming up against him, the Atlanta Motordrome will try staging longer races.

On Friday night the feature race will be the Cracker Sweepstakes, named in honor of the local ball club. The exact conditions of this event have not been decided upon, but the final heat will be the longest ever run on the local track.

The idea of lengthening out the race is to give the endurance riders a chance. It is apparent that in the sprints only McNeil and Graves have a chance with Richards. Tuesday night McNeil lost a ker-plunker out of the flip-flop that disasticates his Simms magneto and couldn't ride his Jap, while Graves' new motor developed the asthma, complicated with a catarrhal cough, and it wouldn't run either. So it was all Richards, and he romped in the Sweepstakes and the Purse, though they managed to keep him pocketed in both events long enough to produce some thrilling stuff.

Friday night Richards will find that sprinting ability is at a discount and endurance the thing. He will find the Twenty-Four-Hour Twins, Shields and Lockner, right up in the hunt, along with Renel and possibly a couple of others.

The riding in the Sweepstakes finals Tuesday night, up to the last couple of laps, was the most sensational that has been seen. For lap after lap the four riders swept around the track at terrific speed, with hardly a half-inch separating them. One swerve carried George Lockner up on the perpendicular boards, where he rode for an eighth of a lap, getting down again all right and staying in the chase, despite that terrifying experience.

The following is the summary:

WALTHOUR SWEEPSTAKES.
(Heats, 3 miles; final, 5 miles.)

First Heat—Billy Shields, first; Harry Swartz, second; Jock McNeil, third. Time, 2:16 3-5.

Second Heat—Tex Richards, first; George Lockner, second; George Renel, third. Time, 2:07 3-5.

Third Heat—Morty Graves, first; Henry Lewis, second; Harry Glenn, third. Time, 2:19.

Final—Tex Richards, first; George Lockner, second; Morty Graves, third. Time, 3:28 3-5.

MOTORDROME PURSE.
(Heats, 2 miles; final, 4 miles.)

First Heat—George Renel, first; Henry Lewis, second; Freddie Luther, third. Time, 1:28 2-5.

Second Heat—George Lockner, first; Jock McNeil, second; Harry Swartz, third. Time, 1:22 2-5.

Third Heat—Tex Richards, first; Morty Graves, second; Billy Shields, third. Time, 1:29 2-5.

Final—Tex Richards, first; George Renel, second; George Lockner, third. Time, 2:57.

FOUR RIDERS ARE ARRESTED FOR SPEEDING ON TRACK

NEWARK, N. J., July 9.—Two officials and four riders were arrested after the finish of the five-mile motor-paced race at the Stadium Motordrome here last night. The riders arrested were Fred Hill and E. F. Root, both of Boston; Fred West, of San Francisco, and John King, of Newark. The latter pair rode the motorcycles that paced Hill and Root.

Inglis M. Uppercut, owner of the track and president of the Detroit Cadillac Motor Car Company, who furnished ball for the riders and officials, declared to-day that he would carry the case to the highest courts before giving up the attempt to hold motorcycle races.

An ordinance passed after the killing of seven persons when Eddie Hasha's machine plunged from the track here last September prohibits the exhibition of motorcycles for speed.

Four Ready to Battle Ritchie

Two Chicago Boys After Title Go

By Sol Plex.

CHICAGO, ILL., July 9.—You'd naturally think that with all of the battling that the merry old lightweight class did on the big holiday the air would be a bit cleared and that most of the arguments that made these battles possible would be wiped off the slate. Most of them are, but we are immediately presented with some new ones, and they are just as biting and as full of possibilities as were all the discussions prior to the July 4 battles. Just duck your head into a bunch of fight fans when they are fanning and ask the simple question: "Who's left now for Willie Ritchie to fight?" and you can get about as fine an argument as you ever expected in this life. It's worth trying, anyway, especially if you haven't any other use for your time.

* * *

CHICAGO fight fans never will get over the idea that two young men of this town by the lake haven't a grand chance with the Californian whose classic brow is now adorned with the mythical crown. Until Ritchie whips either Jack Britton or Packey McFarland, either or both, there always will be arguments here that he isn't really the greatest of them all at 133—or is it 134 pounds now?—and that Chicago never was treated fairly by the opponents for the champ. At least that's the way the local followers of the game, stanch to a man to either the North Sider or the man from Garfield Boulevard are arguing.

* * *

BRITTON disposed of Charley White's pretensions for the time being at least. The decision went against White, and though it might not have been a good one, as the astute Nate Lewis says, it is a decision nevertheless and already is in the record books for all time. Britton has a host of friends around town who believe he is really the greatest of them all at 133 pounds, and even the recollection of the shade that Packey McFarland got over him in ten rounds in New York doesn't chill their enthusiasm. There always is the weight alibi for them on that affair.

AND Packey McFarland's friends? Why, they simply wave you off and walk away if you attempt to say that Willie is to be mentioned on the same day with Packey. They simply won't have it that the coast lad has one chance in ten of whipping the pride of the yards, and it is well to be careful how far you attempt to carry your end of the argument, too. The question of weight isn't a strong one to bring up with them, either. And if you try to say that Packey, while great at ten rounds, doesn't fancy the marathon route they have on the coast, you are just as apt to get into trouble.

* * *

AFTER sizing up the situation how is one going to get away from the Leach Cross end of the argument, either? How can any one figure him out of the running after his wonderful victory over the meteoric Bud Anderson—a victory so one-sided and decisive as to leave not the slightest doubt in anybody's mind? Cross deserves the highest praise for the remarkable showing he made in this battle, coming back as he did after a terrible slump some months ago, during which time it looked as if every man in the country who got a chance would whip one over on him.

* * *

DON'T forget that Freddie Welsh, the English champion, is very much in the running, too. Nobody has any right to count him out of it simply because he is a Briton and comes from a country that hasn't produced a good heavyweight since Charley Mitchell's day. We can not see nineteen out of twenty of the British fighters, but here's one that stands out a mile or so, and if he ever gets a chance at the topliners he's going to prove it, too.

* * *

SO, from the general appearance of things at the present time, if Willie Ritchie anticipates following up his great work and giving some of the other chaps a crack at his crown there are at least four of them who are capable of giving him the merriest kind of a game. Surely Leach Cross is the card out there now, Packey always has been, Welsh ought to be, and Britton might be made one.

RINGSIDE NOTES

Ad Wolgast has again put his name on the fighting map. Tom Jones, the ex-lightweight champion's manager, says he will give Willie Ritchie a $5,000 side bet if the present title-holder will give his protege a return match. There are still many fans who would like to see the pair get together again.

James Coffroth is hot after a match between Leach Cross and "Hariem" Tommy Murphy for his Frisco arena. Leach, however, is holding Coffroth up for $10,000 win, lose or draw. The Eastern boy's large demand will probably block the match.

Charlie White will probably be seen in action in New Orleans soon. Promoter Tortorich has offered White a match with the winner of the Johnny Lore-Frankie Russell match at the Pelican City Sunday. Nate Lewis, manager of White, is considering the proposition.

Promoter Tom McCarey expects to close a return bout between Jack White and Johnny Dundee for this month. The pair clashed at the Vernon arena about three weeks ago and put up a corking mill. Joe Levy, manager of Rivers, is also handling White.

A right cross seems to be Willie Ritchie's most deadly wallop. It was this punch that defeated Ad Wolgast and also put Joe Rivers out. Fans are wondering what the effect the punch would have on Leach Cross.

Frankie Conley, the veteran bantamweight, is still traveling around the country picking up small purses. Frankie was billed to box in Houston, Texas, on July 4, but the authorities refused to stand for the bout and arrested both principals.

* * *

Jim Flynn threatens to retire from the boxing game. The Pueblo fireman says he will make his last fight against Gunboat Smith at New York in August. Flynn certainly has had an interesting career in the ring.

Tommy Walsh, well-known boxing promoter, fight manager and referee, writes that he is going to take George "Knockout" Brown, the Chicago middleweight, to the coast. Walsh thinks the K. O. party would make a strong hit over the derby route. He is willing to send his protege against Klaus, McGoorty or any of the other tough 158-pounders.

* * *

Charley Ledoux is picking out a pretty tough customer when he tackles Kid Williams at Los Angeles, Cal., on July 15. Williams has already defeated Eddie Campi and has held Johnny Coulon to a draw at New York. On the other hand, Campi recently shaded Ledoux in a 20-round go at McCarey's arena.

* * *

Terry Nelson, Meyer Pries, Kid Young and Mike Saul are still waiting for the next boxing show to be staged here. All are hungry for a fight as well as some square meals.

* * *

Danny Morgan, manager of Britton, says he will let Jack fight any lightweight in the world, the winner to meet Ritchie in a championship bout. The talkative manager does not bar any of them. "Welsh, Cross, Murphy and Wolgast all look alike to us," says Daniel.

COULON WILL BE READY TO BOX ON LABOR DAY

CHICAGO, July 9.—"I sure will fight on Labor Day," declared Johnny Coulon, the bantamweight champion, who is at his home here to-day. The title-holder is slowly regaining his strength, following his week's stay in a local hospital where he was treated for stomach trouble.

MORPHINE
Opium, Whiskey and Drug Habits treated at Home or at Sanitarium. Book on subject Free. DR. B. M. WOOLLEY, 34-N, Vivian Sanitarium, Atlanta, Georgia.

ENTRIES

AT BELMONT.

FIRST—Selling, two year olds, 5 furlongs: Athletic Girl 105, Polly H. 105, Robert Oliver 105, Odd Cross 105, Lancewood 105, xFlask 100, Superintendent 105.

SECOND—Three year olds and up, mares and geldings, selling, mile: xYenghee 98, Donald McDonald 113, Tactics 105, xMiss Wiggs 106, Cadeau 109, Judge Walser 111, Fred Mulholland 111, Dandy Dixon 103.

THIRD—Three year olds and up, handicap, 6 furlongs: Springboard 112, Joe Diebold 102, Ballycliff 97, Azyiade 108, Prince Eugene 111, Night Stick 105, Besom 115, Sickle 95, Flying Yankee 90. Also eligible: House Maid 99.

FOURTH—Three year olds, selling, Columbus stake, mile and one-sixteenth: xStrenuous 100, Montressor 101, Lohengrin 104.

FIFTH—Three year olds and up, 6 furlongs: Melville 109, Lord Leighton 102, Little Hugh 103, Schaller 106, xMr. Speck 104, Beaucoup 112, Fond 107, Chopin 103.

SIXTH—Two year olds, conditions, 5½ furlongs: Mary Warren 101, Stromboli 107, Hill Stream 101, Holiday 110, Hypatia 107, Golden Chimes 110, Uncle Mun 104.

xApprentice allowance claimed.

AT MINERAL SPRINGS.

FIRST—Selling, 3-year-olds and up, 6 furlongs: Bow and Arrow 103, Billy Baker 105, Lady Nute 112, Brandoline 112, Orlin Ormande 112, Gold Lash 112, Danville II 114, Chippewa 114.

SECOND—Selling, 2-year-olds, five furlongs: Oh Me 108, Old Trump 108, Molma 108, Santaneca 108, Sunking 108, Pulsation 111.

THIRD—Selling, 4-year-olds and up, 5 furlongs: Millie Harding 106, Igloo 105, Jr. Cohen 108, Elsie Herndon 111, Jack Witt 113, Bobby Cook 113, Pretend 113, Austin Sturtevant 113, Galley Slave 113, Pedro 113, Auto Maid 116, Golden Castle 118, Cassoway 121.

FOURTH—Handicap, three year olds and up, mile: Wood Dove 105, Kiva 105, Electric 105, Missie 105, Captain Bravo 117.

FIFTH—Selling, three year olds, 7 furlongs: Pamplinea 108, Richard Gentry 110, Hermuda 110, Belle of Bryn Mawr 111, Sir Common 113, Marshon 115.

SIXTH—Selling, three year olds and up, 6 furlongs: Gin Rickey 105, Light House 114, Blacksmith 114, Sure On 114, All Red 114, Clyde T. 114, Kiddy Lee 117, Arcite 117.

Clear; good.

AT FORT ERIE.

FIRST—$600, 2 year olds, 5 furlongs: Rustling Brass 103, Patty Regan 104, Miss Waters 104, Beau Pere 104, Scarlet Letter 104, Perpetual 107, Osaple 111.

SECOND—$600, 3 year olds, foaled in Canada, mile: Maid of Fromme 92, Rock Spring 112, Caper Sauce 112, A-Carlota 112, A-Ondramon 116, Havrock 120.

A-Giddings entry.

THIRD—$500, 2 year olds, maidens, 5 furlongs: Kederon 100, Fidelity 107, Behest 100, Peacock 107, John P. Nixon 108, Stellata 108, Rags 107, Belala 110, Amazement 110.

FOURTH—$600, 3 year olds, selling, mile and one-sixteenth: xMicosukee 95, Hassoon 105, xCounterpart 97, xCogs 106, Gerard 102, Ravenal 114.

FIFTH—$600, selling, 3 year olds and up, maiden jockeys, 6 furlongs: xOrowoc 95, xBlue Jay 97, Garden of Allah 100, Lucille III 105, Aunt Alice 110, Mileage 110, Chryseis 110, Lady Sybil 111, Black River 112, Burning Daylight 112, Montcalm 112, Love Day 115.

SIXTH—$600, 3 year olds and up, selling, mile and 70 yards: xTopgun 85, Tom Hayward 100, xMarie T. 86, xHenry Hutchinson 101, xGeorge S. Davis 95, Rash 106, Pliant 97, Napier 108, Joe Stein 109.

SEVENTH—$600, 3 year olds and up, selling, mile and 70 yards: Clinton 95, xMudsill 104, Hedge Rose 100, Working Lad 105, Big Dipper 101, Strife 106, Adolante 101, L. M. Eckert 107.

xApprentice allowance five pounds claimed.

Fine; fast.

BUD ANDERSON OPERATED ON FOR APPENDICITIS

LOS ANGELES, July 9.—Bud Anderson, the Oregon lightweight boxer, who was defeated by Leach Cross, the New York dentist, here on July 4, was reported recovering to-day following an operation for appendicitis. When he was removed to the Santa Monica Hospital after the fight it was thought the effects of the beating he took caused his illness, but symptoms of appendicitis were discovered, and a hurried operation was performed.

TOBACCO HABIT You can conquer it easily in 3 days, improve your health, prolong your life. No more stomach trouble, no foul breath, no heart weakness. Regain manly vigor, calm nerves, clear eyes and superior mental strength. Whether you chew or smoke pipe, cigarettes, cigars, get my Interesting Tobacco Book. Worth its weight in gold. Mailed free. E. J. WOODS, 334 Sixth Ave., 746 M., New York, N. Y.

New Ring Star in Papke's Town

McMahon After Go With Smith

By Ed W. Smith.

CHICAGO, ILL., July 9.—Illinois has another fighting champion, but doesn't know it. At least this is what Tom McMahon, of Spring Valley, says, and he is in deadly earnest about it, too. Tom himself is the man referred to, and he believes that he has a good chance with any of the heavyweights. As a matter of fact, he has more than held his own with Gunboat Smith in a ten-round contest, and cites the fact that Smith has been diplomatically dodging and backing ever since a return encounter was suggested.

* * *

TOM passed through the city the other night on his way to his home town to take a little rest from the arduous campaigning that he has been going through in the East during the last nine months. You've heard of Spring Valley, haven't you? It's the town made famous by the Billy Papke wallop and remained on the athletic map until one day Bill decided that the place was hardly big enough for him and moved on to Kewanee. Not much of a change, you suggest? Perhaps not, but at any rate it removed Spring Valley's most valuable advertisement, and now Tom purposes putting S. V. back on the map. McMahon is under the management of Jimmy Dime, of Newcastle, Pa., and during his Eastern campaign always was known as a Pittsburg man because he fought so often there at Dime's Club. He wants the whole thing changed now.

* * *

TALKING of his career in a modest way Tom said that Smith never had a thing on him, and that while one of the Gunboat's "Long Toms" loosened a whole jawful of teeth during their engagement it didn't matter much, as Tom has a new set now that are unloosable. "They've promised to give me a match with Smith some time during the fall," Tom said. "I've hopes that they'll keep their promise, but I don't care to box any more till September, as I intend to remain all summer at home. I may go through with a July 15 match at Peru with Marty Cutler, but I don't know yet."

* * *

TOM is a likable young fellow and looks as if he possessed tremendous power in that big frame of his. He weighs at the present time exactly 200 pounds, fully clothed, but says that it would not take much work to fit him for an encounter. His best fighting weight is 180, which Tom thinks is fully enough, if a man is only good enough. Billy Papke is Tom's friend, and during the latter's sojourn in France got Tom a match with Bombardier Wells. But there was only $1,000, and a single steamship ticket in it for Tom, hence he decided to remain at home. Tom isn't sorry for this, although he thinks he could have whipped Wells about as easily as did some of the others.

* * *

AND speaking of Wells brings to mind the fact that he is rematched with Georges Carpentier, the French star, for a contest some time in the near future. The match was made at a dinner given by the new editor of Sporting Life of London and was attended by many of the sporting celebrities of the big city. The idea was mainly to so jolly the French star and his manager that they would sign articles for a return engagement. It had the desired effect, for the men signed.

* * *

INTERESTING indeed are some of the English impressions of Carpentier. Here is what "H. B." in Sporting Life says of him in part: "I can not remember a more extraordinary, a more impelling, personality in boxing than Carpentier. For something of a paradox is he; a Frenchman—and be it noted, a boy, not yet twenty years of age—who is cold, all phlegm; absolutely unemotional, though outside the ring he has all the charm and grace and vivacity of his countrymen. He has a manager, one Francois Descamps, a voluble, excitable, bubbling person, so much quicksilver; the two are the greatest opposites I have bumped against. It would seem that it were ordained that the two were hitched together so as to strike a contrast altogether astonishing—Carpentier, a boxer, a fighter, if you will, pale, tense; Descamps, pinked with color, debonair, laughing; above all, a manager to the fingertips."

THREE ADAMS BROTHERS TO SIGN UP FOR LIFE

NEW YORK, July 9.—Platt and Ben Adams, point winners for the U. S. A. in the Olympic games at Stockholm last fall, and their brother Rule will all be married at the same time next fall. Ben Adams is employed by the Spalding Company in Atlanta.

SPECIAL TRAIN
JULY 10.
Lv. Atlanta . . . . 8:05 a. m.
Ar. Asheville . . 6:30 p. m.
Through Train—No Stops
$6.00 ROUND TRIP.
SOUTHERN RAILWAY

MONEY
LOANED TO SALARIED MEN AT LAWFUL RATES
ON PROMISSORY NOTES
Without Endorsement
Without Collateral Security
Without Real Estate Security
NATIONAL DISCOUNT CO.
1211-12 Fourth National Bank Bldg.

JOE RIVERS NO QUITTER, SAYS WILLIE RITCHIE

SAN FRANCISCO, July 9.—"Is Rivers a quitter? Did he dog it? Was he knocked out?" interrogated Lightweight Champion Willie Ritchie, in a statement this afternoon, when told of reports that the Los Angeles boy showed the white feather in their bout on July 4.

"Well, you can say for me that when Rivers took tha' right in the jaw and that punch in the stomach in the eleventh round he was out," said Ritchie. "And he stayed out until after the count of ten. Rivers did not leave the ring for six or eight minutes. When, soon after the knock-out I went to his corner to console him, he was still out. He did not know who I was.

* * *

"QUITE a minute later in the dressing room Rivers came to me and said, 'You beat me fair and square, Willie. You are the lightweight champion. You are the greatest fighter in the world.'

"Anyone who says Rivers quit doesn't know what he is talking about. He put up a hard, game fight."

While Ritchie has made no definite plans for the future, it is likely he will accept a brief theatrical engagement lasting about four weeks and then will be off to the mountains for about a month. He will draw $720 a week.

* * *

RITCHIE has not the slightest idea who his next opponent will be. He expects that an effort will be made to match him with Leach Cross, and if the inducements are right, will accept.

Freddie Welch, the English champion, also is after him and as Vancouver, B. C., promoters have offered the champion a big guarantee to meet the Briton there early in September, Welch stands more than an even chance of getting the first crack.

Rail & Steamer Trips
MACKINAC ISLAND
GEORGIAN BAY
AND THE
GREAT LAKE RESORTS
VIA TOLEDO AND DETROIT
ATTRACTIVE TOURS
LOW FARES
TICKETS ON SALE DAILY
LONG RETURN LIMITS
LIBERAL STOP-OVERS
Direct connections at Cincinnati with all trains from the South.
Ask your local Ticket Agent for fares and other particulars or address
F. J. PARMALEE
Traveling Passenger Agt.
ATLANTA, GA.
C H & D
Eugenie Bay

LITTLE TIME LEFT IN PONY CONTEST

This List Does Not Give the Exact Standing of Contestants

I nominate, as a candidate in **The Hearst's Sunday American** and **Atlanta Georgian** Pony Outfit Contest:

Name .....

Address .....

Nominated by .....

Address .....

GOOD FOR 1,000 VOTES.

Only One Nomination Blank Can be Voted for Any Contestant.

All names of candidates having less than 2,000 votes to their credit will be taken from the list and kept on file in the contest office. They will be entered again when notified with additional votes.

District Number One.

To the candidate in this district having the highest number of votes will be awarded a Shetland pony, cart and harness complete, valued at $300.

To the candidate in this district having second highest number of votes will be awarded a Shetland pony, saddle and bridle complete, valued at $200.

To the candidate in this district having third highest number of votes will be awarded a pretty gold watch, valued at $15.

To the candidate in this district having fourth highest number of votes will be given a silver watch, valued at $7.50.

Josephine Simril	127,965
Helen Brantley	127,375
Miss Frankie J. Smith	126,655
Miss Margaret Lewis	134,010
George Rosser	132,700
William Conrad	90,920
Hillman McCalla	87,900
Edgar Watkins, Jr.	86,240
Janet Oxenham	81,300
Miss Louise Thompson	67,950
Jacob Patterson	45,600
Mollie Lee Kendall	38,200
Willie Ivey Wiggins	21,530
Miss Estelle Sullivan	28,250
Hugh B. Luttrell	20,200
Miss Edith Clower	16385
Andrew May	10725
Jack Papas	8300
Harold Holsonback	8200
Louise McAllister	8355
Phillip S. Reid	6305
Dorothy Stiff	6300
Sidney Clark	6209
John Dunwoody	5780
Lucile Keadle	4315
Albert Smith	3755
Nellie Martin	2410
Thomas M. Price	2390
Pauline Trull	1915
Glenn Moon	1800
Miss Christa Powell	1780
William Elsle	1740
James Grubbs	1500
Lottie Mae Dedman	1130
Donovan Owens	1125
Eugene Morgan	1100
Yoland Gwin	1000
T. L. Hoshall, Jr.	1000
Miss Louise McCrary	1000
Miss Sudie King	1000
Miss Gaynell Phillips	1000
Miss Mary E. Peacock	1000
Robert A. Harden	1000
Miss Ruth Grogan	1000
H. E. Watkins, Jr.	1000
Cliff Moody	1000
William Ernest	1000
Arthur Pepin	1000
Lillian Smith	1000
Chas. Johnson	1000
Frank Price, Jr.	1000
Morgan Glover	1000
Chas. Whitner, Jr.	1000
Jack Shinholser	1000
Donald Kellar	1000
Annette Jamerson	1000

District Number Two.

To the candidate in this district having the highest number of votes will be awarded a Shetland pony, cart and harness complete, valued at $300.

To the candidate in this district having second highest number of votes will be awarded a Shetland pony, saddle and bridle complete, valued at $200.

To the candidate in this district having third highest number of votes will be awarded a pretty gold watch, valued at $15.00.

To the candidate in this district having fourth highest number of votes will be given a silver watch, valued at $7.50.

Miss Robert Harbour	158,725
Eugene Willingham, Jr.	158,300
Miss Idele Shaw	130,350
Miss Elizabeth Garwood	116,200
Paul M. Clark	115,950
Edmund Hurt	114,590
J. W. Collins, Jr.	79,900
Miss Lottie McNair	76,300
Miss Virginia Jackson	79,560
Miss Marjorie McLeod	69950
J. Edgar Sheridan	22,900
Elsie Gosnell	16,360
Robert R. Andrews	9300
William Wellborn	8250
Robert Wood	8215
Miss Edith Gray	7450
Willie Harden	6785
Miss Virginia Watson	6300
Charles J. Kellogg, Jr.	6200
Edgar Sweetber	3130
Clinton Hutchinson	3050
Buel Crawley	3025
J. P. Tucker	3100
Miss LaRue Church	2615
Miss Elizabeth Downing	2300
Max Clein	1310
Sarah Paxton	1305
Miss Lucy Withers	1140
Maurice McGairy	1010
Martin Comerford	1000
Miss Catherine Fussell	1000
Nick Caroll	1000
W. Samet	1000
Ed Ferguson	1000
Pierce Smith	1000

District Number Three.

To the candidate in this district having the highest number of votes will be awarded a Shetland pony, cart and harness, complete, valued at $300.

To the candidate in this district having second highest number of votes will be awarded a Shetland pony, saddle and bridle, complete, valued at $200.

To the candidate in this district having third highest number of votes will be awarded a gold watch, valued at $15.

To the candidate in this district having fourth highest number of votes will be awarded a silver watch, valued at $7.50.

Charles L. Stevens	118,750
Willetta Matthews	123,320
J. P. Goets, Jr.	119,355
Mildred Brickman	118,109
Miss Mary Wells	88950
ss Alma Coleman	26900
ss Mabel Bracewell	17980
nie Mealor	9200
Harry Brown	
Marion Wells	
Joe R. Smith	
Philip S. Read	5920
Eugene Williams	2595
William J. Vincent	2500
Ernest E. Hamorick	3200
Annie S. Slatton	2895
Racey Ray	2100
Miss Evelyn Oxford	1825
Howard Grove	1125
Claudia Cochran	1060

District Number Four.

To the candidate in this district having the highest number of votes will be awarded a Shetland pony, cart and harness, complete, valued at $300.

To the candidate in this district having second highest number of votes will be awarded a Shetland pony, saddle and bridle, complete, valued at $200.

To the candidate in this district having third highest number of votes will be awarded a gold watch, valued at $15.

To the candidate in this district having fourth highest number of votes will be awarded a silver watch, valued at $7.50.

Florence Greenoe	140,755
Fannie Mae Cook	140,960
Herbert Chapman	120,000
W. H. Hamilton, Jr.	120,100
Nathanial Kay	121,200
Eleanor Raoul	119,600
Oscar Eugene Cook	119,595
Myrtle Jones	87,550
H. L. W. Brown	48,300
J. Walling Davis	28,500
Vivian Brown	20560
Miss Annie Graham	21,650
Miss Wilhelmina Tucker	16750
Miss Ida Bloomberg	11200
Ida G. Fox	10,300
James Eden	8900
Charles Ernest Vernoy	7800
Lillian Maurenberg	7800
J. C. Clements	6400
Miss Beatrice Brunson	4550
Miss Alice Feldman	7000
Miss Meta Fichett	6300
Milton Holcombe	5025
Annie Slatten	4125
Howell Conway	3650
Estelle Honer	3400
Raymond Smith	4350
Miss Marie Toy	2465
Louis Whitman	2340
James Westfall	2305
Ralph Rose	1795
Agnes Shatren	2335
Guy Quillian	1615
John Thrasher	1425
Paul Theodown	1420
Roy Young	1400
William Henderson	1290
Louise Simpson	1290
Sam Nance	**1250**
Mose Gold	1250
Miss Susie Black	1230
Miss L. E. Abbott	1000
Miss Lovie C. Dean	1000
Frank Henley	1000
Miss Annie Mae Hilsman	1000
Lynn A. Hubbard	1000
Harry Stone	1000
Miss Sarah Whitaker	1000
Miss Margaret White	1000
R. H. Brown	1000
Hugh Terrell	1000
Miss Carlotta Burns	1000
Lowell Battle	1000
Miss Lillian L. Brown	1000
Miss Marion Overstreet	1000
Jack Ellman	1000
Eugene Bayliss	1000
Esther Hutchins	1000
Valentine Jenkins	1000
Sam Silverman	1000
Wm. J. White	1000

District Number Five.

To the candidate in this district having the highest number of votes will be awarded a Shetland pony, cart and harness, complete, valued at $300.

To the candidate in this district having second highest number of votes will be awarded a Shetland pony, saddle and bridle, valued at $200.

To the candidate in this district having third highest number of votes will be awarded a gold watch, valued at $15.

To the candidat in this district having fourth highest number of votes will be awarded a silver watch, valued at $7.50.

Frank Ison, Jr.	123,520
Richard Rainey	121,280
Miss Margaret Le Feure	97,950
Emery Ward	95,100
Rosemund Humphries	56,450
Miss Louise Chewning	53,100
Harnden Thomas	40,355
John Baker Long	20,200
Miss Frances Summers	22,300
Chas. B. Alverson	8200
O. H. Gintzen	7300
Miss Lucille Berry	6705
Sallie Evans, Douglasville	6300
Miss Mary Holloway	5600
Ethel VanHorn	3550
Roy Coleman	3340
Luna Stewart	3200
Wm. Hood	3250
Merriot Brown Reid	1175
Wm. J. White	1000
Rosa Belle Edison	1000

District Number Six.

To the candidate in this district having the highest number of votes will be awarded a Shetland pony, cart and harness, complete, valued at $300.

To the candidate in this district having second highest number of votes will be awarded a Shetland pony, saddle and bridle, complete, valued at $200.

To the candidate in this district having third highest number of votes will be awarded a gold watch, valued at $15.

To the candidate in this district having fourth highest number of votes will be awarded a silver watch, valued at $7.50.

Mose Brodkin	181,510
Ross Greer	172,155
Raymond Wilkinson	168,040
J. E. Moore	150,340
John Trimble	133,950
Harold Hamby	118,250
St. Leonard Veltch	127,950
Irvin Willingham	123,560
Roy Cook	100,250
Harold Turner	23100
Royal Barbour	22,600
Norman Gooch	16900
Powell Pendley	14825
Sterlin Jordan	12300
Everett J. Cain	10400
Bonnell Bloodworth	5000
R. S. McConnell	3200
L. M. Harrison	1560
Johnnie Evans	1000

Out-of-Town Agents and Carriers.

To the candidate in this district having the highest number of votes will be awarded a Shetland pony, cart and harness, complete, valued at $300.

To the candidate in this district having second highest number of votes will be awarded a Shetland pony, saddle and bridle, complete, valued at $200.

To the candidate in this district having third highest number of votes will be awarded a gold watch, valued at $15.

To the candidate in this district having fourth highest number of votes will be awarded a silver watch, valued at $7.50.

John Martin, Jr., Columbus, Ga.	71,165
Jake Palmer, Murphy, N. C.	70,950
Chas. E. Crawford, Chipley	69,850
M. E. Dasch, Stone Mountain	56,550
Roy Johnson, Thomaston, Ga.	56,280
Everett Hicks, Guild, Tenn.	1025
Thos. W. Rylee, Gainesville, Ga.	52,780
Chas. Barron, R. F. D., Atlanta	41,005
Lee Bowden, Athens	39,100
Ambrose Scarboro, Royston, Ga.	28,310
Jos. Milam, Cartersville, Ga.	26,150
H. K. Everett, Calhoun, Ga.	28,795
A. Stewart, Macon, Ga.	23,600
Leon Spence, Carrollton, Ga.	21,400
Leon B. Spears, Woodstock, Ga.	20,200
J. S. Plunkett, Carey Sta., Ga.	12,495
Angus Craft, Hartwell, Ga.	10,450
Sidney Wing, Decatur, Ga.	9,400
Leckie Maddox, Newnan	28,350
Robt. Newby, Vienna, Ga.	7410
Ralph Turner, Opelika, Ala.	6740
Gladys Daniels, Bolton	5700
Ora Lyons, Griffin, Ga.	5535
R. E. Hudson, Unadilla, Ga.	5300
Aubrey Hopkins, Anderson, S.C.	4800
Marvin Collier, Barnesville	3650
John Toler, New Orleans, La.	3600
Alfred Chappelle, Sparta, Ga.	3400
M. Tarpley, Fairburn, Ga.	3300
James Wilkins, Gaffney, S. C.	2225
Chas. B. Havey, Lithonia, Ga.	2005
L. Bennett, Brunswick, Ga.	1000
Hugh Parrish, Adel, Ga.	1000
Paul Swint, Gibson, Ga.	1000
X. N. David, Cedartown, Ga.	1000

Georgia School Boys and Girls

To the candidate in this district having the highest number of votes will be awarded a Shetland pony, cart and harness, complete, valued at $300.

To the candidate in this district having second highest number of votes will be awarded a Shetland pony, saddle and bridle, complete, valued at $200.

To the candidate in this district having third highest number of votes will be awarded a gold watch, valued at $15.

To the candidate in this district having fourth highest number of votes will be awarded a silver watch, valued at $7.50.

Chas. E. Kelly, Cartersville	64,950
Clifford Henry, Carrollton	63,600
Lois Casey, Chattahoochee	64,500
Ambrose B. Tribble, Lithonia	63,400
John Logan, Gainesville	61,950
Gertrude Moseley, Menlo	62,555
Ben Steinberg, Cartersville	64,005
M. Means, Meansville	56,300
Margaret Danner, Doraville	59,650
Patrick Jones, Macon	58,200
(Billie) Wm. L. Campbell, Norcross, Ga.	42,900
James Leak Reeves, Madison, Ga.	43,100
Blake Nichols, R. F. D., Atlanta	38200
Virginia McCowen, Marietta Car Line	34250
D. W. Spain, Talbotton, Ga.	30605
Reginald Houser, Macon	30100
Mary Allen, Macon	29955
R. C. Overstreet, Sylvania	25900
Paul Jossey, Forsyth	20500
Ennis Spinks, Chipley	20,350
Mary Caldwell, Chipley	19940
Maxwell Aubrey, Bolton	19495
Elmer Tows, Social Circle	18885
Miriam Stansell, Gainesville	19675
Cary Brazil	18995
Raleigh Wilkinson, Athens	18300
Esther Boorstein, Covington	17250
Landrum Grey	15900
Warner Webb, Griffin	11525
Will Chapman, Whigman	10950
H. H. Redwine, Fayetteville	10800
Belle Stowe, Toccoa	10300
Susie Glenn, Social Circle, Ga.	9395
Grady W. Griffin, Athens	9300
J. P. Craven, Baxley	9300
H. E. White, Fiovilla	8405
O. S. Morton, Raymond	8390
Terry Strozier, Greenville	8250
W. B. Dismukes, Mystic	8230
Ora Lyons, Griffin, Ga.	8125
Wm. Tillaferro, Mansfield	7350
Emory Steele, Commerce	7200
Belle Ragsdale, Lithonia	7190
G. W. Posey, Jr., Juniper	7100
Richard Johnson, Tennille	6200
J. P. Tucker, Jr., R. F. D. Decatur, Ga.	6300
Ruth Aiken, Forrest Park	6100
Sarah Carter, Savannah	6005
A. E. Gilmore, Jr., Tennille	5900
Bennett Jeffers, Douglasville	5670
Sidney Newsome, Union Point	5600
Dan Patrick, Conyers	5205
Virginia Wing, Roswell, Ga.	4860
Anna Johnson, Summerville	4605
W. Harrell, Jr., Quitman	4890
Rives Carey, Barnesville	4000
Clay Burruss, Carnesville	4955
Frank Humphries, Austell, Ga.	3650
Betta Davis, Fayetteville	3600
Jessie Tabor, Loganville	3600
H. C. Ogilvie, Savannah	3219
Elmo Greenwood	3200
Eleanor Lindsay, Tucker	3200
Wm. Cornog, Lavonia, Ga.	3255
J. L. Brewer, Egan	3920
Morris McClure, Jackson	2900
Alfred Wilkes, R. F. D. Atlanta	2620
Elsie Cummings, Savannah	5200
Dolph Little, Commerce	2400
J. C. Smith, Oxford	2340
B. C. Elder, Blakely	2300
Gertrude Marshall, Savannah	2100
Carl Bragg, Woodcliff	2005
Mattie L. Johns, Loganville	1675
Helen Mitchell, Richwood	1595
Sarah F. Spier, Monroe	1565
W. A. Hollis, Columbus	2190
Horace McConnell, R. F. D. Atl	1405
Chas. Harlan, R. F. D. Atlanta	1280
E. A. Heckle, Cornelia	1255
Virginia Young, Roswell, Ga.	1175
Robt. Mobley, Jr., Quitman	1155
Clyde Stephens, Barnesville	1075
Nora E. Webster, Sylvania, Ga.	1025
Etheridge Bradley, Smyrna	1015
Ernest Baker, Washington	1110
Chas. Clark, Loganville	1010
Brannon Sharp, Commerce	1000
G. W. Davis, Bremen	1000
Felix Reid, Union City	1000
C. V. Turner, Jr., Quitman	1000
Lily Wilkes, R. F. D. Atlanta	1000
Rudolph Campbell, Fairburn	1000
Thos. Lamar, Waycross	1000
Evelyn Davis, Baconton	1000
E. V. Turner, Jr., Athens	1000
Amy Davis, Bremen	1000
Joe Tink, Gainesville	1000
Bennett Willis Norman, Norman Park	1000
H. B. Reid, Crawfordville, Ga.	1000
Miss Jennie Fowler, Nexnan, Ga.	Vote Coupons

School Boys and Girls Outside of State of Georgia.

To the candidate in this district having the highest number of votes will be awarded a Shetland pony, cart and harness, complete, valued at $300.

To the candidate in this district having second highest number of votes will be awarded a Shetland pony, saddle and bridle, complete, valued at $200.

To the candidate in this district having third highest number of votes will be awarded a gold watch, valued at $15.

To the candidate in this district having fourth highest number of votes will be awarded a silver watch, valued at $7.50.

McGee Hunt, Westminster, S. C.	60,200
Lena Mae Smith, Knoxville, Tenn.	63,300
Robert Hyatt Brown	64,580
Elmer Cooper, Greenville, S. C.	56,355
Fain E. Webb, Jr., Piedmont Ala.	63,395
Willie Finlay	60,300
Miss Lyidia Bemley	31400
Ralph Turner	25000
Edmund A. Lively, Birmingham, Ala.	25,100
Miss Dorothy Davis	21000
Geo. W. Chamlee, Chattanooga, Tenn.	20400
Rodney Stephens, Abbeville, S. C.	17850
Janette Gerelde, Pensacola, Fla.	8200
Chas. E. Briley, Jr., Charleston	8100
Henry Hicks	7350
J. T. Well, Jr.	7350
Pauline Trull	7300
Miss Annie McCarrell	3450
Lindsay W. Graves	2400
Novel Wheeler	2350
George Andrews	2100

Closed Bank's Affairs To Be Investigated

WASHINGTON, July 9.—Acting Comptroller of the Currency Kane contemplates no delay in learning whether criminal proceedings should be instituted against officials of First-Second National Bank of Pittsburg, closed by his order several days ago.

Two lines of inquiry will be pursued at once—to learn whether the bank published a false statement of its condition July 5, the other to find whether the bank has been making "dummy" loans.

Duel Fatal to Cuban General; Fear Riots

Special Cable to The Atlanta Georgian.

HAVANA, CUBA, July 9.—General Armando Riva, chief of the Cuban national police, who was shot during a political argument on the plaza Monday night, died to-day. A charge of murder was lodged against General Ernesto Asbert, Governor of the Province of Havana, and two others.

Troops were placed in all the principal streets for fear of an outbreak of political riots after news of Riva's death became public.

De La Barra's Place Given to Secretary

Special Cable to The American.

MEXICO CITY, July 9.—The portfolio of Foreign Affairs in the Mexican Cabinet to-day was offered to Frederico Gamboa, the post having been made vacant by the resignation of Francisco De La Barra. Gamboa was formerly Undersecretary for Foreign Affairs.

Senor De La Barra plans to leave for Italy next week. He will meet Porfirio Diaz, former dictator, while abroad.

Save the Babies.

INFANT MORTALITY is something frightful. We can hardly realize that of all the children born in civilized countries, twentytwo per cent., or nearly one-quarter, die before they reach one year; thirtyseven per cent., or more than one-third, before they are five, and one-half before they are fifteen!

We do not hesitate to say that a timely use of Castoria would save a majority of these precious lives. Neither do we hesitate to say that many of these infantile deaths are occasioned by the use of narcotic preparations. Drops, tinctures and soothing syrups sold for children's complaints contain more or less opium, or morphine. They are, in considerable quantities, deadly poisons. In any quantity they stupefy, retard circulation and lead to congestions, sickness, death. Castoria operates exactly the reverse, but you must see that it bears the signature of Chas. H. Fletcher. Castoria causes the blood to circulate properly, opens the pores of the skin and allays fever.

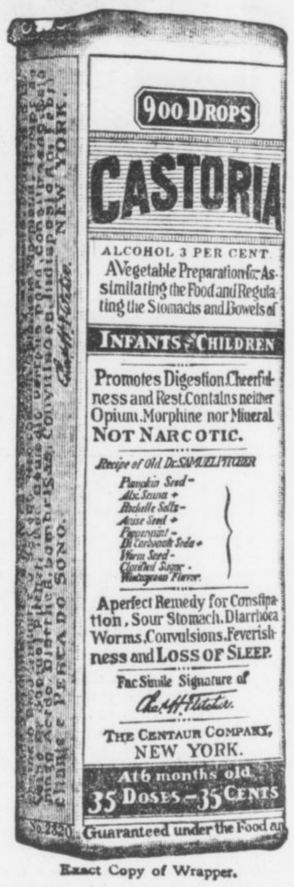

Exact Copy of Wrapper.

Letters from Prominent Physicians addressed to Chas. H. Fletcher.

Dr. A. F. Peeler, of St. Louis, Mo., says: "I have prescribed your Castoria in many cases and have always found it an efficient and speedy remedy."

Dr. Frederick D. Rogers, of Chicago, Ill., says: I have found Fletcher's Castoria very useful in the treatment of children's complaints.

Dr. William C. Bloomer, of Cleveland, Ohio, says: In my practice I am glad to recommend your Castoria, knowing it is perfectly harmless and always satisfactory.

Dr. E. Down, of Philadelphia, Pa., says: "I have prescribed your Castoria in my practice for many years with great satisfaction to myself and benefit to my patients."

Dr. Edward Parrish, of Brooklyn, N. Y., says: "I have used your Castoria in my own household with good results, and have advised several patients to use it for its mild laxative effect and freedom from harm."

Dr. J. B. Elliott, of New York City, says: "Having during the past six years prescribed your Castoria for infantile stomach disorders, I most heartily commend its use. The formula contains nothing deleterious to the most delicate of children."

Dr. C. G. Sprague, of Omaha, Neb., says: "Your Castoria is an ideal medicine for children, and I frequently prescribe it. While I do not advocate the indiscriminate use of proprietary medicines, yet Castoria is an exception for conditions which arise in the care of children."

Dr. J. A. Parker, of Kansas City, Mo., says: "Your Castoria holds the esteem of the medical profession in a manner held by no other proprietary preparation. It is a sure and reliable medicine for infants and children. In fact, it is the universal household remedy for infantile ailments."

Dr. H. F. Merrill, of Augusta, Me., says: "Castoria is one of the very finest and most remarkable remedies for infants and children. In my opinion your Castoria has saved thousands from an early grave. I can furnish hundreds of testimonials from this locality as to its efficiency and merits."

GENUINE CASTORIA ALWAYS
Bears the Signature of

Chas. H. Fletcher.

The Kind You Have Always Bought
In Use For Over 30 Years.
THE CENTAUR COMPANY, NEW YORK CITY.

Use Georgian Want Ads for Results

SPECIAL TRAIN
Mountain Excursion
JULY 10.
Lv. Atlanta . . . 8:05 a. m.
Ar. Asheville . . 6:30 p. m.
PARLOR CARS,
COACHES,
DINING CARS.
$6.00 Round Trip $6.00
GOOD TEN DAYS.
SEE THE LAND OF THE SKY BY DAYLIGHT.
Make Reservations Now.
Make Reservations SOUTHERN RAILWAY

SPECIAL TRAIN
JULY 10.
Lv. Atlanta . . . . 8:05 a. m.
Ar. Asheville . . 6:30 p. m.
Through Train—No Stops
$6.00 ROUND TRIP.
SOUTHERN RAILWAY

As Small as Your Note Book
And Tells the Story Better.

The Vest Pocket
$6 *Kodak*

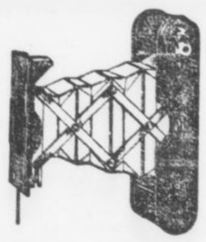

We Have All the New Goods
From the "KODAK" City.

WE'RE SPECIALISTS
At Developing, Printing and Enlarging.
(Ask for New Price List.)

Glenn Photo Stock Company

EASTMAN KODAK COMPANY.
The Kodak Store. 117 Peachtree.



Not Whether to Go to COLORADO But *How* to Get There!

That is the question. Everybody who can beg, borrow or steal the time for a vacation is going to Colorado this year.

Old Pike's Peak is flashing her wireless to every city and home. People are dreaming of camping tents in deep ravines and quaint summer homes on the mountainside. Men and women, young and old, are going by the thousands this year. And they all want to know the best way to get there. The best, surest and most comfortable route to Colorado is

Union Pacific

STANDARD ROAD OF THE WEST

—the road on which your vacation starts when the train starts—the road that makes Colorado an overnight trip and brings it within the reach of every home. Perhaps you have never thought of this before. Colorado has seemed to you so far away that only the fortunate people of leisure could go. Now the Union Pacific has brought it down to an overnight trip. And, such a trip! Such dinners! Such beds! Such open carriages, where you sit out-of-doors in the cool shade and Nature unrolls for you such a daylight and moonlight film as was never shown in any theatre!

This wonderful road is the only line to Colorado having the advantages of double tracks. Automatic Electric Block Safety Signals and dustless Sherman gravel all the way. On this route millions and millions of dollars have been spent for your luxury — this certainly is the only way to go.

Low Round Trip Fares in Effect Now

Excellent daily trains from Omaha, Kansas City, St. Louis and Chicago

(123b)

The Union Pacific is the new and direct route to Yellowstone National Park. Ask for literature and information.

A. J. DUTCHER, G. A.
908 Olive Street
St. Louis, Mo.

C. M. ROLLINGS, T. P. A.
620 Woodward Bldg.
Birmingham, Ala.

STOCK 'CHANGE NECESSITY IN BUSINESS

Public Misjudges Wall Street Because It Does Not Explain Its Transactions.

By B. C. FORBES.

The New York Stock Exchange is not a den of wickedness. Its members are not a pack of financial wolves. The machinery of the Stock Exchange is absolutely necessary for the nation's welfare. No commercial country could be without a marketplace for securities, the tokens of wealth.

* * *

The public has misjudged the Stock Exchange largely because the Stock Exchange laid itself open to misjudgment. It did not try to put itself in the right light. It allowed itself, without protest, to be misunderstood.

* * *

But it is now anxious to receive fair play, to have its funotions known, to let the public see inside it, so to speak.

* * *

I hear that the suggestion made in this column that a commission of brokers, office managers, bankers and others in close touch with the public and with investors be appointed is likely to be favorably acted upon without delay. The governors of the Stock Exchange by so doing would prove that they are in earnest in seeking to increase the usefulness of the institution and bring it thoroughly into harmony with public sentiment.

* * *

Several Governors have a dread that if corporations be subjected to additional regulations in regard to listing their securities many of them will object and refuse to seek the privileges of the institution.

* * *

The main reason why an increasing number of companies have kept away from the Stock Exchange is that the public has ceased to regard a Stock Exchange security as superior to an unlisted one. The listing of a stock has ceased to be viewed as a guarantee of its legitimacy. So disgraceful has been the handling of certain listed stocks that investors have lost faith in the ability of the Exchange authorities to enforce decency.

* * *

MAKE THE PRIVILEGE OF LISTING WORTH WHILE, MAKE IT A GUARANTEE OF FULL PUBLICITY, MAKE IT COVETED, MAKE IT STAND FOR SOMETHING, AND THEN INVESTORS WILL DRAW A SHARP DISTINCTION BETWEEN LISTED AND UNLISTED SECURITIES. THEY WILL LOOK UP TO THE STOCK EXCHANGE INSTEAD OF DOWN UPON IT.

* * *

How to bring about this transformation will be the problem of the proposed commission and the Governors. The Hughes Commission made several valuable recommendations, which have been adopted. A commission such as now outlined could go more deeply into the subject. It could make practical suggestions. It could look at the question both from the outside and the inside.

* * *

The small investor is the person to be attracted, to be cultivated, to be encouraged to patronize sound stocks and bonds. He is destined to become the backbone of American finance. His is the custom to be most coveted. On his treatment at the hands of corporations and brokers hang momentous issues.

* * *

Give him a square deal, safeguard him from needless losses, shield him from fraud, give him a good return on his capital, whet his interest in the welfare of business and the future of American finance—the future, even, of the whole Republic—will be immeasurably brightened. The small investor will then become a bulwark against destructive legislation, against all forms of confiscation. He will stand for and fight for justice. He will repel ruinous demagoguery.

* * *

George W. Perkins, in a letter to The Odd Lot Review, expresses forceful views on this subject. He writes in part:

Practical public ownership, that's what I would term it. A steady improvement in the average distribution of the nation's wealth—that is my view of the significance of the activity of the small investor. It is decidedly encouraging to see that the corporation activity of the country is being shared by an aiways increasing group of the population. To me it appears that the movement has only begun.

The time is coming when every man with even a few hundred dollars saved will put his surplus over the amount needed for an emergency into standard securities.

The progress of this movement means a great deal more than a mere increase in the number of a shareholders per corporation. It is an exceedingly important economic indication. If the problems are allowed to work themselves out in a natural way there will be no need for Governmental interference. To my mind, the steady increase in the number of stockholders in the corporations foreshadows genuine public ownership—not of the type in which the entire business and industrial system of the country is to be thrown into the political arena to the tender mercies of the spoilsman, but a practical method of distributing the natural prosperity.

The solution of the problem is to have the whole nation interested in the success of the great sound industrial and railroad enterprises.

* * *

What part is the New York Stock ehange that is coming. Is it to sink change that is coming? Is it to sink into obscurity? Is it to allow itself to die from inanition? Or is it to adjust itself to the evolution already under way and become a mighty power for progress along correct economic, financial and investment lines?

Polly and Her Pals

Copyright, 1913, International News Service.

Oh, Joy! Delicia's Lost Her Freckles---for To-Day



HEAVY BUYING OF JULY CAUSES GAIN

Report of Boll Weevil in Texas and High Temperatures Send Shorts to Cover.

NEW YORK, July 9.—Business at the opening of the cotton market was active and first prices were 8 to 8 points higher than last night's close. In addition to firm cables and liberal sales of spots at Liverpool the local market was influenced by reports that the boll weevil has made its appearance in every cotton growing county in Texas, while prospects for moderate temperatures over the belt were brighter.

The weather conditions overnight were favorable. Good beneficial rains fell over Arkansas, North Mississippi and Tennessee to-day, where needed. The buying continued aggressive, however, during the first hour, chiefly inspired on the rumor that Theodore Price is out with a bullish circular. Trading, however, was very light. Offerings were light, resulting in prices advancing some 1 to 5 points over the initial level. Later an active selling movement dominated the market, causing a rapid decline. August, after displaying phenomenal strength, dropped from 12.13 to 12.03, within 5 points of the previous close. December declined from 11.41 to 11.34. The entire list during the late forenoon was 1 to 5 points over Tuesday's final.

During the afternoon session the market developed a steady tone, based on continued reports of the boll weevil. There is a fear on the part of the bear element to sell in the face of the uncertainty just now as to what development from climatic conditions. The high temperatures prevailing in many sections are causing alarm. This resulted in light offerings, causing July to jump to 12.19; August, 12.18; October 11.53, and December to 11.46. The entire list held firm throughout the late session.

At the close the market was steady with prices at a net gain of 11 to 13 points from Tuesday's final.

Following are 11 a. m. bids in New York: July, 12.09; August, 12.08; October, 11.45; January, 11.32.

Following are 10 a. m. bids in New Orleans: July, 12.42; August, 12.04; October, 11.52; January, 11.52.

Estimated cotton receipts:

	Thursday.	1912.
New Orleans	250 to 500	994

Semi-weekly interior movement:

Receipts	3,343	3,667	1,560
Shipments	8,096	8,456	5,955
Shipments	146,722	102,047	73,988

NEW YORK COTTON.

RANGE IN NEW YORK FUTURES.

	Open.	High.	Low.	Last Sale.	Close.	Prev. Close.
Jly	12.09	12.19	12.09	12.18	12.17-18	12.05-06
Ag	12.09	12.18	12.03	12.17	12.17-18	12.06-07
Spt	.....	.....	.....	11.78	11.70-72	11.57-58
Oc	11.42	11.53	11.42	11.53	11.52-53	11.32-34
Nv	.....	.....	.....	.....	11.45-47	11.30-32
De	11.41	11.46	11.34	11.53	11.44-45	11.33-34
Jn	11.32	11.40	11.28	11.40	11.39-40	11.27-28
Fb	.....	.....	.....	.....	11.41-43	11.29-31
Mh	11.42	11.50	11.40	11.49	11.49-50	11.37-38
My	11.45	11.46	11.44	11.44	11.51-52	11.39-41

Closed steady.

LIVERPOOL COTTON MARKET.

LIVERPOOL, July 9.—This market was due to open 2½ points higher on July and ½ to 2 points advance on other positions, but opened steady, net unchanged to ½ point advance. At 12:15 p. m. the market was quiet, but steady, at a net advance of 1½ to 2 points.

Spot cotton is in good demand at 5 points advance; middling 6.71d; sales, 10,000 bales, including 9,000 American bales; imports, 1,000 bales; none American; tenders new docket, 2,000 bales.

At the close the market was steady with prices at a net gain of 2 to 3 points from the closing quotations of Tuesday.

Futures opened steady.

	Opening. Range.	2 P.M.	Close.	Prev. Close.
July	6.44½	6.44½	6.46	6.43
July-Aug	6.43	6.45	6.45½	6.42½
Aug.-Sept	6.35	6.36¼	6.37½	6.34½
Sept.-Oct.	6.23	6.23	6.24	6.21
Oct.-Nov.	6.15	6.16½	6.18	6.15
Nov.-Dec.	6.11½	.....	6.13½	6.11
Dec.-Jan.	6.11	.....	6.13	6.10½
Jan.-Feb.	6.10½	6.12	6.13	6.10½
Feb.-Mch	.....	.....	6.14½	6.12½
Mch.-Apr.	6.13	6.14	6.15½	6.13
Apr.-May	.....	.....	6.16½	6.14
May-June	6.15	.....	6.17½	6.15

Closed quiet.

HAYWARD & CLARK'S DAILY COTTON LETTER

NEW ORLEANS, July 9.—Weather developments overnight were particularly favorable. There was some danger of temporary heat spells in the northern belt, but these prospects have changed overnight in favor of showers and cooler weather, except in the southern half of Texas, where temperatures will remain stationary. Partly cloudy weather prevails and indications are for showers toward the end of the week extending into the Central and Eastern belt.

RANGE IN NEW ORLEANS FUTURES

	Open.	High.	Low.	Last Sale.	Close.	Prev. Close.
Jly	12.40	12.44	12.40	12.40	12.40-41	12.40-41
Ag	12.04	12.15	12.00	12.03	12.03-04	11.57-58
Spt	.....	.....	.....	.....	11.60-62	11.53-56
Oc	11.52	11.57	11.46	11.56	11.56-57	11.46-47
Nv	.....	.....	.....	.....	11.54-56	11.45-46
De	11.51	11.55	11.44	11.54	11.54-55	11.44-45
Jn	11.53	11.55	11.48	11.55	11.55-57	11.46-47
Fb	.....	.....	.....	.....	11.50-52	11.41-42
Mh	11.59	11.65	11.59	11.65	11.63-64	11.54-55

Closed easy.

MONEY AND EXCHANGE.

NEW YORK, July 9.—Money on call 2@2½ per cent; time money unchanged; 60 days, 3½@3½; 90 days, 3½@4; six months, 5@5½.

Posted Rates: Sterling exchange, 4.84@4.87½, with actual business in bankers' bills at 4.8590 for demand and 4.8315@4.8320 for 60-day bills.

Prime mercantile paper unchanged.

COTTON GOSSIP

NEW YORK, July 9.—"A prominent Texas spot man here learned for the first time yesterday that the Clarke amendment taxes contracts made in Liverpool $50 the same is in New York or New Orleans and immediately got busy with Washington.

"I think much of the apparent apathy on the part of Southern spot merchants in regard to the bill is due to their belief that they can hedge as usual in Liverpool, so they don't worry about the fate of American exchanges. I believe it would be advisable for everybody to acquaint spot merchants in their neighborhood with the fact that the amendment taxes and trade in both domestic and foreign exchanges. When they realize that in order to hedge, either they or the producer must pay 50 cents a bale, and they will probably wake up and begin working to have the bill defeated."—Clevenberg.

* * *

Dick Bros. were good sellers after the call.

* * *

"Gwathmey was the principal buyer of new crop of the call. The market was steady on light offerings and fair demand on talks of boll weevil in Texas being more numerous than since 1909. The map was favorable."—Anderson.

* * *

Atlanta, Ga., wires: "We think the prospect of improvement in crop conditions during July is decidedly favorable. We had a good rain yesterday, which our reports lead us to believe are quite general in the State. Cotton was not suffering, but occasional showers will be decidedly beneficial. The only thing that can be said against the plant now is that about 50 per cent of it is small in size, but this small cotton, as well as the larger size, looks healthy and strong, has a good tap root and we believe by the first of August will be a strong, vigorous plant, capable of taking on a full August crop. We feel very hopeful over the situation."

* * *

A commercial agent of a prominent Eastern railroad summarizes his report by stating: "As a whole, it may be said that the crop goes into July in the best state of cultivation in many years with a thrifty, healthy plant that is in condition to stand more than the usual summer vicissitudes and with the acreage up to the record."

* * *

Dallas, wires: "Texas clear and hot; Oklahoma generally fair and warm."

* * *

NEW ORLEANS, July 9.—Hayward & Clark: "The weather map is very favorable; showers and cooler in Oklahoma and North Texas; part cloudy to fair over the entire belt. Scattered showers, no excessive temperatures. Indications point to part cloudy weather with scattered showers over the belt; cooler in the Northern half of Texas and Oklahoma, Arkansas and Tennessee, and making for more rain in the Central States by Saturday."

The New Orleans Times-Democrat says: "While hot weather is normal in July, talk of heat spells yesterday was reflected in a very steady local cotton market. Bulls said high temperatures are feared because 15,000,000 bales, maybe more, was needed another year, and any development that suggests the presence of yield reducing factors is bound to work more shorts. On the other hand, bears said the old crop market is tethered to a practically cornered position, and may be advanced at will by the men who own the long interests. For this reason even a suggestion of excessive heat will answer the purpose of the bull faction.

"Tuesday the cotton belt was practically free of rain. The weather was hot everywhere, and particularly hot in the West, but the temperature records of other years, as a rule, were not more favorable than the current records, and the crop this year is, in the main, getting plenty of moisture. Delay in the arrival of the first new bale is worrying the old crop shorts no little, but spokesmen for the bear party say that there is likely to be less delay in the development of a movement of important proportions this year, after the first new bale turns up, than is usually the case. But spokesmen for the bull party say the world really needs a good grade cotton, therefore, will absorb the new receipts with eargerness.

"Meanwhile, cotton is being delivered on July contracts in very small volume, and those remaining shorts who do not desire to make delivery do not yet see the road that will lead them out of their troubles."

PORT RECEIPTS.

The following table shows receipts at the ports to-day compared with the same day last year:

	1913.	1912.
New Orleans	795	783
Galveston	1,828	17
Mobile	96	7
Savannah	186	140
Charleston	.....	2
Wilmington	22	.....
Norfolk	279	177
Boston	46	17
Pacific coast	690	.....
Total	3,270	1,143

INTERIOR MOVEMENT.

	1913.	1912.
Houston	29	143
Augusta	169	97
Memphis	104	451
St. Louis	291	196
Cincinnati	317	206
Total	910	1,093

COTTON MARKET OPINIONS.

Finley, Barrell & Co.: "Sell new crop on every hard spot."

Logan & Bryan: "Sales on all advances seem advisable."

Miller & Co.: "We continue to favor trading on the short side of the market on these minor hard spots."

Morris H. Rothschild & Co.: "We still favor purchases on easy periods."

Sternberger, Sinn & Co.: "We believe the market will continue to be dull and price changes small."

Raymond, Pynchon & Co.: "We look for a narrow market temporarily influenced mainly by weather conditions."

NAVAL STORES MAN DEAD.

MOBILE, July 9.—Maurice Lowenstein, a well known naval stores operator, of the firm of Taylor, Lowenstein & Co., died at Waukesha, Wis., last night, according to news received here. He was a former resident of St. Louis, where the interment will take place.

CANADIAN PACIFIC FEATURES STOCKS

Continental Sales Cause Drop. Financial Situation Causing Hesitancy.

By C. W. STORM.

NEW YORK, July 9.—Canadian Pacific slumped off sharply at the opening of the stock market to-day on account of Continental selling induced by the growing seriousness of the Balkan situation. There were heavy sales of Canadian Pacific in Amsterdam and Berlin.

After opening at 212⅝ for a loss of 1⅜, Canadian Pacific sold down to 210¼ for a net decline of 2¾ from last night's final. Among the other declines were Southern Pacific ½; United States Steel common, ¼; Union Pacific, ⅜; Reading, ⅜; New York, New Haven and Hartford, ⅛; American Can, ¾; Amalgamated Copper, ¼; Anaconda Copper, ⅛; California Petroleum, ½; Great Northern preferred, ⅛; Norfolk and Western made a fractional gain.

The curb was dull, but steady.

Americans in London were quiet and the few dealings in them were by professionals.

The market was exceptionally weak and irregular during the forenoon, based on various news developments. These rumors forced Canadian Pacific down to 209½, a decline of 4½. Copper was off ⅜, Lehigh Valley ⅝, and Steel, Northern Pacific and Southern Pacific dropping from ⅛ to ⅝. All the other issues continued wavering. The tone continued dull. Call money loaned at 2 per cent.

Heavy selling of Canadian Pacific continued and just after noon this stock went to 208½, establishing a new low record. This was a decline of 6¼ from Tuesday's highest and decline of 5½ from last night's final. The previous low record was 210¼ on June 11. The high price of the year was 266¾, made January 9.

Canadian Pacific rallied to 210 in the last hour, but dropped below that figure again in the final fifteen minutes. Union Pacific touched 143⅝, for a net loss of ⅞ on the day. Steel was unchanged from the mid-day price, selling at 51⅝. Reading rallied fractionally. The tone was quiet and the movements with the exception of Canadian Pacific were without feature.

The market closed dull; governments unchanged; other bonds dull.

THE WEATHER.

Conditions.

WASHINGTON, July 9.—There will be showers to-night in the Ohio Valley, followed by fair weather Thursday, with showers to-night and Thursday in the lower Lake region. New England and the Middle Atlantic States and showers to-night or Thursday in Tennessee, Western North Carolina and the northern portions of the East Gulf States. Elsewhere the weather will be fair to-night and Thursday. It will be cooler in the Central Valley and the upper Lake region, and cooler Thursday in the lower Lake region. It will be warmer Thursday in the Northwest.

Forecast.

Forecast until 7 p. m. Thursday:

Georgia—Fair in south, local showers in north portions to-night or Thursday.

Virginia—Local showers to-night or Thursday.

North Carolina—Generally fair in east, showers in west portion to-night or Thursday.

South Carolina—Fair to-night and Thursday.

Alabama—Fair in south, local showers in north portion to-night or Thursday.

Florida—Local showers to-night or Thursday, except fair in northwest portion.

Mississippi—Generally fair to-night and Thursday.

Tennessee—Local showers to-night or Thursday.

Louisiana—Fair, except showers in extreme southeast portion to-night or Thursday.

Texas—Fair to-night and Thursday.

SPOT COTTON MARKET.

Atlanta, nominal; middling 12⅜.
Athens, steady; middling 11⅞.
Macon, steady; middling 12½.
New York, quiet, 12.25.
New Orleans, steady, 12½.
New York, steady; middling, 12.35.
Philadelphia, quiet; middling, 12.60.
Boston, quiet; middling, 12.35.
Liverpool, easier; middling, 6.71d.
Savannah, steady, 12.
Augusta, steady; middling 12¼.
Norfolk, quiet; middling 12⅜.
Galveston, steady; middling 12⅜.
Charleston, nominal.
Mobile, steady; middling 12c.
Wilmington, nominal.
Little Rock, steady; middling 12c.
Baltimore, nominal; middling 12½.
Memphis, steady; middling 12¼.
St. Louis, quiet; middling 12 5-16.
Houston, quiet; middling 12 3-16.
Louisville, firm; middling 12¼.
Charlotte, steady; middling 12c.
Greenville, steady; middling 12c.

To-day's New York Stock Market

Stock quotations:

STOCK—	High.	Low.	Clos. Bid.	Prev. Close.
Amal Copper	63¼	62½	63½	63¼
Amer. Agri	....	....	44½	44½
Am. Beet Sugar	....	....	21¼	21¼
American Can	27⅛	26⅜	27	27⅛
do. pfd.	87	87	86¼	86¾
Am. Car Foun	41¼	41	41	41
Am. Cot. Oil	36	36	35½	36
American Ice	....	....	21½	21
Ameri. Loco	....	....	27⅞	27
Amer. Smel	61¼	60⅜	61¼	61½
Am. T. and T.	126¾	126⅝	126⅝	126⅜
Amer. Wool	....	....	16	..
Anaconda	31⅞	31½	31⅞	31¼
Atchison	95½	95	95½	95½
Atlantic C. L.	114	114	114	114
B. and O.	92	91⅞	92	92
Beth. Steel	27⅜	27⅜	27	27
B. R. T.	86⅛	85⅞	86⅛	86⅜
Can. Pacific	212⅝	208⅞	210¾	214
Cen. Leather	....	....	20¼	..
C. and O.	53	52¾	52⅞	..
Colo. F. and I.	....	....	26½	26½
Colo. Southern	....	....	29½	..
Colson. Gas	....	....	129	129½
Corn Products	....	....	9½	96
D. and H.	....	....	150	150
Den. and R. G.	....	....	15	25
Distil. Secur	12¼	12¼	12⅛	12¼
Erie	24½	24	24¼	24⅝
do. pfd.	37¾	37½	37⅝	37¾
Gen. Elec	137½	137	136¾	137½
G. N. pfd	123	122¾	123	123
G. N. O.	31¼	30½	30¾	31
Great Western	....	....	12½	13
Ill. Central	112	112	111½	111½
Interboro	14⅞	14⅝	14¾	14¾
do. pfd.	54⅜	53¾	54¼	55
Int. Har. (old)	....	....	102⅞	102⅞
Iowa Central	....	....	7	..
K. C. S.	26	25½	25¾	....
M., K. and T.	20¾	20¼	20¾	20⅝
do. pfd.	....	....	56¼	56¼
L. Valley	146	144⅜	146	144¾
L. and N.	131	130½	130	130½
Mo. Pacific	29½	29⅜	29½	29¾
N. Y. Central	97	96¼	96⅜	96¾
Northwest	....	....	127⅞	127
Nat. Lead	....	....	45	45
N. and W.	102¾	102¾	102½	102½
*No. Pacific	105½	105⅛	105½	107½
O. and W.	28½	28	27	28½
Penna.	111	110⅝	110⅝	111
Pacific Mail	18	18	17½	18½
P. Gas Co.	....	....	110	110
P. Steel Car.	53	53	53	53
Reading	156⅛	155¼	156¾	156
R. I. and Steel	18½	18⅛	18⅛	18½
do. pfd.	76½	76½	76	76¼
Rock Island.	14⅞	14⅞	15	15¼
do. pfd.	....	....	24	25
S.-Sheffield	....	....	22	22
So. Pacific	92	91½	96⅛	92½
So. Railway	21¼	20¾	20¾	20⅞
do. pfd.	....	....	73	73
St. Paul	102½	101¾	102	102
Tenn. Copper	27⅝	27⅝	28	27¾
Texas Pacific	....	....	....	13½
Third Avenue	....	....	30½	31
Union Pacific	144½	143	144⅛	144½
U. S. Rubber	60	59	59	60½
U. S. Steel	51⅞	51⅜	52	52
do. pfd.	105½	105⅛	104⅛	104⅜
Utah Copper	41½	40⅞	41⅜	41½
V.-C. Chem.	....	....	23½	23
Wabash	....	....	2½	2½
do. pfd.	....	....	6¼	6⅛
W. Union	61¼	60	60⅛	60½
W. Maryland	....	....	35½	35½
W. Electric	....	....	56½	56¾
W. Central	....	....	41	....

Total sales, 232,200 shares. *Ex-dividend, 1¾ per cent.

COTTON SEED OIL.

Cotton seed oil quotations:

	Opening.	Closing.
Spot	.....	8.45@8.80
July	8.43@8.50	8.48@8.55
August	8.41@8.46	8.42@8.44
September	8.39@8.40	8.41@8.44
October	7.51@7.52	7.56@7.58
November	7.56@7.58	6.62@6.63
December	6.38@6.43	6.43@6.50
January	6.38@6.40	6.43@6.50
February	6.39@6.45	6.46@6.55

Closed very steady; sales 6,900 bbls.

MILLER-COTTER COTTON LETTER.

MEMPHIS, July 9.—Liverpool is evidently sustained by big spot; business is hopeful. On this side some little capital was made of high temperatures in Texas and presence of the boll weevil; neither is yet a factor, but in the present dullness any little thing serve as an excuse for few points fluctuation.

The pending tax bill overshadows everything else, and it is proposed to tax orders going to Liverpool, which cuts off that market for spot hedges.

BAR SILVER.

LONDON, July 9.—Bar silver is steady at 26 15-16d.

WHEAT EASIER ON FREE OFFERINGS

Trading Was Extremely Light Pending Government Report. Sentiment Bearish.

ST. LOUIS CASH QUOTATIONS.

Wheat—No. 2 red	85½@87
Corn—No. 2	62
Oats—No. 2	40

CHICAGO, July 9.—Wheat showed a weak feeling this morning because of the increased offerings and the lack of new buying power. Northwestern receipts were three times greater than the corresponding period a year ago, but cables were higher. Crop reports show but little change.

Corn was about unchanged. Crop reports are more favorable.

Oats were firm, lower in sympathy with corn, coupled with better thrashing returns.

Provisions were stronger in sympathy with the better feeling in the hog market.

Wheat closed for the day with losses of ⅛ to ¼c.

Corn was off ¼ to ⅝.

Oats were ½ to ⅝c lower.

Provisions showed but little change.

	High.	Low.	Previous Close.	Close.
WHEAT—				
July	88⅝	87½	87⅞	88
Sept.	88⅞	88¼	88⅝	88⅝
Dec.	92⅜	91⅜	92	92¼
CORN—				
July	61	60⅜	60½	60⅜
Sept.	62	61⅝	61⅝	61⅞
Dec.	58⅝	57⅝	57⅝	58⅛
OATS—				
July	40	39¼	39⅝	40¼
Sept.	41⅜	40½	40⅞	41⅜
Dec.	43⅛	42⅛	42½	43
PORK—				
July	21.25	21.25	21.25	21.20
Sept.	21.12½	21.05	21.05	21.05
LARD—				
July	11.60	11.55	11.60	11.60
Sept.	11.72½	11.67½	11.70	11.72½
Oct.	11.77½	11.72½	11.75	11.77½
RIBS—				
July	11.95	11.87½	11.87½	11.90
Sept.	11.92½	11.87½	11.87½	11.90
Oct.	11.70	11.67½	11.67½	11.67½

CHICAGO CASH QUOTATIONS.

CHICAGO, July 9.—Wheat: No. 2 red, 88½@88¾; No. 3 red, new, 87½@87¾; No. 2 hard winter, 89¾@90½; No. 3 hard winter, 87@90; No. 1 Northern spring, 92@93; No. 2 Northern spring, 91@92; No. 3 spring, 90@91.

Corn: No. 2, 61¼@61¾; No. 2 white, 62½@62¾; No. 2 yellow, 61¾@62; No. 3, 60¼@61; No. 3 white, 63@63½; No. 3 yellow, 61¼@61¾; No. 4, 58@60; No. 4 white, 60½@61; No. 4 yellow, 59@60.

Oats: No. 2, 37½@38¼; No. 2 white, 41@41½; No. 3 white, 39¼@40¼; No. 4 white, 38½@39¾; standard, 40¼@41.

CHICAGO CARLOTS.

Following are the receipts for Wednesday and estimated for Thursday:

	Wedn'day.	Thursday.
Wheat	87	5
Corn	230	118
Oats	187	106
Hogs	31,000	21,000

PRIMARY MOVEMENT.

WHEAT—	1913.	1912.
Receipts	873,000	287,000
Shipments	315,000	468,000
CORN—		
Receipts	670,000	435,000
Shipments	894,000	470,000

MINING STOCKS.

BOSTON, July 9.—Opening: Calumet Arizona, 59; Boston and Maine, 53⅛; Copper Range, 49; Pond Creek, 17; Old Dominion, 45; Smelter, 34⅞.

WINTER WHEAT TO YIELD LARGE CROP

Spring Wheat Condition Only 73.8 Against 89.3 Last Year, Says Government Report.

WASHINGTON, July 9.—The crop reporting board of the Department of Agriculture to-day made the following estimates of the crops in the United States:

CROP—	P. C. 1912.	Ac's. 1913.	Con. July 1 1913	Con. July 1 1912
Winter wheat	116.4	30,983,000	81.6	73.3
Spring wheat	97.0	18,663,000	73.8	89.3
All wheat	108.3	49,601,000	78.6	80.1
Corn	99.8	106,884,000	86.9	81.5
Oats	101.1	38,341,000	76.3	89.2
Barley	96.3	7,255,000	76.6	88.3
Rye	.....	.....	88.6	88.0

The amount of wheat remaining on farms July 1 is estimated at 4.0 per cent of last year's crop, or about 35,515,000 bushels, as compared with 23,876,000 on July 1, 1912, and 34,071,000 on July 1, 1911.

The yields indicated by the condition of crops on July 1, 1913, and final yields in preceeding year, for comparison, follows:

Crop.	Yield Per Acre.		Total Production in Million Bushels	
Winter wheat	15.6	15.1	483	400
Spring wheat	11.7	17.2	218	330
All wheat	14.1	15.5	701	760
Corn	27.8	29.2	2,791	3,125
Oats	26.9	37.4	1,031	1,418
Barley	22.8	25.7	165	224
Rye	16.1	16.8	...	26

LIVERPOOL GRAIN MARKET.

LIVERPOOL, July 9.—Wheat opened unchanged to ¼d lower; at 1:30 p. m. the market was ¼d higher to ¼d lower. The market closed ¼d higher to ¼d lower.

Corn opened unchanged to ¼d lower; at 1:30 p. m. the market was ¼d lower. The market closed unchanged.

LIVE STOCK MARKET.

CHICAGO, July 9.—Hogs: Receipts, 31,000; market steady, mixed and butchers, 8.80@9.25; good heavy, 8.85@9.30; rough heavy, 8.55@8.80; light, 8.90@9.30; pigs, 7.25@9.10; bulk, 9.00@9.20.

Cattle: Receipts, 13,000; market steady to 10c higher; beeves, 7.40@9.00; cows and heifers, 3.25@8.25; stockers and feeders, 6.25@7.90; Texans, 6.75@8.10; calves, 8.00@9.75.

Sheep: Receipts, 14,000; market strong; native and Western, 3.25@5.00; lambs, 5.40@8.50.

ST. LOUIS, July 9.—Cattle: Receipts, 1,300, including 1,000 Southern; market steady; native beef steers, 5.50@8.75; cows and heifers, 4.75@8.00; stockers and feeders, 5.25@7.50; calves, 6.00@10; Texas steers, 6.25@8.00; cows and heifers, 4.25@6.50; calves, 5.00@6.50.

Hogs: Receipts, 6,000; market steady; mixed and butchers, 8.80@9.25; good heavy, 8.85@9.30; rough heavy, 8.55@8.80; light, 8.90@9.30; pigs, 7.25@9.10; bulk, 9.00@9.20.

ST. LOUIS CASH QUOTATIONS.

ST. LOUIS, July 9.—No. 2 red wheat, 85¼@87; No. 3, 84¼@85; No. 4, 81½@82; No. 2 hard, 86¼@92; No. 3 hard, 85@86.

Corn: No. 2, 63; No. 3, 63¼; No. 4, 63½; no grade, 57½; No. 2 yellow, 64; No. 3 yellow, 63½; No. 2 white, 65@65½; No. 3 white, 64; No. 4 yellow, 62; No. 4 white, 62@62½.

Oats: No. 2, 40; No. 3, 39; No. 4, 38@38½; No. 2 white, 42; No. 3 white, 41@42; No. 4 white, 40@41½; standard, 42½.

Rye: No. 2, 61½.

COPPER STATEMENT.

The Copper Producers' Association reports copper stock July 1 as 52,904,606 pounds against 67,474,225 on June 1.

Production during June, 121,860,853 pounds; May, 141,319,416.

Domestic delivery, 68,452,571; May, 81,108,312.

Foreign delivery, 68,067,991; May, 68,235,278.

Total delivery during June, 136,520,472 pounds; May, 149,394,259 pounds.

100 Shares GA. RY. & EL. CO. 8% Guaranteed Stock J. H. Hilsman & Co.

Main 94

Going Away?

YOU WILL SAVE TIME, AVOID delays, have your money always safe, and practically enjoy the many benefits of having a bank account in every country in which you may travel, if you carry with you a Letter of Credit or Travelers' Cheque. It will enable you to know exactly the relative worth of your paper in foreign countries, and enable you to keep an accurate account of your expenditures.

And yet the cost is very small. A mere nothing compared with the innumerable benefits they afford.

We will be glad to have you come in and talk the matter over with us.

Atlanta National Bank

The Oldest National Bank in the Cotton States

Want Anything?

TELEPHONE

Main / Atlanta 8000

Telephone clerk will take your ad, and, if requested, assist you in wording, or will write the ad for you—that's his business. He will also make it as brief as possible to obtain the results desired. In order to accommodate customers accounts will be opened by phone, but you will make payments promptly after publication or when bills are presented by mail.

Classified Advertising Rates:

1 insertion .....10c a line
3 insertion ..... 6c a line
7 insertions .... 5c a line
30 insertions ....4½c a line
90 insertions .... 4c a line

No advertisements taken for less than two lines. Seven words make a line.

To protect your interests as well as ours, an order to discontinue an ad will not be accepted over the phone. Please make order to discontinue in writing.

TELEPHONE

Both Phones 8000

LITTLE ADS THAT BRING BIG RESULTS

RAILWAY SCHEDULES.

SOUTHERN RAILWAY.

"PREMIER CARRIER OF THE SOUTH."

A World of opportunities are found each day in these little Want Ads. Do you read them?

LOST AND FOUND.

LOST—Bunch of keys. Finder please return to Georgian and receive $1 reward. 7-9-19

LOST—Auto No. 18835 Ga. and rear lamp and back piece of red car. Call Ivy 1788. 7-9-14

LOST—White Spitz dog, fur clipped all but tail. Return to 143 Ashby Street or phone West 599-J. Reward. 7-9-4

LOST OR STOLEN—From 442 Capitol Avenue, setter puppy, two months old, black and white. Reward. Phone 21 3296-J. 28-9-7

LOST—$20 bill, on Alabama or Whitehall Streets, Tuesday morning. Finder please leave at Georgian office and get reward.

LOST—One brown Douglass shoe; lost in automobile in front of Guarantee Clothing Company, July 4th. I. Fries, 238 Central Avenue. 7-9-17

FOUND—On Whitehall Street, bar pin. Owner can get same by identifying and paying for advertising. Third floor, 34½ Peachtree St. 31-9-7

LOST—Bunch of keys; aluminum tag with star in center. Reward for returning. Dr. Clay L. Dean, Chiropractor, 615 Grand Opera House Bldg. 7-7-12

LOST—On Forrest Avenue car, between Pair Street and Fourth National Bank, a Hamilton 21-jewel open-face watch. Finder please return to and receive reward from Alex Dittler, 240 Courtland St., Helen Apartment 5. 32-9-7

PERSONAL.

DR. J. G HEARD, DENTIST, is permanently located at 630 Candler Building. Ivy 4670. 29-12-6

GATE CITY DOLL HOSPITAL, 243 Courtland, near Cain, repairs all kinds of dolls reasonably. 48-13-6

MATERNITY SANITARIUM—Private, refined, home-like. Limited number of patients cared for. Home provided for infants. Mrs. M. T. Mitchell, 26 Windsor Street. 11-9-57

NOTICE TO STOCKHOLDERS—Important information will be furnished Winona Gold-Copper Mining Company's stockholders by addressing Box 75, Little Rock, Ark. 44-20-6

SERIOUS RESULTS come from trusses improperly fitted. John B. Daniel, at 34 Wall Street, has an expert fitter and it will cost you no more to have him fit you, and it means insurance. 6-24-19

LADIES—Ask your druggist for Chichester Pills, the Diamond brand; for twenty years known as best, safest, always reliable; buy of your druggist. Take no other. Chichester's Diamond Brand Pills are sold by druggists everywhere. 5-20-1

OLD HATS MADE NEW.
LADIES' and gents' Panama, straw, soft and stiff felt hats cleaned and reblocked. Best work, late styles. Mail orders solicited. Acme Hatters, 20 East Hunter Street. 6-11-1

HAT SALE—Trimmed and untrimmed hats at half price. White shapes, 98c; coutting hats, 98c; panamas, $2.98. Remodeling hats our specialty, $1.50. Panamas cleaned. Mrs. C. H. Smith, 115 Peachtree Street, next to Candler Building. 82-22-6

CAIN & GREEN
HAIRDRESSING PARLORS,
34½ Whitehall Street.
Formerly Mrs. Zelah Brown's Parlors.
Expert Manicuring and Hairdressing.
Main 1627-J. 7-3-25

SUITS PRESSED ONLY
35 CENTS.
PHONE MAIN 1177 AND A MESSENGER WILL CALL.
THE WRIGHT SHOP.
FORMERLY IDEAL TAILOR SHOP.
15 FAIRLE STREET. 6-30-33

HELP WANTED—MALE.

WANTED—One first class wood-working machine man. Apply J. M. Karwisch Wagon Works. 7-9-20

WANTED—Marble cutters; good wages. The Charles McDonald Marble Co., Cincinnati, Ohio. 34-9-7

PULLMAN porters wanted; give references. For information write P. O. Box 804, Atlanta, Ga. 5-4-31

WANTED—Unmarried colored man for butler in small family. Apply 682 West Peachtree Street. 31-7-7

FOR colored Southern Automobile School, day and night classes. Corner Magnolia and Hulsey Sts. 107-6-7

WANTED—A colored boy, 18 to 20 years old, who writes a good hand and willing to work. Capital City Laundry. 7-9-18

RAILWAY MAIL CLERKS wanted; $75 month to commence. Write immediately. Franklin Institute, Dept. 49-E, Rochester, N. Y. 30-14-6

WANTED—Five (5) sheet metal workers; union shop; no boomers or cigarette smokers wanted. Address Box 370, care Georgian. 7-9-17

GOVERNMENT POSITIONS are easy to get. My free booklet Y-412 tells how. Write to-day—NOW. Earl Hopkins, Washington, D. C. 7-2-1

FIFTY fast messengers with or without wheels, $8 to $12 week. Miller's Minute Messenger Service, rear City Hall. We sell wheels on weekly payments. 7-2-29

YES, shave 10c, hair cut 15c, massage 15c, at 41 Marietta Street, 4 R. Mitchell, 115 Edgewood Avenue, 99 Whitehall, 52 Ivy. Best white workmen. Clean linen. Baths 15c. 6-21-5

WANTED—Young man, more than 21 years of age, to act as salesman and learn real estate business. Quick promotion. See Mr. Anderson. 1107 Empire Life (Flatiron) Building. 7-6-20

WANTED—By manufacturing company located in Atlanta, a chemist, one with ceramic experience preferred. Answer, "Chemist," care Atlanta Georgian. 7-8-9

HILBURN HOTEL.
10 AND 12 WALTON ST.,
FOR gentlemen only; center of city, near new postoffice; rate 50c, 75c and $1.00. 5-31-10

DRAUGHON'S Business College, Atlanta. Enter any time. Catalog free. SUMMER RATES. 7-4-23

MEN wanted to learn the barber trade. Best trade in existence for poor man. Machinery can't kill it. Our graduates greatly in demand. Top wages to holders of our certificates. Few weeks completes. Tools given. Catalogue free. Moler Barber College, 38 Luckie Street. 28-5-7

YES, Prof. G. O Branning teaches the barber trade. (It's easy.) We teach in half the time of other colleges. Complete course and positions in our shops only $30. Why pay more? Thousands of our graduates running shops or making good wages. Good wages while learning. Atlanta Barber College, 10 East Mitchell Street. 7-9-21

WANTED FOR U. S. ARMY—Able-bodied, unmarried men between ages of 18 and 35; citizens of United States, of good character and temperate habits, who can speak, read and write the English language. For information apply to Recruiting Officer, 1927½ Second Avenue, Birmingham, Ala.; 411 Cherry Street, Macon; Leonard Bldg., Augusta, or Broad and Marietta, Atlanta, Ga. 7-1-21

WANTED—FLOOR SCRAPERS. APPLY GEO. A. FULLE RCOMPANY, PONCE DE LEON APARTMENTS, CORNER PEACHTREE AND PONCE DE LEON AVENUE. 7-9-34

Many persons have good tenants moving into their property to-day [illegible] simply because yesterday they [illegible] in The Georgian's For R[illegible] columns. Phone Main 5000 or At[illegible]

HELP WANTED—FEMALE.

WANTED—Experienced girl at once, Cafeteria, 68 N. Forsyth. 104-6-7

WANTED—White woman as housekeeper. Address T. M. B., 109 Plum Street. 10-

WANTED—A good cook; room on lot. Address 132 Peachtree Circle. Ivy 5265-J. 7-9-16

WOMEN—Get Government jobs. List of positions available free. Franklin Institute, Dept. 603-E, Rochester, N. Y. 81-22-6

WANTED—Reliable woman for general housework; must stay on lot; no objection to husband. Phone Decatur 423. 7-7-32

WANTED—Cook for suburban place. Call Dr. William M. Baird, Suite 200 Brown-Randolph Bldg., 56 Marietta St., Atlanta. 26-7-7

GIRLS LEARN MILLINERY; best trade on earth for women; pay $60 to $100 a month. Write Ideal School of Millinery, 109½ Whitehall St. 3-29-41

WANTED—Cook at once; only experienced and first-class cook need apply; to come to my summer home in mountains; $5 per week. Apply 1014 Candler Bldg. 7-9-12

FOR HELP of any kind call the Bethel Labor Exchange; it won't cost you anything to get a good servant; we have forty applications for work. Ivy 7012-J. 7-9-2

NERVITE—Nerve food. Ladies wanted in each county and town in Georgia to manage Nervite and eleven other tissue remedy sales. Write Amo House, Box 363, Atlanta, Ga. 5-3-5

EARN $8 weekly at home during spare time mailing circulars. For particulars send 10c silver which we return when you begin work. Droste Company, 474-B 35 Trumbull Avenue, Detroit, Mich. 6-15-90

WANTED—Young women and girls desiring attractive positions. Welfare of operators and clerks closely supervised by the company, their conduct on the premises carefully guarded by matron, woman supervisors and chief operator, who have complete control over the retiring and operating rooms. Short training course for those inexperienced; salary paid while learning. Salary increased upon being transferred to operating force, and for those becoming efficient, increased as they become worthy, with opportunities for ultimate advancement to $75 per month. References proving the standing of the applicant essential. Those having educational advantages preferred. Lunch room and comfortable retiring rooms provided with several hundred Carnegie Library books for the convenience of the operators. Matron and trained nurse in attendance. Apply 8:30 to 5, Southern Bell Telephone and Telegraph Company Training School, 25 Auburn Avenue. 6-15-16

HELP WANTED—MALE AND FEMALE.

WANTED—A boy and maid. Apply 499 Washington Street. 7-7-9

WANTED,
Cotton Mill Help
ALL KINDS.
High Wages.
Fulton Bag & Cotton Mills,
Atlanta, Ga.

6-17-7

TEACHERS WANTED.

South Atlantic Teachers' Agency
1125 Atlanta National Bank Bldg.
SPECIAL registration. Direct calls coming fast. 6-26-28

AGENTS & SALESMEN WANTED.

JUST OUT! $1 SIZE Self-heated Iron; greatest dollar article. Write or wire for territory and credit sample. Address Safety Iron Co., Derby, Conn. 35-9-7

SITUATIONS WANTED—MALE.

SPECIAL RATES for Situation Wanted ads. 3 lines 1 time, 10c; 3 times, 20c; 7 times, 40c.

WANTED—Position by young man 20 years of age as steno-bookkeeper. Address J. H., care Georgian. 26-8-7

EXPERIENCED bookkeeper, who has half day at his disposal, wishes to secure work. Worker, Box 300, care Georgian. 40-8-7

SPECIALTY SALESMAN, age 25, married, now employed, wants to make a change; city or road; salary or commission basis. P. O. Box 751. 31-8-7

WANTED—By a colored man, a position as cook; good references; need work. Address Cook, 88 Houston St. 34-8-7

WANTED—Position by single man as gardener; understand how to care for stock and poultry; would work on farm. Address Box 913, care Georgian. 25-9-7

ALL AROUND CARPENTER, can do any kind of carpenter work and good at machinery, desires place with good concern at once. Bell phone West 1102-J. 36-2-7

LINOTYPE machinist-operator, sober, competent, married, would like a job in Georgia, North or South Carolina. I prefer machinist job, but will take either. "J. T. K.," 307 Pine Street, Laurel, Miss. 33-7-7

YOUNG MAN, with valuable experience in services of large corporations as steno-secretary, correspondent and office man, wishes first-class position offering advancement. Address H., Box 80, care Georgian. 37-9-7

SITUATIONS WANTED—FEMALE.

SPECIAL RATES for Situation Wanted ads. 3 lines 1 time, 10c; 3 times, 20c; 7 times, 40c.

WANTED—Clerical position; good penman; well educated and energetic. Call W. W. Ivy 5356. 53-6-7

WANTED—As stenographer, beginner; prefer insurance office, as I had little experience. Steno, 17 Orme St. 7-7-4

YOUNG LADY of neat appearance desires position as cashier. Address E. A. Dodd, 11 Park Avenue, Atlanta. 25-8-7

EFFICIENT lady stenographer, rapid and accurate, desires permanent or temporary position. E. M., Box 836, care Georgian. 28-8-7

SETTLED colored woman, also young women, want position as cook, maid or nurse; can stay in house. W. 11 Newman Street, Atlanta. 29-7-7

COMPETENT stenographer, five years' experience, at present employed, desires to make a change after August 1; references furnished. Main 4563-J. 34-2-7

WANTED—A position as sick nurse; maternity cases a specialty; can furnish the best of references. Call Ivy 1274-J. Address 225 West Peachtree M. C. 7-8-32

WANTED—By full graduate of Hollins College, Hollins, Va., position to teach Latin, English, arithmetic or algebra. Four years' experience. Good testimonials. Address quick, Miss S. P. S., Gordon, Ga., Box 100. 32-7-7

NO MATTER WHAT YOU WANT it will save you time and money if you will look in Sunday American and At

AUCTION SALES.

AT AUCTION.

THE ENTIRE FURNITURE AND FURNISHINGS OF 18 BALTIMORE BLOCK, CONSISTING OF EVERYTHING TO FURNISH A HOME COMPLETE. THIS INCLUDES BED ROOM, DINING ROOM, PARLOR AND LIBRARY FURNITURE, BRASS BEDS, CHINA, CUT GLASS, SILVER, TABLE AND BED LINENS, WILTON SQUARES, ETC., FRIDAY, JULY 11, AT 10 A. M.

CENTRAL AUCTION COMPANY.
12 East Mitchell Street.

FOR SALE—MISCELLANEOUS.

FOR SALE—Good piano at great sacrifice. Call Ivy 3383. 7-9-3

FOR SALE—Nine-year-old mule, sound, 1,300 pounds. 375 Edgewood Avenue. 7-7-3

ONE 7-passenger Cadillac, one horse, one mule for sale cheap. 295 Cooper Street. 35-7-7

FOR SALE—$75 Victrola and full set of records cheap. Peter Kouros, 35 Marietta Street. 7-7-8

HOUSEHOLD GOODS and instantaneous water heater; reasonable. Main 5215-J. 571 South Pryor.

TWO nice oak beds and springs cheap; table, baby carriage, sanitary couch, cot. 230 Washington Street. 7-7-23

FOR SALE—One-horse covered top public dray in good condition. Bargain. 375 Edgewood Avenue. Ivy 3016 7-7-1

ON ACCOUNT of breaking up housekeeping, will sacrifice furnishings of a five-room apartment. Phone Ivy 847-J. 7-9-1

SAFES, FILES, cabinets, new and second hand. Brooklin Bank and Office Equipment Company, 113-115 North Pryor Street.

FURNITURE—I BUY AND SELL CASH BARGAINS. S. M. SNIDER, 145 SOUTH PRYOR STREET. PHONE MAIN 1431. 6-30-28

FOR SALE—A-1 common flooring at $22 per thousand; best prices on all grades and sizes of lumber. Gate City Lumber Co., 604 Decatur St. Both phones. 7-8-27

FOR SALE—Racer type roadster, in good condition, about 40-horsepower; will sacrifice for $200; equipment worth this amount. Bell phone East Point 234, between 8 a. m. and 5 p. m. 7-9-11

PETIT Korona Posteard Camera; Rectilinear lens, F 8, automatic shutter; splendid condition; $8.50 with plate holder or pack adapter, or would exchange for lumber. P. W. Gibson, 48 Cherokee. 33-9-7

AUTOMATIC REFRIGERATOR
Pays for itself in ice-saving.
$17.50 to $75.00.
C. H. MASON.
6-8 WEST MITCHELL STREET.

FIFTY PIANOS AT WHOLESALE.
ONE of the largest and best known piano manufacturers has fifty pianos to place in Atlanta at wholesale prices, with view of locating branch store; $10 cash, $1.25 a week. Send in your name, and we will write you full particulars. Address Piano Factory, care Georgian. 7-7-5

TYPEWRITERS FOR RENT.

TYPEWRITERS RENTED.
4 MONTHS FOR $5 AND UP.
Rebuilt typewriters, $25 to $75.
American Writing Machine Co.
48 North Pryor St. Phone Main 2526. 7-3-7

MOTORCYCLES AND BICYCLES.

THOR motorcycles, repairs and accessories; best equipped repair shop in city. We will take care of you. Southern Motorcycle Company, 116 Edgewood Avenue. 3-26-31

AUTOMOBILES AND SUPPLIES.

ATLANTA RADIATOR CO.
REPAIRING and manufacturing. Lamp and fender work 72 Ivy Street. Atlanta phone 3816. 3-10-12

TRAVIS & JONES,
AUTOMOBILE REPAIRING.
Ivy 4822. 26 James Street. 3-1-54

TWO-PASSENGER Hupmobile; cost $750. In perfect running condition. New tires; $75 worth of electric lights; for quick sale, $350. Address, G. R. T., care Georgian. 7-7-11

WE HAVE several Flanders chassis and will build body and paint car to your order. Bargain prices. Don't buy any second-hand car until you see us. NORTH PRYOR GARAGE, NORTH PRYOR PLACE. 4-2-28

AUTOGENOUS WELDING and machine repair work of all kinds. Satisfaction guaranteed.
SHEARER MACHINE CO.,
197 WHITEHALL STREET. 2-26-10

OVERLAND.
TWO five-passenger foredoor Overland touring cars; latest models; excellent condition; special price for quick sale $500 EACH.
Buick Motor Company, Atlanta Branch. 6-25-24

CLEARANCE SALE
OF
GOOD USED CARS.
Owing to the fact that we are going to move EVERY used car now on our floors by July 15th, we have put very low cash prices on the following cars:
Maxwell AA Runabout.
Maxwell AB Runabout.
Whiting 4-cylinder Roadster.
Maxwell Q Roadster.
Maxwell Q Roadster.
Primo 5-passenger Touring car.
Everett 1912 5-passenger fore-door Touring car.
Overland 1912 5-passenger fore-door Touring car.
Overland 1912 5-passenger fore-door Touring car.
Model 16 Buick 5-passenger Touring car.
Model 21 Buick 5-passenger fore-door Touring car.
If you want a good car CHEAP, call on us at once
BUICK MOTOR COMPANY,
241 PEACHTREE STREET.

CONTINUED IN NEXT COLUMN.

BUSINESS GUIDE

Auction Sales of Furniture and Household Goods.

CENTRAL AUCTION COMPANY, 12 East Mitchell Street, buys and sells everything; regular auction Tuesday and Friday. Bell phone Main 2424. 10-3-41

Banks.

AMERICAN NATIONAL BANK,
Corner Alabama and Broad Streets.
CAPITAL AND SURPLUS $1,000,000.

Barber Shops.

15c HAIR CUTS 15c
AT NO. 3 VIADUCT PLACE.
6-17-35

Baseball Score.

PLAY Baseball scores given by innings at 77 Peachtree Street. You will find the standing of all the leagues. BALL

Carpenter and Builder.

FLY—SCREENS—FLY
COME see our roll-away screen, our roller-bearing screen, our sliding screen; none better. It will pay you to see our goods and get prices. 217 Kiser Bldg. Main 1319. Porter Screen Company. J. J. Crawford, Agent. 6-12-13

ALL KINDS OF REPAIR WORK. D. M. WHEELER. 19 South Forsyth St. Phone M. 4186. Atlanta 1547. 12-31-16

Cash Registers.



NATIONAL CASH REGISTERS.
60 NORTH BROAD ST., ATLANTA

Ear, Nose, Throat and Lung Trouble.

DR. GEORGE BROWN, Diseases of the Ear, Nose, Throat and Lungs, 312-14 Austell Bldg. I have the only compound oxygen plant ever brought South and make this gas daily. Weak, nervous, anaemic and pale people are invited to call. 4-6-13

Fly Screens Made to Order.
OAKLAND CITY REPAIR WORKS.
Carpenter and cabinet work a specialty. Call West 242-L. Atlanta 528. C. F. Dickey, Mgr. 5-1-37

FLY SCREENS.
METAL AND WOOD FRAMES, portable garages. W. J. Baker Company. Bell phone Ivy 926. No. 811 Empire Life Bldg., Atlanta, Ga. 5-1-4

Furniture.

R. F. Jordan Furniture Co.,
144-6 Auburn Ave.
Bell Phone Ivy 4467;
Atlanta Phone 1800.
Old goods taken in part payment on new.
6-14-41

T. C. FURNITURE CO.
Cash or easy payments, 415 Marietta, Phone Atlanta 1797. 4-8-13

Hairdressing.

LADIES.
WHY WEAR hair that does not match, when you can have it dyed to match any shade? We have real natural shades in stock. If your switch is not full enough, can make it over and have any amount added at a reasonable price, at
THE S. A. CLAYTON CO.,
36½ WHITEHALL ST.,
SUCCESSORS TO CLAYTON & ZAHN
M. 1769. 6-11-27

Jewelry.

WATCHES, Diamonds, Jewelry, Eye Glasses, Spectacles sold on the "divided payment" plan to reliable persons.
BANTA-COLE CO.
5 SOUTH BROAD STREET. 6-26-3

Keys.

KEYS MADE. CHARLES L. REEVES, 13½ S Broad Street. Main 885. 7-1-44

Lace Curtains.

WORK called for and delivered; satisfaction guaranteed; prices, 25c to 50c per pair. Call Atlanta phone 2641. 6-2-13

WOULD YOU BUY a good automobile cheap? The automobile columns of the "Want Ad" section carry a list of automobiles and accessories.

Lighting Fixtures.

ELECTRIC and gas fixtures; all new styles; lowest prices. Queen Mantel and Tile Company, 56 West Mitchell Street. Phone Main 681. 1-16-16

Lime, Concrete, Roofing, Stone.

LADD LIME AND STONE COMPANY. Lime, concrete and roofing stone. 915 3d Nat. Bank Bldg. 2-3-50

ICE COLD LEMONADE free for everybody, corner Park Avenue and Bryan St., Wednesday afternoon at 4 o'clock. 7-8-20

Mattress Renovating.

SANITARY MATTRESS RENOVATING—Factory new and up-to-date; moderate prices; give us a trial. Jackson & Orr Company, Means Street and W. & A. R. R. Both phones. 3-20-14

Machine Works.

SKIP—KNOCK—JUMP
CARBON.
CAMP cleans perfectly while you wait. A great thing for trucks. Try it.
CAMP MACHINE SHOP
275 Marietta Street. Main 2937. 7-8-29

New Rubber Tires.

NEW RUBBER TIRES put on your baby carriage. Repaired, repainted and re-covered. Phone Ivy 3076. Robert Mitchell, 229 Edgewood Ave. 2-13-9

Painting and Wall Tinting.

J. A. JOHNSON does all kinds of repair work. Painting and tinting a specialty. Bell phone West 1288-J. 397 W. Fair St. 6-22-137

Phenoline.

A DISINFECTANT, deodorant and germicide; destroys chicken mites and all kinds of insects. Phenoline Co., 106-A Edgewood Avenue. Main 2317. Atlanta 3038-A. 6-11-28

Royal Typewriters For Rent.

ROYAL typewriters rented; one month $2.75; three months for $7.00; special rates to students. Royal Typewriter Co., 46 North Pryor Street. Phone Main 2492. 4-25-17

Safe Cracksman.



Fire and burglar proof safes opened and repaired. C. C. Downes, 29½ Marietta Street. Phones M. 2146. Atlanta 4922 4-5-11

Sewing Machines.

WE RENT new machines with complete set of attachments for $2 per month; also machines repaired; prompt delivery. Both phones 1893. Singer Sewing Machine Company, 79 Whitehall. 9-14-44

Signs.

SIGNS BROWN SIGN & PAINTING CO., 77½ Whitehall. M. 3780. 8-18-33

KENT ON SIGNS signifies best quality. Kent Sign Co., 130½ Peachtree Street. 3-5-20

Furniture Upholstering.

W. L. LUNSFORD & CO.
Satisfaction guaranteed. Main 5111, Atlanta 5959-F. 6-16-26

FURNITURE repaired, upholstering, refinishing neatly done. Work called for and delivered. Young K. Carson, 479 Marietta Street. Atlanta 3567. 6-7-29

Stove and Range Repairing.

STOVE DOCTOR.
STOVE, range and furnace repairing. 61 South Pryor Street. Bell Phone Main 1460. Atlanta phone 1410. 4-10-10

DAN, THE FIXER.
STOVES AND REFRIGERATOR REPAIRING.
We sell second-hand gas stoves.
We sweep chimneys.
121 WHITEHALL STREET.
Atlanta phone 2235 Bell phone M. 2699.

Trunks, Bags and Suitcases.

RETAILED AND REPAIRED.
ROUNTREE'S, 77 WHITEHALL ST.
PHONES: Bell M. 1576. Atlanta 1654.

Umbrellas.

UMBRELLAS
Buy from makers.
$1.00 up, with detachable handles—kept in repair free.
Taylor Umbrella Co.
116 1-2 Whitehall St.
4-23-3

Window and Housecleaning.

NATIONAL Window Cleaning Co., 47 E. Hunter St. Main 1175, Atlanta 1051. 7-2-42

AUTOMOBILES AND SUPPLIES.

FOR SALE—One Whiting 1911 model roadster, one Buick 35, 1912 model. Stowers Auto Garage Company, 34 and 36 Auburn Avenue. 6-3-203

CAMP CLEANS CARBONS.
While You Wait.
Sanford Decarbonizer used. No experimenting. It does its work perfectly. No adjustments disturbed. $1.50 to $2.50 per cylinder. Motorcycles, $1.
CAMP MACHINE SHOP.
275 MARIETTA STREET. MAIN 2937. 7-8-30

SAVE your auto and motorcycle tires by using Auto Puncture Cure. Seals valve leaks and all punctures up to 20-penny spikes automatically at once; preserves the rubber; prevents tube from sticking to casing; saves 35% of tire expense. 50% tire trouble and 40% of your religion. Watch for trademark, A. P. C. Call North Pryor Garage. Auto Puncture Cure Company, Atlanta, Ga. Phone Ivy 5990. 6-6-1

USED AND REBUILT AUTOMOBILES FOR SALE.
One Stoddard-Dayton Roadster, $600.
One Marmon five-passenger car, thoroughly rebuilt, $850.
One Cadillac, 1910, rebuilt and repainted, $700.
One Oldsmobile five-passenger touring car, $450.
One Cartercar, 50-horsepower, seven-passenger; demonstrator; big bargain, $1,200.
One Cartercar, 40-horsepower Roadster; demonstrator; also a big bargain.
One Cartercar, 30-horsepower, factory overhauled, repainted, $550.
One Cartercar, 25-horsepower Roadster; rebuilt, $400.
One Electric Victoria, new batteries and mercury arc charging board. Act quick; the outfit goes for $400.
These cars are guaranteed to be in the very best shape. Good bargains. Need space for new cars. Address Cartercar Company, No. 238-40 Peachtree Street, or telephone Ivy 2347. 6-25-25

AUTOMOBILES AND SUPPLIES.

WINDSHIELDS,
RADIATORS, lamps, fenders, repaired as good as new. Manufacturers all kinds sheet metal work. Warlick Sheet Metal Company, 243 Edgewood. 3-4-64

VULCORINE COMPANY
309 PEACHTREE STREET,
ATLANTA, GEORGIA.
VULCORINE GUARANTEE.
1. VULCORINE is guaranteed to act on incision from inside of inner tube to prevent air leakage from any incision not larger than a thirty-penny spike nail.
2. VULCORINE is not a pasty or sticky substance and will not adhere to the outer casing.
3. VULCORINE does not interfere with removing inner tube from one casing to the others.
4. VULCORINE is not affected by heat, cold or other weather conditions.
5. VULCORINE does not affect the guarantee of any automobile tire manufactured.
6. VULCORINE will prolong the life of inner tube 25 to 50 per cent.
7. VULCORINE adds an average additional weight of seven (7) pounds per car.
8. VULCORINE is guaranteed to be entirely satisfactory and if it does not properly perform the above functions for a period of two years we will refund your money.
VULCORINE COMPANY
Reference: Fourth National Bank, Bradstreet. 6-1-38

Tire Repairing.

HIGH-GRADE STEAM VULCANIZING. Retreading a specialty. Prompt attention given express shipments. Sanders-Speer Vulcanizing Company, 190 Spring Street, Atlanta, Ga. 3-28-15

Autos Wanted.

WILL EXCHANGE equity in modern six-room Inman Park bungalow for electric coupe; must be in first-class condition and up to date. Address Electric, care Georgian. 6-29-73

FOUND IT AT LAST!
HOW TO REMOVE THE CARBON FROM AUTOMOBILE CYLINDERS WITH OXYGEN.
To clean one set takes about one hour's time.
It's done right on the car.
Not an adjustment is disturbed.
No possible injury can result to car.
Think of the saving in time and money!
Come and let us show or tell you how it's done. You'll be astonished.
ATLANTA WELDING CO.
74 IVY STREET. Bell Phone Ivy 5367.

The Georgian's Rent Bulletin

ROOMS AND BOARD.

GOOD ROOM and board at 98 Capitol Avenue; close in. Bell phone Main 4413-J. 7-7-39

NICE rooms and board, ladies or gentlemen, $4 to $6 week. 123 Capitol Avenue. 6-28-26

FURNISHED ROOMS with or without board; all conveniences; close in. 109 West Harris. 7-8-22

ROOM AND BOARD with all conveniences; close in. 327 Whitehall Street. Phone Main 3286. 7-8-42

BOARDERS WANTED—249 Whitehall Street. Nice rooms and good board. Call Main 3878-J. 7-8-39

FURNISHED ROOMS and board; close in; good board. Call P., 5905-B Atlanta. 55 Luckie. 7-8-10

NEATLY furnished cool front room with board; summer rates. 111 Washington Street. Main 5361-J. 7-7-35

FOUR business young ladies desiring home-like place, will be suited by applying 52 Formwalt St. 7-8-37

DELIGHTFUL room with board for legislators. Mrs. Gregory, 514 Peachtree Street. Ivy 1499-J. 7-3-22

NICELY furnished rooms, with or without board. Reasonable. 22 Garnett Street. Atlanta 6006-F. 7-4-15

362 PEACHTREE Street: fine location; large, cool rooms; excellent meals; reduced rates for summer. 7-7-27

CLOSE IN, nicely furnished, delightfully cool room; good board; walking distance. 160 Spring St. 7-9-10

BEST MEALS IN TOWN, $3 WEEK; ROOM AND MEALS, $4. 197 SOUTH PRYOR. CALL MAIN 5048. 7-8-42

NICE meals, good service, close in, walking distance; one minute from Candler Bldg. 132 Spring St. 7-9-6

TWO beautifully furnished rooms; excellent table; coolest part of street. 223 Courtland St. Ivy 3688-J. 7-9-26

DELIGHTFUL furnished rooms in private home; fine location; all conveniences. 90 East Harris Street. 7-7-29

ROOM and board; connecting bath; ideal location; also roommate for lady. 442 Peachtree. Ivy 4552. 7-3-11

CHRISTIAN people can get good board and rooms in quiet home; reasonable price. 53 E. Cain. Ivy 6933-J. 7-3-17

LADIES or gentlemen, to board in private family; prices reasonable. 3 Hall Avenue, end of Highland Avenue. 7-9-40

IVY HOTEL, 98 IVY ST.
AMERICAN PLAN, $1.25 up. Weekly Rates. 7-6-8

APPLY at 178 Washington Street if you desire good board with large, airy room and home comforts; references exchanged. Main 1978. 7-9-42

WANTED—Boarders; nicely furnished front room and board in private family on North Side for two gentlemen. Bell phone Ivy 7045-J. 6-30-34

PEACHTREE STREET.
AT No. 534, nicely furnished rooms with board for couple, with all conveniences. Ivy 7537. 6-19-30

36 EAST NORTH AVE.
BETWEEN the Peachtrees; nicely furnished rooms and excellent table board. Ivy 8501. 7-3-12

BELLEVUE INN.
NICELY furnished single or double rooms, with or without meals. 57 E. Third. Ivy 1598-L. 6-12-24

I HAVE a beautiful home, eight acres of ground; all modern improvements; Jersey milk and butter, vegetables, etc. 400 Confederate Avenue. Reasonable price. Bell phone Main 2514-J. 7-8-4

PEACHTREE INN.
Peachtree and Alexander Sts. American plan $7.50 week up. Room to yourself. European, $3 week up. 1-9-34

OPPOSITE THE CAPITOL.
LARGE, nicely furnished rooms; excellent table board; hot and cold water. 121 Capitol Square. Main 4839-L. 7-2-4

477 PEACHTREE.
AN ELEGANT front room, with private bath, refined neighborhood; meals if desired; homelike. Bell Ivy 7010. 6-29-45

BOARD WANTED.

WANTED—Room and board, within walking distance of Fulton Bag and Cotton Mills office; must be first-class. Either phone 1787. 7-8-28

FURNISHED ROOMS FOR RENT.

ONE NICELY furnished front room for rent. Apply 168 Crew. 7-8-40

NICELY furnished front room. Telephone. 161 South Pryor Street. 26-9-7

NICE, small room for rent cheap, lady or gentleman; North Side. Phone Ivy 6705. 7-8-44

ONE nicely furnished room, first floor, connecting with bath. 116 East Fair Street. 7-7-39

NICELY furnished room; close in apartment; small private family. Phone Main 3589. 7-7-16

TWO bedrooms and one suitable for light housekeeping. 163 Courtland St. Ivy 7057-J. 7-9-27

BEAUTIFUL furnished front room, private family; close in. 52 Currier St. Ivy 6327-J. 7-7-20

THREE or four rooms, nicely furnished, to let July 15, for housekeeping. Main 3115. 7-8-26

NEWLY furnished, delightfully cool rooms; good location; close in. 138 Spring Street. 30-9-7

NEATLY furnished and cool room, close in; one minute from Candler Bldg. Ivy 3123. 7-9-7

COUPLE desiring nice, cool, homelike place will be pleased by calling at 52 Formwalt Street. 7-8-35

NEATLY furnished single front cool and quiet room; private family; close in. Main 1592-J. 7-7-33

TWO or three furnished rooms for light housekeeping, or single; private family. Main 1592-J. 27-7-7

NICELY furnished cool front room; all modern conveniences; very close in. 37 Chapel Street. 7-9-33

HOUSEKEEPING rooms, large front room and single room. 210 Spring St. Phone Ivy 3205-J. 7-3-10

A CULTURED HOME for two business men or women; excellent neighborhood. Ivy 3707-J. 7-8-14

TWO ROOMS furnished for light housekeeping, $3 per week. 266 Whitehall. Phone Main 2915. 7-7-18

SUITE of rooms with bath on first floor for light housekeeping. 352 Peachtree Street. Ivy 2163-J. 36-7-7

BEAUTIFUL single room for gentleman, every convenience. Close in. 61 East Cain, Apartment 5. 7-9-25

FURNISHED room and dressing room in refined Northern home; convenient to meals. Ivy 5859-J. 7-6-140

FURNISHED ROOMS for rent at 123 West Harris Street for light housekeeping or otherwise. 7-6-143

TWO ROOMS for light housekeeping; no children. Apply The Felton, 107 Ivy Street. Ivy 4778. 7-8-6

COMPLETELY furnished housekeeping rooms for rent; $2.75 weekly. Main 2758-J. 31 Hood Street. 7-9-41

CONTINUED IN NEXT COLUMN.

FURNISHED ROOMS FOR RENT.

VERY desirable nicely furnished room for rent; close in; North Side; all conveniences. Ivy 5638. 7-8-13

NICELY furnished rooms; close in; summer rates. Mrs. Ben Dearybury, 72 Spring. Atlanta 2173. 35-8-7

ONE or two gentlemen desiring room in adult family with home privileges can find it by calling Ivy 6033-J. 7-8-31

ONE or two nicely furnished front rooms; all conveniences; close in. 127 Cooper. Atlanta 5719-B. 7-8-35

LARGE, cool room; furnished or unfurnished; for light housekeeping. 216 S. Pryor. Atlanta phone 1414. 7-7-19

BEAUTIFUL, cool, front room; private bath, shady lot; gentleman. "Between Peachtrees," care Georgian. 84-6-7

TWO nicely furnished connecting first-floor rooms for light housekeeping. 286 Central Ave. Main 4658-J. 7-7-22

TWO nicely furnished front rooms for housekeeping; connecting bath; sink; very cheap. 290 Washington. 7-8-34

THE coolest and most delightful rooms in city; excellent location; low rates. 374 Peachtree Street. Ivy 5450. 7-7-25

TWO neatly furnished, large cool rooms, all conveniences; gentlemen only. 403 Whitehall. Atlanta Phone 5855-M. 7-9-36

TWO clean, cool rooms for housekeeping; also bedrooms; modern conveniences; close in. 81 Brotherton Street. 7-3-14

NICE, cool rooms; also light housekeeping apartments; private family; close in. 151 Spring Street. Ivy 6640-J. 7-5-18

386 WHITEHALL ST.
FOUR ROOMS with private bath. Main 2093-J. 7-9-35

NICE furnished front room to one or two young men; modern conveniences, with private family. Apply 174 Forrest Avenue. 30-8-7

TWO connecting rooms for light housekeeping; gas stove, private back porch; every convenience; close in. 25 Currier St. 7-3-16

FIVE delightfully furnished, cool, conveniently located rooms for rent; 100 feet from Peachtree Street. 15 East Cain Street. 32-8-7

NICELY furnished rooms, close in, to acceptable parties at very low rate for summer. Call and see them at 32 E. Cain St. 7-5-5

LARGE, well furnished room, with three windows, telephone, hot water, electric lights; private family, on Forrest Avenue. Ivy 955. 37-8-7

TWO nicely furnished first floor rooms in North Side private family; all conveniences; walking distance; reasonable. 74 E. Merritts Avenue. 7-7-7

CHESTERFIELD.
EXCLUSIVE bachelor apartment; shower-bath. 15 W. Harris. 7-6-18

LARGE, newly furnished room and kitchenette complete; cool, desirable and very reasonable. 9 East Alexander, corner West Peachtree Street. 7-9-22

ONE furnished room, suitable for couple or two young men or two young ladies; reference required. Apply 331 Courtland Street. Bell phone 1760. 6-22-5

DELIGHTFUL furnished second floor front room, dressing room connecting, suitable for couple or two gentlemen.

Atlanta Real Estate Is Certain to Increase in Value. There Are Bargains in These Ads

Poultry, Pet and Live Stock

Bad Odors, Impure Food and Water Main Causes for Sickness

A Few Practical Poultry Pointers That Will Help You, so Take Note.

The main causes for sickness in poultry are bad odors, impure food and water, decaying matter within reach, old bones, tin cans not rinsed out and rubbish of all kinds. These should be removed at once. A box of lime in the henhouse is a splendid deodorizer. Try it.

Keep a good supply of green stuff growing at all times. Sow one thing this month and another the next, and so on, or rather "sow on."

There is nothing so decidedly essential to the health of both the old and the young chickens as a good supply of green bulky food.

Skunks bothering poultry and eggs may be obliterated by breaking a small hole in a fresh egg and inserting a very small bit of strychnine; paste a little tough paper over the hole and put it under the roost. As Mr. Skunk prefers eggs to chickens or anything else, you are pretty sure to get him.

A Buff Orpington, very light or dark in color, is not necessarily of impure blood. Any breed is likely to show off some color specimens, but these should not be used as breeders.

Rough or scaly legs can be cured by anointing them with a mixture of half and half lard and kerosene. It should be applied freely at least twice a week until removed. Better still, keep your stock free from the trouble by thorough cleanliness about the house, yards, etc.

Drain out or fill the filthy old frog pond where the hens have been drinking and supply them with clean fresh water. They will be much healthier and you and your family will, too.

Eggs for market should be kept in a cool place as gathered each day until the time to send them off. If you have a cellar or pit under ground keep them in that upon bricks on the ground. Extreme heat tends to spoil eggs very rapidly.

Scatter the feed for the chickens under the plum trees if you have such. In the feeding they will gather up many insect pests which work upon the fruit and trees. Digging about the trees will cause them to hunt about the roots for worms. Shaking the tree at feeding time will dislodge many an insect and diseased plum which the hens will destroy.

Overcrowding the young stock is the cause of much trouble and loss. There are very few poultry yards in which the young stock is not crowded more or less. Crowding means bad air in the houses or coops and distemper or roup is the result, with sorehead and pip thrown in. As the chick grows so rapidly we fail to realize how much more room they really need. Let us supply it before it is too late. A severe culling of the poorer specimens for the market is an additional remedy.

Judge Marshall:

Can you tell me what causes some hens to pull the feathers off their mates about the heads and necks? Some of mine do that until the hens are a perfect sight to look at. I would like to know the cause and a remedy if you could give one.

We get much good out of The Georgian poultry department and are always ready to read it. I am yours truly, J. C. CARTER.

Sparta, Ga.

ANSWER.—Feather pulling, as it is commonly called, is a mighty bad habit, and is caused by different things. Too close confinement in a yard without green stuff, not enough exercise or things to keep them out of mischief; sometimes a lack or need of meat, or something a little salty. If you will hang up a piece of salt bacon for them to peck at, or a little fresh meat. When the first offender is noticed it is the part of wisdom to take her away from the rest of the flock at once, as it is a habit that is very likely to be taken up by many of the flock.

Bantams.

BANTAMS—Game bantams, Sebrights, Buff Cochins, Carlisle Cobb, Athens, Ga. 4-26-30

Ducks.

PURE WHITE Indian Runner duck eggs from snow-white prize-winning stock; $1, $2, and $3 for thirteen. Day-old to month-old ducklings, 25c to 50c each. Coweta Duck Farm, Senoia, Ga. 4-9-15

Eggs—All Varieties.

THE EGGS of different varieties of fowls will be found classified under their respective breeds in the future, instead of under the classification of "Eggs."

Leghorns.

1,500 GRAND White Leghorns; breeders; of our celebrated "Model" strain; in perfect health; pure white, and heavy layers; must have room; sacrifice price, $1 each. Order to-day. Model Poultry Farm, "The Farm of Quality," Box G, Colbert, Ga. 6-17-29

Orpingtons.

WHITE ORPINGTONS for sale, four hens, one cockerel, $15; six hens, one cock, $20; ten hens, one cockerel, $35; five cockerels, $5 each. H. A. Black, Cartersville, Ga. 1-23-7

Plymouth Rocks.

PARTRIDGE ROCKS — The South's leading winning strain. Can give quality and blood lines unequaled by any breeder in the South. My birds are winners at the Southern International, Macon, Columbus, Griffin, Nashville, Tenn.; Padiucah, Ky.; Shreveport, La. Send for mating list. R. P. Cotter, Box G, Barnesville, Ga. 2-15-17

DO YOU WANT a high-grade pen of best paying variety at bargain? Have pen Partridge Plymouth Rocks, came straight from Noftzger, originator; will sell for $15. Cost $25. Am leaving city, so must sell. These birds are coming variety. Good for eggs and meat. This pen grand foundation stock. Address P. H. Whiting, care Atlanta Georgian, Atlanta. 7-8-1

Poultry—All Varieties.

HOW to grow alfalfa and become rich; booklet telling how easily it can be done for a 2c stamp. Loring Brown, Box G, Smyrna, Ga. 6-26-17

Poultry—Disinfectants.

AGASCO-SPRAY

WILL RID your premises of mites, lice, fleas and ants. It is ready for immediate use with brush or spray pump. When applied to poles and nests it eradicates lice and mites so effectually that fowls do not have to be carried through that inconvenient and nerve-racking process of dipping. Manufactured by Atlanta Gas Light Company, Atlanta, Ga.

Wyandottes.

TWENTY White Wyandotte hens and two cock birds for $25. March and April hatched; pullets at $1 each. A. G. Wilson, Lithonia, Ga. 6-25-4

Dogs.

POODLE PUPS, two months old, for sale. Call Atlanta 3047-B. 21 Dunn Street, West End. 7-9-29

FOR SALE—Five nice thoroughbred Beagle hound pups, $4 each. M. L. Crawford, Tiger, Ga. 29-8-7

COLLIE DOG, five months old; pedigreed stock-trained. Bottenfield. Phone 27-J, Decatur, Ga. 7-3-34

DOGS—Grand pair fox hound puppies; also pair Beagle puppies; these and other untrained and trained dogs at out-of-season prices. Montview Kennels, Kernersville, N. C. 27-28-6

Hogs.

FOR SALE—Three brood sows and one male fullbred Berkshire. M. 4486-J. 42-6-7

Horses, Mules, Vehicles, Etc.

FOR SALE OR HIRE—Mule and wagon. Withers, 154 Whitehall Street. 7-8-21

Seeds.

TURNIP SEEDS by the million; also rutabaga, mustard, kale, lettuce, beet, carrot and corn for present planting. Mark W. Johnson Seed Co., 35 South Pryor St. 33-8-7

Poultry, Plants and Seeds.

H. G. HASTINGS & CO.

SEEDS AND POULTRY SUPPLIES. BOTH PHONES 2568.

OUR NORTH SIDE AND SOUTH SIDE DELIVERY LEAVES THE STORE AT 9:30; INMAN PARK AND WEST END DELIVERY LEAVES AT 2:00 P. M. ORDERS GIVEN BEFORE THESE HOURS WILL BE DELIVERED SAME DAY THEY ARE GIVEN.

IT'S TIME to feed Pratt's Poultry Regulator; it hastens laying maturity, insures quick and complete moult. That means fall and winter eggs, which bring the big prices. It acts on the digestive and egg-producing organs. Your money back if it fails. 25c, 50c and $1 packages.

RID your houses of murderous blood-sucking mites. Lee's Liquid Lice Killer does the work effectively, easily, at a small cost. Quart 35c, half gallon 60c, one gallon $1.

HAPPY, healthy, hustling hens produce the eggs and bring in the money. Health is more than freedom from disease. It means perfect digestion and good circulation. Conkey's Laying Tonic puts and keeps hens in this condition. 25c, 50c and $1 packages.

DUST THE hens with Lice Powder, a very effective way to get rid of lice. 25c and 50c.

How is Business?

A small ad in the Business Guide of the "Want Ad" Section will build up your trade. It points the way to your place. How many people know what your business is and where it is located?

PURCHASE MONEY NOTES.

FOR SALE—Four purchase money notes, $4,500 each; due March, 1914, 1915, 1916, 1917. Address Owner, care Georgian. 38-8-7

MONEY WANTED.

WANTED—$150 for 60 days on good security; will pay good fee. Address 232 Brown-Randolph Bldg. 25-7-7

ESTABLISHED 1888.

6%—WE WILL PAY—6% ON SAVINGS

In Sums of $500 and over.

THE MERCHANTS AND MECHANICS BANKING AND LOAN CO.,

209 Grant Building. Telephone Ivy 5341.

Cash Capital $120,000.

Thos. J. Wesley, Cashier.

B. M. Grant, President.

3-11-50

THE ATLANTA GEORGIAN

Published by The Georgian Company, 29 East Alabama St. Atlanta, Georgia.

Entered at Atlanta postoffice as second-class matter.

Subscriptions Payable in Advance.

One year, mail, postage prepaid, $5.00
Six months, mail, postage prepaid, 2.50
Three mos., mail, postage prepaid, 1.25
One month, mail, postage prepaid, .45

Subscriptions Payable in Advance.

Delivered by carrier, one year.....$5.20
Delivered by carrier, six months.. 2.60
Delivered by carrier, three months.. 1.30
Delivered by carrier, one month .... .45
Delivered by carrier in Atlanta and other cities, one week ..... .10

REAL ESTATE FOR SALE.

Sharp & Boylston

308 EAST FAIR.

THIS IS a good house on a lot 37x100 in a section that always stays rented. We can sell this place so that it will be a good investment. Come in and let us give you a price on this.

ROYSTON AVENUE.

THIS IS a modern up-to-date house on a street that is building up very fast. House has six nice rooms, large bath, sewer, water, gas and electricity. Rooms are nicely tinted; floors are stained, and the arrangement is very convenient. We can sell this on easy terms.

SHARP & BOYLSTON.

36 S. BROAD STREET. PHONES 756.

MONEY TO LOAN.

SPECIAL HOME FUNDs TO LEND, any amount; 6 per cent. Write or call. S. W. Carson, 24 South Broad Street. 4-1-17

WE HAVE three thousand for two good mortgages on Atlanta real estate. Georgia Land and Loan Co., 909 Third National Bank Bldg. 7-9-18

WE HAVE $10,000 to loan on close-in business or residence property, in sums of $1,000 and upward. Loan Department, A. J. & H. F. West. 7-8-24

FARM LOANS PLACED in any amount on improved farm lands in Georgia. The Southern Mortgage Company, Gould Building. 7-12-1

R. C. DeSAUSSURE.

TIME and monthly loans negotiated on real estate. Room 813 Atlanta National Bank Bldg. 7-1-43

MONEY FOR SALARIED PEOPLE AND OTHERS, upon their own names; cheap rates, easy payments. Confidential. D. H. Tolman, 820 Austell Building.

WE HAVE plenty of money to lend at lowest rates on Atlanta and nearby property, either for straight or monthly payment plan. Also for purchasing purchase money notes. Foster & Robson, 11 Edgewood Avenue.

REAL ESTATE FOR SALE.

DRUID HILLS LOT, 150x200; shaded and beautiful; $50 foot. Ivy 746. 7-9-28

GOOD five-room house on Newport Street; price $2,850; $200 cash, balance monthly; no loan. Call Ivy 746. 7-9-29

ADAIR AVENUE LOT, 50x170, large oak shade; finest view in the city; a bargain at $2,250. Call Ivy 746. 7-9-31

LEASE OR SALE—Artistic bungalow; screened, tiled, furnace, garage. Address "Ansley Park," care American. 83-6-7

OWNER will sell elevated city lot in good neighborhood, for $300. Phone Berriman, Ivy 1421. 515 Third National Bank. 7-9-5

FOR SALE—Six-room bungalow, 44 Mell Avenue, by owner. Cheap on terms. David G. Coy, 375 Edgewood Avenue. Ivy 3016. 7-7-2

PONCE DE LEON AVENUE HOME of eight rooms, on beautiful lot; new and a bargain; $10,000; reasonable terms. Call Ivy 746. 7-9-30

WHEN you are sick you send for a doctor. When you want to buy a lot, call on Bottenfield, the Subdivision Specialist in high-class building lots. 1021 Empire Building. M. 3010. 7-6-26

FOR SALE—By owner in East Point, four nice new bungalows, just completed; $1,250 to $1,800, on easy terms. H. S. Berry, East Point, Ga. Atlanta phone 143, East Point Exchange. 7-8-5

FOR SALE—I am completing a home at East Lake and therefore desire to sell the residence, 595 Piedmont Avenue, corner Third Street. Joseph Richardson, 729 Equitable Building. 7-4-25

WHY WORRY looking to buy a home? Just phone Bottenfield's Agency, and they will find it for you in any part of the city. 1021 Empire Building. Phone M. 3010. 7-6-21

OWNER leaving city will make special offer to parties desiring North Side two-story home or Inman Park bungalow. Both brand new and modern. Phone or write Berriman, Ivy 1421. 515 Third National Bank Bldg. 7-9-5

$2,000 HOME on the Gulf of Mexico. Easy terms, if necessary. Fine fishing and sailing; 3½ miles to largest export lumber harbor in United States; one block bathing and electric car line. Also lot in Decatur. Easy terms. If you want your money's worth, address Bargain, care Georgian. 27-9-7

REAL ESTATE FOR SALE OR EXCHANGE.

FOR BEAUTIFUL HOMES and building lots in College Park, the most desirable suburb of Atlanta, see I. C. McCrory.

FARMS FOR SALE.

I OWN and offer for sale, exchange or lease, several well improved productive farms. Easy terms. G. H. Waddell. 114 Candler Building. 6-26-1

REAL ESTATE FOR EXCHANGE.

A BEAUTIFUL two-story home on Virginia Avenue for smaller renting property. Ivy 385. 7-7-10

FORTY-FIVE acres rich land on the Brown's Mill Road, to exchange for city property. This place is only six miles of the center of city and fine stream of water through place; also ideal building sites. Price attractive. T. H. Simmons Realty Company, 507 Peters Bldg., Atlanta. Main 2041. 7-8-2

MEDICAL.

DROPSY CURED—Relieves shortness of breath in 36 to 48 hours. Reduces swelling in fifteen to twenty days. Colonial Dropsy Remedy Company, 408 Austell Building, Atlanta, Ga. 5-25-11

DR. EDMONDSON'S Tansy, Pennyroyal and Cotton Root Pills, a safe and reliable treatment for painful and suppressed menstruation, irregularities and similar obstructions. Trial box by mail, 50c. Frank Edmondson & Bro., manufacturing chemists, 11 North Broad St., Atlanta.

REAL ESTATE FOR SALE. HOUSES FOR RENT.

W. A. FOSTER & RAYMOND ROBSON

11 EDGEWOOD AVENUE.
REAL ESTATE, RENTING AND LOANS.

FOR SALE.

ON MURRAY HILL AVENUE, on the North Decatur car line, we have a good eight-room two-story home on lot over two acres. Fine garden and plenty of fruit; $5,200. See Mr. Cohen.

ON THE EAST LAKE car line we have a nice 5-room bungalow on little over ½-acre lot, that we can sell for $2,250. Owner would consider exchanging equity in same for vacant lot or an automobile. See Mr. Bradshaw.

ON GORDON STREET, West End, on the best part of the street, a comfortable 9-room residence on lot 50x200 feet, for $7,500. Would take smaller place in part payment. See Mr. White.

ON THE CAR LINE, close to East Lake, 4 acres for $4,000. This is a splendid purchase. Terms. See Mr. Hook.

SUBURBAN BUNGALOWS—With city conveniences; 15-minute car service. In good, established neighborhood. Brand new, 6 rooms each. Have bath, hot and cold water, tile sidewalks; big lots; nice mantels, electric fixtures, etc. This is your opportunity to buy a home on easy terms, and at bargain prices, as we are instructed to sell them—and we will. Simply ask for a salesman; all are posted.

FOR RENT.

INMAN PARK.

We HAVE a lovely 11-room house in the pretty part of Inman Park on large corner shaded lot, with all of the modern conveniences, large porches, plenty of closet room and abundance of back yard; just the location for splendid private home or large enough for a few first-class boarders; just put in splendid condition. Price, $75 to A-1 tenant.

ON COLQUITT, on Euclid and on Austin we have three of the best 8-room houses that we know of. These are modern and most attractive in design, on large shaded lots and the locations are the best that we can offer in the city. To act now at this rather off season for houses of this character and you will get a home and a rental that you could not hope to get in September. Let us tell you about these.

FOR THIS SEASON OF THE YEAR we have some of the most attractive homes, ranging from five to ten rooms, in almost every desirable part of the city. Get our latest rent sheet and then if you will call we will take pleasure in letting you see any of these places.

FOSTER & ROBSON,
11 Edgewood Avenue.

IF YOU HAVE MONEY to lend, we can place it safely.

HOUSES FOR RENT. HOUSES FOR RENT.

FOR RENT—175 BASS STREET.

On the south side of Bass, between Washington and Crew, we have a two-story six-room frame. Has gas, hot and cold water, bath, washstand, closet and sink. Is in good condition. Washington Street car half block. Lot 50x35. $25.

WE PUBLISH A WEEKLY RENT BULLETIN, giving a good description of everything we have for rent. Get a copy.

JOHN J. WOODSIDE.

Atlanta Phone 618. 12 AUBURN AVE. Bell Phone Ivy 671.

FOR RENT LUCKIE STREET STORES

WE HAVE just completed three excellent stores, suitable for drugs, groceries, or any retail purpose. There are no other stores in this immediate neighborhood, and you can make good there. All improvements. Come and get a price.

TURMAN, BLACK & CALHOUN

SECOND FLOOR EMPIRE BLDG.

REAL ESTATE FOR SALE. REAL ESTATE FOR SALE.

FOR SALE JOHN J. WOODSIDE

Terry Street Bargain.
(MAKE CASH OFFER.)

OWNER, non-resident, asks us to get best offer quick; 89 Terry; buy at your price.

THOS. R. FINNEY, Sales Mgr.,
12 "Real Estate Row."

NORTH BOULEVARD 8-ROOM HOME—$6,000.

NEAR Ponce DeLeon Avenue and the North Avenue School, 2-story, eight rooms, 4 bedrooms and all modern improvements; east front. On the prettiest block on the Boulevard. Street has been paved with wood block; $6,000 on terms.

NEAR MYRTLE STREET AND TENTH STREET SCHOOL.
NEW BUNGALOW—A BEAUTY.

SIX large rooms, hardwood floors, furnace heat, complete in every way, this bungalow can not be equaled on the North Side for the price—$5,750, on easy terms. If you are looking for a North Side home near a school and in a splendid section, see us about this one.

THOMSON & LYNES

18 and 20 WALTON STREET. PHONE Ivy 718.

FOR SALE BY GREENE REALTY COMPANY

FINE FARM NEAR ATLANTA—300-ACRE FARM ON CHATTAHOOCHEE RIVER, WITHIN ELEVEN MILES OF ATLANTA; two-thirds very fine bottom land. Cheapest place in vicinity. Price only $50.00 acre. We can take some good Atlanta renting property part payment. Don't let this get by you. It's a money-maker.

511 EMPIRE BLDG. REAL ESTATE, RENTING, LOANS. Phones 1599.

81 ROCK STREET—Lot 40 by 143 and on a corner; $2,100 buys it. Room for two more houses. GOOD SECTION to invest a little money.

LOOK AT 92 FOUNDRY STREET, between Elliott and Mangum Streets. Lot 40 by 90; six-room tenement; rented for $17.50 per month and close to Terminal Station. Price $3,000, on terms.

J. R. SMITH & J. H. EWING

REAL ESTATE, RENTING, LOANS.

Ivy 1513. 130 Peachtree. Atl. 2865.

Purchase Money Notes Wanted

WE ARE in the market for good annual purchase money notes in any quantity. Local money and quick action. Can also handle some first mortgage loans.

FINCHER & MARRIOTT

JAS. H. REYNOLDS, Sales Manager.

1520 Candler Building. IVY 5213.

SODA FOUNTS, IMPORTANT NOTICE

THE CARROLL (PAT.) SANITARY SODA WATER TRAYS FOR CARRYING SOFT DRINKS ARE READY FOR DELIVERY AND SALE. DON'T LET YOUR COMPETITOR GET AHEAD OF YOU. GET IN THE LEAD, HOLD YOUR TRADE AND PLEASE YOUR CUSTOMERS. YOU WILL EVENTUALLY BUY THEM, WHY NOT NOW? YOUR INCREASED TRADE WILL SOON PAY FOR THEM. WRITE OR PHONE YOUR ORDER. BELL MAIN 1680, ATLANTA 272. ADDRESS CARROLL & GREENE, SALES AGENTS, 4 NORTH PRYOR STREET. CAN USE SEVERAL SPECIALTY MEN. TERRITORY ALSO READY FOR STATE AGENTS.

REAL ESTATE FOR SALE. REAL ESTATE FOR SALE.

HIGH-CLASS BUILDING LOTS.

BELOW we offer several choice building lots in unsurpassed neighborhoods. A look at any of these will convince you of their desirability and also of the scarcity of similar ones.

ON PEACHTREE CIRCLE, just off Peachtree and Fifteenth Streets, fronting the wide plaza formed by three streets and facing some of Atlanta's handsomest homes, we offer a lot 100x234 feet; price $11,500.

FACING Piedmont Park, we offer several lots 67x200 feet, at $115 per foot.

ON PIEDMONT AVENUE, just beyond the Driving Club, facing East, we offer a 60-foot lot with plenty of trees. This lot has an ample depth of 160 feet. Price $3,750.

REASONABLE terms can be made on any of the above mentioned lots.

FORREST & GEORGE ADAIR

REAL ESTATE AND CONSTRUCTION NEWS

Realty Men Busy On Mansion Plans

Legislative Action Expecetd Soon. Luckie Street Stores Completed. More Insurance Money.

Real estate men are watching closely the deliberations of the State Legislature on the proposal to sell the Governor's Mansion at the southwest corner of Peachtree and Cain Streets. Action has been taken looking toward the appointment of committees to report on this proposition, and something of a definite nature is expected soon.

In the meantime several locations for the Governor's Mansion have been decided on—that is, real estate men will offer them.

Two years ago the State had offers varying from about $330,000 cash to upward of $450,000. Some of these propositions were for straight sale, some for lease and some for exchange.

Luckie Street Stores Finished.

Charles H. Black has practically completed three stores in a two-story building in the triangle formed by the convergence of Luckie, Hayden and Harris Streets, at a cost of $17,500. These were taken under contract to the owner, J. M. Hawkins.

Wednesday's Auction Sale.

Gid Hanna and William A. Vernoy, who are offering five building lots and a six-room slate roof house in the Grant Park section Wednesday afternoon at 4 o'clock, are expecting a large crowd out. They have plastered the city with dodgers and have advertised in other ways. The lots are at the corner of Park Avenue and Bryan Street, and the agents have supplied lemonade for the attendants. J. W. Ferguson & Son will be the auctioneers.

More Insurance Money.

For some time the insurance companies of the East have been lending a great deal of money on policies, which has decreased their reserve funds to such an extent that it has been impossible to lend as much as formerly on real estate. Now it is announced that policy loans having dropped down somewhat, there will soon be more money to lend on land.

Charles H. Black, of Turman, Black & Calhoun, received a notice to this effect from a firm which his concern represents in Atlanta. Mr. Black declares that the insurance companies have great faith in Atlanta property, and of late the let-up has been due to a lack of funds.

Residences for Sale.

Joseph Richardson is completing a residence at East Lake and has accordingly put the home at 595 Piedmont Avenue on the market. The latter property is at the corner of Third Street.

The residence at 123 East Eleventh Street is also for sale. This is between Piedmont Avenue and Piedmont Park. It is a two-story house on a lot with 103 feet frontage. The price is $10,500.

The cottage at 713 Gordon Street, on a lot 50 by 210 feet, is for sale at $3,600, on terms of $300 cash and $20 a month.

BUILDING PERMITS.

$1,200—Emma R. Guthman, 73 W. Fourteenth Street; additions. Day work.

$700—Mrs. S. E. Clark, McDonough Road; repair fire damage. Day work.

$700—Standard Oil Company, Ponders Avenue and Means Street; one-story brick building. Day work.

$145—Dillin-Morris Company, 179 St. Charles Avenue; install furnace. Moncrief Furnace Company.

$350—Mrs. Alice Wootten, 459 Stewart Avenue; additions. Day work.

$250—Mrs. S. E. Wilson, 34 White Street; same. Day work.

$225—Shepard Bryan, 893 Peachtree Street; install furnace. Moncrief Furnace Company.

$200—John S. Owens, 35 Glennwood Avenue; same.

$200—J. W. Boone, 237 Myrtle Street; same.

$175—Phoenix Investment Company, 164 Westminster Drive; same.

$200—Fairburn Marble and Granite Company, 17 E. Mitchell Street; corrugated iron shed. Day work.

$210—J. H. Bennett, Westminster Drive; install furnace. Moncrief Furnace Company.

$165—Dillin-Morris Company, 169 St. Charles Avenue; same.

$165—Same to same, 173 St. Charles Avenue.

$145—Same to same, 60 Penn Avenue.

$130—K. K. Kelley, Highland View; same.

$100—W. I. Hogan, 103 Tumlin Street; repair fire damage. Day work.

PROPERTY TRANSFERS.

Warranty Deeds.

$10,000—Mrs. Ola Jones and Chas. C. Jones to Arthur S. Harris, lot 46 by 126 feet, south side Mechanic Street, 58 feet east of Hulsey Street. July 5.

$1 and to Correct—John N. Wood to W. W. Griffin, lot 150 by 375 feet, west side West Peachtree Street, 400 feet south of Eighteenth Street. July 5.

$150—Mrs. Jessie E. Harralson to H. M. Patty, lot 50 by 140 feet, on Avenue A, being lot 452 of Rockdale Farm, land lot 225. June 28.

$11,476—Arthur S. Harris to Chas. C. and Mrs. Ola Jones, 32.79 acres, southeast side Mount Perian Road, land lot 120, Seventeenth District. July 5.

$2,000—W. D. Newsom to Charles C. Jones, 20 Woodson Street, 45 by 100 feet. June 14.

$1,050—A. V. Gude to Sarah Baynes, 244 Foundry Street, 27 by 54 feet. July 5.

$275—Realty Investment to William Thomas Latham, lot 50 by 155 feet, west side Anderson Street, 401 feet north of Greensferry Avenue. July 5.

$275—Same to same, lot 50 by 155 feet, west side Anderson Street, 360 feet north of Greensferry Avenue. July 5.

$5 and Exchange of Property—Mrs. Evelyn L. Cox to J. S. Davitte, lot 79 by 208 feet, south side Gordon Street, 89 feet east of Wilson Place. June 9.

$1,300—Edward G. Black to Mrs. Eva P. Reynolds, lot 39 by 140 feet, south side Fourteenth Street, 39 feet east of Clark Street. July 7.

$4,000—Mrs. Jennie P. Baggett to Mrs. Lucile M. Means, 22 Beecher Street, 50 by 122 feet. December 7, 1912.

$143—Mrs. E. C. Holland to C. M. Holland, lot 43 by 162 feet, southwest corner Glennwood Avenue and Loomis Street. June 25.

$5, Love and Affection—C. M. Holland to Mrs. E. C. Holland, lot 28 by 161 feet, south side Glennwood Avenue, 43 feet west of Loomis Street. June 25.

$5 and Exchange of Property—Feld Realty Company to Dr. W. B. Hamby, lot 55 by 188 feet, south side West End Avenue, 220 feet west of Lee Street. June 28.

Love and Affection—George H. Boynton to Miss Martha A. Boynton, lot 46 by 110 feet, east side Whitehall Street, 158 feet northeast of Garnett Street. June 27.

$5 and Other Considerations—Same to Haygood Boynton, lot 97 by 100 feet, south side Woodward Avenue, 100 feet east of Crew Street. June 27.

$10,000—Mrs. L. P. Smith to James L. Dickey estate (by executors), 5.03 acres on Pace's Ferry Road, land lot 142. Also lot 100 by 420 feet on east line, land lot 142, 363 feet south of Pace's Ferry Road. June 27.

$2,100—Harold Hirsch to James B. Daniel, lot 60 by 192 feet, east side Park Lane, being lot 18, block 19, Ansley Park. July 7.

$600—College Park Land Company to B. S. Hute, lot 95 by 150 feet, northeast corner Hemphill Street and Cambridge Avenue. June 23.

$6,666—Mrs. Fannie S. Stewart to A. B. Buehl, lot 56 by 370 feet, west side West Peachtree Street, 541 feet north of Twelfth Street. July 2.

$2,250—William R. Hammond to William H. Whaley, lot 100 by 190 feet, north side John Wesley Avenue, 100 feet west of Lee Street. July 1.

$1,000—H. A. Etheridge to William H. K. Martin, lot 100 by 190 feet, north side John Wesley Avenue, 200 feet east of Atlanta Avenue. July 8.

$2,175—J. C. Harrison to W. C. Hendrix, lot 50 by 140 feet, south side Georgia Avenue, 200 feet east of Martin Street. July 7.

$845—Clarence Blosser to R. A. Magill, lot 13 by 190 feet, west side Spring Street, 450 feet north of Fourth Street. June —.

$1,300—E. C. O'Donnell to Miss Lola Foster, lot 49 by 152 feet, south side Drewry Street, 515 feet west of Highland Avenue. July 7.

Executor's Deed.

$58,750—Mrs. Jane M. Camp (by executrix) to Dr. W. A. Camp and Mrs. Hattie C. Brantley, lot 68 by 101 feet, southwest side Decatur Street, 100 feet northwest of Collins Street. July 1.

Loan Deeds.

$4,428—Max Goldberg and Julius Kleen to Hibernia Savings Building and Loan Association, lot 158 by 92 feet, southeast corner Woodward Avenue and Fraser Street. June 26.

$2,000—R. J. Craig et al to Miss R. M. Markley, lot 50 by 180 feet, south side South Gordon Street, 50 feet west of Ontario Avenue. June 28.

$1,000—Hubbard H. Voyles to same, lot 60 by 180 feet, at corner formed by northwest side Sinclair Avenue and northeast side Rugby Street. July 2.

$200—Charles Oliver to Miss Ida A. Harris, lot 52 by 100 feet, east side Smith Street, 264 feet south of Rockwell Street. July 5.

$2,000—George Bancroft to Sam J. Crowe, lot 80 by 100 feet, south side Marietta Street, 79 feet east of Ponders Avenue. July 1.

$6,500—A. B. Buehl to Prudential Insurance Company of America, 682 Peachtree Street, 57 by 213 feet. July, 1913.

$2,500—Mrs. Willie D. Kelley to Travelers Insurance Company, 318 St. Charles Avenue, 50 by 200 feet. June 17.

$600—C. J. Hollingsworth to trustees of Emory College, lot 51 by 172 feet, west side Highland Avenue, 155 feet north of St. Charles Avenue. July 2.

$2,500—Nellie and Lois Hollingsworth to same, lot 90 by 120 feet, northwest corner Highland Avenue and Fortune Street. June 3.

$1,200—Byron S. Huie to Miss Helen B. Leavens, lot 95 by 150 feet, northeast corner Hemphill Street and Cambridge Avenue. July 8.

$1,200—W. C. Thompson to Mrs. Martha E. Strickland, 514 North Boulevard, 66 by 129 feet. June 28.

Bonds for Title.

$7,300—Mrs. Eugenie Balch to Mrs. Minnie Cohen, 265 Crew Street, 50 by 200 feet. July 1.

$8,600—Lois and Nellie Hollingsworth to M. Friedman, lot 90 by 120 feet, northwest corner Highland Avenue and Fortune Street. June 3.

$1,040—W. C. Harper and W. M. Weathers to R. M. Kenny, lot 100 by 390 feet, east corner Orlando Street and Oakland Place. May 4, 1911.

$930—Same to same, lot 100 by 355 feet, east side Oakland Place, 100 feet north of Orlando Street. May 4, 1911.

$25,215—Joseph E. Brown Company to National Stock Yards Commission Company, lot 74 by 222 feet, east side Marietta Street, 67 feet south of Lee Avenue. September 24, 1912.

$10,400—Same to same, lot 67 by 149 feet, southeast corner Lee Avenue and Marietta Street. June 5.

$3,000—John J. Woodside to John R. Karr, lot 56 by 132 feet, east side Tumlin Street, 57 feet north of Third Street. February 1, 1907. Transferred to C. D. Faulconer, June 6.

$8,538—William C. Richards estate (by administrator) to R. W. Davis, lot 284 by 150 feet, south side West Fourteenth Street, land lot 149, Seventeenth District. June 7.

$3,150—L. S. Huntley Company to R. L. Brightwell, lot 48 by 140 feet, north side Peachtree Road, 368 feet northeast of Roswell Road. June 11.

$3,150—Same to same, lot 47 by 166 feet, north side Peachtree Road, 320 feet northeast of Roswell Road. June 11.

$5,000—R. I. Barge to same, lot 50 by 141 feet, north side Ormond Street, 160 feet west of Grant Street. April 19.

$9,000—Charles A. Davis to M. I. Hule and Mrs. Luella Skinner, lot 100 by 685 feet, west side Peachtree Road, 1,040 feet northeast of Plasters Bridge Road. May 8, 1911. Transferred to C. M. Love et al. February 22.

$1,200—Mrs. F. W. Smito to W. W. Brinsfield, Jr., 5 Weston Street, 31 by 76 feet. December 16, 1910. Transferred to S. S. King June 30.

$3,500—Maggie M. Brown to Mary C. Gubernator, lot 50 by 97 feet, south side of Bush Street, 150 feet east of Mangum Street. July 3.

$840—W. C. Harper and W. M. Weathers to Ike Minsk, lot 100 by 350 feet, north side of Orlando Street, 685 feet east of Oakland Place. May 4, 1911.

$7,000—Mrs. Anna M. Sutton to Mrs. Cosby S. Pursley, lot 100 by 190 feet, northwest corner of Hardin Avenue and Myrtle Street. January 31.

$2,500—L. P. Bottenfield to M. L. Gilbert, lot 3, block A, of Peachtree Hurst. December 14, 1912.

Trustee's Deed.

$25—H. W. Plunkett, bankrupt (by trustee) to Jacob L. Harris and Samuel Mann, lot 306 by 144 feet, northeast corner of Walker and Jackson Streets, College Park. June 19.

Liens.

$66—Atlanta Hardware Company vs. R. B. Hickson, No. 6 Avery Drive, 75x179 feet. July 8.

$59—J. E. Hunnicutt & Co. vs. Gate City Home Builders, et al, lot 30x131 feet north side Seal Place, 205 feet east of Boulevard. July 7.

$56—Dozier & Gay Paint Company vs. same, lot 57x195 feet east side Cascade Avenue 100 feet north of Cherry Street. July 9.

$51—Sern Paint and Varnish Works vs. same, No. 44 Boulevard Circle, 45x 120 feet. July 8.

$62—Same vs. same, No. 20 Seal Place, 45x131 feet. July 8.

$61—Same vs. same, lot 57x195 feet east side Cascade Avenue, 100 feet northeast of Cherry Street. July 8.

$25—Sewell Lumber Company vs. B. M. Morris, lot 100 by 200 feet, west side of Maple Street, East Point. July 7.

Quitclaim Deeds.

No consideration named—Coca Cola Company to Mrs. Terese Dargan, lot 50x335 feet north side Lucile Avenue, 210 feet west of Lawton Street. June 28.

$10 and other consideration—Sarah A. Camp to Dr. W. A. Camp and Mrs. Hattie C. Brantley, lot 68x101 feet southwest side Decatur Street, 100 feet northwest of Collins Street. July 1.

$10 and other consideration—Mrs. Annie C. Field to Dr. Walter A. Camp, et al, 8 acres in land lot 139 on south side Beecher Street; also 7.1 acres in Rice division; also 6.8 acres on Fourteenth Street, land lot 149; also 3.9 acres in land lot 107 bounded south by Emmett Street; also lot 65x 101 feet southwest side Decatur Street, 100 feet northwest of Collins Street. July 1.

$1—Mrs. Georgia Tumlin to Mrs. Eugenia Balch, 265 Crew Street, 50 by 200 feet. July 2.

$10—S. H. Goldstein to Harry May, lot 50 by 150 feet, east side Whitehall Terrace at south side 10-foot alley, land lot 85. July 7.

SUPREME COURT OF GEORGIA.
Argued and Submitted.

J. J. Caudell et al vs. Athens Savings Bank; from Clarke.

R. S. Crane, administrator, vs. Mrs. W. A. Jones; from Clarke.

C. B. Stringer vs. R. D. Mitchell et al.; from Hall.

Lola G. Zachry vs. C. E. Zachry; from Stephens.

J. H. Boyd vs. F. A. Sanders, executrix, et al.; from Hall.

Shippen Bros. Lumber Company vs. J. L. Adams, sheriff, et al.; from Towns.

R. J. Sanders et al. vs. Mayor and Council of Gainesville; from Hall.

Planters' Oil Mill vs. J. & J. S. Carter et al.; from Hall.

F. A. Lowe et al. vs. B. J. Findley et al.; from Forsyth.

William DeLay vs. Jabez Gault; from Cherokee.

J. G. Henry vsfi Etowah Dredging Co.; from Cherokee.

W. E. Ricketts, receiver, vs. J. G. Henry; from Cherokee.

Lee Foote vs. R. F. Smith; from Gilmer.

W. H. Power vs. T. W. Garrison; from Cobb.

Bettie McGinnis vs. George Brumbelow; from Milton.

Shippen Bros. Lumber Company vs. E. W. Watkins; from Gilmer.

L. O. Hamby vs. John Collis; from Fannin.

M. F. Allen et al. vs. M. J. Purcell et al.; from Milton.

G. F. Hendrix et al. vs. Lummus & Webb; from Milton.

Lizzie Lemon vs. J. L. Lemon et al.; from Cobb.

Abraham Peeples vs. T. W. Garrison & Son; from Cobb.

M. L. Camp vs. W. A. Camp; from Cobb.

Luther Hames vs. C. D. Dobbs; from Cobb.

Mrs. E. R. Shuford, executrix, et al. vs. Magnolia Shuford et al.; from Cobb.

C. T. Nolan vs. C

THE ATLANTA GEORGIAN
Published Every Afternoon Except Sunday
By THE GEORGIAN COMPANY
At 20 East Alabama St., Atlanta, Ga.
Entered as second-class matter at postoffice at Atlanta, under act of March 3,1873
Subscription Price—Delivered by carrier, 10 cents a week. By mail, $5.00 a year.
Payable in Advance.

All You Possess Is Hope.

Keep It Alive; Do Not Let Indolence Overcome You.
Hope and Work.

Copyright, 1913.

Man is a mental machine. The devils that live in man's mind interfere with the machine.

You have got inside of your head, that white ivory temple, a brain inherited from thousands of different animals that lived on this earth ahead of you.

That wonderfully formed skull from which you look out at the world is simply an expansion and development of the topmost joint in your backbone.

In that developed, physical thinking machine lives the soul which is YOU. And it is constantly at war with the attractions, the temptations, the vices, all the troubles that it has inherited from animal ancestry and savage ancestry through millions of years.

Your fight against evil has got to be a fight carried on inside of your own mind.

The wall that you build around your thinking machinery, around your will, must be a mental wall, built up of regular thought, of good thought, suppression of evil, and the exercise of qualities that give results, perseverance, consistency, justice.

Sometimes the building of a wall such as we need is as tedious as was the building of the great Chinese Wall.

The Chinese built that huge wall around their kingdom to keep out the Tartars and other hordes, just as they build the little walls in front of their doors to keep out evil spirits.

Both walls were foolish and useless. For the Tartars came in and ruled in China for centuries, just as the evil spirits dodge around the little brick walls and go into the Chinese house.

Your mental building may be as tiresome and slow as the Chinese Wall. But, at least, when the wall is built in your mind it will do the work for which it was built.

This is the season of hope. It is the good time for the man who has been discouraged, whose years of failure, repeated efforts ending in lack of success, have discouraged him. It is the time for him to realize that hope is never lost while man lives, and that as long as a man hopes and tries he CAN build his wall, he can keep out failure and keep down the weaknesses inherited, that grow up in the brain and destroy useful thought, as weeds destroy the useful growth in a garden.

The one thing to keep alive in the mind is HOPE.

Carlyle's wonderful old character, Teuffeldroch, says:

"Man is, properly speaking, based upon Hope; he has no other possession but Hope; this world of his is emphatically the Place of Hope."

This world is a world of hope. And this is hope's blossoming season. Hope and courage are practically the same. We should keep in mind Goethe's lines, "Courage gone, everything gone, better thou wert never born."

If at the end of a week you find courage failing and hope dim, go out into the country and look at the weaker animals, that share this earth with you.

Watch some patient bird build for the third, fourth and tenth time the nest that has been cruelly destroyed.

Watch the spider work over and over at the web—patient, never discouraged.

See the feeble blades of grass struggling against heat and drouth, and the pressure of weeds and other enemies.

All of Nature is hope, a courageous struggle, perseverance.

Man is the weakest animal, the feeblest, the least persistent.

For awhile he considers himself the ruler of the globe, full of pride and confidence—he is, in reality, in a transitional, changing stage, halfway between the animal of the past and the real man who is to be on this earth in the future.

Our brains have only just been acquired. Man has been able to think in the feeblest of ways for a thousand centuries at most—and the animals have been here for ten millions of years, and more.

Man has had a language for only a few centuries. As a race he has been a reading animal ONLY DURING THE PAST GENERATION.

Our minds easily become tired; all our other organs work splendidly. The lunatic walks, sees, feels and hears. It is the weak mind that goes first.

As you struggle to keep alive hope and courage, and try to build up inside of your brain such a wall of self-protection as the Chinaman builds outside of his house, remember that WORK alone is worth while.

The very worst that can happen to you IS THE ENDING OF THIS LIFE.

That is not such a serious thing. And while the life lasts you might as well keep working at it, planning, fighting yourself and building.

The worst of the evil spirits that attack us is laziness. Nine-tenths of all the failures could have been successes if they had not been indolent, easily tired by mental work, the only kind that counts.

Laziness, indolence, weakness in mental effort—they are the big trouble.

Idleness makes room for all the other troubles; vices grow where good thoughts are not growing, just as weeds grow when the hoe is idle.

Above all, keep hope and courage alive. They are to man what steam is to the engine, and electric force to the dynamo.

Still Doing Things!

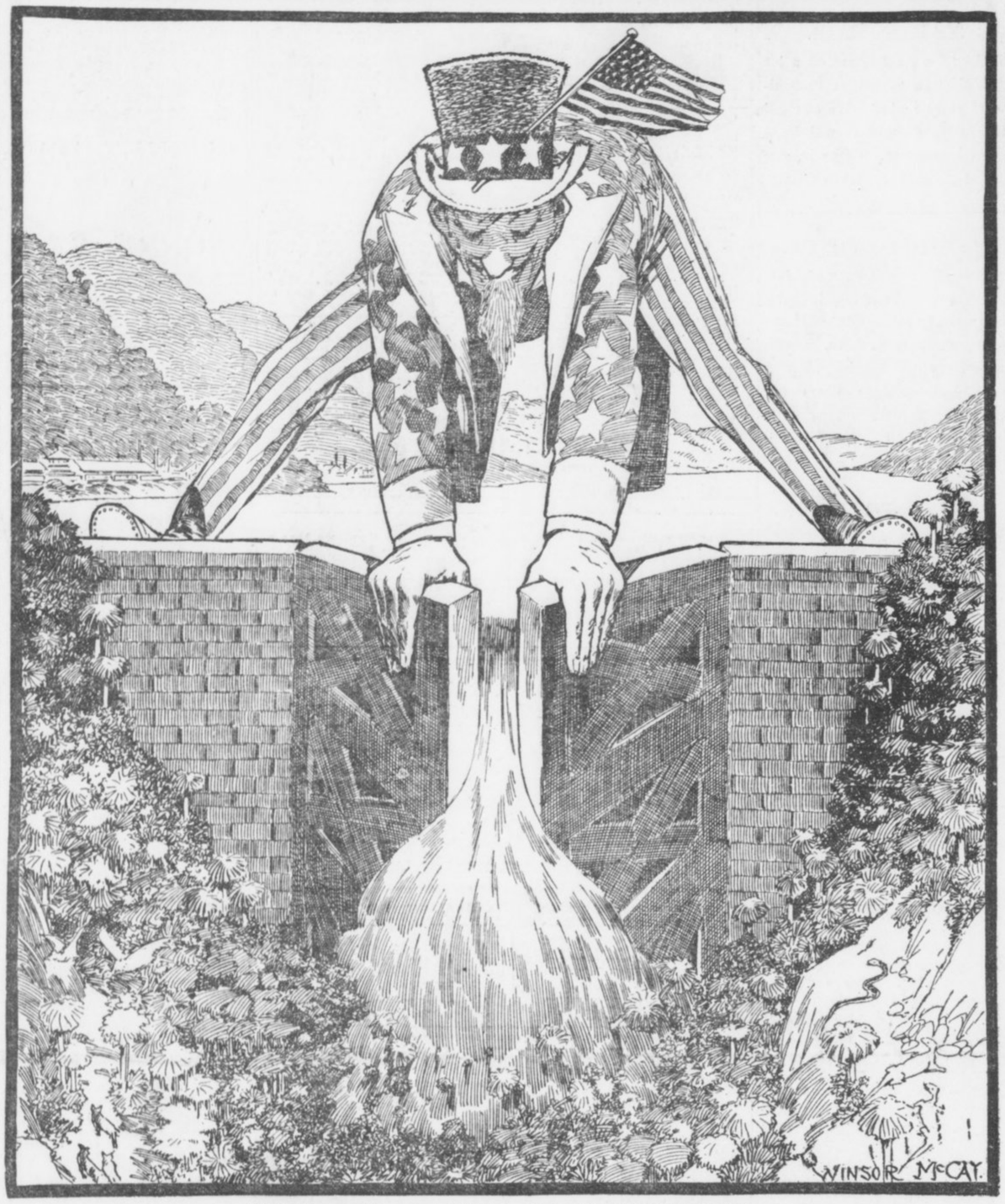

Uncle Sam continues to set the pace in great world achievements.

The Scientific Explanation of Luck

Mathematics Teaches It Is Foolish to Depend on Caprices of Chance

By GARRETT P. SERVISS.

HERE is a young man who writes to me on a subject that is always, more or less, fascinating to the human mind.

"Is there any scientific explanation of luck? I am a very unlucky person. Everything I try goes against me. I can't win a game of cards, or, anyhow, not often. The good cards always avoid me. I can't pitch pennies without losing almost every time. Are some people born lucky, as I have heard?—B. A."

To the first question I reply: "Yes, there IS a scientific explanation of 'luck,'" and to the second: "No; people are NOT BORN UNLUCKY, in the sense that you mean."

One of the greatest mathematicians that ever lived, the astronomer, Laplace, wrote a book on luck, as he called it, "An Essay on Probabilities," and you should read it. It might keep you away from Monte Carlo if you should ever get money enough to go there, and it would certainly keep you from gambling at home. For the benefit of the young men of his time, Laplace gave lectures on this subject in the normal schools of Paris.

Luck Obeys Law.

In his book Laplace says: "All things that happen, even those that seem too insignificant to be connected with the great laws of nature, are as necessary consequences of those laws as are the revolution of the planets."

That is simply a declaration that LUCK obeys LAW. If things seem to go against you it is not because of any occult influence standing in your way, but it is because the circumstances compel them to act thus.

You can control events if you can discover the causes underlying them. If you cannot discover the causes, then they will fall out in a way which seems to you to be an effect of mere chance, and if the chance is not on your side you may think that some mysterious influence is working against you.

The simplest way to illustrate



GARRETT P. SERVISS.

Laplace's "calculus of probabilities," whose principles he applied to all human things, not excepting the "moral sciences," is, perhaps, to observe what happens when you throw up a coin. It must necessarily come down with either "heads" or "tails" uppermost.

It Is Unknown Forces.

If you could measure all the forces acting upon it—the twist, or pitch, or twirl, the number of turns, the influence of air currents, the effect of inequalities of the table on which it strikes, etc., then you could predict which side would come uppermost. But if these forces are unknown, even mathematics can do nothing for you.

But mathematics CAN deal with the problem in another way. If your coin ALWAYS fell heads up, mathematics would tell you what your own common sense should reveal—that there was some constant cause, such as extra weight on one side—that governed the fall.

If it fell sometimes heads and sometimes tails, capriciously, mathematics would tell you that, while it could not predict the result in any particular case, it COULD assure you that, IN THE LONG RUN, there would be an equal number of heads and tails presented.

Figured by Averages.

Mathematics arrives at its results by taking averages over exceedingly long periods of time. In fact, the mathematical theory, in its completeness, involves INFINITE time. And right here is where the young man who wrote the letter makes his great mistake. He does not allow sufficiently for the element of time. If he could continue to play cards for a million years (but it is to be hoped that he will not) he would doubtless find that he had won as often as he had lost—provided that the game was one of pure chance.

But the great value of such work as Laplace performed in developing the laws of probability is not in its application to games of chance, but in the warning which it gives against depending upon luck for anything. If mathematics must have INFINITE TIME as a basis in order to reduce the vagaries of chance to a regular law, how can any man expect, in the course of a brief lifetime, to strike a balance between favorable and unfavorable turns, over which he has no control? The apparent favors of fortune to him, though they may continue long, are, after all, mere results of hazard. His coin seems to take pleasure in always falling face up, but mathematics will inform him of the unflattering fact that the coin cares nothing for him, and will inevitably, when the undiscerned causes cease, just as unhesitatingly turn its back to him.

The thing for the "unlucky" young man to do is to look into himself and not into his luck. Instead of changing from one thing to another in search of something lucky, let him cultivate his intelligence and his will power, and select an occupation in which he can discern the causes that produce success or failure. Nature made him for something; let him find out what that something is, and then stick to it. After that he can snap his fingers at luck.

TO VIRGINIA

By H. E. H.

THERE is a Power—a mighty Power—that drives the great sea
With fearful might past bay and bight, through all eternity;
(But 'tis a puny thing beside the Love I bear for thee.)

There is a Power—a mighty Power—that drives the sweeping wind
O'er hill and dale, through cleft and vale, where'er it is inclined;
(But 'tis a puny thing beside the Love that we can find.)

There is a Power—a mighty Power—that guards each bird and tree,
And strives each day to point the way to sweet tranquility;
The Power of Mind, and Light, and Love—*(and this I give to thee!)*

WINIFRED BLACK

Writes on

Feeling Above One's Neighbors



No One Life, She Says Has Joy Enough In It To Go Around—Borrow a Little From the Old Neighbor.

By WINIFRED BLACK.

SHE was poor once herself—and now, her husband having made money, she feels above her old neighbors.

He was a stone mason and she used to do her own work—and never dreamed of having company for supper unless it was some old aunt or some one just over from the old country. She went to church on Sunday and to the church society meetings on week days and she always helped get the supper at the annual bazar—and with that social life she was perfectly satisfied—but now—

Well, what "but now?"

Why shouldn't the poor woman live in a bigger house if her husband has the money to pay for it? Why should she "do her washing" when she can afford to hire somebody else to do it? Would you? Honest and true, now, would you? I don't believe it.

What's the Use?

Or, if you would, then I think you would be a very silly woman, and one who didn't deserve the good fortune her husband is pouring into her lap. What's the use of a man's making a fortune if his wife won't help him spend it?

"Feels above her neighbors," does she? How do you know she does? And, whisper, wouldn't it be odd if she really was above them just a trifle?

Not because she has money now when she had none once, but because she is sensible enough to know what to do with money when she gets it. Maybe she likes books, music, pictures—perhaps she is tired of hearing about the week's washing and the week's fruit canning. Maybe she likes to learn something new once in a while—why not?

Her husband may not be the only one in the family with brains enough to get out of hard, wearing work.

Housework drudgery? Not a bit of it, no more than any other work. But this particular woman may not care for housework. Ought she to keep on doing it now that she doesn't have to, just to please you and her neighbors who "knew her when she," etc.

What a nuisance the "knew her when she" bore is, anyhow!

I heard one of them talking the other day. It was in a little old-fashioned village—down in the Ozark Mountains.

Called Her "Stuck Up."

"She" had gone away from the village and made a name for herself as a singer—she had married a man with money and she had made for herself a good solid niche in the world—and then she went back to the village to visit. She thought she might find some young girl there who needed the same chance she'd had and was worth helping to get it. She asked a lot of questions, took pains to meet all the young people—was the laughing stock of the village for her pains.

WHY?

She said pigs instead of "hawgs"—and never used a double negative once all the time she was there.

Did they admire their old friend for her good sense and cleverness in adopting the new ways of the new world she lives in when she is at home? Not they. They nudged each other and giggled every time she spoke and called her "stuck up" behind her back.

Everything she had worked so hard to learn didn't mean one thing to them. They just said she was "putting on" and let it go at that—and the woman packed her modish suitcase and put on her pretty new hat—and went away a little sad—not because she felt "above" her old neighbors, but because she was above them and couldn't help feeling it every time she went to see them again.

They lived shut off in their little back-water eddy—cherishing the old mistakes, the old delusions, the old follies.

John Smith may go to town and make his way in the great world of men—make it honestly, fearlessly, fairly—fight his fight like a man and the son of a man. What is he when he goes "back home?" Just "Queer Jack Smith, whose father drank too much, and whose mother was the worst housekeeper in town."

It isn't Jack Smith's fault. It's the fault of his old neighbors. They stayed in the rut, and he got out of it—and nothing that he can do, or think, or say, or dream, or accomplish will make them see that that very fact shows that he really does amount to a little something, even if his mother's bread always did sour and her cake fall on the very day of the Ladies' Aid picnic.

Be Proud of Her.

Come, come, old neighbor—don't keep your eyes shut so tight—open them and you'll see something interesting.

You used to lend her your gloves to go to town with and her brother always had to borrow a bat from your brother when he wanted to play ball—and now she has three hats to your one and has a laundress and a cook—well, what of it? Be proud of her, rejoice with her in her good luck and the good sense to know how to use it.

No one life has joy enough in it to go around—borrow a little from the old neighbor—get her to tell you how she lives, what she does, how she likes it all.

Put your eye to the crack in the fence of circumstances and look through. It will do you good to get a new view of things—don't try to tear the fence down just because you happen to be on the wrong side of it.

"Feel above you," does she? Well, then, she's learned very little with all her good fortune—unless, as I said before, she really IS above you—and in that case—you know you can hardly blame her, can you?

Open Piedmont Lake to the Laboring Man at Night

Opportunity of bathing in the lake at Piedmont Park is at present denied to thousands of Atlantans because the lake is closed to the public at night.

These thousands constitute the class of citizens who perhaps more than any other feel the need of the health-giving pastime. They are those whose daily labor keeps them at work ten or twelve hours a day.

It should be easy for the park authorities, with the help of Council, so to safeguard the lake with lights and attendants that bathing at night would be free from danger and would permit these thousands of citizens to enjoy during the summer sport that would help them and by helping them help Atlanta.

Atlanta's parks are becoming year by year more useful and more helpful to the people. By extending the opportunity of swimming to the thousands who are now denied the pleasure, the Park Board would make the greatest step forward now possible.