ALWAYS FIRST
THE SUNDAY AMERICAN
Order it NOW
Both Phones Main 8000

THE ATLANTA GEORGIAN

Read for Profit---GEORGIAN WANT ADS---Use for Results

South Georgia
AFTERNOON EDITION

VOL. XI. NO. 294. ATLANTA, GA., MONDAY, JULY 14, 1913. Copyright, 1906, By The Georgian Co. 2 CENTS. PAY NO MORE.

PROSECUTION ATTACKS MINCEY'S AFFIDAVIT

MRS. CRAWFORD BEGINS FIGHT FOR HER FREEDOM.

STATE STILL CONFIDENT OF CASE

Story of Negro Who Says He Was Eyewitness of Slaying Disbelieved by Solicitor.

Solicitor General Hugh M. Dorsey and Attorney Frank A. Hooper, engaged in the prosecution of Leo M. Frank, were induced Monday to break the silence they have maintained grilling the negro Jim Conley last week. They made their first public comments on the sensational developments of the last few days in the Phagan murder mystery.

Both declared emphatically that neither the affidavit of W. H. Mincey, insurance solicitor, nor the reported confession of the negro Will Green, who is said to have been an eyewitness of the attack upon Mary Phagan, gave evidence sufficient to shake their conviction of Leo Frank's guilt.

Rumors that the State was preparing to change its theory and to ask for the indictment of Jim Conley were laughed at.

Mincey Affidavit Discounted.

"I sincerely doubt," said Mr. Hooper, "if that Mincey affidavit ever will be heard from again as a seriously considered piece of evidence in the Phagan case. To my mind it means absolutely nothing. The statement, undoubtedly, was made and sworn to, but the prosecution places no dependence in it and will be able to disprove it if its signer is called as a witness in the case.

"It is difficult to understand, of course, how such a statement could be made in good faith. If it was made in good faith, I believe that Mincey was laboring under a delusion. Possibly he was talking to a negro the afternoon of the crime. When he read of the murder of the little factory girl, the incidents of his conversation with some unidentified colored man took on a form in his excited imagination that made him certain that this negro had told of a killing and that the negro was Jim Conley."

But the defense is firm in the belief that the affidavit and Mincey's testimony will be important in their efforts to prove the innocence of Frank and the guilt of Conley. This part of the defense will be strengthened by character testimony for Mincey and by statements from negro women who are said to have overheard the conversation between Conley and Mincey in which the negro is quoted as boasting:

"I killed a girl to-day; I don't want to kill anybody else."

Green Important Witness.

Much depends on the testimony of the negro, Will Green, who has been tracked through a half-dozen States and is now believed to be in the hands of detectives in Birmingham, Ala. The report that he had declared he had been an eye-witness of the attack upon Mary Phagan and had asserted that it was a negro who was guilty of the crime gave weight for the first time to the possibility that direct evidence would be produced at the trial of Leo Frank.

Until Green entered the case the evidence against both Frank and Lee was purely circumstantial. If Green sticks to the story he is said to have told to companions, it will throw the bulk of the dependence for the conviction of Conley upon his evidence.

Green, according to report, told friends he was shooting craps with a negro on the first floor of the pencil factory on Saturday, April 26. He is reported to have said a little girl came down the steps and that his negro companion, who was partially intoxicated and had been losing money, declared he was going to steal the girl's money.

Green remonstrated, he said, but the other negro started toward the girl and Green fled. The next Monday he read of the murder and left for St. Louis. It was at this city the hunt for him began.

FRUITS SOAR TO RECORD PRICES

Oranges Dollar and Peaches Thirty Cents a Dozen—Vegetables Also Set High Mark.

Oranges, per doz.	$1.00
Lemons, per doz.	.60
Peaches, doz.	.30
Grape fruit, each	.35
Tomatoes, quart	.25
Lettuce, head	.15
Celery, stalk	.10
Grapes, 2-qt. basket	.40

No, not in Nome or Sitka, but right in Atlanta.

Fruit prices have gone far beyond the reach of the modest pocketbook. Short crops and a corner are given as causes.

The corner is in lemons. According to Broad street commission merchants, lemons are not scarce, but they have been cornered by a New York ring and are unobtainable except at the price quoted.

One might turn to limes as a substitute if some few thousand other inhabitants had not been inspired with the same happy thought, so that the supply of limes, always inadequate, has been held for fancy prices.

Peaches Scarce This Year.

Georgia peaches are scarce this year, and right at the orchards bring $2.25 to $2.50 per six-basket crate. So do not blame the grocer; he is barely "geting out" at his price.

Niagara grapes are 40 cents a basket, but it is only fair to state that it is very early for grapes.

Small and 'scabby' grapefruit can be had for 20 cents, but the good fruit is 15 cents above this mark.

Worms, thousands of them, devoured the tomato crop in the vicinity of Atlanta. One commission merchant got together a carload and is the envy of all his unsuccessful rivals.

Vegetables From North.

Lettuce is coming all the way from Buffalo, N. Y. Roasting ears bring 30 cents a dozen. Snap and lima beans are 10 and 15 cents a quart, respectively, and respectfully.

The first shipment of the season of Kalamazoo celery arrived Monday morning, and naturally it is not cheap, as its only competitor is the cold-storage Florida product.

What shall the poor man do?

Why, that's easy—eat alligator pears. They're only 50 cents each.

Tracks Sought for Wholesale District

Petition for the extension of spur tracks of the Soutnern Railway into the wholesale district in the Walker and Mangum Streets section probably will be acted on by the City Council next Monday. The petition follows an order of Judge Don Pardee allowing the Southern to make the extension.

The proposed tracks will run through a small tract south of the Nelson street viaduct, owned by the Atlanta, Birmingham and Atlantic Railroad, and will extend to Haynes street, a distance of two blocks. Two tracks will cross Mangum street and between the railroad and this street there will be four others.

Peeress Has Way to Quiet Crying Babies

LONDON, July 14.—Lady Balfour, of Burleigh, told a meeting of merchants how to silence crying babies. She said she discovered her method accidentally and had always found it successful.

Her suggestion was toe lay th babies with their heads slightly lower than their feet, at a gradient of about one in twelve, and they would soon fall asleep.

Thirtieth Georgia Reunion July 25.

JACKSON.—July 25 is the date selected for the annual reunion of the Thirtieth Georgia Regiment, of which R. S. Ozburn, of Atlanta, is president, and A. P. Adamson, of Rex, secretary. The Thirtieth Georgia was made up largely from Butts and Spalding Counties.

Suffragist Victory Soon Predicted by Rev. Dunbar Ogden

The Rev. Dunbar Ogden delivered a strong address on woman suffrage at his evening service at the Central Presbyterian Church. That woman is rapidly coming into her own and that it is only a question of time when she will have full rank politically with the men was his prediction.

"Woman is the center of the home and the home is the center of civilization," he declared. "We can't change this. Full suffrage has been granted her in many States, and whether we like it or not, the door of the home has been thrown open politically, commercially and socially.

"In Georgia a girl is not protected after she is ten years old, but when a new law is proposed some one across the street protests. God pity the men. In her club life woman seeks to better conditions and in her political life she will do the same thing."

Girl Shoots Father For Abusing Mother

MACON, July 14.—Little hope is entertained to-day for the recovery of A. S. Griffin, of Jeffersonville, who was shot at that place, 29 miles from Macon, yesterday afternoon by his daughter, Miss Ethel Griffin, 18 years of age. She fainted after the shooting and is now delirious.

Griffin was abusing his wife, who had separated from him, when the daughter went to her grandmother's home and procured a pistol. As Griffin started toward her with arm uplifted she fired.

Captor of McKinley Assassin Loses Post

KANSAS CITY, July 14.—John P. McCauley, police sergeant in Buffalo when President McKinley was shot, and among the first to seize Czolgosz, the assassin, was one of three policemen removed from the local force by the Police Commissioner today. McCauley had been a patrolman here two years.

After the arrest of Czolgosz, McCauley took him to the police station and booked him.

Epidemic of Suicides From Mercury Near

NEW YORK, July 14.—"We are approaching another suicide epidemic owing to the promiscupusness with which bichloride of mercury tablets are sold," said Dr. C. Diekman, president of the State Board of Pharmacy, to-day. "Within a month over 80 bichloride poisonings have been reported. The board has recommended a State law against the sale of these except by prescription."

James E. Winterbotham, of the Board of Coroners, said suicide was greatly a matter of suggestion.

Southern Conference Of Mormons Success

The Mormon Chapel in Woodward avenue could not contain the throng that gathered for the closing session of the annual North Georgia Conference Sunday night. Elder Charles A. Callis, president of the Southern States Mission, was the principal speaker. He urged renewed effort in the missionary movement.

In addition to the Georgia delegates, there were sixteen Mormon elders from the West. The meeting lasted two days and covered the work in ten Southern States.

Nazimova to Speak 4 Tongues on Tour

NEW YORK, July 14.—Madame Alla Nazimova sails for London tomorrow on the first stage of a trip around the world. Four languages will be used in presenting the repertoire during the trip.

Madame Nazimova has just finished a tour to California. It is the actress' personal wish to perform her own roles in French when she is in France, in German when in Germany, and in Italian in Italy.

VICE PICKETS POSTED AT HOTELS

Revocation of License Will Be Asked if Law Is Violated. Girl Sentenced.

The vice inquiry Monday morning resulted in a close surveillance of hotels which, it is alleged, harbor young girls for immoral purposes. If the law is violated, the police authorities say, the police committee of Council will be requested to revoke the license of the hotel involved.

Chief Beavers has detailed men to watch for violations of the law following information given by Corrinne Wilson and Dora Rosthstein, sentenced to the Reform School Saturday afternoon.

The new information, it is understood, involves one more well-known downtown hotel and several other parties, one of whom is said to be prominent. Developments are expected to-day as a result of work along this line.

In the meantime five cases, made out against four women and one man following a raid Saturday on the home of Mrs. Lula Bell on Peters Street have been set on the Recorder's docket for trial Monday morning.

One of Saturday's victims, Corinne Wilson, has called upon her husband, who resides in Marietta, to come to her.

"I love him," said the girl, "and I believe he loves me. If he only will come to me and keep me out of the Reform School, I will be straight."

Dora Rothstein probably will be sent to the Reform School the latter part of this week.

$200,000 Power Suits On Trial at Jackson

JACKSON, July 14.—The City Court of Jackson, which was convened to-day by Judge H. M. Fletcher, will spend several days trying the $200,000 or more damage suits against the Central Georgia Power Company and the Towaliga Falls Power Company, and in disposing of other civil and criminal business.

Representative Mills has given notice that he will have the City Court of Jackson abolished at this session of the Legislature, and the prosecution is anxious to try these damage suits at this term of court.

Edna May Denies Separation Rumors

Special Cable to The Atlanta Georgian.

LONDON, July 14.—Mrs. Oscar Lewisohn, formerly Edna May, who has just returned from America, where she attended the funeral of her father, set at rest all rumors of a separation between herself and her husband to-day.

She admitted that their home, Cranbourne Manor, is for sale, but says it is because her husband wishes to live at Newmarket.

Girl Made 'Elevator Boy' in U. S. Building

WASHINGTON, July 14.—Postmaster General Burleson to-day appointed Miss Jessie A. Vachon as official "elevator boy" in the Federal building at Bellingham, Wash.

Senator Poindexter protested the refusal of the department to confirm her temporary appointment, pointing out that Miss Vachon is a Western girl, fully capable of performing the duties of the position, and that as Washington is a woman suffrage State the women voters demanded representation in office.

Jackson Militiamen to St. Simons.

JACKSON.—Captain W. D. Pope is planning to take a full company to the annual encampment of the Second Regiment at St. Simons next week. The Jackson Rifles, Company A, will leave next Thursday for the maneuvers, about 40 enlisted men and officers making the trip.

ENTER THE 'SILHOUETTE SLOUCH;' IT'S THE NEW TIGHT SKIRT TODDLE

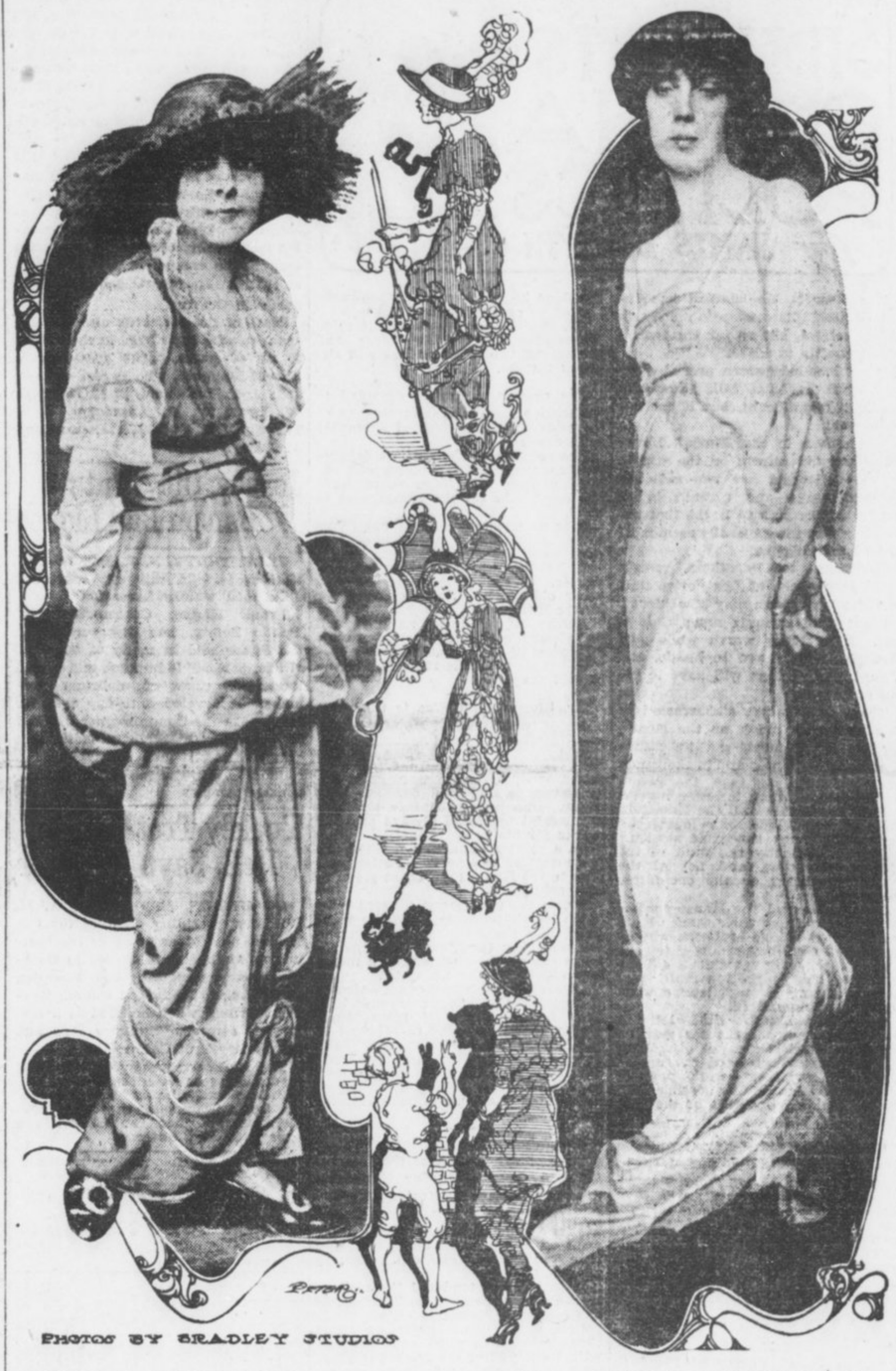

PHOTOS BY BRADLEY STUDIOS

MISS GRACE BROWN. MISS LILLIAN BELZHOOFER.

Church Too Formal, Says Atlanta Pastor

"The church needs to take off her kid gloves and go down where there is sin, suffering and sorrow and lift up the fallen, and love men into the Kingdom of God." Thus spoke the Rev. A. R. Holderby, pastor of the Moore Memorial Church, at the Sunday morning service.

"The church was never intended to be a secret order with hard and fast rules, but to be a hospital for the reception of poor men," he said. "Unfortunately, most of our churches of to-day are purely social clubs, with not much religion or sympathy or brotherly love, while secret orders have been organized to do the real work of the church."

Woman's Fall Into Basement Mystery

While making his rounds at the Healey Building about 9 o'clock p. m. Sunday, Night Foreman Dan Smith found a woman lying at the bottom of the basement, twenty feet below the street.

She told Smith her name was Miss Mamie Matthews, aged 37, of 295 Ashby Street, and that she fell into the basement. But how she chanced to fall in and what has become of the red lantern, which is said to have been placed there, are mysteries.

The woman suffered lacerations and bruises, though no bones were broken. She was taken to Grady Hospital.

Grace Brown and Lillian Belzhoofer Graceful Exponents of Pendulum Swing Gait.

NEW YORK, July 14.—You remember the day when you used in the candle light to make figures with your two hands on the wall next to your bed. You called them shadows on the wall. But when you grew up you came to know them as silhouettes.

The word has now been adapted for a new "slouch" walk to be seen along Fifth avenue or in some of the fashionable summer hotels around New York.

The "silhouette slouch," just as its old predecessor—the picture on the wall—gives you sharp angular outlines of the subject—in the present case, the fashionable young woman. Owing to the tightness of the skirt at the bottom, the center of gravity—if we may make that comparison—is lowered. This gives the body a certain swing and creates certain angles around the knees, the shoulders and the elbows. The "slouch" is much like the stiff movement of the pendulum of a clock, i. e., forward and backward.

Miss Grace Brown, of Chicago, who is considered one of the best dressed young women in the Long Island set, and Miss Lillian Belzhoofer, a Cincinnati society girl, and one of the most popular debutantes of last season, are among the young women who have adopted the new walk and carry it off with grace.

$25,000 To Be Used to Find Car Fare Profit

BOSTON, MASS., July 14.—The Massachusetts Institute of Technology will spend $5,000 annually for five years, the gift of an anonymous benefactor, to determine how far a street railway can carry a passenger with profit from a nickel.

Incidentally it will investigate the conflicting claims of the Boston Elevated and citizens of Ward 26. The company declares it can not afford a 5-cent rate to Hyde Park, and the citizens there claim it can and should.

Proves Rice Eating Causes Beri-Beri

BERLIN, July 14.—The Medical Association reports that Dr. Max Moszkowski, who has been investigating the causes of beri-beri, shares the contention of Dr. Ellis Fraser and Prof. Fletcher, of the Malay States, that beri-beri is an assimilation disease caused by the use of rice.

Dr. Mosakowski experimented on himself.

THE WEATHER.

Forecast for Atlanta and Georgia — Occasional local showers Monday and probably Tuesday.

RELEASE OF WIDOW ON BOND IS SOUGHT

Accused Woman Declares She Welcomes an Investigation by the Grand Jury.

The first step to secure the liberty of Mrs. Mary Belle Crawford, held at the Tower on a charge of killing her husband by poison four years ago, was a conference between the prisoner and her attorneys early Monday morning.

The hearing probably will be before Judge W. D. Ellis. Burton Smith and Reuben Arnold, the attorneys who represented her in the civil hearing of the will case, will her attorneys in the pending criminal hearing and at the trial, should the Grand Jury find a true bill when it investigates the case.

While a constable from the court of Justice of the Peace C. H. Girardeau was looking for Mrs. Crawford in Atlanta to serve the warrant charging murder, she was riding through the country to Atlanta in a buggy from Tucker, Ga., where she had gone to visit an old friend.

Before the attorneys left the jail it was understood that a hearing would be arranged before a Superior Court judge Monday, in an effort to obtain her release on bond until an investigation could be made by the Grand Jury.

Gives Herself Up at Tower.

She reached the city at 2 o'clock Sunday morning and went first to her home to get a few belongings. At a few minutes after 3 o'clock she awakened the jailor at the Tower and surrendered herself.

Her visit to Tucker was to Mrs. Clemmie Johnson, who lived with the Crawfords before the death of Joshua B. Crawford. Mrs. Crawford said that Mrs. Johnson was to be an important witness at the hearing before an auditor and that she visited her to arrange for her coming to Atlanta.

She will be an important witness for Mrs. Crawford, according to her attorneys, to show that the wife never administered poison, or even medicine, to her husband.

Mrs. Crawford was less concerned than her friends over her incarceration.

"I am not at all worried," she said. "I would welcome an investigation by the Grand Jury. I know they will find a 'no bill' in the case, and that will put a stop to persecution from this angle. In fact, I wish the ones who are responsible for this had acted a year ago when they introduced evidence of poisoning along the same line.

"It would have been settled then, just as it will be this time. I know I am innocent of any wrong and any fair-minded body of men will so decide."

Attorney Is Confident.

Attorney Burton Smith stated Monday morning that he anticipated no trouble in arranging for the release of his client under bond, and that he felt confident a Grand Jury would return a "no bill" if the case ever got that far.

"The whole thing is nothing but a move to force civil action," he said, "and when they find out they can't force us, they will abandon this and start something else. They know as well as I do that Mrs. Crawford is entirely innocent of any wrongdoing, and they know, too, that Dr. Hurt gave Mr. Crawford the drugs that Dr. Harris found in the stomach."

Mrs. Crawford was visited Sunday by a large number of friends from her neighborhood. She was quartered in the hospital ward in a nicely furnished room.

Attorney Burton Smith announced early Monday that Mrs. Crawford would go before Justice of the Peace Girardeau to waive a preliminary hearing, and that he would go immediately to the Superior Court in an effort to arrange bond.

FARMS PART OF BUSINESS LIFE IN EUROPE

American Expert Tells How Old World Has Linked Land With Commerce.

By JUDGE S. A. LINDSEY,
Chairman of Texas Farm Life Commission and Member of American Agricultural Commission.

Special Cable to The Atlanta Georgian.

LONDON, July 14.—What has my investigation of rural conditions in Continental Europe taught me? I can speak for myself only, for the commission has made no verdict and won't until a careful study of all the evidence gathered has been made.

Answering the question asked above: First—Agricultural advance within the last dozen years is evident. This advance is due mainly to the following causes: Rise in prices of farm products; better methods of production, which are by intelligent use of fertilizers; universal planting of carefully bred and selected seeds; raising of best types of farm animals obtainable; co-operative preparation of farm products for market; co-operative selling in wholesale quantities; systems of finance and credit suited to agricultural needs.

Farming Also a Business.

Thus agriculture in Continental Europe is not only an active industry but a business, as well, thoroughly efficient in production, marketing and finance.

Second: Prices of agricultural products in Continental Europe are higher than they are in the United States and that is due to ample home market, protected in all instances from competition with American products by distance and transportation charges and in many instances by tariff laws, and the excellent and attractive condition farm products are put into for the market.

Third: Agricultural prosperity stimulates all branches of industry and fills a nation with strength, contentment and general prosperity with all appearances of permanency.

Co-operation and Credit.

Fourth: Co-operative preparation of farm products for market, co-operative marketing and co-operative agricultural financing and credits help the industries and business of a nation because these are but complements of agriculture, without which it is inefficient and by means of which the nation is fed more cheaply and at prices more uniform than in our own country, where agriculture receives smaller returns.

Fifth. Rural credits and rural finance are built upon the same principles as commercial credits and finance. It is as feasible to construct a system of finance and credit for agriculture as it is for commerce, and the system of credits and finance suited to the needs of agriculture is as helpful and stimulating to agriculture as it is to commerce and business.

Commerce and agriculture are so unlike in their nature that it is quite improbable that one system of finance and credit can be constructed that will comprehend the needs of both.

Rural Banks Aid Others.

Rural banks and credit societies are not hurtful to commercial banks, but are helpful. I have seen many instances where commercial banks have purchased debentures of land mortgage institutions and discounted paper of rural banks and credit societies.

Sixth. The greatest good of co-operative preparations of farm produce for market, co-operative selling and co-operative financing is that they educate the farmer in the school of business, build character by rewarding it, open his mind to ways and needs of our business with which he becomes an ally and his heart to his fellow-man whom he aids and from whom he has received aid.

Education Helps Greatly.

He comes to realize, as only experience can teach, the value and strength of collective enterprise.

Seventh. Compulsory and collective education gives to the citizens of Europe preparation for life and habits of thoroughness which, if our people possessed them along with their initiative and resourcefulness, would make ours easily the strongest people of the world.

The Georgian-American Pony Contest
VOTE COUPON

Hearst's Sunday American and Atlanta Georgian
PONY CONTEST VOTE COUPON
5 VOTES
NOT GOOD AFTER JULY 25, 1913.
Vote for .....
Address .....
CARRIERS' AND AGENTS' BALLOT.

Hearst's Sunday American and Atlanta Georgiar
Pony Contest Coupon
5 VOTES NOT GOOD AFTER JULY 25, 1913.
Vote for .....
Address .....
SCHOOL BOYS' AND GIRLS' BALLOT.

SIDELIGHTS on GEORGIA POLITICS

by JAMES B. NEVIN

The Georgia Legislature has indulged itself this session in much talk of tax reform, but so far the reform is not exactly in sight.

What has heretofore prevailed by way of tax reform talk admittedly has been magnificent, but it has not been war!

Tax reform in the Kimball House lobby and tax reform on the statute books of Georgia are two radically different things—and it, really, is tax reform on the statute books that the people of Georgia generally seem most to be hankering for.

Beginning to-day there remain about four weeks of Legislative time in which tax reform may be achieved.

Scant time, even if none of it is lost. If anything worth while gets through, it will have to hustle, and a good many things will have to get out of its way.

The Senate is not embarrassed in this matter so much as the House, for the House must get its measures out of its hands and in the hands of the Senate, or take the blame for the failure to put tax reform over.

Both the Senate and the House, in spite of themselves, have succeeded in wasting much time this session.

This is distinctly the fault of the Houses, moreover, and not of the presiding officers or the committee chairmen.

The Senate and the House continually throw away their time debating frivolous things—such as whether the hall shall be permitted to thus and so speaker, or whether a bill referred to one committee really was not an affront to or reflection upon some other committee.

There is not much time left in which tax reform measures may be put over. If they are put over, both Houses must dispose of the necessary and important work now in hand and as speedily as possible take up the real big business of the session.

Congressman Charles R. Crisp, who has been spending a few days in Georgia as the House "marks time" to the Senate's tariff music, will leave for washington to-day, as he expects the currency bill to be brought out of the committee this week.

Mr. Crisp thinks the present extraordinary session of Congress may continue up to, and probably run into, the regular session in December, although he thinks that in the event of this, a recess may be taken early in the fall.

"Uncle John" Foster of Floyd is one of the veterans of the House of Representatives who doesn't go in extensively for oratory on the floor. He is a great talker in the committee rooms and never hesitates to express himself upon any topic that may come up, but most talk upon the floor he looks upon as fireworks and of no particular importance.

Mr. Foster is now serving his third consecutive term in the House, and has served two or three terms in addition thereto.

The present capitol is crowded to suffocation and just about bulges at the ends when the General Assembly is in session.

The courts and the various departments, constantly expanding and requiring more and more room, have left few places for the committees to meet.

It is no uncommon sight nowadays to see House and Senate committees meeting in the corridors, to the right and left of the presiding officers' stands, in the cloakrooms, or any other old place sufficiently large for all the members to crowd in.

Before long it looks as if it will be absolutely necessary to provide an annex of some sort. There absolutely is no available room left in the capitol proper.

Mr. Stewart of Coffee is the prize objector of the present House of Representatives.

The gentleman from Stewart despises anything out of its regular order, even as the devil despises holy water. Unanimous consents give him a powerful pain, and always are fair marks for his veto.

As a matter of fact, too, there are few members who serve a better purpose in the House than those given to objecting.

Under the unanimous consent rule, much legislative legerdemain is practiced, and the man who sits on the job watching for "jokers" in unanimous consent propositions is a member mighty well worth while.

Already, for the lack of an objector always on the job, numerous bills have been withdrawn from their proper committees and re-referred to committees before which they have no business whatever—and the trouble about it is they can not be sent back where they belong now, except under that same unanimous consent rule.

Returning solons are loud in their praises of Athens, where the General Assembly spent Saturday inspecting the various State institutions there.

"I never had a better time in my life than I did in Athens, and I never went on a trip, moreover, where less time was wasted," said one returning pilgrim.

"Nothing was tendered the visitors by way of amusement until after we had made the rounds of all the institutions and spent sufficient time therein to make ourselves familiar with them. After the day's work was over, however, and playtime came, we certainly were furnished a good time.

"The Athens Chamber of Commerce had us in charge, and we certainly got all that was coming to us.

"I am glad I went to Athens, as I had a bully time and saw a lot that was well worth looking into."

OLDEST MEMBER BURNS CHURCH MORTGAGE

Sheriff Mangum Prepares Torch to Wipe Out $6,000 Debt of St. Paul's Methodist.

Members of St. Paul's Methodist Church are congratulating themselves upon the celebration Sunday when the $6,000 mortgage upon the building was burned by Miss Esther Cook, the oldest member, who in 1869 taught Sunday school under a large oak tree when the church was started.

Sheriff C. W. Mangum is a charter member, and it was he who prepared the torch which Miss Cook applied to a piece of paper that wiped out a debt of $6,000.

Two well-known Atlantans who were in Miss Cook's class—W. E. Dunn, chairman of the City Waterworks Committee, and T. J. Laird—escorted their former teacher to the rostrum. Miss Cook is in her eighty-second year, and her appearance with two grown men who as little boys had learned their first Bible lessons from her soon after Sherman had laid Atlanta in ashes stirred the congregation.

The celebration was one of the most unique in Atlanta's church history. A little mission, started years ago, with only a mere handful of earnest workers, has grown to a present membership of 2,300. The present church was erected in 1906 at a cost of $51,000. Its formal dedication will occur in October.

Most of the stewards and trustees are men who have been in the church 30 or 40 years. The trustees are Sheriff Mangum, who is also a steward; J. T. McDonald, J. K. Kelly, G. W. Dyar, W. E. Adamsson, J. K. Thrower, J. K. Polk, J. T. Stewart and A. J. Joy.

Jersey City Puts Ban on Bad Liquor

JERSEY CITY, N. J., July 14.—Saloon keepers in this city must sell only good whisky hereafter.

Frank Hague, Commissioner of Public Safety, has discovered that the liquor sold in many of the local "thirst parlors" is impurse and caused numerous cases of delirium tremens. It developed to-day that for two weeks the Commissioner has had 50 policemen in plain clothes, each armed with half-pint flasks, going the rounds of all the saloons getting whisky samples.

Turkey Trot Gait to Hell, Says Minister

COLUMBUS, July 14.—Dr. A. M. Williams, presiding elder of the Columbus district and one of the best-known Methodist ministers in Georgia, created something of a sensation at St. Luke's Methodist Church Sunday morning when he used as a text for his sermon, "Summer Sins and the Turkey Trot Gait to Hell."

The minister severely criticised the modern dances and those who take part in them. Parents are responsible for girls dancing the turkey trot and various other dances that are equally as bad, he said.

TO-DAY'S MARKET OPENINGS.

NEW YORK COTTON.

Cotton quotations:

	Open	High	Low	First Call.	Prev. Close.
July	12.06	12.06	12.06	12.06	12.06-07
Aug.	12.04	12.04	12.03	12.03	12.06-07
Sept.					11.66-67
Oct.	11.42	11.43	11.42	11.42	11.44-45
Nov.					11.34-36
Dec.	11.34	11.34	11.33	11.33	11.35-36
Jan.	12.29	12.29	12.28	12.28	12.30-31
Feb.					11.31-33
Mch	11.35	11.35	11.35	11.35	11.38-39
May					11.40-42

NEW ORLEANS COTTON.

Cotton quotations:

	Open	High	Low	First Call.	Prev. Close.
July					12.43-45
Aug.					11.98-12
Sept.					11.58-60
Oct	11.45	11.45	11.45	11.45	11.47-48
Nov.					11.45-47
Dec.	11.42	11.42	11.42	11.42	11.45-46
Jan.	11.46	11.46	11.46	11.46	11.47-48
Feb.					11.44-46
Mch.					11.56-57
May				cmf	cm vbo

LIVERPOOL COTTON MARKET.

Futures opened steady

	Opening Range.	2 P. M.	Prev. Close.
July	6.43 -6.45	.....	6.41
July-Aug	6.43 -6.44½	6.44	6.48
Aug.-Sept	6.35½-6.35	6.36	6.48½
Sept.-Oct.	6.22 -6.23	6.23	6.26½
Oct.-Nov.	6.14½-6.16½	6.17	6.70½
Nov.-Dec.	6.11 -6.12½	612	616
Dec.-Jan.	6.11	.....	6.16½
Jan.-Feb.	6.11 -6.11½	6.12	6.17
Feb.-Mch	6.12 -6.13½	.....	6.18
Mch.-Apr.	6.14 -6.14½	.....	6.19
Apr.-May	6.14½-6.15	.....	6.20
May-June	6.15½	6.16½	6.20

NEW YORK STOCK MARKET.

Stock quotations to 10 a. m.:

STOCK—	High.	Low.	10 A. M.	Prev. Close.
Amal. Copper.	63¾	63¼	63¾	64⅛
Am. Can	27⅞	27⅞	27⅞	27⅝
Am. Smelt.	61	61	61	61
Anaconda	32½	32½	32½	32¼
Atlantic C. L.	115	115	115	114¾
Can. Pac.	213¼	212½	213¼	213¼
C. and O.	52⅛	52⅛	52⅛	52
Lehigh Val.	145	145	145	145½
N. Y. Cen.	96½	96½	96½	95
N. Pacific.	100⅛	101⅛	101⅛	105¾
Reading	156¾	156¾	156¾	157⅛
So. Pacific	91⅛	90⅞	91⅛	91¼
Union Pac.	145¼	144¾	145¼	145¼
U. S. Steel	52⅞	52¾	52⅞	52⅞

WISDOM PUTS JOY IN GEORGIA LEGISLATURE

Louis E. Wilson of Forsyth.

Next to Youngest Member, Though, Lives Every Inch Up to His Name.

If one just a little younger member of the Georgia Legislature had not beaten Louis E. Wisdom of Forsyth to it, Wisdom would be the "baby" of the House this year. He's slightly more than 22.

While Wisdom is only next to the youngest member, he really looks the part of the House "baby" more surely than anybody else, and generally he gets credit for being the juvenile cut-up, anyway.

If it be true that a real smile gets one further in politics than most anything, Wisdom of Forsyth some day will be President of these United States.

His smile is of the triple-expansion, all-wool-and-several-yards-wide guaranteed under the pure food and drugs act, seraphic, beatific and altogether ecstatic variety—and always is warranted not to come off!

When Wisdom smiles—which most generally he does—rainbows festoon the horizon, optimism runs amuck, and one can plainly hear the music of the spheres!

He emphatically and beyond dispute is the joy of the House of Representatives.

And Wisdom can do more than smile. He is chairman of the big Committee on Special Judiciary and is a worker always on the job. In his home county of Forsyth he is regarded as one of the genuinely substantial young men of the community and already has made a fine reputation as an attorney at law.

He is regular in his attendance at sessions of the House and is looked upon as one of the coming men in the General Assembly.

Children's School Planned by Harvard

CAMBRIDGE, MASS., July 14.—Harvard plans to establish an experimental kindergarten next fall with children from 4 to 6 years of age. The faculty of the university's department of education will be in Chicago.

If this work proves successful, it will develop gradually by the addition of new grades till Harvard is prepared to take a boy of 4 or 5 and train him through the elementary and high school courses and through college, turning him out fifteen or twenty years after his admission with a degree.

Lumberman Held as Scottdale Robber

J. L. Turner, arrested Sunday charged with complicity in robbing the Scottdale commissary safe several nights ago, has been transferred from police headquarters to the jail.

Turner was taken at the Union Station, after being shadowed by detectives several hours. Suspicion was directed to Turner, it is said, by the large amount of money he is said to have spent within the last few days. He is in the lumber business at Scottdale.

Socialists Pool Their Farms; Share Alike

SANTE FE, N. MEX., July 14.—Behind the incorporation of the Co-operative Investment Company here is a movement by the 340-odd Socialists of Quay County, New Mexico, to put their economic ideas to tests.

They plan to pool their hogs and cattle, taking stock in the company in return, work the land in common and share equally in the profits.

Mrs. Elnora McKee Dies; Family Absent

The funeral of Mrs. Mary Elnora McKee, who died Saturday afternoon, will be held Monday afternoon from All Saints' Church. Interment will be in Westview Cemetery. Mrs. McKee did not become seriously ill until a few days ago. She was removed to a private sanitarium and members of her family summoned, but she died before they arrived.

Mrs. McKee came to Atlanta from Louisville three years ago. She is survived by her husband, Franklin W. McKee, president of the Central Cotton Oil Company and a member of the Capital City Club; four children, Miss Elva McKee, who graduated at Wellesley this year; the Misses Verna and Frankie McKee and Thurston McKee. She also is survived by her father, Samuel W. Day, of Stephens, Ark.

START YOUR LIVER, DON'T STOP WORK

Dodson's Liver Tone Acts Mildly, but Surely—Livens Up the Liver and You Stay On Your Feet.

It is the experience of calomel users that if they take enough of the drug to have the desired effect, it seriously interferes with their work the day after. But this is the least important item, for calomel is often a dangerous drug and acts on the system violently.

Don't take chances with calomel. Get a bottle of the pleasant, safe and perfectly harmless Dodson's Liver Tone, guaranteed to take the place of calomel. Instead of making you feel worse the next day it makes you feel better—and you actually are better, for no remedy in the whole world livens up the liver, regulates the bowels and really rejuvenates the system any better than this dose.

You are the sole judge of its merits. Any dealer is fully authorized to hand you back your money without question if it fails to please you—and relieve you.

Remember, if you feel constipated and bilious, what you need is Dodson's Liver Tone. A large bottle and a good guarantee for 50 cents from all druggists.

Meridian Postmaster Is Held as Embezzler

MERIDIAN, MISS., July 14.—W. J. Price, postmaster at Meridian, was arrested Sunday charged with embezzlement of postal funds. He waived preliminary hearing and was bound over to await action of the Federal Grand Jury. Bond was fixed at $6,000, which he made.

The arrest followed an investigation of two weeks conducted by Post-office Inspector Hass and assistants, the warrant being sworn out before District Attorney R. C. Lee at Jackson. Funds alleged to have been misappropriated are said to be about $5,000.

Kills Himself After Failing to Find Job

MACON, July 14.—Discouraged over his failure to find employment, Henry J. Thomas, 64 years of age, formerly a merchant, shot himself through the heart yesterday afternoon while in his stable lot.

Thomas had talked to his wife only a few minutes before, remarking that a man was better off dead than in debt.

Dr. Percy Starnes Wins High Honors

Two signal honors have been conferred upon Dr. Percy J. Starnes, Atlanta's city organist. He has been appointed examiner in practical and theoretical music for the fellowship and licentiate degrees of the Victoria College of Music, London, and selected to give the only organ recital at the national convention in Ocean Grove, N. J., on August 7.

Dr. Starnes will make a tour of the United States within the next few months, and then visit England. He will leave Atlanta after the final concert here about August 1.

Bell House Boys All Ready for Barbecue

All arrangements have been completed for the barbecue of the Bell House boys at the Cold Springs 'cue grounds Saturday afternoon at 2 o'clock. Mrs. Emma Bell, the famous head of the house, has promised to be present and all Bell House boys, past and present, have been invited to attend.

The entertainment committee urges all who expect to be present to notify them at 258 Peachtree Street.

BEST JELLICO LUMP COAL
$4.25
July Delivery
HENRY MEINERT COAL CO.
Phones 1787

PAY ME FOR CURES ONLY

If you have been taking treatment for weeks and months and paying out your hard earned money without being cured, don't you think it is high time to accept DR. HUGHES' GRAND OFFER?

You will certainly not be out any more money if not cured. Consultation and Examination are Free for the next thirty days.

If I decide that your condition will not yield readily to my treatment, I will be honest with you and tell you so, and not accept your money under a promise of a cure.

My treatment will positively cure or I will make you no charge for the following diseases:

KIDNEY, BLADDER AND URINARY TROUBLE, STRICTURE, VARICOCELE, HYDROCELE, NERVOUS DEBILITY, RUPTURE, ULCERS AND SKIN DISEASES
CONTAGIOUS BLOOD POISON

Catarrhal Affections, Piles and Fistula and all Nervous, Chronic and Private Diseases of Men and Women.

Newly contracted and chronic Cases of Burning, Itching and Inflammation stopped in 24 hours. I am against high and extortionate fees charged by some physicians and specialists. My fees are reasonable and no more than you are willing to pay for a cure. All medicines, the surest and best of drugs, are supplid from my own private laboratory. OUT-OF-TOWN MEN VISITING THE CITY, consult me at once upon arrival, and maybe you can be cured before returning home. Many cases can be cured in one or two visits.

CALL OR WRITE—No detention from business. Treatment and advice confidential. Hours 9 a. m. to 7 p. m. Sunday, 9 to 1. If you can't call, write and give me full description of your case in your own words. A complete consultation costs you nothing and if I can help you I will.

Opposite Third National Bank
DR. J. D. HUGHES, 16 1-2 North Broad Street, Atlanta, Ga.

Bargain News

PEOPLE read the Classified Section of The Georgian with the intense interest that they read its news columns. The bargain news is a vital factor in keeping down living expenses. People who read and use The Georgian Want Ads save perhaps as much money as they make in their profession or trade.

Both Phones 8000

EASTERN CANADA
Round Trip Fares from Chicago

Montreal, $20.00
Ottawa, - $20.00
Quebec, - $24.00

GRAND TRUNK RAILWAY SYSTEM

St. Lawrence River Trip Via Kingston only $4.50 extra

Write to-day for free comprehensive beautiful illustrated guide-book describing the three interesting cities in Canada. Historical; legendary. Tales of adventure, exploration and conquest. Citadels, cathedrals, shrines, battle grounds and battlements.

In reaching eastern Canada the Grand Trunk offers an optional route down the St. Lawrence River through the Thousand Islands and Lachine Rapids from either Toronto or Kingston.

Through Pullman sleeping car lines are also maintained from Montreal to Portland, Boston, Old Orchard Beach and New London, Conn., with inexpensive circle tours by ocean to New York and return via Niagara Falls.

Get the books. Simply address J. D. McDonald, Asst. Gen'l. Pass. Agt., Grand Trunk Railway System, 112 West Adams Street, Chicago, Ill.

Colorado Is Bigger than Imagination

The brush of fancy can't paint upon the canvas of the mind as wonderfully as nature's titanic hands have built here in the birth-spot of the mighty Rockies.

But Colorado is a condition as well as a picture. You'll not only see a country different from any under the stars, but you'll be a different human the moment you stand in the shadows of her majestic ranges and bathe your worn and sluggish city-dulled being in the vital, sparkling, clean, clear, sweet air of the great American Highlands.

Rock Island Lines
through sleeping car to Colorado

offers the best service to the Rockies. Electric lighted, fan cooled sleeper through to Colorado Springs, Denver and Pueblo, via Memphis and Kansas City. Dining car service all the way.

The **Colorado Flyer** from St. Louis and the **Rocky Mountain Limited** from Chicago, one night on the road trains—offer splendid service for those desiring to go by St. Louis or Chicago.

If you can afford to go anywhere, you can afford a Colorado vacation
Board and room $7 per week up.

Hundreds of good hotels and boarding houses offer good board for as low as $7 per week, and rooms at $3 per week.

Low Fares Daily, June 1 to September 30

Write or call for handsome Colorado book; and let this office help you plan your trip.

H. H. HUNT, District Passenger Agent
18 North Pryor Street, Atlanta, Ga.
Telephone, Main 661

Advice to Those Who Have Lung Trouble

Pulmonary Lung Trouble is said to be curable by simply living in the open air and taking an abundance of fresh eggs and milk. Do all you possibly can to add to strength and increase weight; eat wholesome, nourishing food, and breathe the cleanest and purest air, and then, if health and strength do not return, add the tonic and beneficial effects of Eckman's Alterative. Read what it did in this case:

Wilmington, Del.

"Gentlemen: In January, 1908, I was taken with hemorrhages of the lungs. I took eggs and milk in quantities, but I got very weak. Mr. C. A. Lippincott, my employer (Lippincott & Co., Department Store, 306 to 314 Market street, Wilmington, Del.), recommended to me Eckman's Alterative, and upon his suggestion I began taking it at once. This was about June, 1908. I continued faithfully, using no other remedy, and finally noticed the clearing of the lungs. I firmly believe Eckman's Alterative saved my life."

(Affidavit) JAS. SQUIRES.

(Above abbreviated; more on request.)

Eckman's Alterative has been proven by many years' test to be most efficacious in cases of severe Throat and Lung Affections, Bronchitis, Bronchial Asthma, Stubborn Colds and in upbuilding the system. Does not contain narcotics, poisons or habit-forming drugs. For sale by all Jacobs' Drug Stores and other leading druggists. Write the Eckman Laboratory, Philadelphia, Pa., for booklet telling of recoveries and additional evidence.

PITY MR. BRYAN! HE HAS TO TALK FOR HIS LIVING

Secretary of State Apologizes For His Appearance on the Chautauqua Circuit.

WASHINGTON, July 14.—Lyceum bureau agents of the Capital smiled to-day. Chautauqua impresarios chortled. They had read the announcement that the silver tongue of William Jennings Bryan, Secretary of State, would continue to frame "Cross of Gold" and "Prince of Peace" speeches for the benefit of the common masses of the common people of Keokuk, Iowa, and Kokomo, Ind., as well as for the edification of gilded and be-uniformed diplomats of Washington.

The only difference will be that the common masses of the common people will have to pay for the privilege, while the diplomats will have the pleasure as one of the emoluments of their high offices.

Secretary Bryan's announcement that he would once more tread the boards of the Chautauqua stage of Peoria, Ill., and Hazelhurst, Miss., was made at Asheville, N. C., Saturday night when the three-time candidate for President awoke to the realization that he could not live on the $12,000 which is the salary the United States pays him to keep off the war dogs of Japan, and the unknown amount that is brought him by his Commoner, a publication that is admittedly prosperous.

Twelve thousand dollars a year, plus the profits from The Commoner, seems a pretty fair income to some, and especially those who live with the Spartan simplicity that the Secretary of State is a living exponent of.

It is recalled that the American Premier does his own marketing and prides himself on the fact that he drives a bargain with the astuteness and success of a Middle Western horse trader.

Of course, the Secretary of State has to do a considerable amount of entertaining for the diplomatic corps, but inasmuch as the chief item of expense for state dinners has been the wine bill, and inasmuch as Mr. Bryan has substituted grape juice for champagne at his affairs, Washington experts declare that his dinners can not possibly cause him to face the peril of the Bankrupt Court.

They state that about a hogshead of grape juice can be bought for the price of one magnum of the effervescent beverage that once graced the boards of the Secretaries of State.

Mr. Bryan has been a chautauqua lecturer for eighteen years. He knows the business and he says it's profitable enough to permit him to devote his idle hours to serving the people of the Union.

X-Ray Wizard Dies Martyr to Science

HARTFORD, CONN., July 14.—Burton E. Baker, known as an "X-ray wizard," and head of an experimental station here, is dead after a long illness, induced from experimentation on his own body with X-rays. He went to New York City last fall and took the radium cure under Dr. Abbe, but failed to rally.

Baker had built up a reputation in his work that made him known all over the United States and in Europe.

Shows 'London' Beef 34 Per Ct. American

Special Cable to The Atlanta Georgian.

LONDON, July 14.—The fact that 34 per cent of the beef supplied to Smithfield,' London's biggest meat market, comes from American producers was revealed at the City Corporation meeting when the question of renting certain shops in the market to the Armours was being discussed.

Awaiting the Joyful Sound

The Wonderful Music That Bursts Forth When the Stork Arrives.

That funny little brassy cry that echoes the arrival of the new baby is

perhaps the most cherished remembrance of our lives. And thousands of happy mothers owe their preservation to health and strength to Mother's Friend. This is an external remedy that is applied to the abdominal muscles. It relieves all the tension, prevents tenderness and pain, enables the muscles to expand gently, and, when baby comes, the muscles relax naturally, the form is preserved without laceration or other accident.

You will find Mother's Friend on sale at almost any drug store, as it is one of the standard, reliable remedies that grandmothers everywhere have relied upon.

With its daily use during the period of expectation, there is no weakness, no nausea, no morning sickness, no pain, distress or strain of any kind. Its influence is truly remarkable, as it penetrates the tissues and renders them pliant and easily governed by the demands of nature. You will be surprised at its wonderful effect and what a grateful relief it affords.

Especially to young women Mother's Friend is one of the greatest of all helpful influences.

You will find this wonderful remedy on sale at the store where you trade, or they will get it for you. It is prepared by Bradfield Regulator Company, 126 Lamar Building, Atlanta, Ga. Write them for a very valuable book to expectant mothers.

MIDSUMMER DAY-DREAMS

Copyright, 1913, International News Service.

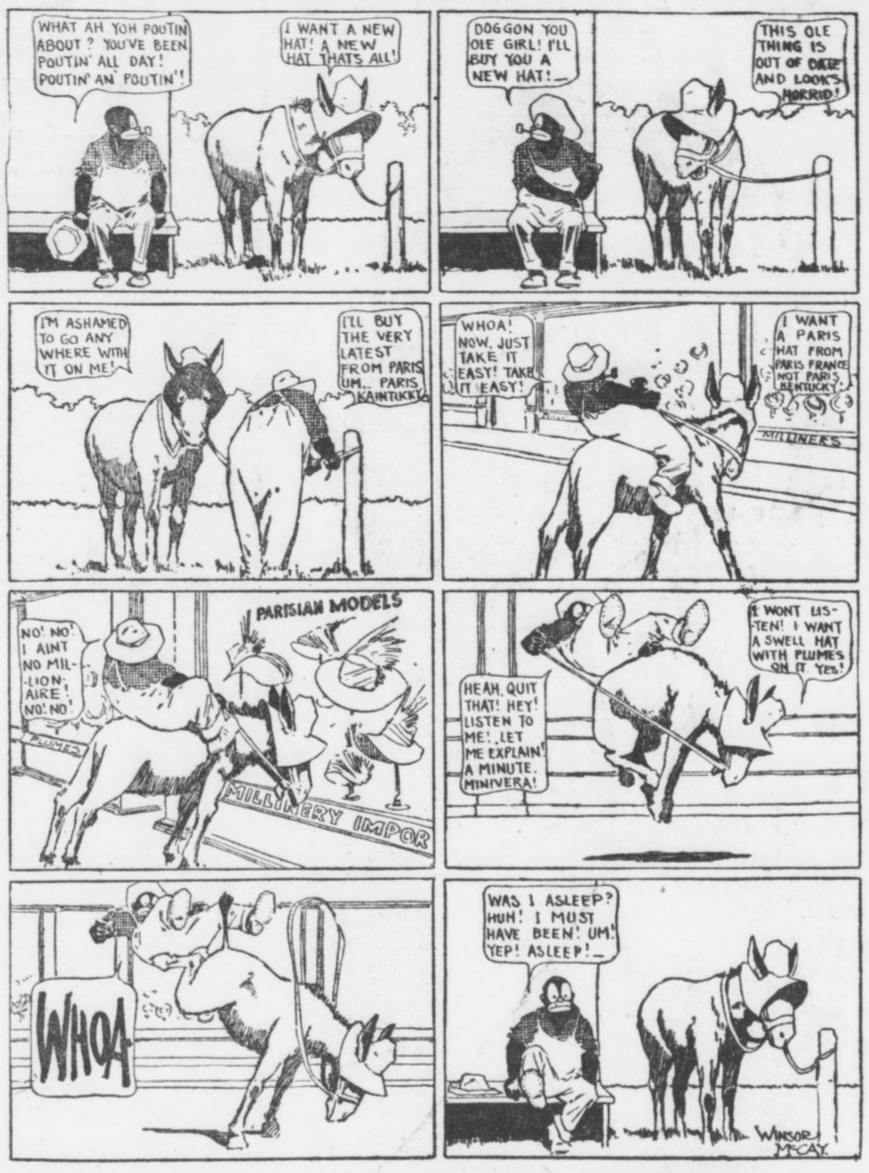

GEORGIA RANKED HIGH IN SCHOOLS

High rank is accorded the University of Georgia in the classification of educational institutions just completed by the United States Commissioner of EEduEcation. Not only is the standing of learning shown to be unusually high, but the investment by the State, private endowment and number of students place the State in front rank.

In twelve of the larger institutions more than 400 professors are employed, while the private libraries of the schools contain 125,000 volumes, especial note being made to the high character of the books in each library.

Following are the statistics shown on some of the schools:

University of Georgia—Professors, 65; students, 654; income from tuition and fees, $15,477; income from State, $118,025; income from endowment, $1,450; books in library, 38,100.

Tech First in Enrollment.

Georgia School of Technology—Professors, 61; students, 689; income from tuition and fees, $42,020; from board, $31,106; income from State, $82,500; volumes in library, 10,000.

Andrew Female College—Professors, 6; students, 143; income from tuition and fees, $4,000; from board, $15,000; books, 3,000.

Agnes Scott College—Professors, 18; students, 148; tuition and fees, $17,998; board, $37,924; income from endowment, $5,147; bound volumes, 5,500.

Bessie Tift—Professors, 28; students, 358; tuition and fees, $30,000; from board, $40,995; endowment income, $400; bound volumes, 3,000.

Brenau College—Professors, 42; students, 454; from tuition and fees, $68,889; from board, $71,048; bound volumes, 7,000.

LaGrange College—Professors, 25; students, 194; income from tuition and fees, $9,200; from board, $8,750; bound volumes, 4,000.

Other Georgia Colleges.

Southern Female College—Professors, 21; students, 112; income from tuition and fees, $2,750; from board, $9,000; bound volumes, 800.

Mercer University—Professors, $1; students, 358; tuition and fees, $15,510; board, $18,300; income from endowment, $20,000.

Wesleyan College—Professors, 27; students, 445; income from tuition and fees, $42,672; from board, $48,000; bound volumes, 3,500.

Emory College—Professors, 17; students, 290; tuition and fees, $13,656; income from endowment, $19,461; bound volumes, 35,000.

Shorter College—Professors, 16; students, 300; income from tuition and fees, $20,000; board, $35,000; bound volumes, 1,000.

$38,000 Low Record For Exchange Seat

NEW YORK, July 14.—A new low record was established for New York Stock Exchange membership when Irving Bunnell, a member of the Curb Association, purchased the seat of Edwin T. Maynard for $38,000.

This is the poorest price paid in more than thirteen years. The previous sale was $40,000. The maximum was $95,000, in 1906.

Predicts Free Love In 15 Generations

DENVER, July 14.—"Free love possibly may come within fifteen generations," said Dr. Belle B. Gurley, of Chicago, before the national convention of the American Homeopathic Institute.

"The races can not hope to achieve its highest development in free love, but it may be an evolutionary step in the perfection of the species.

"Personally, I am not in favor of free love. Only by intelligent education can we avert this disaster.

Saw Bodies of 1,000 Suicides; Kills Self

WILMINGTON, DEL., July 14.—A Coroner's jury has returned a verdict of suicide in the case of Edmund E. Myers, former Deputy Coroner.

Myers, it is said, had handled 10,000 bodies, 1,000 of which were suicides, in twenty years.

11 DIE IN WRECK OF RESORT TRAINS

LOS ANGELES, July 14.—Eleven persons were known to be dead and it was feared to-day that many of the 200 injured would die, following the wreck of two three-car trains returning to Los Angeles from Venice and Ocean Park. Four cars were telescoped, and few of the passengers of either train escaped injury.

The rear train was said to be speeding faster than 40 miles an hour when it crashed into the rear coach of the first train.

Officials to-day said no responsibility had been placed on any of the train crews. Both trains were packed with pleasure-seekers returning from a day at the beaches.

The identified dead are Jacob Barman, Ed Murray, William Taylor, Merrill Evans, Los Angeles; Clifford Axley, San Francisco; Edna T. Altar, secretary Associated Charities, Pasadena; Veronica Miller, telephone operator, Los Angeles.

FUN WITH PONIES PUTS NEW LIFE IN CONTEST

Manager and Parents of Candidates Confer While Children Enjoy Grant Park Outing.

Five days remain of the special bonus offer for Georgian and American pony contestants, and, refreshed and rested after an outing in Grant Park Sunday, the boys and girls are prepared to take advantage of their unusual opportunity.

The outing at Grant Park was a success. The ponies gave unalloyed pleasure to dozens of the contestants, who rode and drove the tireless little animals.

"Gee! I've got to win," said one lad. "This sample of what fun a pony is just tantalizes."

His sentiment was echoed by all. Any boy or girl who once draws a rein over a pony wants one "for keeps."

The parents were on hand, also, and held many an anxious conference with the contest manager. Sage advice was asked and given, and several of the contestants, their parents primed with hints as to how to help, will go forward at increased speed.

The boys and girls need all the help they can get just now. For five days more, a special bonus offer gives them generous allowance of extra votes for clubs of $35, $25 and $15 in subscriptions of any length.

When the bonus offer closes Saturday night, the end of the contest will be but ten working days away, for all votes must be in by midnight of July 31, and as soon thereafter as the vote totals can be checked over accurately, the 22 ponies and 22 watches will make 44 boys and girls in Georgia and the South supremely happy.

Most Men Who Make Money

On limited capital are those always on the lookout for snaps of all kinds. In this day and age the WANT AD pages is the only place a complete list is ever offered.

In Atlanta It's The Georgian Where the Largest List Is Found

To Overworked Women

Are you one of the great army of women who thru force of circumstances have had to do more than your rightful share of work? In your weakened condition you have almost lost all hope of ever enjoying that health and strength that should be yours.

Dr. Pierce's Favorite Prescription

No Alcohol — No Narcotics

For over forty years has been recommended for just such cases as yours. Thousands of women have benefited by it.

You, too, will find it a good, honest, square deal Restorative Tonic and Strength-giving Nervine and Regulator—compounded and carefully adapted to act in harmony with woman's peculiar, delicate and ever sensitive organism. It makes weak women strong, sick women well. For over 40 years it has given satisfaction in its liquid form. Now it can also be obtained in tablet form—from dealers in medicine—or send 50 one-cent stamps for a trial box to Dr. Pierce's Invalids Hotel, Buffalo, N. Y.

One of Many

Mrs. G. H. Williams, of Lynnhaven, Va., wrote: "It is six years since my health gave way. I had female trouble and all the doctors (I employed three) said I would die. I was not able to do my work, had to hire someone all the time. Finally, I read in the papers about Dr. Pierce's Favorite Prescription, and decided to try it. I had not taken but one bottle until I found it had done me good. I took in all, five bottles of 'Favorite Prescription' and two of 'Golden Medical Discovery,' and now I am able to do all my housework, and have gained fourteen pounds. I advise all women who suffer from female trouble to try your 'Favorite Prescription.' It's the only medicine on earth."

Dr. Pierce's Common Sense Medical Adviser, in Plain English; or, Medicine Simplified, 1008 pages, over 500 illustrations, newly revised up-to-date Edition, cloth-bound, sent for 31 one-cent stamps, to cover cost of wrapping and mailing only. Address: Dr. R. V. Pierce, Buffalo, N. Y.

AMERICAN FLAG OFFER

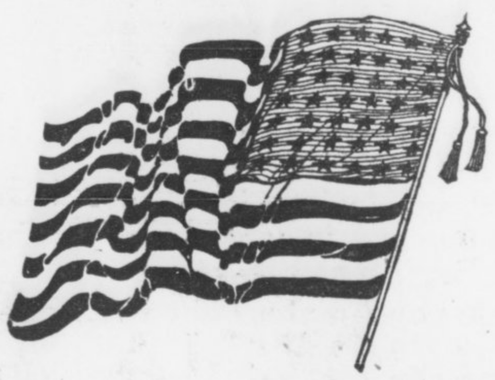

SIZE 5X8 FEET

Valued at Five Dollars

for 90 cents

This beautiful American Flag, the very latest, with 48 stars, made of fine bunting.

Cut out Coupon below, and bring to THE HEARST'S SUNDAY AMERICAN and ATLANTA GEORGIAN Office, with 90 cents, and secure one of these beautiful flags.

THIS COUPON and 90c entitles the holder to an American Flag, 5 feet by 8 feet, when presented at our offices,

HEARST'S SUNDAY AMERICAN

THE ATLANTA GEORGIAN

20 EAST ALABAMA ST. 35 PEACHTREE ST.

Flags will be mailed at an additional charge of 10c for postage.

Every man is proud to say he is an American, and it is his duty to see that "Old Glory is flung to the breeze" on every appropriate occasion.

See that you have one of these flags at your office or at your home.

Take advantage of this offer.

Hearst's Sunday American

and

Atlanta Georgian

20 East Alabama Street 35 Peachtree Street

ATLANTA, GA.

PLAY BALL!

BUT PLAY IT RIGHT!!

HERE, at last, you Fathers, is the book that will tell your red-blooded, ball-loving, lot-playing, growing-up boys--- who long to excel in the game, and in whose team exploits you take such pride---HOW TO PLAY BASEBALL RIGHT.

And you Amateur Team Members, Semi-Pros, and Minor-Leaguers--- it will tell you, too, HOW TO PLAY BASEBALL RIGHT.

And you, Mr. Fan, it will tell HOW BASEBALL IS PLAYED RIGHT, and enable you to appreciate all the better the fine points of the game.

"HOW TO PLAY BASEBALL" has been written for all ball lovers and players, young and old, by the man critics say has developed more young ball players into Big League stars than any other baseball master of his time---JOHN J. McGRAW---Manager of the Giants---Winner of Four National League Pennants and One World's Championship---the "Little Napoleon of Baseball."

Manager McGraw's book is the result of his two decades in Big League Baseball---and in it he gives the same instructions that he employs to make Champion Giants out of raw material.

By special arrangement with Manager McGraw, and for a limited period only,

Hearst's Sunday American---The Atlanta Georgian

are able to offer you this, the greatest book on baseball ever written, for ONLY TWENTY-FIVE CENTS A COPY. Read below how to take advantage of this offer---then ACT AT ONCE---and get YOUR COPY of this great book NOW---before it is too late.

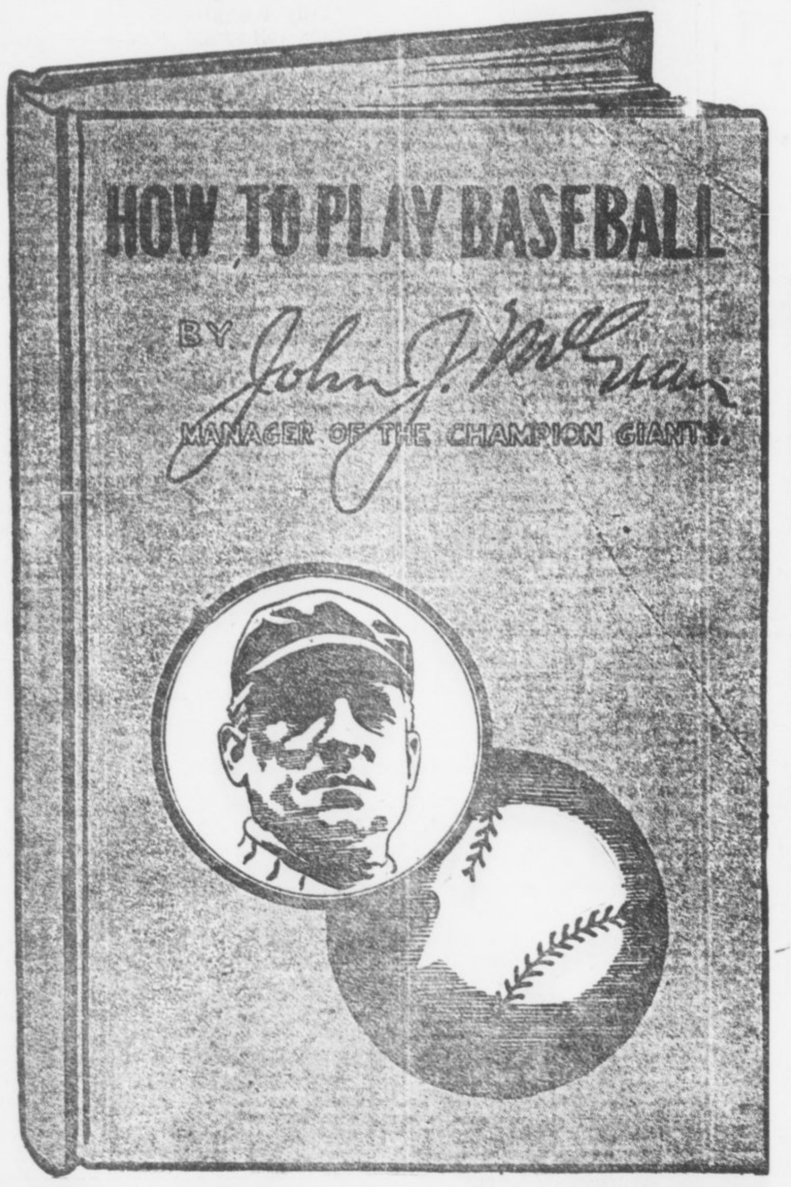

McGraw's Great Book on "How to Play Baseball"

describes fully, clearly, simply—so the youngest baseball enthusiast can easily understand—HOW TO PLAY RIGHT EVERY POSITION IN THE GAME. In addition, there are chapters on batting, base running and general team management.

The thirty-two superb half-tone illustrations of big league stars in actual play were selected by McGraw himself to elucidate important points in the science of playing baseball right.

The book consists of 192 pages, and the workmanship equals that on the best novels made to sell for $1.00 and $1.50. The illustrations show exact size of book in rich red cloth binding. The heavy durable paper cover carries the same design.

Through HEARST'S SUNDAY AMERICAN and THE ATLANTA GEORGIAN you can secure a copy of this great book for ONLY TWENTY-FIVE CENTS FOR A LIMITED PERIOD IF YOU ACT AT ONCE. See HOW in last column.

Hearst's Sunday American

AND

The Atlanta Georgian

20 E. Alabama St.

9 Edgewood Ave.

Atlanta, Ga.

How to Get McGraw's Great Book on Baseball For Only Twenty-Five Cents

By special arrangement with Manager McGraw, HEARST'S SUNDAY AMERICAN and THE ATLANTA GEORGIAN are able to offer FOR A LIMITED PERIOD ONLY "HOW TO PLAY BASEBALL," in the paper binding, for ONE COUPON from any issue of HEARST'S SUNDAY AMERICAN or THE ATLANTA GEORGIAN and TWENTY-FIVE CENTS. Bring coupon to THE ATLANTA GEORGIAN OFFICE and get your copy of the book.

Here is your first COUPON. Cut it out.

Hearst's Sunday American
The Atlanta Georgian
McGraw's Baseball Book
COUPON

This coupon and Twenty-five cents, when handed in at HEARST'S SUNDAY AMERICAN or THE ATLANTA GEORGIAN office, will entitle you to one Paper Bound Cover of McGraw's great book—"HOW TO PLAY BASEBALL." (Or Fifty cents for a Cloth Bound Copy.) If you want your copy sent by mail, send in with coupon and price of book Ten cents extra for postage.

Cut This Coupon Out NOW

URGES PUGLICITY TO GUARD ALL INVESTORS

Quarterly Reports of Big Corporations Would Protect Small Stockholders, Forbes Argues.

By B. C. FORBES.

John D. Rockefeller once said: "Next to knowing all about your own business, the best thing is to know all about the other fellow's." Information means money. In Wall Street it means millions for those who can get it ahead of the other fellows, the public.

* * *

The $20 gold piece which a director is handed on leaving each meeting is not worth one-hundredth part of what he can sometimes "make" on the information gathered at the board table.

* * *

Directors heretofore have regarded inside information as a perquisite, as an asset which can be turned into gold for their own pockets. More of America's "Swollen fortunes" have sprung from advance information than from hard work.

* * *

Do investors propose to allow directors and other insiders to go on indefinitely pocketing money from information which ought not to be monopolized, but shared with the real owners of the company, the stockholders? Is the one-sided, loaded-dice, taking-candy-from-children game to be sanctioned for ever? Is the public to sit with idle hands and let insiders wax fat while ordinary security holders, kept in the dark, grow poorer?

* * *

As a first step, QUARTERLY REPORTS should be insisted upon.

* * *

And the punishment for wilfully misleading statements should be imprisonment, not fines, which directors would either take from the company's treasury or collect a thousand times over from speculative deals made possible by their flim-flamming.

* * *

When efforts were first made to induce railroad companies to issue monthly statements of earnings, objections were raised by many roads. It could not be done, they said. But other roads demonstrated that every obstacle could be overcome, with the result that long before the Interstate Commerce Commission demanded monthly returns, nearly every road voluntarily supplied statements.

* * *

If our great transportation systems, covering thousands of miles and handling millions of items, can prepare excellent reports EVERY MONTH, why can not industrial and other corporations compile one report EVERY QUARTER?

* * *

I have hope that the New York Exchange will assume leadership in a movement for quarterly reports. The commission which the Exchange is expected to appoint to study and suggest reforms is certain to give favorable attention to this subject. One of the most vital problems of the Exchange is how to re-establish itself in public confidence and esteem. Here is one opportunity not to be ignored.

* * *

The Allis-Chalmers Co., which had an unfortunate history under the old methods and whose security holders lost heavily, announces that, under its reorganized regime, it will issue regular quarterly reports. The origin and purpose of this concern were open to suspicion; it was a sort of "side-line" for big fellows who could divert business to it but who had not time to attend to its management. Now, however, it has been placed on a different footing. Full publicity would not have fitted in with the old ways; to-day the company manifestly feels that it has nothing to fear from coming into the open.

* * *

I have in front of me the circular and ballot which stockholders of the Vulcan Detinning Company forced the directors to send out on the question of whether quarterly reports be instituted. It is a miserable product. It is dated July 1, was received by most stockholders around the holidays and allows only until yesterday for having votes in the hands of the company. The palpable injustice was modified after protest. But here is another clause even more condemnatory:

> In case you wish the company to issue statements only annually it will not be necessary for you to vote.

Votes NOT CAST will be counted in favor of the secrecy-loving directors! Could anything be more brazen? And then these same gentlemen arrange that they themselves, not some impartial party, shall do all the counting and "notify you of the result." Such tactics should arouse every stockholder to demand the fullest publicity. Directors that act thus should be dragged into the pen.

* * *

The general fight for corporate publicity is only beginning. The Georgian means to take an active part in the campaign. The thousands of letters it and other Hearst publications receive from victimized security holders painfully emphasize the need for daylight instead of darkness.

When is a Man Drunk? Question Is Easy One

WEBSTER SAYS:

DRUNK—a. 1. (Pp. of drink). 1—Intoxicated; inebriated; overwhelmed or overpowered by spirituous liquor; stupefied or inflamed by the action of spirits on the stomach and brain.

2. Drenched or saturated with moisture or liquor.

Drunk, n. One who is drunk.

When is a man drunk?

High-brow statesmen and officials in Washington are wrestling with the question. They have a new excise law in the Capital City, which requires the arrest of all "drunks," and they don't know how to interpret it. The new law plainly states that all "drunks" must be locked up, and now they are trying to find out what a man has to do to be classed as "drunk."

Sidelights on the problem obtained from many quarters in Atlanta do not solve the problem. There are about as many different definitions of "drunk" as there are people in the city. The consensus of opinion, however, is that a man who has merely indulged enough to come under the influence of liquor to a certain extent is not necessarily drunk.

Liquor affects the heads of some men and the feet of others. One man may drink till he can drink no longer and be able to walk as though he never saw a bottle; yet his speech will be thick and unintelligible. Another may dring the same amount and converse with intelligence and even brilliance; yet he can not walk with any great success.

Feet Are Guide in Atlanta.

Which is drunk?

Atlanta policemen declare they will arrest the man whose feet are affected by liquor before they will the man whose head only is affected.

If the police in Washington used the dictionary in making arrests under the new law, they would arrest the men who were affected in the head as well as those whose mental faculties were clouded by use of liquor, for Webster gives this definition of "drunk:"

"Under the influence of intoxicating liquor to such an extent as to have lost the normal control of one's bodily and mental faculties, and, commonly, to evince a disposition to violence, quarrelsomeness and bestiality; inebriated; intoxicated; figuratively, saturated and stupefied."

Still there would be somewhat of a howl in Washington if every man who was drunk according to Webster were arrested. For the dictionary says the word can be used in the predicate, as "drunk with flattery." He quotes Owen Meredith, in "The Wanderer"—"I was drunk with the light of her wild blue eyes." Would such a man be subject to arrest? If a young man proposed to a girl and became "drunk with joy" because she said yes, should he be pinched? He would be drunk, surely, but the question is would he be—drunk?

Four Stages of Drunk.

Chief of Police Beavers says there are different stages of drunkenness.

"A man is drunk when he is 'beside himself' and obnoxious," said the Chief. "Drunkenness is a funny thing. One man will be drunk, another drunker and still another drunkest. I've seen men who were as drunk as they could be and yet they could walk a chalk line; while others would drink just a little and fall down every time they tried to stand up. To my mind there are four stages of drunkenness—almost drunk, half-drunk, drunk and dead-drunk. When he gets dead-drunk, the question is settled and he gets a ride."

John Y. Smith, lawyer and member of the Legislature, wouldn't discuss the drunk from a legal standpoint.

"A legal drunk seems to me to be $5 and costs," he smiled.

"A man is not drunk," said Mr. Smith, "when he has only indulged moderately. If he were, the majority of men would become drunk occasionally. A person indulging sufficiently to dethrone reason, become unusually boisterous and act unnaturally might be called drunk.

Two Glasses May Do It.

"This thing of getting drunk might also depend on the bodily condition of the man who was drinking. His system might be on a strike, and he may appear drunk after one or two drinks. But I don't think this man is drunk like you would say a man is drunk who has had so much he can not walk or talk."

Dr. L. C. Rouglin says:

"A man is drunk when there is any deviation from his normal condition. He may be slightly drunk or he may be in one of the advanced stages. It may show in his head, walk, speech, or in a number of bodily actions. A man who goes on an occasional spree and then stays sober for a few weeks is not, medically speaking, a drunkard; but if a man drinks even two or three drinks a day continuously he is a drunkard."

It is an established fact, perhaps with a psychological value, that only about one man in every hundred who gets drunk will admit that he is drunk. Police officers say that none of the hundreds of drunks who are arrested every year in Atlanta will admit that he is drunk. Here is a case in point:

Last Saturday night a negro was brought in. In the words of one of the coppers, he was "stiffer than a crutch." He reeked with liquor, and bottles protruded from every pocket.

Drunk—But Split Hairs.

He was so drunk he had to be dragged from the patrol wagon, and he collapsed to the floor while he was being booked. The desk sergeant asked the charge, and the officer answered:

"Drunk."

The negro stirred and raised himself on one elbow.

"Not drunksh!" he declared, thickly, "dishorderly!"

Hotel clerks, policemen, street car conductors, cabmen, waiters and men of other occupations who encounter the drunk frequently declared that a man's actions tell them when he is drunk, rather than his speech. Here are a few composite answers from the answers of half a dozen men in each line of work:

What the Wise Ones Say.

Cabmen—A man is drunk when he gets into an empty cab and then tells the driver that his vehicle is crowded already and he reckons he will walk.

Waiters—A man is drunk when he orders oysters in July.

Street Car Conductors—A man is drunk when he insists on paying his fare twice.

Hotel Clerks—A man is drunk when he wabbles up and pleads for protection from a drove of pink elephants with green eyebrows.

THE DIFFERENCE

Judge—"Prisoner, what have you to say for yourself?"

Prisoner—"Your honor, I wasn't drunk. I was drugged!"

Judge—"Officer Duffy, was this man drunk or drugged?"

Officer Duffy—"Both, your honor; I pulled him for bein' drunk, and I drugged him to the station."

CASTORIA

For Infants and Children.

The Kind You Have Always Bought

Bears the Signature of Chas. H. Fletcher.

Most Men Who Make Money

On limited capital are those always on the lookout for snaps of all kinds. In this day and age the WANT AD pages is the only place a complete list is ever offered.

In Atlanta
It's
The Georgian
Where
the Largest
List Is Found

There's a world of satisfaction in buying Uneeda Biscuit because you *know* you will get what you want—soda crackers that are oven-fresh, crisp, clean, appetizing and nourishing.

Uneeda Biscuit are always uniform in quality—they are always alike in crispness, in flavor—they are soda crackers you can depend upon. And all because Uneeda Biscuit are uncommon soda crackers packed in an uncommon way.

Five cents everywhere in the moisture-proof package.

NATIONAL BISCUIT COMPANY

COLUMBIA PENNANT

For 15 Cents and the Pennant Coupon That Appears Below

Regulation Size --- 12x30 Inches

On Sale by the Following News Dealers

IN ATLANTA

JACKSON-WESSEL DRUG CO., Marietta and Broad Streets.
CRUICKSHANK CIGAR CO., Peachtree and Pryor Streets.
GEORGIAN TERRACE CIGAR CO., Georgian Terrace.
HARBOUR'S SMOKE HOUSE, 41 North Pryor Street.
WEINBERG BROS. CIGAR STORE, Alabama and Pryor Streets.
BROWN & ALLEN, Alabama and Whitehall Streets.
HAMES DRUG CO., 380 Whitehall Street.
GUNTER-WATKINS DRUG CO., Peachtree and Walton Streets.
MEDLOCK PHARMACY, Lee and Gordon Streets.
WEST END PHARMACY, Lee and Gordon Streets.
JOHNSON SODA CO., 441 Whitehall Street.
WHITEHALL ICE CREAM CO., 284 Whitehall Street.
STEWART SODA CO., Cooper and Whitehall Streets.
GREATER ATLANTA CONFECTIONERY CO., 209 Peachtree St.
ADAMS & WISE DRUG STORE, Peachtree and Linden Streets.
TAYLOR BROS. DRUG CO., Peachtree and Tenth Streets.
TAYLOR BROS. DRUG CO., West Peachtree and Howard Streets.
CRYSTAL SODA CO., Luckie and Broad Streets.
ELKIN DRUG CO., Peachtree and Marietta Streets.
JACOBS' PHARMACY, Alabama and Whitehall Streets.
WALTON SODA CO., Walton Building.

Out-of-Town Dealers

Out-of-Town Price, 18c and the Pennant Coupon.

BENNETT BROS., 1409 Newcastle Street, Brunswick, Ga.
JOE N. BURNETT, 413-A King Street, Charleston, S. C.
REX VINING, Dalton, Ga.
ORA LYONS, Griffin, Ga.
THE GEORGIAN CAFE, East Clayton Street, Athens, Ga.
M. & W. CIGAR CO., East Clayton Street, Athens, Ga.
COLLEGE CAFE, Broad and College Streets, Athens, Ga.
ORR DRUG CO., East Clayton Street, Athens, Ga.
BOSTON CAFE, North College Avenue, Athens, Ga.
SUNDAY AMERICAN BRANCH OFFICE, 165 East Clayton Street, Athens, Ga.
ROME BOOK STORE CO., Rome, Ga.
CHEROKEE NEWS STAND, Rome, Ga.
H. K. EVERETT, Calhoun, Ga.
J. D. BRADFORD, Sumter, S. C.
EARL A. STEWART, 451 Cherry Street, Macon, Ga.
ROBT. NEWBY, Vienna, Ga.

If your news dealer can not supply you, write us. We send pennants anywhere for 18 cents and the Pennant Coupon.

SPECIAL COUPON

THIS COUPON entitles the holder to any or all Pennants at the *Special Reduced Price of 15 Cents* for each pennant when presented to any Atlanta news dealer or at the offices of

HEARST'S SUNDAY AMERICAN

20 East Alabama St. **9 Edgewood Avenue**

LIST OF PENNANTS

Harvard	Georgia Tech	Masonic
Yale	Ga. University	Elk
Princeton	Alabama	Eagle
Cornell	Columbia	

Three cents extra if sent by mail or redeemed by out-of-town news dealers or agents

This affords an unusual chance to obtain Pennants at a previously unheard-of price.

HEARST'S SUNDAY AMERICAN

20 East Alabama St. **9 Edgewood Avenue**

ATLANTA

THE SUNDAY AMERICAN'S GREAT BASEBALL TEAM

All the important leagues of baseball are now in action. So are tens of thousands of fans. So are also the men who write of the doings of the diamond stars for those same fans to read.

It is the newspaper with the STAR TEAM of writers that makes the strongest appeal to baseball enthusiasts.

BUT—to be stars, baseball players and writers about the diamond warriors must be fair and square. That is an essential part of KNOWING THE GAME.

Here Is The Hearst Sunday American Team for 1913

CHRISTY MATHEWSON—For years the famous pitcher for the New York Giants. Known everywhere as one of the brainiest players in the business and one of the squarest in whatever he writes about the game of which he is master.

JOE AGLER—The Crackers' sensational first-sacker. He is giving local fans all the "inside" news of Billy Smith's aggregation. His comments on plays are immense.

W. S. FARNSWORTH—His stories of the big league teams are right up to the minute. Having traveled with the New York Yankees, New York Giants and Boston Red Sox during the past seven years, he is able to tell of the "workings" of the major league clubs.

PERCY H. WHITING—For over seven years he has been writing Southern League baseball. He is the dean of Southern diamond experts and has the largest following this side of the Mason and Dixon line. He is fearless in his writings and always tells the truth.

SAM CRANE—A big league ball player for years and personally acquainted with all the major leaguers. For the past twenty years he has been writing baseball and is considered the greatest student of the game in the world. He travels with the National League Champion Giants.

DAMON RUNYON—The wittiest baseball writer in the East. He tells of the big league games in a manner that has a laugh in every line. But he never gets away from baseball like most of the humorous followers of the diamond warriors.

W. J. McBETH—His "inside" stories of big league games cannot be beaten. He sticks to facts and figures and his predictions are followed by thousands of fans. He has traveled as "war correspondent" with nearly every big league team during the past ten years.

CHARLEY DRYDEN—The Mark Twain of baseball. For years he has traveled with New York, Philadelphia and Chicago teams and his writings are baseball classics. He is personally acquainted with every big league player and probably has the largest following of any baseball expert in the country.

A. H. C. MITCHELL—Considered the greatest expert in the New England States. His stories of last fall's world's series were marvels. He roasts when a roast is coming and praises when praise is due. He has been writing baseball for twenty years.

ALLEN SANGREE—He is well known in the South, having been here with big league teams on training trips for the past fifteen years. He will travel with the New York Yankees this season, and his stories of Russell Ford and Ed Sweeney, former Crackers, will be of especial interest to local fandom.

J. W. McCONAUGHY—Popular with Eastern baseball fans because of his fearless writings. He never gets away from the truth, but tells a straight, readable story. He has been writing baseball in St. Louis and New York for twelve years.

J. W. HEISMAN—Considered the greatest college coach in the South. His college stories are copied by every paper in this part of the United States. His predictions are seldom wrong, and his weekly review of Southern college teams cannot be beaten.

JOE BEAN—As coach of Marist he has led all the other prep school coaches a merry chase. A few years ago he was the star shortstop of the New York Giants. His stories are bright and interesting.

INNIS BROWN—For four years he was considered one of the greatest athletes that ever attended Vanderbilt. His baseball stories of college teams are read by every undergraduate and graduate in the South.

In the General Sporting Field

As well as in baseball, The Sunday American scores an exceptionally large number of base hits in all other branches of sports.

Ben Adams, hero of the Olympic games, writes interesting stories about track and field athletics. The boxing world is well covered by Ed W. Smith, W. W. Naughton, H. M. Walker, Ed Curley and "Left Hook." Tick Tichenor takes care of the golf. He knows every golfer in the South and his stories are real live "bearcats." Tennis and automobiles are two other branches of sport that are covered thoroughly in The Sunday American.

Read The Sunday American For All Live Sporting News

THE GEORGIAN'S MAGAZINE PAGE

Beauty Secrets of Beautiful Women

Expert Advice from Mollie King on the Care of the Eyes

A "bouquet group" of Mollie King pictures.

By LILIAN LAUFERTY.

MOST of us realize what a wonderful illumination for the face is afforded by a beautiful pair of eyes. And yet, either because we are lazy or have a touching faith in Providence, we do absolutely nothing to conserve and preserve the health of these hard-working members of our bodily organization.

But I have found a little girl who seems to feel that she owes something to these good friends who do so much for her. "There is nothing more beautiful than beautiful eyes—and the prettier they are the harder they have to work," said little Mollie King, of the Winter Garden "Passing Show of 1913," in New York.

One naturally says "Little Mollie," because the simple little white shirtwaist and white felt hat so earnestly bespeak youth in the flush of her beginning career, and Mollie King's whole eager manner and girlish desire to please make "little and young" come trooping to your mind when describing this clever girl.

"Now, all the while I am doing my Anna Held imitation my eyes are under a strain. Those muscles get just as tired as any hard-working muscles in the body would, and so I keep them in training. But even if you are not 'using' your eyes in the way I have to, they are working all the time. So I feel sure it would be wise for other girls to follow my treatment.

In the Morning.

"Every morning I give my eyes a cold water massage, and this is the recipe for the new kind of massage: Cup your palm and fill it with cold water again and again, and dash the water briskly at your eyes. About thirty times for each eye is my treatment, and they do feel so fine and active with the blood coursing through them.

"When my eyes are very tired I bathe them first with hot and then with cold water. This treatment I go about gently and it rests the eyes and nerves too and brings color to the cheeks at the same time. Every night and whenever I come in from any outdoor excursion that has been very dusty I bathe my eyes with a weak solution of boracic acid. Sometimes I wipe them out with a bit of soft cloth and sometimes I apply the boracic acid solution in an eye cup and hold it against the eyeball for a nice, long, restful time.

"Then I have just one beauty secret for my eyebrows," went on Miss Mollie, with a regular little-girl-dressed-up-like-a-lady air of secrecy. "I have the cutest little brush for my eyebrows. It is wee, like a baby's toothbrush, if there are such things. And with that I patiently brush my eyebrows in just the shape I want them to go. I like little half circles, but you could train your eyebrows into crescents or any sort of curve you felt was most becoming."

"And how about your mind and body and disposition? I feel sure you must have more 'beauty secrets' to help you attain success so early in life," said I.

More Secrets.

"Let's see," meditated Miss Mollie, "I think to be simple, and have a sweet manner and not to get a 'swelled head' are the best things for a girl to remember. You know any young girl who wants to get ahead in the world has to know she can't mix work and play—but has to keep working for her success and to keep up with the procession. You mustn't begrudge other's their success—but must really win your own for yourself—and not make any enemies on your way to glory. Everyone has a chance, you know—and other people getting ahead does not keep you from getting there, too.

"And then if girls would get the athletic habit, I am sure they would not have to worry about getting this. Tennis and swimming and dancing for summer and plenty of ice skating in the winter will keep your flesh down and your cheeks aglow—and athletics help the other eye treatment, too. You know beautiful eyes are my dream of loveliness, and outdoor exercise to keep the system in trim and the blood racing along in a healthy stream will brighten those healthy eyes I have told you how to acquire."

And Mollie King's advice certainly sounds as if it were worth following—doesn't it?

THE PEOPLE'S MEDICINES

Are standard advertised remedies in common use to-day, many of which were used by our mothers and grandmothers with most beneficial results. Scores of these same medicines are prescribed by honest, competent physicians because they know of no better remedy. Such is Lydia E. Pinkham's Vegetable Compound, which has proved wonderfully successful in alleviating suffering caused by female ills.

.:. Sentimental Farming .:.

"I'M thinking of buying a farm," said the lawyer. "My wife is crazy on the subject—says there's nothing like owning land in your old age, so you are sure you'll have plenty to eat and a roof to cover you."

"That's all right unless your wife is like Theophilus Evers' wife," interrupted the doctor. "His wife said the same thing, and she hounded Theophilus until he gave up his law practice and bought a farm 60 miles out of Chicago.

"He said that he had wrestled with clients and expounded the law for 29 years and he guessed he had earned a rest. Of course, he always added, he had no idea of retiring to a farm and just idling—he was going to do a little regular work to keep in trim.

"Every day at luncheon for a month he told us how fine it was going to be to have all the butter and cream and fresh eggs and chickens that they wanted—not at the whim of a grocer and a milkman, but at their own pleasure. All they would have to do was to go out and pluck the dinner off the farm and ask favors of nobody.

"Theophilus had the money to stock a farm with provisions like that and we really envied him.

He Forgot.

"He bought the greatest array of chickens you ever saw and calculated that he was going to have broilers enough for the whole county, and his cows were blooded stock. So were the pigs and other animals. With what he intended to grow on his land Theophilus figured that he would have to buy only a few clothes and maybe sugar and tabasco sauce.

"But he hadn't reckoned on his wife. The first time he said he guessed the time was ripe for a chicken dinner Mrs. Theophilus burst into amazed tears. She said she simply didn't have the heart to eat a chicken that she was acquainted with and she's never thought it of him. So they got their chicken dinner from a farmer near by, whose plebeian poultry yard was carried on for general use instead of ornament.

"Why, it wasn't a minute before Mrs. Evers had all those chickens of theirs named—and, what's more, they'd come when she called them. She'd go out in the back yard and say: 'Now, Beatrice and Helen and Josephine, you've been rolling in the dust again! Look at your nice white wings! Aren't you ashamed?' And those White Orpingtons would scratch around in the gravel and look sheepish and she'd dust them off." Or she'd call out: 'Jane and Lillian and Blanche and you, Bertha, you've been frisking around without laying any eggs for several days. Now, you go right in there to your nice, cozy nests and lay something immediately!'

"Evers said they always obeyed her, but I don't know—his mind was getting befuddled by that time. He had to give up planting green peas and beans and corn for fodder because his wife said the land mustn't be plowed up—Genevieve and Anna were looking spindling and needed the space for exercise and air. Genevieve and Anna were the Guernsey cows he had counted on for cream and butter. But it was no use, because they got so outrageously lazy and aristocratic that they wouldn't work.

"They just ate clover and switched their tails and watched in a bored sort of way the hired man driving over with the milk cans to the neighboring farm, where were some everyday, sober and industrious cows that lived the lives the Lord had ordained for cows.

"Theophilus couldn't have had any more cream on his breakfast food than he had had in town. He could afford to buy it, of course, but cream is one thing you never have courage to be extravagant with unless you raise it yourself—ever notice?

"When the first of November came around he was going to have a man butcher one of the pigs. Mrs. Theophilus nearly had hysterics. What! kill William or Howard? After she had taught them to stand for a bath from the garden hose every week and to await their turn politely at the trough? If Theophilus Evers was brute enough to do that she'd feel like getting a divorce. So they bought their bacon and ham from the butcher, as usual, and Howard and William waxed fat in laziness and comfort.

"Mrs. Theophilus rarely allowed the horses to be used. She said it was too hot or too cold or that they looked pale or had the hiccoughs and must wear red flannel around their necks. When Theophilus got an automobile to circumvent her it was just as bad, because she refused to have the poor hired man overworked running it. So they paid an expressman savage prices to cart their stuff out to them from the village.

Pretty Hard.

"It got so that Theophilus had to come to Chicago to get a square meal of fine, cold storage food—and I hear that he's opening his office again in Chicago. He says he's tired of running an eleemosynary health resort for beasts and fowls and being chambermaid to the residents."

"Well," said the lawyer, who had listened attentively, "I shall heed your warning. I shall tell my wife that all cows bite and that a scratch from a chicken's tooth is fatal."

A Mistake.

"Yes, sir," said the real estate agent, "I can recommend this place to you. No malaria, chills unknown. Healthiest locality in the State."

"Guess we can't do business, then," replied the prospective tenant. "I'm a doctor."

Ten Commandments for the Travelling Girl

By Dorothy Dix

WHEN thou travellest, oh, my daughter, put money in thy purse and consideration for other people in thy heart, for like unto a pebble in the shoe or a thorn in the flesh is the woman who borroweth the price of a ticket to get back home, and who thinketh that she owneth the Pullman Car Company and all that pertaineth thereto.

2—Remember, beloved, that thou art not the only pebble on the beach, and that thy fellow travellers have the same right to have their windows down that thou hast to have thine up.

3—Ask not of the station agent more than 536 times at what hour doth the six o'clock train leave, lest peradventure being an impatient man he hateth thee in consequence thereof.

4—Leave behind thee thy canary, and thy cat, and the wilted flowers, and the stale fruit that smelleth to Heaven with which thy fool friends and thy secret enemies load thee at parting, for, verily I say unto thee, that a grateful public shall arise and call down blessings upon the head of the woman who journeyeth with only one small bag in her hand.

LEAVE BEHIND THE CANARY.

5—Also, if thou possesseth an infant that howleth by night and maketh sleep impossible to those in the neighborhood round about it, stay within thine own home, and thy reward shall be as the reward of her who hath compassion upon her fellow creatures.

KEEP BABY HOME.

6—When thou ariseth in the morning in the sleeping car, cover thy head and thy curl papers lest they offend the eyes of thy fellow travellers, and hasten swiftly to the dressing room, where thou shalt despatch thy toilette with great speed. Be not one of those she-dragons who bar the door while they marcelle their locks, and put ointment and paint upon their countenances, and dye their finger tips with henna, while their sisters moan and blaspheme in their kimonos without the portal, vainly seeking entrance.

7—When thou visiteth a strange place clamor not for the things thou hath at home, and mock not Paris because it hath not the customs of Squeedunk, Ia., nor rail because thou canst not have buckwheat cakes and maple syrup in the pension in Venice. Peradventure thou mayest even learn of the heathen by contemplating his ways.

8—When thou travellest in thine own country seek not the plague spot in the cities on which to feast thine eyes, for behold there is the Metropolitan Museum and the St. Patrick's Cathedral, and the Public Library in New York, as well as the Great White Way and Chinatown, and when thou travellest abroad wear not upon thy breast a flag to proclaim thy nationality, for thy voice shouteth that from afar, so that none can mistake thee.

9—Look not upon the picture postal card where it flaunteth itself in the hotel lobby, for it eateth up thy time and thy money, as doth a consuming fire, and thy friends at home arise and curse thee when it cumbereth up their morning mail.

10—Above all, oh, my daughter, when thou travellest, have not a Yale lock upon thy pocekt book, nor lift thy voice in howls of rage before the hotel clerk and him that robbeth thee in the restaurant, because of thy good money from which thou art separated, for, behold! the Summer vacation land is a land wherein there is no place for the piker. If thou hast the price, pay it gladly, and if thou hast not the price, remain under thine own vine and fig tree.

Selah!

'WARE THE POST-CARD.

.:. Her Brother Tom .:.

SHE wore a skirt not more than a yard around at the bottom edge, and the attenuated cerise feather in her hat stood up at least a foot and a half. Just as she swung by the lace counter she caught a glimpse of another girl making a purchase and, after a little pause, she rushed over to the other girl.

"Why, Gertrude!" she exclaimed in a tone of delight. "I'm so glad to see you! It's been a perfect age!"

"It has been quite a time, Rosa," agreed the young woman, who was buying lace. "How are you?"

"Just fine!" cried the girl with the cerise feather. "Are you getting that perfectly lovely pattern? You're looking so well there's no need to ask about you. By the way, how is your brother?"

"Tom?" said the girl who was buying lace. "Oh, he never was better! He's always well!"

"Yes, he's such a picture of health," agreed the girl with the cerise feather. "If you weren't his sister I'd tell you how perfectly splendid looking he is, though I suppose you know it! And he's not a bit spoiled, like most handsome men."

Too Busy.

"Tom keeps his head pretty well," agreed Tom's sister. "Do you like this piece of lace better than that?"

"They're both perfectly beautiful," the girl with the cerise feather told her. "You can wear anything with your complexion. Is Tom playing any golf these days? I haven't happened to see him out at the links,"

"I don't think he is," said his sister. "He's been so busy this spring——"

"Oh, just because he is a valuable man he shouldn't let that old firm monopolize him!" pouted the girl with the cerise feather. "He plays such a splendid game and is such a picture in his flannels. When I see him I shall tell him he just has to come out to the links. If he's been so busy that explains why I've not seen him lately. I'm sure he must have received my card with our change of address——"

"Yes, he got it," said the girl who was buying lace. "Tom hasn't made many calls lately. His time——"

"Oh, these men!" exclaimed the girl with the cerise feather. "I think it is perfectly dreadful the way they work themselves to death! Just because they have brains and strength they ruin their health! I shouldn't think you'd let him do it! Make him get outdoors and enjoy himself more! He——"

"Why, Tom seems to have a pretty good time," protested Tom's sister. "And he's perfectly well. Did you know——"

"To think how long he and I have known each other!" sighed the girl with the cerise feather. "Since we were in sixth grade! A friendship like that is so unique and rare! 'Tom,' I have said to him so many times, 'no matter how long you stay away, when you come to see me it is precisely as though we had parted only yesterday!' That's what real mental affinity is, I think. Don't you? If two persons are congenial and suited in every way to each other they can't help but recognize it!' "

"I suppose not," said the other young woman. "What are you buying today?"

"Not a thing now," said the girl with the cerise feather. "I'm all through and can give all the time you want to helping you select your lace. I'd love to. I've seen so little of you lately, Gertrude. Come over—you and Tom, come over to-morrow night to dinner! Please do!"

A Shock.

"Why——" began the girl who was buying lace.

"Now, I just won't take a refusal!" said the other with pretty sternness. "Think of all we've got to talk about! Tom——"

"I was going to say," interrupted the young woman who was buying lace, "that it will be impossible, because mother gives a dinner to-morrow night for Caroline's people. You know, Tom and Caroline Steele are going to be married next month?"

"Wh—what?" shrieked the girl with the cerise feather. "That pasty Caroline Steele? I—he—why, really! I hadn't heard! How perfectly lovely! Do congratulate him for me! I'm so sorry, but I've got to run along—important engagement——"

"Well, good-by—if you must be going!" said Tom's sister, sweetly. "And I really have enjoyed our little chat!"

Why He Objected.

"Grace, what is it your father sees in me to object to?"

"He doesn't see anything in you, Algernon. That's why he objects."

.:. Hints to Social Climbers .:.

How to Attract Notice

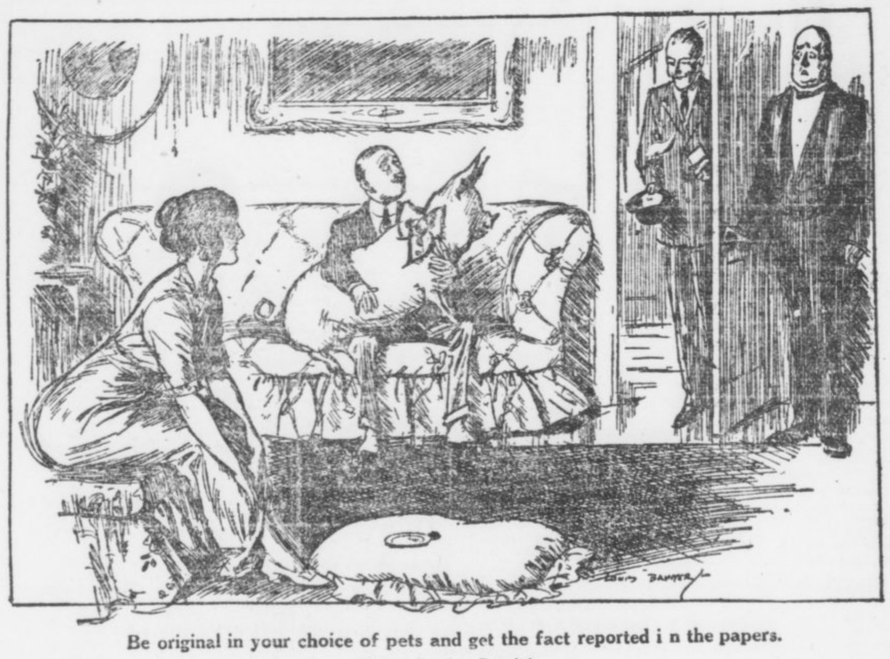

Be original in your choice of pets and get the fact reported i n the papers.

(From London Punch.)

One Woman's Story

By VIRGINIA TERHUNE VAN DE WATER

CHAPTER IV.

THE morning following Gordon Craig's call Mary awoke with a pleasant sense of anticipation. For a moment she gazed about her sunny room trying to think what agreeable thing was ahead of her. She remembered only too well the work she had laid out for herself to accomplish within the next few days, but that was certainly not what gave her a sensation of joy.

Suddenly she recalled last evening's experiences and the promise that she made to go to the theater with Craig when he should return from Boston. She felt again the pressure of his hand as he bade her good night. The world seemed a brighter place for the memory. She appreciated that here in this busy city, the Texan was still so near that she might summon him by telephone. That seemed a pleasant fact, too.

These thoughts occupied her mind as she dressed. When she was putting the last touches to her toilet, she met her own gaze in her mirror and was amazed at the happy, transfigured expression on her reflected face. She brought herself up sharply with a feeling almost like fear. Here she was on the verge of making a fool of herself about a fellow whom she knew but slightly, letting her thoughts dwell on him as if he were the only man in the world!

"Still, he is an unusually nice chap," she acknowledged. The admission soothed somewhat her wounded dignity, for she felt that she had fallen beneath her usual standard of wisdom in blushing and looking happy over the possibility of spending another evening in this Westerner's company.

"He probably talks to all girls just as he talked to me, and looks at them all in that way, too," she mused. "I have heard that Westerners and Southerners have a way of saying pretty nothings that make fools of women and they forget as soon as they are spoken. Well, here's one girl who is not going to be silly over any man until she knows that he loves her better than he loves anything else on earth. And I'm going to stop thinking of him."

With which laudable determination she joined her family at the breakfast table.

The best way to banish a subject from one's mind is to place another in its place. Mary recognized this fact and applied herself to her work with a zeal and zest that precluded other considerations. Her mother remarked this with gentle protest on a morning late in the week as Mary was starting for school.

"Dear child," she said, "you are looking worn out. Must you study so hard?"

"Commencement Day is not many weeks off," Mary reminded her, "and I must make the most of my time. Don't worry, mother mine——" stooping to kiss the anxious face, "for work is good for me. It keeps me out of mischief," she added, merrily.

"But young people need diversion," insisted her father as she told him good morning. "Your mother is right, Mary. By the way, young Craig was in my office yesterday and sent his kind regards to "the ladies."

"Thank you," said Mary. She longed to ask her father when the young man was leaving town. Yet she did not allow herself to do this, but, with a hasty glance at her watch, hurried off to school.

Six o'clock that evening, as she sat in her room studying, the maid tapped at her door.

"If you please, Miss Mary," she announced, "there's a gentleman on the telephone asking for you."

"Very well," was the hasty response. Mary knew at once by intuition who the speaker at the other end of the wire would be. She was not mistaken. It was Gordon Craig, and he wanted to know if he might not run up this evening just—"to tell you all good-bye," as he said.

"I am leaving to-morrow noon for Massachusetts," he informed her, "and I would like to see you before I go."

Again, as when he had asked her to accompany him to the theater, Mary felt her determination wavering, but, remembering her former weakness, she brought all her will power to bear upon her reply.

"I am sorry, Mr. Craig," she said, "but I must ask you to excuse me tonight. I am very tired, for I have been working hard. As I told you the other evening, I have no time this week for recreation."

Her words sounded cold and abrupt, she thought. She did not appreciate that her voice trembled slightly and that it held a wistful note that made it very sweet and not altogether depressing to the listener. Perhaps this fact gave him courage to say appealingly:

"Are you sure you could not spare me just two minutes? I would not detain you long."

"I am perfectly sure that I must not see you this evening," replied the girl quickly. How she longed to grant his request! But, no—she would not be so silly. "You do not understand," she added, "how very busy I am. Really, I can not see you, Mr. Craig."

"I think I understand," said the man, reluctantly, "and I bow to your will. Good-bye until I return to New York."

"Good-bye," answered the girl.

That evening a box was brought to her room. She gasped with pleasure at the wealth of pansies revealed by the lifting of the lid. With slightly unsteady fingers she opened the envelope that lay on the surface of the blossoms. It contained Gordon Craig's card, and under his name was written:

"Pansies—for thought that will visit you even if the sender may not." Sudden tears sprang to the girl's eyes.

"Oh," she whispered, as she brushed them away and bent over the flowers, "I wish I could have seen him once more before he went away!"

Cause and Effect.

"Hallo, old man! What's the matter?" asked the barrister's friend. "Been in a railway accident, a motor-car smash, or what?"

"No, no," replied the barrister. "The fact is, I had a jury case the other day, and pleaded so eloquently to make my client appear merely to be a fool, instead of the knave he was, that finally I managed to get him acquitted."

The friend looked puzzled.

"Yes," he queried; "but what has that to do with your appearance?"

"Oh, the man met me later in the day outside the law courts, that's all!"

While on the Pacific Coast read the **San Francisco Examiner**

CONDENSED BILLING

Is Simple on an L. C. Smith & Bros. Typewriter

Ball Bearing; Long Wearing.

Condensed billing has been adopted by many business houses on account of its time-saving features.

The L. C. Smith & Bros. Typewriter

is particularly adapted to this service and requires no extra attachments.

The pressure roll lock and release device, the tabulator, the back spacer and the paper gauge make the L. C. Smith & Bros. typewriter a complete condensed billing machine.

These conveniences are part of the typewriter—not attachments—and there is no additional cost.

Write for free booklet, "The Measure of Worth." It explains how ball bearings make the L. C. Smith & Bros. typewriter the easiest running and most durable writing machine.

L. C. Smith & Bros. Typewriter Co.

Head Office for Domestic and Foreign Business
SYRACUSE, N. Y.

Atlanta Branch, 121 N. Pryor St., Atlanta, Ga.

Brenau College-Conservatory—Gainesville, Ga.

A COLLEGE with an ideal—refinement. Buildings, 22; Grounds, 100 acres; Laboratories, 3; Library, 7000 volumes; Museum, Astronomical Observatory, etc. Collegiate course unsurpassed; Conservatory and School of Oratory unequaled. Students, 500, from 28 states; Faculty, 44. Unhampered by denominational control. Located among foothills of the Blue Ridge Mountains. Best authorities agree this high altitude most beneficial to students. For illustrated catalog, address

BRENAU, Box 16 GAINESVILLE, GA.

THE GEORGIAN'S MAGAZINE PAGE

From "Happyland" to "Lohengrin" Is the Story of Estelle Wentworth, American Singer

By ALAN DALE.

ESTELLE WENTWORTH, an American singer who has made a great success abroad and who is coming back.

BERLIN, July 14.—The last time I saw Estelle Wentworth in U. S. A. was when she was singing with DeWolf Hopper in "Happyland," quite one or two years ago. Now she has a repertoire of twenty grand operas, including "Lohengrin," "Tannhauser," "Otello" and "Butterfly." She has taken the great German cure—for light opera—and if you watch closely you'll see her back in the U. S. A. one of these fine days as—but I am bound over to secrecy, and I must say no more. Miss Wenthworth has a mommer and mommer is right here with her, and I saw mommer, and I always believe that discretion is the better part of valor.

I wanted Estelle Wentworth to tell me all about this fetich of foreign study, this alleged will o' the wisp that lures American gells far from their own firesides and—well, certainly doesn't invariably bring them to the Metropolitan Opera House. You hear of the poor things "going abroad" (their local paper says, "Miss So-and-So sails to-morrow to study singing abroad preparatory to making her appearance," etc.), and then—darkness. Darkness then, and nothing more.

Miss Wentworth was singing in King Clarke's magnificent apartment on the Kurfurstendam (don't try to pronounce it; just let it slip past your eyeball) when I met her yesterday. The road from DeWolf Hopper to German grand opera has given her the prima donna's leading requisite—embonpoint. I could scarcely believe that the statuesque Miss Wentworth had frivoled in comic opera.

A Hard Road.

"It's a hard road to travel, nevertheless," she said, laughing, as I made the above commens in "speaking voice," for I couldn't repress them. "I think that American parents ought to be very careful. The young girl who comes over to Germany to study takes all sorts of chances. Oh, I don't want to talk about that inane topic—the temptation of the stage, and so on. That is silly. What I do want to say is that the moral atmosphere in Berlin is quite unlike that of Paris. In Paris things are just risque and left to the imagination. In Germany nothing is left to the imagination. It is all very sure, and——"

Miss Wentworth blushed slightly, and I didn't care to press the point. Besides, it was not very enigmatic, was it? After all——

"The first thing an American girl needs when she comes to Germany to study music is money. Money. Money. I can't make that emphatic enough. Living, at least in Berlin, is quite expensive, and she has got to take many music lessons each week. I've seen scores of girls come here without the necessary cash. I've seen them literally starve. After paying for their lessons they have had barely enough to rtheir board and lodging. It has been pitiful. And then, they know nothing of what they are undertaking—the long, arduous, discouraging months of study, with slight recompense. Perhaps the poor American girl has been leading soprano in the church choir at Squidunk! She thinks that in two months she can return, equipped to conquer. Oh, don't smile. It is true. It is painfully true!"

Miss Wentworth spoke with conviction. She spoke rapidly and without deliberation. The ring of truth was in all she said.

"A girl must take many lessons each week. Would you believe that I have taken fourteen in a week? I assure you I have. First there is the German language to acquire, and that means something. Many American girls haven't money enough for more than one or two lessons each week. Let them stay at home. Don't let them come here!"

"Surely they can learn singing at home?" I suggested feebly.

"Without a doubt," replied Miss Wentworth, "But the teachers in New York can not place their pupils because there are no opera houses in which to place them. Here nearly every town has its opera house. A girl who makes progress can place herself easily. I'm engaged at the opera house in Dessau. Dessau is a little duchy, and I'm very happy there. Then I sing in Berlin. We are 'borrowed' by the various opera houses throughout Germany. We sing as 'guests,' as they say here, and all that is extra pay. The salaries in Germany are not very big, but with the 'guest' performances and the concert work we can do very well indeed. The opera house at Dessau is run by the Duke of Anhalt, who gives to it $125,000 a year. And the duke directs the rehearsals and is—oh, so fussy and particular!"

Miss Wentworth lifted up her hands expressively, and the Duke was evidently an amusing subject. "When I sang in 'Tannhauser,' the role of Elizabeth, the Duke sat at rehearsals, and in one song he stopped me eighteen times. My hand had to be lifted so! My hand had to be dropped so! My attitude must be this on one note and that on the other! But it was a great experience, and the Duke is a splendid critic and an artist. In these little opera houses, however, the American girl is up against all sorts of intrigue. And by 'intrigue' I mean what you call politics."

"Do they like American girls in Germany?"

Miss Wentworth shrugged her shoulders. "Yes," she replied, whimsically. "In Southern Germany they do, and in Northern Germany they do—a little. We have to fight our accents. In German opera houses they won't have accents of any kind. In America we put up with foreign accents and accept the artist for what she can do. Here a girl must speak pure German, and if she can't she might as well go back home. Remember that. Oh, it is very, very difficult, and it calls for incessant and unremitting work. No dilly-dallying; no pleasure-seeking; just constant and faithful labor. Life in Dessau is very, very quiet. I like it, but mommer doesn't. Mommer has to bribe the butcher to bring her a bit of ice every day, for how—I ask you to tell me how—can Americans live without ice?"

I am bound to say that hard work doesn't seem to have depressed Miss Wentworth. She was lively, vivacious and interesting, but she did seem to feel all she told me about the American girl in Germany.

Little Bobbie's Pa

By WILLIAM F. KIRK.

MA got up this morning feeling lots better than he feels sum mornings, he was as brite & happy as a littel boy. Sum mornings after he has went to lodge, etc., he looks like a old man & acts like a old woman, but this morning he was vary nice.

est, he sed to Ma wen he set down to est, he sed to aM wen he sat down to the tabel. How pritty you look this morning!

Ma did look pritty, but she looked surprised, too. Most of the mornings Pa is so busy looking in the glass to see how he looks that he doant have time to look at Ma or me vary much.

Thank you, deerest, for them kind words which unto me you did say, sed Ma. I am glad you still luv me with the salm stedfast adorashun wich made all our yeers of companyunshinp so brite. Pass Bobbie the potatoes, sed Ma.

I feel so fine this morning, Pa sed, that if I had to die now it wud seem teribul. Of course, sed Pa, I wud face Deth as I have always faced him on or off the battlefeeld, but it wud brake my hart to go & leve such a butiful wife & child.

What maiks you so happy? sed Ma. You seem like a other man from a other world.

I am, sed Pa, I am. I was reeding lait into the nite last nite, from a book rote by a old Greek fillosofer. He was riteing about happiness & how to always have it. His idees were butiful, Pa sed, & I am going to follow them. I know that if I do what he sed in this book my days will be crowded with happiness & you & me wil git along like two littel pigeons in a littel nest.

I doant know, seu Ma. I am afrade thare isent much in this happiness taught by mail. You can lern shorthand that way, but true love can nevver be taught by books or fillosofers. It has to be in one's own hart & the hart of the one he loves, Ma sed. Who was this wise old Greek gink that rote about how to be happy?

Oh, sed Pa, you know uv him. His naim wes Mister Socrates, it is a kind of queer naim but the old boy had some hed on his shoulders. What he dident know about life wasent worth looking into at all, sed Pa. & I'll bet he was as happy & as ideel a husband as a man cud be on a small salary.

No he wasent eether, sed Ma. You doant reemember vary much about Mister Socrates, or you wuddent talk that way. He & his wife dident get along good at all. Her naim was Xantippy, sed Ma, & the poor deer had the awfullest time with her husband. History tells how he used to drink hemlock or sum awful drink like that, & thay say he kept so many Greek saloonkeepers in dimonds & spending munny that his poor wife had only one eevning gown at a time & nevver oaver three sets of furs. So you see he was an old fraud wen he rote about how to treet yure wife & gain happiness.

No he wasent a old fraud, sed Pa. His wife was a chronic scold. She was at him day & nite. Thay went to bed with a scrap & she jawed at him every minnit in the morning until he was out of her site.

That isent true, sed Ma. I doant beleeve a word of it.

Then I suppose I have toald you a falsehood, sed Pa. He was gitting mad & red in the face & so was Ma.

Cut it out, both of you, I sed. Reemember, yure littel son is here. Then Ma & Pa looked kind of cheep & then thay laffed.

Big Bait—Small Fish.

A fellow would-be traveler was amazed at seeing an Irishman busily employed poking a five-pound note through a crack in the boarding which formed the wayside railway station platform.

"What under the sun are you doing that for?" he asked.

"Why, y'see, sir," replied the Irishman, without raising an eye from his work, "a minute ago Oi dhropped a penny through this crack, an' now Oi'm pushing a folver through so's to make it wort' me while to pull up the board and get th' penny!"

The Superior Sex

By FRANCES L. GARSIDE.

MAN is so conceited that if a woman refuses to kiss him he attributes her objection to propriety; she wouldn't kiss any man! He never thinks that she might kiss others, but wouldn't kiss him.

A man's idea of chivalry is to protect a woman from every man but himself.

Nothing makes one of the superior sex more angry than to arrive at home with something to growl about, find company there and be compelled to be pleasant.

There is nothing more nor less than plain common jealousy at the bottom of every man's objection to his wife's religion.

After a man has eaten the good dinner his wife has prepared he begins to look at her critically because she is wearing her kitchen clothes.

There never was a man so honest that he will say to his wife, "Where did I put my hat?" He always says, "Where have you put my hat?"

Laugh at a man's jokes, even if you have heard them before. Laugh long and merrily because you are not his wife and have to hear them every day.

It takes a man to grumble because dinner is not ready and then become interested in a newspaper and keep dinner waiting till it is cold.

If men would tell their true thoughts, women would run from them.

If a man is blind and deaf and dumb and sits in a corner, then his wife should have faith in him.

The colonels who have never been in the army, the majors who have never enlisted, and the captains who have smelled neither powder nor salt water are among the vast numbers of men who laugh at the women who borrows finery.

The Most Exciting Serial of the Year.

SERIALIZED

By J. W. McCONAUGHY

(Copyright, 1913, by Star Co.)

TO-DAY'S INSTALLMENT.

"As you was sayin' when we was interrupted—you was in the hotel when the shootin' occurred. Did you hear it?"

"Yes, I heard two shots," the Princess told him, composedly.

"Did you hear anything else?"

"Yes, there was considerable running about near my door."

"Anyone come in?"

"Yes, my maid was frightened and came in."

"Hm!" he consulted the note book again. "How did the lock on your door get broken?"

"It was broken when I came in. I explained all that at the hotel."

"Um! All right. What about the coon—the colored man that came to yer room and carried away a big package?"

"That was a servant. I sent for him," the Princess replied, feeling that the safest course was to stick to the truth as closely as possible. "The bundle was some purchases I made yesterday and couldn't get into my trunks. They are here—unopened. You may examine them if you wish."

"That's all right," the detective assured her. "That's all right, Miss. But what do you know about this?" He walked up to her as he spoke and held up Jarvis' pocketknife. She stared at it for an instant, completely thrown off her mental balance.

"Th' initial on it is 'W,'" the detective pointed out.

"Did I leave that?" exclaimed the girl, with an air of surprise, and thinking as hard as she could all the time. "Thank you, I'm so glad you found it."

Driscoll eyed her keenly for a moment. "Then it's yours?" Who is 'W?' Your name's Aragon, I believe," he exclaimed slowly.

"That's an assumed name, the Princess corrected him, still sparring for time. "I am Maria Theresa of Aragon."

The detective smiled pleasantly and surveyed her with new appreciation.

"Travelin' incog, eh? I see. But who is 'W.?'

"Why, it isn't 'W!'" she exclaimed, brightly, holding the knife out so he could see it. "You had it upside down. 'IT is 'M'—Maria Theresa."

"U'm——yes——well, that's all right, ma'am. Now, there's one thing more. I'——

A Narrow Escape.

"Pardon me," interrupted the Duke, in a somewhat strained voice. Something in the tense silence of the young man in the background suggested something to him. "Pardon me—I wish to inform you that that young man's name is Warren and——"

The detective wheeled on him savagely. "Who's conductin' this inquiry—you or me?"

"But, my dear sir"—the Duke expostulated.

"I ain't your dear sir—cut that out! You get out o' here!"

A powerful hand closed on the Duke's biceps and some—to him—marvelous force propelled him suddenly toward the door.

"Yes, do go, Carlos!" urged the Princess. "You make trouble every time you speak! I'm sure we can finish this better without you."

"I merely wished to point out——" the Duke began angrily.

"You hear what the lady says?" snapped Driscoll. The force again headed him for the door. "Out yer go! An' if yer butt in here again I'll fan yer! D'you hear?"

"Infernal outrage!" foamed the Duke, as a kindred force fastened on him near the door and caused him to continue with undiminished celerity his exit to the deck. "I shall see the foreign office—I shall appeal to the King himself!"

"To the King!" roared Driscoll as his imperturbable colleague shut the door again. "Roosevelt didn't win! Did you get that, Tom? What do you know about that?" And he roared again.

"Don't be disturbed, gentlemen," begged Jarvis, apologetically, with just the proper smile of sympathy with the detective's mirth. "He is quite harmless. He suffers from mebalamania. You heard him talking about the King—he has grandiose ideas."

Driscoll stared at him a moment and then turned his head slowly toward his ally.

"What does that mean, Tom?"

"Tom" raised his finger to his temple and wiggled in a circular fashion.

"Wheels," he explained laconically. It was his only contribution to the inquiry.

Very Dangerous.

"You mean he's crazy?" demanded Driscoll of Jarvis, a happy light of understanding in his face.

"Yes, he is at times," admitted the young man, deprecatingly. "But he's not at all dangerous."

"You lookin' out fer him?"

A faint smile flickered across Jarvis' face that the girl alone understood.

"Yes, I'm looking out for him," he replied, with earnestness.

Detective Driscoll was chagrined for the moment. He was evidently ashamed of his recent liveliness.

"Sorry I had to be rough like that, miss, but you saw how he was gummin' the game. I'm droppin' off with th' pilot pretty soon and there weren't no time to wait. Now, just one question more—how do you account for th' blood on th' knob o' yer door?"

"Blood—on my door?" stammered the Princess, entirely taken aback. "Why, I—"

Jarvis saw that she could not rally herself in time, and he cut in swiftly.

"I think I can explain that, Inspector," he suggested suavely. The "Inspector" did it. Detective Driscoll "swelled" visibly.

"Go ahead then," he said, graciously.

"The colored man, when he wrapped up the bundle at the hotel this morning (the bundle you were inquiring about—this bundle here) carelessly broke the blade of this lady's knife and cut his hand instead of the string. You see"—he took the knife from the Princess—"the large blade is snapped off near the handle."

"Um! Where is he now?" inquired the detective.

"He is in stateroom 729."

"All right. I'll just take a look at him. 729?"

"729."

"Thanks. Sorry to bother you. They was the Chief's orders. Good-bye."

"But his hand isn't cut!" exclaimed the girl, the instant the door had closed behind the men of the law. Jarvis sprang to the telephone.

"No, not yet—but it will be!" The Princess waited and listened breathlessly. Jarvis swore.

An Amazing Order.

"Rusty! Hello—hello—hello! D—n it all, answer me! Do you hear? Yes, I know I did, but I'm telling you to speak now."

The Princess, for all her excitement, could not help laughing.

"Do just what I tell you and do it quick," ordered Jarvis. "Take your knife and cut your left hand. What? No, you blamed fool, not cut it OFF! Just to make it bleed a little and then tie it up with a handkerchief. Never mind! Do it quick—and remember! Don't answer any questions! You're deaf and dumb again."

Laughing softly, he hung up the receiver.

"You sure are a blue ribbon winner, Princess," he declared with open admiration. "That was one of the finest exhibitions of quick thinking I have ever had the good fortune to witness. I like you—you can do things. You certainly buffaloed that detective!"

"Buffaloed?" smiled the Princess.

"Yes—pulled the wool over his eyes and tied it hard. Your Cousin Carlos broke in at the psychological moment to scatter their gumshoe wits," he laughed.

The Princess was guilty of an unregal giggle.

"They believe he's crazy."

"That's it—just the point! Now they won't listen to him."

She shivered a little and laughed. "Oh, he'll come back here perfectly furious!"

"Yes," assented Jarvis, with a grin, "he'll be crazy, all right. Do you think you can handle him?"

"Yes—and, perhaps, better alone. You get that hand dressed."

"All right, then. I'll hunt up the ship's surgeon and be back directly." At the door he stopped a moment and burst into another laugh. "Crazy—that's funny!"

For ten minutes or so the girl was left in peace and alone, and improved the opportunity to direct the unpacking of such baggage as was to be used on the voyage. She was deep in this when she was interrupted by the tumultuous reappearance of her exalted cousin.

He stood in the center of the floor and glared at her. She sat on the edge of the trunk and looked up at him, mildly expectant.

"Well!" burst out Carlos, with fury.

"Well!" returned the girl imperturbably.

"Well, I am waiting!"

The Princess was adjusting the front of her bodice. She lifted her eyebrows and regarded him gravely.

"For what, Carlos?"

"For some explanation!" He was as white as his collar and his mustache fairly quivered with rage. "Who is this man Warren?"

"He is a professional ghost-breaker, as he explained," was the calm reply.

"How did you find him?" The questions came like pistol shots.

"Oh, I met him quite by accident."

"What do you know about him?"

"Why, Carlos," she replied in surprise, "he's as well known in America as you are in Spain."

"Indeed!" snarled the Duke, his teeth showing unpleasantly under the black mustache. "Well, he will be better known when I turn him over to the police!"

"Why, Carlos, what do you mean?" demanded the girl, rising, as if convinced that he was out of his mind.

"I think you know what I mean, Maria!" he snapped back. Before the Princess could reply the door was opened and Detective Driscoll stuck his head in, smiling genially upon the scene.

"It's all right, ma'am," he called cheerily. "But you might have told us your nigger was a dummy."

"Just a minute, gentlemen," cried the Duke, quickly. "If this person is so famous, these gentlemen will undoubtedly know of him. Do you know Warren, the Ghost-breaker?" he demanded in a high voice.

"The what?" frowned Driscoll, entering slowly, followed by his colleague, to make room for Jarvis, who had come up behind them.

"The ghost-breaker!" snapped the Duke.

The detectives grinned at each other and at Jarvis.

"He's off again, Tom," chuckled Driscoll, jovially.

"Now, we'll see," cried his grace, in angry triumph as Jarvis came in. He did not catch the import of the detective's aside to his friend. He pointed his finger dramatically at the Princess' knight.

To Be Continued To-morrow.

CHICHESTER S PILLS
THE DIAMOND BRAND.
Ladies! Ask your Druggist for Chi-ches-ter's Diamond Brand Pills in Red and Gold metallic boxes, sealed with Blue Ribbon. Take no other. Buy of your Druggist. Ask for CHI-CHES-TER'S DIAMOND BRAND PILLS, for 25 years known as Best, Safest, Always Reliable
SOLD BY DRUGGISTS EVERYWHERE

The Mistakes of Jennie

By HAL COFFMAN

Being a Series of Chapters in the Life of a Southern Girl in the Big City

Who should they run into but Tom.

CHAPTER XVI.

THE girl walked away and left Jennie dumbly staring into space after she had derided her, for as—as she imagined—stealing her fellow away from her.

Jennie did not know whether to burst out crying right there in the crowded street, or what to do. She liked her former girl friend and wanted her to see that it wasn't her fault that the girl's fellow had transferred his attentions to Jennie.

When suddenly she realized that some one had a hold of her arm. Looking around she saw that it was the fellow all the trouble had been about. He had been standing watching for Jennie to come from work and also to avoid the other girl at the same time.

Jennie asked him why he had treated the other girl so badly, and told him she did not want anything more to do with him.

At this he laughed, and said all the girls he knew were very glad to go out with him; that he had plenty of money and spent it on them, and that's all THEY wanted. As for the other girl, pooh! She didn't have any kick coming—he had given her money for two years, and that was enough, thought he. But he didn't see—and wouldn't have cared if he did—that the girl was shunned by her former girl friends, did not dare go back home, and unless she had a strong will-power and TRIED to live on the small salary she got at the office she would go the EASIEST WAY—which is the streets.

The fellow wanted Jennie to come to dinner with him. Jennie at first refused, but finally was persuaded; he knew a nice, quiet place where they could talk it all over. But luckily for Jennie, just as they were going in the place, who should they run into but TOM.

—*HAL COFFMAN.*

To Be Continued

Up-to-Date Jokes

When Sir Edward Carson's younger son, who has inherited his father's aptness of repartee, was "up" for the navy, he was asked by an examiner why he was not going to adopt the father's profession.

"I suppose I shall have to if I don't get through this," he replied.

They passed him.

* * *

Fat Man (with heavy hammer)—Here, my boy, what'll you take to carry this to the station for me?

Boy (after a moment's consideration)—I'd take a bus, sir.

Try Maxwell House Blend TEA
The same high standard of quality that has made Maxwell House Blend Coffee famous.
Ask your grocer for it
½-lb., ¼-lb., 1-lb. Air Tight Canisters
Cheek-Neal Coffee Co.,
Nashville Houston Jacksonville

AGNES SCOTT COLLEGE
Decatur (SIX MILES FROM ATLANTA) Georgia.
LETTERS—PHILOSOPHY—SCIENCE—HOME ECONOMICS
B. A. Graduates, from this college, are admitted, without examination, as candidates for the M. A. degree in the leading universities of the North and East.
No Preparatory Department
Dormitory Capacity Limited to 300
For Catalog and Bulletin of Views, address the President,
F. H. GAINES, D. D. LL. D.

DOBBS' CLUB HERE FOR 3 WITH LOCALS

These Will Be Last Games at Home for Long Time—Team Takes Hard Trip.

By Percy H. Whiting.

THE Montgomery Billikens, who can pull better baseball than they can trades, will be here this afternoon for a ball game. It will be the first of a three-game series that winds up the home stay of the Crackers.

The Bills are a dangerous ball club. Their pitchers are exceptionally good.

All this season the Bills have been a wonder—when they were winning. Let them get off with a couple of runs lead and they had all the pep in the world. But they don't play much of an up-hill ball game. At that they have won much more than their share and are about due a trimming.

* * *

AFTER the Crackers leave there will be a long dry spell for the fans. Barring one little, miserable series there will be no games at Poncey until August 14.

The hardest test the Crackers must face will come from now until then. If Smith's club can hold itself up somewhere in the first division, not too far back of the leaders, it will have easy sailing for the rest of the season. If it can not—good night.

* * *

IT has been our intention for several years to present the fans of Atlanta with an All-Bug team, picked from the star involuntary comedians of the Southern League, but we have not been able to piece it out.

The nearest we can come to it is:

Catchers—Ed Lauzon and Lee Garvin.

Pitchers—Bugs Raymond and George Crable.

Infielder—Tacks Parrott, first base.

Outfielder—Bob Wallace.

Numerically, that's a weak all-bug team, but otherwise it's there—very strong.

* * *

A COUPLE of Southerners are the worst error makers of the St. Louis clubs. Ivey Wingo leads the Cards in pulling bobbles, while Derrill Pratt is the star miscue maker of the Browns.

Both of them are hitting the ball hard enough, however, to offset a few errors.

* * *

FEW present day fans can remember when Bobby Byrne, of the Pirates, played with Shreveport. Even less recall that he was a catcher when he broke into the Southern. Bobby Gilks speedily made a third baseman of him. But it was largely his performance as a catcher that got him in the big leagues.

Byrne's work at Shreveport attracted the attention of friends of McCloskey, who had the Cardinals, and he sent a scout down to look Bobby over. Bob had met with an accident which deprived him of the free use of his legs, and he had one finger in a bandage, but it happened that when the scout arrived the Shreveport catcher had a wooden arm and was unable to stop the pilfering of bases by the opposing club. The manager asked Byrne if he felt that he could replace him. Bobby replied that he could not move without suffering excruciating pain, but that his arm was good and he could stop the base stealing. So he was substituted for the catcher who was on the blink.

When the Cardinal scout saw the condition Bobby was in and coupled it up with the excellent game he caught he concluded that Byrne had the stuff in him out of which major league ball players are made, and he signed him. Bobby's subsequent career is familiar to all the followers of the Pirates.

* * *

THE Federal League doesn't look so big a joke after all. It's still wabbling along, and while it will not cut much figure this year a lot of clubs are clamoring for a chance to get in next year, and it may grow to be a strong circuit. In St. Louis the team is attracting a lot of attention. It is forging to the front while the other two St. Louis teams are slumping. Naturally it is popular.

* * *

THAT Charley Frank's plan for solving the salary limit problem for minor league clubs—the sliding scale system—voted down by S. I. magnates at the annual meeting last December, will be adopted by the National Association for the 1914 season is the opinion of W. M. Kavanaugh, president of the Southern League, according to a statement in New Orleans last week.

"There isn't a doubt in my mind," Mr. Kavanaugh told a reporter, "that the National Association will adopt Frank's idea at the next meeting in November. It is by far the best suggestion ever advanced, for it not only enables a club to pay a player fair wages, but it insures every league finishing its season.

"Had we been a little earlier with the sliding scale system last fall, it would have been adopted unanimously. Members of the National Association to whom I submitted the arrangement have since written me that it is the only salvation for minor league baseball, as it equalizes matters and gives the smaller town a chance to win a pennant occasionally."

* * *

THIS is grabbed from a St. Louis paper and is published because it sounds the praise of an eminent Georgian:

A USEFUL KID.

When passing 'round the auto carts,
We'd like to say, by jingo,
We've got a youth of brilliant parts
Whose name is Ivey Wingo.

He's got a throwing arm of steel
And that is why, by jingo,
The runners very seldom steal,
When Ivey let his wing go.

CAPABLANCA LEADS.

NEW YORK, July 14.—The fourth round of the chess masters' tournament, which ended yesterday, left Capablanca, the Cuban champion, still in the lead with five games won and none lost, and Kupchick and Marder tied for second place.

TOBACCO HABIT You can conquer it easily in 3 days, improve your health, prolong your life. No more stomach trouble, no foul breath, no heart weakness. Regain manly vigor, calm nerves, clear eyes and superior mental strength. Whether you chew or smoke pipe, cigarettes, cigars, get my interesting Tobacco Book. Worth its weight in gold. Mailed free. E. J. WOODS, 234 Sixth Ave., 746 M., New York, N. Y.

GEORGIAN SPORTS COVERED by EXPERTS

Us Boys

Registered United States Patent Office

Skinny Fell Just at the Wrong Time

KRAZY KAT

Krazy Is a Bear on Geography

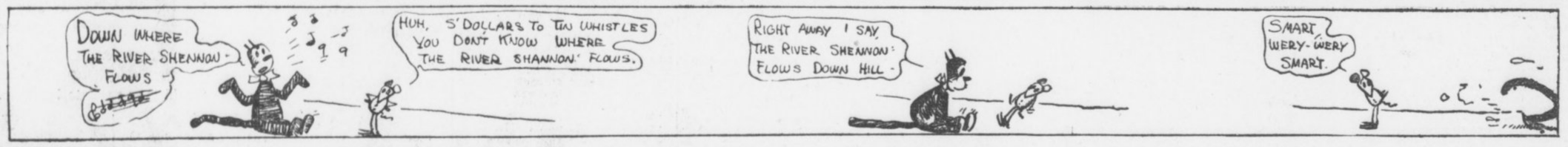

KAVANAUGH MAY SUSPEND DUNN AND W. A. SMITH

UNLESS Bill Smith and Joe Dunn wire a satisfactory explanation by noon to-day of their part in the Umpire Wright row of Monday they will both be indefinitely suspended by President Kavanaugh.

Such was the ultimatum issued by the league president by wire yesterday.

Just what sort of a garbled account of the occurrence Wright sent to Kavanaugh is hard to say. According to Bill Smith, this is the part he played in the affair:

"When the game was over I ran out to get the balls from Wright, and I said to him: 'Every time you umpire one of our games you give us the worst of it. You've been giving us the worst of it all the season. We have trouble every time you work. I don't see why you can't give us a square deal.' Then I got the balls and went to the clubhouse. Of course, Joe Dunn got after him pretty strong. But to say that I encouraged the crowd to go after him isn't true."

Manager Smith charges that Umpire Wright has told various players in the league that he "had it in" for Atlanta.

Manager Smith sent a wire of explanation this morning and believes that the matter will be straightened out.

The suspension of Joe Dunn would be a serious matter at this stage of the game, for Chapman is hardly in shape to catch every game.

RUSSELL GETS KNOCKOUT DECISION OVER J. LORE

NEW ORLEANS, July 14.—Frank C. Russell, of this city, knocked Johnny Lore, of New York, through the ropes in the eleventh round of their scheduled twenty-round fight at McDonoughville yesterday afternoon, and Lore was counted out before he could get back into the ring.

Just as Lore crashed through the ropes and out among the spectators the referee began the count, and before Lore could get back he had reached "ten." He officially accredited Russell with a knockout.

Lore was not in reality knocked out. He would have been able to continue the fight, although Russell had had all the better of it.

JOHNNY COULON WILL TAKE REST UNTIL TURKEY DAY

CHICAGO, ILL., July 14.—Johnny Coulon, the bantam champion, announced last night that he probably would not fight again before Thanksgiving Day. Coulon was in the Presbyterian Hospital for ten days, during which time Bertram W. Sippy, a specialist on stomach troubles, gave the little fighter a careful examination. Johnny has been ordered to take a long rest in Colorado.

RACING STALLION LOST IN ATHENS BARNFIRE

ATHENS, July 14.—Eight horses and one mule perished in the fire here Saturday night that almost totally destroyed the stables of Frank Algood and C. N. Weatherly. Six of the burned horses belonged to the Southern Express Company, one to the Weatherly Company and the mule and a fine stallion racer, worth several hundred dollars to Algood.

Turtles Must Take Awful Brace

Fans Sore Over Team's Slump

MEMPHIS, TENN., July 14.—The Turtles are on the road now, but they get back July 17 for a long stay. Eighteen games on the home lot are scheduled. Ordinarily this would bring joy to the hearts of the local fans, but in view of the fact that the Coleman aggregation has been playing Class C ball for some time, the announcement will probably bring nothing but wrinkles to the brows of the official scorer and the pop boys who will be compelled to witness them.

Unless something is done before that long home series is unreeled the sessions are going to be pathetic. That interest in the Turtles' doings has sagged pitifully was evidenced when a scant 3,000 witnessed the game of Sunday, July 6. If the Turtles can't draw a crowd in a Sabbath game with the league leaders, then it stands to reason that a continuation of poor playing will mean empty benches during the week days.

The situation is distressing, because Memphis is by long odds the best baseball city in the league, despite the claims of Atlanta, Birmingham and Mobile. Given a team that would make a decent and respectable showing and keep its head about the murk of the second division, Memphis would break all attendance records. Last year with a team that finished down in the running Memphis was second in point of attendance.

But enough is enough and too much is a sufficiency, to use some Webber-Fields stuff. Anyway, that's the way the average fan is looking at the situation, and when he craves excitement nowadays he goes out to Overton or to Edgewood Park and watches the amateurs.

* * *

OF course, there are some few baseball enthusiasts who will stick to the last ditch, but even these have about decided that the last ditch is mighty close at hand. A few more exhibitions of loose, indifferent and downright rotten playing is going to sicken even the most ardent enthusiast to the point that he will be compelled to admit that high-class baseball in Memphis is a lost art.

At that, though, there is a chance. The question is, however, have the Turtles any really good games left in them?

If they have the local club will end the season with the balance on the right side of the ledger, for it is not believed that to date there has been any deficit, to say the least.

* * *

LOCAL fans have been loyal to a fault. They have turned out in goodly numbers and they have stuck to the Turtles in fair weather and foul. Then, too, the weather man has been unusually kind to the local management. To date not a single Sunday game has been prevented by rains, and not even a heavy cloud has appeared just before game time to keep hundreds of enthusiasts at home.

All things considered, it's been a lucky season thus far for the cash box, but a decidedly bad one from a simon-pure baseball standard.

A Sunday game means, at a conservative estimate, from $1,500 to $2,500. And last season the club was cheated out of several of these juicy dates right at the start, to say nothing of many week-day games that were prevented during the early part of the year. Thus it is easy to presume that so far the team isn't a loser, but it's now a matter of dollars and cents to the club owners. Either the team must take a brace or be bolstered or a deficit is going to be chalked up, for it's a cinch that the Memphis fan is going to scratch Red Elm off his visiting list if some improvement in the local team is not shown immediately.

* * *

IT has been said and printed often this season that the Turties are unique because they looked so competent when they were winning and so incompetent when they were losing. But is that a fact? Take the box scores and the details of the games unreeled this season and a careful scrutiny will prove that even in their victories the Turties have often shown weakness. That these weaknesses passed unnoticed was due to the fact that a victory covers a multitude of mental and physical errors.

Analyzing the games in which the locals have been returned winner, one arrives at the conclusion that most of these victories have been due more to weaknesses on the part of opposing teams than to the superior strength and ability of the homelings.

Games in which the local aggregation has uncorked a really high-class, brainy and competent brand of the national pastime are exceptions. They could almost be enumerated on the fingers of a one-armed man.

But at that, there is no gainsaying that the Turtles are capable of playing a much better brand of baseball than they do. Why they do not is a question that has been puzzling fans all season. Various and sundry reasons have been given, but the most plausible one seems to be that interest is lacking.

Tuesday Soldiers' Day at Ponce Park

Soldiers' Day at Ponce DeLeon Park, which is set for Tuesday, will be a big day in local military and diamond annals. A special rate on tickets has been made to the soldiers at Fort McPherson and they will be at the game in a body. The Seventeenth Infantry Band will be on hand to furnish music and the Seventeenth ball club will be at the park as guests of the Atlanta ball club, in return for the services lent during the training season as chopping blocks for the Crackers.

It is possible that a double-header will be played Tuesday. Anyhow, it will be ladies' day, which insures a large crowd.

FLYNN GOING EAST TO GET MATCH WITH SMITH

NEW YORK, July 14.—Jim Flynn, the Pueblo fireman, is expected to arrive here the latter part of the week in the roadster in which he started from Denver several weeks ago. Flynn expects to get an engagement with Gunboat Smith so as to decide who is entitled to the highest honors in the white hope division.

When Flynn arrives he will make his headquarters at the cottage of his trainer, Jack Curley, at Sheepshead Bay.

BORTON IS SATISFIED.

JERSEY CITY, N. J., July 14.—Manager Schlafy, of the Jersey City Club of the International League, has received word from First Baseman Borton, recently released by the New York Americans, that he is satisfied with the Skeeters' terms and will report for duty this week.

MOTORCYCLE RIDERS ON TOUR.

HUTCHINSON, KANS., July 14.—Five hundred motorcycle riders, including a division of women riders, started to-day on a tour to the Rocky Mountains. New England, the South, Indiana, Kansas and Nebraska are represented.

Sports and Such

IF ANYONE IN THE National League has any idea of heading the Giants off, this is the time for him to step forward and do it, or forever take the dust of their flying feet.

About one more week at their present rate of progress, and the heading off hereabouts will be no longer good. The grand old National League will be piled up in heaps on either side of the right of way, in the fashion favored by the New Haven passenger coaches after trying to push a freight engine off the track.

Apparently the open season for beating the Giants is about over now. After gazing at them for a few days, you sort of come to the conclusion that while they may drop a game now and then hereafter in the interest of sport, no team will ever get near enough to them to hand them an uneasy feeling again.

* * *

THE STANDING OF THE clubs just now affords much comfort. The nearest and most dangerous competitor is Chicago, and the Giants are now engaged in the everpleasing enterprise of lamming the Cubs all over the lot. As a matter of mere figures, the Phillies are in the dangerous position, but we find it unable to regard the Phillies as dangerous. They are not prone to come from behind. As a team they seemed to be mightily afflicted with what Mr. Clarke, of Pittsburg, calls "artistic temperament" and the less erudite know as a "quitting streak."

Pittsburg, by the way, seems to have taken a new "holt," and the Pirates and the Cubs may contrive to stir up some further interest in the race in the next six weeks, but there is no reason for worry. The Giants are the best hitting club in the league. In fielding, no one we can think of offhand has anything on them. They play the game all the time. Their pitchers—at last—are dependable. And they were lucky in not dropping farther behind when they hit their slump a few weeks ago. A team that is on the job is always lucky, and the Giants are on the job.

* * *

HEINIE ZIMMERMAN is recklessly tipping his mitt on batting. He says that all you have to do is keep your eye on the ball, swing for it at the right time and meet it squarely. That's all there is to it. Now the league will be cluttered up with sluggers.

PIG-HEADEDNESS COSTS "BONE" SPENCER HIS JOB

MEMPHIS, TENN., July 14.—Failure to back up a throw to second base cost Ray Spencer, New Orleans outfielder, his place in the Southern League. Following Saturday's game with Nashville, Manager Frank, it is reported, reprimanded Spencer for his lax playing in the outfield. Said the Dutchman: "Say, you either back up those throws or I'll get someone who can."

Retorted Spencer: "Well, get him, I'm through."

Result: Frank handed the player his walking papers. Spencer left here last night for his home. Bagby will probably be shifted to the outfield, Angemeier going to first.

JACK DILLON TO BATTLE 12 ROUNDS WITH CAPONI

INDIANAPOLIS, IND., July 14.—Jack Dillon, local middleweight star, has signed to meet Tony Caponi for a scheduled twelve-round battle to be staged before the National Sporting Club, of Winnipeg, August 8.

YANK ROOKIE MARRIES.

TERRE HAUTE, IND., July 14.—Third Baseman Pick, recently sold by Terre Haute to the New York Americans, was married to Miss Margaret Hugnet yesterday.

McFarland Ready to Box Ritchie

Agrees to Make 134 for Champ

By Ed W. Smith.

CHICAGO, July 14.—When Willie Ritchie reaches Chicago, ostensibly to rest and renew old acquaintances, he'll find that he has selected a miserable spot, in so far as a resting place is concerned.

There won't be any rest for him, for Packey McFarland, who in the last year has become a bitter ring rival of the lightweight champion, plans to bombard him with all sorts of whys and why nots. What Packey will demand is a match, and the stockyards lightweight asserts he won't give Ritchie a minute's rest until he gets a definite answer.

134 Would Suit Packey.

Ritchie will not be permitted to hide behind the excuse that McFarland isn't a legitimate lightweight. Packey asserts that Willie let down the bars to Rivers and sees no apparent reason why he shouldn't be given a match at 134 pounds ringside, the weight at which Ritchie defended his honors against the Mexican on the Fourth of July. Packey says he is capable of boxing with his full fighting strength at that weight, despite all reports to the contrary, and will back up his assertion with real, cash money.

"Nobody can tell me that I wouldn't draw more money with Ritchie in a championship match than any other lightweight in the country," Packey said to-day. "We could draw a bigger house than if he fought Cross, Britton and Tommy Murphy all in the same day. That's saying quite a mouthful, but it's the truth.

"I have been stalled long enough about a championship match. I'm going to get recognition from Ritchie, who finds a hard time making the lightweight limit, or know the reason why. First I was matched to box Bat Nelson when he held the title. Articles were signed and everything was set. Then Nelson crawled. He refused to box me.

Then Wolgast Dodged Him.

"Then came Wolgast. He managed to escape fighting me with a lot of talk that I couldn't make the weight. We came near being matched a dozen times. The coast promoters were jumping over themselves to land the match, but with the usual result—Wolgast got away.

"With Ritchie it is a different story. He can't yelp about the weight, for he's a big lightweight and was forced to acknowledge it. He and I are in the same boat as regards weight, and if he gets away from me I certainly will be a bewildered Irishman. I honestly can't see how he can sidestep me."

The lightweight champion was due in Chicago to-day, but advised his friends that business had detained him in San Francisco, and that he would be unable to start East before another week.

Taking Life Easy Now.

McFarland is living the life of a person possessing a sprinkling can full of money these days. Packey is burning up the boulevards with his new motor car, taking short trips in the country, and having the time of his life. He says that he will be ready to enter the ring again with the return of cooler weather, and hopes to land a Labor Day match with Ritchie on the coast.

BASEBALL SUMMARY

SOUTHERN LEAGUE.

Games Monday.

Montgomery at Atlanta.
New Orleans at Birmingham.
Mobile at Chattanooga.
Memphis at Nashville.

Standing of the Clubs.

	W.	L.	Pc.		W.	L.	Pc.
Mont...	50	36	.581	B'ham.	42	40	.512
Mobile	52	39	.571	N'ville.	39	46	.459
Atlanta	45	36	.556	M'phis.	39	51	.433
C'no'ga	45	39	.536	N. Or.	29	54	.349

Sunday's Results.

Nashville 4, Mobile 1.
Memphis 5, New Orleans 1.
Memphis 9, New Orleans 2.

AMERICAN LEAGUE.

Games Monday.

Boston at Chicago.
New York at St. Louis.
Washington at Cleveland.
Philadelphia at Detroit.

Standing of the Clubs.

	W.	L.	Pct.		W.	L.	Pct.
Phila.	57	22	.722	Boston	39	39	.500
C'land.	50	32	.610	S Louis	34	53	.391
W'ton.	45	37	.549	Detroit	34	53	.391
Ch'go.	45	39	.536	N. Y.	24	53	.312

Sunday's Results.

Detroit 7-5, Philadelphia 1-4.
Chicago 3, Boston 2.
Washington 5, Cleveland 4.
New York 3, St. Louis 2.

NATIONAL LEAGUE.

Games Monday.

Pittsburg at Boston.
Chicago at Brooklyn.
Cincinnati at New York.
St. Louis at Philadelphia.

Standing of the Clubs.

	W.	L.	Pct.		W.	L.	Pct.
N. Y.	51	24	.680	B'klyn	35	38	.479
Phila.	42	30	.583	Boston	33	42	.434
Ch'go	42	37	.532	St. L.	32	46	.410
Pitts.	39	38	.506	Cin'ti	31	49	.388

Sunday's Results.

No games scheduled.

SOUTH ATLANTIC LEAGUE.

Games Monday.

Savannah at Albany.
Jacksonville at Charleston.
Macon at Columbus.

Standing of the Clubs.

	W.	L.	Pc.		W.	L.	Pc.
Savann.	9	6	.600	Macon...	8	8	.500
Columb.	9	6	.600	Chas'n	7	9	.437
J'ville...	9	7	.563	Albany	5	11	.313

Sunday's Results.

No games scheduled.

EMPIRE STATE LEAGUE.

Games Monday.

Waycross at Americus.
Cordele at Valdosta.
Thomasville at Brunswick.

Standing of the Clubs.

	W.	L.	Pc.		W.	L.	Pc.
Cordele.	8	5	.615	Valdosta	6	6	.500
Brunsw.	7	5	.583	Ameri...	6	7	.462
Thomas	6	6	.500	W'cross	4	8	.333

Sunday's Results.

No games scheduled.

GEORGIA-ALABAMA LEAGUE.

Games Monday.

Anniston at Gadsden.
Opelika at Talladega.
LaGrange at Newnan.

Standing of the Clubs.

	W.	L.	Pct.		W.	L.	Pct.
Opelika	32	29	.525	L'G'ge.	30	30	.500
G'den.	31	28	.525	N'nan.	29	30	.492
T'dega.	30	29	.508	An'ton.	27	33	.450

Sunday's Results.

No games scheduled.

American Association.

Louisville 3-2, St. Paul 0-0.
Minneapolis 6-1, Toledo 4-0.
Columbus 6, Kansas City 4.
Milwaukee 3-1, Indianapolis 1-2.

Federal League.

St. Louis 6-5, Kansas City 0-4.
Cleveland 3-1, Indianapolis 0-6.

RACES TUESDAY LOOK BEST OF YEAR AT DROME

TUESDAY NIGHT looks like the big night of the year at the Atlanta Motordrome.

The postponed Cracker Stakes will be run off, with Bill Smith as starter and with the star distance men at the track competing for the big prize in a seven-mile final.

The racing ought to be the most sensational of the season. The seven-mile event will inevitably be a thriller. Seven miles is a terrific distance for a motorcycle race on a short track. If the local saucer were a mile track, it would be possible to hold long races. But the strain of circling a quarter-mile oval is so tremendous that riders can not stand up under much of it. Long races on short tracks mean spills and assorted varieties of excitement.

The Motordrome Purse should be above the average. Jock McNeil has had a lot of time to get his J. A. P. patched up again, and he believes it is spavin-proof now. Graves has been working steadily to speed up his new Excelsior and has it about right now. These two will give "Tex" Richards the speed experience of his life.

In case of rain Tuesday night the races will be postponed until Wednesday.

Texas League.

Houston 3, Beaumont 1.
Waco 2, Dallas 0.
Galveston 17, San Antonio 6.
Austin 3, Fort Worth 1.

International League.

Jersey City 5, Providence 0.
Toronto 4-2, Montreal 3-3.
Baltimore 5, Newark 0.

Cotton States League.

Pensacola 3, Jackson 2.
Columbus 1-2, Clarksdale 0-17.

MORPHINE
Opium, Whiskey and Drug Habits treated at Home or at Sanitarium. Book on subject Free. DR. B. M. WOOLLEY, 24-N, Vinson Sanitarium, Atlanta, Georgia.

DON'T SCRATCH
If you only knew how quickly and easily Tetterine cures eczema, even where everything else fails, you wouldn't suffer and scratch.
Tetterine Cures Eczema
Read what Mrs. Thomas Thompson, Clarksville, Ga., says:
I suffered fifteen years with tormenting eczema. Had the best doctors, but nothing did me any good until I got Tetterine. It cured me. I am so thankful.
Ringworm, ground itch, itching piles and other skin troubles yield as readily. Get it today—Tetterine.
50c at druggists, or by mail.
SHUPTRINE CO., SAVANNAH, GA.

MONEY
LOANED TO SALARIED MEN AT LAWFUL RATES
ON PROMISSORY NOTES
Without Endorsement
Without Collateral Security
Without Real Estate Security
NATIONAL DISCOUNT CO.
1211-12 Fourth National Bank Bldg.

LOCAL FIGHT FANS MAY BE BUNKED AGAIN

Little Chance of White-Abel Go, Carded for Friday Night, Being a Success.

By W. S. Farnsworth.

CHARLEY WHITE, who is scheduled to fight Jake Abel at the Auditorium - Armory Friday night, was billed by the promoter to arrive in Atlanta this morning.

He hasn't arrived.

Abel, according to the promoter, was to have arrived this morning.

He hasn't arrived.

According to the promoter there will be three ten-round fights Friday night. Abel is to meet White in the final bout. In the others, Young may hook up with Charley Lee, while Eddie Hanlon may meet Terry Nelson.

According to the promoter the show will be staged under the auspices of the Fifth Regiment Band. Said band needs new uniforms.

We hope they get them.

However, the promoter who is staging the bouts "for the band" Friday night is the same promoter who has bunked Atlanta fight fans time and again.

He is the promoter who staged the two fake fights that Carl Morris participated in here. He is the promoter, who swore right up to the minute the Young Saylor-Joe Thomas fight was to start that Saylor was in town, and then substituted a rank third-rater, Yankee Schwartz.

He is the promoter who allowed the Abe Attell-Benny Kauffmann fight to go eight rounds. His referee, at the suggestion of the police, had the good judgment to stop this fake at the end of the eighth.

But this same promoter did not give the fans back their money. And he didn't pay Attell the $750 guarantee.

This same promoter declared to the newspapers in Atlanta that Attell had faked, in his opinion.

Yet he wired to Bat Masterson, of The Morning Telegraph, in New York, as follows:

Attell-Kauffmann bout here tonight was stopped by police because Kauffmann refused to fight Attell back. It was a one-man fight, Attell trying to fight and Kauffmann covering up. It was plainly no fault of Attell's.

* * *

THIS promoter has guaranteed Nate Lewis, manager of White, two round-trip tickets and $400. White will not enter the ring until he gets the $400.

He has promised Kid Young $60, and Young will not get into the ring until he has received the $60.

He has promised Terry Nelson $60, and Nelson will not get into the ring until he has received the $60.

Also, unless Abe Attell is paid the $750 this promoter owes him, the ex-champion will, undoubtedly, attach the gate receipts for the money owed him for his fake fight, which said promoter, under his signature, declared was no fake.

And unless all this money is in the house, there will be no fight, and those who will have purchased their tickets in advance will gain nothing.

The fighting game is in a bad way in Atlanta. It is likely to be killed forever if the show scheduled for Friday night turns out to be a fiasco.

O'TOOLE READY IN 5 WEEKS.

PITTSBURG, PA., July 14.—Marty O'Toole, the $22,500 Pirate pitcher, who was operated on a week ago for appendicitis, will be able to play ball in five weeks, according to a statement issued to-day. It was at first feared that he would be out of the game for the remainder of the season, but his exceptional constitution is bringing him around.

AUTO TOURISTS IN DENVER.

DENVER, July 14.—Indiana tourists to the Pacific Coast, traveling in machines of their own make, reached Denver Saturday afternoon on schedule time. The day's trip was made over the worst roads encountered so far. Governor Ammons welcomed the Hoosiers. The party leaves tonight, when it will start for Hot Sulphur Springs.

CUBAN LEADS CHESS TOURNEY.

NEW YORK, July 14.—Capabianca, the Cuban chess champion, leads the Rice tourney with five games won. Mardas and Kupchik are tied for second place, with three games each.

M'DOUGALL SETS NEW MARK.

NEWARK, N. J., July 14.—Donald McDougall, of the New York A. C., won the three-mile open amateur bicycle race at the Velodrome yesterday in 5:56 3-5, creating a new world's record.

BLOCK JOINS SHORE LEAGUE.

MILWAUKEE, WIS., July 14.—Catcher Jimmy Block, suspended by the Milwaukee club, to-day signed to play first base for the local club in the Lake Shore League.

How is Business?

A small ad in the Business Guide of the "Want Ad" Section will build up your trade. It points the way to your place. How many people know what your business is and where it is located?

GEORGIAN SPORTS COVERED by EXPERTS

Jeff Has His Picture Taken Without Posing :: :: :: :: :: By 'Bud' Fisher

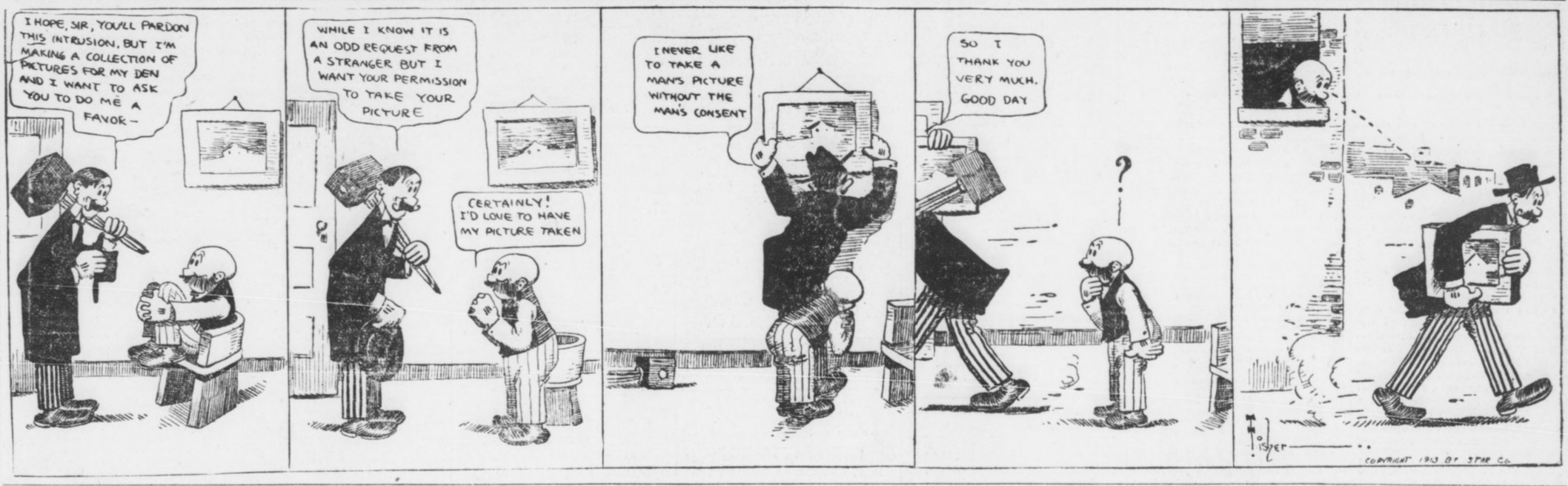

Polly and Her Pals

Copyright, 1913, International News Service.

Visitors Are Always Perfectly Welcome, of Course

MANAGERIAL JOB CAUSES EVERS TO JOIN WORRY CLUB

By Davenport.

CHICAGO, July 14.—"What does it mean to a ball player to assume the responsibilities of the managership of a ball club?"

This very pointed interrogation was put up directly to Johnny Evers, present leader of the Cubs.

"It means a lot of worry," said John, and the expression on the Trojan's face as he gave vent to the words more than told the story.

Being simply a ball player, one who is told what to do and when to do it, is fine business, particularly if one is able to do as he is told the proper time, but jumping from that position to one where it becomes necessary to give the orders and know just when and where a thing should be done and by whom, is a different matter

Evers a Changed Man.

Evers' face is a veritable scoreboard. Glance at it after a game that the Cubs have won, and you can almost read the score. There is a smile playing about his countenance that tells the tale more plainly than the tape.

If, however, the Cubs have lost, the worried expression on John's face tells the tale more plainly than figures.

The manager-ship of the Cubs has made a changed man of Evers. He is restless and continually worried. He sleeps but little nights, smokes almost incessantly, and is simply a bundle of quivering nerves.

This is true with practically all of the new managers in the National League, with the exception, perhaps, of Joe Tinker.

Here is one boss who is taking things as they come, living an easy, simple life, and is always looking on the bright side.

Makes Pals of His Men.

Joe makes companions of his men. If one of the Reds makes a rank bobble Joe has little to say about it on the field.

Evers pursues a different method. If the pitcher seems to be going bad, John walks in from his path at second and tells the delinquent that it is time for him to either smoke up or get out. Opinion differs as to the advisability of this method, but John seems to be getting results, while Joe's club is still down in the rut.

Miller Huggins is another upon whom the managerial duties have weighed heavily. When the season opened Huggins was one of the most pleasant, affable little fellows one would care to meet.

The Cards started off like a bunch of two-year-olds, and Miller could see nothing but the silver lining, but as the season waxed stronger the Cards slumped and the cloud lost its glittering lining. Huggins rapidly lost that cussing disposition and is now fighting every inch of the way.

MEYERS TRIED NEW PLAY ON EBBETS FIELD

By Sam Crane.

NEW YORK, July 14.—Chief Meyers tried for a play recently in the Giants-Dodgers series over at Ebbets Field that has splendid possibilities. It is not at all likely, though, that the Chief's original conception will be followed to such an extent that the present style of playing baseball will be revolutionized. But, still, the Chief is entitled to great credit for his originality.

I have seen players back up their own wild throws, and once saw Dan O'Leary chase a ball he threw over a grandstand and nail the batter at the plate, but the latter sprung as big a charley horse in one of his legs as Dan was laboring under in his head, but when a catcher runs down into deep right field and with a chance to return the ball to the plate in time to nail the batter at the position the catcher just vacated, then I am sure there is nothing new in baseball.

This is exactly what Chief Meyers did.

Meyers Chases Ball.

In the fifth inning of one of the games Miller, of the Dodgers, splashed a slow roller along the third base line. Shafer got the ball and whipepd it to Merkle like a shot. The runner and the ball got to first at about the same instant, and Merkle, having no chance to catch the ball, it went out into foul ground and caromed off the low concrete wall toward Burns, who was playing right field. Meyers anticipated the play as if by second sight, and as the ball whistled by Merkle, the Chief was seen dashing madly past first, chasing the speeding pellet for dear life. He had nearly reached it, too, when Burns picked it up and by a great heave to Fletcher smothered Miller at third.

Chance for Rare Play.

Now, it would have been the easiest play in the world for Meyers to have got the ball, and if Miller had kept on home to have pinched him at the plate by ten feet or more.

If that play had been pulled off it would surely have been the strangest ever made on the ball field, and the Chief would have been the most talked of and written about player in the country.

It was as startlingly thrilling an attempt at backing up as I ever witnessed, and the Chief rather showed up some of his speedy fellow players who pride themselves on their sprinting and cast good-natured slurs at the Chief's running powers.

TWIRLER IS RELEASED.

KEOKUK, July 14.—Manager Manush has given Pitcher Winnie French his release.

RINGSIDE NOTES

Charley White, the clever Chicago boxer, has signed to meet Freddie Welch in a twelve-round bout at Butte, Mont., on the night of August 2. This will be White's first important fight since he was defeated by Jack Britton at New Orleans, July 4.

* * *

Kid Williams and Charley Le Doux, two slugging bantams, will battle at Los Angeles on Tuesday in a scheduled twenty-round fray. Both these boys are scrappers of the Battling Nelson type and should put up a merry mill.

* * *

Friends of Leach Cross state that in his recent fight with Bud Anderson, followers of the latter lost over $50,000. This sounds well at a long distance.

* * *

After his beating at the hands of Frank Klaus in Boston recently, Jimmy Gardner, the Lowell middleweight, told his camp followers that he was through with the fighting game forever.

* * *

Joe Rivers indignantly denies that he quit in his bout with Willie Ritchie and he is confident that he can trim the champion if given another chance. He also expresses a desire to try out Leach Cross.

* * *

While Charley Ledoux, the little French fighter, has many admirers on the coast, few of them are backing him in his coming fight with Kid Williams.

* * *

Matty Baldwin, the veteran lightweight, is the latest to seek a match with Leach Cross. Although Matty is an old-timer at the boxing game, he is without a doubt one of the toughest 133-pounders before the public to-day. He holds a twenty-round victory over Willie Ritchie, the present title holder.

* * *

Kid Duke, local bantamweight, is carrying around a decorated optic and several other scars. Duke clashed with Kid Brooks in an exhibition bout the other night, but says the mill turned out to be a regular scrap before the boys had been boxing many minutes. "You ought to see the other fellow," wails Mr Duke.

* * *

Young Saylor's press agent is on the job again. Said press agent informs us of the fact that hereafter Ray Bronson is to handle the Hoosier lightweight. Bronson writes that he is going to take Saylor to the coast, where he hopes to sign his protege for battles with some of the star boys out West.

* * *

Johnny Coulon has been ordered to take a long rest in Colorado. This means that it will be some time before the champion will be able to don the padded mitts again.

* * *

Steve Ketchel, the Chicago lightweight, has been matched to meet Sammy Trott, of Columbus, in a twelve-round set-to at Winnipeg on August 6. The boys agreed to weigh 133 pounds at 3 o'clock.

* * *

Jimmy Murphy, who stopped Danny Goodman at Terre Haute, Ind., on July 4, has been matched to meet Mickey Sheridan at Indianapolis, Ind., on August 7. The weight will be 135 pounds ringside.

* * *

Someone gave "Knockout" Brown an automobile to play with the other day and Dany Morgan's pet at once started to "feel it out." The judge simply said "$25." Rather than go to jail Brown paid the fine.

* * *

Willie Ritchie contemplates a trip to Europe. The lightweight champion is evidently bent on making the most of the opportunity to combine pleasure with business.

* * *

According to physicians, Bud Anderson's condition, while not really critical, is due to the punishment inflicted by Leach Cross in their fight on July 4. Again will be heard the howl against the kidney punch.

FODDER FOR FANS

Pitcher Carroll Brown of the Athletics gave 15 pases on balls in the game against the Tigers Saturday. Just after the contest he received a telegram saying: "Mother and child doing well," then his friends knew why he was nervous.

* * *

Third Baseman Zeider of the Yankees may be out of the game for the balance of the season. Zeider was sent to a hospital in St. Louis suffering from a spiked foot which threatens to develop blood poisoning.

* * *

The magnates in the big leagues are secretly worrying over the success of the new Federal League, the new Western outlaw, which is struggling for existence in St. Louis, Chicago, Cleveland, Pittsburg, Kansas City, Indianapolis and other cities.

* * *

Sunday was a day of rest in the National League, no games being scheduled.

* * *

President Ban Johnson, of the American League, and other baseball magnates arrived in New York to-day to attend the flag-raising at Ebbetts' Field, Brooklyn, to-morrow.

* * *

Practically all of the major league managers, except Johnny Evers, of the Chicago Cubs, concede the National League pennant to the Giants.

Four of the five American League games yesterday were won and lost by the narow margin of one run.

* * *

The Brooklyn Dodgers have now dropped ten straight games.

* * *

The Giants ahve eight games to play this week. Double-headers with the Cardinals are booked for Thursday and Friday.

* * *

Manager Chance, of the New York Americans, is said to be negotiating for the purchase of Shortstop Bobby Wallace, of the St. Louis Browns.

* * *

"Joe" Boehling, of the Senators, is one of the sensations of the season. He has wone nine games and lost none.

* * *

The Giants are leading the National leaguers by six games and the Athletics the American league by nine games.

* * *

In a signed article in a New York newspaper to-day Christy Mathewson, the Giants' pitcher, predicted that the New Yorks would not only win the National League pennant, but the world's championship as well.

* * *

It is reported that George Stovall, manager of the St. Louis Americans, will manager the Toledo team in the American Association next year.

JAKE STAHL MAY NOT BE ABLE TO PLAY THIS YEAR

ST. LOUIS, MO., July 14.—Jake Stahl is directing his Red Sox team from the rathskeller, attired in his citizens' clothes. He isn't in uniform because the injured leg which has kept him out of the game all season, hasn't fully mended. It is said that Stahl may not be able to play at all this season.

It has been Stahl's failure to play that has had a deal to do with the Red Sox slump this season, after having won the world's championship from the Giants last fall. Stahl was one of the team's best hit-makers a year ago, when they finished in front of the American League field. While Stahl's absence has had its ill effect on the team—

Tim Murnane, the old-time pitcher and now a baseball writer in Boston, says the failure of Joe Wood to pitch up to his 1912 form was the real cause of the Sox's slump.

* * *

"WOOD sprained his thumb in the early part of the season and couldn't get going right," said Murnane. "In fact, he isn't right just yet, as the sprain won't permit him getting the proper grip on the ball.

"Stahl and Wood were of great value to the team a year ago, but the club has figured in hard luck in other ways this year. At different times Larry Gardner, Wagner and Lewis has been out of the line-up because of injuries or other causes.

"Buck O'Brien was sold to the White Sox at a good figure. He's not a poor pitcher, by any means, but was permitted to go because he just couldn't win for the Boston team. His record with the Red Sox this season was something like three victories and eight losses. He should prove a good man for Callahan."

* * *

THE Red Sox are hopeful that something will happen to enable them to again represent the American League in the world's series. But they are making no wagers that they will again cut in on the spoils.

They realize that the present lead of the Athletics of Philadelphia is almost too great to overcome at this stage of the campaign. It would be different if the Mackmen were composed of young players who might crack in the excitement of the struggle, but inasmuch as Mack is chaperoning a troupe of veterans who have twice been through the world's series grind, there is little chance of the Elephants chucking it up.

BOXER'S ARM IS MENDED.

CHICAGO, July 14.—Labe Safro, a Minneapolis welterweight boxer, is in Chicago after a visit to Youngstown, Ohio, where "Bonesetter" Reese mended a kink in his elbow. Safro hurt his arm while training last December.

BANTAMS CLASH IN LONG GO ON COAST TUESDAY

By Harry Gilmore, Jr.

LOS ANGELES, July 14.—With the French champion, LeDoux, and Johnny Williams, the Baltimore scrapper, as McCarey's headliners for the Vernon attraction tomorrow night, fistic patrons are promised one of the best bantamweight matches that has been staged here. It seems an absolute certainty that with both these strong, rugged, hard-hitting little fellows thrown together the battle will be most satisfactory as a simon-pure slugfest. Both boxers are of comparatively similar styles, but the husky Baltimore lad leads his opponent a long way in point of cleverness and ring generalship.

Are Evenly Matched.

LeDoux and Williams are almost exact counterparts in size and physical make-up. Johnny is the more perfectly developed boy and knows how to utilize his strength to better advantage, although Frenchy is apparently as sturdy in the ring as is his opponent. They both slug from gong to gong. With two principals fighting this style directly onto the other, and both boxers being the game, courageous youngsters they have shown themselves to be, there is bound to be a hard and interesting battle while it lasts.

Little LeDoux was seen here with Eddie Campi, and though sadly outclassed in cleverness, he created a most favorable impression with fight followers because he is one of those ever-trying and vicious mixers that creates fight for the spectators. Against Williams he should find the task an easier one to execute his swinging wallops and superfluous energy, which went so amiss against the elusive Frisco bantam. Williams is not nearly so clever and shifty on his feet as Campi, and may be caught in range of the Frenchman's punches with surprising regularity.

Each a Hard Hitter.

As concerns their respective hitting ability, there is little to choose between them. If anything, I fancy Le. Doux is the more dangerous and a harder puncher.

Basing my judgment entirely upon their respective twenty-round battles with Eddie Campi, Williams has the class and I believe he will win this match in a rather decisive manner.

Big Reduction IN Dental Work

GOOD WORK means more practice and lower prices.

We have reduced our prices on all Dental work, but the quality of our work remains the same.

Gold Crowns $3.00

Bridge Work $3.00

Set of Teeth Best That Money Can Buy $5.00

We Use the Best Methods of Painless Dentistry

Atlanta Dental Parlors

Cor. Peachtree & Decatur Sts.

Entrance 19 1-2 Peachtree St.

FORSYTH Matinee To-day To-night at 8:30

KEITH VAUDEVILLE
VALERIE BERGERE & CO.
METROPOLITAN MINSTRELS
BRITT WOOD—LES DOUGETS
AND OTHERS

Next Week CONROY And His MODELS

GROCERS DAY
BASEBALL PARK
Montgomery vs. Atlanta
Wednesday, July 16th
Buy Your Ticket of Your Grocer

MOTOR RACES
TUESDAY, JULY 15TH
8:15 P. M.

AMERICAN LIFE INTEREST FUND IS HELD UP

Court Grants Restraining Order to Stockholders Who Have Filed Receivership Suits

Following the filing of two receivership suits against the American Life and Annuity Company, Judge Ellis issued an order Friday restraining officials of the company from making payment on the interest of income certificates.

Pope M. Brown, defeated candidate for Governor in the last campaign, is president of the company. N. G. Parker, Horace Sandiford and T. K Bowles filed the suits as certificate holders. July 14 was set for a hearing.

Bowles was secretary of the company until November, when he was succeeded by Parker, who himself resigned Thursday. General Manager W. R. Taylor asserts that the company is in good financial condition and has assets of more than $100,000 over its liabilities. He said the report of Deputy Insurance Commissioner Copeland, made June 15, showed liabilities of $88,662.21 against assets of $189,084.37.

The suits charge that the company has taken in $441,000 in the last three years on income certificates alone, and that it has other sources of revenue. The assets are placed at $135,000. It is charged that the company has threatened to pay $12,000 interest on income certificates July 15, and that it has no funds with which to do so.

The American Life and Annuity Company was organized at McRae, Ga., three years ago. It has been regarded as one of the most successful of Georgia companies.

ATTORNEYS PASS LIE AND BLOWS IN MACON

Solicitor General Ross and Lawyer Harris Clash Over Trial of Vice Cases.

MACON, July 12.—Attorney Jesse C. Harris brought about a sudden adjournment of the special criminal session of the Bibb Superior Court yesterday afternoon by calling Solicitor John P. Ross a liar and striking him in the face in the courtroom. Harris was fined $50 for contempt of court and also censured by Judge Mathews for his conduct.

Harris represented fifteen women of the restricted district who are charged with operating disorderly houses. In moving for a continuance of these cases, he declared that Solicitor Ross would not call the cases represented by any other lawyers, but was seeking solely to prosecute those represented by him (Harris).

"That's a falsehood, your honor," interposed the Solicitor.

"You're a liar," shouted Attorney Harris, striking the Solicitor in the face.

Deputies seized both men immediately.

"He's a dirty little scoundrel; let me hit him once," shouted Solicitor Ross, but was restrained.

Judge Mathews held that the jury was prejudiced in the matter of trying any of the defendants represented by Harris, and as Solicitor Ross refused to call any other cases, though stating that he was prepared for trial in all of them, the court was adjourned for the term and all parties discharged. The Solicitor stated that Harris represented all of the prominent defendants, and that he did not propose to try the lesser and weaker defendants first. "There are 'stars' of varying magnitude in Tybee (the vice district) as well as in glory," he said.

LEGAL NOTICES.

IN THE DISTRICT COURT OF THE UNITED STATES, FOR THE NORTHERN DISTRICT OF OHIO, IN EQUITY.

Continental and Commercial National Bank vs. Searchlight Gas Company. No. 170.

Public notice is hereby given that, pursuant to a decree entered in the above entitled cause on the 11th day of June, A. D. 1913, and pursuant to the ancillary decree entered on the —— day of ——, 1913, in the District Court of the United States, for the Northern District of Georgia, all of the assets of the Searchlight Gas Company in the possession and control of the undersigned, as receiver of said Searchlight Gas Company, except cash in bank, will be sold at public sale at the premises of the Searchlight Gas Company, at Warren, Ohio, at 12 o'clock noon on the 14th day of August, A. D. 1913. Said sale will be made subject to the following terms and conditions, as provided for in said decree and said ancillary decree:

The successful bidder shall pay to the undersigned receiver at the time of such sale the sum of five thousand dollars ($5,000) on account of his bid, in a certified check, payable to the order of the undersigned, and the balance shall be paid immediately upon confirmation of the sale by the court, and if the bidder shall fail to make good his bid upon its acceptance by the undersigned, or shall fail to comply with the terms of purchase, then such sum shall be forfeited as a penalty for such failure; such sale shall be subject to confirmation by the court, and if the court shall not confirm the sale, for which the deposit has been made, such deposit shall be returned to the bidder, and the court reserves the right to resell the property upon such notice as the court directs.

The purchaser shall be entitled to a conveyance and delivery of the property within ten (10) days after the confirmation of the sale, and a report of the sale shall be made to the court within thirty (30) days from the date of the sale.

A summary of the property and articles to be sold, based upon the last inventory and appraisement of the undersigned, is as follows:

(a) The following described real estate, together with all buildings, improvements, plant and equipment connected therewith, located in the city of Warren, County of Trumbull, and State of Ohio, inventoried as of June 1, 1913, at $8,297.70:

Beginning at an iron pin in the easterly property line of the Erie Railroad, Mahoning division, said pin being the northwesterly corner of land of the Warren Board of Trade tract so called; also, said pin being the southerly corner of St. Marys Cemetery, thence north 56 degrees 2½ minutes east eight hundred and forty-seven and two tenths (847.2) feet along southerly boundary of cemetery to an iron gas pipe on the westerly boundary of a forty (40) foot highway, running parallel to the Baltimore and Ohio Railroad, P., F. and F. division, thence south 6 degrees 26¾ minutes east along said highway, two hundred and twenty-five and five-tenths (225.5) feet to an iron gas pipe; thence south 56 degrees 2½ minutes west seven hundred and sixty-five and nine-tenths (765.9) feet along a line parallel to the northwesterly boundary and two hundred (200) feet therefrom, at right angles to an iron gas pipe in the easterly boundary of said Erie Railroad, Mahoning division; thence north 27 degrees 26¼ minutes west along said Erie Railroad property line, two hundred and one and three-tenths (201.3) feet to the place of beginning. Reserving a strip of twenty feet in width along Erie Railroad to be used for highway and switch purposes.

Said parcel containing three and thirty-five one hundredths (3.35) acres of land.

(b) The following described real estate, together with all buildings, improvements, plant and equipment connected therewith, located in the City of Canton, County of Norfolk, and State of Massachusetts, inventoried as of June 1, 1913, at $7,500:

Beginning at the northwesterly corner of land of Frederick P. Drake at a corner of walls, thence running westerly by land of said Drake, about 269 feet to a stake and land of Sarah J. Conant; thence northerly 36 minutes east by land of said Conant, 266.60 feet to a stake and land of Larra E. Wentworth; thence northeasterly on the wall by land of said Wentworth, about 450 feet to a stake and land of Alanson B. Bullock; thence southerly by land of said Bullock, land of Elizabeth Holway, and land of Jonathan Linfield, about 240 feet to a stake; thence easterly and southerly by land of said Linfield to a stake in the northerly line of Shepard Street; thence southerly across Shepard Street; thence southerly 3 degrees 30 minutes west by land of Herbert T. Seavey, about 450 feet to a stake on the bank of the brook; thence north 83 degrees 30 minutes west on the northerly side of the brook, and crossing the "division dam" 5 chains 14 links to a corner near the center of the brook; thence northerly 2 degrees 30 minutes east by land now or formerly of one Shepard, and crossing Shepard Street, 5 chains 31 links to the end of a wall; thence northerly 5 degrees east by land of said Drake, 2 chains 59 links to the point of beginning, containing seven and one-half acres more or less.

Specially excepting and reserving all rights of the public in said Shepard Street, including all benefits arising by virtue of an agreement for the division of the waters of Massapog Brook, duly recorded in book 182, page 317.

(c) Two certain leasehold interests of lots 4, 5 and 8 in the County of Cook, Illinois, according to the unrecorded plat of Oscar Baur of that tract of land lying north of the west fork of the Chicago River and within the east half of the west half of the northeast quarter of Section 35, Township 39, Range 13, lying and being near the intersection of Homan Avenue and Thirty-first Street in the city of Chicago, county aforesaid, together with all rights and interests of The Searchlight Gas Company in and to all buildings and improvements thereon inventoried as of June 1, 1913, at $14,460.

(d) Leasehold interest in the premises in the County of Bexar, Texas, described as follows:

About 200 feet south of the south line of the property known as the Crest Home addition in said property, thence in an easterly direction about 400 feet to a drain or small ditch running diagonally to the property of the Hot Well Development Company, thence in a southwesterly direction along said drain to the San Juan Road aforesaid, thence along said San Juan Road to the place of beginning, together with the buildings and improvements thereon, inventoried as of June 1, 1913, at $1,100.

(e) The leasehold interest of the premises known and described as the easterly one-half of lot 8 in block 17 of Regent's addition to Minneapolis, Hennepin County, Minnesota, together with the interests and rights of The Searchlight Gas Company in and to the buildings and improvements thereon and inventoried as of June 1, 1913, at $2,679.02.

(f) The south half of the northwest quarter of Section 12, Township 146, north of Range 38, west of the principal meridians and situated in the County of Clearwater, State of Minnesota, and inventoried as of June 1, 1913, at $1,386.10.

(g) Entire stock of tanks for automobiles, motorcycles and welding purposes, inventoried as of June 1, 1913, at $162,341.10.

(h) Entire stock of accessories, consisting chiefly of bands, connections, valves, gauges, etc., inventoried as of June 1, 1913, at $31,495.37.

(i) Furniture and fixtures, located at the various places hereinafter described, inventoried as of June 1, 1913, at $8,290.05.

(j) Entire plant and equipment, consisting of tools, implements, machinery, etc., inventoried as of June 1, 1913, at $58,461.47.

(k) One automobile, located at Chicago, Illinois, inventoried as of June 1, 1913, at $1,112.

(l) Eleven motor trucks, inventoried as of June 1, 1913, at $19,607.50.

(m) Accounts receivable for sales actually made, inventoried as of June 1, 1913, at $88,306.14.

(n) Accounts receivable for material on consignment, inventoried as of June 1, 1913, at $43,715.10.

All of the above described property is located at Warren, Ohio; Chicago, Illinois; Indianapolis, Indiana; Detroit, Michigan; Minneapolis, Minnesota; Clearwater, Minnesota; Portland, Oregon; Cleveland, Ohio; New York city, New York; Syracuse, New York; Buffalo, New York; Kansas City, Missouri; Dallas, Texas; San Antonio, Texas; Atlanta, Georgia; Jacksonville, Florida; Toronto, Canada; Boston, Massachusetts; Canton, Massachusetts, and Camden, New Jersey.

Any changes in the amount of tanks, merchandise, accessories or other material, or in the amount of the accounts receivable, from the above inventory, will be announced at the date of the sale, and at the settlement between the successful bidder and the undersigned, receiver, the successful bidder shall be required to pay an additional sum for any merchandise, accessories or materials then on hand in excess of the amount announced at the sale, equal to the additional value at which such merchandise, accessories or materials are carried on the books of the receiver, and also an amount equal to the face of any additional accounts and notes, and, likewise, if the merchandise, accessories or material or the accounts receivable, or notes on hand at the time of the settlement, are less than the amount thereof announced at the sale, the purchaser shall be entitled to a credit on final settlement equal to the diminished amount of such notes or accounts receivable, and equal to the price at which such merchandise may then be carried on the books of the receiver.

A detailed inventory of all of the above-named assets, both real and personal, and of the amount thereof located at each of the above-named places, and a copy of the decree authorizing this sale, above referred to, may be seen at the offices of the undersigned receiver, at room 1016, Karpen Building, Chicago, Illinois.

For a more particular description of the property to be sold, and the terms and conditions of the sale, reference is hereby made to the decree entered by the District Court of the United States for the Northern District of Ohio, in the above entitled cause on the 11th day of June, 1913.

HORACE B. PEARSON,
Receiver Searchlight Gas Company, Karpen Building, Chicago, Illinois.
CALFEE & FOGG, Williamson Building, Cleveland, Ohio;
ROBERT C. & PHILIP H. ALSTON, Atlanta, Ga., Attorneys for Receiver. 7-12-1

Want Anything?

TELEPHONE
Main Atlanta 8000

Telephone clerk will take your ad, and, if requested, assist you in wording, or will write the ad for you—that's his business. He will also make it as brief as possible to obtain the results desired. In order to accommodate customers accounts will be opened by phone, but you will make payments promptly after publication or when bills are presented by mail.

Classified Advertising Rates:

1 insertion	10c a line
3 insertion	6c a line
7 insertions	5c a line
30 insertions	4½c a line
90 insertions	4c a line

No advertisements taken for less than two lines. Seven words make a line.

To protect your interests as well as ours, an order to discontinue an ad will not be accepted over the phone. Please make order to discontinue in writing.

TELEPHONE
Both Phones 8000

LITTLE ADS THAT BRING BIG RESULTS

RAILWAY SCHEDULES.

SOUTHERN RAILWAY.
"PREMIER CARRIER OF THE "SOUTH."

ARRIVAL AND DEPARTURE OF PASSENGER TRAINS, ATLANTA.

The following schedule figures are published only as information, and are not guaranteed.

No.	Arrive From—		No.	Depart To—	
36	Birmingh'm	12:01 am	36	New York	12:15 am
35	New York	5:00 am	20	Columbus	5:20 am
13	Jacksonville	5:30 am	13	Cincinnati	5:40 am
43	Washington	5:25 am	32	Fort Valley	5:30 am
12	Shreveport	6:30 am	35	Birmingh'm	5:50 am
16	Heflin	8:20 am	7	Chattn'ga	6:40 am
29	New York	11:15 am	12	Richmond	6:55 am
8	Chatn'ga	10:35 am	23	Kansas City	7:00 am
7	Macon	10:40 am	16	Brunswick	7:45 am
17	Fort Valley	10:45 am	29	Birmingh'm	11:30 -
21	Columbus	10:50 am	38	New York	11:01 am
6	Cincinnati	11:10 am	40	Charlotte	12:00 n'n
29	Columbus	1:40 pm	6	Macon	12:20 pm
30	Birmingh'm	2:30 pm	30	Columbus	12:30 pm
40	Birmingh'm	12:40 pm	30	New York	2:45 pm
39	Charlotte	3:55 pm	15	Chattn'ga	3:00 pm
5	Macon	4:00 pm	39	Birmingh'm	4:10 pm
37	New York	5:00 pm	18	Toccoa	4:30 pm
15	Brunswick	7:50 pm	22	Columbus	5:10 pm
11	Richmond	8:20 pm	5	Cincinnati	5:10 pm
24	Kansas City	9:20 pm	23	Fort Valley	5:20 pm
16	Chatn'ga	9:35 pm	25	Heflin	5:45 pm
19	Columbus	10:20 pm	10	Macon	5:30 pm
31	Fort Valley	10:25 pm	44	Washington	8:45 pm
14	Cincinnati	11:00 pm	24	Jacksonville	9:20 pm
23	Jacksonville	6:50 am	11	Shreveport	11:10 pm
17	Toccoa	8:10 am	14	Jacksonville	11:10 pm

All trains run daily. Central time. City Ticket Office No. 1 Peachtree St.

SPECIAL NOTICES.

LODGE NOTICES.

NOTICE—I am a candidate for alderman from the Eighth Ward subject to the approaching city primary. Jno. S. Owens. 7-5-1

LOST AND FOUND.

LOST—On Linden Street, gold cuff button. Call Ivy 2910. 7-11-8

LOST—Bunch of keys. Finder please return to Georgian and receive $1 reward. 7-9-19

LOST—Cream colored Jersey cow; scars on neck; short horns. Return to 32 Rogers St., Kirkwood, Ga., and get reward. 35-11-7

CHURCH NOTICES.

CHRISTIAN.

WEST END (Christian)—Gordon and Dunn Streets. W. O. Foster, minister. Patriotic service at 10:50 a. m. Sermon at 8 p. m. 2-8-64

CHRISTIAN SCIENCE.

FIRST Church of Christ, Scientist, Cable Hall, North Broad Street. Services, Sunday, 11 a. m.; Sunday school, 9:30 a. m.; Wednesday evening testimonial meeting at 8 o'clock. Reading rooms at 613 the Grand, open daily, except Sundays and legal holidays, from 9 a. m. to 5 p. m., free to the public. 1-25-8

METHODIST.

ST. MARK—Corner Peachtree and Fifth Streets. A. M. Hughlett, A.M., LL.D., pastor. Preaching at 11 a. m. and 7:30 p. m. Sunday school at 9:45 a. m. 2-15-1

PERSONAL.

GATE CITY DOLL HOSPITAL, 243 Courtland, near Cain, repairs all kinds of dolls reasonably. 48-13-6

MATERNITY SANITARIUM—Private, refined, home-like. Limited number of patients cared for. Home provided for infants. Mrs. M. T. Mitchell, 26 Windsor Street. 11-9-57

NOTICE TO STOCKHOLDERS—Important information will be furnished Winona Gold-Copper Mining Company's stockholders by addressing Box 75, Little Rock, Ark. 44-20-6

SERIOUS RESULTS come from trusses improperly fitted. John B. Daniel, at 34 Wall Street, has an expert fitter and it will cost you no more to have him fit you, and it means insurance. 6-24-19

LADIES—Ask your druggist for Chichester Pills, the Diamond brand; for twenty years known as best, safest, always reliable; buy of your druggist. Take no other. Chichester's Diamond Brand Pills are sold by druggists everywhere. 5-20-1

HAT SALE—Trimmed and untrimmed hats at half price. White shapes, 98c; outing hats, 98c; panamas, $2.98. Remodeling hats our specialty, $1.50. Panamas cleaned. Mrs. C. H. Smith, 115 Peachtree Street, next to Candler Building. 82-22-6

Don't Forget The Market Basket!

The Market Basket, appearing every Friday in The Georgian, is not only a help to the busy housewife in making purchases for Sunday dinner, but is a great factor in reducing the high cost of living. It will appear Friday.

Want Ad Tablets hit the spot. Try one if you want anything

HELP WANTED—MALE.

WANTED—Marble cutters; good wages. The Charles McDonald Marble Co., Cincinnati, Ohio. 34-9-7

PULLMAN porters wanted; give references. For information write P. O. Box 804, Atlanta, Ga. 5-4-31

WANTED—Three soft stone cutters, first-class men. Apply Daly Contracting Company, Meridian, Miss. 29-11-7

FOR colored Southern Automobile School, day and night classes. Corner Magnolia and Hulsey Sts. 107-6-7

WANTED—Four granite cutters to square up granite ashlar. Daly Contracting Company, Meridian, Miss. 28-11-7

GOVERNMENT POSITIONS are easy to get. My free booklet Y-412 tells how. Write to-day—NOW. Earl Hopkins, Washington, D. C. 7-2-1

RAILWAY MAIL CLERKS wanted; $75 month to commence. Write immediately. Franklin Institute, Dept. 49-E, Rochester, N. Y. 30-14-6

WANTED—Five (5) sheet metal workers; union shop; no boozers or cigarette smokers wanted. Address Box 470, care Georgian. 7-9-17

FIFTY fast messengers with or without wheels, $8 to $12 week. Miller's Minute Messenger Service, rear City Hall. We sell wheels on weekly payments. 7-2-29

YES, shave 10c, hair cut 15c, massage 15c, at 41 Marietta Street, 4 E. Mitchell, 115 Edgewood Avenue, 99 Whitehall, 52 Ivy. Best white workmen. Clean linen. Baths 15c. 6-21-5

WANTED—Cook for small family; salary $15 per month, room in house. Apply Kimballville Farm, half mile beyond Houston Street-Copenhill car line. Telephone Ivy 4159-J. 7-11-11

WANTED—Young man, more than 21 years of age, to act as salesman and learn real estate business. Quick promotion. See Mr. Anderson. 1107 Empire Life (Flatiron) Building. 7-6-20

HILBURN HOTEL.
10 AND 12 WALTON ST.,
FOR gentlemen only; center of city, near new postoffice; rate 50c, 75c and $1.00. 5-31-10

DRAUGHON'S Business College, Atlanta. Enter any time. Catalog free. SUMMER RATES. 7-4-23

MEN WANTED to learn barber trade. We teach by free work and save years of apprenticeship. No better work. Jobs always waiting. Tools given. Wages in finishing department. See our offer. Moler Barber College, 38 Luckie Street. 31-12-7

YES, Prof. G. O. Branning teaches the barber trade. (It's easy.) We teach in half the time of other colleges. Complete course and positions in our shops only $30. Why pay more? Thousands of our graduates running shops or making good wages. Good wages while learning. Atlanta Barber College, 10 East Mitchell Street.

WANTED FOR U. S. ARMY—Able-bodied, unmarried men between ages of 18 and 35; citizens of United States, of good character and temperate habits, who can speak, read and write the English language. For information apply to Recruiting Officer, 1927½ Second Avenue, Birmingham, Ala; 411 Cherry Street, Macon; Leonard Bldg., Augusta, or Broad and Marietta, Atlanta, Ga. 7-1-21

PAINTERS FOR INTERIOR WOODWORK NEEDED AT PONCE DE LEON APARTMENTS. APPLY AT JOB, CORNER PEACHTREE AND PONCE DE LEON AVE., AT ONCE. 7-10-1

HELP WANTED—FEMALE.

WANTED—House maid. Apply Sunday morning, 8 o'clock, 373 Grant Street. 7-12-25

WOMEN—Get Government jobs. List of positions available free. Franklin Institute, Dept. 603-E, Rochester, N. Y. 81-22-6

GIRLS LEARN MILLINERY; best trade on earth for women; pay $60 to $100 a month. Write Ideal School of Millinery, 100½ Whitehall St. 3-29-41

WANTED—Stenographer; prefer one familiar with multigraph; must be accurate and rapid. Address Tis, care Hotel Aragon. 38-11-7

WANTED—Cook for small family; salary $15 per month, room in house. Apply Kimballville Farm, half mile beyond Houston Street-Copenhill car line. Telephone Ivy 4159-J. 7-11-9

NERVITE—Nerve food. Ladies wanted in each county and town in Georgia to manage Nervite and eleven other tissue remedy sales. Write Amo House, Box 363, Atlanta, Ga. 5-3-5

EARN $8 weekly at home during spare time mailing circulars. For particulars send 10c silver which we return when you begin work. Droste Company, 474-B 35 Trumbull Avenue, Detroit, Mich. 6-15-90

WANTED—Young women and girls desiring attractive positions. Welfare of operators and clerks closely supervised by the company; their conduct on the premises carefully guarded by matron, woman supervisors and chief operator, who have complete control over the retiring and operating rooms. Short training course for those inexperienced; salary paid while learning. Salary increased upon being transferred to operating force, and for those becoming efficient, increased as they become worthy, with opportunities for ultimate advancement to $75 per month. References proving the standing of the applicant essential. Those having educational advantages preferred. Lunch room and comfortable retiring rooms provided with several hundred Carnegie Library books for the convenience of the operators. Matron and trained nurse in attendance. Apply 8:30 to 5, Southern Bell Telephone and Telegraph Company Training School, 25 Auburn Avenue. 6-15-16

HELP WANTED—MALE AND FEMALE.

WANTED,
Cotton Mill Help
ALL KINDS.
High Wages.
Fulton Bag & Cotton Mills,
Atlanta, Ga. 6-17-7

TEACHERS WANTED.

South Atlantic Teachers' Agency
1125 Atlanta National Bank Bldg. SPECIAL registration. Direct calls coming fast. 6-26-28

AGENTS & SALESMEN WANTED.

JUST OUT! $1 SIZE Self-heated Iron; greatest dollar article. Write or wire for territory and credit sample. Address Safety Iron Co., Derby, Conn. 35-9-7

PORTRAIT AGENTS—Send your work direct to artist and get better work. We get order out on time. Prices to suit your trade. Stevens Bros., 23¾ Whitehall Street, Atlanta. 3-7-35

SITUATIONS WANTED—MALE.

SPECIAL RATES for Situation Wanted ads. 3 lines 1 time, 10c; 3 times, 20c; 7 times, 40c.

POSITION as file clerk or any office work. Address X., care Sunday American. 37-12-7

CONTINUED IN NEXT COLUMN.

BUSINESS GUIDE

Auction Sales of Furniture and Household Goods.

CENTRAL AUCTION COMPANY, 12 East Mitchell Street, buys and sells everything; regular auction Tuesday and Friday. Bell phone Main 2424. 10-3-41

Banks.

AMERICAN NATIONAL BANK.
Corner Alabama and Broad Streets.
CAPITAL AND SURPLUS $1,000,000.

Barber Shops.

15c HAIR CUTS 15c
AT NO. 3 VIADUCT PLACE. 6-17-35

Baseball Score.

PLAY BALL — Baseball scores given by innings at 77 Peachtree Street. You will find the standing of all the leagues.

Carpenter and Builder.

FLY—SCREENS—FLY
COME see our roll-away screen, our roller-bearing screen, our sliding screen; none better. It will pay you to see our goods and get prices. 217 Kiser Bldg. Main 1319. Porter Screen Company. J. J. Crawford, Agent. 6-12-13

ALL KINDS OF REPAIR WORK.
D. M. WHEELER, 19 South Forsyth St. Phone M. 4186. Atlanta 1547. 12-31-16

Cash Registers.

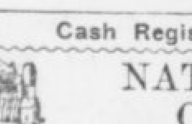

NATIONAL CASH REGISTERS.
60 NORTH BROAD ST., ATLANTA.

Ear, Nose, Throat and Lung Trouble.

DR. GEORGE BROWN, Diseases of the Ear, Nose, Throat and Lungs, 312-14 Austell Bldg. I have the only compound oxygen plant ever brought South and make this gas daily. Weak, nervous, anaemic and pale people are invited to call. 4-6-13

Fly Screens.

Fly Screens Made to Order.
OAKLAND CITY REPAIR WORKS.
Carpenter and cabinet work a specialty. Call West 242-L. Atlanta 528. C. F. Dickey, Mgr. 5-1-37

FLY SCREENS.
METAL AND WOOD FRAMES, portable garages. W. J. Baker Company. Bell phone Ivy 926. No. 811 Empire Life Bldg., Atlanta, Ga. 5-1-4

PRICE & THOMAS—FLY SCREENS.
PRICE & THOMAS—FLY SCREENS.
PRICE & THOMAS—FLY SCREENS.
PRICE & THOMAS—FLY SCREENS.
PRICE & THOMAS—FLY SCREENS.
62 N. Pryor St. Bell Phone Ivy 4203. 7-10-10

Furniture.

R. F. Jordan Furniture Co.,
144-6 Auburn Ave.
Bell Phone Ivy 4467;
Atlanta Phone 1800.
Old goods taken in part payment on new. 6-14-41

T. C. FURNITURE CO.
Cash or easy payments, 415 Marietta, Phone Atlanta 1797. 4-5-12

Jewelry.

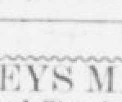

WATCHES, Diamonds, Jewelry, Eye Glasses, Spectacles sold on the "divided payment" plan to reliable persons.
BANTA-COLE CO.
5 SOUTH BROAD STREET. 6-26-3

Keys.

KEYS MADE CHARLES L. REEVES, 13½ S Broad Street. Main 885. 7-1-44

Lace Curtains.

WORK called for and delivered; satisfaction guaranteed; prices, 25c to 50c per pair. Call Atlanta phone 2641. 6-2-13

Many persons have good tenants moving into their property to-day merely because yesterday they had an ad in The Georgian's For Rent Columns. Phone Main 8000 or Atlanta 8000.

Lighting Fixtures.

ELECTRIC and gas fixtures; all new styles; lowest prices. Queen Mantel and Tile Company, 56 West Mitchell Street. Phone Main 681. 1-16-16

Lime, Concrete, Roofing, Stone.

LADD LIME AND STONE COMPANY. Lime, concrete and roofing stone. 915 3d Nat. Bank Bldg. 2-3-50

Mattress Renovating.

SANITARY MATTRESS RENOVATING—Factory new and up-to-date; moderate prices; give us a trial. Jackson & Orr Company, Means Street and W. & A. R. R. Both phones. 3-20-14

Machine Works.

SKIP—KNOCK—JUMP CARBON.
CAMP cleans perfectly while you wait. A great thing for trucks. Try it.
CAMP MACHINE SHOP
275 Marietta Street. Main 2937. 7-8-29

New Rubber Tires.

NEW RUBBER TIRES put on your baby carriage. Repaired, repainted and re-covered. Phone Ivy 3076. Robert Mitchell, 229 Edgewood Ave. 2-13-9

Painting and Wall Tinting.

I DO ALL KINDS of painting, papering and decorating. First-class work guaranteed. J. Ed Corey, 531 Courtland Street. Ivy 3930-J. 32-11-7

J. A. JOHNSON does all kinds of repair work. Painting and tinting a specialty. Bell phone West 1288-J. 397 W. Fair St. 6-22-137

Phenoline.

A DISINFECTANT, deodorant and germicide; destroys chicken mites and all kinds of insects. Phenoline Co., 106-A Edgewood Avenue. Main 2317, Atlanta 3038-A. 6-11-28

Royal Typewriters For Fent.

ROYAL typewriters rented; one month $2.75; three months for $7.00; special rates to students. Royal Typewriter Co., 46 North Pryor Street. Phone Main 2492. 4-25-17

Safe Cracksman.

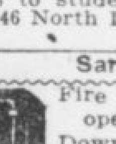

Fire and burglar proof safes opened and repaired. C. C. Downes, 29½ Marietta Street. Phones M. 2146. Atlanta 4922. 4-5-11

Sewing Machines.

WE RENT new machines with complete set of attachments for $2 per month; also machines repaired; prompt delivery. Both phones 1893. Singer Sewing Machine Company, 79 Whitehall. 9-14-44

Signs.

SIGNS BROWN SIGN & PAINTING CO., 77½ Whitehall. M. 3780. 8-18-33

KENT ON SIGNS signifies best quality. Kent Sign Co., 130¼ Peachtree Street. 3-5-20

Furniture Upholstering.

W. L. LUNSFORD & CO.
Satisfaction guaranteed. Main 5111, Atlanta 5950-F. 6-16-25

FURNITURE repaired, upholstering, refinishing neatly done. Work called for and delivered. Young K. Carson, 479 Marietta Street. Atlanta 3567. 6-7-29

Stove and Range Repairing.

STOVE DOCTOR.
STOVE, range and furnace repairing. 61 South Pryor Street. Bell Phone Main 1460. Atlanta phone 1410. 4-10-10

DAN, THE FIXER.
STOVES AND REFRIGERATOR REPAIRING.
We sell second-hand gas stoves.
We sweep chimneys.
121 WHITEHALL STREET.
Atlanta phone 2235. Bell phone M. 2699.

Trunks, Bags and Suitcases.

RETAILED AND REPAIRED.
ROUNTREE'S, 77 WHITEHALL ST.
PHONES: Bell M. 1576. Atlanta 1654.

Umbrellas.

UMBRELLAS
Buy from makers. $1.00 up, with detachable handles—kept in repair free.
Taylor Umbrella Co.
116 1-2 Whitehall St. 4-23-3

Window and Housecleaning.

NATIONAL Window Cleaning Co., 47 E. Hunter St. Main 1175, Atlanta 1051. 7-2-42

SITUATIONS WANTED—MALE.

WANTED—By an experienced bookkeeper a set of books to write up at night. Address Business, care The Georgian. 47-11-7

WANTED—Position in retail grocery store; with experience; can give good reference. Address P. C. B., 212 Luckie St., City. 36-10-7

SPECIALTY SALESMAN, age 25, married, now employed, wants to make a change; city or road; salary or commission basis. P. O. Box 751. 31-8-7

YOUNG MAN with thorough knowledge of city, able to handle labor, wants permanent position in any line. Address H., Box 838, care Georgian. 26-11-7

SUPERINTENDENT of building construction or inspector is open for an engagement on any class of building. Address A. C., Box 90, care Georgian. 41-11-7

LINOTYPE machinist-operator, sober, competent, married, would like a job in Georgia, North or South Carolina; prefer machinist job, but will take either. "J. T. K.," 307 Pine Street, Laurel, Miss. 33-7-7

MANAGER or clerk; experienced in American and European hotels; front and back; any location; moderate salary to start. T. W. C., care B. H. Guinn, Oxford, Ga. 35-10-7

YOUNG MAN, with valuable experience in services of large corporations as steno-secretary, correspondent and office man, wishes first-class position offering advancement. Address H., Box 80, care Georgian. 37-9-7

SITUATIONS WANTED—FEMALE.

SPECIAL RATES for Situation Wanted ads. 3 lines 1 time, 10c; 3 times, 20c; 7 times, 40c.

WANTED—Job as nurse. Annie May Grier, 34 Chambliss St. 36-11-7

WANTED—A good, first-class cook's place; wages $5 a week. Apply R., 90 Central Place, Room 2. 34-12-7

REFINED young lady desires position as companion for lady or invalid. Address Miss E. C. S., 178 Ivy St. 33-12-7

TYPIST wants position; one year's experience; some knowledge of shorthand. Address 624 Chestnut St., City. 32-10-7

WANTED—Position by young lady stenographer with about two years' experience. Reference if needed. Call West 1258-J. 25-12-7

YOUNG WOMAN desires engagement as useful companion or as nursery governess. Capable and refined. Miss Emerson, care Georgian. 42-11-7

COMPETENT stenographer, five years' experience, at present employed, desires to make a change after August 1; references furnished. Main 4563-J. 34-2-7

DRESSMAKING — DRESSMAKERS

WANTED—Sewing at private home; good dressmaking; also sew at home. $1.25 per day. Dressmaker, 374 E. Hunter St. 39-11-7

FINE dressmaking and plain sewing; also drawn work and hand embroidering. Satisfaction guaranteed. 45 Trinity Avenue. 7-11-33

FOR SALE—MISCELLANEOUS.

LARGE decorated Boston fern, $18. Ivy 2443. 7-11-25

FOR SALE—Nine-year-old mule, sound, 1,300 pounds. 375 Edgewood Avenue. 7-7-3

FOR SALE—One Remington and Underwood typewriter. 316 Fourth National Bank Bldg. 37-11-7

HOUSEHOLD GOODS and instantaneous water heater; reasonable. Main 5215-J. 571 South Pryor. 7-6-5

ONE seven-passenger Pope-Toledo, one Cadillac car, one mule, one horse for sale cheap. 295 Cooper Street. 35-7-7

SLIGHTLY USED high grade player-piano; sacrifice price for cash or good notes. C., Box 909, care Georgian. 25-10-7

FOR SALE—One-horse covered top public dray in good condition. Bargain. 375 Edgewood Avenue. Ivy 3016. 7-7-1

SAFES, FILES, cabinets, new and second hand. Gookin Bank and Office Equipment Company, 113-115 North Pryor Street.

FURNITURE—I BUY AND SELL CASH BARGAINS. S. M. SNIDER, 145 SOUTH PRYOR STREET. PHONE MAIN 1421. 6-30-28

FOR SALE—Cheap; all furniture and furnishings of five-room cottage; upright piano, good as new. A bargain if sold at once. Call at 226 Sunset Avenue. 25-11-7

FOR SALE—A-1 common flooring at $22 per thousand; best prices on all grades and sizes of lumber. Gate City Lumber Co., 604 Decatur St. Both phones. 7-8-27

FOR SALE—Racer type roadster, in good condition, about 40-horsepower; will sacrifice for $200; equipment worth this amount. Bell phone East Point 234, between 8 a. m. and 5 p. m. 7-9-11

OAK ROLL TOP DESK, revolving chair, typewriter and stand; b-flat tenor slide trombone, brand-new Graphophone and seven double-face records. Bargain. Phone Sales Manager, Main 1861. 30-10-7

AUTOMATIC REFRIGERATOR
Pays for itself in ice-saving.
$17.50 to $75.00.
C. H. MASON.
6-8 WEST MITCHELL STREET.

TYPEWRITERS FOR RENT.

TYPEWRITERS RENTED.
4 MONTHS FOR $5 AND UP.
Rebuilt typewriters, $23 to $75.
American Writing Machine Co.
48 North Pryor St. Phone Main 2526. 7-3-7

FOR EXCHANGE—MISCELLANEOUS.

WANTED—To exchange auto truck for small car or pair of mules. Call Decatur 398 Bell phone. 7-11-3

WANTED—To exchange nice room and board for diamond, motorcycle, typewriter or piano. Address Box 216, care Georgian. 5-16-46

Poultry, Pet and Live Stock

Mating for Breeding Purposes; Also Why Hens Go Blind

Questions Answered That Might Be Ones You Are Anxious to Have Explained.

By JUDGE F. J. MARSHALL.

Judge F. J. Marshall: I will appreciate some good advice. Last February I got five thoroughbred S. C. White Leghorns. From these I have raised 110 chickens, in addition to having used some eggs for the table. What arrangement should I make in the autumn for cocks? Must I dispose of all that I raise and procure fresh male birds, and how many shall I keep for, say 60 hens? My Leghorn flock has free range on Bermuda and Johnson grass, and will have cowpeas and winter oats. What feeding will they need during the fall and winter? When may I expect my pullets to lay that were hatched during April and May? I plan in the autumn to fence in a half-acre of winter oats, to divide it in half, and to keep in these two divisions, alternatingly, some large fowls from which to raise early broilers. What is the very best breed for this purpose? I do not need a general utility fowl, as my Leghorns will provide me with eggs. I simply want a breed that are early layers and rapid growers. How many birds can I keep to advantage on my half-acre? I have recently hatched sixteen thoroughbred ducks, they are Pekin ducks, from which I wish to raise. Is it better to give them range or keep them in an enclosure? What proportion of drakes are needed, and must I procure others than those which I have hatched.

Gunnison, Miss. MRS. M. M. S.

Reply: I should advise keeping the old cock you have been breeding from someone's yards not akin to three good, vigorous, young cockerels from one one's yards not akin to yours, and let the four run with the 60 hens and pullets you are going to have on your free range. One male to every fifteen females is sufficient where they all have free range.

Where stock is yarded, there should be one male to every ten females. Your Leghorn pullets hatched in April and May should commence laying in September and October, perhaps some of them a little sooner than that if well cared for and they have no disease to bother them during their maturing. For your broiler raising, any one of the Plymouth Rocks or the Wyandottes are good. The Barred Rock is hard to beat for this purpose. You could keep 50 layers on the half-acre you speak of, but 30 would do better and give you the eggs you need for broiler raising upon a limited scale. You can keep your broilers in other yards where there is no grass, if you furnish them with sufficient green stuff and the like. You will get better results from Pekin ducks when yarded, as a rule, and especially in regard to eggs. They can not scatter them broadcast, as is the case with free range. One drake to four or five ducks is the usual proportion used. As a rule, it is safe enough to breed one season with males out of the same hatching, but next year you should make an entire change of males to insure the necessary vigor in your young stock.

ROUP.

Judge Marshall: Will you kindly give me an idea as to what causes some of my hens to go blind? They seem to first swell up some and run at the corner and then, the first thing I know, they have gone blind—the ball being all gone. If you can tell me the trouble and a remedy I will be very much obliged to you. Thanking you in advance, I am, yours truly,

MRS. C. M. BATES.
Hogansville, Ga.

Reply: Your hens have the roup, or have had it, and the disappearing of the eye is the result of it. You see roup is but a severe, malignant type of cold, which attacks fowls roosting in damp quarters, or where there is a direct draught through the house upon them. When one gets it in this severe type it is transmitted from one to the other through the drinking water and the feed trough. The cold stops the air passages from the nostrils to the throat, which forces the inflammation out through the eye duct, causing it to inflame. It usually affects but one side at a time and then the breathing is done through the other nostril, but when both are closed, then the fowl will be noticed gasping for breath, with the mouth open. When taken in time, the trouble can be cured by injecting kerosene into the nostril and a little down the throat. Treatment given twice a day until cured. Where there are a number of them that way at a time, the treatment can be much more quickly administered by taking a small pail with about four inches of water in it, pour a half-pint of kerosene upon the water; into this mixture dip the fowl's head for a moment, holding it by the legs and neck to keep it from flopping. It is not common for the disease to be very troublesome at this season, as it is more a fall and winter disease. However, it will pop up whenever dampness of filth is prevalent.

Eggs—All Varieties.

THE EGGS of different varieties of fowls will be found classified under their respective breeds in the future, instead of under the classification of "Eggs."

Leghorns.

TWELVE hens; one cockerel; thoroughbred single comb White Leghorns. Fine condition. $11. 94 Crew Street. Main 4865-J. 7-12-14

Orpingtons.

BLACK ORPINGTON trio; Cook's; young, black and blocky; first $6 gets this bargain. O. P. Allen, 535 Highland Ave. 7-12-7

Plymouth Rocks.

DO YOU WANT a high-grade pen of best paying variety at bargain? Have pen Partridge Plymouth Rocks, came straight from Noftzger, originator; will sell for $15. Cost $25. Am leaving city, so must sell. These birds are coming variety. Good for eggs and meat. This pen grand foundation stock. Address P. H. Whiting, care Atlanta Georgian, Atlanta. 7-8-1

Poultry Remedies.

SOUTHERN POULTRY REMEDY is guaranteed to produce eggs and prevent diseases. It will make hens lay when others fail. Try it. It's guaranteed. For sale at all seed stores, 25c and 50c. 6-1-29

Dogs.

COLLIE DOG, five months old; pedigreed stock-trained. Bottenfield. Phone 27-J, Decatur, Ga. 7-3-34

Cows.

FOR SALE—Two nice Jersey cows; Holstein and Jersey; fresh in milk. Will be sold very cheap if taken at once, or will exchange for meat cattle. 107 Garden Street. 7-11-10

IS YOUR NAME in the Business Guide columns oft he "Want Ad" section? Little ads bring big results.

Hogs.

FOR SALE—Three brood sows and one male fullbred Berkshire. M. 4486-J. 42-6-7

Horses, Mules, Vehicles, Etc.

FOR SALE—Two good work mules, one $90 and one $30. 238 Peters Street. 7-13-4

FOR SALE—At a sacrifice for cash, second-hand top wagon. Apply 33 Auburn Avenue. 7-11-5

Seeds.

TURNIP SEEDS by the million; also rutabaga, mustard, kale, lettuce, beet, carrot and corn for present planting. Mark W. Johnson Seed Co., 35 South Pryor St. 33-8-7

Poultry, Plants and Seeds.

H. G. HASTINGS & CO.
SEEDS AND POULTRY SUPPLIES. BOTH PHONES 2568.

OUR NORTH SIDE AND SOUTH SIDE DELIVERY LEAVES THE STORE AT 9:30; INMAN PARK AND WEST END DELIVERY LEAVES AT 2:00 P. M. ORDERS GIVEN BEFORE THESE HOURS WILL BE DELIVERED SAME DAY THEY ARE GIVEN.

IT'S TIME to feed Pratt's Poultry Regulator; it hastens laying maturity, insures quick and complete moult. That means fall and winter eggs, which bring the big prices. It acts on the digestive and egg-producing organs. Your money back if it fails. 25c, 50c and $1 packages.

RID your houses of murderous blood-sucking mites. Lee's Liquid Lice Killer does the work effectively, easily, at a small cost. Quart 35c, half gallon 60c, one gallon $1.

HAPPY, healthy, hustling hens produce the eggs and bring in the money. Health is more than freedom from disease. It means perfect digestion and good circulation. Conkey's Laying Tonic puts and keeps hens in this condition. 25c, 50c and $1 packages.

DUST THE hens with Lice Powder, a very effective way to get rid of lice. 25c and 50c.

WANTED—MISCELLANEOUS.

I BUY MEN'S old clothes and shoes. Drop a card. I. Bock, 177 Gilmer St.

DROP A CARD.
We'll bring Cash for Old Clothes and Shoes.
"THE VESTAIRE,"
166 Decatur Street.

WE PAY HIGHEST cash prices for household goods, pianos and office furniture. Cash advanced on consignments. Central Auction Company, 12 East Mitchell Street. Bell phone Main 2424. 3-26-26

MOTORCYCLES AND BICYCLES.

THOR motorcycles, repairs and accessories; best equipped repair shop in city. We will take care of you. Southern Motorcycle Company, 116 Edgewood Avenue. 3-26-31

ARE YOU LOOKING for results? The Want Ad pages of Hearst's Sunday American and Atlanta Georgian fill the bill.

MONEY TO LOAN.

SPECIAL HOME FUNDS TO LEND, any amount; 6 per cent. Write or call. S. W. Carson, 24 South Broad Street. 4-1-17

FARM LOANS PLACED in any amount on improved farm lands in Georgia. The Southern Mortgage Company, Gould Building. 7-12-1

WE HAVE plenty of money to lend at lowest rates on Atlanta and nearby property, either for straight or monthly payment plan. Also for purchasing purchase money notes. Foster & Robson, 11 Edgewood Avenue.

CONTINUED IN NEXT COLUMN.

MONEY TO LOAN.

R. C. DeSAUSSURE.
TIME and monthly loans negotiated on real estate. Room 813 Atlanta National Bank Bldg. 7-1-43

MONEY FOR SALARIED PEOPLE AND OTHERS, upon their own names; cheap rates, easy payments. Confidential. D. H. Tolman, 820 Austell Building.

BUSINESS OPPORTUNITIES.

OWNER of small splendid paying European hotel, having other business, will sell an interest in same to acceptable lady or gentleman and pay salary for their services; references exchanged. Phone Main 4608-J. 7-5-4

FOR SALE—In South Carolina town, stock of dry goods, clothing, shoes; will inventory about $15,000; stock in good condition; all good, salable merchandise; nice store; has established trade. Will sell at discount and give terms. This is good opportunity for live man. "Opportunity," Box 90, care Georgian. 32-12-7

RIDLEY & JAMES
AUDITORS.
ATLANTA NATIONAL BANK BUILDING.
ATLANTA, GA. 6-15-21

MONEY WANTED.

ESTABLISHED 1888.
6%—WE WILL PAY—6%
ON SAVINGS
In Sums of $500 and over.
THE MERCHANTS AND MECHANICS BANKING AND LOAN CO.,
209 Grant Building. Telephone Ivy 5341.
Cash Capital $120,000.
Thos. J. Wesley, Cashier.
B. M. Grant, President. 2-41-20

Atlanta Real Estate Is Certain to Increase in Value. There Are Bargains in These Ads

The Georgian's Rent Bulletin

ROOMS AND BOARD.

ROOMS and board; also table boarders; rates reasonable. 114 West Baker St. 34-11-7

GOOD ROOM and board at 98 Capitol Avenue; close in. Bell phone Main 4413-J. 7-7-36

NICE rooms and board, ladies or gentlemen, $4 to $6 week. 123 Capitol Avenue. 6-28-36

FRONT upstairs connecting rooms, with or without board; all conveniences. 189 Ivy Street. 7-11-21

WANTED—Three people to room and board. 206 South Forsyth; close in. $5 per week. 27-11-7

TABLE BOARD and board, eight minutes' walk of town. 1 East Fair, corner Whitehall. 7-10-23

NICELY furnished room with board for couple of gentlemen. West Peachtree St. Ivy 2104-J. 7-12-8

NICE upstairs furnished room; all conveniences; homelike. 118 West Peachtree. Ivy 7582-J. 7-10-2

ROOM AND BOARD with all conveniences; close in. 327 Whitehall Street. Phone Main 3286. 7-8-43

FURNISHED ROOMS and board; close in; good board. Call P., 5905-B Atlanta. 55 Luckie. 7-8-10

NICELY furnished room; also first-class table board; all conveniences. Main 5376-J. 366 Capitol. 7-11-36

NICELY furnished rooms, with board; all conveniences; close in. Atlanta phone 3914. 71 Capitol. 7-11-37

LARGE, cool front room, with splendid table. Gentlemen preferred. 51 East Cain. Ivy 3069-J. 7-12-2

ROOM AND BOARD; two business girls. North Side. Private family. References. Ivy 3258-J. 30-12-7

CAN accommodate young men or couple with board; cool; private home. Main 5178-L. 184 Capitol. 7-11-30

TWO nice front rooms and board for four young men, close in and homelike. 74 Capitol Avenue. 7-11-38

BEST MEALS IN TOWN, $3 WEEK; ROOM AND MEALS, $4. 197 SOUTH PRYOR. CALL MAIN 5048. 7-8-42

LARGE front room with board for gentlemen or couple; two blocks of postoffice Ivy 2241. 80 Walton. 7-12-19

DELIGHTFUL furnished rooms in private home; fine location; all conveniences. 90 East Harris Street. 7-7-29

IVY HOTEL, 98 IVY ST.
AMERICAN PLAN. $1.25 up. Weekly Rates. 7-8-3

NICELY FURNISHED ROOMS with board; colse in; reasonable; all conveniences. Atlanta phone 2782. 70 East Mitchell Street. 7-10-21

APPLY at 178 Washington Street if you desire good board with large, airy room and home comforts; references exchanged. Main 1978. 7-9-42

WANTED—Boarders; nicely furnished front room and board in private family on North Side for two gentlemen. Bell phone Ivy 7045-J. 6-30-34

CALL J. M. Quick, at Rockwood Improvement Company, for best prices on wall paper, for best work and goods. 11 South Forsyth Street. 7-12-27

TWO adults can get room and board with private family in new bungalow; electricity, hot water; every convenience. $40 per month. Phone Decatur 601. 7-12-20

PEACHTREE STREET.
AT No. 534, nicely furnished rooms with board for couple, with all conveniences. Ivy 7537. 6-19-30

36 EAST NORTH AVE.
BETWEEN the Peachtrees; nicely furnished rooms and excellent table board. Ivy 6501. 7-3-12

477 PEACHTREE.
AN ELEGANT front room, with private bath, refined neighborhood; meals if desired; homelike. Bell Ivy 7010. 6-20-45

OPPOSITE THE CAPITOL.
LARGE, nicely furnished rooms; excellent table board; hot and cold water. 121 Capitol Square. Main 4339-L. 7-7-37

SUMMER RESORTS.

WILTON LODGE.
TURNERVILLE, Habersham County, Georgia, in the Blue Ridge, nearby Tallulah Falls; ideal climate; excellent fare; sleeping porches; rates reasonable. 43-11-7

FURNISHED ROOMS FOR RENT.

ONE NICELY furnished front room for rent. Apply 168 Crew. 7-8-40

ONE nicely furnished, cool, front room, close in. 214 Central Avenue. 7-10-28

TWO furnished rooms for young men, with or without board. Call Ivy 6181. 7-11-4

NICE front room with all conveniences; on North Side. Bell Phone Ivy 2616. 7-12-15

THREE gentlemen or business girls can get large room at $5 each. Ivy 6033-J. 7-11-15

THREE or four rooms, nicely furnished, to let July 15, for housekeeping. Main 3115. 7-8-26

SEVERAL nicely furnished rooms for rent. Rates reasonable. 158 East Fair Street. 7-10-27

103 WEST PEACHTREE, three furnished connecting housekeeping rooms. Phone Ivy 2979-J. 7-11-17

A CULTURED HOME for two business men or women; excellent neighborhood. Ivy 3707-J. 7-8-14

ONE nicely furnished front room; all conveniences. 102 West Baker Street. Atlanta phone 3977. 7-11-18

BEAUTIFUL single room for gentleman, every convenience. Close in. 61 East Cain, Apartment 5. 7-9-25

NICELY furnished or unfurnished cool rooms; all conveniences; very close in. 228 Central Avenue. 7-10-20

IN refined home for two business men or women; low rates; excellent neighborhood. Ivy 3707-J. 7-11-24

FURNISHED room and dressing room in refined Northern home; convenient to meals. Ivy 5859-J. 7-6-140

FURNISHED ROOMS for rent at 123 West Harris Street for light housekeeping or otherwise. 7-6-149

TWO ROOMS for light housekeeping; no children. Apply The Felton, 107 Ivy Street. Ivy 4778. 7-8-6

BEAUTIFUL front rooms; board if desired; also housekeeping; reasonable; close in. 76 Walton St. 7-12-9

NEWLY papered rooms, furnished for housekeeping; modern conveniences; close in. 43 West Cain. 7-11-23

VERY desirable nicely furnished room for rent; close in; North Side; all conveniences. Ivy 5638. 7-8-13

TWO nicely connecting rooms; furnished for light housekeeping. Ivy 6537-J. 28 West Peachtree Place. 7-12-16

EXCELLENTLY furnished front room, fine location; best rooms in city for price. 63 East Ellis Street. 7-11-19

LARGE, bright, nicely furnished room; private bath; business lady preferred; close in. 299 Central Ave. 7-12-30

ROOM for refined gentleman; strictly private and refined home; select neighborhood. Main 2198-J. 38-12-7

TWO nicely furnished, cool front rooms; best location. Reasonable. Main 3770-L. 375 Capitol Avenue. 7-11-35

BEAUTIFUL, cool, front room; private bath, shady lot; gentleman. "Between Peachtrees," care Georgian. 84-6-7

CONTINUED IN NEXT COLUMN.

FURNISHED ROOMS FOR RENT.

TWO nicely furnished connecting first-floor rooms for light housekeeping. 286 Central Ave. Main 4658-J. 7-7-22

THE coolest and most delightful rooms in city; excellent location; low rates. 374 Peachtree Street. Ivy 5450. 7-7-25

NICELY furnished front light housekeeping rooms, also front bedrooms; all conveniences. 263 Whitehall. 7-10-24

37 CARNEGIE WAY—Furnished rooms to gentlemen, $2.50 to $3 per week. Transients accommodated. In town. 39-10-7

NICELY furnished, cool and conveniently located rooms, with or without meals. 184 Courtland. Atlanta 3761. 7-11-20

DELIGHTFULLY cool furnished conveniently located room; all conveniences; in private home. Ivy 4791-L. 7-10-18

LARGE front room, nicely furnished, private bath, private entrance; best North Side location. Phone Ivy 4014-J. 7-12-31

NICE, cool rooms; also light housekeeping apartments; private family; close in. 151 Spring Street. Ivy 6640-J. 7-5-18

TWO completely furnished housekeeping rooms; all conveniences; good location. 339 Courtland Street. Phone Ivy 6964. 7-12-17

NICE furnished front room to one or two young men; modern conveniences, with private family. Apply 174 Forrest Avenue. 30-8-7

82 WEST BAKER STREET.
LOVELY front room; conveniences. Ivy 4641. 7-11-28

FIVE delightfully furnished, cool, conveniently located rooms for rent; 100 feet from Peachtree Street. 15 East Cain Street. 32-8-7

NICELY furnished rooms, close in, to acceptable parties at very low rate for summer. Call and see them at 32 E. Cain St. 7-5-5

WALL PAPER at the lowest prices for best work. Call J. M. Quick, Rockwood Improvement Company, 11 South Forsyth Street. 7-12-26

BEAUTIFULLY furnished front room, downstairs, conveniently located; reasonable rate. 29 West Harris Street. Atlanta Phone 1455. 7-12-24

CHESTERFIELD.
EXCLUSIVE bachelor apartment; shower-bath. 15 W. Harris. 7-6-18

LARGE, newly furnished room and kitchenette complete; cool, desirable and very reasonable. 9 East Alexander, corner West Peachtree Street. 7-9-22

ONE furnished room, suitable for couple or two young men or two young ladies; reference required. Apply 331 Courtland Street. Bell phone 1760. 6-22-5

5 MARLBOROUGH.
VERY choice room, or two if desired. 436 Peachtree. Phone Ivy 2047-J. 7-12-23

NEATLY furnished room, four blocks from Capitol Square, just off Capitol; modern conveniences; good location; walking distance. 84 Clarke. Main 5216-J. 7-9-13

19 WEST CAIN.
VERY desirable front room, adjoining bath; all conveniences; new and clean; brick house. Phone Ivy 7435-J. 7-6-16

DELIGHTFUL furnished second floor front room, dressing room connecting, suitable for couple or two gentlemen. 39 W. Peachtree Place. Ivy 4739. 7-12-12

THE MARTINQUE.
CORNER ELLIS AND IVY STREETS (Next door to Elks' Club).
FURNISHED ROOMS, with connecting bath. 7-2-36

REASONABLE—To gentleman or business woman only; two large, cool, newly furnished front rooms; every modern convenience; 5 minutes' walk. 9 East Alexander, corner West Peachtree Street. 7-9-23

FARLEIGH APARTMENS.
135 SPRING STREET; close in. I have now a three-room apartment, one three-room unfurnished apartment, and several single rooms, nicely furnished, at summer rates. Apply George Hancock, Mgr. 5-17-31

LARGE, WELL VENTILATED, COOL ROOM, FURNISHED FOR TWO GENTLEMEN; SEPARATE BEDS, CLOSET AND FOUR WINDOWS, ELECTRICITY AND GAS; WHITE TILED BATH, LARGE VERANDAS; SECOND STORY, CORNER ROOM; VERY NEAR IN. IVY 4281. 7-12-6

THE PICKWICK.
New, Ten Story and Fireproof.
Cool outside rooms with connecting bath.
Convenient shower baths on each floor.
77 Fairlie Street, next Carnegie Library. 6-5-32

UNFURNISHED ROOMS FOR RENT

SUITE of three lovely rooms, or will divide. 101 Capitol Ave. 7-12-11

TWO or three unfurnished rooms for light housekeeping; all conveniences. 350 Lee Street. 7-6-159

TWO unfurnished front rooms, second floor; lights and use of telephone; references. 50 Williams. 7-12-13

SUITE of four unfurnished rooms on first floor, or will divide to suit tenant. 101 Capitol Ave. M. 2484-J. 7-6-136

TO A COUPLE, three or four connecting rooms, with private family. Phone West 1136-J. 133 Oglethorpe Avenue. 7-11-34

TWO unfurnished rooms and kitchenette for light housekeeping. 411 Piedmont Avenue, between Currier and Pine. 7-8-17

THREE connecting rooms near Grant Park; has electric lights, gas, bath and telephone. Phone Main 5116-J. 6 Ormewood Avenue. 7-10-25

FURNISHED OR UNFURNISHED ROOMS FOR RENT.

ONE FURNISHED and two unfurnished rooms; hot and cold baths. 64 East Harris Street. 7-9-24

ONE nicely furnished and five unfurnished rooms. North Side. 54 Krogg Street. Ivy 4289-J. 7-11-32

NICE front room to rent, furnished or unfurnished. 35 Boulevard Terrace. References required. 7-12-3

THREE unfurnished rooms for light housekeeping; also two furnished rooms. 12? Richardson Street. 7-9-38

FURNISHED or unfurnished room and kitchen; next to bath, with modern conveniences. 46 West Baker Street. 7-12-18

ONE large front room, furnished or unfurnished; close in; rates reasonable. 411 Piedmont, between Currier and Pine. 7-8-16

ROOMS, furnished or unfurnished; all conveniences; close in. Atlanta 5950-M. 233 South Pryor Street. 7-10-22

THREE first-floor connecting unfurnished rooms; all conveniences, also second-floor furnished room for lady or couple. Phone Ivy 6231. 18 Boulevard Place. 28-10-7

FOR RENT—In one of the best North Side locations, between Forrest Avenue and Currier Street, furnished or unfurnished room with kitchen and dining room; privileges if desired. Call Ivy 1462 after 6:30. 7-12-10

FURNISHED HOUSEKEEPING ROOMS FOR RENT.

ONE nicely furnished, cool, front room for light housekeeping. Rates reasonable. 45 Woodward Avenue. 7-10-26

UNFURNISHED HOUSEKEEPING ROOMS FOR RENT.

TWO bright rooms, kitchenette and bath; no objection to children; private entrance; $15 month. Phone Ivy 7491-J. 7-6-155

FURNISHED APARTMENTS FOR RENT.

FURNISHED North Side apartment for rent; references required. Phone Ivy 4324. Call H. A. P. 7-10-6

BEAUTIFUL small apartment, furnished or unfurnished. The St. Bride, 52 E. Cain. Apply Janitor. 7-8-15

THREE-ROOM apartment, completely furnished, bed room, dining room and kitchen; all conveniences. Ivy 2560-L. 7-12-5

UNFURNISHED APARTMENTS FOR RENT.

WASHINGTON STREET, five rooms; second floor; modern; veranda, stables, garage, gas, electricity. Main 4091-J. 7-12-29

FOR RENT—At a sacrifice, apartment, third floor, 89 West Peachtree; six rooms; all conveniences. Phone Ivy 474, or Ivy 6967. 7-8-11

FURNISHED OR UNFURNISHED APARTMENTS FOR RENT.

BEAUTIFUL North Side 6-room apartment, near Georgian Terrace; convenient to three car lines. Phone Ivy 847-J. 7-11-22

FURNISHED HOUSES FOR RENT.

FIVE-ROOM cottage in Kirkwood; East Lake car line; electricity; plenty of fruit. Ivy 99. 7-6-15

COMPLETELY furnished five-room cottage; excellent neighborhood; close in. 192 Crew Street. 7-12-21

UNFURNISHED HOUSES FOR RENT.

ONE four-room house for rent on Colvin Avenue in College Park. Apply 276 Whitehall St. 7-11-31

FOUR-ROOM HOUSE and hall; all modern conveniences; no children. No. 63 Windsor St. 7-8-25

NICE six-room house, good location; all conveniences. $17 per month. Call owner. Main 4886-J. 7-7-21

84 EAST CAIN STREET.
BETWEEN Courtland and Piedmont Avenue, you will find this two-story ten-room house. Has usual city conveniences. Just been painted on the outside, and thoroughly overhauled throughout. This will make a number 1 boarding house. Rent $45 per month.
CHAS. P. GLOVER REALTY CO.,
21-2 Walton Street.

FURNISHED OR UNFURNISHED HOUSES FOR RENT.

A LADY all alone wants to rent half of 11-room house and sleeping porch; furnished or unfurnished. Call Ivy 6724-J. 24 LaFrance Street. 34-7-7

OFFICE SPACE FOR RENT.

FOR RENT—Eight first-class office rooms; best location. Apply 100 Whitehall St. 6-14-6

ROOMS WANTED.

A COUPLE wish three rooms for light housekeeping; prefer in walking distance. Ivy 2533-J. 7-12-28

WANTED—Two or three nicely furnished rooms for a period of three or four weeks. Man, wife and young child in family. In answering kindly state location, rent desired and all particulars. Address K., Box 777, care Georgian. 30-11-7

AUTOMOBILES AND SUPPLIES.

FOR SALE—One Whiting 1911 model roadster, one Buick 35, 1912 model. Stowers Auto Garage Company, 34 and 36 Auburn Avenue. 6-3-203

ATLANTA RADIATOR CO.
REPAIRING and manufacturing. Lamp and fender work. 72 Ivy Street. Atlanta phone 3816. 3-10-12

TWO-PASSENGER Hupmobile; cost $750. In perfect running condition. New tires; $75 worth of electric lights; for quick sale, $350. Address, G. R. T., care Georgian. 7-7-11

WE HAVE several Flanders chassis and will build body and paint car to your order. Bargain prices. Don't buy any second-hand car until you see us. NORTH PRYOR GARAGE, NORTH PRYOR PLACE. 4-2-28

WINDSHIEDS,
RADIATORS, lamps, fenders, repaired as good as new. Manufacturers all kinds sheet metal work. Warlick Sheet Metal Company, 243 Edgewood. 3-4-64

CADILLAC automobile. Car in first-class condition. Fitted this spring with new Hudson body, top and windshield. Fully equipped in every respect. Not a worn-out proposition. Mechanical inspection invited. Price $900. W. M. Hardwick, Dalton, Ga. 44-11-7

CAMP CLEANS CARBONS.
While You Wait.
Sanford Decarbonizer used. No experimenting. It does its work perfectly. No adjustments disturbed. $1.50 to $2.50 per cylinder. Motorcycles, $1.
CAMP MACHINE SHOP.
275 MARIETTA STREET. MAIN 2937. 7-8-30

SAVE your auto and motorcycle tires by using Auto Puncture Cure. Seals valve leaks and all punctures up to 20-penny spikes automatically at once; preserves the rubber; prevents tube from sticking to casing; saves 35% of tire expense, 50% tire trouble and 40% of your religion. Watch for trademark, A. P. C. Call North Pryor Garage. Auto Puncture Cure Company, Atlanta, Ga. Phone Ivy 5990. 6-6-1

USED AND REBUILT AUTOMOBILES FOR SALE.
One Stoddard-Dayton Roadster, $600.
One Marmon five-passenger car, thoroughly rebuilt, $850.
One Cadillac, 1910, rebuilt and repainted, $700.
One Oldsmobile five-passenger touring car, $450.
One Cartercar, 50-horsepower, seven-passenger; demonstrator; big bargain, $1,300.
One Cartercar, 40-horsepower Roadster; demonstrator; also a big bargain.
One Cartercar, 30-horsepower, factory overhauled, repainted, $550.
One Cartercar 25-horsepower Roadster, rebuilt, $400.
One Electric Victoria, new batteries and mercury arc charging board. Act quick; the outfit goes for $400.
These cars are guaranteed to be in the very best shape. Good bargains. Need space for new cars. Address Cartercar Company, No. 238-40 Peachtree Street, or telephone Ivy 2347. 6-25-25

CONTINUED IN NEXT COLUMN.

AUTOMOBILES AND SUPPLIES.

TRAVIS & JONES,
AUTOMOBILE REPAIRING.
Ivy 4832. 26 James Street. 3-1-54

CADILLAC AUTOMOBILE.
FIVE-PASSENGER CAR. JUST OVERHAULED, TIRES NEARLY NEW, NEW TOPS, PRTST-O-LITE, ETC., $450.00. ADDRESS "CADILLAC AUTO," CARE GEORGIAN. 7-11-7

CLEARANCE SALE OF GOOD USED CARS.

Owing to the fact that we are going to move EVERY used car now on our floors by July 15th, we have put very low cash prices on the following cars:
Maxwell AA Runabout.
Maxwell AB Runabout.
Whiting 4-cylinder Roadster.
Maxwell Q Roadster.
Maxwell Q Roadster.
Primo 5-passenger Touring car.
Everett 1912 5-passenger fore-door Touring car.
Overland 1912 5-passenger fore-door Touring car.
Overland 1912 5-passenger fore-door Touring car.
Model 16 Buick 5-passenger Touring car.
Model 21 Buick 5-passenger fore-door Touring car.
If you want a good car CHEAP, call on us at once
BUICK MOTOR COMPANY,
241 PEACHTREE STREET.

VULCORINE COMPANY
309 PEACHTREE STREET, ATLANTA, GEORGIA.
VULCORINE GUARANTEE.
1. VULCORINE is guaranteed to act on incision from inside of inner tube to prevent air leakage from any incision not larger than a thirty-penny spike nail.
2. VULCORINE is not a pasty or sticky substance and will not adhere to the outer casing.
3. VULCORINE does not interfere with removing inner tube from one casing to the others.
4. VULCORINE is not affected by heat, cold or other weather conditions.
5. VULCORINE does not affect the guarantee of any automobile tire manufactured.
6. VULCORINE will prolong the life of inner tube 25 to 50 per cent.
7. VULCORINE adds an average additional weight of seven (7) pounds per car.
8. VULCORINE is guaranteed to be entirely satisfactory and if it does not properly perform the above functions for a period of two years we will refund your money.
VULCORINE COMPANY
Reference: Fourth National Bank, Bradstreet. 6-1-38

Tire Repairing.

HIGH-GRADE STEAM VULCANIZING. Retreading a specialty. Prompt attention given express shipments. Sanders-Speer Vulcanizing Company, 100 Spring Street, Atlanta, Ga. 3-28-15

Autos Wanted.

WILL trade two good lots in West End, near Gordon Street, for automobile. Gower & Faver, 315 Peters Bldg. 7-10-3

WANTED—To exchange lot in good location for automobile. Must be in good condition. 115 Peachtree Street. 29-12-7

WILL EXCHANGE equity in modern six-room Inman Park bungalow for electric coupe; must be in first-class condition and up to date. Address Electric, care Georgian. 6-29-73

MEDICAL.

DROPSY CURED—Relieves shortness of breath in 36 to 48 hours. Reduces swelling in fifteen to twenty days. Collum Dropsy Remedy Company, 408 Austell Building, Atlanta, Ga. 5-25-11

DR. EDMONDSON'S Tansy, Pennyroyal and Cotton Root Pills, a safe and reliable treatment for painful and suppressed menstruation, irregularities and similar obstructions. Trial box by mail, 50c. Frank Edmondson & Bro., manufacturing chemists, 11 North Broad St., Atlanta.

THE ATLANTA GEORGIAN
Published by The Georgian Company,
20 East Alabama St. Atlanta, Georgia.
Entered at Atlanta postoffice as second-class matter.

Subscriptions Payable in Advance.	
One year, mail, postage prepaid,	$5.00
Six months, mail, postage prepaid,	2.50
Three mos., mail, postage prepaid,	1.25
One month, mail, postage prepaid,	.45

Subscriptions Payable in Advance.	
Delivered by carrier, one year	$5.20
Delivered by carrier, six months	2.60
Delivered by carrier, three months	1.30
Delivered by carrier, one month	.45
Delivered by carrier in Atlanta and other cities, one week	.10

You are particular who you have in your home. The Want Ad Man will assist you in securing refined tenants. Phone Main 8000 or Atlanta 8000.

REAL ESTATE FOR SALE OR EXCHANGE.

FOR BEAUTIFUL HOMES and building lots in College Park, the most desirable suburb of Atlanta, see I. C. McCrory.

REAL ESTATE FOR EXCHANGE.

WANTED—To exchange nice eight-room home on North Side for bungalow, same section. House too large. P. O. Box 1456 26-12-7

DO YOU WANT a farm? One that will enhance in value; one that you can make a living on; will exchange for Atlanta property. See J. T. Kimbrough, 409 National Bank Bldg. 7-11-29

REAL ESTATE FOR SALE.

Sharp & Boylston

308 EAST FAIR.
THIS IS a good house on a lot 37x100 in a section that always stays rented. We can sell this place so that it will be a good investment. Come in and let us give you a price on this.

ROYSTON AVENUE.
THIS IS a modern up-to-date house on a street that is building up very fast. House has six nice rooms, large bath, sewer, water, gas and electricity. Rooms are nicely tinted; floors are stained, and the arrangement is very convenient. We can sell this on easy terms.

SHARP & BOYLSTON.
36 S. BROAD STREET. PHONES 756.

REAL ESTATE FOR SALE.

IF YOU are moving to Atlanta, can sell you delightful eight-room home cheap. On North Side, P. O. Box 1456. 27-12-7

LEASE OR SALE—Artistic bungalow; screened, tiled, furnace, garage. Address "Ansley Park," care American. 83-6-7

OWNER will sell elevated city lot in good neighborhood, for $300. Phone Berriman, Ivy 1421. 515 Third National Bank. 7-9-5

FOR SALE—Four-room house in College Park; lot 50x190. Price, $1,300. Terms. Address "Owner," Box 403, care Georgian. 28-12-7

FOR SALE—Six-room bungalow, 44 Mell Avenue, by owner. Cheap on terms. David G. Coy, 375 Edgewood Avenue. Ivy 3016. 7-7-2

WHEN you are sick you send for a doctor. When you want to buy a lot, call on Bottenfield, the Subdivision Specialist in high-class building lots. 1021 Empire Building. M. 3010. 7-6-26

FOR SALE by owner, modern bungalow, six large rooms, bath and hall; one block of Agnes Scott College. 14 Adams Street, Decatur, Ga. (Pattillo Station) North Decatur car line. 7-10-9

A BEAUTIFUL six-room bungalow in the best section of Decatur; hardwood floors; every modern convenience; price 4,500 for quick sale; easy terms. Bungalow, Box 517, care Georgian. 7-11-27

FOR SALE—By owner in East Point, four nice new bungalows, just completed; $1,250 to $1,800, on easy terms. H. S. Berry, East Point, Ga. Atlanta phone 143, East Point Exchange. 7-8-5

WHY WORRY looking to buy a home? Just phone Bottenfield's Agency, and they will find it for you in any part of the city. 1021 Empire Building. Phone M. 3010. 7-6-21

PARTY going West desires to sell for cash two nice cottages located on Windsor Street, South Side city Both cottages now rented to good tenants. Address Mrs. A. S. F., Box 140, care Georgian. 35-12-7

OWNER leaving city will make special offer to parties desiring North Side two-story home or Inman Park bungalow. Both brand new and modern. Phone or write Berriman, Ivy 1421. 515 Third National Bank Bldg. 7-9-5

WASHINGTON STREET HOME, near Georgia Avenue; all conveniences and latest improvements; best section of Washington Street; lot 50 by 190 to a ten-foot public alley. Big garden and plenty of fruit trees. Has got to be sold at once on account of owner leaving the city. For further information address A. B. C., Box 837, care Georgian. 7-10-5

FARMS FOR SALE.

I OWN and offer for sale, exchange or lease, several well improved productive farms. Easy terms. G. H. Waddell. 114 Candler Building. 6-26-3

AN improved farm of 406 acres, located in Greene County; is a great cotton producer; will sell at a bargain for cash or terms. I need a certain amount of money quick. For particulars, address Farmer, Box 515, care Georgian. 7-11-26

SUMMER ESTATE or year round investment; 872 acres, Habersham County; heavily timbered; some improvements; fine apple land; large, cold springs; convenient to railroad; only $6 an acre; for sale now. Box 296, Gainesville, Ga. 7-11-16

REAL ESTATE WANTED.

WANTED—To buy a city lot with improvements, direct from owner; will pay cash. Please describe fully. Address Box 421, care Georgian. 37-10-7

WANTED—Investment property in Fourth or Sixth Ward for cash. Address Investment, Box 839, care Georgian. 36-12-7

FARMS WANTED.

WANTED—To exchange five-passenger automobile, in perfect condition, for small place on the Georgia Railroad, near Lithonia. Address 38 Flat Shoals Avenue, Atlanta. 7-11-6

REAL ESTATE FOR SALE. HOUSES FOR RENT.

W. A. FOSTER & RAYMOND ROBSON
11 EDGEWOOD AVENUE.
REAL ESTATE, RENTING AND LOANS.

FOR SALE.

ON MURRAY HILL AVENUE, on the North Decatur car line, we have a good eight-room two-story home on lot over two acres. Fine garden and plenty of fruit; $5,200. See Mr. Cohen.

ON THE EAST LAKE car line we have a nice 5-room bungalow on little over ½-acre lot, that we can sell for $2,250. Owner would consider exchanging equity in same for vacant lot or an automobile. See Mr. Bradshaw.

ON THE CAR LINE, close to East Lake, 4 acres for $4,000. This is a splendid purchase. Terms. See Mr. Hook.

SUBURBAN BUNGALOWS—With city conveniences; 15-minute car service. In good, established neighborhood. Brand new, 6 rooms each. Have bath, hot and cold water, tile sidewalks; big lots; nice mantels, electric fixtures, etc. This is your opportunity to buy a home on easy terms, and at bargain prices, as we are instructed to sell them—and we will. Simply ask for a salesman; all are posted.

FOR RENT.

9-r. h.,	60 East Seventeenth St.	$75.00
6-r. h.,	47 Drewry St.	30.00
6-r. h.,	13 Haynes St.	12.50
6-r. h.,	52 Druids Circle	30.00
6-r. h.,	Howard and Maiden Lane.	20.00
6-r. h.,	309 Moreland	40.00
6-r. h.,	180 Cameron	18.60
6-r. h.,	401 East Fair	30.00
6-r. h.,	575 Edgewood Avenue	27.50
6-r. h.,	369 Cherokee Ave. (apt).	35.00
6-r. h.,	739 Highland Avenue	35.00
6-r. h.,	108 Mansfield	25.00
6-r. h.,	Hardee St., Kirkwood	15.00
6-r. h.,	44 Howard St.	22.50
6-r. h.,	15 W. Boulevard DeKalb.	22.50
6-r. h.,	44 Norwood	15.00
6-r. h.,	Oak Street, Decatur	25.00
6-r. h.,	32 Olympic, Decatur	27.50
6-r. h.,	24 Olympic, Decatur	25.00
5-r. h.,	10 Mayson Avenue	22.50
5-r. h.,	385 W. Fifth Street	6.50
5-r. h.,	Hapeville, Harrison Road	11.00
5-r. h.,	825 Marietta	12.50
5-r. h.,	5 Hopkins	25.00
BUSINESS HOUSES.		
Office	23½ Whitehall	$25.00
Store	314 Decatur	20.00
Store	Hill and Clark	25.00
Store	168 Peters Street	25.00

IF YOU HAVE MONEY to lend we can place it safely.

HOUSES FOR RENT. HOUSES FOR RENT.

FOR RENT.
NO. 425 HARDEE STREET, EDGEWOOD.
A nice new five-room cottage on corner lot; good neighborhood and surroundings. $15.00 per month.

WE PUBLISH A WEEKLY RENT BULLETIN, giving a good description of everything we have for rent. Get a copy.
JOHN J. WOODSIDE.
Atlanta Phone 618. 12 AUBURN AVE. Bell Phone Ivy 671.

FOR RENT
Chas. P. Glover Realty Co.
2½ WALTON STREET.

14-r. h.,	173 Luckie Street, (July 15)	$40.00
12-r. h.,	26 Ponce DeLeon Ave.	125.00
12-r. h.,	40 West End Ave.	45.00
12-r. h.,	386 Spring Street	40.00
12-r. h.,	82 Central Place	35.00
10-r. h.,	71 W. Fifteenth St.	85.00
10-r. h.,	44 East Ninth Street.	63.00
10-r. h.,	84 East Cain Street.	45.00
9-r. h.,	708 Piedmont Avenue.	65.00
9-r. h.,	73 E. Merritts Ave.	43.50
9-r. h.,	423 Gordon Street	45.00
8-r. h.,	646 Highland Ave.	35.00
8-r. h.,	723 N. Boulevard.	40.00
8-r. h.,	824 Piedmont Ave	60.00
8-r. h.,	89 Inman Circle	$45.00
8-r. h.,	66 Sinclair Ave.	50.00
8-r. h.,	96 W. North Ave.	40.00
8-r. h.,	868 Piedmont Ave.	37.50
7-r. h.,	154 Elizabeth Street	45.00
7-r. h.,	330 Central Ave	27.50
6-r. h.,	48 Boulevard Circle	30.00
6-r. h.,	633 Piedmont Ave.	50.60
6-r. h.,	123 N. Lawn Street	27.50
6-r. h.,	137 Venable Street	18.00
6-r. h.,	21 Daley Street	12.50
6-r. flat	254-A Courtland St.	30.00
5-r. h.,	291 Humphries St.	11.60
5-r. flat	233 Houston Street	18.00
5-r. apt.	1 Bell Apartments	40.00

THE EUCLID APARTMENTS

THIS NEW APARTMENT House at 161 Euclid Avenue has just been completed and consists of 16 three and four-room apartments. Each apartment fronts Euclid Avenue and has all the latest improvements and novelties. The wall safes are attractive features for valuables, and the three-room apartments have wall beds, which really makes them equal to four rooms. Prices are $32.50 and $37.50. The neighborhood is unexcelled.

IN THE BOSCOBEL, which adjoins, are three and four-room apartments at $30 to $35 each.

FITZHUGH KNOX
1613 Candler Building

REAL ESTATE FOR SALE. REAL ESTATE FOR SALE.

GRANT PARK COTTAGE

The scarcity of good homes for sale in the Grant Park section is a well-known fact. A great many subdivisions have been made beyond Grant Park to meet the demand for this very desirable section.

When a good home on a good street near Grant Park is offered for sale, it is usually sold right away. We have had listed with us for sale a 7-room cottage at 45 Park Avenue, on a lot 50 by 200 feet. The lot is elevated, has plenty of trees and faces east. The cottage is well built and has all conveniences. This place is located near several churches, public schools and is on one of the few double car-tracked streets in the Grant Park section. Price, $4,750. Very reasonable terms.

FORREST & GEORGE ADAIR

FOR SALE
JOHN J. WOODSIDE

TERRY STREET BARGAIN.
(Make Cash Offer.)
OWNER, non-resident, asks us to get best offer quick; 89 Terry; buy at your price.
THOS. R. FINNEY, Sales Mgr., 12 "Real Estate Row."

PIEDMONT AVENUE BUNGALOW, $6,250.
This is the biggest bargain on Piedmont Avenue. Owner is leaving city the 1st of August and must sell AT ONCE at a price that is a big sacrifice. Seven large rooms and hallway, three bedrooms, all city improvements, east front lot, large, spacious front porch, splendid location; convenient to school and right on car line. See us at once.

MYRTLE STREET BUNGALOW, $6,000.
Near the Tenth Street School and one block from the car line. This six-room bungalow is well worth every penny asked and we know of no other house on the street for the same price. Has all city improvements, elevated and level lot. Terms can be arranged.

THOMSON & LYNES
18 and 20 WALTON STREET. PHONE Ivy 718.

TWO BARGAINS

FOR A FEW DAYS only we can deliver two bargains on Chatham Street. Prices are under market value. $3,650 and $3,750. Submit terms.

J. R. SMITH & J. H. EWING
REAL ESTATE, RENTING, LOANS.
Ivy 1513. 130 Peachtree. Atl. 2865.

REAL ESTATE FOR SALE. REAL ESTATE FOR SALE.

ADJOINING DRUID HILLS
On North Decatur Car Line at Murray Hill Station

WE ADVERTISED eight modern six-room bungalows for sale in these columns. We have sold five of these beautiful, cozy little houses and the owners are moving in. They all express great faith in the future of the Murray Hill section and are enthusiastic in their expressions of satisfaction. We still have three of the choicest of these six-room bungalows for sale to acceptable purchasers on easy terms, at $3,300 and $3,500, or we will build one to suit your plans.

See Mr. Walker, 8 Nelson Street. Phone Main 2824.

FOR SALE BY
GREENE REALTY COMPANY
511 EMPIRE BLDG. REAL ESTATE, RENTING, LOANS. Phones 1599.

FINE FARM NEAR ATLANTA—300-ACRE FARM ON CHATTAHOOCHEE RIVER, WITHIN ELEVEN MILES OF ATLANTA; two-thirds very fine bottom land. Cheapest place in vicinity. Price only $50.00 acre. We can take some good Atlanta renting property part payment. Don't let this get by you. It's a money-maker.

REAL ESTATE AND CONSTRUCTION NEWS

Bridge Plaza Plan Before Committee

Suggestion of 30-Year Property Lease for $3,000,000—Jonesboro Road Acreage Sold.

A new proposition has been submitted in the so-called Bleckley plaza plan for bridging the railroad tracks in the center of town and erecting handsome business buildings along the superstructure. It is to lease the Western and Atlantic Railroad acreage from the State for 30 years on a basis of $100,000 a year, and then give the property back to the State.

This suggestion was made at a meeting of the W. & A. Committee of the State Legislature by Barry Wright, Representative from Rome. Mr. Wright declared he was confident he could get a syndicate of business men to take such a lease.

The plaza plan was first put forward several years ago by Haralson Bleckley, the well-known architect, who submitted a sketch showing the feasibility of it. Leaders in local finance indorsed the movement, declaring that the waste space over the railroad tracks could be made to yield the State a handsome income with no outlay.

Included in the plan are a handsome new depot and an incline from the Forsyth street bridge to Madison avenue, to handle traffic to and from the Terminal Station. Ralph O. Cochran, John Y. Smith and Robert B. Blackburn, Representatives from Fulton, recently indorsed this project on condition that the State's interests could be protected in the deal. Mr. Cochran declared that the property frontage created under the plan would be extremely valuable and that owners whose property adjoined the plaza could afford to pay for the improvement out of their own pockets, in consideration of the benefits that they would derive from double frontage.

Leaders who are pushing the matter are hopeful that the Legislature will take some action at this session.

Acreage Deal Closed.

Mrs. R. C. Brannon has sold to A. L. Slaton, through Captain R. F. Cox, of the Smith & Ewing Real Estate Agency, 17 acres and a bungalow on the Jonesboro road, six miles from the city, for $5,500, or $323 an acre.

Chamber of Commerce Plans.

Details of the arrangement for the Chamber of Comerce to own its home at the southeast corner of North Pryor street and Auburn avenue have been announced. The cost of renovating will be $50,000. The ground floor will be leased for stores and the upper stories will be used for office space, either for the various departments of the chamber or for outside concerns. There will be six stories and basement.

The ground plan calls for dimensions of 75 by 90 feet. A. Ten Eyck Brown is the architect and the Griffin Construction Company the contractor.

Preparing for Haynes Store.

Hard & Worm, contractors, are busy improving the front and interior of the three-story building at 49 Whitehall because of a raise in rental from $4,000 to $12,000 a year. He offered $8,000 to the owner, A. B. Steele, but this was not accepted.

Mr. Haynes recently got some ideas from New York and European points, and will put them into effect in his new establishment.

Three Places Change Hands.

F. J. Cooledge, individually and as executor for A. F. Cooledge, has given his son, Norman P. Cooledge, a warranty deed on No. 68 Humphries street and Nos. 409 and 413 Richardson street, the amount named being $3,000. The former is 50 by 70 feet and the latter two 75 by 75.

New Development Company.

The Interstate Subdivision Company is the style of a new development concern which will handle real estate. The incorporators are E. E. Ragsdale and H. W. Brown, and they have petitioned the Superior Court for a charter.

Moreland Avenue Sale.

B. M. Grant and A. S. Adams have sold to B. F. Bennett a 50 by 235 foot lot on Moreland avenue, 550 feet north of Mayfield, for 52,000.

Strike on Healey Building.

R. M. Walker, contractor, and William T. Healey, owner of the Healey Building, expected Saturday that there would be an early termination of the workmen's strike on the structure which they are erecting opposite the postoffice. The workmen went out Friday following a disagreement with the contractor.

Building Permits.

$2,500—Dr. Linton Smith, No. 67 Mayson avenue, one-story frame dwelling. Day work.

$124—Belcher & Tatum, No. 307 Hill street, heating plant. Moncrief Atlanta Company.

$123—Mrs. C. Brenner, No. 134 Barnett street, same.

$140—Mrs. L. L. Ferris, No. 97 West Tenth street, same.

$75—G. W. Howell, Whitehall street and Trinity avenue, demolish building. Day work.

$3,500—L. W. Granade, No. 911 East North avenue, one-story frame dwellings. Day work.

$700 Each—S. Cunningham, No. 106, 110 and 112 Humphries street, three one-story frame dwellings. Day work.

PROPERTY TRANSFERS.
Mortgages.

$700—H. S. Ham to Atlanta Banking and Savings Company, lot 90 by 160 feet, southeast corner Bellview Avenue and Hall Street. July 8.

$708—George W. Pounds to Atlanta Banking and Savings Company, lot 46 by 190 feet, east side South Boulevard, 295 feet north of Ormewood Avenue. July 9.

$300—Mrs. A. L. Posey to Atlanta Loan and Savings Company, lot 34 by 100 feet, west side Oakland Avenue, 166 feet south of Bass Street. July 1.

$150—J. E. and Beulah Guy to same, 433 Highland Avenue, 33 by 130 feet. July 3.

$625—Emmett A. Davidson to Mrs. Ella F. Bussey, lot 50 by 195 feet, west side of Center Street, 110 feet north of Ethel Street. July 7.

$600—Mrs. Hattie C. Gurr to James W. Deguenther, lot 45 by 190 feet, north side of Merritts Avenue, 185 feet west of Butler Street. July 5.

THE ATLANTA GEORGIAN

THE ATLANTA GEORGIAN
Published Every Afternoon Except Sunday
By THE GEORGIAN COMPANY
At 20 East Alabama St., Atlanta, Ga.
Entered as second-class matter at postoffice at Atlanta, under act of March 3,1873
Subscription Price—Delivered by carrier, 10 cents a week. By mail, $5.00 a year.
Payable in Advance.

Man Is a Flying Fish Among Other Things

Whatever Animals Have Done or Can Do Man Will Do and Do It Better

Copyright, 1913, by Star Company.

Man stands at the top of life that began on this planet in the water as a single cell—as small as the point of a pin.

That single cell developed and produced through millions of years of evolution all the forms of life up to man—including the clam, the lobster, the fishes, the birds and all the other animals.

Man came at last to control them all, to eliminate them all eventually, to use them in the meanwhile and to appropriate their various domains to his own use.

The deer could run swiftly. Man created the express train that could run more swiftly.

The hawk could fly fast and bring down weaker birds. Man created the rifle bullet that could fly faster than the hawk.

The eagle could fly above the clouds and make the air his kingdom.

Man is perfecting the flying machine that already flies higher than the eagle and farther at high speed—a machine that will eventually go around the world in twenty-four hours.

The fishes live below the water. Man goes down there and works in his diving suit and in his submarine boat.

The flying fish skims along the water and rises in the air. MAN ALSO CAN DO THAT.

The other day appeared a "flying boat," man's improved copy of the flying fish.

This flying boat, with two passengers, flew ten miles, making the journey IN TEN MINUTES. On the way the boat dropped into a bay, rushed across the surface of the water, rising into the air again and flying on.

If you want to realize how completely man is destined to rule this earth and control Nature's forces, you need only form in your mind a vivid picture of that machine rising from the ground, flying through the air, alighting on the water, running along the water, rising again to fly through the air—making a round trip of twenty miles in twenty minutes.

To contemplate such an achievement is refreshing. Except in the minds of the ignorant and besotted it makes it clear that man is not a miserable creature of sin destined to slave and suffer here. Man is the ruler of this earth, architect of his own destiny, and destined with the power of science and with a brain free from superstition and terror to achieve a glorious destiny on this earth with a more glorious future on greater and more beautiful planets when his training here is ended.

PERTINENT PARAGRAPHS

Nothing strange in the story of the boy who put his foot in a gas pipe and couldn't get it out. All consumers have had the same experience.

That ingenious plow invented by Abraham would seem definitely to identify him as the great-grandfather of the Harvester Trust.

Chicago's Mayor is in a quandary as to uniforms for his new policewomen. How'd silhouette gowns do?

Dare-devil aviator is hurt by falling off a wagon. Could anything be more humiliating?

U. S. Grant, Jr., is to wed Mrs. America Will. Three cheers for the red, white and blue.

Price of beef is driving New York into keen rivalry with Boston on beans and pie.

California bachelor lives to be 107. "There's a Reason."

Italian concern offers cigarettes "without nicotine" at 3 cents each. If they took out the tobacco, we wouldn't be able to buy 'em at all.

President Wilson says he just wants to "loaf" these awfully hot days. Strange! All the rest of us are crazy to be about our work.

Washington had a "dry Sunday"—only Secretary Bryan and Belva Lockwood were left in town.

First 'twas Pfeffer, then 'twas Stubbs, now it's the Cicada Septendecim—just one thing after another in Kansas.

According to ex-Ambassador Curtis Guild, it is diplomatically awkward to say "Goodbysky" to the Czar twice.

U. S. Navy in fourth place. "Pork barrel" statesmanship is rapidly reducing us to the Hayti class.

HERE AND NOW

By ELLA WHEELER WILCOX.

Copyright, 1913, by American-Journal-Examiner.

HERE in the heart of this world,
Here in the noise and din,
Here where our spirits were hurled
To battle with sorrow and sin;
THIS is the place and the spot
For knowledge of infinite things.
This is the kingdom where Thought
Can conquer the prowess of Kings.
Wait for no heavenly life,
Seek for no temple alone;
Here in the midst of strife
Know what the Sages have known.
Stand not aloof or apart;
Plunge in the thick of the fight;
There is the street and the mart—
That is the place to do right.
Not in some cloister or cave,
Not in SOME KINGDOM ABOVE—
HERE on this side of the grave.
Here we should labor and love.

So many Gods, so many creeds,
So many paths that wind and wind,
While just the art of being kind,
'Tis all the sad world needs.

A Bad Knight

It's an Ill Wind---

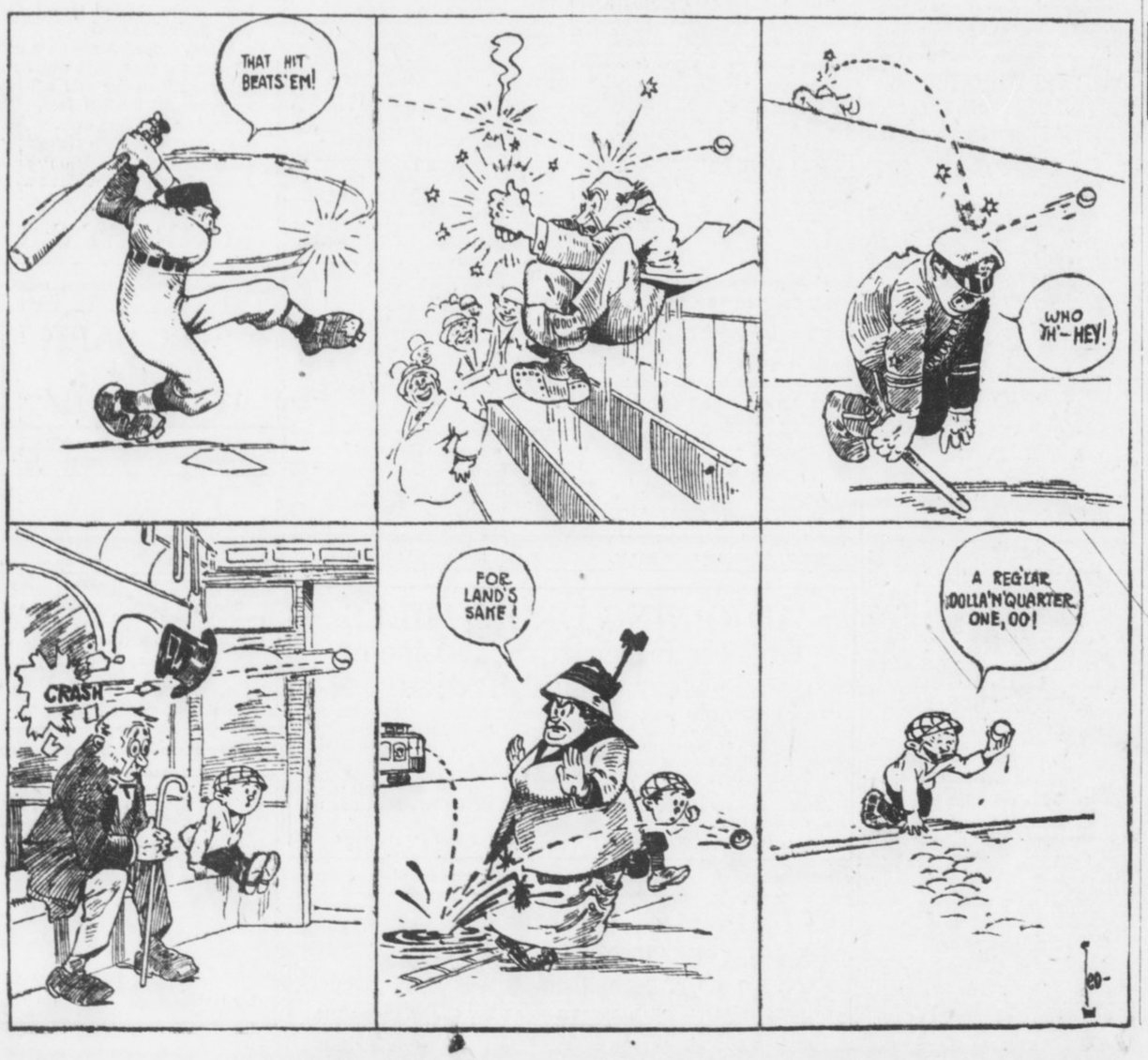

Rev. John E. White

Writes on

Monomoralism

The Double Standard in Morals Is Doomed, He Says. Either Men Will Come Up to Women or Women Will Come Down to Men.

WRITTEN FOR THE GEORGIAN

By REV. DR. JOHN E. WHITE

Pastor Second Baptist Church

WHEN Mr. Bryan and the puffy little Mr. Coin, of Chicago, were conducting their Financial School, the public became familiar with the agitation against monometalism in protest of the single standard in money.

When the woman movement gets its second wind the public is going to be made familiar with monomoralism in protest of the double standard in morals.

As the fashion now stands, society is addicted to the crookedest hypocrisy toward its male offenders.

Under the necessity of maintaining in some way a condemnation of personal vice and of keeping its function of moral indignation from falling into disuse entirely, society out-Herods Herod against weak and betrayed womanhood and snickers in its sleeve over the original sinner who happens to belong to the superior sex.

It is a simple matter of moral mathematics that when women reach the maturity of their social selfhood we will have a showdown on this question.

A Square Deal.

The connection of monomoralism with the woman movement is obvious. It is not merely a pithy issue, of accidental injustice to be snatched up for effect.

The double standard in morals is a piece of social legislation, logical from the assumption of woman's inferior place in society. That point established, masculine superiority makes laws to suit itself and men see to it that they do not bear too heavily on themselves.

On the other side, women accepting the claims of the highest morality upon women, vigorously execute the penalty against female unchastity and thus are forced to play directly into the hands of a gross injustice.

But there is a growing sense in women that the double standard of morals is an outrage against righteousness. They see that it only encourages the rapacity of men, and therefore diminishes the moral security of women.

The consideration of eternal rightness, the demand of truth, the integrity of moral law is also boring its way to the quick of woman's conscience.

If it is a fundamental righteousness that human beings should submit to the regulation of sex relations, then it is spiritual outlawry, a flaunt at the face of Heaven, for men to excuse themselves and go excused in society.

It should not be considered strange if the protests for a square deal goes further than it ought to go.

The Peril of "Everywoman."

Already there are indications that the female protest against the freedom of men to flout virtue is manifesting perilous tendencies.

One has but to mark the venturesome fashions in woman's dress, the tendency of defiant immodesty, the inclination to masculine vices, the neurotic dances, in which women assert their boldness, to become painfully aware that some new spirit of abandon is at work among women.

It is to be condemned and resisted. Very well, but go a little further and interpret it.

With the female consciousness aroused to the point of new and justifiable self-assertion, the double standard in morals is a direct provocation of immodesty among women.

Men have been their leaders and their masters in the era of their subjection, and now that is ending, they are tempted to follow men in the exploitation of their freedom and to defy conventions and restraint of moral prohibitions.

This interpretation of the manifestly immodest tendencies of the day may shock some minds, but it will stand fair in others in the absence of a better.

Calling Men to Task.

It should at least indicate that men must know human nature well enough to understand that a double standard in morals is a rotten basis for healthy society.

If women will have equality of the sexes before moral and social law it will come in one of two ways—by the lowering of the female standard to the present level of the male standard, or by raising the male standard to the level of the present female standard.

In one case or the other the woman movement will inevitably call men to task.

Light and Plants

By EDGAR LUCIEN LARKIN.

Q.—"WHAT power, if any, has light, artificial or natural, on the forced growth of vegetation, compared with heat, artificial or natural?"

This question opens up a rare field for discussion.

Both heat and light are required for plant development. Which has the greater force is difficult to decide, but a plant would live longer in total darkness without heat than in cold absolute, but in light.

The problem of white light shining on plants is a very ancient one; but the dispersion of white, sun or electric arc light into a long spectrum, where the constituent colors are separated out and then allowed successviely to fall on plants, is modern, of great interest and by no means yet fully understood.

Suppose that we have plants that can move, not fixed by roots. Thus, whatever bacteria are, whether plants or animals, they are perhaps more nearly related to the vegetable than to the animal kingdom. And this point is not clearly determined; the line of division is so irregular that it is not fully located.

Some bacteria are very active and others comparatively still. Some have cilia—delicate, hairlike appendages—and these enable them to move. The microscopic objects move and live and have their being in a drop of water.

Place a drop on a thin glass plate, lay another plate on this, flatten the drop, put the glasses under a high-power microscope and view all in range of vision with white light direct from sun or arc. All will be normal. Now place a prism between sun or arc in the beam of light, separate it into a long band of colors and allow these to fall on the cityful of moving inhabitants. Some will not change, but they are mostly white. Others contain a purple coloring matter. These react to light act, absorb carbonic acid gas and emit oxygen.

Placed in the darkness this process stops. Cut off light from the drop, admit a tiny ray, then the bacteria will leave the darkness and cluster in the light. But they have no eyes, nerves or organs.

Behold this mystery. They become aware of the existence of the light by means unknown to science. The wonder is this: Is light a chemical? Cut off the lighted area and they all swim away. This all in white light. Now turn on the spectrum. At once there is a hurrying toward the bright red; they do not stop, they enter dull red. Here rest there; they pass beyond and congregate in the infra-red in a region of radiant energy invisible to the human eye.

But great numbers collect in the yellow-orange part of the band of colors. Few go to green and blue, and none to violet or beyond.

Careful research showed that in those beyond the red more carbon was stored and oxygen liberated than in those in the orange-yellow. Beyond the red, then, energy waves invisible to human eyes can be "seen," or sensed, or utilized, by these bacteria. But ultra-violet waves, also invisible to humans, make imprint on silver molecules, and thus photograph.

Chlorophyll is the green coloring matter in plants. This is acted upon in a remarkable manner by light energy—stimulated into greater production and liberation of oxygen. But cells in the larger plants all liberate oxygen; therefore in these bacteria under the microscope the observer peers into nature's labyrinths.

No clew as to what life is, however, has been detected. But since nature does not break up light into these gorgeous colors of the spectrum, but uses white light, the growth of plants appears to depend mainly on energy waves that we can not see.

ALWAYS FIRST
THE SUNDAY AMERICAN
Order it NOW
Both Phones Main 8000

THE ATLANTA GEORGIAN

Read for Profit---GEORGIAN WANT ADS---Use for Results

VOL. XI. NO. 294. ATLANTA, GA., MONDAY, JULY 14, 1913. Copyright, 1906, By The Georgian Co. 2 CENTS. PAY NO MORE.

HOME EDITION

MINCEY'S OWN STORY

Tells How Conley Confessed Killing Girl

GOVERNOR DELIGHTED WITH SOLDIERS' CAMP

MRS. JOHN M. SLATON.

Governor John M. Slaton, Mrs. Slaton, members of the Governor's staff and others of the executive party who spent Saturday afternoon and Sunday in camp at St. Simons Island with the Fifth Georgia Infantry, returned to Atlanta Monday morning.

The Governor expressed himself as delighted with his outing and complimented the Atlanta regiment upon the splendid showing it made in camp. A special dress parade was held Saturday afternoon, when the regiment was reviewed by the Governor and his party.

En route to and from St. Simons the visitors stopped in Brunswick and were entertained by business men of that city. Governor Slaton expects to return to Brunswick on Wednesday to attend the reunion of Georgia Confederate Veterans on Wednesday and Thursday.

WIDOW FREE ON BOND IN WILL CASE

Mrs. Crawford Waives Preliminary Examination on Charge of Poisoning Her Husband.

Mrs. Mary Belle Crawford, accused of murdering her husband, Joshua B. Crawford, by poisoning, was released from the Tower Monday morning under a bond of $6,250 to await an investigation by the Fulton Grand Jury. Her bond was signed by Charles C. Jones.

Attorneys Burton Smith and Reuben Arnold, for Mrs. Crawford, waived a preliminary examination before Justice of the Peace C. H. Girardeau, and went before Superior Judge W. D. Ellis, where the bond was assessed after an agreement among the attorneys in the celebrated $250,000 will case.

Judge Ellis first announced that he could not fix the bond until he had gone into the merits of the case and called upon Solicitor General Hugh M. Dorsey to represent the State. The Solicitor stated that he would be disqualified because his law firm was interested, and the court was unable to find an attorney to act as Solicitor Pro Tem who had not been interested in it during the last four years.

Lawyers Reach Agreement.

The case would have been postponed until Wednesday had not the attorneys reached an agreement in order that the civil side could be resumed Tuesday morning.

Deputy Sheriff Plennie Miner went to jail with the bond for Mrs. Crawford, and later returned with an order for her release.

No further criminal action will be taken, according to Attorney J. S. James, for the heirs-at-law, until the next meeting of the Grand Jury, which probable will be the latter part of this week.

Mrs. Crawford's release followed her unexpected return to the city at 2 o'clock Sunday morning from Tucker, Ga., where she had gone Saturday to visit friends. She was driven in to Atlanta in a buggy by John Cox, of Attorney Reuben Arnold's office.

Gave Self Up at Tower.

Upon her arrival in the city, she went first to her home on West Peachtree street, and secured a few belongings. An hour later she awakened the jailer at the Tower and surrendered herself. She was quartered in the hospital ward at the jail during her incarceration.

Her visit to Tucker was to Mrs. Clemmie Johnson, who lived with the Crawfords before the death of Joshua B. Crawford. Mrs. Crawford said that Mrs. Johnson was to be an important witness at the hearing before an auditor and that she visited her to arrange for her coming to Atlanta.

She will be an important witness for Mrs. Crawford, according to her attorneys, to show that the wife never administered poison, or even medicine, to her husband.

Flames Destroy Home; Fire Chief Hunts Incendiaries

Fire Chief Cummings is investigating a fire which destroyed the residence of W. N. Smith, No. 344 Myrtle street, and damaged the home of L. W. Laudrick, No. 348 Myrtle street.

Leading to the belief that the blaze was of incendiary origin is the fact that the members of the Smith family all were away from home on a vacation. The interior of the house was aflame when the department arrived, and efforts to check the fire were futile.

The Laudrick family were aroused from their sleep and were driven into the street in their night clothes.

President Gains 12 Pounds and Coat of Tan on His Vacation

WASHINGTON, July 14.—Tanned by his week in the New Hampshire sun, President Wilson returned to Washington to-day feeling greatly benefited by his vacation.

"I had a splendid time in Cornish," said the President, "and I certainly did enjoy it. Dr. Grayson assured me that the motoring and golf did me a great deal of good physically, and I feel much better than when I left Washington."

The President gained twelve pounds during his week away from Washington.

Fritzi Scheff Leaves Her Troupe Stranded

CHICAGO, July 14.—More than 60 New York actors, actresses, chorus girls and chorus men to-day are stranded in Chicago. They were members of the "Mlle. Modiste" company that closed here Saturday night. The manager of the company left for New York yesterday after failing to raise the railroad fare for the whole company.

Fritzi Scheff, the star of the show, accompanied by her maids, her automobile and her chauffeur, went to New York on an extra-fare train.

Mulhall Resents Slur on Character

WASHINGTON, July 14.—Stung by attacks on his character because he sold the correspondence of the National Association of Manufacturers, Colonel Martin M. Mulhall turned on his assailants before the Senate lobby inquiry committee to-day and declared that for two months before the letters were sold to a New York newspaper he attempted to dispose of them without a money consideration.

Senator Reed inquired if Mulhall did sell the letters and telegrams. Mulhall evaded a direct answer.

McCumber Calls New Tariff Farmer's Foe

WASHINGTON, July 14.—The first Republican assault on the Underwood-Simmons tariff bill was made in the Senate to-day by Senator McCumber, of North Dakota.

"The bill seems to have been conceived in animosity against every American industry that realy needed protection," he said, "but the special object of its hate is the American farmer."

GIRL BARES NEW VICE SYSTEM

Young Woman From the Country Says She Was Lured to Resort on Peters Street.

As a result of a sensational story told in police court Monday morning by Effie Drummond, a 20-year-old country girl, who was arrested Saturday when the police raided the boarding house of Mrs. Lulu Bell, at Fair and Peters streets, Chief Beavers at noon issued a general order for the arrest of Joe North, named by the Drummond girl as a "white slaver."

The girl charges that North, after he had promised to marry her, lured her to the Bell woman's place, and after giving her liquor until she was stupefied, forced her into the companionship of men whom he and the Bell woman had brought to the place.

Chief Beavers thinks the testimony of the Drummond girl forms an important link in the chain of evidence he is weaving around members of the vice ring said to exist in Atlanta.

The testimony of the girl indicates, the police believe, that North merely was the agent of men higher up, and that he acted on their instructions in luring the Drummond girl, and possibly others, to the Bell woman's place.

Tells All to Court.

The Chief has announced that every phase of the girl's story will be investigated thoroughly. Some of the things she has told dovetail into statements made by other girls who have been lured to ruin by the band which is alleged to have its headquarters in Atlanta.

The story of the Drummond girl was one of the most astounding and dramatic told since Chief Beavers started his vice probe. She laid bare the workings of what the police believe is an organized gang of "white slavers."

"I came to Atlanta three weeks ago from my home in the country near Rockmart, Ga.," she said. "I had heard lots about Atlanta and what a great town it was. I had never been in a town larger than Rockmart, and I thought the people in Atlanta would be as good and kind to me as they were in my own little home town.

"After I had been in Atlanta about a week, I met Joe North. I was lonely. I had made no friends, no one had offered to help except some women with whom I would have nothing to do, and I was glad to meet anyone who showed an interest in me. He was very nice to me at first. He took me to shows and I had a good time.

"Then he began to make love to me, and finally asked me to marry him. I had learned to love him in

Continued on Page 2, Column 1.

Mystery in Slaying Of Rich, Eccentric Ware County Farmer

WAYCROSS, July 14.—With the skull badly battered as if from blows inflicted by some heavy instrument, the body of Mack Spain, a wealthy and eccentric bachelor farmer, whose home was west of Waycross, was today found on the edge of a pond, 20 miles from here. He had been dead at least two weeks, almost as long as he had been missing from his home. Both barrels of the shotgun found by him had been discharged.

Just how much money Spain had with him when he was murdered and robbed is not known, but neighbors say he never had less than $1,000.

Spain's home was originally in North Carolina. He had a valuable farm near Mexico, on the Waycross and Western Railroad. It was his expressed will that all his property go to E. T. Wing, superintendent of the Waycross and Western, and to whom he had become attached. No clew as to who killed him has been found.

Rabbi Opposes Bible Reading in Schools; Bill Likely to Pass

Rabbi David Marx, heading a large delegation, protested to the Senate Committee on Education Monday morning against the bill providing for the reading of the Bible in the public schools. Rabbi Marx, it is understood, objected on the grounds that such a bill would be unfair to the parents of many children who do not favor compulsory reading of the Bible.

Despite the protest, the committee, according to Chairman Foster, will report favorably on the bill. Members of the committee advised the protesting delegation to renew their protest when the bill reaches the House.

Popular Election to Name Bacon Senator

An election will be held in Georgia Tuesday for United States Senator, under an act passed by the Georgia Legislature at its present session.

Augustus Octavius Bacon, of Bibb County, present senior Senator, is unopposed and will be named to succeed himself.

This election, while the first to be held in the United States under the new Federal constitutional amendment, is perfunctory, as Senator Bacon was nominated in a Democratic primary more than a year ago to succeed himself.

Hubbard, Caruso and Carroll Write Opera

NEW YORK, July 14.—Elbert Hubbard, of East Aurora; Earl Carroll, of Pittsburg, at present identified with the Leo Feist Music Publishing Co., and Enrico Caruso, of the Metropolitan Opera Company, are writing an American opera.

There is every prospect that the public will have an opportunity to see and hear the work, as Henry W. Savage, of New York, has made a contract to produce it as soon as it is ready.

Peeress Has Way to Quiet Crying Babies

LONDON, July 14.—Lady Balfour, of Burleigh, told a meeting of merchants how to silence crying babies. She said she discovered her method accidentally and had always found it successful.

Her suggestion was toe lay th babies with their heads slightly lower than their feet, at a gradient of about one in twelve, and they would soon fall asleep.

Kills Himself After Failing to Find Job

MACON, July 14.—Discouraged over his failure to find employment, Henry J. Thomas, 64 years of age, formerly a merchant, shot himself through the heart yesterday afternoon while in his stable lot.

Thomas had talked to his wife only a few minutes before, remarking that a man was better off dead than in debt.

"I AM SEEKING ONLY TO DO MY DUTY FOR TRUTH AND JUSTICE'

The Georgian Secures Remarkable Statement From Chief Witness for Defense in the Trial of Frank. Declares Belief in Conley's Guilt.

On Thursday, July 10, The Georgian published the exclusive story of an affidavit in the possession of the lawyers for Leo M. Frank, accused of the murder of Mary Phagan, made by W. H. Mincey, an insurance agent, the substance of which was to the effect that Jim Conley, the negro sweeper at the pencil factory, had confessed that he killed the little girl.

In his affidavit, Mincey declared that he met the negro Conley at Electric avenue and Carter street on the afternoon of the murder; that Conley was intoxicated and when approached by Mincey for insurance became angry and exclaimed, threateningly: "I have killed a girl to-day; I don't want to kill nobody else."

The Georgian has now secured from Mincey a complete statement of his connection with the Phagan case. It is as follows:

By W. H. MINCEY

If Jim Conley told the truth at a time he was most likely to do so, that is, when he was drunk, then I know he killed Mary Phagan, and I have known this for weeks.

I am not an insurance agent, as some of the papers have me, but I am a teacher by profession. I am a graduate of a branch of the State University, A. B. degree, hold a Georgia State Teacher's license, and have been teaching in Georgia every year for the past twenty-five years. I am now teaching. But during my vacation I worked for an insurance company in Atlanta for ten weeks.

By this company I was assigned a territory west of the Terminal Station. Saturday, April 26, I worked in the office till noon. In the afternoon I went out on Peachtree street and saw the parade. After the parade I went over beyond Davis street on "back calls" and to make an effort to close some "prospects" I had.

I passed down Rhodes street, and when I turned back, I had calls to make back on Electric avenue and Mitchell street. From Rhodes street there is a trailway up a bluff to the junction of Carter street and Electric avenue. I went up this.

Passing the house that sits just on the brow of this bluff I noticed a negro man sitting with his head leaning down on his chest as if asleep. I passed on some twenty feet when this negro raised his head and said: "Who is that?" The sharp, quick, excited manner in which he said this attracted my attention. A negro woman passing by Conley said, "It is a policy man," meaning an insurance man.

Said He Was Jim Conley

I stopped and got into a conversation with the negro about insurance. He told me his name was Jim Conley. He told me he lived at 172 Rhodes street. I saw at once there was something wrong with him. He was nervous and excited, and tried to put me off and get rid of me by telling me to come to 172 Rhodes street next week and he would take insurance. But as the negro had excited my curiosity by his incoherent, scattering way of talking and his nervous and excited manner, I remained standing there firing questions at him.

He told me he was in trouble. I asked him if they had had him in jail or the stockade. He said no, but he was expecting to be in jail, and that right away. I asked him what for.

He said: "Murder, I killed a girl to-day."

I said: "Oh, I see! You are Jack the Ripper."

The thought that occurred to me was that he meant he had

Continued on Page 4, Column 1.

BANKERS TO URGE FARMING INQUIRY

Several Atlanta bankers will go before the Appropriations Committee of the Georgia House of Representatives Tuesday afternoon to urge the passage of the Cochran bill creating a commission to investigate agricultural conditions.

"It is a well-known fact that Georgia is not using all available agricultural facilities," said Joseph A. McCord, vice president of the Third National Bank. "We want to know why."

The bill creating the commission was introduced by Representative R. O. Cochran, of Atlanta. Others who urge its adoption are Robert F. Maddox, vice president of the American National Bank, and J. T. Holleman, president of the Southern Mortgage Company.

POLICE KILL MAN TRAILING MAYOR

DAWSON, July 14.—John W. Brown, a well-known white man of Dawson, was shot and perhaps fatally wounded here to-day by Chief of Police Brown and Policeman Crouch. Brown was reported to officers as laying in wait in a stable to shoot Mayor McNulty. Officers went to arrest him. As they entered the stable door Brown raised his gun to fire. The officers were a second too quick for Brown, shooting him down as he fired.

The trouble resulted, it is said, from a raid officers made on Brown's residence yesterday. He has long been suspected of violating the prohibition law. It is said he blamed Mayor McNulty for the raid, and expressed the intention of killing him to-day. Public sentiment is strongly with the officers.

THE WEATHER.

Forecast for Atlanta and Georgia — Occasional local showers Monday and probably Tuesday.

What Is the Limit Of Decency In Woman's Dress?

Professor David E. Rice of Columbia University discusses from the standpoint of psychology the startling summer outbursts of slit skirts, X-ray gowns, diaphanous waists and other daring modes which ministers declare goad many young men to fury, in

Next Sunday's American

Order Now From Your Dealer, or Call Main 8000

WOMAN HELD ON COUNTRY GIRL'S VICE STORY

Man Accused by Victim of Alleged White Slave Band Sought by Police.

Continued From Page 1.

the few weeks I knew him, and I promised to marry him.

"Then he said he would get me a boarding house where he could be near me, and he took me to Mrs. Bell's place. He said it was a nice, respectable boarding house, and I didn't know any better. For a few days he treated me as nice as ever, and then he began urging me to drink beer. After I drank one or two glasses of beer I became almost intoxicated and North took advantage of my condition.

"After that he made me drink all the time, and he brought his friends to see me. The first time he brought a man there he made me get drunk.

"Mrs. Bell and North got all the money I made. They said I owed them for room rent and board.

"Lots of times I wanted to go back home, but they wouldn't let me. North said if I tried to get out of the house he would cut my throat.

Says She Was Threatened.

"On one occasion he rubbed a razor across my throat, and said if I didn't see the men he brought to the place he would cut my head off. I thought I would never get out, but the police came Saturday and took us all away."

The trials of the four other persons involved in the raid on the Peters street place were held at the same time as the trial of the Drummond girl.

Mrs. Lulu Bell, who conducted the boarding house, was held to the higher courts on bond of $500, charged with running a resort. L. W. Berkstein and his wife were held on bonds of $200 on a charge of being accessories. Maude Wilson and the Drummond girl were sent to the Martha Home.

Effie Drummond pleaded for Judge Broyles to allow her to return to her country home.

"Let me go home, Judge," she cried. "I love the country and I want to go back. I've had enough of the life and wrongdoing of the city. I want to go back where people are kind and will help me."

Sends Her to Reform Home.

"It will be better," Judges Broyles replied, "for you to go to the home for a few months. I'm afraid if I let you go home you would not stay. I'm afraid the lure of the white lights is too great, and that you would return to Atlanta and the life into which you were led."

The father and husband of Corinne Wilson, who, together with Dora Rothstein, was ordered sent to the Home of the Good Shepherd in Cincinnati Saturday, appeared before Judge Broyles Monday morning and asked that she be allowed to return to her home. The girl's husband, Andrew Wilson, declared he still loved her and was willing to take her back.

Judge Broyles rescinded the order placing her in the reform school, but declared he will hold her at the Martha Home until the trial of A. C. Dollar and W. W. Suttles, the man named by the Wilson and Rothstein girls in their vice story.

After the men are tried she probably will be returned to her husband.

BREAKS ARM IN DREAM.

PHILADELPHIA, July 14.—Dreaming she was fleeing from a dog, Anna Wilson, 14, walked out of her third-floor bedroom window. She suffered only a broken arm.

Awaiting the Joyful Sound

The Wonderful Music That Bursts Forth When the Stork Arrives.

That funny little brassy cry that echoes the arrival of the new baby is

perhaps the most cherished remembrance of our lives. And thousands of happy mothers owe their preservation to health and strength to Mother's Friend. This is an external remedy that is applied to the abdominal muscles. It relieves all the tension, prevents tenderness and pain, enables the muscles to expand gently, and, when baby comes, the muscles relax naturally, the form is preserved without laceration or other accident.

You will find Mother's Friend on sale at almost any drug store, as it is one of the standard, reliable remedies that grandmothers everywhere have relied upon.

With its daily use during the period of expectation, there is no weakness, no nausea, no morning sickness, no pain, distress or strain of any kind. Its influence is truly remarkable, as it penetrates the tissues and renders them pliant and easily governed by the demands of nature. You will be surprised at its wonderful effect and what a grateful relief it affords.

Especially to young women Mother's Friend is one of the greatest of all helpful influences.

You will find this wonderful remedy on sale at the store where you trade, or they will get it for you. It is prepared by Bradfield Regulator Company, 136 Lamar Building, Atlanta, Ga. Write them for a very valuable book to expectant mothers.

The Georgian-American Pony Contest
VOTE COUPON

Hearst's Sunday American and Atlanta Georgian
PONY CONTEST VOTE COUPON
5 VOTES
NOT GOOD AFTER JULY 25, 1913.

Vote for .....

Address .....

CARRIERS' AND AGENTS' BALLOT.

Hearst's Sunday American and Atlanta Georgian
Pony Contest Coupon
5 VOTES NOT GOOD AFTER JULY 25, 1913.

Vote for .....

Address .....

SCHOOL BOYS' AND GIRLS' BALLOT.

PRETTIEST FACE SOUGHT FOR BUTTONS

Loveliest Girl's Picture Will Adorn 500,000-Club Badge. Contest Is Begun.

The Georgian Monday begins the "booster button" beauty contest to select the prettiest girl in Atlanta. Her face will adorn the "500,000 Club" buttons with the slogan:

"Watch Atlanta—She'll Get You Yet. 500,000 by 1920."

The accompanying coupons show the simplicity of this contest. Readers are to clip them out, nominate their candidate with one coupon and vote for her with the other. The nominees and the number of votes will be published from day to day. The coupons will appear in the Georgian every day and the girl who gets the most votes will be the one selected.

Mighty Booster Plan.

No booster plan of recent years has attracted as much attention as the "500,000 Club" inaugurated by Hearst's Atlanta papers. When it was decided buttons would be furnished to all the members and a $25 prize offered for the best slogan, suggestions came in by the thousands, not only from Atlanta but from all over Georgia and adjoining States.

It was the suggestion submitted by J. P. Windsor, assistant cashier of the American National Bank, that the face of the prettiest girl in the city adorn the buttons that the judges unanimously agreed upon. They declared nothing could inspire more interest.

Honor Enviable One.

Women may soon win the right to vote and a larger place in the affairs of this man-made world. But, as wise philosophers have noted, it is doubtful if they ever will fill a more important sphere than the one of charm assigned them since history began. The girl whose face adorns the "500,000 Club" buttons will hold this place as no girl in Atlanta ever did.

The "500,000 Club" has made a genuine appeal to Atlanta. It has been indorsed by leading citizens and many of the leading organizations. When it is finally organized it will be the largest, livest working body in the city.

The sponsor of this organization will be its well spring of inspiration. Now is the time to nominate your candidate.

JEALOUS MAN: 5 DEAD.

CONNELLSVILLE, PA., July 14.—Crazed with jealousy, George Mehalisin, 42 years old, shot and killed his wife, three children and then committed suicide.

STATE FACED BY INJUNCTION IN FUMES SUIT

Must Give Copper Company More Time to Abate Nuisance or Lose Rights.

The Legislature will have to provide more time for the Tennessee Copper Company to abate the nuisance of its noxious gases in Georgia, or the right of injunction against it will be decreed by the United States Supreme Court in October.

A bill has been introduced in the State Senate authorizing the Governor to look into the question of further time, and if it passes, the defendant company may be given a while longer in which to relieve the damages the United States Supreme Court already has adjudged it responsible for.

In 1907 the Supreme Court admitted the damages to crops, fruits and growing things in the neighborhood of Ducktown, just across the Georgia line in Tennessee, as results of the escaping sulphurous fumes, but the court, by agreement with the State's counsel, gave the Tennessee Copper Company until the court's October term of this year to remedy the evil, otherwise it will have the right of injunction adjudged against it.

That was six years ago, and complaints still are coming from the vicinity of Ducktown, and efforts are being made to force the matter to a conclusion this fall.

The company is extensively interested in the Ducktown neighborhood, however, and the disposition of the State heretofore has been not to crowd it too far, particularly as it supposedly has been making efforts to abate the nuisance.

The question now is whether the State has not gone the full limit of tolerance in the matter, and if the right of injunction should not now be insisted upon.

If the Legislature passes the bill giving the Governor the right to adjust the matter, further time may be granted the copper company. If it does not, the final decree from the Supreme Court doubtless will be insisted upon immediately.

Boy Accidentally Shoots Mobile Man

MOBILE, July 14.—Frank Matzinger, a young man prominent in social circles, had a narrow escape from death when he was shot over the left eye accidentally last night by Edwin Gust, an 11-year-old boy.

The bullet flattened against the skull and glanced off.

NOMINATION BLANK

I hereby nominate as the most beautiful girl in Atlanta:

Name .....

Address .....

Only one of these blanks will be credited to any one contestant.

VOTING COUPON

For any regularly nominated Candidate in the

BEAUTY CONTEST

Name of Candidate.....

Address .....

Fill out this Coupon and send it to "Booster Button" Editor of The Georgian and American.

FOSS DENOUNCES TARIFF AND ANNOUNCED HE WILL MOVE PLANT TO CANADA

BOSTON, July 14.—Declaring that ridiculous legislation was driving American manufacturers to Canada and that reciprocity would surely meet the widespread demand for a lower tariff, Governor Eugene N. Foss of Massachusetts to-day issued a statement regarding his intentions to transfer the bulk of his business from Boston to Canada.

He bitterly assails both the Republican and Democratic parties on the tariff questions and accuses the present administration of "paltering." The statement follows:

"For more than twelve years one of the principal Massachusetts corporations which I represent has had under consideration a plan of transferring to Canada a large portion of its work. I have personally opposed this plan and endeavored to maintain this internal enterprise in full here in Massachusettes, but 'am now convinced that it is no longer possible to defer action on this matter.

Purchase Plant In Canada.

"Accordingly I make the announcement, although I do so with sincere regret, that the B. F. Sturtevant Company has just completed the purchase of a manufacturing plant in Galt, Ont., and that a large part of the work, which has hitherto been done at Hyde Park, will now be transferred to Canada.

"All over the United States the tendency among the principal manufacturing interests is toward the establishment of plants in Canada. This movement has been going on for many years and it is estimated that from $300,000,000 to $500,000,000 of American capital is invested in these Canadian plants.

"The Sturtevant company must join the procession in order to meet the conditions of the industry, for the movement has now proceeded to a point where corporations which fail to follow are faced with serious embarrassment.

Have Filled Home Market.

"American manufacturers have completely filled the American market, and their production now is greatly in excess of the domestic demand. Under these conditions the expansion of the domestic plants is impossible and it is becoming necessary for them to curtail production.

"If they had a reasonable outlet for their surplus products, under reciprocal agreements with other countries, these industries exist they must remove in part to those countries whose markets could remain at home and grow; but under the conditions that they desire to reach.

"The Sturtevant Company no longer can ignore this movement. The industrial situation demands that it take part. Therefore, after more than a decade of effort to render this step unnecessary it is reluctantly obliged to accept the situation and remove to Canada a part of its work, thus curtailing production in Massachusettes.

Blames Tariff for Action.

"The movement of American manufacturers to Canada could be stopped and they could remain intact in this country if it were not for the absurd conditions created by our tariff legislation.

"We should have with Canada and other countries such trade agreements as would enable us to manufacture our goods in the United States, giving employment to American workingmen, and utilizing only American capital.

"But such agreements would imply a recognition of the principle of reciprocity. If we were to ship the products of American factories to Canada and to Europe without the present handicaps, we should require certain trade concessions from the governments of our customer nations, and in return for these concessions we should be expected to grant similar ones to the products of those countries.

"Checks to Foreign Trade."

"While the McKinley tariff recognized this principle, the later Republican tariffs have mainly ignored it and substituted retaliation and trade reprisals, practically imposing a prohibitive fine upon our foreign commerce.

"Four years ago those who were then responsible for the policy of the Republican party in Massachusetts told me that my tariff belief was inconsistent with membership in that party. It was at this juncture that I endeavored to secure from the Democratic party some recognition of reciprocity as the only reasonable basis of a tariff system.

"The Massachusetts Democracy adopted my views on this question, making it a national policy of three campaigns. But the Democratic majority in Congress is hesitating and paltering with the splendid opportunity; it even seems to be imperiling the little reciprocity we still offer to Canada in regard to the paper industry.

"Notwithstanding the failures of both of the great parties to recognize the principle of reciprocity, it is the one fundamental doctrine which should be common to the policies of both.

"Tariff Cuts Ridiculous."

"However, I shall not give up hope, for it is so ridiculous to lower our tariff, as the pending bill proposes, without making provision to obtain equal concessions from foreign countries, that I am confident the sensible elements of all parties soon will see it. Personally I intend to point it out to them upon every opportunity.

"The policy of reciprocity was declared by the founder of the Democratic party, Thomas Jefferson, and indorsed by the leading statesmen of the Republican party, notably, McKinley and Blaine. Notwithstanding the advice of these great leaders, the Republican policy has continued on the lines of trade prohibition and exclusion, while the Democratic policy continues indifferent to the opportunity which the reduction of the tariff affords to make other countries give American goods the same advantages which we propose to give them.

Attacks Both Big Parties.

"Instead of inviting customers by mutually beneficial trade agreements, the Republican policy would exclude foreign trade.

"Instead of making tariff concessions only to those countries which would join us in such trade agreements, the Democratic policy would tear down the protecting wall of our tariff on all sides and surrender indiscriminately to foreign competition the American market, with its 100,000,000 buyers—by far the most valuable market in the world.

"In sharp distinction from both these policies a tariff drawn upon reciprocal lines would lower our tariff wall only to those countries which will give us a quid pro quo.

Reciprocity Real Remedy.

"Reciprocity would meet the widespread demand throughout this country for a lower tariff—and would meet that demand on sane and reasonable lines, stimulating our industries and our trade. Free trade, on the other hand, if suddenly forced on the country, would be ruinous.

"How ominous and deep-seated the tariff trouble is many people do not to-day realize, but in view of the real facts it is little short of farcical that we should invite foreign countries to participate in our great Panama-Pacific Exposition and to display their products therein.

"Both in France and Germany the invitations of our Government to participate in this exposition are being ridiculed by chambers of commerce and by leading merchants and manufacturers in general.

Germans Denounced Policy.

"In Germany many prominent business men are urging the Government to withdraw wholly from the exposition on the ground it is impossible to transact an export and import business with this country on any reasonable terms or with any assurance of fair play, and the same protest is being made emphatically in France by President Legrand, of the Paris Chamber of Commerce.

"It is suicidal for American manufacturing interests to ignore these handicaps to foreign trade. Canada, in particular, is one of our most valuable customer nations in theory, and should be so in fact.

"During the past ten years the rate of increase in population in Canada has proceeded far faster than in this country, and her relative industrial power is growing faster than our own. If we can not get this market through proper adjustment of our tariff policy, then we must go to Canada and establish ourselves there."

RAILROAD STRIKE CONFERENCE IN WHITE HOUSE

President Confident of Speedy Settlement—Managers Wire Conditional Arbitration Offer.

Rail Leaders Wire Offer to Arbitrate

NEW YORK, July 14.—An offer to arbitrate the demands of the trainmen under the Newlands amendment to the Erdman act, urged by the trainmen for months, which has just passed the Senate, was wired to union leaders at the White House conference by the executive committee of the railroad managers to-day.

WASHINGTON, July 14.—That the difficulties between the trainmen and their employers will be settled by arbitration, regardless of what action Congress takes with respect to the Erdman act, is the opinion of President Wilson, expressed on his return here to-day.

The President will confer this afternoon with a committee representing the trainmen, and on the result of this conference will depend the exact status of the arbitration.

The President in speaking to the Washington correspondents to-day stated that he did not consider that the personnel of the arbitration board is a matter for either side to become greatly exercised about.

Wilson Sees "Exaggeration."

The Chief Executive is positive that justice will be done to both sides, and he does not believe the situation is as serious as has been painted. He thinks both sides are exaggerating somewhat to sway public opinion.

The White House conference, which will take place in President Wilson's private office at 3 o'clock to-day, will be closed to the public, but a statement may be issued later.

In addition to the President, there will be present Secretary of Labor Wilson, Senator Newlands of Nevada, Representative Clayton of Alabama and Representative Mann of Illinois, Samuel Rea, president of the Pennsylvania Railroad; Daniel Willard, president of the Baltimore and Ohio; George W. Stevens, president of the Chesapeake and Ohio, and Frank Trumbull, chairman of the executive board of the same road; W. C. Brown, president of the New York Central, and President Wickersham, of the Atlanta and West Point Railroad.

Four Labor Leaders Present.

Union leaders to be present are Warren B. Stone, president of the Brotherhood of Locomotive Engineers; W. C. Carter, president of the Brotherhood of Firemen; A. B. Garretson, president of the Order of Railway Conductors, and W. G. Lee, president of the Brotherhood of Railway Trainmen.

The Eastern railroad strike situation threatens to tie up 42 lines east of Chicago and throw 100,000 trainmen out of work.

Although the committee of 1,000 representing the employees of all the involved railroads ratified the strike vote of the men, the situation to-day was cleared by advices from Washington to the effect that the Newlands amendment to the Erdman act, providing for arbitration of disputes affecting common carriers, probably will be ratified. This is what the men seek, together with demands for a 20 per cent wage increase and readjustment of working conditoins.

Seth Low Lauds Wilson.

Seth Low, president of the National Civic Federation and supporter of the Newlands amendment, declared the White House conference is the most important "peace event" since the first conference at The Hague.

It is now in the power of Presidents Garretson and Lee to call a strike at their own discretion, this power having been delegated to them by the committee of 1,000. Noon tomorrow has been fixed as the time limit for peace overtures from the railroads. Most of the members of the committee of 1,000 have left the city.

The strike leaders declare that a walkout of conductors, baggagemen, brakemen and switchmen probably would be followed by a strike of firemen, as the railway firemen are dissatisfied with working conditions.

PRICE OF FRUIT SOARS ABOVE POOR MAN

Oranges Dollar and Peaches Thirty Cents a Dozen—Vegetables Also Set High Mark.

Oranges, per doz.	$1.00
Lemons, per doz.	.60
Peaches, doz.	.30
Grape fruit, each	.35
Tomatoes, quart	.25
Lettuce, head	.15
Celery, stalk	.10
Grapes, 2-qt. basket	.40

No, not in Nome or Sitka, but right in Atlanta.

Fruit prices have gone far beyond the reach of the modest pocketbook. Short crops and a corner are given as causes.

The corner is in lemons. According to Broad street commission merchants, lemons are not scarce, but they have been cornered by a New York ring and are unobtainable except at the price quoted.

One might turn to limes as a substitute if some few thousand other inhabitants had not been inspired with the same happy thought, so that the supply of limes, always inadequate, has been held for fancy prices.

Peaches Scarce This Year.

Georgia peaches are scarce this year, and right at the orchards bring $2.25 to $2.50 per six-basket crate. So do not blame the grocer; he is having "getting out" at his price.

Niagara grapes are 40 cents a basket, but it is only fair to state that it is very early for grapes.

Small and 'scabby' grapefruit can be had for 20 cents, but the good fruit is 15 cents above this mark.

Worms, thousands of them, devoured the tomato crop in the vicinity of Atlanta. One commission merchant got together a carload and is the envy of all his unsuccessful rivals.

HOT WEATHER DRINK.

Horsford's Acid Phosphate
A teaspoonful added to a glass of cold tea or water, with sugar, is delightfully refreshing. Adv.

Funeral Designs and Flowers
FOR ALL OCCASIONS,
Atlanta Floral Company,
455 EAST FAIR STREET.

11 DIE IN WRECK OF RESORT TRAINS

Merrymakers at Los Angeles Victims in Crash of Excursion Cars—200 Injured.

LOS ANGELES, July 14.—Eleven persons were known to be dead and it was feared to-day that many of the 200 injured would die, following the wreck of two three-car trains returning to Los Angeles from Venice and Ocean Park. Four cars were telescoped, and few of the passengers of either train escaped injury.

The rear train was said to be speeding faster than 40 miles an hour when it crashed into the rear coach of the first train.

Officials to-day said no responsibility had been placed on any of the train crews. Both trains were packed with pleasure-seekers returning from a day at the beaches.

The identified dead are Jacob Barman, Ed Murray, William Taylor, Merrill Evans, Los Angeles; Clifford Axley, San Francisco; Edna T. Altar, secretary Associated Charities, Pasadena; Veronica Miller, telephone operator, Los Angeles.

Fireflies, Chemically Treated, Light Home

MORGANTOWN, W. VA., July 14. Thornton Flowers, of Mona, declared that by treating a firefly by his secret chemical process a light surpassing electricity can be obtained.

He says he has his home illuminated with the new lights.

Advice to Those Who Have Lung Trouble

Pulmonary Lung Trouble is said to be curable by simply living in the open air and taking an abundance of fresh eggs and milk. Do all you possibly can to add to strength and increase weight; eat wholesome, nourishing food, and breathe the cleanest and purest air, and then, if health and strength do not return, add the tonic and beneficial effects of Eckman's Alterative. Read what it did in this case:

Wilmington, Del.

"Gentlemen: In January, 1908, I was taken with hemorrhages of the lungs. I took eggs and milk in quantities, but I got very weak. Mr. C. A. Lippincott, my employer (Lippincott & Co., Department Store, 306 to 314 Market street, Wilmington, Del.), recommended to me Eckman's Alterative, and upon his suggestion I began taking it at once. This was about June, 1908. I continued faithfully, using no other remedy, and finally noticed the clearing of the lungs. I firmly believe Eckman's Alterative saved my life."

(Affidavit) JAS. SQUIRES.

(Above abbreviated; more on request.)

Eckman's Alterative has been proven by many years' test to be most efficacious in cases of severe Throat and Lung Affections, Bronchitis, Bronchial Asthma, Stubborn Colds and in upbuilding the system. Does not contain narcotics, poisons or habit-forming drugs. For sale by all Jacobs' Drug Stores and other leading druggists. Write the Eckman Laboratory, Philadelphia, Pa., for booklet telling of recoveries and additional evidence.

25 Pounds SUGAR $1.24

20 lbs. Sugar, $1; 10 lbs.	.50c
No. 10 White Rose Pure Lard	$1.34
No. 10 Snowdrift Lard	94c
30c Wesson Oil, full quart	24c
1-4 lb. Luzianne Tea, extra fine	15c
35c Luzianne Coffee, lb.	24c
40c Edgewood Coffee, lb.	28c
15c Knox Gelatine, special	10c

Cash Grocery Co., 118 Whitehall.

BEST JELLICO LUMP COAL
$4.25
July Delivery
HENRY MEINERT COAL CO.
Phones 1787

WE CHALLENGE COMPARISON

Compare our delivery with others—we deliver for all leading drug stores. Demand your EMERGENCY calls delivered by the "Skiddo" messengers. "Sixty Seconds from Everywhere." "We Deliver the Goods."

Phone 23 Miller's — **MINUTE** Messengers 17 Fairlie St. — **PHONE 23**

EVERY MOTHER

That Has Ever Had Her Heart Wrung With Anxiety Because of a Peevish, Fretful Child,, We Want Your Attention.

When your child loses interest in its little playthings, becomes listless and has no appetite, often if it does eat anything it passes through without being digested, resulting in all kinds of trouble, that child's system needs toning up with a good tonic and system builder, its little system is so run down that it can not digest its food without some help, and to give it strong purgatives or minerals often results in disastrous results, what you need is a good nature remedy, such as we offer you in ROBINSON'S BLACK BITTERS. If you will call at COURSEY & MUNN'S, where we are demonstrating this great tonic and system builder, we will tell you what it has done in the writer's own home along this line. If you can not call, or live n another town and there is not a Black Bitters dealer there, mail us your order. We guarantee results.

Price, $1.00 a bottle; $5.00 for 6 bottles.

ROBINSON'S BLACK BITTERS FOR EVERY MEMBER OF THE FAMILY.

Coursey & Munn, Atlanta, Ga., corner Broad and Marietta streets.

Autoists! Take a Spin Sunday Afternoon to **CRYSTALAKE**

27 miles from Atlanta on National Highway, via College Park and Fayetteville, or can go via Jonesboro and Fayetteville.

Beautiful 100-ACRE LAKE surrounded by prettiest woods in Georgia. Pick you out a nice lot and join the **COUNTRY CLUB**

Now being organized. Large numbers going down Sunday. Good fishing and bathing.

TURKS READY TO JOIN ASSAULT ON BULGARS

Pact With Greece and Servia Reported—100,000 Troops Wait to Storm Adrianople.

Special Cable to The Atlanta Georgian.

CONSTANTINOPLE, July 14.—While Russia and France are working to bring about peace in the Balkans, military activity in Turkish territory is increasing, and there were surface indications to-day that negotiations between Turkey, Servia and Greece for a concerted campaign against Bulgaria are being rushed.

General Enver Bey, Turkish Minister of War, believes it would be extremely easy for the Turks to re-take Adrianople from the Bulgarians, as the bulk of the retaining Buigar army was withdrawn from Adrianople to fight the Serbs and Greeks.

There is an army of 100,000 Turks between Chorlu and this city, the greater part of them being massed along the Ciftatlja lines, just north of this city.

Bulgaria Officially Denies Ruler's Death.

SOFIA, July 14.—Official denial was made here to-day of reports that Czar Ferdinand and Dr. Daneff, former Premier, were assasinated by the mobs Saturday.

A telegram from Bucharest states that Prince Ferdinand, the Roumanian Crown Prince, has gone to the front to take command of all the Roumanian forces.

The Roumanian army of invasion is slowly advancing toward Sofia, making prisoners of all the Bulgarian troops in their way.

France Joins Czar To End Balkan War.

PARIS, July 14.—France to-day joined Russia in appealing to Servia and Greece to cease hostilities against Bulgaria. Greece has telegraphed to Belgrade the terms upon which the Greek Government will stop the war. This action was taken because Greece wants to act in co-operation with Servia in ending the conflict.

With the greatest abjectness Bulgaria has admitted complete defeat and has taken full responsibility for beginning the fighting aganist her former allies.

A Bucharest telegram states that Roumania will not make peace until her terms are accepted unconditionally by Bulgaria.

Tracks Wanted in Wholesale District

Petition for the extension of spur tracks of the Southern Railway into the wholesale district in the Walker and Mangum Streets section probably will be acted on by the City Council next Monday. The petition follows an order of Judge Don Pardee allowing the Southern to make the extension.

The proposed tracks will run through a small tract south of the Nelson street viaduct, owned by the Atlanta, Birmingham and Atlantic Railroad, and will extend to Haynes street, a distance of two blocks. Two tracks will cross Mangum street and between the railroad and this street there will be four others.

Church Too Formal, Says Atlanta Pastor

"The church needs to take off her kid gloves and go down where there is sin, suffering and sorrow and lift up the fallen, and love men into the Kingdom of God." Thus spoke the Rev. A. R. Holderby, pastor of the Moore Memorial Church, at the Sunday morning service.

"The church was never intended to be a secret order with hard and fast rules, but to be a hospital for the reception of poor men," he said. "Unfortunately, most of our churches of to-day are purely social clubs, with not much religion or sympathy or brotherly love, while secret orders have been organized to do the real work of the church."

Press Association Plans Big Outing

Plans for the annual meeting of the Georgia Weekly Press Association at LaGrange July 22 and 23 are completed and show that the attendance this year will be the largest in the history of the association.

The members from North Georgia will leave Atlanta at 5:45 o'clock the afternoon of July 21 via the Atlanta and West Point Road. From South and Middle Georgia the party will travel by the Macon and Birmingham and the Atlanta, Birmingham and Atlantic.

From LaGrange the press party will go to Brunswick for a few days' outing on the salts.

Turkey Trot Gait to Hell, Says Minister

COLUMBUS, July 14.—Dr. A. M. Williams, presiding elder of the Columbus district and one of the best-known Methodist ministers in Georgia, created something of a sensation at St. Luke's Methodist Church Sunday morning when he used as a text for his sermon, "Summer Sins and the Turkey Trot Gait to Hell."

The minister severely criticised the modern dances and those who take part in them. Parents are responsible for girls dancing the turkey trot and various other dances that are equally as bad, he said.

WISDOM PUTS JOY IN GEORGIA LEGISLATURE

Louis E. Wisdom, of Forsyth.

Not the Youngest Member, Though, Lives Every Inch Up to His Name.

If one just a little younger member of the Georgia Legislature had not beaten Louis E. Wisdom of Forsyth to it, Wisdom would be the "baby" of the House this year. He's slightly more than 22.

While Wisdom is only next to the youngest member, he really looks the part of the House "baby" more surely than anybody else, and generally he gets credit for being the juvenile cut-up, anyway.

If it be true that a real smile gets one further in politics than most anything, Wisdom of Forsyth some day will be President of these United States.

His smile is of the triple-expansion, all-wool-and-several-yards-wide guaranteed under the pure food and drugs act, seraphic, beatific and altogether ecstatic variety—and always is warranted not to come off!

When Wisdom smiles—which most generally he does—rainbows festoon the horizon, optimism runs amuck, and one can plainly hear the music of the spheres!

He emphatically and beyond dispute is the joy of the House of Representatives.

And Wisdom can do more than smile. He is chairman of the big Committee on Special Judiciary and is a worker always on the job. In his home county of Forsyth he is regarded as one of the genuinely substantial young men of the community and already has made a fine reputation as an attorney at law.

He is regular in his attendance at sessions of the House and is looked upon as one of the coming men in the General Assembly.

Long Lake-Air Race Halted by Weather

CHARLEVOIX, MICH., July 14.—The hydro-aeroplane flight from Chicago to Detroit, halted to-day while a conference of officials here was held to decide whether to call the race off on account of bad weather.

If an agreement can be reached among the aviators the race likely will be stopped. Beckwith Havens and Roy M. Francis, leaders in the race, are marooned at Pentwater, Mich.

P-R-I-N-T-O-R-I-A-L-S
No. 178
MUNICIPAL ADVERTISING!

—can best be accomplished by the publication of a handsome Souvenir Book; wherein scenes, activities, buildings, streets, parks and environment can be lavishly pictured with beautiful and photographically accurate half-tone engravings. The advantages of the city or town can be interestingly related in a well-written story to fit in with the graphic feature of the illustrations. We make a specialty of Town and City Souvenir Advertising Books, and solicit correspondence relating to same.

BYRD
Printing Co.
46-48-50 W. Alabama, Atlanta.

Phones M. 1560-2608-2614.

After Your Death---

The brains and energy which provided for your family will be gone.

You can not assure their future by leaving them money, unless you leave it properly protected.

This is one powerful reason why your estate should be administered by a strong, experienced Trust Company.

Trust Company of Georgia
Capital, Surplus and Stockholders' Liability
$2,800,000

AMERICAN LIFE ADMITS IT IS INSOLVENT

Company's Attorney Admits Situation Is Critical, and Welcomes Receivership.

Admitting a half-million-dollar crash in the insolvency of the American Life and Annuity Company, Attorney Jack Hastings, for the company, appeared before the Superior Court Monday morning and asked that a receiver be named.

He informed the court that the company was hopelessly insolvent and that he saw no necessity for answering the petition for a receivership filed last Friday. He said the assets are about $90,000 and the liabilities something above $500,000. Superior Judge W. D. Ellis announced he would name the receiver during the day.

In the petition for receivership Attorneys Jones and Chambers alleged that although the company had taken in $441,000 on the sale of income certificates during the four years of its existence, the assets were now less than $135,000. At the same time the petitioners obtained a temporary injunction to restrain the company from paying $12,000 interest on income certificates July 15.

Comptroller General William A. Wright was investigating the affairs of the company at the time a petition for receivership was asked, and was consulted regarding the appointment.

Following the investigation, General Wright intervened in behalf of the State. Judge Ellis acceded to the intervention and, instead of appointing a receiver, as he previously had expressed his intention of doing, ordered the Deputy Insurance Commissioner to take charge of the assets of the company and hold them intact until some further order from the Superior Court.

Indicating the condition of insolvency of the company, the attorney for one client in the case said that the company settled one $5,000 death claim for $4,100, paying with a check. Payment on the check, he said, was refused by the banks, and the beneficiaries had received nothing.

Girl Fails in Effort to End Life With Drug

SAVANNAH, July 14.—Miss Tynie Boylston, aged 18, who came to Savannah from Augusta, attempted to commit suicide on the grounds at the Casino, Thunderbolt, last night by drinking iodine. She had just told her escort, J. H. Moore, of near Statesboro, that she had nothing to live for. An emetic, promptly administered, saved her life.

Moore says the girl told him she was despondent, and he suspected a love affair, but knew nothing of the details.

Bell House Boys All Ready for Barbecue

All arrangements have been completed for the barbecue of the Bell House boys at the Cold Springs 'cue grounds Saturday afternoon at 2 o'clock. Mrs. Emma Bell, the famous head of the house, has promised to be present and all Bell House boys, past and present, have been invited to attend.

The entertainment committee urges all who expect to be present to notify them at 258 Peachtree Street.

Suffragist Victory Soon, Predicted by Rev. Dunbar Ogden

The Rev. Dunbar Ogden delivered a strong address on woman suffrage at his evening service at the Central Presbyterian Church. That woman is rapidly coming into her own and that it is only a question of time when she will have full rank politically with the men was his prediction.

"Woman is the center of the home and the home is the center of civilization," he declared. "We can't change this. Full suffrage has been granted her in many States, and whether we like it or not, the door of the home has been thrown open politically, commercially and socially.

"In Georgia a girl is not protected after she is ten years old, but when a new law is proposed some one across the street protests. God pity the men. In her club life woman seeks to better conditions and in her political life she will do the same thing."

Tries to Block Sale Of His Life Policies

Frank T. Arnold, former New York bank cashier, serving a term at the Federal prison in Atlanta, applied to the Fulton Superior Court Monday morning to restrain his daughter, Mrs. Elizabeth Hicks, and his nephew, Howard Wright, of New York, from disposing of his life insurance policies, amounting to $9,000.

Arnold alleged that he gave the policies to them when he was committed to prison and has learned they are trying to cash them for a part of the value.

'House' to Discuss City's Milk Supply

Atlanta's milk supply will be the subject of discussion Tuesday at the Piedmont grillroom when the "House of Representatives" will meet. The "House" is made up of the committee chairmen, the ex-presidents, the officers, directors and advisory board of the Chamber of Commerce.

It has not met for some time, but the custom of holding "Dutch treat" luncheons frequently will be revived.

Woman's Fall Into Basement Mystery

While making his rounds at the Healey Building about 9 p. m. Sunday, Night Foreman Dan Smith found a woman lying at the bottom of the basement, twenty feet below the street.

She told Smith her name was Miss Mamie Matthews, aged 37, of 295 Ashby Street, and that she fell into the basement. But how she chanced to fall in and what has become of the red lantern which is said to have been placed there are mysteries.

The woman suffered lacerations and bruises, though no bones were broken. She was taken to Grady Hospital.

Children's School Planned by Harvard

CAMBRIDGE, MASS., July 14.—Harvard plans to establish an experimental kindergarten next fall with children from 4 to 6 years of age. The faculty of the university's department of education will be in Chicago.

If this work proves successful, it will develop gradually by the addition of new grades till Harvard is prepared to take a boy of 4 or 5 and train him through the elementary and high school courses and through college, turning him out fifteen or twenty years after his admission with a degree.

OLDEST MEMBER BURNS CHURCH MORTGAGE

Sheriff Mangum Prepares Torch to Wipe Out $6,000 Debt of St. Paul's Methodist.

Members of St. Paul's Methodist Church are congratulating themselves upon the celebration Sunday when the $6,000 mortgage upon the building was burned by Miss Esther Cook, the oldest member, who in 1869 taught Sunday school under a large oak tree when the church was started.

Sheriff C. W. Mangum is a charter member, and it was he who prepared the torch which Miss Cook applied to a piece of paper that wiped out a debt of $6,000.

Two well-known Atlantans who were in Miss Cook's class—W. E. Dunn, chairman of the City Waterworks Committee, and T. J. Laird—escorted their former teacher to the rostrum. Miss Cook is in her eighty-second year, and her appearance with two grown men who as little boys had learned their first Bible lessons from her soon after Sherman had laid Atlanta in ashes stirred the congregation.

The celebration was one of the most unique in Atlanta's church history. A little mission, started years ago, with only a mere handful of earnest workers, has grown to a present membership of 2,300. The present church was erected in 1906 at a cost of $51,000. Its formal dedication will occur in October.

Most of the stewards and trustees are men who have been in the church 30 or 40 years. The trustees are Sheriff Mangum, who is also a steward; J. T. McDonald, J. K. Kelly, G. W. Dyar, W. E. Adamsson, J. K. Thrower, J. K. Polk, J. T. Stewart and A. J. Joy.

START YOUR LIVER, DON'T STOP WORK

Dodson's Liver Tone Acts Mildly, but Surely—Livens Up the Liver and You Stay On Your Feet.

It is the experience of calomel users that if they take enough of the drug to have the desired effect, it seriously interferes with their work the day after. But this is the least important item, for calomel is often a dangerous drug and acts on the system violently.

Don't take chances with calomel. Get a bottle of the pleasant, safe and perfectly harmless Dodson's Liver Tone, guaranteed to take the place of calomel. Instead of making you feel worse the next day it makes you feel better—and you actually are better, for no remedy in the whole world livens up the liver, regulates the bowels and really rejuvenates the system any better than this dose.

You are the sole judge of its merits. Any dealer is fully authorized to hand you back your money without question if it fails to please you—and relieve you.

Remember, if you feel constipated and billious, what you need is Dodson's Liver Tone. A large bottle and a good guarantee for 50 cents from all druggists.

Eiseman Bros., Inc.

Summer is here for a good long siege, yet---stock up with Summer wearable needs here at radical

DISCOUNTS

Our Rebuilding Discount Sale!

Now in Its Zenith

Discounts on Clothing
Discounts on Furnishings
Discounts on Straw Hats
Discounts on Children's Wear
Discounts on Fine Footwear
Discounts on Leather Goods

Eiseman Bros. Inc.

11-13-15-17 Whitehall

Attend the July Pre-Inventory Sales at

M. RICH & BROS. CO.

A Silk Sale at

69c Silks
75c Silks
85c Silks
$1 Silks
25c

—Silk selling without precedent.

—Two, three and four yards for the usual price of one.

Full pieces—not remnants and tag-ends, but full lengths from 5 to 10 to 50 yards.

New Silks, too—not "shelf-weary stragglers," "tender silks," nor odds and ends. These silks are fresh and new this season.

Fine Silks, too—handsome foulards in neat all-over dot designs, and pretty messalines, in the smart striped patterns.

Plenty of Silks—one big table fairly full. But when you give people the silks they want at this next-to-nothing price of 25c, there are bound to be many buyers. If you would share, be here promptly at 8:30.

No phone or mail orders, C. O. D.'s, exchanges or approvals.
(Silk Annex—Main Floor, Left)

Sale of White Goods

Clearing Odd Pieces: Save Up to Half

Since good storekeeping precludes invoicing broken lines, our white goods chief has gleaned the stocks with a fine tooth comb, ferreting out all odd pieces. All fresh, clean merchandise, mind you, but we won't carry over odd pieces into another season. Out they go at these Pre-Inventory prices:

1 piece $1.50—40-inch sheer white linen lawn, at 75c.
1 piece $1.75—36-inch embroidered linen waisting, at 89c.
1 pc. $2.00—Best quality French linen cambric, 40 inches, $1.
1 piece 85c—36-inch wash linen suiting, a great seller, 67c.
1 pc. $2—All-linen sheeting, extra good, 81 inches wide, $1.25
1 piece $1.00—45-inch Webb's Crepe linen. Splendid. 69c.
2 pieces 50c—30-inch all-linen voile, even mesh, 25c.
2 pieces 50c—36-inch crash linen, a great seller, only 33c.
1 piece 75c—36-inch extra good all-linen crash, at 49c.
1 piece $1.75—72-inch Webb's art linen, $1.25.
1 pc. 35c—27-inch Pongee linen. Nothing better in stock, 25c.

Clearing Up to $1 White Goods at

23 pieces fine embroidered white fabrics, mercerized and lingerie crepe grounds; prettily embroidered patterns. All new this season; very desirable fabrics. All white. Formerly selling at 69c, 75c, 85c and $1.00. 49c

(White Goods—Main Floor, Left Aisle)

25c & 50c Bar & Beauty Pins 19c

Bar and beauty pins. Pretty articles of merit. Gold-plated, gold-filled and gold top—the latter will wear for years.

5c for 25c fan chains—long chains composed of iridescent Coral and Turquoise beads.

(Jewelry—Main Floor, Center)

25c to 50c Stamped Goods 10c

Grouped a big table heaping high of broken lines of stamped goods that we will not invoice. Wonderful opportunities for needleworkers. Choose from—

40c and 50c white art linen stamped centerpieces, 10c.
25c union and all-linen natural color centerpieces.
25c stamped pillow cases. Odd, none to match, 10c.
25c collar and cuff sets, white linen, lawn and India linon.
25c and 50c stamped and tinted all-linen fancy work bags.
25c collar bags. Stamped on all-linen, at 10c.
25c and 50c all-linen denim and burlap pillow tops.
25c and 50c articles, odds and ends, too few to mention.

(Ready at 8:30 a. m. Art Needlework—Main Floor, Center Aisle)

50c to 75c Bolts of Lace 29c

12-yard bolts of vals, cotton Smyrna and Torchon laces in edges and insertions to match. All white, 3-4 to 2 inches wide.

(Laces—Main Floor, Right)

$12.50 Embroidered Robes $4.95

The embroidered robes of this season have dwindled to twelve. They are of voiles, lingeries and crepes, all white embroidered in white, or white or colors embroidered in colors. Each robe consists of flouncings and bands to match to make up to suit individual tastes. Earlier in the season the lowest price robe was $10; many were $13.50. 12 women can choose to-morrow at $4.95.

(Laces—Main Floor, Right)

Girls' $1 to $1.50 Dresses 67c

New styles of fast color ginghams, chambrays and percales. Solid colors, checks, plaids and stripes. Broken lines, but all sizes from 4 to 12 in the lot. Choice of one big table 67c.

(Girls' Dresses—Second Floor)

Sale of Long Silk Gloves at

Without claiming these as $1 gloves or even 79c gloves, we unhesitatingly pronounce them the best silk glove value you've had a chance at this summer at 59c or 69c. And the price is only 49c. 49c

Made of pure thread silk—note we said "pure," not "poor." Not the thin, sleazy silk either, but a full, plump weight. Gloves are full fashioned and finely finished. Double tipped fingers, of course. 16-button length. Black, white, tan, champagne, navy and lavender.

(Gloves—Main Floor, Right)

$18.50 to $25 Summer Dresses $11.75

A grouping of many kinds of fine summer dresses at one price. One big rack full. Included are tan and white voiles, white lingeries, flowered crepes, sheer white marquisettes. Cool, captivating styles, prettily developed in laces and embroideries; some embroidered. One-piece dresses, "composed" dresses and the new "coat" styles.

(Ready-to-Wear—Second Floor)

M. RICH & BROS. CO.

SCHOOL TEACHER TELLS REMARKABLE STORY TO THE GEORGIAN

Says He Only Desires to Prevent a Crime as Bad as Phagan Slaying

Negro Who Declared He Had Killed a Girl First Said His Name Was Jim Conley, Mincey Declares.

Continued From Page 1.

killed some negro woman, and the only thing that seemed peculiar to me was that he said "girl" instead of "woman."

I said: "Why did you kill her?"

He began to get angry and I saw he was drunk.

He said: "Now, that is for me to know and you to find out."

Negro Seemed Suspiciously Nervous

I did not attach much to what he was saying, thinking it was the babbling of a drunken negro; but his restless, quick glancing around and his keeping his eyes on me, and the wild, unnatural glare in his eyes caused me to want to press him further to find out really what he had been doing.

I said: "Let me write your insurance this afternoon," and started down to where he was.

He said: "Don't you come down here," speaking this in an angry, threatening manner. This caused me to press him the more.

I said: "No, I will take your application now," and continued.

He said: "I tell you not to come down here."

When he saw I was coming on anyway, he jumped up, and as he went round the corner of the house he said: "I have killed one to-day and I don't want to kill another."

I said: "Well, one a day is enough; that is 365 a year," turned and walked off.

Now, this negro told me his name was Jim Conley. He told me he lived at 172 Rhodes street. I was talking to him somewhere about 4 o'clock in the afternoon of Saturday, April 26. He told me he had killed a girl that day. Again he told me he had killed one that day and he did not want to kill another.

Now, if Jim Conley did not in fact tell me that he killed Mary Phagan on that day, then I don't know what language is, and I am sure I know what language is. I suppose it can be established that Jim Conley was nowhere else than in Atlanta on that day. Mary Phagan was murdered in Atlanta that day.

No Other Girl Slain That Day

So far as is known, no other girl was murdered in Atlanta that day. Now, did Jim Conley not tell me he killed Mary Phagan? If he did not, absolutely, I do not know when I have reasoned out a proposition in algebra, geometry or logic. But I am sure I do know when I have solved a problem.

On Sunday morning after the murder I heard someone say a 17-year-old girl had been killed the night before and dragged into a basement somewhere, supposed to be a girl of the streets and killed by some rowdies. I knew nothing further of this till Monday morning, passing down Forsyth street by the National Pencil Factory, I heard some one say "There is the place where the girl was killed," and some men standing there said she was seen at 11 o'clock Saturday night on the corner there. This placed the murder after I had seen and talked to Conley.

But during the day Monday I saw a paper, and as no one about this child's age saw her on Saturday, knowing that she would seek companions of near her age had she left the building, I at once decided she had never left the plant after going there.

Tuesday morning, passing the factory, I walked in and up the steps to the second floor. Some man walked up to me and asked what I wanted. I told him I wanted to see Mr. Frank.

Mincey Calls at the Factory

He said Mr. Frank was not in, that he could attend to what I wanted.

I told him I wanted to see where that little girl was killed and how many negroes worked there. The man did not want me to look over the building, but told me about the negroes. I asked him what negroes were there on Saturday. He said there were no negroes there on Saturday. I asked him if he was there. He said he was; that he was the day watchman. I asked him what time he left. He said at 11:45.

I said: "That was just a few minutes before that little girl came, then."

He said: "Yes."

I said: "Didn't you see a negro here when you left?"

He said: "No, I told you there were no negroes here; it was holiday and they did not work that day." I kept asking him about negroes and talking till he was out of patience. All this time I kept walking and looking. He followed me everywhere I went. I learned later that the man's name to whom I was talking is Holloway, and he is the only one connected with the plant to whom I ever talked.

My talk with Jim Conley on Saturday afternoon convinced me that he had killed some one, or thought he had; but knowing it was impossible for him to be connected with this unless he was there, I got out of patience with Holloway as much as he was out with me.

I saw everything was disturbed and torn up, and Holloway was mad. I was mad, too. At last I turned on him and told him that that little girl never left that building after she came in there, and that some one in the building who knew the building killed her. Things were becoming more confused in the building, and after another parley with him about a negro being there, I turned and left the building, thoroughly disgusted.

Well, this seemed to me to eliminate Jim Conley, yet his words, acts and looks continued to haunt me as if I had seen a ghost. Well, things rocked on, and I worked on. But I believed all the time that there was a missing link somewhere.

Later I saw that some lady saw a negro in the building the day of the murder, but I took no further trouble with it. I did not want to get mixed up in it at all.

Goes to the Police Station

Later, when I learned that a Jim Conley was there on the day of the murder, I one afternoon went down to the police station to see if this was the same Jim Conley I saw the afternoon of the murder.

I did not know any of the detectives, but a very nice, courteous gentleman came out, and I told him I would like to see the negro they had, to see if he was the same I saw on Carter street the day of the murder. He asked me if he seemed excited any way. I said: "Very much so." He told me to come in.

I went in. To the best of my knowledge and belief, this was the negro I talked to the afternoon of the murder.

I got into a conversation with him. Conley looked just the same. The same dark clothes, the same hat; the voice had mellowed down much, the glare had faded from his eyes; but the voice and eyes were there the same.

I tried to make Conley remember me, but he said he had never seen me before; that he was not on Carter street that afternoon; that he did not know anyone on Carter street.

Now, whether the negro was lying or was so drunk he did not remember, I don't know; but it is the one or the other.

I did not tell him he was the negro; I told him he looked like the negro.

When I was convinced that Conley was going to deny everything, I said: "Jim, you were pretty drunk that afternoon, were you not?" He said he had been drinking, but was not drunk. At this juncture one of the gentlemen in the room got up and opened the door. He said nothing, but I understood this to be a signal for me to go; and they had been as nice to me as I could have asked, so I said: "That is all. I only wished to see him." I told the detectives nothing; I just walked in and had a few words with Conley and walked out. I saw they were at something. I did not know what, but I did not care to "butt in." On the outside of the room some newspaper boys came up to me at once and began to ask me questions, but the newspaper is the last place I want to get into, and I said: "Nothing for the papers." I walked down.

Writes Anonymously to Dorsey

Later I wrote Mr. Dorsey a letter, but did not sign my name to it. I asked to not have Jim Conley indicted for anything other than murder, as I had from his own lips that he had killed a girl the afternoon of the murder. I never told any detective or policeman anything. As I stated to Mr. Dorsey, my conditions were such that I could not afford to be caught up there and held as a witness. It was my intention to give the information I had to someone, but who was the proper one and when was the proper time I had not yet decided.

When I noticed a movement, as it seemed, to turn Conley loose, I knew that was not the thing to do, so I went to Mr. Rosser. I told Mr. Rosser I had information I would give him, but I would first have to ask him not to hold me there as a witness, or give out anything to the newspapers. I was assured that I would be safe on this line.

Mr. Rosser told me he would like to hear the statement, no matter whom it was against. That he wanted the murderer of Mary Phagan convicted, no difference who he is. After making the statement he asked me if I objected making the same and swearing to it. I told him I did not. I stepped out in another room and made the statement to be written.

Knows No One in the Case

Now, I know none of the people concerned in this. I saw Jim Conley, I saw one man at the National Pencil Factory, who I learn is Holloway, I saw Mr. Rosser but once.

I have only done what I believe any true citizen would do. I believe any other citizen would do as I have done. I have faith in the people of Georgia. I suppose I know as many people in Georgia as nearly any other man in the State. There are no people anywhere more generous, more noble, or more fair.

Now so far as I know I have told it the best I can, and I am willing to leave everything to the courts and the people.

If Jim Conley did murder little Mary Phagan, I will not remain quiet so far as what I know and let him make me and you and every other citizen a party to another crime just as bad.

I am at work and had much rather never be called as a witness, but should I be called no power can prevent me from doing my duty as a true citizen.

I have criticised no one and shall not do so; and I, as a citizen of Georgia, claim the right to perform a duty to my State and fellowman unmolested.

Signed

W. H. Mincey

Mincey Tells How He Came to Make His Startling Affidavit

"I wrote Mr. Dorsey a letter, but did not sign my name to it. I asked to not have Jim Conley indicted for anything other than murder, as I had it from his lips that he had killed a girl the afternoon of the murder. I never told any detective or policeman anything.

"As I stated to Mr. Dorsey, my conditions were such that I could not afford to be held as a witness.

"It was my intention to give the information I had to someone, but who was the proper one and when was the proper time I had not decided.

"When I noticed a movement to turn Conley loose, I went to Mr. Rosser. Mr. Rosser told me he would like to hear the statement, no matter whom it was against; that he wanted the murderer of Mary Phagan convicted, no difference who he is. I stepped out into another room and made the statement."

State's Attorney Attacks Affidavit Made by Mincey

Solicitor General Hugh M. Dorsey and Attorney Frank A. Hooper, engaged in the prosecution of Leo M. Frank, were induced Monday to break the silence they have maintained since grilling the negro Jim Conley last week. They made their first public comments on the sensational developments of the last few days in the Phagan murder mystery.

Both declared emphatically that neither the affidavit of W. H. Mincey, insurance solicitor, nor the reported confession of the negro Will Green, who is said to have been an eyewitness of the attack upon Mary Phagan, gave evidence sufficient to shake their conviction of Leo Frank's guilt.

Rumors that the State was preparing to change its theory and to ask for the indictment of Jim Conley were laughed at.

"I sincerely doubt," said Mr. Hooper, "if that Mincey affidavit ever will be heard from again as a seriously considered piece of evidence in the Phagan case. To my mind it means absolutely nothing. The statement, undoubtedly, was made and sworn to, but the prosecution places no dependence in it and will be able to disprove it if its signer is called as a witness in the case.

"It is difficult to understand, of course, how such a statement could be made in good faith. If it was made in good faith, I believe that Mincey was laboring under a delusion. Possibly he was talking to a negro the afternoon of the crime. When he read of the murder of the little factory girl, the incidents of his conversation with some unidentified colored man took on a form in his excited imagination that made him certain that this negro had told of a killing and that the negro was Jim Conley."

But the defense is firm in the belief that the affidavit and Mincey's testimony will be important in their efforts to prove the innocence of Frank and the guilt of Conley. This part of the defense will be strengthened by character testimony for Mincey and by statements from negro women who are said to have overheard the conversation between Conley and Mincey in which the negro is quoted as boasting:

"I killed a girl to-day; I don't want to kill anybody else."

Green Important Witness.

Much depends on the testimony of the negro, Will Green, who has been tracked through a half dozen States and is now believed to be in the hands of detectives in Birmingham, Ala. The report that he had declared he had been an eyewitness of the attack upon Mary Phagan and had asserted that it was a negro who was guilty of the crime gave weight for the first time to the possibility that direct evidence would be produced at the trial of Leo Frank.

Until Green entered the case the evidence against both Frank and Lee was purely circumstantial. If Green sticks to the story he is said to have told to companions, it will throw the bulk of the dependence for the conviction of Conley upon his evidence.

Green, according to report, told friends he was shooting craps with a negro on the first floor of the pencil factory on Saturday, April 26. He is reported to have said a little girl came down the steps and that his negro companion, who was partially intoxicated and had been losing money, declared he was going to steal the girl's money.

Green remonstrated, he said, but the other negro started toward the girl and Green fled. The next Monday he read of the murder and left for St. Louis. It was at this city the hunt for him began.

X-Ray Wizard Dies Martyr to Science

HARTFORD, CONN., July 14.—Burton E. Baker, known as an "X-ray wizard," and head of an experimental station here, is dead after a long illness, induced from experimentation on his own body with X-rays. He went to New York City last fall and took the radium cure under Dr. Abbe, but failed to rally.

Baker had built up a reputation in his work that made him known all over the United States and in Europe.

WHITE SLAVERY MADE FELONY BY NEW BILL

Measure in Georgia Senate Augments War on Traffic in Women and Girls.

A more or less featureless session of the Georgia Senate Monday morning was enlivened by the reading of an invitation to the Senators to participate in an old-fashioned Southern barbecue by the Georgia Club of El Paso, Tex.

In reply President Randolph Anderson sent the following telegram, which was adopted by unanimous vote of the Senate:

"Mr. John M. Wyatt, President of the Georgia Club of El Paso, Tex.: The Georgia Senate thanks you for your kind invitation, and regrets that wireless transportation not yet being in existence it can only send greeting instead of appearing in person.—Randolph Anderson."

A number of local bills were passed in the Senate Monday morning and the following new bills were presented for the first reading:

By Senators Bush of the Eighth and Foster of the Twenty-eighth—Prohibiting any person from inveigling any female of previous chaste character or any female who is under 14 years of age into a house of ill-fame or otherwise, upon penalty of being convicted for felony in case of guilt.

By Senator Sweat, of the Fifth District—Providing for the conservation of the pine forests of Georgia, making it unlawful for any person to cut young trees for the extraction of turpentine or otherwise mutilating pine trees.

By Senator Bullock, of the Twenty-fifth District—Providing for an amendment to the act creating a State Board of Embalming Examiners.

By Senator Hughey, of the Twenty-fifth—Prohibiting firms or other dealers in seed from disposing of garden seed unless the package has a written guarantee thereon.

Among the local bills passed by the Senate Monday morning were: Amending the charter of the City Court of Jefferson County, by Senator Stark, of the Thirty-third; a bill amending the act creating a Board of Commissioners of Roads for Charlton County, by Senator Olliff, of the Fourth, and a bill changing the charter of the town of Oglethorpe, creating a public school system, by Senator Richardson, of the Thirteenth.

The Senate also, upon motion of Senator Hughey, of the Thirty-fifth, passed a resolution indorsing the proposed joint session of the Senate and House Tuesday at 12:30 for the purpose of hearing Herbert E. Myrick, of Springfield, Ill., who will speak on rural finance, and T. Sambola Jones, United States Exposition Commissioner, on the proposed appropriation for Georgia's exhibit at the Panama-Pacific International Exposition.

PRISON BOARD IS DENIED BOOST IN SALARY

Bill to Increase Compensation to $3,000 Defeated—Cross-State Road Act Held Up.

An effort to increase the salaries of the members of the State Prison Commission from $2,000 to $3,000 a year was defeated in the House Monday following an hour's debate. The vote was 111 to 38 against the adoption of the report of the penitentiary Committee.

Arguments favoring the passage of the bill were made by Representatives Wohlwender, Wimberly and Slater, who insisted strenuously that a salary of $2,000 was absolutely inadequate for the service involved and the caliber of the men composing the present board.

Mr. Wohlwender gave notice he would move to reconsider the bill.

Delay Action on Road Bill.

The first bill to come up for a third reading at the session Monday was the one providing for a public highway from the King's Ferry Bridge on the Ogeechee River, in Bryan County, through the counties of Bryan, Liberty, McIntosh, Glynn or Wayne and Camden, to some suitable point on the Florida line, the State to furnish either 50 or 100 State convicts to the counties through which the road will run. The proposed highway will connext with a State road traversing Florida.

After some discussion, a motion postponing action on the report of the committee, which was favorable, until Wednesday was carried. Three hundred copies of the bill will be printed and distributed among the members in the meanwhile. Those backing the bill have hopes of ultimately extending the road clear across the State.

Candler County Gets Boost.

Candler County received a boost when the Constitutional Committee reported it favorably. Action on it will come up probably Wednesday or Thursday.

A reconsideration of House Bill No. 36, which was killed Friday, was granted upon the motion of Representative Garlington of Richmond. This bill provides for the foreclosing of a mortgage within four weeks instead of four months, and the House showed itself almost equally divided on the question when it was put to the vote last Friday.

Fisherman Is Slain; Farmer Under Arrest

HAWKINSVILLE, July 14.—While searching fish baskets Sunday on the Ocmulgee River, about twelve miles south of Hawkinsville, James McGlamery, a well-known farmer, was shot from the opposite side of the river. He died during the afternoon.

Ned McAllister, a farmer, living five miles from the scene, who, it is alleged, owned the baskets being fished, and, because of a previous robbery, was in waiting for any intruders, has been arrested. He denies the charge and claims he can prove an alibi.

TIP TO SUITORS!

YONKERS, N. Y., July 14.—Charles Doyle, of this city, wanted his stepdaughter's suitors to leave the house at 9 p. m. She insisted on two hours more. They compromised at 10 o'clock.

CASTORIA
For Infants and Children.
The Kind You Have Always Bought
Bears the Signature of Chas. H. Fletcher

Last Call!
Final Wind-Up

Genuine $5, $6 & $7 PANTS made to your measure

Cut to $2.75

Any Pattern
Any Style

Sale closes without notice.
Your last chance.

Scotch Woolen Mills
107 PEACHTREE.

Copyright, 1912, by Leon Sigman.

PAY ME FOR CURES ONLY

If you have been taking treatment for weeks and months and paying out your hard earned money without being cured, don't you think it is high time to accept DR. HUGHES' GRAND OFFER?

You will certainly not be out any more money if not cured. Consultation and Examination are Free for the next thirty days.

If I decide that your condition will not yield readily to my treatment, I will be honest with you and tell you so, and not accept your money under a promise of a cure.

My treatment will positively cure or I will make you no charge for the following diseases:

KIDNEY, BLADDER AND URINARY TROUBLE, STRICTURE, VARICOCELE, HYDROCELE, NERVOUS DEBILITY, RUPTURE, ULCERS AND SKIN DISEASES CONTAGIOUS BLOOD POISON

Chronic Diseases, Catarrhal Affections, Piles and Fistula and all Nervous, Chronic and Private Diseases of Men and Women.

Newly contracted and chronic Cases of Burning, Itching and Inflammation stopped in 24 hours. I am against high and extortionate fees charged by some physicians and specialists. My fees are reasonable and no more than you are willing to pay for a cure. All medicines, the surest and best of drugs, are supplied from my own private laboratory. OUT-OF-TOWN MEN VISITING THE CITY, consult me at once upon arrival, and maybe you can be cured before returning home. Many cases can be cured in one or two visits.

CALL OR WRITE—No detention from business. Treatment and advice confidential. Hours 9 a. m. to 7 p. m. Sunday, 9 to 1. If you can't call, write and give me full description of your case in your own words. A complete consultation costs you nothing and if I can help you I will.

DR. J. D. HUGHES, Opposite Third National Bank, 16 1-2 North Broad Street, Atlanta, Ga.

There's a world of satisfaction in buying Uneeda Biscuit because you *know* you will get what you want—soda crackers that are oven-fresh, crisp, clean, appetizing and nourishing.

Uneeda Biscuit are always uniform in quality—they are always alike in crispness, in flavor—they are soda crackers you can depend upon. And all because Uneeda Biscuit are uncommon soda crackers packed in an uncommon way.

Five cents everywhere in the moisture-proof package.

NATIONAL BISCUIT COMPANY

EASTERN CANADA
Round Trip Fares from Chicago

Montreal, $20.00
Ottawa, - $20.00
Quebec, - $24.00

Grand Trunk Railway System

St. Lawrence River Trip Via Kingston only $4.50 extra

Write to-day for free comprehensive beautiful illustrated guide-book describing the three interesting cities in Canada. Historical; legendary. Tales of adventure, exploration and conquest. Citadels, cathedrals, shrines, battle grounds and battlements.

In reaching eastern Canada the Grand Trunk offers an optional route down the St. Lawrence River through the Thousand Islands and Lachine Rapids from either Toronto or Kingston.

Through Pullman sleeping car lines are also maintained from Montreal to Portland, Boston, Old Orchard Beach and New London, Conn., with inexpensive circle tours by ocean to New York and return via Niagara Falls.

Get the books. Simply address J. D. McDonald, Asst. Gen'l. Pass. Agt., Grand Trunk Railway System, 112 West Adams Street, Chicago, Ill.

Colorado Is Bigger than Imagination

The brush of fancy can't paint upon the canvas of the mind as wonderfully as nature's titanic hands have built here in the birth-spot of the mighty Rockies.

But Colorado is a condition as well as a picture. You'll not only see a country different from any under the stars, but you'll be a different human the moment you stand in the shadows of her majestic ranges and bathe your worn and sluggish city-dulled being in the vital, sparkling, clean, clear, sweet air of the great American Highlands.

Rock Island Lines
through sleeping car to Colorado

offers the best service to the Rockies. Electric lighted, fan cooled sleeper through to Colorado Springs, Denver and Pueblo, via Memphis and Kansas City. Dining car service all the way.

The **Colorado Flyer** from St. Louis and the **Rocky Mountain Limited** from Chicago, one night on the road trains—offer splendid service for those desiring to go by St. Louis or Chicago.

If you can afford to go anywhere, you can afford a Colorado vacation

Board and room $7 per week up.

Hundreds of good hotels and boarding houses offer good board for as low as $7 per week, and rooms at $3 per week.

Low Fares Daily, June 1 to September 30

Rock Island

Write or call for handsome Colorado book; and let this office help you plan your trip.

H. H. HUNT, District Passenger Agent
18 North Pryor Street, Atlanta, Ga.
Telephone, Main 661

The Social World

The week-end dinner dance at the Piedmont Club was one of the largest this season in the series of delightful weekly dinner dances sponsored by the club. One hundred and sixty guests were seated for dinner on the terrace, each table being decorated in white phlox. Festoons of Japanese lanterns outlined the terrace, and there was music by an orchestra.

A number of large parties were given, several of them being arranged for popular Atlantans who will depart soon to spend the summer elsewhere. Mrs. John Grant, who will leave Wednesday with her family to spend the summer at the Greenbrier White, was tendered a dinner party of 22 covers by Colonel and Mrs. William Lawson Peel.

Mrs. Roby Robinson, who leaves next week to spend the summer in Maine, was tendered a party by Mr. and Mrs. Harry Stearns, their other guests being Mr and Mrs. Clark Howell and their guest, Mrs. Comer, of Savannah; Mr. and Mrs. Albert Howell, Mr. and Mrs. Robert Cotton Alston, Mr. and Mrs. Samuel T. Weyman, Mr. and Mrs. Samuel Evins and Mr. James H. Nunnally.

Mrs. William Leland Southwell, of Macon, the guest of Mrs. William B. Burwell, was tendered a dinner party by Mr. and Mrs. Forrest Adair. Mr. and Mrs. Junius G. Oglesby had as their guests Mr. and Mrs. Charles E. Sciple and Mr. and Mrs. Junius G. Oglesby, Jr.

Mrs. William A. Tilt, of New York, was a lovely visitor present, and among others present were Dr. and Mrs. Charles Remsen, Mr. and Mrs. Thomas B. Felder, Mr. and Mrs. William H. Kiser, Mr. and Mrs. Dan Harris, Mr. and Mrs. William A. Speer, Mr. and Mrs. John D. Little, Mr. and Mrs. Robert Foster Maddox, Mr. and Mrs. Edwin Johnson, Mr. and Mrs. James T. Williams, Mr. and Mrs. Lowry Arnold, Mr. and Mrs. James James L. Dickey, Jr., Judge and Mrs. William T. Newman, Judge and Mrs. Percy Adams, Mr. and Mrs. Hudson Moore, Mr. and Mrs. Joseph Hilsman, Mr. and Mrs. George Calhoun Walters, Mr. and Mrs. Ernest Woodruff, Mr. and Mrs. George B. Howe, Mr. and Mrs. John S. Cohen, Misses Annie Lee McKenzie, Helen Dargan, Messrs. Eugene Kelly, Milton Dargan, Jr., Dozier Lowndes, James Harris and Lewis Carhart.

For Misses Nowell.

Miss Willie Nowell, of Augusta, will arrive Saturday to visit Miss Lucile Goodrich. Her sister, Miss Helen Nowell, is already here and has been the guest of honor at several parties the past week.

Saturday evening there will be a dinner party at East Lake in compliment to the Misses Nowell. Miss Margaret Smith will entertain for them and Miss Lois Pattillo, who is in North Carolina, will give an informal bridge party on her return.

Mission Workers Meet.

There will be a meeting of the Atlanta Woman's Union of Mission Workers Tuesday afternoon at 4 o'clock at St. Luke's Episcopal Church.

For Miss Stephens.

Miss Lillian Daley entertained the members of her church circle Monday afternoon, in honor of her guest, Miss Eva Stephens, of Dublin. Miss Daley will give a matinee party Tuesday afternoon for Miss Stephens and for Miss Viola Wade, of Palmetto, Fla. Other guests will include Mrs. Hatton B. Rogers, Mrs. G. R. Glenn, Jr., and Misses Lucile Daley, Anna Lou Jenkins, Bessie Small and Lola Waxum.

Mrs. Rollestone Entertains.

A recent event was the progressive hearts-dice party given by Mrs. J. A. Rollestone at her home on Boulevard terrace for her guests, Miss Janie Bond, of Fitzgerald; Mrs. Bert F. Tull, of Augusta, and Mrs. Jameson and Miss Anna Holson, of New York.

The prizes were won by Miss Essie May Weems, a hand-embroidered handkerchief, and Mr. Smith, a loving cup book. The consolation fell to Mrs. W. H. Davidson.

Punch was served by Misses Louisa Viewig and Pearl Myrick.

The guests were Misses Janie Bond, Edith Little, Mary Hines, Essie Mae Means, Anna Holson, Bertha Hines, Barbara Adams, Mary Rice, Louisa Viewig, Pearl Myrick, Mrs. Bert F. Tull, Mrs. Louis F. Henderson, Mrs. Jameson, Mrs. W. H. Davidson, Mrs. Anna Viewig, Mrs. J. A. Rollestone, Mr. Frank Carnes, Dr. Fred A. Hansen, Messrs. Smith, W. H. Davidson, Walter Farlow, Morton Rollestone, Avary Means, Davis, Taylor, J. A. Rollestone, Louis F. Henderson and L. V. Henderson.

For Mrs. Southwell.

A series of informal parties is being tendered Mrs. William Leland Southwell, of Macon, who is visiting Mrs. William B. Burwell, at the home of Mr. Clark Howell, 741 Peachtree street. Mrs. Southwell was tendered a dinner party Saturday evening at the Piedmont Club by Mr. Forrest Adair, and an informal luncheon of six covers was tendered her Saturday by Mrs. Burwell at the Capital City Club. Sunday evening Mr. and Mrs. Burwell entertained informally at dinner at the Georgian Terrace in her honor. Mr. and Mrs. M. O. Jackson will give a dinner Tuesday evening at the Capital City Club.

Miss Brantley's Party.

Miss Margaret Brantley entertained recently at her home in Decatur, the guests being Misses Elizabeth Evans, Louise Haygood, Annie Marie Parry, Elizabeth Mack, Rebecca Candler, Ethel Coffee, Jean Robson, Annie Kate Green, Cornelia Dunwody, Ruth Reid, Ruth Paden, Madge Pollock, Sarah Terrell and guest, Evelyn Pratt; Adeline Milledge, Irma Mayson, Sarah Franklin Montgomery, Glover and Lillian Henderson, Elizabeth Visscher, Lavinia Jones, Louise Hutcheson, Nell Murphy, Kate Behrman, Emma Collier, Belle Bruner, Lena Wittig, Messrs. Atticus Haygood, Hugh Trotti, Theo and Robert Ramspeck, Pitman Sutton, Roy and Armand Hendee, Marcus and Stubbs Brown, James Cameron, Davis Hall, Arthur Reid, Conway Hunter, Bob Wynn, William Moyers, Donald Kirkpatrick, Neal Goss, William McCain, Frank Howell, Tom Hardeman, Ben Candler, Evans, Satterwhite, Dr. Claude Smith, Dr. Jim Pitman, Dr. and Mrs. Wade Conkling, Mr. and Mrs. Sterling Elder, Mr. and Mrs. Clarence Galloway, Mr. and Mrs. W. C. Cousins, Mr. and Mrs. Harry Singer, Mr. and Mrs. Paul Knuckles, Mr. and Mrs. George Pollock, Mr. and Mrs. Wade Harding, Mr. and Mrs. Webb.

Miss Parks Hostess.

Miss Susie Parks entertained at an auction bridge party Monday afternoon at her home on Forrest avenue for Mrs. Edward Pierce's guest, Mrs. C. H. Pepper, of Columbia, S. C.

Sunflowers and helioanthus decorated the house, and all the details were in yellow.

The prizes were a pair of silk hose, a bar pin and Armenian lace handkerchiefs.

Miss Parks received her guests wearing a lavender chiffon gown with touches of pink chiffon and lace. Mrs. Pepper wore white embroidered crepe.

The party included Misses Lucile Oslin, Sally Walker, Mrs. W. H. Asher, Mrs. J. H. Johnson, Mrs. Sidney Johnson, Mrs. J. G. Prim, Mrs. Frank Winecoff, Mrs. C. B. Walker, Mrs. James, Mrs. C. K. Johnson, Mrs. J. G. Elliott and Mrs. T. J. Butler.

Dancing Party.

At the informal dancing party given Friday evening by Miss Helen Atkisson in honor of Miss Dodo White's guests and Miss Dorothy Robbins, of Birmingham, who is visiting Mrs. J. P. B. Allan, the guests were Misses Lucile Atkisson, Dorothy Robbins, Dodo White, Cleta Slagle, Elizabeth Stubbs, Helen Dunn, Alice Jones, M. A. Lindsey, Marie Cobb, Winnie Couch, Lillian Carter, Josephine Smith, Elliott Johnson, Louise Donaldson, Madge Pollock, Frances Bailey, Estelle Lindsey, Louise Dobbs, Margaret Bramlett, Lyndall Haddon, Lawson Hines, Mary Bradley, Theo Warfield, Lalla Bright Cannon, Katherine Darley, Esther Holleyman, Jennie Lou Lindsey, Dorothy High, Louise Couper, Nell and Gladys Thomas, of Gainesville; Edith Hudson, Ethel Waite, of Florida; Helen Whitaker, Sarah Liddel, Amelia Smith, Marian Neal, Mattie Nesbitt, Mabel Atkisson, Messrs. Luther Randall, W. C. Goza, Nathaniel Spence, Burke Ponder, Lauren Goldsmith, Joe Heard, Jr., Gerard Thiers, Jr., Mercer Lee, J. P. Stewart, Floyd Traynham, Ellingwood Dix, Joe Estes, C. A. Golding, Thomas Southerland, Marshall Walker, D. G. Humberl, Ben Henry, Arthur Cook, Morton Nichols, Milton McGovern, Clarence Jordan, Leonard Laine, Dillon Forbes, Linton Floyd, Harry Reynolds, Leslie Brinson, Paul McGovern, N. T. Niall, Dalm Watts, George Johnson, E. C. Sahm, Forrest Carroll, Herbert Snyder, Charles Beardsley, C. A. Taylor, Fred Jones, Nesbit Tilly, Tommie Atkisson and Dr. Fred Curtis.

East Lake Dance.

Each Saturday evening the East Lake Country Club is gay with informal dinner parties. Afterward there is dancing. Among those at the lake last Saturday evening were Misses Lula Dean Jones, Frances Connally, Nellie Stewart, Clifford West, Mary Hines, Elizabeth Morgan, Carolyn King, Margaret Moore, Helen Thorn, Dorothy Robbins of Birmingham, Mignon McCarty, Lyda Nash, Laurance Horine, Penelope Clarke, Cobbie Vaughan, Elise Hansell, Mrs. Charles Dowman, Jr., of Birmingham; Messrs. Palmer Johnson, George Street, Beverly DuBose, James Wells, Gillespie Adams, Russell Compton, James Floyd, Joe Hodgson, Frances Clarke, George Plant, Moultrie Hitt, Bokover Toy, Winter Alfriend, Hughes Roberts, Stralton Hard, Dr Charles Hodge, Captain Hardaway.

The chaperons were Mr. and Mrs. Charles V. Rainwater, Mr. and Mrs. Lee Worsham, Mr. and Mrs. Charles Shelton, Mr. and Mrs. Beck, Dr. and Mrs. Joseph Eby, Mr. and Mrs. Dan McIntyre.

ENTER THE 'SILHOUETTE SLOUCH;' IT'S THE NEW TIGHT SKIRT TODDLE

MISS GRACE BROWN. MISS LILLIAN BELZHOOFER.

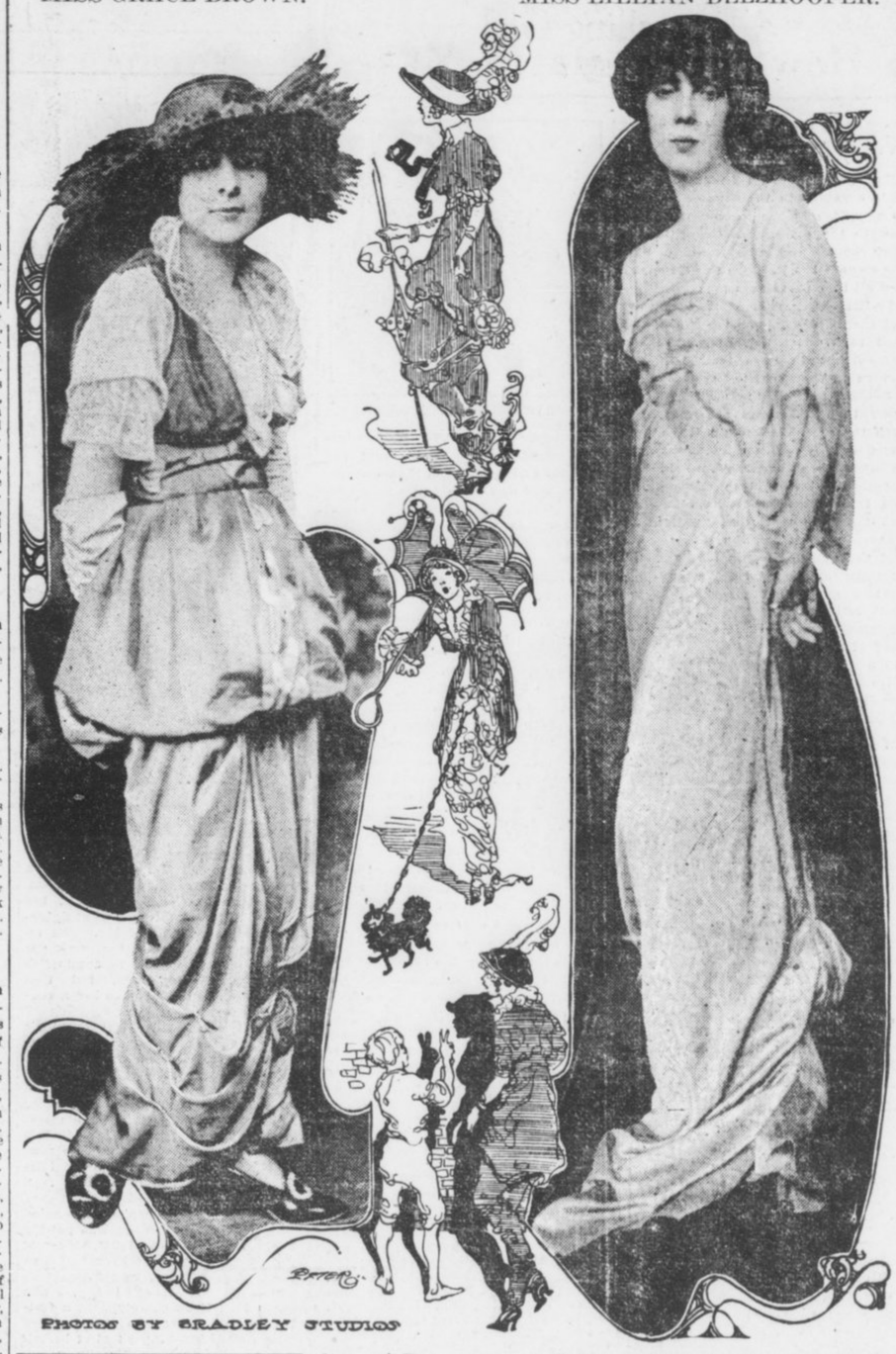

PHOTO BY BRADLEY STUDIOS

Grace Brown and Lillian Belzhoofer Graceful Exponents of Pendulum Swing Gait.

NEW YORK, July 14.—You remember the day when you used in the candle light to make figures with your two hands on the wall next to your bed. You called them shadows on the wall. But when you grew up you came to know them as silhouettes.

The word has now been adapted for a new "slouch" walk to be seen along Fifth avenue or in some of the fashionable summer hotels around New York.

The "silhouette slouch," just as its old predecessor—the picture on the wall—gives you sharp angular outlines of the subject—in the present case, the fashionable young woman. Owing to the tightness of the skirt at the bottom, the center of gravity—if we may make that comparison—is lowered. This gives the body a certain swing and creates certain angles around the knees, the shoulders and the elbows. The "slouch" is much like the stiff movement of the pendulum of a clock, i. e., forward and backward.

Miss Grace Brown, of Chicago, who is considered one of the best dressed young women in the Long Island set, and Miss Lillian Belzhoofer, a Cincinnati society girl, and one of the most popular debutantes of last season, are among the young women who have adopted the new walk and carry it off with grace.

News of Atlanta Society

For Miss Robbins.

Miss Dorothy Robbins, of Birmingham, who is the guest of Mrs. J. P. B. Allan, will be the guest of honor at several informal parties this week.

Miss Clifford West will entertain at bridge Tuesday evening. Wednesday morning Mrs. Guy King will entertain at bridge, and Wednesday evening Mr. and Mrs. Will Rushton will give an informal bridge party.

Thursday evening Mr. and Mrs. W. I. Maddox will give a dinner for Miss Robbins at their home in Howard street.

Miss Theodora Warfield has invited a number of girls to spend the day with her Friday at the Capital City Country Club. In the morning they will enjoy swimming and after luncheon match games of tennis will be played.

For Mrs. Wyatt.

Mrs. Homer Davis and Mrs. Ernest Bird Peeham will entertain at bridge Tuesday morning for Mrs. Henry Wyatt, Jr., of Marietta. The guests will include Mrs. Henry McCurry, of Fairburn; Mrs. Dan McIntyre, Mrs. Francis Jones, Mrs. Gordon Richards, Mrs. Frank Jacoway, Mrs. John Ray Pattillo, Mrs. Lucius McConnell, Mrs. VanWinkle Wilkerson, Mrs. Frank Winecoff, Mrs. George Croft, Mrs. Frank Freeman, of Greenville, Ga.; Mrs. Trammell Scott, Mrs. Julian Prade, Mrs. Charles Dowman, Jr., of Birmingham; Mrs. John Means Daniel, Mrs. Paul Norcross, Misses Lamar Jeter, Margaret Armstrong, Marguerite Beck, Martha Ryder, Ruth McMillan, Lebie Ewing, Julia Meador, Nettie Lea Sullivan, Mary and Elizabeth Hines, May McMillan, Winnie Davis and Corrie Hovt Brown.

Mrs. Smith Hostess.

Mrs. Victor R. Smith gave a box party at the Forsyth Monday afternoon in compliment to Miss Dorothy Robbins, of Birmingham, who is visiting Mrs. J. P. B. Allan.

The party included Misses Dorothy Robbins, Clifford West, Margaret Ashford, Annie Carleton, Mrs. Howard Parker, Mrs. Edward Malone, Mrs. Robert Hughes, Mrs. Albie Malone and Mrs. Clarence Angier.

After the matinee the guests had tea at the Cafe Denechaud.

Halman-Walker.

Mr. and Mrs. W. H. Halman announce the marriage of their daughter, Lillian, to Mr. J. H. Walker, the ceremony having taken place July 3 at the home of the bride's sister, Mrs. V. V. Lacey.

Mrs. Samuel K. Dick has returned from a short visit to her parents, Mr. and Mrs. Samuel J. Tribble, in Athens and was accompanied home by her mother for a short visit. Mr. and Mrs. Dick, who returned one week ago from their wedding journey to New York, are now at home in the Sumner Apartments, on Juniper street.

CHAMBERLIN-JOHNSON-DuBOSE CO.
ATLANTA NEW YORK PARIS

A Sale of Interest to Mothers and Daughters

Misses' and Children's Hats at Clearaway Prices

Junior Department---Third Floor

Great and fine reductions on Misses' and Children's hats for to-morrow and so much pleasure to both mothers and daughters!

Here—

$3.00 and $4.00 Hats Are . . . 98c

$8.00 and $10.00 Hats Are . . . $2.50

$12.50 and $15.00 Hats Are . . . $5.00

Rather a happy time for such a sale. For daughter, too, would have a fresh hat at this season and now it will cost—well, you see just how very little it will cost!

Many kinds are included, those at 98c for general wear, in light and dark straws—hats you will like for more reasons than just their new price. Those at $2.50 are the smarter affairs—hats for both "dress up" and street wear. There are but fourteen of these and not one was originally less than $8.00. Those at $5.00 are the lovely affairs of laces and ribbons—the lingerie hats—made by artists who turn their whole thought to style for the young folk. However, there are only eight of these.

Half-Price

For Children's White Dresses

They Were $1.50 to $10.00

Sizes one to six years.

Buy them by the half-dozens, in that direction lies economy.

Half-price for those little white dresses that mothers—so they say—can never get enough of—and for those dainty and lovely "best dresses."

There are practically all styles included. Little "Gretchen" dresses, little Russian dresses, little long-waisted dresses—sheer Swiss embroideries are plentiful, and French Valenciennes and cluny lace—it would be hard to find a dress you would not like. Some of the less expensive ones show pipings of blue and red. Low neck, short sleeves.

Before we realize it we will be in the midst of our planning for the fall, and of all the refixing and refurnishing of the home that this implies. No doubt there will be some pieces of new furniture necessary---it may be a chair, a rocker, a bed, a table, a chiffonier, a china cabinet or perhaps a whole set.

If you will anticipate your needs and fill them now during the life of our "Blue Tag" Furniture Sale, you will **save.**

Agents for Butterick Patterns and Publications

Chamberlin-Johnson-DuBose Co.

A Big Shoe Selling Event
Semi-Annual Clearance Sale
Sorosis Low Shoes

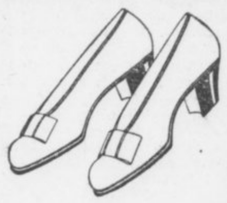

Sale opened to-day, and every pair of Ladies' and Men's Sorosis Low Shoes is included, enabling you to purchase our latest designs in Pumps, Oxfords and dainty Slippers at greatly reduced prices, a great many of them at factory cost or less. Without reserve every Low Shoe will be put into this sale. We have divided our stock into four groups at the following prices:

GROUP 1 — **$2.95** — This line includes regular lines of $3.50 and $4.00 Strap Pumps and Oxfords in Patent, Gun Metal and White Canvas— **$2.95**

GROUP 2 — **$3.15** — In this group will be found some of the most desirable styles we have in $3.50 and $4.00 Pumps and Oxfords— **$3.15**

GROUP 3 — **$3.85** — In this lot will be good practical styles and many fancy Pumps and Slippers that sell regularly at $4.50 and $5.00— **$3.85**

GROUP 4 — **$4.65** — This lot will include our Vicis, $5.50 and $6.00 White Buck Pumps, fancy Colonials, etc.— **$4.65**

All Men's Sorosis Oxfords, $5.00 Grades, Will Be Sold in This Sale at $3.85 a Pair

All Misses' and Children's Sorosis Low Shoes and Pumps will be sold at reduced prices in this sale. No other shoe made will wear the children as well as SOROSIS. GET A PAIR NOW. SEE OUR WINDOW DISPLAY TO-DAY!

We do not wish to take phone orders for shoes in this sale nor send shoes C.O.D. Come and pick them out

J.M. HIGH COMPANY. **J.M. HIGH COMPANY.**

KODAKS Premos Hawkeye. Eastmans
First Class Finishing and Enlarging. A complete stock films, plates, papers, chemicals, etc. Special Mail Order Department for out-of-town customers.
Send for Catalogue and Price List.
A. K. HAWKES CO. 14 Whitehall St. Kodak Department ATLANTA, GA.

THE GEORGIAN'S MAGAZINE PAGE

Beauty Secrets of Beautiful Women

Expert Advice from Mollie King on the Care of the Eyes

A "bouquet group" of Mollie King pictures.

By LILIAN LAUFERTY.

MOST of us realize what a wonderful illumination for the face is afforded by a beautiful pair of eyes. And yet, either because we are lazy or have a touching faith in Providence, we do absolutely nothing to conserve and preserve the health of these hard-working members of our bodily organization.

But I have found a little girl who seems to feel that she owes something to these good friends who do so much for her. "There is nothing more beautiful than beautiful eyes—and the prettier they are the harder they have to work," said little Mollie King, of the Winter Garden "Passing Show of 1913," in New York.

One naturally says "Little Mollie," because the simple little white shirtwaist and white felt hat so earnestly bespeak youth in the flush of her beginning career, and Mollie King's whole eager manner and girlish desire to please make "little and young" come trooping to your mind when describing this clever girl.

"Now, all the while I am doing my Anna Held imitation my eyes are under a strain. Those muscles get just as tired as any hard-working muscles in the body would, and so I keep them in training. But even if you are not 'using' your eyes in the way I have to, they are working all the time. So I feel sure it would be wise for other girls to follow my treatment.

In the Morning.

"Every morning I give my eyes a cold water massage, and this is the recipe for the new kind of massage: Cup your palm and fill it with cold water again and again, and dash the water briskly at your eyes. About thirty times for each eye is my treatment, and they do feel so fine and active with the blood coursing through them.

"When my eyes are very tired I bathe them first with hot and then with cold water. This treatment I go about gently and it rests the eyes and nerves too and brings color to the cheeks at the same time. Every night and whenever I come in from any outdoor excursion that has been very dusty I bathe my eyes with a weak solution of boracic acid. Sometimes I wipe them out with a bit of soft cloth and sometimes I apply the boracic acid solution in an eye cup and hold it against the eyeball for a nice, long, restful time.

"Then I have just one beauty secret for my eyebrows," went on Miss Mollie, with a regular little-girl-dressed-up-like-a-lady air of secrecy. "I have the cutest little brush for my eyebrows. It is wee, like a baby's toothbrush, if there are such things. And with that I patiently brush my eyebrows in just the shape I want them to go. I like little half circles, but you could train your eyebrows into crescents or any sort of curve you felt was most becoming."

"And how about your mind and body and disposition? I feel sure you must have more 'beauty secrets' to help you attain success so early in life," said I.

More Secrets.

"Let's see," meditated Miss Mollie, "I think to be simple, and have a sweet manner and not to get a 'swelled head' are the best things for a girl to remember. You know any young girl who wants to get ahead in the world has to know she can't mix work and play—but has to keep working for her success and to keep up with the procession. You mustn't begrudge other's their success—but must really win your own for yourself—and not make any enemies on your way to glory. Everyone has a chance, you know—and other people getting ahead does not keep you from getting there, too.

"And then if girls would get the athletic habit, I am sure they would not have to worry about getting this. Tennis and swimming and dancing for summer and plenty of ice skating in the winter will keep your flesh down and your cheeks aglow—and athletics help the other eye treatment, too. You know beautiful eyes are my dream of loveliness, and outdoor exercise to keep the system in trim and the blood racing along in a healthy stream will brighten those healthy eyes I have told you how to acquire."

And Mollie King's advice certainly sounds as if it were worth following—doesn't it?

THE PEOPLE'S MEDICINES

Are standard advertised remedies in common use to-day, many of which were used by our mothers and grandmothers with most beneficial results. Scores of these same medicines are prescribed by honest, competent physicians because they know of no better remedy. Such is Lydia E. Pinkham's Vegetable Compound, which has proved wonderfully successful in alleviating suffering caused by female ills.

.:. Sentimental Farming .:.

"I'M thinking of buying a farm," said the lawyer. "My wife is crazy on the subject—says there's nothing like owning land in your old age, so you are sure you'll have plenty to eat and a roof to cover you."

"That's all right unless your wife is like Theophilus Evers' wife," interrupted the doctor. "His wife said the same thing, and she hounded Theophilus until he gave up his law practice and bought a farm 60 miles out of Chicago.

"He said that he had wrestled with clients and expounded the law for 29 years and he guessed he had earned a rest. Of course, he always added, he had no idea of retiring to a farm and just idling—he was going to do a little regular work to keep in trim.

"Every day at luncheon for a month he told us how fine it was going to be to have all the butter and cream and fresh eggs and chickens that they wanted—not at the whim of a grocer and a milkman, but at their own pleasure. All they would have to do was to go out and pluck the dinner off the farm and ask favors of nobody.

"Theophilus had the money to stock a farm with provisions like that and we really envied him.

He Forgot.

"He bought the greatest array of chickens you ever saw and calculated that he was going to have broilers enough for the whole county, and his cows were blooded stock. So were the pigs and other animals. With what he intended to grow on his land Theophilus figured that he would have to buy only a few clothes and maybe sugar and tabasco sauce.

"But he hadn't reckoned on his wife. The first time he said he guessed the time was ripe for a chicken dinner Mrs. Theophilus burst into amazed tears. She said she simply didn't have the heart to eat a chicken that she was acquainted with and she's never thought it of him. So they got their chicken dinner from a farmer near by, whose plebeian poultry yard was carried on for general use instead of ornament.

"Why, it wasn't a minute before Mrs. Evers had all those chickens of theirs named—and, what's more, they'd come when she called them. She'd go out in the back yard and say: 'Now, Beatrice and Helen and Josephine, you've been rolling in the dust again! Look at your nice white wings! Aren't you ashamed?' And those White Orpingtons would scratch around in the gravel and look sheepish and she'd dust them off. Or she'd call out: 'Jane and Lillian and Blanche and you, Bertha, you've been frisking around without laying any eggs for several days. Now, you go right in there to your nice, cozy nests and lay something immediately!'

"Evers said they always obeyed her, but I don't know—his mind was getting befuddled by that time. He had to give up planting green peas and beans and corn for fodder because his wife said the land mustn't be plowed up—Genevieve and Anna were looking spindling and needed the space for exercise and air. Genevieve and Anna were the Guernsey cows he had counted on for cream and butter. But it was no use, because they got so outrageously lazy and aristocratic that they wouldn't work.

"They just ate clover and switched their tails and watched in a bored sort of way the hired man driving over with the milk cans to the neighboring farm, where were some everyday, sober and industrious cows that lived the lives the Lord had ordained for cows.

"Theophilus couldn't have had any more cream on his breakfast food than he had had in town. He could afford to buy it, of course, but cream is one thing you never have courage to be extravagant with unless you raise it yourself—ever notice?

"When the first of November came around he was going to have a man butcher one of the pigs. Mrs. Theophilus nearly had hysterics. What! kill William or Howard? After she had taught them to stand for a bath from the garden hose every week and to await their turn politely at the trough? If Theophilus Evers was brute enough to do that she'd feel like getting a divorce. So they bought their bacon and ham from the butcher, as usual, and Howard and William waxed fat in laziness and comfort.

"Mrs. Theophilus rarely allowed the horses to be used. She said it was too hot or too cold or that they looked pale or had the hiccoughs and must wear red flannel around their necks. When Theophilus got an automobile to circumvent her it was just as bad, because she refused to have the poor hired man overworked running it. So they paid an expressman savage prices to cart their stuff out to them from the village.

Pretty Hard.

"It got so that Theophilus had to come to Chicago to get a square meal of fine, cold storage food—and I hear that he's opening his office again in Chicago. He says he's tired of running an eleemosynary health resort for beasts and fowls and being chambermaid to the residents."

"Well," said the lawyer, who had listened attentively, "I shall heed your warning. I shall tell my wife that all cows bite and that a scratch from a chicken's tooth is fatal."

A Mistake.

"Yes, sir," said the real estate agent, "I can recommend this place to you. No malaria, chills unknown. Healthiest locality in the State."

"Guess we can't do business, then," replied the prospective tenant. "I'm a doctor."

Ten Commandments for the Travelling Girl

By Dorothy Dix

WHEN thou travellest, oh, my daughter, put money in thy purse and consideration for other people in thy heart, for like unto a pebble in the shoe or a thorn in the flesh is the woman who borroweth the price of a ticket to get back home, and who thinketh that she owneth the Pullman Car Company and all that pertaineth thereto.

2—Remember, beloved, that thou art not the only pebble on the beach, and that thy fellow travellers have the same right to have their windows down that thou hast to have thine up.

3—Ask not of the station agent more than 536 times at what hour doth the six o'clock train leave, lest peradventure being an impatient man he hateth thee in consequence thereof.

4—Leave behind thee thy canary, and thy cat, and the wilted flowers, and the stale fruit that smelleth to Heaven with which thy fool friends and thy secret enemies load thee at parting, for, verily I say unto thee, that a grateful public shall arise and call down blessings upon the head of the woman who journeyeth with only one small bag in her hand.

LEAVE BEHIND THE CANARY.

5—Also, if thou possesseth an infant that howleth by night and maketh sleep impossible to those in the neighborhood round about it, stay within thine own home, and thy reward shall be as the reward of her who hath compassion upon her fellow creatures.

KEEP BABY HOME.

6—When thou ariseth in the morning in the sleeping car, cover thy head and thy curl papers lest they offend the eyes of thy fellow travellers, and hasten swiftly to the dressing room, where thou shalt despatch thy toilette with great speed. Be not one of those she-dragons who bar the door while they marcelle their locks, and put ointment and paint upon their countenances, and dye their finger tips with henna, while their sisters moan and blaspheme in their kimonos without the portal, vainly seeking entrance.

7—When thou visiteth a strange place clamor not for the things thou hath at home, and mock not Paris because it hath not the customs of Squeedunk, Ia., nor rail because thou canst not have buckwheat cakes and maple syrup in the pension in Venice. Peradventure thou mayest even learn of the heathen by contemplating his ways.

8—When thou travellest in thine own country seek not the plague spot in the cities on which to feast thine eyes, for behold there is the Metropolitan Museum and the St. Patrick's Cathedral, and the Public Library in New York, as well as the Great White Way and Chinatown, and when thou travellest abroad wear not upon thy breast a flag to proclaim thy nationality, for thy voice shouteth that from afar, so that none can mistake thee.

9—Look not upon the picture postal card where it flaunteth itself in the hotel lobby, for it eateth up thy time and thy money, as doth a consuming fire, and thy friends at home arise and curse thee when it cumbereth up their morning mail.

'WARE THE POST-CARD.

10—Above all, oh, my daughter, when thou travellest, have not a Yale lock upon thy pocekt book, nor lift thy voice in howls of rage before the hotel clerk and him that robbeth thee in the restaurant, because of thy good money from which thou art separated, for, behold! the Summer vacation land is a land wherein there is no place for the piker. If thou hast the price, pay it gladly, and if thou hast not the price, remain under thine own vine and fig tree.

Selah!

.:. Her Brother Tom .:.

SHE wore a skirt not more than a yard around at the bottom edge, and the attenuated cerise feather in her hat stood up at least a foot and a half. Just as she swung by the lace counter she caught a glimpse of another girl making a purchase and, after a little pause, she rushed over to the other girl.

"Why, Gertrude!" she exclaimed in a tone of delight. "I'm so glad to see you! It's been a perfect age!"

"It has been quite a time, Rosa," agreed the young woman, who was buying lace. "How are you?"

"Just fine!" cried the girl with the cerise feather. "Are you getting that perfectly lovely pattern? You're looking so well there's no need to ask about you. By the way, how is your brother?"

"Tom?" said the girl who was buying lace. "Oh, he never was better! He's always well!"

"Yes, he's such a picture of health," agreed the girl with the cerise feather. "If you weren't his sister I'd tell you how perfectly splendid looking he is, though I suppose you know it! And he's not a bit spoiled, like most handsome men."

Too Busy.

"Tom keeps his head pretty well," agreed Tom's sister. "Do you like this piece of lace better than that?"

"They're both perfectly beautiful," the girl with the cerise feather told her. "You can wear anything with your complexion. Is Tom playing any golf these days? I haven't happened to see him out at the links."

"I don't think he is," said his sister. "He's been so busy this spring——"

"Oh, just because he is a valuable man he shouldn't let that old firm monopolize him!" pouted the girl with the cerise feather. "He plays such a splendid game and is such a picture in his flannels. When I see him I shall tell him he just has to come out to the links. If he's been so busy that explains why I've not seen him lately. I'm sure he must have received my card with our change of address——"

"Yes, he got it," said the girl who was buying lace. "Tom hasn't made many calls lately. His time——"

"Oh, these men!" exclaimed the girl with the cerise feather. "I think it is perfectly dreadful the way they work themselves to death! Just because they have brains and strength they ruin their health! I shouldn't think you'd let him do it! Make him get outdoors and enjoy himself more! He——"

"Why, Tom seems to have a pretty good time," protested Tom's sister. "And he's perfectly well. Did you know——"

"To think how long he and I have known each other!" sighed the girl with the cerise feather. "Since we were in sixth grade! A friendship like that is so unique and rare! 'Tom,' I have said to him so many times, 'no matter how long you stay away, when you come to see me it is precisely as though we had parted only yesterday!' That's what real mental affinity is, I think. Don't you? If two persons are congenial and suited in every way to each other they can't help but recognize it!"

"I suppose not," said the other young woman. "What are you buying today?"

"Not a thing now," said the girl with the cerise feather. "I'm all through and can give all the time you want to helping you select your lace. I'd love to. I've seen so little of you lately, Gertrude. Come over—you and Tom, come over to-morrow night to dinner! Please do!"

A Shock.

"Why——" began the girl who was buying lace.

"Now, I just won't take a refusal!" said the other with pretty sternness. "Think of all we've got to talk about! Tom——"

"I was going to say," interrupted the young woman who was buying lace, "that it will be impossible, because mother gives a dinner to-morrow night for Caroline's people. You know, Tom and Caroline Steele are going to be married next month?"

"Wh—what?" shrieked the girl with the cerise feather. "That pasty Caroline Steele? I—he—why, really! I hadn't heard! How perfectly lovely! Do congratulate him for me! I'm so sorry, but I've got to run along—important engagement——"

"Well, good-by—if you must be going!" said Tom's sister, sweetly. "And I really have enjoyed our little chat!"

Why He Objected.

"Grace, what is it your father sees in me to object to?"

"He doesn't see anything in you, Algernon. That's why he objects."

.:. Hints to Social Climbers .:.

How to Attract Notice

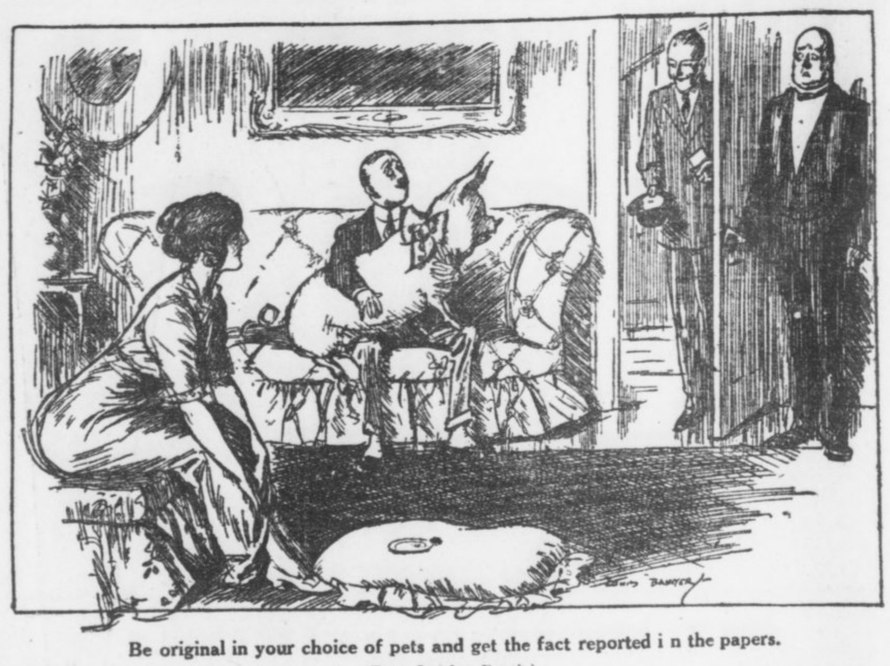

Be original in your choice of pets and get the fact reported i n the papers.

(From London Punch.)

One Woman's Story

By VIRGINIA TERHUNE VAN DE WATER

CHAPTER IV.

THE morning following Gordon Craig's call Mary awoke with a pleasant sense of anticipation. For a moment she gazed about her sunny room trying to think what agreeable thing was ahead of her. She remembered only too well the work she had laid out for herself to accomplish within the next few days, but that was certainly not what gave her a sensation of joy.

Suddenly she recalled last evening's experiences and the promise that she made to go to the theater with Craig when he should return from Boston. She felt again the pressure of his hand as he bade her good night. The world seemed a brighter place for the memory. She appreciated that here in this busy city, the Texan was still so near that she might summon him by telephone. That seemed a pleasant fact, too.

These thoughts occupied her mind as she dressed. When she was putting the last touches to her toilet, she met her own gaze in her mirror and was amazed at the happy, transfigured expression on her reflected face. She brought herself up sharply with a feeling almost like fear. Here she was on the verge of making a fool of herself about a fellow whom she knew but slightly, letting her thoughts dwell on him as if he were the only man in the world!

"Still, he is an unusually nice chap," she acknowledged. The admission soothed somewhat her wounded dignity, for she felt that she had fallen beneath her usual standard of wisdom in blushing and looking happy over the possibility of spending another evening in this Westerner's company.

"He probably talks to all girls just as he talked to me, and looks at them all in that way, too," she mused. "I have heard that Westerners and Southerners have a way of saying pretty nothings that make fools of women and they forget as soon as they are spoken. Well, here's one girl who is not going to be silly over any man until she knows that he loves her better than he loves anything else on earth. And I'm going to stop thinking of him."

With which laudable determination she joined her family at the breakfast table.

The best way to banish a subject from one's mind is to place another in its place. Mary recognized this fact and applied herself to her work with a zeal and zest that precluded other considerations. Her mother remarked this with gentle protest on a morning late in the week as Mary was starting for school.

"Dear child," she said, "you are looking worn out. Must you study so hard?"

"Commencement Day is not many weeks off," Mary reminded her, "and I must make the most of my time. Don't worry, mother mine——" stooping to kiss the anxious face, "for work is good for me. It keeps me out of mischief," she added, merrily.

"But young people need diversion," insisted her father as she told him good morning. "Your mother is right, Mary. By the way, young Craig was in my office yesterday and sent his kind regards to "the ladies."

"Thank you," said Mary. She longed to ask her father when the young man was leaving town. Yet she did not allow herself to do this, but, with a hasty glance at her watch, hurried off to school.

Six o'clock that evening, as she sat in her room studying, the maid tapped at her door.

"If you please, Miss Mary," she announced, "there's a gentleman on the telephone asking for you."

"Very well," was the hasty response. Mary knew at once by intuition who the speaker at the other end of the wire would be. She was not mistaken. It was Gordon Craig, and he wanted to know if he might not run up this evening just—"to tell you all good-bye," as he said.

"I am leaving to-morrow noon for Massachusetts," he informed her, "and I would like to see you before I go."

Again, as when he had asked her to accompany him to the theater, Mary felt her determination wavering, but, remembering her former weakness, she brought all her will power to bear upon her reply.

"I am sorry, Mr. Craig," she said, "but I must ask you to excuse me to-night. I am very tired, for I have been working hard. As I told you the other evening, I have no time this week for recreation."

Her words sounded cold and abrupt, she thought. She did not appreciate that her voice trembled slightly and that it held a wistful note that made it very sweet and not altogether depressing to the listener. Perhaps this fact gave him courage to say appealingly:

"Are you sure you could not spare me just two minutes? I would not detain you long."

"I am perfectly sure that I must not see you this evening," replied the girl quickly. How she longed to grant his request! But, no—she would not be so silly. "You do not understand," she added, "how very busy I am. Really, I can not see you, Mr. Craig."

"I think I understand," said the man, reluctantly, "and I bow to your will. Good-bye until I return to New York."

"Good-bye," answered the girl.

That evening a box was brought to her room. She gasped with pleasure at the wealth of pansies revealed by the lifting of the lid. With slightly unsteady fingers she opened the envelope that lay on the surface of the blossoms. It contained Gordon Craig's card, and under his name was written:

"Pansies—for thought that will visit you even if the sender may not." Sudden tears sprang to the girl's eyes.

"Oh," she whispered, as she brushed them away and bent over the flowers, "I wish I could have seen him once more before he went away!"

Cause and Effect.

"Hallo, old man! What's the matter?" asked the barrister's friend. "Been in a railway accident, a motor-car smash, or what?"

"No, no," replied the barrister. "The fact is, I had a jury case the other day, and pleaded so eloquently to make my client appear merely to be a fool, instead of the knave he was, that finally I managed to get him acquitted."

The friend looked puzzled.

"Yes," he queried; "but what has that to do with your appearance?"

"Oh, the man met me later in the day outside the law courts, that's all!"

While on the Pacific Coast read the

San Francisco Examiner

CONDENSED BILLING

Is Simple on an L. C. Smith & Bros. Typewriter

Ball Bearing; Long Wearing.

Condensed billing has been adopted by many business houses on account of its time-saving features.

The L. C. Smith & Bros. Typewriter

is particularly adapted to this service and requires no extra attachments.

The pressure roll lock and release device, the tabulator, the back spacer and the paper gauge make the L. C. Smith & Bros. typewriter a complete condensed billing machine.

These conveniences are part of the typewriter—not attachments—and there is no additional cost.

Write for free booklet, "The Measure of Worth." It explains how ball bearings make the L. C. Smith & Bros. typewriter the easiest running and most durable writing machine.

L. C. Smith & Bros. Typewriter Co.

Head Office for Domestic and Foreign Business
SYRACUSE, N. Y.

Atlanta Branch, 121 N. Pryor St., Atlanta, Ga.

Brenau College-Conservatory—Gainesville, Ga.

A COLLEGE with an ideal—refinement. Buildings, 32; Grounds, 100 acres; Laboratories, 8; Library, 7000 volumes; Museum, Astronomical Observatory, etc. Collegiate course unsurpassed; Conservatory and School of Oratory unequaled. Students, 600, from 28 states; Faculty, 44. Unhampered by denominational control. Located among foothills of the Blue Ridge Mountains. Best authorities agree this high altitude most beneficial to students. For illustrated catalog, address

BRENAU, Box 16 GAINESVILLE, GA.

THE GEORGIAN'S MAGAZINE PAGE

From "Happyland" to "Lohengrin" Is the Story of Estelle Wentworth, American Singer

By ALAN DALE.

ESTELLE WENTWORTH, an American singer who has made a great success abroad and who is coming back.

BERLIN, July 14.—The last time I saw Estelle Wentworth in U. S. A. was when she was singing with DeWolf Hopper in "Happyland," quite one or two years ago. Now she has a repertoire of twenty grand operas, including "Lohengrin," "Tannhauser," "Otello" and "Butterfly." She has taken the great German cure—for light opera—and if you watch closely you'll see her back in the U. S. A. one of these fine days as—but I am bound over to secrecy, and I must say no more. Miss Wentworth has a mommer and mommer is right here with her, and I saw mommer, and I always believe that discretion is the better part of valor.

I wanted Estelle Wentworth to tell me all about this fetich of foreign study, this alleged will o' the wisp that lures American gells far from their own firesides and—well, certainly doesn't invariably bring them to the Metropolitan Opera House. You hear of the poor things "going abroad" (their local paper says, "Miss So-and-So sails to-morrow to study singing abroad preparatory to making her appearance," etc.), and then—darkness. Darkness then, and nothing more.

Miss Wentworth was singing in King Clarke's magnificent apartment on the Kurfurstendam (don't try to pronounce it; just let it slip past your eyeball) when I met her yesterday. The road from DeWolf Hopper to German grand opera has given her the prima donna's leading requisite—embonpoint. I could scarcely believe that the statuesque Miss Wentworth had frivoled in comic opera.

A Hard Road.

"It's a hard road to travel, nevertheless," she said, laughing, as I made the above commens in "speaking voice," for I couldn't repress them. "I think that American parents ought to be very careful. The young girl who comes over to Germany to study takes all sorts of chances. Oh, I don't want to talk about that inane topic—the temptation of the stage, and so on. That is silly. What I do want to say is that the moral atmosphere in Berlin is quite unlike that of Paris. In Paris things are just risque and left to the imagination. In Germany nothing is left to the imagination. It is all very sure, and——"

Miss Wentworth blushed slightly, and I didn't care to press the point. Besides, it was not very enigmatic, was it? After all——

"The first thing an American girl needs when she comes to Germany to study music is money. Money. Money. I can't make that emphatic enough. Living, at least in Berlin, is quite expensive, and she has got to take many music lessons each week. I've seen scores of girls come here without the necessary cash. I've seen them literally starve. After paying for their lessons they have had barely enough fo rtheir board and lodging. It has been pitiful. And then, they know nothing of what they are undertaking—the long, arduous, discouraging months of study, with slight recompense. Perhaps the poor American girl has been leading soprano in the church choir at Squidunk! She thinks that in two months she can return, equipped to conquer. Oh, don't smile. It is true. It is painfully true!"

Miss Wentworth spoke with conviction. She spoke rapidly and without deliberation. The ring of truth was in all she said.

"A girl must take many lessons each week. Would you believe that I have taken fourteen in a week? I assure you I have. First there is the German language to acquire, and that means something. Many American girls haven't money enough for more than one or two lessons each week. Let them stay at home. Don't let them come here!"

"Surely they can learn singing at home?" I suggested feebly.

"Without a doubt," replied Miss Wentworth, "But the teachers in New York can not place their pupils because there are no opera houses in which to place them. Here nearly every town has its opera house. A girl who makes progress can place herself easily. I'm engaged at the opera house in Dessau. Dessau is a little duchy, and I'm very happy there. Then I sing in Berlin. We are 'borrowed' by the various opera houses throughout Germany. We sing as 'guests,' as they say here, and all that is extra pay. The salaries in Germany are not very big, but with the 'guest' performances and the concert work we can do very well indeed. The opera house at Dessau is run by the Duke of Anhalt, who gives to it $125,000 a year. And the duke directs the rehearsals and is—oh, so fussy and particular!"

Miss Wentworth lifted up her hands expressively, and the Duke was evidently an amusing subject. "When I sang in 'Tannhauser,' the role of Elizabeth, the Duke sat at rehearsals, and in one song he stopped me eighteen times. My hand had to be lifted so! My hand had to be dropped so! My attitude must be this on one note and that on the other! But it was a great experience, and the Duke is a splendid critic and an artist. In these little opera houses, however, the American girl is up against all sorts of intrigue. And by 'intrigue' I mean what you call politics."

"Do they like American girls in Germany?"

Miss Wentworth shrugged her shoulders. "Yes," she replied, whimsically. "In Southern Germany they do, and in Northern Germany they do—a little. We have to fight our accents. In German opera houses they won't have accents of any kind. In America we put up with foreign accents and accept the artist for what she can do. Here a girl must speak pure German, and if she can't she might as well go back home. Remember that. Oh, it is very, very difficult, and it calls for incessant and unremitting work. No dilly-dallying; no pleasure-seeking; just constant and faithful labor. Life in Dessau is very, very quiet. I like it, but mommer doesn't. Mommer has to bribe the butcher to bring her a bit of ice every day, for how—I ask you to tell me how—can Americans live without ice?"

I am bound to say that hard work doesn't seem to have depressed Miss Wentworth. She was lively, vivacious and interesting, but she did seem to feel all she told me about the American girl in Germany.

The Ghost Breaker

By Chas. W. Goddard & Paul Dickey

The Most Exciting Serial of the Year.

SERIALIZED

By J. W. McCONAUGHY

(Copyright, 1913, by Star Co.)

TO-DAY'S INSTALLMENT.

"As you was sayin' when we was interrupted—you was in the hotel when the shootin' occurred. Did you hear it?"

"Yes, I heard two shots," the Princess told him, composedly.

"Did you hear anything else?"

"Yes, there was considerable running about near my door."

"Anyone come in?"

"Yes, my maid was frightened and came in."

"Hm!" he consulted the note book again. "How did the lock on your door get broken?"

"It was broken when I came in. I explained all that at the hotel."

"Um! All right. What about the coon—the colored man that came to yer room and carried away a big package?"

"That was a servant. I sent for him," the Princess replied, feeling that the safest course was to stick to the truth as closely as possible. "The bundle was some purchases I made yesterday and couldn't get into my trunks. They are here—unopened. You may examine them if you wish."

"That's all right," the detective assured her. "That's all right, Miss. But what do you know about this?" He walked up to her as he spoke and held up Jarvis' pocketknife. She stared at it for an instant, completely thrown off her mental balance.

"Th' initial on it is 'W,'" the detective pointed out.

"Did I leave that?" exclaimed the girl, with an air of surprise, and thinking as hard as she could all the time. "Thank you, I'm so glad you found it."

Driscoll eyed her keenly for a moment. "Then it's yours?" Who is 'W?' Your name's Aragon, I believe," he exclaimed slowly.

"That's an assumed name, the Princess corrected him, still sparring for time. "I am Maria Theresa of Aragon."

The detective smiled pleasantly and surveyed her with new appreciation.

"Travelin' incog, eh? I see. But who is 'W.?'

"Why, it isn't 'W!'" she exclaimed, brightly, holding the knife out so he could see it. "You had it upside down. 'IT is 'M'—Maria Theresa."

"Um——yes——well, that's all right, ma'am. Now, there's one thing more. I"——

A Narrow Escape.

"Pardon me," interrupted the Duke, in a somewhat strained voice. Something in the tense silence of the young man in the background suggested something to him. "Pardon me—I wish to inform you that that young man's name is Warren and——"

The detective wheeled on him savagely. "Who's conductin' this inquiry—you or me?"

"But, my dear sir"—the Duke expostulated.

"I ain't your dear sir—cut that out! You get out o' here!"

A powerful hand closed on the Duke's biceps and some—to him—marvelous force propelled him suddenly toward the door.

"Yes, do go, Carlos!" urged the Princess. "You make trouble every time you speak! I'm sure we can finish this better without you."

"I merely wished to point out——" the Duke began angrily.

"You hear what the lady says?" snapped Driscoll. The force again headed him for the door. "Out yer go! An' if yer butt in here again I'll fan yer! D'you hear?"

"Infernal outrage!" foamed the Duke, as a kindred force fastened on him near the door and caused him to continue with undiminished celerity his exit to the deck. "I shall see the foreign office—I shall appeal to the King himself!"

"To the King!" roared Driscoll as his imperturbable colleague shut the door again. "Roosevelt didn't win! Did you get that, Tom? What do you know about that?" And he roared again.

"Don't be disturbed, gentlemen," begged Jarvis, apologetically, with just the proper smile of sympathy with the detective's mirth. "He is quite harmless. He suffers from mebalamania. You heard him talking about the King—he has grandiose ideas."

Driscoll stared at him a moment and then turned his head slowly toward his ally.

"What does that mean, Tom?"

"Tom" raised his finger to his temple and wiggled in a circular fashion.

"Wheels," he explained laconically. It was his only contribution to the inquiry.

Very Dangerous.

"You mean he's crazy?" demanded Driscoll of Jarvis, a happy light of understanding in his face.

"Yes, he is at times," admitted the young man, deprecatingly. "But he's not at all dangerous."

"You lookin' out fer him?"

A faint smile flickered across Jarvis' face that the girl alone understood.

"Yes, I'm looking out for him," he replied, with earnestness.

Detective Driscoll was chagrined for the moment. He was evidently ashamed of his recent liveliness.

"Sorry I had to be rough like that, miss, but you saw how he was gummin' the game. I'm droppin' off with th' pilot pretty soon and there weren't no time to wait. Now, just one question more—how do you account for th' blood on th' knob o' yer door?"

"Blood—on my door?" stammered the Princess, entirely taken aback. "Why, I—"

Jarvis saw that she could not rally herself in time, and he cut in swiftly.

"I think I can explain that, Inspector," he suggested suavely. The "inspector" did it. Detective Driscoll "swelled" visibly.

"Go ahead then," he said, graciously.

"The colored man, when he wrapped up the bundle at the hotel this morning (the bundle you were inquiring about—this bundle here) carelessly broke the blade of this lady's knife and cut his hand instead of the string. You see"—he took the knife from the Princess—"the large blade is snapped off near the handle."

"Um! Where is he now?" inquired the detective.

"He is in stateroom 729."

"All right. I'll just take a look at him. 729?"

"729."

"Thanks. Sorry to bother you. They was the Chief's orders. Good-bye."

"But his hand isn't cut!" exclaimed the girl, the instant the door had closed behind the men of the law. Jarvis sprang to the telephone.

"No, not yet—but it will be!" The Princess waited and listened breathlessly. Jarvis swore.

An Amazing Order.

"Rusty! Hello—hello—hello! D—n it all, answer me! Do you hear? Yes, I know I did, but I'm telling you to speak now."

The Princess, for all her excitement, could not help laughing.

"Do just what I tell you and do it quick," ordered Jarvis. "Take your knife and cut your left hand. What? No, you blamed fool, not cut it OFF! Just to make it bleed a little and then tie it up with a handkerchief. Never mind! Do it quick—and remember! Don't answer any questions! You're deaf and dumb again."

Laughing softly, he hung up the receiver.

"You sure are a blue ribbon winner, Princess," he declared with open admiration. "That was one of the finest exhibitions of quick thinking I have ever had the good fortune to witness. I like you—you can do things. You certainly buffaloed that detective!"

"Buffaloed?" smiled the Princess.

"Yes—pulled the wool over his eyes and tied it hard. Your Cousin Carlos broke in at the psychological moment to scatter their gumshoe wits," he laughed.

The Princess was guilty of an unregal giggle.

"They believe he's crazy."

"That's it—just the point! Now they won't listen to him."

She shivered a little and laughed. "Oh, he'll come back here perfectly furious!"

"Yes," assented Jarvis, with a grin, "he'll be crazy, all right. Do you think you can handle him?"

"Yes—and, perhaps, better alone. You get that hand dressed."

"All right, then. I'll hunt up the ship's surgeon and be back directly." At the door he stopped a moment and burst into another laugh. "Crazy—that's funny!"

For ten minutes or so the girl was left in peace and alone, and improved the opportunity to direct the unpacking of such baggage as was to be used on the voyage. She was deep in this when she was interrupted by the tumultuous reappearance of her exalted cousin.

He stood in the center of the floor and glared at her. She sat on the edge of the trunk and looked up at him, mildly expectant.

"Well!" burst out Carlos, with fury.

"Well!" returned the girl imperturbably.

"Well, I am waiting!"

The Princess was adjusting the front of her bodice. She lifted her eyebrows and regarded him gravely.

"For what, Carlos?"

"For some explanation!" He was as white as his collar and his mustache fairly quivered with rage. "Who is this man Warren?"

"He is a professional ghost-breaker, as he explained," was the calm reply.

"How did you find him?" The questions came like pistol shots.

"Oh, I met him quite by accident."

"What do you know about him?"

"Why, Carlos," she replied in surprise, "he's as well known in America as you are in Spain."

"Indeed!" snarled the Duke, his teeth showing unpleasantly under the black mustache. "Well, he will be better known when I turn him over to the police!"

"Why, Carlos, what do you mean?" demanded the girl, rising, as if convinced that he was out of his mind.

"I think you know what I mean, Maria!" he snapped back. Before the Princess could reply the door was opened and Detective Driscoll stuck his head in, smiling genially upon the scene.

"It's all right, ma'am," he called cheerily. "But you might have told us your nigger was a dummy."

"Just a minute, gentlemen," cried the Duke, quickly. "If this person is so famous, these gentlemen will undoubtedly know of him. Do you know Warren, the Ghost-breaker?" he demanded in a high voice.

"The what?" frowned Driscoll, entering slowly, followed by his colleague, to make room for Jarvis, who had come up behind them.

"The ghost-breaker!" snapped the Duke.

The detectives grinned at each other and at Jarvis.

"He's off again, Tom," chuckled Driscoll, jovially.

"Now, we'll see," cried his grace, in angry triumph as Jarvis came in. He did not catch the import of the detective's aside to his friend. He pointed his finger dramatically at the Princess' knight.

To Be Continued To-morrow.

CHICHESTER S PILLS

THE DIAMOND BRAND.
Ladies! Ask your Druggist for Chi-ches-ter's Diamond Brand Pills in Red and Gold metallic boxes, sealed with Blue Ribbon. Take no other. Buy of your Druggist. Ask for CHI-CHES-TER'S DIAMOND BRAND PILLS, for 35 years known as Best, Safest, Always Reliable

SOLD BY DRUGGISTS EVERYWHERE

The Mistakes of Jennie

By HAL COFFMAN

Being a Series of Chapters in the Life of a Southern Girl in the Big City

Who should they run into but Tom.

CHAPTER XVI.

THE girl walked away and left Jennie dumbly staring into space after she had derided her, for as—as she imagined—stealing her fellow away from her.

Jennie did not know whether to burst out crying right there in the crowded street, or what to do. She liked her former girl friend and wanted her to see that it wasn't her fault that the girl's fellow had transferred his attentions to Jennie.

When suddenly she realized that some one had a hold of her arm. Looking around she saw that it was the fellow all the trouble had been about. He had been standing watching for Jennie to come from work and also to avoid the other girl at the same time.

Jennie asked him why he had treated the other girl so badly, and told him she did not want anything more to do with him.

At this he laughed, and said all the girls he knew were very glad to go out with him; that he had plenty of money and spent it on them, and that's all THEY wanted. As for the other girl, pooh! She didn't have any kick coming—he had given her money for two years, and that was enough, thought he. But he didn't see—and wouldn't have cared if he did—that the girl was shunned by her former girl friends, did not dare go back home, and unless she had a strong willpower and TRIED to live on the small salary she got at the office she would go the EASIEST WAY—which is the streets.

The fellow wanted Jennie to come to dinner with him. Jennie at first refused, but finally was persuaded; he knew a nice, quiet place where they could talk it all over. But luckily for Jennie, just as they were going in the place, who should they run into but TOM.

—HAL COFFMAN.

To Be Continued

Up-to-Date Jokes

When Sir Edward Carson's younger son, who has inherited his father's aptness of repartee, was "up" for the navy, he was asked by an examiner why he was not going to adopt the father's profession.

"I suppose I shall have to if I don't get through this," he replied.

They passed him.

* * *

Fat Man (with heavy hammer)—Here, my boy, what'll you take to carry this to the station for me?

Boy (after a moment's consideration)—I'd take a bus, sir.

Try Maxwell House Blend TEA

The same high standard of quality that has made Maxwell House Blend Coffee famous.

Ask your grocer for it

½-lb., ¼-lb., 1-lb. Air Tight Canisters

Cheek-Neal Coffee Co., Nashville Houston Jacksonville

Little Bobbie's Pa

By WILLIAM F. KIRK.

MA got up this morning feeling lots better than he feels sum mornings, he was as brite & happy as a littel boy. Sum mornings after he has went to lodge, etc., he looks like a old man & acts like a old woman, but this morning he was vary nice.

est, he sed to Ma wen he set down to est, he sed to aM wen he sat down to the tabel. How pritty you look this morning!

Ma did look pritty, but she looked surprised, too. Most of the mornings Pa is so busy looking in the glass to see how he looks that he doant have time to look at Ma or me vary much.

Thank you, deerest, for them kind words which unto me you did say, sed Ma. I am glad you still luv me with the saim stedfast adorashun wich made all our yeers of companyunshinp so brite. Pass Bobbie the potatoes, sed Ma.

I feel so fine this morning, Pa sed, that if I had to die now it wud seem teribul. Of course, sed Pa, I wud face Deth as I have always faced him on or off the battlefeeld, but it wud brake my hart to go & leve such a butiful wife & child.

What maiks you so happy? sed Ma. You seem like a other man from a other world.

I am, sed Pa, I am. I was reeding lait into the nite last nite, from a book rote by a old Greek fillosofer. He was riteing about happiness & how to always have it. His idees were butiful, Pa sed, & I am going to follow them. I know that if I do what he sed in this book my days will be crowded with happiness & you & me will git along like two littel pigeons in a littel nest.

I doant know, sed Ma. I am afrade thare isent much in this happiness taught by mail. You can lern shorthand that way, but true love can nevver be taught by books or fillosofers. It has to be in one's own hart & the hart of the one he loves, Ma sed. Who was this wise old Greek gink that rote about how to be happy?

Oh, sed Pa, you know uv him. His naim was Mister Socrates, it is a kind of queer naim but the old boy had some hed on his shoulders. What he dident know about life wasent worth looking into at all, sed Pa. & I'll bet he was as happy & as ideel a husband as a man cud be on a small salary.

No he wasent eether, sed Ma. You doant reemember vary much about Mister Socrates, or you wuldent talk that way. He & his wife dident get along good at all. Her naim was Xantippy, sed Ma, & the poor deer had the awfullest time with her husband. History tells how he used to drink hemlock or sum awful drink like that, & thay say he kept so many Greek saloonkeepers in dimonds & spending munny that his poor wife had only one eevning gown at a time & nevver oaver three sets of furs. So you see he was an old fraud wen he rote about how to treet yure wife & gain happiness.

No he wasent a old fraud, sed Pa. His wife was a chronic scold. She was at him day & nite. Thay went to bed with a scrap & she jawed at him every minnit in the morning until he was out of her site.

That isent true, sed Ma. I doant beleeve a word of it.

Then I suppose I have toald you a falsehood, sed Pa. He was gitting mad & red in the face & so was Ma.

Cut it out, both of you, I sed. Reemember, yure littel son is here. Then Ma & Pa looked kind of cheep & then thay laffed.

Big Bait—Small Fish.

A fellow would-be traveler was amazed at seeing an Irishman busily employed poking a five-pound note through a crack in the boarding which formed the wayside railway station platform.

"What under the sun are you doing that for?" he asked

"Why, y'see, sir," replied the Irishman, without raising an eye from his work, "a minute ago Oi dhropped a penny through this crack, an' now Oi'm pushing a folver through so's to make it wort' me while to pull up the board and get th' penny!"

The Superior Sex

By FRANCES L. GARSIDE.

MAN is so conceited that if a woman refuses to kiss him he attributes her objection to propriety; she wouldn't kiss any man! He never thinks that she might kiss others, but wouldn't kiss him.

A man's idea of chivalry is to protect a woman from every man but himself.

Nothing makes one of the superior sex more angry than to arrive at home with something to growl about, find company there and be compelled to be pleasant.

There is nothing more nor less than plain jealousy at the bottom of every man's objection to his wife's religion.

After a man has eaten the good dinner his wife has prepared he begins to look at her critically because she is wearing her kitchen clothes.

There never was a man so honest that he will say to his wife, "Where did I put my hat?" He always says, "Where have you put my hat?"

Laugh at a man's jokes, even if you have heard them before. Laugh long and merrily because you are not his wife and have to hear them every day.

It takes a man to grumble because dinner is not ready and then become interested in a newspaper and keep dinner waiting till it is cold.

If men would tell their true thoughts, women would run from them.

If a man is blind and deaf and dumb and sits in a corner, then his wife should have faith in him.

The colonels who have never been in the army, the majors who have never enlisted, and the captains who have smelled neither powder nor salt water are among the vast number of men who laugh at the woman who borrows finery.

AGNES SCOTT COLLEGE

Decatur (SIX MILES FROM ATLANTA) Georgia.

LETTERS—PHILOSOPHY—SCIENCE—HOME ECONOMICS

B. A. Graduates, from this college, are admitted, without examination, as candidates for the M. A. degree in the leading universities of the North and East.

No Preparatory Department

Dormitory Capacity Limited to 300

For Catalog and Bulletin of Views, address the President,

F. H. GAINES, D. D. LL. D.

AGNES SCOTT COLLEGE ANNO DOMINI MDCCCXC

I-IN FIDE VESTRA VIRTUTEM IN VIRTUTE AUTEM SCIENTIAM I-II PETER. I:5

DOBBS' CLUB HERE FOR 3 WITH LOCALS

These Will Be Last Games at Home for Long Time—Team Takes Hard Trip.

By Percy H. Whiting.

THE Montgomery Billikens, who can pull better baseball than they can trades, will be here this afternoon for a ball game. It will be the first of a three-game series that winds up the home stay of the Crackers.

The Bills are a dangerous ball club. Their pitchers are exceptionally good.

All this season the Bills have been a wonder—when they were winning. Let them get off with a couple of runs lead and they had all the pep in the world. But they don't play much of an up-hill ball game. At that they have won much more than their share and are about due a trimming.

* * *

AFTER the Crackers leave there will be a long dry spell for the fans. Barring one little, miserable series there will be no games at Poncey until August 14.

The hardest test the Crackers must face will come from now until then. If Smith's club can hold itself up somewhere in the first division, not too far back of the leaders, it will have easy sailing for the rest of the season. If it can not—good night.

* * *

IT has been our intention for several years to present the fans of Atlanta with an All-Bug team, picked from the star involuntary comedians of the Southern League, but we have not been able to piece it out.

The nearest we can come to it is:

Catchers—Ed Lauzon and Lee Garvin.

Pitchers—Bugs Raymond and George Crable.

Infielder—Tacks Parrott, first base.

Outfielder—Bob Wallace.

Numerically, that's a weak all-bug team, but otherwise it's there—very strong.

* * *

A COUPLE of Southerners are the worst error makers of the St. Louis clubs. Ivey Wingo leads the Cards in pulling bobbles, while Derrill Pratt is the star miscue maker of the Browns.

Both of them are hitting the ball hard enough, however, to offset a few errors.

* * *

FEW present day fans can remember when Bobby Byrne, of the Pirates, played with Shreveport. Even less recall that he was a catcher when he broke into the Southern. Bobby Gilks speedily made a third baseman of him. But it was largely his performance as a catcher that got him in the big leagues.

Byrne's work at Shreveport attracted the attention of friends of McClosky, who had the Cardinals, and he sent a scout down to look Bobby over. Bob had met with an accident which deprived him of the free use of his legs, and he had one finger in a bandage, but it happened that when the scout arrived the Shreveport catcher had a wooden arm and was unable to stop the pilfering of bases by the opposing club. The manager asked Byrne if he felt that he could replace him. Bobby replied that he could not move without suffering excruciating pain, but that his arm was good and he could stop the base stealing. So he was substituted for the catcher who was on the blink.

When the Cardinal scout saw the condition Bobby was in and coupled it up with the excellent game he caught he concluded that Byrne had the stuff in him out of which major league ball players are made, and he signed him. Bobby's subsequent career is familiar to all the followers of the Pirates.

* * *

THE Federal League doesn't look so big a joke after all. It's still wabbling along, and while it will not cut much figure this year a lot of clubs are clamoring for a chance to get in next year, and it may grow to be a strong circuit. In St. Louis the team is attracting a lot of attention. It is forging to the front while the other two St. Louis teams are slumping. Naturally it is popular.

* * *

THAT Charley Frank's plan for solving the salary limit problem for minor league clubs—the sliding scale system—voted down by S. I. magnates at the annual meeting last December, will be adopted by the National Association for the 1914 season is the opinion of W. M. Kavanaugh, president of the Southern League, according to a statement in New Orleans last week.

"There isn't a doubt in my mind," Mr. Kavanaugh told a reporter, "that the National Association will adopt Frank's idea at the next meeting in November. It is by far the best suggestion ever advanced, for it not only enables a club to pay a player fair wages, but it insures every league finishing its season.

"Had we been a little earlier with the sliding scale system last fall, it would have been adopted unanimously. Members of the National Association to whom I submitted the arrangement have since written me that it is the only salvation for minor league baseball, as it equalizes matters and gives the smaller town a chance to win a pennant occasionally."

* * *

THIS is grabbed from a St. Louis paper and is published because it sounds the praise of an eminent Georgian:

A USEFUL KID.

When passing 'round the auto carts,
We'd like to say, by jingo,
We've got a youth of brilliant parts
Whose name is Ivey Wingo.

He's got a throwing arm of steel
And that is why, by jingo,
The runners very seldom steal,
When Ivey let his wing go.

CAPABLANCA LEADS.

NEW YORK, July 14.—The fourth round of the chess masters' tournament, which ended yesterday, left Capablanca, the Cuban champion, still in the lead with five games won and none lost, and Kupchick and Marder tied for second place.

TOBACCO HABIT You can conquer it easily in 3 days, improve your health, prolong your life. No more stomach trouble, no foul breath, no heart weakness. Regain manly vigor, calm nerves, clear eyes and superior mental strength. Whether you chew or smoke pipe, cigarettes, cigars, get my interesting Tobacco Book. Worth its weight in gold. Mailed free. E. J. WOODS, 534 Sixth Ave., 746 M., New York, N. Y.

GEORGIAN SPORTS COVERED by EXPERTS

Us Boys

Registered United States Patent Office

Skinny Fell Just at the Wrong Time

KRAZY KAT

Krazy Is a Bear on Geography

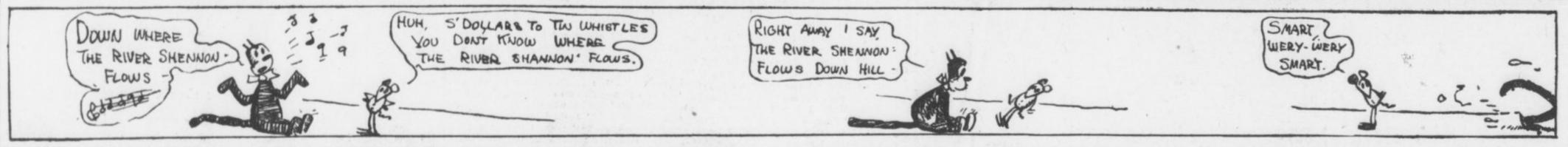

KAVANAUGH MAY SUSPEND DUNN AND W. A. SMITH

UNLESS Bill Smith and Joe Dunn wire a satisfactory explanation by noon to-day of their part in the Umpire Wright row of Monday they will both be indefinitely suspended by President Kavanaugh.

Such was the ultimatum issued by the league president by wire yesterday.

Just what sort of a garbled account of the occurrence Wright sent to Kavanaugh is hard to say. According to Bill Smith, this is the part he played in the affair:

"When the game was over I ran out to get the balls from Wright, and I said to him: 'Every time you umpire one of our games you give us the worst of it. You've been giving us the worst of it all the season. We have trouble every time you work. I don't see why you can't give us a square deal.' Then I got the balls and went to the clubhouse. Of course, Joe Dunn got after him pretty strong. But to say that I encouraged the crowd to go after him isn't true."

Manager Smith charges that Umpire Wright has told various players in the league that he "had it in" for Atlanta.

Manager Smith sent a wire of explanation this morning and believes that the matter will be straightened out.

The suspension of Joe Dunn would be a serious matter at this stage of the game, for Chapman is hardly in shape to catch every game.

RUSSELL GETS KNOCKOUT DECISION OVER J. LORE

NEW ORLEANS, July 14.—Frank C. Russell, of this city, knocked Johnny Lore, of New York, through the ropes in the eleventh round of their scheduled twenty-round fight at McDonoughville yesterday afternoon, and Lore was counted out before he could get back into the ring.

Just as Lore crashed through the ropes and out among the spectators the referee began the count, and before Lore could get back he had reached "ten." He officially accredited Russell with a knockout.

Lore was not in reality knocked out. He would have been able to continue the fight, although Russell had had all the better of it.

JOHNNY COULON WILL TAKE REST UNTIL TURKEY DAY

CHICAGO, ILL., July 14.—Johnny Coulon, the bantam champion, announced last night that he probably would not fight again before Thanksgiving Day. Coulon was in the Presbyterian Hospital for ten days, during which time Bertram W. Sippy, a specialist on stomach troubles, gave the little fighter a careful examination. Johnny has been ordered to take a long rest in Colorado.

RACING STALLION LOST IN ATHENS BARNFIRE

ATHENS, July 14.—Eight horses and one mule perished in the fire here Saturday night that almost totally destroyed the stables of Frank Algood and C. N. Weatherly. Six of the burned horses belonged to the Southern Express Company, one to the Weatherly Company and the mule and a fine stallion racer worth several hundred dollars to Algood.

Turtles Must Take Awful Brace

Fans Sore Over Team's Slump

MEMPHIS, TENN., July 14.—The Turtles are on the road now, but they get back July 17 for a long stay. Eighteen games on the home lot are scheduled. Ordinarily this would bring joy to the hearts of the local fans, but in view of the fact that the Colonian aggregation has been playing Class C ball for some time, the announcement will probably bring nothing but wrinkles to the brows of the official scorer and the pop boys who will be compelled to witness them.

Unless something is done before that long home series is unreeled the sessions are going to be pathetic. That interest in the Turtles' doings has sagged pitifully was evidenced when a scant 3,000 witnessed the game of Sunday, July 6. If the Turtles can't draw a crowd in a Sabbath game with the league leaders, then it stands to reason that a continuation of poor playing will mean empty benches during the week days.

The situation is distressing, because Memphis is by long odds the best baseball city in the league, despite the claims of Atlanta, Birmingham and Mobile. Given a team that would make a decent and respectable showing and keep its head about the murk of the second division, Memphis would break all attendance records. Last year with a team that finished down in the running Memphis was second in point of attendance.

But enough is enough and too much is a sufficiency, to use some Webber-Fields stuff. Anyway, that's the way the average fan is looking at the situation, and when he craves excitement nowadays he goes out to Overton or to Edgewood Park and watches the amateurs.

* * *

OF course, there are some few baseball enthusiasts who will stick to the last ditch, but even these have about decided that the last ditch is mighty close at hand. A few more exhibitions of loose, indifferent and downright rotten playing is going to sicken even the most ardent enthusiast to the point that he will be compelled to admit that high-class baseball in Memphis is a lost art.

At that, though, there is a chance. The question is, however, have the Turtles any really good games left in them?

If they have the local club will end the season with the balance on the right side of the ledger, for it is not believed that to date there has been any deficit, to say the least.

* * *

LOCAL fans have been loyal to a fault. They have turned out in goodly numbers and they have stuck to the Turtles in fair weather and foul. Then, too, the weather man has been unusually kind to the local management. To date not a single Sunday game has been prevented by rains, and not even a heavy cloud has appeared just before game time to keep hundreds of enthusiasts at home.

All things considered, it's been a lucky season thus far for the cash box, but a decidedly bad one from a simon-pure baseball standard.

A Sunday game means, at a conservative estimate, from $1,500 to $2,500. And last season the club was cheated out of several of these juicy dates right at the start, to say nothing of many week-day games that were prevented during the early part of the year. Thus it is easy to presume that so far the team isn't a loser, but it's now a matter of dollars and cents to the club owners. Either the team must take a brace or be bolstered or a deficit is going to be chalked up, for it's a cinch that the Memphis fan is going to scratch Red Elm off his visiting list if some improvement in the local team is not shown immediately.

* * *

IT has been said and printed often this season that the Turtles are unique because they looked so competent when they were winning and so incompetent when they were losing. But is that a fact? Take the box scores and the details of the games unreeled this season and a careful scrutiny will prove that even in their victories the Turtles have often shown weakness. That these weaknesses passed unnoticed was due to the fact that a victory covers a multitude of mental and physical errors.

Analyzing the games in which the locals have been returned winner, one arrives at the conclusion that most of these victories have been due more to weaknesses on the part of opposing teams than to the superior strength and ability of the homelings.

Games in which the local aggregation has uncorked a really high-class, brainy and competent brand of the national pastime are exceptions. They could almost be enumerated on the fingers of a one-armed man.

But at that, there is no gainsaying that the Turtles are capable of playing a much better brand of baseball than they do. Why they do not is a question that has been puzzling fans all season. Various and sundry reasons have been given, but the most plausible one seems to be that interest is lacking.

Tuesday Soldiers' Day at Ponce Park

Soldiers' Day at Ponce DeLeon Park, which is set for Tuesday, will be a big day in local military and diamond annals. A special rate on tickets has been made to the soldiers at Fort McPherson and they will be at the game in a body. The Seventeenth Infantry Band will be on hand to furnish music and the Seventeenth ball club will be at the park as guests of the Atlanta ball club, in return for the services lent during the training season as chopping blocks for the Crackers.

It is possible that a double-header will be played Tuesday. Anyhow, it will be ladies' day, which insures a large crowd.

FLYNN GOING EAST TO GET MATCH WITH SMITH

NEW YORK, July 14.—Jim Flynn, the Pueblo fireman, is expected to arrive here the latter part of the week in the roadster in which he started from Denver several weeks ago. Flynn expects to get an engagement with Gunboat Smith so as to decide who is entitled to the highest honors in the white hope division.

When Flynn arrives he will make his headquarters at the cottage of his trainer, Jack Curley, at Sheepshead Bay.

BORTON IS SATISFIED.

JERSEY CITY, N. J., July 14.—Manager Schlafy, of the Jersey City Club of the International League, has received word from First Baseman Borton, recently released by the New York Americans, that he is satisfied with the Skeeters' terms and will report for duty this week.

MOTORCYCLE RIDERS ON TOUR.

HUTCHINSON, KANS., July 14.—Five hundred motorcycle riders, including a division of women riders, started to-day on a tour to the Rocky Mountains. New England, the South, Indiana, Kansas and Nebraska are represented.

Sports and Such

IF ANYONE IN THE National League has any idea of heading the Giants off, this is the time for him to step forward and do it, or forever take the dust of their flying feet.

About one more week at their present rate of progress, and the heading off hereabouts will be no longer good. The grand old National League will be piled up in heaps on either side of the right of way, in the fashion favored by the New Haven passenger coaches after trying to push a freight engine off the track.

Apparently the open season for beating the Giants is about over now. After gazing at them for a few days, you sort of come to the conclusion that while they may drop a game now and then hereafter in the interest of sport, no team will ever get near enough to them to hand them an uneasy feeling again.

* * *

THE STANDING OF THE clubs just now affords much comfort. The nearest and most dangerous competitor is Chicago, and the Giants are now engaged in the everpleasing enterprise of lamming the Cubs all over the lot. As a matter of mere figures, the Phillies are in the dangerous position, but we find it unable to regard the Phillies as dangerous. They are not prone to come from behind. As a team they seemed to be mightily afflicted with what Mr. Clarke, of Pittsburg, calls "artistic temperament" and the less erudite know as a "quitting streak."

Pittsburg, by the way, seems to have taken a new "holt," and the Pirates and the Cubs may contrive to stir up some further interest in the race in the next six weeks, but there is no reason for worry. The Giants are the best hitting club in the league. In fielding, no one we can think of offhand has anything on them. They play the game all the time. Their pitchers—at last—are dependable. And they were lucky in not dropping farther behind when they hit their slump a few weeks ago. A team that is on the up is always lucky, and the Giants are on the job.

* * *

HEINIE ZIMMERMAN is recklessly tipping his mitt on batting. He says that all you have to do is keep your eye on the ball, swing for it at the right time and meet it squarely. That's all there is to it. Now the league will be cluttered up with sluggers.

PIG-HEADEDNESS COSTS "BONE" SPENCER HIS JOB

MEMPHIS, TENN., July 14.—Failure to back up a throw to second base cost Ray Spencer, New Orleans outfielder, his place in the Southern League. Following Saturday's game with Nashville, Manager Frank, it is reported, reprimanded Spencer for his lax playing in the outfield. Said the Dutchman: "Say, you either back up those throws or I'll get someone who can."

Retorted Spencer: "Well, get him, I'm through."

Result: Frank handed the player his walking papers. Spencer left here last night for his home. Bagby will probably be shifted to the outfield, Angemeier going to first.

JACK DILLON TO BATTLE 12 ROUNDS WITH CAPONI

INDIANAPOLIS, IND., July 14.—Jack Dillon, local middleweight star, has signed to meet Tony Caponi for a scheduled twelve-round battle to be staged before the National Sporting Club, of Winnipeg, August 8.

YANK ROOKIE MARRIES.

TERRE HAUTE, IND., July 14.—Third Baseman Pick, recently sold by Terre Haute to the New York Americans, was married to Miss Margaret Hugnet yesterday.

McFarland Ready to Box Ritchie

Agrees to Make 134 for Champ

By Ed W. Smith.

CHICAGO, July 14.—When Willie Ritchie reaches Chicago, ostensibly to rest and renew old acquaintances, he'll find that he has selected a miserable spot, in so far as a resting place is concerned.

There won't be any rest for him, for Packey McFarland, who in the last year has become a bitter ring rival of the lightweight champion, plans to bombard him with all sorts of whys and why nots. What Packey will demand is a match, and the stockyards lightweight asserts he won't give Ritchie a minute's rest until he gets a definite answer.

134 Would Suit Packey.

Ritchie will not be permitted to hide behind the excuse that McFarland isn't a legitimate lightweight. Packey asserts that Willie let down the bars to Rivers and sees no apparent reason why he shouldn't be given a match at 134 pounds ringside, the weight at which Ritchie defended his honors against the Mexican on the Fourth of July. Packey says he is capable of boxing with his full fighting strength at that weight, despite all reports to the contrary, and will back up his assertion with real, cash money.

"Nobody can tell me that I wouldn't draw more money with Ritchie in a championship match than any other lightweight in the country," Packey said to-day. "We could draw a bigger house than if he fought Cross, Britton and Tommy Murphy all in the same day. That's saying quite a mouthful, but it's the truth.

"I have been stalled long enough about a championship match. I'm going to get recognition from Ritchie, who finds a hard time making the lightweight limit, or know the reason why. First I was matched to box Bat Nelson when he held the title. Articles were signed and everything was set. Then Nelson crawled. He refused to box me.

Then Wolgast Dodged Him.

"Then came Wolgast. He managed to escape fighting me with a lot of talk that I couldn't make the weight. We came near being matched a dozen times. The coast promoters were jumping over themselves to land the match, but with the usual result—Wolgast got away.

"With Ritchie it is a different story. He can't yelp about the weight, for he's a big lightweight and was forced to acknowledge it. He and I are in the same boat as regards weight, and if he gets away from me I certainly will be a bewildered Irishman. I honestly can't see how he can sidestep me."

The lightweight champion was due in Chicago to-day, but advised his friends that business had detained him in San Francisco, and that he would be unable to start East before another week.

Taking Life Easy Now.

McFarland is living the life of a person possessing a sprinkling can full of money these days. Packey is burning up the boulevards with his new motor car, taking short trips in the country, and having the time of his life. He says that he will be ready to enter the ring again with the return of cooler weather, and hopes to land a Labor Day match with Ritchie on the coast.

BASEBALL SUMMARY

SOUTHERN LEAGUE.

Games Monday.

Montgomery at Atlanta.
New Orleans at Birmingham.
Mobile at Chattanooga.
Memphis at Nashville.

Standing of the Clubs.

	W.	L.	Pc.		W.	L.	Pc.
Mont...	50	36	.581	B'ham.	42	40	.512
Mobile	52	39	.571	N'ville.	39	46	.459
Atlanta	45	36	.556	M'phis.	39	51	.433
C'no'ga	45	39	.536	N. Or.	29	54	.349

Sunday's Results.

Nashville 4, Mobile 1.
Memphis 5, New Orleans 1.
Memphis 9, New Orleans 2.

AMERICAN LEAGUE.

Games Monday.

Boston at Chicago.
New York at St. Louis.
Washington at Cleveland.
Philadelphia at Detroit.

Standing of the Clubs.

	W.	L.	Pct.		W.	L.	Pct.
Phila.	57	22	.722	Boston	39	39	.500
C'land.	50	32	.610	S Louis	34	53	.391
W'ton.	45	37	.549	Detroit	34	53	.391
Ch'go.	45	39	.536	N. Y.	24	53	.312

Sunday's Results.

Detroit 7-5, Philadelphia 1-4.
Chicago 3, Boston 2.
Washington 5, Cleveland 4.
New York 3, St. Louis 2.

NATIONAL LEAGUE.

Games Monday.

Pittsburg at Boston.
Chicago at Brooklyn.
Cincinnati at New York.
St. Louis at Philadelphia.

Standing of the Clubs.

	W.	L.	Pct.		W.	L.	Pct.
N. Y..	51	24	.680	B'klyn	35	38	.479
Phila.	42	30	.583	Boston	33	43	.434
Ch'go	42	37	.532	St. L.	32	46	.410
Pitts.	39	38	.506	Cin'ti	31	49	.388

Sunday's Results.

No games scheduled.

SOUTH ATLANTIC LEAGUE.

Games Monday.

Savannah at Albany.
Jacksonville at Charleston.
Macon at Columbus.

Standing of the Clubs.

	W.	L.	Pc.		W.	L.	Pc.
Savann.	9	6	.600	Macon...	8	8	.500
Columb.	9	6	.600	Chas'n	7	9	.437
J'ville...	9	7	.563	Albany	5	11	.313

Sunday's Results.

No games scheduled.

EMPIRE STATE LEAGUE.

Games Monday.

Waycross at Americus.
Cordele at Valdosta.
Thomasville at Brunswick.

Standing of the Clubs.

	W.	L.	Pc.		W.	L.	Pc.
Cordele.	8	5	.615	Valdosta	6	6	.500
Brunsw.	7	5	.583	Ameri...	6	7	.462
Thomas.	6	6	.500	W'cross	4	8	.333

Sunday's Results.

No games scheduled.

GEORGIA-ALABAMA LEAGUE.

Games Monday.

Anniston at Gadsden.
Opelika at Talladega.
LaGrange at Newnan.

Standing of the Clubs.

	W.	L.	Pct.		W.	L.	Pct.
Opelika	32	29	.525	L'G'ge.	30	30	.500
G'den.	31	28	.525	N'nan.	29	30	.492
T'dega.	30	29	.508	An'ton.	27	33	.450

Sunday's Results.

No games scheduled.

American Association.

Louisville 3-2, St. Paul 0-0.
Mineapolis 6-1, Toledo 4-0.
Columbus 6, Kansas City 4.
Milwaukee 3-1, Indianapolis 1-2.

Federal League.

St. Louis 6-5, Kansas City 0-4.
Cleveland 3-1, Indianapolis 0-6.

RACES TUESDAY LOOK BEST OF YEAR AT DROME

TUESDAY NIGHT looks like the big night of the year at the Atlanta Motordrome.

The postponed Cracker Stakes will be run off, with Bill Smith as starter and with the star distance men at the track competing for the big prize in a seven-mile final.

The racing ought to be the most sensational of the season. The seven-mile event will inevitably be a thriller. Seven miles is a terrific distance for a motorcycle race on a short track. If the local saucer were a mile track, it would be possible to hold long races. But the strain of circling a quarter-mile oval is so tremendous that riders can not stand up under much of it. Long races on short tracks mean spills and assorted varieties of excitement.

The Motordrome Purse should be above the average. Jock McNeil has had a lot of time to get his J. A. P. patched up again, and he believes it is spavin-proof now. Graves has been working steadily to speed up his new Excelsior and has it about right now. These two will give "Tex" Richards the speed experience of his life.

In case of rain Tuesday night the races will be postponed until Wednesday.

Texas League.

Houston 3, Beaumont 1.
Waco 2, Dallas 0.
Galveston 17, San Antonio 6.
Austin 3, Fort Worth 1.

International League.

Jersey City 5, Providence 0.
Toronto 4-2, Montreal 3-3.
Baltimore 5, Newark 0.

Cotton States League.

Pensacola 3, Jackson 2.
Columbus 1-2, Clarksdale 0-17.

MORPHINE Opium, Whiskey and Drug Habits treated at Home or at Sanitarium. Book on subject free. DR. B. M. WOOLLEY, 24-N, Vinson Sanitarium, Atlanta, Georgia.

DON'T SCRATCH If you only knew how quickly and easily Tetterine cures eczema, even where everything else fails, you wouldn't suffer and scratch.
Tetterine Cures Eczema
Read what Mrs. Thomas Thompson, Clarksville, Ga., says:
I suffered fifteen years with tormenting eczema. Had the best doctors, but nothing did me any good until I got Tetterine. It cured me. I am so thankful.
Ringworm, ground itch, itching piles and other skin troubles yield as readily. Get it today—Tetterine.
50c at druggists, or by mail.
SHUPTRINE CO., SAVANNAH, GA.

MONEY
LOANED TO SALARIED MEN AT LAWFUL RATES
ON PROMISSORY NOTES
Without Endorsement
Without Collateral Security
Without Real Estate Security
NATIONAL DISCOUNT CO.
1211-12 Fourth National Bank Bldg.

LOCAL FIGHT FANS MAY BE BUNKED AGAIN

Little Chance of White-Abel Go, Carded for Friday Night, Being a Success.

By W. S. Farnsworth.

CHARLEY WHITE, who is scheduled to fight Jake Abel at the Auditorium-Armory Friday night, was billed by the promoter to arrive in Atlanta this morning.

He hasn't arrived.

Abel, according to the promoter, was to have arrived this morning.

He hasn't arrived.

According to the promoter there will be three ten-round fights Friday night. Abel is to meet White in the final bout. In the others, Young may hook up with Charley Lee, while Eddie Hanlon may meet Terry Nelson.

According to the promoter the show will be staged under the auspices of the Fifth Regiment Band. Said band needs new uniforms.

We hope they get them.

However, the promoter who is staging the bouts "for the band" Friday night is the same promoter who has bunked Atlanta fight fans time and again.

He is the promoter who staged the two fake fights that Carl Morris participated in here. He is the promoter who swore right up to the minute the Young Saylor-Joe Thomas fight was to start that Saylor was in town, and then substituted a rank third-rater, Yankee Schwartz.

He is the promoter who allowed the Abe Attell-Benny Kauffmann fight to go eight rounds. His referee, at the suggestion of the police, had the good judgment to stop this fake at the end of the eighth.

But this same promoter did not give the fans back their money. And he didn't pay Attell the $750 guarantee.

This same promoter declared to the newspapers in Atlanta that Attell had faked, in his opinion.

Yet he wired to Bat Masterson, of The Morning Telegraph, in New York, as follows:

Attell-Kauffmann bout here tonight was stopped by police because Kauffmann refused to fight Attell back. It was a one-man fight, Attell trying to fight and Kauffmann covering up. It was plainly no fault of Attell's.

* * * *

THIS promoter has guaranteed Nate Lewis, manager of White, two round-trip tickets and $400. White will not enter the ring until he gets the $400.

He has promised Kid Young $60, and Young will not get into the ring until he has received the $60.

He has promised Terry Nelson $60, and Nelson will not get into the ring until he has received the $60.

Also, unless Abe Attell is paid the $750 this promoter owes him, the ex-champion will, undoubtedly, attach the gate receipts for the money owed him for his fake fight, which said promoter, under his signature, declared was no fake.

And unless all this money is in the house, there will be no fight, and those who will have purchased their tickets in advance will gain nothing.

The fighting game is in a bad way in Atlanta. It is likely to be killed forever if the show scheduled for Friday night turns out to be a fiasco.

O'TOOLE READY IN 5 WEEKS.

PITTSBURG, PA., July 14.—Marty O'Toole, the $22,500 Pirate pitcher, who was operated on a week ago for appendicitis, will be able to play ball in five weeks, according to a statement issued to-day. It was at first feared that he would be out of the game for the remainder of the season, but his exceptional constitution is bringing him around.

AUTO TOURISTS IN DENVER.

DENVER, July 14.—Indiana tourists to the Pacific Coast, traveling in machines of their own make, reached Denver Saturday afternoon on schedule time. The day's trip was made over the worst roads encountered so far. Governor Ammons welcomed the Hoosiers. The party leaves tonight, when it will start for Hot Sulphur Springs.

CUBAN LEADS CHESS TOURNEY.

NEW YORK, July 14.—Capablanca, the Cuban chess champion, leads the Rice tourney with five games won. Mardas and Kupchik are tied for second place, with three games each.

M'DOUGALL SETS NEW MARK.

NEWARK, N. J., July 14.—Donald McDougall, of the New York A. C., won the three-mile open amateur bicycle race at the Velodrome yesterday in 5:56 3-5, creating a new world's record.

BLOCK JOINS SHORE LEAGUE.

MILWAUKEE, WIS., July 14.—Catcher Jimmy Block, suspended by the Milwaukee club, to-day signed to play first base for the local club in the Lake Shore League.

How is Business?

A small ad in the Business Guide of the **"Want Ad"** Section will build up your trade. It points the way to your place. How many people know what your business is and where it is located?

GEORGIAN SPORTS COVERED by EXPERTS

Jeff Has His Picture Taken Without Posing :: :: :: :: :: By 'Bud' Fisher

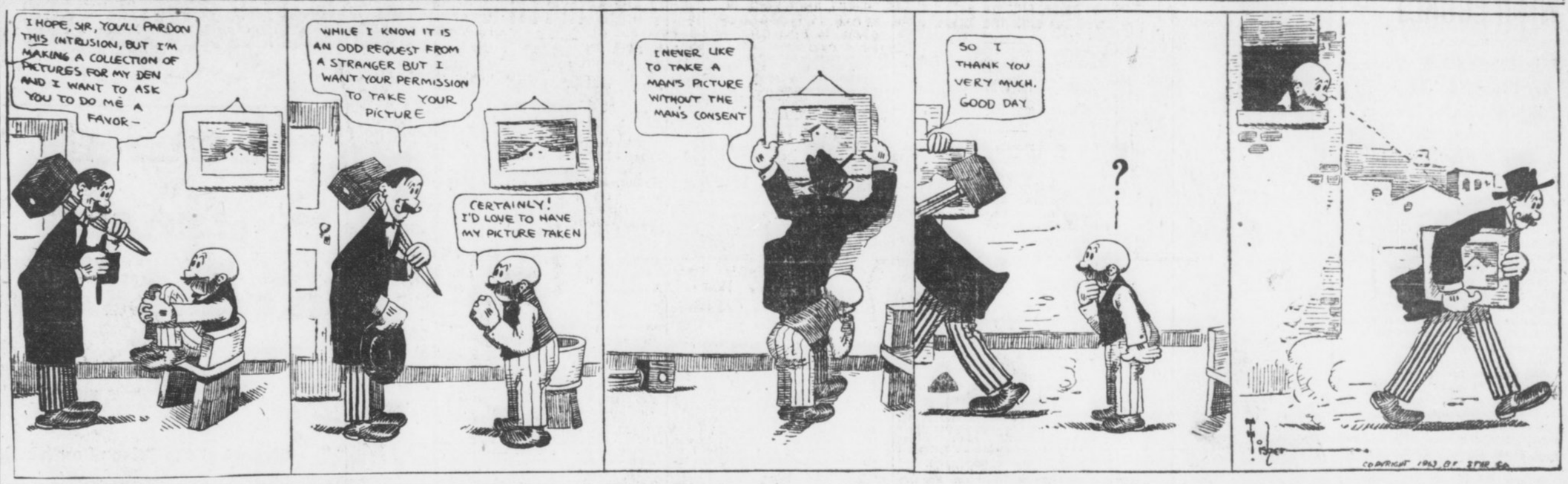

Polly and Her Pals

Copyright, 1913, International News Service.

Visitors Are Always Perfectly Welcome, of Course

MANAGERIAL JOB CAUSES EVERS TO JOIN WORRY CLUB

By Davenport.

CHICAGO, July 14.—"What does it mean to a ball player to assume the responsibilities of the managership of a ball club?"

This very pointed interrogation was put up directly to Johnny Evers, present leader of the Cubs.

"It means a lot of worry," said John, and the expression on the Trojan's face as he gave vent to the words more than told the story.

Being simply a ball player, one who is told what to do and when to do it, is fine business, particularly if one is able to do as he is told the proper time, but jumping from that position to one where it becomes necessary to give the orders and know just when and where a thing should be done and by whom, is a different matter.

Evers a Changed Man.

Evers' face is a veritable scoreboard. Glance at it after a game that the Cubs have won, and you can almost read the score. There is a smile playing about his countenance that tells the tale more plainly than the tape.

If, however, the Cubs have lost, the worried expression on John's face tells the tale more plainly than figures.

The managership of the Cubs has made a changed man of Evers. He is restless and continually worried. He sleeps but little nights, smokes almost incessantly, and is simply a bundle of quivering nerves.

This is true with practically all of the new managers in the National League, with the exception, perhaps, of Joe Tinker.

Here is one boss who is taking things as they come, living an easy, simple life, and is always looking on the bright side.

Makes Pals of His Men.

Joe makes companions of his men. If one of the Reds makes a rank bobble Joe has little to say about it on the field.

Evers pursues a different method. If the pitcher seems to be going bad, John walks in from his path at second and tells the delinquent that it is time for him to either smoke up or get out. Opinion differs as to the advisability of this method, but John seems to be getting results, while Joe's club is still down in the rut.

Miller Huggins is another upon whom the managerial duties have weighed heavily. When the season opened Huggins was one of the most pleasant, affable little fellows one would care to meet.

The Cards started off like a bunch of two-year-olds, and Miller could see nothing but the silver lining, but as the season waxed stronger the Cards slumped and the cloud lost its glittering lining. Huggins rapidly lost that pleasant disposition and is now fighting every inch of the way.

MEYERS TRIED NEW PLAY ON EBBETS FIELD

By Sam Crane.

NEW YORK, July 14.—Chief Meyers tried for a play recently in the Giants-Dodgers series over at Ebbets Field that has splendid possibilities. It is not at all likely, though, that the Chief's original conception will be followed to such an extent that the present style of playing baseball will be revolutionized. But, still, the Chief is entitled to great credit for his originality.

I have seen players back up their own wild throws, and once saw Dan O'Leary chase a ball he threw over a grandstand and nail the batter at the plate, but the latter sprung as big a charley horse in one of his legs as Dan was laboring under in his head, but when a catcher runs down into deep right field and with a chance to return the ball to the plate in time to nail the batter at the position the catcher just vacated, then I am sure there is nothing new in baseball.

This is exactly what Chief Meyers did.

Meyers Chases Ball.

In the fifth inning of one of the games Miller, of the Dodgers, splashed a slow roller along the third base line. Shafer got the ball and whipepd it to Merkle like a shot. The runner and the ball got to first at about the same instant, and Merkle, having no chance to catch the ball, it went out into foul ground and caromed off the low concrete wall toward Burns, who was playing right field. Meyers anticipated the play as if by second sight, and as the ball whistled by Merkle, the Chief was seen dashing madly past first, chasing the speeding pellet for dear life. He had nearly reached it, too, when Burns picked it up and by a great heave to Fletcher smothered Miller at third.

Chance for Rare Play.

Now, it would have been the easiest play in the world for Meyers to have got the ball, and if Miller had kept on home to have pinched him at the plate by ten feet or more.

If that play had been pulled off it would surely have been the strangest ever made on the ball field, and the Chief would have been the most talked of and written about player in the country.

It was as startlingly thrilling an attempt at backing up as I ever witnessed, and the Chief rather showed up some of his speedy fellow players who pride themselves on their sprinting and cast good-natured slurs at the Chief's running powers.

TWIRLER IS RELEASED.

KEOKUK, July 14.—Manager Manush has given Pitcher Winnie French his release.

RINGSIDE NOTES

Charley White, the clever Chicago boxer, has signed to meet Freddie Welch in a twelve-round bout at Butte, Mont., on the night of August 2. This will be White's first important fight since he was defeated by Jack Britton at New Orleans, July 4.

* * *

Kid Williams and Charley Le Doux, two slugging bantams, will battle at Los Angeles on Tuesday in a scheduled twenty-round fray. Both these boys are scrappers of the Battling Nelson type and should put up a merry mill.

* * *

Friends of Leach Cross state that in his recent fight with Bud Anderson, followers of the latter lost over $50,000. This sounds well at a long distance.

* * *

After his beating at the hands of Frank Klaus in Boston recently; Jimmy Gardner, the Lowell middleweight, told his camp followers that he was through with the fighting game forever.

* * *

Joe Rivers indignantly denies that he quit in his bout with Willie Ritchie and he is confident that he can trim the champion if given another chance. He also expresses a desire to try out Leach Cross.

* * *

While Charley Ledoux, the little French fighter, has many admirers on the coast, few of them are backing him in his coming fight with Kid Williams.

* * *

Matty Baldwin, the veteran lightweight, is the latest to seek a match with Leach Cross. Although Matty is an old-timer at the boxing game, he is without a doubt one of the toughest 133-pounders before the public to-day. He holds a twenty-round victory over Willie Ritchie, the present title holder.

* * *

Kid Duke, local bantamweight, is carrying around a decorated optic and several other scars. Duke clashed with Kid Brooks in an exhibition bout the other night, but says the mill turned out to be a regular scrap before the boys had been boxing many minutes. "You ought to see the other fellow," wails Mr Duke.

* * *

Young Saylor's press agent is on the job again. Said press agent informs us of the fact that hereafter Ray Bronson is to handle the Hoosier lightweight. Bronson writes that he is going to take Saylor to the coast, where he hopes to sign his protege for battles with some of the star boys out West.

* * *

Johnny Coulon has been ordered to take a long rest in Colorado. This means that it will be some time before the champion will be able to don the padded mitts again.

* * *

Steve Ketchel, the Chicago lightweight, has been matched to meet Sammy Trott, of Columbus, in a twelve-round set-to at Winnipeg on August 6. The boys agreed to weigh 133 pounds at 3 o'clock.

* * *

Jimmy Murphy, who stopped Danny Goodman at Terre Haute, Ind., on July 4, has been matched to meet Mickey Sheridan at Indianapolis, Ind., on August 7. The weight will be 135 pounds ringside.

* * *

Someone gave "Knockout" Brown an automobile to play with the other day and Dany Morgan's pet pit once started to "feel it out." The judge simply said "$25." Rather than go to jail Brown paid the fine.

* * *

Willie Ritchie contemplates a trip to Europe. The lightweight champion is evidently bent on making the most of the opportunity to combine pleasure with business.

* * *

According to physicians, Bud Anderson's condition, while not really critical, is due to the punishment inflicted by Leach Cross in their fight on July 4. Again will be heard the howl against the kidney punch.

FODDER FOR FANS

Pitcher Carroll Brown of the Athletics gave 15 pases on balls in the game against the Tigers Saturday. Just after the contest he received a telegram saying: "Mother and child doing well," then his friends knew why he was nervous.

* * *

Third Baseman Zelder of the Yankees hay be out of the game for the balance of the season. Zelder was sent to a hospital in St. Louis suffering from a spiked foot which threatens to develop blood poisoning.

* * *

The magnates in the big leagues are secretly worrying over the success of the new Federal League, the new Western outlaw, which is struggling for existence in St. Louis, Chicago, Cleveland, Pittsburg, Kansas City, Indianapolis and other cities.

* * *

Sunday was a day of rest in the National League, no games being scheduled.

* * *

President Ban Johnson, of the American League, and other baseball magnates arrived in New York to-day to attend the flag-raising at Ebbetts' Field, Brooklyn, to-morrow.

* * *

Practically all of the major league managers, except Johnny Evers, of the Chicago Cubs, concede the National League pennant to the Giants.

Four of the five American League games yesterday were won and lost by the narow margin of one run.

* * *

The Brooklyn Dodgers have now dropped ten straight games.

* * *

The Giants ahve eight games to play this week. Double-headers with the Cardinals are booked for Thursday and Friday.

* * *

Manager Chance, of the New York Americans, is said to be negotiating for the purchase of Shortstop Bobby Wallace, of the St. Louis Browns.

* * *

"Joe" Boehling, of the Senators, is one of the sensations of the season. He has wone nine games and lost none.

* * *

The Giants are leading the National leaguers by six games and the Athletics the American league by nine games.

* * *

In a signed article in a New York newspaper to-day Christy Mathewson, the Giants' pitcher, predicted that the New Yorks would not only win the National League pennant, but the world's championship as well.

* * *

It is reported that George Stovall, manager of the St. Louis Americans, will manager the Toledo team in the American Association next year.

JAKE STAHL MAY NOT BE ABLE TO PLAY THIS YEAR

ST. LOUIS, MO., July 14.—Jake Stahl is directing his Red Sox team from the rathskeller, attired in his citizens' clothes. He isn't in uniform because the injured leg, which has kept him out of the game all season, hasn't fully mended. It is said that Stahl may not be able to play at all this season.

It has been Stahl's failure to play that has had a deal to do with the Red Sox slump this season, after having won the world's championship from the Giants last fall. Stahl was one of the team's best hit-makers a year ago, when they finished in front of the American League field. While Stahl's absence has had its ill effect on the team—

Tim Murnane, the old-time pitcher and now a baseball writer in Boston, says the failure of Joe Wood to pitch up to his 1912 form was the real cause of the Sox's slump.

* * *

"WOOD sprained his thumb in the early part of the season and couldn't get going right," said Murnane. "In fact, he isn't right just yet, as the sprain won't permit him getting the proper grip on the ball.

"Stahl and Wood were of great value to the team a year ago, but the club has figured in hard luck in other ways this year. At different times Larry Gardner, Wagner and Lewis has been out of the line-up because of injuries or other causes.

"Buck O'Brien was sold to the White Sox at a good figure. He's not a poor pitcher, by any means, but was permitted to go because he just couldn't win for the Boston team. His record with the Red Sox this season was something like three victories and eight losses. He should prove a good man for Callahan."

* * *

THE Red Sox are hopeful that something will happen to enable them to again represent the American League in the world's series. But they are making no wagers that they will again cut in on the spoils.

They realize that the present lead of the Athletics of Philadelphia is almost too great to overcome at this stage of the campaign. It would be different if the Mackmen were composed of young players who might crack in the excitement of the struggle, but inasmuch as Mack is chaperoning a troupe of veterans who have twice been through the world's series grind, there is little chance of the Elephants chucking it up.

BOXER'S ARM IS MENDED.

CHICAGO, July 14.—Labe Safro, a Minneapolis welterweight boxer, is in Chicago after a visit to Youngstown, Ohio, where "Bonesetter" Reese mended a kink in his elbow. Safro hurt his arm while training last December.

BANTAMS CLASH IN LONG GO ON COAST TUESDAY

By Harry Gilmore, Jr.

LOS ANGELES, July 14.—With the French champion, LeDoux, and Johnny Williams, the Baltimore scrapper, as McCarey's headliners for the Vernon attraction tomorrow night, fistic patrons are promised one of the best bantamweight matches that has been staged here. It seems an absolute certainty that with both these strong, rugged, hard-hitting little fellows thrown together the battle will be most satisfactory as a simon-pure slugfest. Both boxers are of comparatively similar styles, but the husky Baltimore lad leads his opponent a long way in point of cleverness and ring generalship.

Are Evenly Matched.

LeDoux and Williams are almost exact counterparts in size and physical make-up. Johnny is the more perfectly developed boy and knows how to utilize his strength to better advantage, although Frenchy is apparently as sturdy in the ring as is his opponent. They both slug from gong to gong. With two principals fighting this style directly onto the other, and both boxers being the game, courageous youngsters they have shown themselves to be, there is bound to be a hard and interesting battle while it lasts.

Little LeDoux was seen here with Eddie Campi, and though sadly outclassed in cleverness, he created a most favorable impression with fight followers because he is one of those ever-trying and vicious mixers that creates fight for the spectators. Against Williams he should find the task an easier one to execute his swinging wallops and superfluous energy, which went so amiss against the elusive Frisco bantam. Williams is not nearly so clever and shifty on his feet as Campi, and may be caught in range of the Frenchman's punches with surprising regularity.

Each a Hard Hitter.

As concerns their respective hitting ability, there is little to choose between them. If anything, I fancy LeDoux is the more dangerous and a harder puncher.

Basing my judgment entirely upon their respective twenty-round battles with Eddie Campi, Williams has the class and I believe he will win this match in a rather decisive manner.

FORSYTH Matinee To-day To-night at 8:30

KEITH VAUDEVILLE
VALERIE BERGERE & CO.
METROPOLITAN MINSTRELS
BRITT WOOD—LES GOUGETS
AND OTHERS

Next Week
CONROY And His MODELS

GROCERS DAY
BASEBALL PARK
Montgomery vs. Atlanta
Wednesday, July 16th
Buy Your Ticket of Your Grocer

MOTOR RACES
TUESDAY, JULY 15TH
8:15 P. M.

Big Reduction IN Dental Work

GOOD WORK means more practice and lower prices.
We have reduced our prices on all Dental work, but the quality of our work remains the same.

Gold Crowns $3.00
Bridge Work $3.00
Set of Teeth Best That Money Can Buy $5.00

We Use the Best Methods of Painless Dentistry

Atlanta Dental Parlors
Cor. Peachtree & Decatur Sts.
Entrance 19 1-2 Peachtree St.

GEORGIA RANKED HIGH IN REPORT ON SCHOOLS

Federal Commissioner of Education Commends University for High Standard of Learning.

High rank is accorded the University of Georgia in the classification of educational institutions just completed by the United States Commissioner of Education. Not only is the standing of learning shown to be unusually high, but the investment by the State, private endowment and number of students place the State in front rank.

In twelve of the larger institutions more than 400 professors are employed, while the private libraries of the schools contain 125,000 volumes, especial note being made to the high character of the books in each library.

Following are the statistics shown on some of the schools:

University of Georgia—Professors, 65; students, 654; income from tuition and fees, $15,477; income from State, $118,025; income from endowment, $1,450; books in library, 38,100.

Tech First in Enrollment.

Georgia School of Technology—Professors, 61; students, 689; income from tuition and fees, $42,020; from board, $31,106; income from State, $82,500; volumes in library, 10,000.

Andrew Female College—Professors, 6; students, 143; income from tuition and fees, $4,000; from board, $15,000; books, 3,000.

Agnes Scott College—Professors, 18; students, 148; tuition and fees, $17,998; board, $37,934; income from endowment, $5,147; bound volumes, 5,500.

Bessie Tift—Professors, 28; students, 358; tuition and fees, $30,000; from board, $40,995; endowment income, $400; bound volumes, 2,000.

Brenau College—Professors, 42; students, 454; from tuition and fees, $68,889; from board, $71,048; bound volumes, 7,000.

LaGrange College—Professors, 25; students, 194; income from tuition and fees, $9,200; from board, $8,750; bound volumes, 4,000.

Other Georgia Colleges.

Southern Female College—Professors, 21; students, 112; income from tuition and fees, $2,750; from board, $9,000; bound volumes, 800.

Mercer University—Professors, 31; students, 358; tuition and fees, $15,510; board, $18,300; income from endowment, $13,230; bound volumes, 20,000.

Wesleyan College—Professors, 27; students, 445; income from tuition and fees, $42,672; from board, $48,000; bound volumes, 3,500.

Emory College—Professors, 17; students, 290; tuition and fees, $13,686; income from endowment, $19,461; bound volumes, 35,000.

Shorter College—Professors, 16; students, 300; income from tuition and fees, $20,000; board, $35,000; bound volumes, 1,000.

Southern Conference Of Mormons Success

The Mormon Chapel in Woodward avenue could not contain the throng that gathered for the closing session of the annual North Georgia Conference Sunday night. Elder Charles A. Callis, president of the Southern States Mission, was the principal speaker. He urged renewed effort in the missionary movement.

In addition to the Georgia delegates, there were sixteen Mormon elders from the West. The meeting lasted two days and covered the work in ten Southern States.

Nazimova to Speak 4 Tongues on Tour

NEW YORK, July 14.—Madame Alla Nazimova sails for London tomorrow on the first stage of a trip around the world. Four languages will be used in presenting the repertoire during the trip.

Madame Nazimova has just finished a tour to California. It is the actress' personal wish to perform her own roles in French when she is in France, in German when in Germany, and in Italian in Italy.

Captor of McKinley Assassin Loses Post

KANSAS CITY, July 14.—John P. McCauley, police sergeant in Buffalo when President McKinley was shot, and among the first to seize Czolgosz, the assassin, was one of three policemen removed from the local force by the Police Commissioner today. McCauley had been a patrolman here two years.

After the arrest of Czolgosz, McCauley took him to the police station and booked him.

Says Prison Meals Are Best in State

HACKENSACK, N. J., July 14.—Henry G. Moore, a wealthy prisoner in the local jail, declared the prison meals could not be beat anywhere in the State, and praised the prison cook for his good work.

Moore is locked up for going out of the State while under a non exeat bond of $30,000.

GETS CHAIR AT SEWANEE.

MILLEDGEVILLE.—The Rev. H. L. Jewett Williams, rector of the St. Stephens Episcopal Church here, has been appointed to the chair of Greek New Testament exegesis at the University of the South, Sewanee, Tenn. Mr. Williams graduated from the University of Georgia and won the Rhodes scholarship to Oxford, England.

2 Live Competitors In Shetland Contest

Herndon Thomas, 94 Formwalt avenue, at top, and Ben Steinberg, Cartersville, Ga. UNDERLINES

THE PLAYS THIS WEEK

At the Bijou.

The matinee this afternoon at the Bijou will usher in the seventh week of musical comedy with a rapid-fire melange of melody and music, entitled "Hotel a la Carte." As the title would indicate, the action of the piece takes place in and around a modern hotel, and the funny situations and eccentric doings of the queer guests form a background for plenty of fun entertaining specialties, up-to-date dances, tuneful songs—the whole presented by an exceptionally clever company. Miss Mayme Elmore, as Flossie Spearmint, is said to be a most pleasing and entertaining bit of femininity, and she is ably assisted by Joe Scott, as the bellboy; Gordon Newman, as Percy Uno, and Walter Walheiser, as the barber.

New Bill at Forsyth.

Clever Valerie Bergere, who scored such a tremendous hit at the Grand this season in "His Japanese Wife," will be the star attraction at the Forsyth this week, presenting her newest success, "Judgment." Her supporting company would be a credit to any star. Her play is said to be one of the cleverest ideas that vaudeville has shown, and will be staged in the manner that has made all Bergere productions models of perfection.

Britt Wood, the original character comedian, will return here after an absence of a year. He appeared at the Forsyth last summer and his hit has never been eclipsed. His eccentric dances, his quaint monologue and his harmonica playing have made him a genuine star.

The Metropolitta Minstrels, a group of clever young people, who are all expert in song and dance; Clark and Verdi, character comedians; Work and Play, the jesting gymnasts; the Les Gougets, European musical novelty duo, and the Shelvey Brothers in contortion exercises, will also appear.

Grand to Continue Movies.

Movies at the Grand have become so popular that the management is looking forward to making the policy permanent. There has been a decided interest evidenced in the Grand's pictures, and as the season progresses and the biggest and best features are secured, it is believed that the theater will be crowded all the time.

Starting this afternoon at 2:30 and continuing until 10:30 to-night, there will be a program of straight motion pictures, a continuous performance, of the best subjects that are released by the greatest producers of movies. The admission will be 10 cents.

The Grand is a convenient theater for lectures. It is splendidly located, there are seats for everyone and the house is perfectly ventilated and cooled with iced air and noiseless fans.

EXCURSION
From
Atlanta, Carrollton, Forsyth and intermediate points to
TYBEE and SAVANNAH
JULY 25.
$6.00 ROUND TRIP.
Special Train--Coaches and Sleeping Cars.
Ask the Ticket Agent.
CENTRAL OF GEORGIA RAILWAY.

FUN WITH PONIES PUTS NEW LIFE IN CONTEST

Manager and Parents of Candidates Confer While Children Enjoy Grant Park Outing.

Five days remain of the special bonus offer for Georgian and American pony contestants, and, refreshed and rested after an outing in Grant Park Sunday, the boys and girls are prepared to take advantage of their unusual opportunity.

The outing at Grant Park was a success. The ponies gave unalloyed pleasure to dozens of the contestants, who rode and drove the tireless little animals.

"Gee! I've got to win," said one lad. "This sample of what fun a pony is just tantalizes."

His sentiment was echoed by all. Any boy or girl who once draws a rein over a pony wants one "for keeps."

The parents were on hand, also, and held many an anxious conference with the contest manager. Sage advice was asked and given, and several of the contestants, their parents primed with hints as to how to help, will go forward at increased speed.

The boys and girls need all the help they can get just now. For five days more, a special bonus offer gives them generous allowance of extra votes for clubs of $35, $25 and $15 in subscriptions of any length.

When the bonus offer closes Saturday night, the end of the contest will be but ten working days away, for all votes must be in by midnight of July 31, and as soon thereafter as the vote totals can be checked over accurately, the 22 ponies and 22 watches will make 44 boys and girls in Georgia and the South supremely happy.

Endeavorers Hold Service at Sunrise

LOS ANGELES, July 14.—With a sunrise consecration service at Fiesta Park, conducted by President Francis E. Clark, in which State and provincial delegations responded as delegations, the Christian Endeavorers to-day began their last day of the international convention in Los Angeles.

Addresses were delivered to-day by the Rev. Julian D. Caldwell, of Nashville, Tenn.; General Secretary William Shaw, the Rev. Francis E. Clark and a number of foreign delegates.

$25,000 To Be Used to Find Car Fare Profit

BOSTON, MASS., July 14.—The Massachusetts Institute of Technology will spend $5,000 annually for five years, the gift of an anonymous benefactor, to determine how far a street railway can carry a passenger with profit from a nickel.

Incidentally it will investigate the conflicting claims of the Boston Elevated and citizens of Ward 26. The company declares it can not afford a 5-cent rate to Hyde Park, and the citizens there claim it can and should.

Saw Bodies of 1,000 Suicides; Kills Self

WILMINGTON, DEL., July 14.—A Coroner's jury has returned a verdict of suicide in the case of Edmund E. Myers, former Deputy Coroner.

Myers, it is said, had handled 10,000 bodies, 1,000 of which were suicides, in twenty years.

J. Stovall Smith Dies 2 Hours After Return From Trip

J. Stovall Smith, well-known Whitehall street druggist, died at his home, 131 Ashby street, Saturday night. The funeral services were held Monday morning in the West End Presbyterian Church with Masonic rites. The interment was in Oakland Cemetery.

Mr. Smith reached home Saturday night from a business trip and complained of being ill. He rapidly grew worse and within two hours was dead. He was active in church and fraternal order circles. He is survived by his wife, two brothers and four sisters.

OBITUARY.

The body of P. W. Stonecipher, 50 years old, who died at a local sanitarium at 2 o'clock Sunday morning, will be sent to Toccoa, Ga., Monday afternoon for funeral and interment.

The body of J. G. Thompson, who died at a private sanitarium Sunday morning, will be sent to Stone Mountain, Ga., Tuesday morning at 7:30 for funeral and interment. Mr. Thompson was 30 years old, and is survived by his mother, Mrs. M. L. Thompson, of Atlanta. He was a member of the Atlanta Lodge of Masons and of the Brotherhood of Railroad Trainmen. These lodges have charge of the funeral.

The funeral of H. T. Jones, who died at 2 o'clock Sunday morning, will be held from the chapel of Greenberg & Bond at 7 o'clock Monday night. Mr. Jones was a member of the Winn, Jones & Hudson Mule Company. He is survived by his wife, two children; his father, J. B. Jones; a sister, Mrs. W. Sutton, and three brothers, Hadley, Hurley and Reuben Jones. The body will be sent to Greenbrier, Tenn., for interment.

The body of Joseph Hutcheson, who died at his home in Decatur Sunday, was sent to his old home in Carroll County Monday morning for funeral and interment. Mr. Hutcheson was 74 years old. He was a lieutenant of Company I, Thirty-seventh Georgia Regiment, during the war. He is survived by his wife, two daughters, Misses Louise and Almeda Hutcheson, and one son, Joseph Hutcheson, Jr.

The wife of M. L. Donaldson, a former resident of Atlanta, and a graduate of Tech in 1911, died Sunday in St. Louis, where Mr. Donaldson is connected with the Westinghouse Company. The body was sent to Wilkinsburg, Pa., for funeral and interment. Mr. and Mrs. Donaldson had been married only three months. H. R. Donaldson, of Atlanta, is a brother of M. L. Donaldson.

Mrs. Elnora McKee Dies; Family Absent

The funeral of Mrs. Mary Elnora McKee, who died Saturday afternoon, will be held Monday afternoon from All Saints' Church. Interment will be in Westview Cemetery. Mrs. McKee did not become seriously ill until a few days ago. She was removed to a private sanitarium and members of her family summoned, but she died before they arrived.

Mrs. McKee came to Atlanta from Louisville three years ago. She is survived by her husband, Franklin W. McKee, president of the Central Cotton Oil Company and a member of the Capital City Club; four children, Miss Elva McKee, who graduated at Wellesley this year; the Misses Verna and Frankie McKee and Thurston McKee. She also is survived by her father, Samuel W. Day, of Stephens, Ark.

$38,000 Low Record For Exchange Seat

NEW YORK, July 14.—A new low record was established for New York Stock Exchange membership when Irving Bunnell, a member of the Curb Association, purchased the seat of Edwin T. Maynard for $38,000.

This is the poorest price paid in more than thirteen years. The previous sale was $40,000. The maximum was $95,000, in 1906.

GEORGIA TO HAVE BIG CHILDHOOD EXHIBITION

700 Pictures, 200 of Atlanta Tads, Will Grace Huge Building at 1915 World's Fair.

I. Wasserkrug, representing the Temple of Childhood department of the Panama-Pacific International Exposition, arrived in Atlanta Monday to make arrangements for the selection of the portraits of the 200 best looking children of this city and 500 from the State at large, which will be placed on exhibition at the great exposition in 1915.

Governor John M. Slaton has been requested to make the selections for Georgia, while Mayor Woodward has received the nomination as official portrait censor for Atlanta. The Governor and the Mayor will be assisted by other distinguished citizens.

Mr. Wasserkrug said the work will result in one of the most unique exhibits ever sent out by Georgia.

When the names of the children have been submitted to the exposition authorities, the official photographer, who will be selected Monday by Mr. Wasserkrug, will be notified, and the mothers of the children will be requested to bring them for the sitting, which will be gratis.

The Temple of Childhood, according to Mr. Wasserkrug, will be one of the great features of the exposition. The building, which will cost about $250,000, will contain exhibits of educational and industrial character.

"It is the first time in the history of expositions," said Mr. Wasserkrug Monday morning, "that a thing of this kind has been attempted. The exposition authorities are putting forth every effort to make it a success. We have men out now in all the principal cities of the United States, besides one in Europe, who are collecting the portraits of the most beautiful children, which will form a collection of 100,000 to be placed in the great hall of the Temple of Childhood. The exhibit undoubtedly will constitute the greatest commemorative feature of the exhibition."

Atlanta, Birmingham, Montgomery and Mobile are the Southern cities selected for representation in the palace.

Mr. Wasserkrug will go to Birmingham from Atlanta. After his tour of the South, he will return to St. Louis, headquarters of the Temple of Childhood department.

Predicts Free Love In 15 Generations

DENVER, July 14.—"Free love possibly may come within fifteen generations," said Dr. Belle B. Gurley, of Chicago, before the national convention of the American Homeopathic Institute.

"The races can not hope to achieve its highest development in free love, but it may be an evolutionary step in the perfection of the species.

"Personally, I am not in favor of free love. Only by intelligent education can we avert this disaster.

NEWS JOTTINGS ABOUT TOWN

R. W. Byers, assistant cashier of the Third National Bank, is making a vacation trip to New York, Pittsburg and other Eastern points.

A. B. Simms, cashier of the Fulton National Bank, has returned from New York City.

The sixth annual reunion of the Manning, Oslin and Hays families will be held at Grant Park Wednesday.

To Overworked Women

Are you one of the great army of women who thru force of circumstances have had to do more than your rightful share of work? In your weakened condition you have almost lost all hope of ever enjoying that health and strength that should be yours.

Dr. Pierce's Favorite Prescription

No Alcohol — No Narcotics

For over forty years has been recommended for just such cases as yours. Thousands of women have benefited by it.

You, too, will find it a good, honest, square deal Restorative Tonic and Strength-giving Nervine and Regulator—compounded and carefully adapted to act in harmony with woman's peculiar, delicate and ever sensitive organism. It makes weak women strong, sick women well. For over 40 years it has given satisfaction in its liquid form. Now it can also be obtained in tablet form—from dealers in medicine—or send 50 one-cent stamps for a trial box to Dr. Pierce's Invalids Hotel, Buffalo, N. Y.

Dr. Pierce's Common Sense Medical Adviser, in Plain English; or, Medicine Simplified, 1008 pages, over 500 illustrations, newly revised up-to-date Edition, cloth-bound, sent for 31 one-cent stamps, to cover cost of wrapping and mailing only. Address: Dr. R. V. Pierce, Buffalo, N. Y.

One of Many

Mrs. G. H. Williams, of Lynnhaven, Va., wrote: "It is six years since my health gave way. I had female trouble and all the doctors (I employed three) said I would die. I was not able to do my work, had to hire someone all the time. Finally, I read in the papers about Dr. Pierce's Favorite Prescription, and decided to try it. I had not taken but one bottle until I found it had done me good. I took in all, five bottles of 'Favorite Prescription' and two of 'Golden Medical Discovery,' and now I am able to do all my housework, and have gained fourteen pounds. I advise all women who suffer from female trouble to try your 'Favorite Prescription.' It's the only medicine on earth."

MEN AND RELIGION BULLETIN NO. 64

Chaingangs in Georgia

"One of the glaring needs of the State Is a corrective home for delinquent girls"

---Report of the Prison Commission of Georgia

Ten years old.

Did you at that age understand life?

Knew you the misery that would inevitably come as the result of a false step?

You did not.

Your little girl knows even less.

But under our law—

She can understand and consent to her ruin—can blight her life and sell her soul for a bit of candy, if she is ten years old—

Though she must be twenty-one before she can contract to sell a hog for gold.

Your law is wrong.

You will change it.

Do it to-day.

And more—

Provide a home for wayward girls!

The Prison Commission of Georgia says:

"One of the glaring needs of the State is a corrective home for delinquent girls."

The Penitentiary Committee of the House has, without a dissenting vote, recommended the passage of a bill providing for such a home.

Its members have seen the bitter need.

Think!

To-day a girl of fifteen is on the brink.

Friends have tried—they are trying to save her.

But her mother is already in the pit.

She is dragging the daughter down.

Together they are lost. They are destroying others.

Both might be saved, had we the home.

Saturday a girl of fourteen and one of sixteen stood in court.

If Georgia had a strong industrial school for wayward girls, these might be held and taught.

For girls like these other States have homes.

Georgia has none, though under her laws the girl of ten may consent to her own ruin.

Year after year you have delayed, pleading lack of funds as an excuse for not building this school and home.

LET US DELAY NO LONGER.

You have ever found both time and money to combat cholera among the swine of Georgia.

And, in this, you have done right.

For the hog means food and clothes for loved ones.

But these girls?

You will do as much and more for them.

Their loss is more serious than the death of a hog.

Their fall means——

Save them from this!

You can. You will.

THE EXECUTIVE COMMITTEE OF THE MEN AND RELIGION FORWARD MOVEMENT

BUYING OF JULY FEATURES COTTON

Small Stock on Hand Is Causing Bearish Element to Go Slow. Narrow Range.

NEW YORK, July 14.—An easy tone prevailed in the cotton market at the opening to-day and first prices were unchanged to 3 points lower than Saturday's final. Early cables were little better than had been expected after the triple holiday. Before the opening here, however, cables eased off. Trading at the outset was extremely light, but some demand prevailed for old crop positions by the spot interests, causing a steadier tone, resulting in prices rallying some 1 to 9 points from the initial level.

The weather map was favorable, but had no special feature. Sentiment is bearish and the average trader contends that any further advance will probably bring out active selling. The official Government records show temperature average for the State of Texas and Oklahoma 96 degrees. There was only two stations showed 100 degrees aSturday and Sunday, one had 100 and the other 102 degrees.

The Government report on supply and distribution of cotton during uJne was considered bearish by the trade. The consumption of cotton during June was 447,000 bales, compared with 511,000 bales during May. This influenced an active selling movement during the forenoon and prices shaded sharply, being 1 to 5 points higher than the previous close.

Following are 11 a. m. bids in New York: July, 12.12; August, 12.04; October, 11.46; January, 11.31.

Following are 10 a. m. bids in New Orleans: New Orleans, July, 11.45; August, 12.00; October, 11.48; January, 11.48.

NEW YORK COTTON.

Cotton quotations:

	Open	High	Low	1:30 P.M.	Prev. Close.
July	12.06	12.16	12.06	12.15	12.06-07
Aug	12.04	12.06	12.03	12.05	12.06-07
Sept	11.66	11.69	11.66	11.67	11.66-67
Oct.	11.42	11.50	11.42	11.46	11.44-45
Nov.	.....	.....	.....	.....	11.34-36
Dec	11.34	11.39	11.33	11.37	11.35-36
Jan.	11.29	11.33	11.28	11.31	11.30-31
Feb.	.....	.....	.....	.....	11.31-33
Mch.	11.35	11.40	11.35	11.40	11.38-39
*May	11.38	11.38	11.38	11.38	11.40-42

*Bid price.

LIVERPOOL COTTON MARKET.

LIVERPOOL, July 14.—This market was due to open 5 to 6 points, but opened steady, at a net decline of 5 points. At 12.15 p. m. the market was steady, at a net decline of 3½ to 4 points.

Spot cotton in good demand, at 5 points decline; middling, 6.71d; sales, 10,000 bales, including 9,700 American bales; imports, 11,000 bales, including 3,000 American bales.

At the close the market was steady with prices at a net decline of 1 to 4½ points from last Thursday's final quotations.

Futures opened steady.

	Opening Range.		2 P. M.	Prev. Close
July	6.43	......	6.45	6.48½
July-Aug.	6.43	6.44	6.44½	6.48
Aug.-Sept.	6.35½	6.36	6.37½	6.48½
Sept.-Oct.	6.22	6.23	6.23½	6.26½
Oct.-Nov.	6.15½	6.17	6.17	6.20½
Nov.-Dec.	6.11	6.12	6.12½	6.16
Dec.-Jan.	6.11	......	6.12	6.16½
Jan.-Feb	6.11	6.12	6.12	6.17
Feb.-Mch.	6.12	......	6.13	6.18
Mch.-Apr.	6.14	......	6.14½	6.19
Apr.-May	6.14½	......	6.15½	6.20
May-June	6.15½	6.16½	6.16½	6.20

Closed steady.

HAYWARD & CLARK'S DAILY COTTON LETTER

NEW ORLEANS, July 14.—While there was not much rain in the Western States over Sunday temperatures were lower and are now entirely normal. This result, without much rain, is perhaps more favorable to crop prospects, as rank growth will be prevented and maturity furthered in the Southern portion, where much of the crop is about to be out beyond damage by weevil.

Partly cloudy weather prevailed in the central and eastern belt, with some scattered showers, best in Tennessee, north Alabama, Missisippi and Florida. Stationary conditions are indicated for the next two days, except that Oklahoma, northwest Texas and western Arkansas will have increasing cloudiness and prospects for some rain.

Liverpool came in as due and quotes spots 5 points lower. Sales 10,000 bales. Very pessimistic views from Paris on the financial situation are the only striking feature in the foreign news. Our market opened easier with feeling rather bearish, but strong bidding in July by certain leaders at once checked selling and prices held well around 1.48 for October.

NEW ORLEANS COTTON.

Cotton quotations:

	Open	High	Low	1:30 P.M.	Prev. Close.
July	12.43	12.50	12.48	12.50	12.43-45
Aug.	11.99	12.02	11.99	12.02	11.98-12
Sept.	.....	.....	.....	.....	11.58-60
Oct	11.45	11.51	11.44	11.48	11.47-48
Nov.	.....	.....	.....	.....	11.45-47
Dec.	11.42	11.48	11.42	11.47	11.45-46
Jan.	11.46	11.50	11.46	11.49	11.47-48
Feb	.....	.....	.....	.....	11.44-46
Mch.	11.55	11.58	11.55	11.58	11.56-57

THE WEATHER.

WASHINGTON, July 14.—There will be thundershowers to-night or Tuesday over the Northern districts from the Mississippi Valley eastward and in the Southern portion of the South Atlantic States. Elsewhere East of the Rocky Mountains the weather will be generally fair to-night and Tuesday. The temperature will be cooler to-night.

Forecast until 7 p. m. Tuesday:

Georgia—Local showers to-night or Tuesday.

Virginia—Showers to-night or Tuesday except fair in Southeast portion.

North and South Carolina, Alabama, Mississippi and Tennessee—Generally fair to-night and Tuesday.

Florida—Local showers to-night or Tuesday except fair in Northwestern portion.

East Texas—Fair to-night and Tuesday.

West Texas—Showers to-night or Tuesday, fair in Southeast portion.

Louisiana—Fair to-night and Tuesday.

COTTON MARKET OPINIONS.

Chisholm & Chapman: "We prefer the long sile of the market."

Logan & Bryan: "We think long side attractive during periods of depression as any unfavorable developments in the belt would likely result in a sharp upturn."

Orvis Bros. & Co.: "The market displays remarkable steadiness in the face of the flattering promise, and the small supply of floating contracts renders it acutely responsive to the least buying power."

Miller & Co.: "The far months invite intelligent action on the bear side of the market."

MILLER-COTTER COTTON LETTER.

MEMPHIS, July 14.—There has been further decrease in New York stocks, and as Liverpool and foreign houses buy new crops on small declines as a hedge against forward sales of goods, the market rules teady. Sentiment is bearish and weather and crop news continue most favorable, but sellers are timid and waiting for something to give the market a decided downward push.

Car Frightens Horse.

WAYCROSS.—While driving late Sunday, Mr. and Mrs. S. M. Alewine had a close call from serious injury. Their horse became frightened at a street car and smashed a wheel.

COTTON GOSSIP

"The market has ruled quiet but steady to-day. There has been fair demand for summer options, also for October, but there was little for sale. The stock here has decreased 6,000 bales in the past seven days, and it now looks as if they will have only a stock of about 15,000 bales by August 1. This is causing the bearish element to go slow. Some of the larger spot interests have been noticeable buyers of new crop as well as old.

"There is continued talk to-day of boll weevil in Alabama and Texas, all of which is having a stimulating effect."—J. M. Anderson.

Dallas wires: "Texas and Oklahoma, generally clear, light rain at El Paso, Texas."

* * *

NEW ORLEANS, July 14.—Hayward & Clark: The weather map shows part cloudy in Texas, Alabama and Western Georgia. Fair elsewhere, nice rains in North Alabama and West Florida. Few scattered showers elsewhere. Temperatures normal. Indications are for part cloudy to fair generally; some scattered showers, mostly in the central belt.

* * *

Washington forecast for week: Local thundershowers may be expected during the week over South Atlantic and East Gulf States. Generally fair over the West Gulf States, except occasional showers east of Louisiana.

* * *

The Times-Democrat herewith presents its second report on the cotton crop of 1913. The consensus of opinion is to the following effect:

1. Improvement has been the rule weather having been almost ideal for cultivation.

2. There has been no lack of labor and the fields have consequently been worked to the maximum.

3. Complaints of boll weevil come from several States and the reports from certain districts of Mississippi show that grave damage has already occurred.

4. Despite the forcing weather of the last month, the crop is still on the average somewhat late.

5. Taking the belt is a whole the possibilities are great in either direction. With a perfect season on from this time forward, a bumper yield might be expected; with a seriously unfavorable change in this regard, the outturn might be sensationally small.

* * *

The first cotton bale received at Houston, Texas, was consigned to Weld & Neville and sold for 20 cents per pound. William Gumoens bought it.

* * *

Bureau report on supply and distribution bearish.

* * *

Trading was light at the opening of the market to-day. Spot houses, however, were good buyers of the old crops, which caused the early advance. Sentiment is against the market.—Anderson.

* * *

Atlanta, Ga., wires: "Crop getting better daily; old gray dusty hill lands, which seldom make anything, have good crops this year."

* * *

Warehouse stocks in New York, 36,083 bales; certificated, 30,076 bales.

BANK CLEARINGS SHRINK AT NEARLY EVERY CITY

Bank clearings in the United States for the week ending July 10 aggregate $2,538,122,000, against $3,663,768,000 the previous week and $3,440,310,000 in the corresponding week last year, according to Bradstreet's tabulation. Following are the returns for the principal centers with percentages of change from last year:

	July 10.	Decrease.
New York	$1,356,572,000	32.4
Chicago	261,277,000	14.5
Boston	120,115,000	34.9
Philadelphia	133,364,000	18.5
St. Louis	66,458,000	18.8
Pittsburg	47,472,000	14.3
Kansas City	43,702,000	10.3
San Francisco	41,472,000	17.6
Baltimore	31,546,000	22.4
Cincinnati	23,692,000	20.7
Minneapolis	19,475,000	5.4
Los Angeles	19,968,000	17.1
Cleveland	24,722,000	8.7
Detroit	23,835,000	+9.0
New Orleans	14,848,000	21.3
Omaha	14,060,000	23.4
Louisville	12,165,000	8.1
Milwaukee	14,945,000	+1.2
Atlanta	10,380,000	12.5
Seattle	10,559,000	20.3
Portland, Oreg.	9,889,000	8.5
St. Paul	8,289,000	25.9
Buffalo	11,106,000	7.8
Denver	7,449,000	37.7
Providence	6,308,000	11.5
Indianapolis	7,955,000	20.0
Richmond	6,656,000	28.5
Memphis	5,982,000	20.3
Washington, D. C.	7,366,000	15.5

+Increase.

PORT RECEIPTS.

The following table shows receipts at the ports to-day compared with the same day last year:

	1913.	1912.
New Orleans	444	676
Galveston	1,332	344
Mobile	33	56
Savannah	59	117
Charleston	78	5
Norfolk	320	468
Total	2,268	1,726

INTERIOR MOVEMENT.

	1913.	1912.
Houston	688	458
Augusta	105	106
Memphis	100	476
St. Louis	76	257
Cincinnati	26	67
Total	995	1,354

Dr. Percy Starnes Wins High Honors

Two signal honors have been conferred upon Dr. Percy J. Starnes, Atlanta's city organist. He has been appointed examiner in practical and theoretical music for the fellowship and licentiate degrees of the Victoria College of Music, London, and selected to give the only organ recital at the national convention in Ocean Grove, N. J., on August 7.

Dr. Starnes will make a tour of the United States within the next few months, and then visit England. He will leave Atlanta after the final concert here about August 1.

Held as Accessories To Killing in Dalton

DALTON, July 14.—On the assumption that the killing of Will Parrish by James Hatfield in North Dalton Saturday night was a premeditated murder, the police have arrested John and Tom Nicodemus as accessories, confining them in jail.

A posse of 75 men searched for Hatfield until daylight Sunday, using bloodhounds. Owing to the thickly populated section where Parrish was killed, the dogs were of little use.

Dies From Grief on Her Husband's Grave

NEWARK, N. J., July 14.—Mrs. Francis Burkes, of North Bergen, Pa., was found dead from grief on the grave of her husband, who died sixteen years ago.

Since the death of her husband Mrs. Burkes scarcely had missed a day in visiting the grave.

SMALL CHANGE IN PRICE OF STOCK

Talent Awaiting Results of the Strike Conference, Which Is Expected To Be Averted.

NEW YORK, July 14.—Heaviness in the foreign markets and anxiety over the strike situation on the Eastern railways caused a dull opening of the stock market to-day and most of the initial quotations were lower. After half an hour many of the issues which had begun lower made partial recoveries.

Among the declines were U. S. Steel common, ¼; Union Pacific, ½; Southern Pacific, ½; Reading, ½; Lehigh Valley, ½; C. and O., ¼; Canadian Pacific, 1; American Smelting, ¼, and Amalgamated Copper, ½.

Union Pacific, Reading and Canadian Pacific made complete recoveries. New York Central advanced ½ while Anaconda and American Can also gained.

The curb was quiet. Americans in London were irregular and narrow. Canadian Pacific in London was lower.

Price movements remained unchanged except for slight fractional gains which were recorded in the last few minutes of trading. Canadian Pacific moved up ½ to 213, with New York Central the only declining issue, yielding ⅜ to 96⅛. Union Pacific, Reading, Southern Pacific and Northern Pacific advanced ⅛. Chesapeake and Ohio rose ⅜, other issues unchanged. Call money loaned at 2 per cent.

To-day's New York Stock Market

STOCK—	High.	Low.	1:30 P. M.	Prev. Close.
Amal. Copper	64	63¼	63¼	64⅛
Am. Beet Sug.	21½	21½	21½	21¼
Am. Can	28	27⅝	27⅝	27⅝
Am. Car Foun.	41½	41½	41½	41¾
Am. Smelt.	61¼	59¾	59¾	61
Anaconda	32½	32½	32½	32¼
Atchison	95½	95½	95½	95¼
Atlantic C. L.	115	115	115	114¾
B. and O.	93⅞	93⅞	93⅞	92½
Beth. Steel	29	29	29	28¼
Can. Pac.	213¾	212½	212⅞	213¼
Cen. Leather	21⅞	21⅞	21⅞	20⅝
C. and O.	52½	52	52	52
Colo. F. and I.	26¾	26¾	26¾	27¼
Den. and R. G.	15	15	15	15½
Distil. Secur.	12	12	12	12¼
Erie	25⅛	24¾	24¼	25⅛
do pref.	38⅝	38⅝	38⅝	38¼
G. N. O.	31¾	31½	31½	31¼
K. C. S.	26⅛	26	26⅛	25¾
Lehigh Val.	145½	145	145¼	146½
L. and N.	132½	132½	132½	131
N. Y. Cen.	96½	96½	96⅜	95⅛
Northwestern	127	127	127	127
N. Pacific	106⅛	106⅛	106⅛	105¾
R. I. pref.	25¼	25¼	25¼	25¼
Reading	157¼	156¾	156¾	157⅛
Penn.	111¼	111⅛	111⅛	110⅞
R. I. pfd.	25¼	25¼	25¼	25¼
S.-Sheffield	....	....	....	22
So. Pacific	91½	90⅞	90⅞	91¼
So. Railway	....	....	....	20⅞
do. pfd.	....	....	....	74
St. Paul	102⅞	102⅞	102⅞	102½
Tenn. Copper	....	....	....	28⅞
Texas Pacific	....	....	....	3¼
Third Avenue	....	....	....	30
Union Pacific	145½	144¾	144¾	145¼
U. S. Rubber	60½	60	60½	60¼
U. S. Steel	53	52½	52½	52⅞
do. pfd.	104⅝	104½	104½	104⅛
Utah Copper	42½	42⅜	42⅜	42⅜
V.-C. Chem.	24	24	24	23½
Wabash	2¾	2¾	2¾	2½
do. pfd.	....	....	....	6⅝
W. Union	61	61	61	....
W. Maryland	....	....	....	36
W. Electric	....	....	....	56
W. Central	....	....	....	41

STOCK GOSSIP

Trainmen and conductors ratify vote. Labor and railway representatives confer with President Wilson to-day.

* * *

Southern Pacific stock will be offered to Union Pacific common and preferred stockholders of record August 7.

* * *

The second appeal for proxies has been made by stockholders' committee of the New Haven Railway.

* * *

Twelve industrials advanced .22; 20 active rails advanced .36.

* * *

American stocks in London heavy, generally ⅛@½ point lower.

* * *

The New York Financial Bureau says: "Improving tendencies may be seen in the general list to-day. We would look for buying opportunities in the standard and attractive issues. Information channels are in a waiting attitude, pending new developments."

* * *

G. D. Potter says: "The news regarding the pending railroad strike will be the influencing factor in the stock market during the next few days. Although the strike is likely, it is seldom any one ever made money selling stocks on strike news. Believe it prudent to await the outcome of the strike conference before taking any decided position on the market."

The market continued dull with slight changes in prices awaiting the result of the conference on the strike situation. It is certainly believed the strike will be averted. Should this prove to be correct there is little doubt that a moderate rally would follow.—T. D. Potter.

* * *

Washington wires: "Feeling here on the eve of conference between representatives of Eastern railroads and their conductors and trainmen with the President is much more optimistic, and the belief is expressed that a strike will be averted."

Cotton Consumed in June, 466,914 Bales

WASHINGTON, July 14.—A report issued to-day by the Census Bureau shows cotton consumed during June, 466,914 running bales. Cotton in manufacturing establishments June 30, 1,296,657 bales, and in independent warehouses 611,519 bales. Imports, 8,082, equivalent to 500-pound bales; exports, 223,921 running bales. Cotton spindles active during June, 30,057,910.

CATTLE AND HOGS OFF.

CHICAGO, July 14.—Chicago received nearly 1,935 cars of live stock to-day and receipts of cattle and hogs were generous all around, causing declines of 10 to 15c on the former and 5 to 10c on the latter. Sheep were strong to 10c higher. Kansas pastures are parched and a run of 17,000 at Kansas City was due mainly to that fact. Kansas City and St. Louis each had 200 cars of Texas cattle. Quality here was nothing to brag about. Shipping hogs got good action and were only 5c lower, the top being 8.40. A lot of packing stuff had to sell from 8.30 down.

Atlanta Markets

EGGS—Fresh country, candled, 18@20c.

BUTTER—Jersey and creamery, in 1-lb. blocks, 27½@30c; fresh country, fair demond, 15@18c.

UNDRAWN POULTRY—Drawn, head and feet on, per pound: Hens, 19c; fries, 25@27½; roosters, 8@10c; turkeys, owing to fatness, 17@19c.

LIVE POULTRY—Hens, 40@50c; roosters, 30@35c; broilers, 25@30c per pound; puddle ducks, 30@35c; Pekins, 35@40c; geese, 50@60c each; turkeys, owing to fatness, 15@17c.

FRUITS AND PRODUCE.

FRUIT AND VEGETABLES—Lemons, fancy, $8.00@9.00; cauliflower, 10@12½c lb.; bananas, 2½c lb; cabbage, $1.10@1.75 per crate; peanuts, per pound, fancy Virginia, 6½@7c; choice, 5½@6c; beets, $1.75@2.00 in half-barrel crates; ccumbers, $1.25@1.50. Eggplants, 75c @1.00 per crate; peppers, $1.25@1.50 per crate; tomatoes, fancy, six-basket crates, $1.00@1.25; onions, $1.00 per bag (containing three pecks); sweet potatoes, pumpkin yams, 80@85c; fancy Florida celery, $4.00@4.50 per crate; okra, fancy, six-basket crates, $1.50@1.75.

FISH.

FISH—Bream and perch, 7c pound; snapper, 10c pound; trout, 10c pound; bluefish, 7c pound; pompano, 20c pound; mackerel, 7c pound; mixed fish, 5@6c pound; black bass, 10c pound; mullet, $11.00 per barrel.

FLOUR AND GRAIN.

FLOUR—Postell's Elegant, $7.75; Omega, $7.00; Carter's Best, $6.25; Quality (finest patent), $6.40; Gloria (self-rising), $6.00; Results (self-rising), $6; Swans Down (fancy patent), $6.00; Victory (the very best patent), $6.40; Monogram, $6.00; Puritan (highest patent), $5.65; Golden Grain, $5.60; Faultless (finest patent), $6.25; Home Queen (highest patent), $5.65; Paragon (highest patent, $5.75; Sunrise (half patent), $4.85; White Cloud (highest patent), $5.25; White Daisy (highest patent), $5.00; White Lily (high patent), $5.00; Diadem (fancy high patent), $5.75; Water Lily (patent), $5.15; Sunbeam, $4.85; Southern Star (patent), $4.85; Queen Spray (patent), $4.85; Tulip (straight), $4.00; King Cotton (half patent), $4.75; low-grade, 98-lb sacks, $4.00.

CORN—Choice red cob 90c, No. 2 white bone dry 87c, mixed 85c, choice yellow 85c, cracked corn 85c.

MEAL—Plain 144-pound sacks 83c, 96-pound sacks 84c, 48-pound sacks 86c, 24-pound sacks 84c.

OATS—Fancy white clipped 57c, No. 2 clipped 56c, fancy white 55c, No. 2 mixed 54c.

COTTON SEED MEAL—Harper $31.50

COTTON SEED HULLS—Square sacks $17.00.

SEEDS—Amber cane seed $1.00, cane seed, orange $1.00, rye (Tennessee) $1.25, red top cane seed $1.35, rye (Georgia) $1.35, blue seed oats 50c, barley $1.25, Burt oats 70c.

FEEDSTUFFS.

CHICKEN FEED—Beef scrap, 100-lb. sacks, $3.25; 50-lb. sacks, $1.65; Purina pigeon feed, $2.20; Purina baby chick feed, $2.00; Purina scratch, 100-lb sks., $1.85; 50-lb. sacks, $2.00; Purina scratch bales, $2.05; Purina chowder, 100-lb. sacks, $2.00; Purina chowder, dozen pound packages, $2.20; Victory baby chick, $2.00; Victory scratch, 50-lb. sacks, $1.90; 100-lb. sacks, $1.85; wheat, two-bushel bags, per bushel, $1.25; oyster shell, 80c; special scratch, 100-lb sacks, $1.80; Eggo, $1.85; charcoal, 50-lb sacks, per 100 pounds, $2.00.

SHORTS—White, 100-lb. sacks, $1.75; Halliday, white, 100-lb. sacks, $1.70; Dandy middling, 100-lb. sacks, $1.75; fancy, 75-lb. sacks, $1.75; P. W., 75-lb. sacks, $1.65; brown, 100-lb. sacks, $1.55; Georgia feed, 75-lb. sacks, $1.55; clover leaf, 75-lb. sacks, $1.60; bran, 75-lb. sacks, $1.25; 100-lb. sacks, $1.25; 50-lb. sacks, $1.30; Homeoline, $1.50; Germ meal, Homeo, $1.50.

GROUND FEED—Purina feed, 175-lb. sacks, $1.70; Purina molasses feed, $1.60; Arab horse feed, $1.70; Allneeda feed, $1.65; Suerene dairy feed, $1.50; Monogram, 10-lb sacks, $1.60; Victory horse feed, 100-lb. sacks, $1.60; A B C feed, $1.55; milk dairy feed, $1.65; alfalfa molasses meal, $1.75; alfalfa meal, $1.40; beet pulp, 100-lb. sacks, $1.60.

HAY—Per hundredweight: Timothy choice, large bales, $1.20; large fancy light cloved mixed, $1.15; No. 1 small bales, $1.10; No. 2 small $1; alfalfa pea green, $1.10, clover hay $1.20, Timothy standard, $1.05, Timothy small bales $1, wheat straw 70c, Bermuda hay 90c, No 1 $1.20, wheat straw 70c, Bermuda hay 90c.

GROCERIES.

SUGAR—Per pound: Standard granulated 5c, New York refined 4½c, plantation 4.85c.

COFFEE—Roasted (Arbuckle) $24.50, AAAA $14.50 in bulk, in bags and barrels $21, green 20c.

RICE—Head 4½@5½c, fancy head 5¾@6½c, according to grade.

LARD—Silver leaf 13c pound, Scoco 8¾c pound, Flake White 8½c. Cottolene $7.20 per case, Snowdrift $5.85 per case.

SALT—One hundred pounds 53c, salt brick (plain) per case $2.25, salt brick (medicated) per case $4.85, salt red rock per hundredweight $1, salt white per hundredweight 90c, Granocrystal, per case, 25 lb. sacks, 75c; salt ozone per case 30 packages, 90c, 50-lb. sacks, 30c; 25-lb. sacks 12c.

MISCELLANEOUS—Georgia cane syrup 37c, axle grease $1.75, soda crackers 7¼c pound, lemon crackers 8c, oyster 7c, tomatoes (two pounds) $1.65 case, (three pounds) $2.25, navy beans $3.25, Lima beans 7½c, shredded biscuit $3.60, rolled oats $3.90 per case, grits (bags) $2.40, pink salmon $7, cocoa 38c, roast beef $3.80, syrup 30c per gallon, Sterling ball potash $3.30 per case, soap $1.50@4 per case, Rumford baking powder $2.50 per case.

PROVISION MARKET.

(Corrected by White Provision Co.)

Cornfield hams, 10 to 12 pounds average, 20c.

Cornfield hams, 12 to 14, pounds average, 20c.

Cornfield skinned hams, 16 to 18 lbs., average, 21c.

Cornfield pickled pigs' feet, 10-pound kits, $1.25.

Cornfield jellied meat in 10-pound din-average, 14c.

Cornfield breakfast bacon, 26c.

Grocer style bacon (wide or narrow), 20c.

Cornfield fresh pork sausage (link or pickle in 50-lb. cans, $5.25.

Cornfield bologna sausage, 25-pound boxes, 10c.

Cornfield pure lard, tierce basis, 12⅝c.

Cornfield frankfurters, 10-pound boxes, 12c.

Cornfield luncheon ham, 25-lb. boxes, 13½c.

Cornfield smoked linked sausage, 25-lb. boxes, 10c.

Cornfield smoked link sausage, in pickle in 50-lb. cans, $4.75.

Cornfield Frankforts, in pickle, 15-lb. kits, $1.75.

Country style pure lard, 50-lb. tins, only, 12¼c.

Compound lard, tierce basis, 9⅞c.

D. S. extra ribs, 13¾c.

D. S. extra ribs, 13½c.

D. S. rib bellies, medium average, 14¾

D. S. rib bellies, light average, 15c.

LIVE STOCK MARKET.

CHICAGO, July 14.—Hogs: Receipts 51,000. Market 5c lower. Mixed and butchers, $8.45@9.20; good heavy, $8.70@9.05; rough heavy, $8.40@8.65; light, $8.75@9.25; pigs, $7.65@9.00; bulk, $8.80@9.10.

Cattle—Receipts 22,000 Market steady to 10c lower. Beeves $7.40@9.15; cows and heifers, $3.25@8.25; stockers and feeders, $6.25@7.90; Texans, $6.75@8.10; calves, $8.75@10.50.

Sheep—Receipts 19,000. Market steady. Native and Western, $3.25@5.00; lambs, $5.25@8.25.

ST. LOUIS, July 14.—Cattle: Receipts, 9,000, including 4,200 Southerns. Native and Southerns, 10@15c lower. Native beef steers, $5.50@8.75; cows and heifers, $4.75@8.00; stockers and feeders, $5.25@7.50; calves, $6.00@10.75; Texas steers, $6.25@8.10; cows and heifers, $4.25@6.50; calves, $5.00@6.50.

Hogs: Receipts, 7,500. Mixed, $9.10@9.25; good, $9.15@9.25; rough, $8.50@8.75; lights, $9.15@9.25; pigs, $7.25@9.00; bulk, $9.10@9.20.

Sheep: Receipts, 10,500. Market 10 to 15c lower. Muttons, $3.75@4.20; yearlings, $5.00@6.25; lambs, $6.50@8.15.

MINING STOCKS.

BOSTON, July 14.—Opening: Butte Superior, 23½; Calumet Arizona, 59⅞; Boston Elevated, 89¾; Alaska, 17¼.

BAR SILVER.

LONDON, July 14.—Bar silver steady at 26 15-16d.

BULLISH ADVICES PUTS CEREALS UP

Hot Weather and Grasshoppers Playing Havoc With Crops Run Shorts to Cover.

CHICAGO, July 14.—Continued favorable weather throughout both the great wheat belts and the heavy run of receipts at Northwestern and primary markets were the controlling influences at the opening to-day. Prices were unchanged to ¼ to ½c lower. World's shipments, while smaller than the previous week, were in excess of a year ago. The weakness at Chicago Saturday caused a tired feeling to develop in some of the markets of the Old World.

Corn was ⅜c higher on shorts covering. Rains are needed in some sections of the belt.

Oats were ⅛ to ⅜c higher in sympathy with the strength in corn.

The provision market was neglected and the feeling was weak because of the lower hog market at the yards.

	High.	Low.	Close.	Close.
WHEAT—				
July	86	84¾	85¾	85
Sept.	87⅝	86⅛	87	86½
Dec.	91	89¾	90⅞	90⅛
CORN—				
July	60½	59¾	60⅜	59¼
Sept.	61⅞	59¾	61¼	59⅝
Dec.	57⅜	56¼	57¼	56⅛
OATS—				
July	40	37⅝	38⅝	37½
Sept.	37⅝	38¾	39⅜	38¾
Dec.	41⅛	40¼	40¾	40
PORK—				
July	21.87½	20.75	21.87½	21.85
Sept.	20.90	20.70	20.82½	21.02½
Oct.	....	....	....	....
LARD—				
July	11.60	11.55	11.60	11.65
Sept	11.67½	11.62½	11.67½	11.72½
Oct.	11.75	11.67½	11.72½	11.77½
RIBS—				
July	11.57½	11.52½	11.52½	11.65
Sept.	11.72½	11.62½	11.65	11.77½
Oct.	11.50	11.37½	11.45	11.52½

PRIMARY MOVEMENT.

WHEAT—	1913.	1912.
Receipts	1,891,000	882,000
Shipments	464,000	579,000
CORN—		
Receipts	1,089,000	328,000
Shipments	617,000	367,000

CHICAGO CARLOTS.

Following are receipts for Monday and estimated receipts for Tuesday:

	Monday.	Tuesday.
Wheat	45	258
Corn	86	159
Oats	99	189
Hogs	45,000	19,000

VISIBLE SUPPLY CHANGES.

Following shows the weekly visible suply of grain for the week:

Wheat decreased 513,000 bushels.
Corn decreased 378,000 bushels.
Oats increased 1,843,000 bushels.

LIVERPOOL GRAIN MARKET.

LIVERPOOL, July 14.—Wheat opened ¼ to ⅝d lower. At 1:30 p. m. the market was ⅛d lower; closed ¼ to ⅜d lower.

Corn opened ⅛d lower. At 1:30 p. m. the market was ⅛d lower; closed ⅛d lower to unchanged.

Grain Notes

Bartlett, Frazier & Co. says: "Wheat: The map shows general rains in the Canadian Northwest and some on this side of the line. Some reaction in prices would seem reasonable.

"Corn: Liquidation has been very heavy and we look for the strength in the cash position to prove at least a steadying influence.

"Oats: As in corn, liquidation has been drastic, but the cash situation is entirely different, stocks being excessive for this time of the year and really prove the greatest weight on the market. At the same time the decline has been a very sharp one, and a reaction would naturally seem in order.

"Provisions: The strength in July pork continues and packers as well as shorts are good buyers of lard."

* * *

"Last year on July 1, the Government report was taken as indicating a yield of 30.1 bushels per acre; on oats and a total crop of 1,139,000,000 bushels. From that time forward weather conditions were favorable, the crop filled better than anticipated, and yield finally 37.4 per acre, and total crop 1,418,000,000 bushels. A similar record of crop improvement seems probable this year. The last Government report was gathered at the end of June, when severe drouth and abnormally hot weather discouraged crop observers. Immediately after that date good rains visited the dry districts and temperature was normal, furnishing the conditions needed for filling and all reports for a week or ten days past indicate an improved situation. Last year such conditions after July 1, added seven bushels per acre to the yield. Half as much a gain this year would give a crop, which, taken with the heavy carry over of old oats, would make a supply fully as burdensome as that of last year."—Rycroft.

* * *

Hutchinson, Kans., wires: "A traveling man just in from a trip through Oklahoma and Western Kansas says crop conditions in Western Kansas are the worst in fifteen years. Grasshoppers by millions have taken the crop. Oklahoma corn is fast burning up."

* * *

Winona, Minn., says the crop looks fine. Corn is 15 to 20 per cent better than last year. All reports this morning from Iowa, Minnesota, South Dakota and Wisconsin say the best corn crop ever raised is in sight.

* * *

Rainfall and Temperatures: Canadian Northwest cloudy, .42 to 65; Edmonton raining, 1.2; Calgary, 1.2; Northwest cloudy, .64 to 68; Bismack raining; Madison, 1.20; west part cloudy, .62 to .80; Valentine, .40; Southwest part cloudy, .72 to .82; St. Louis, .4; Ohio Valley cloudy, .65 to .78; Columbus, .42; Sunday's map shows light general rains in Canadian Northwest preceding 24 hours.

To Move Waycross Postoffice.

WAYCROSS.—Postmaster C. E. Murphy expects to make plans this week for moving into the new postoffice build, which is rapidly nearing completion. It is certain now that the new structure will be occupied before August 1.

SIDELIGHTS ON POLITICS

By JAMES B. NEVIN.

The Georgia Legislature has indulged itself this session in much talk of tax reform, but so far the reform is not exactly in sight.

What has heretofore prevailed by way of tax reform talk admittedly has been magnificent, but it has not been war!

Tax reform in the Kimball House lobby and tax reform on the statute books of Georgia are two radically different things—and it, really, is tax reform on the statute books that the people of Georgia generally seem most to be hankering for.

Beginning to-day there remain about four weeks of Legislative time in which tax reform may be achieved.

Scant time, even if none of it is lost. If anything worth while gets through, it will have to hustle, and a good many things will have to get out of its way.

The Senate is not embarrassed in this matter so much as the House, for the House must get its measures out of its hands and in the hands of the Senate, or take the blame for the failure to put tax reform over.

Both the Senate and the House, in spite of themselves, have succeeded in wasting much time this session.

This is distinctly the fault of the Houses, moreover, and not of the presiding officers or the committee chairmen.

The Senate and the House continually throw away their time debating frivolous things—such as whether the hall shall be permitted to thus and so speaker, or whether a bill referred to one committee really was not an affront to or reflection upon some other committee.

There is not much time left in which tax reform measures may be put over. If they are put over, both Houses must dispose of the necessary and important work now in hand and as speedily as possible take up the real big business of the session.

Congressman Charles R. Crisp, who has been spending a few days in Georgia as the House "marks time" to the Senate's tariff music, will leave for washington to-day, as he expects the currency bill to be brought out of the committee this week.

Mr. Crisp thinks the present extraordinary session of Congress may continue up to, and probably run into, the regular session in December, although he thinks that in the event of this, a recess may be taken early in the fall.

"Uncle John" Foster of Floyd is one of the veterans of the House of Representatives who doesn't go in extensively for oratory on the floor. He is a great talker in the committee rooms and never hesitates to express himself upon any topic that may come up, but most talk upon the floor he looks upon as fireworks and of no particular importance.

Mr. Foster is now serving his third consecutive term in the House, and has served two or three terms in addition thereto.

The present capitol is crowded to suffocation and just about bulges at the ends when the General Assembly is in session.

The courts and the various departments, constantly expanding and requiring more and more room, have left few places for the committees to meet.

It is no uncommon sight nowadays to see House and Senate committees meeting in the corridors, to the right and left of the presiding officers' stands, in the cloakrooms, or any other old place sufficiently large for all the members to crowd in.

Before long it looks as if it will be absolutely necessary to provide an annex of some sort. There absolutely is no available room left in the capitol proper.

Mr. Stewart of Coffee is the prize objector of the present House of Representatives.

The gentleman from Stewart despises anything out of its regular order, even as the devil despises holy water. Unanimous consents give him a powerful pain, and always are fair marks for his veto.

As a matter of fact, too, there are few members who serve a better purpose in the House than those given to objecting.

Under the unanimous consent rule, much legislative legerdemain is practiced, and the man who sits on the job watching for "jokers" in unanimous consent propositions is a member mighty well worth while.

Already, for the lack of an objector always on the job, numerous bills have been withdrawn from their proper committees and re-referred to committees before which they have no business whatever—and the trouble about it is they can not be sent back where they belong now, except under that same unanimous consent rule.

Returning solons are loud in their praises of Athens, where the General Assembly spent Saturday inspecting the various State institutions there.

"I never had a better time in my life than I did in Athens, and I never went on a trip, moreover, where less time was wasted," said one returning pilgrim.

"Nothing was tendered the visitors by way of amusement until after we had made the rounds of all the institutions and spent sufficient time therein to make ourselves familiar with them. After the day's work was over, however, and playtime came, we certainly were furnished a good time.

"The Athens Chamber of Commerce had us in charge, and we certainly got all that was coming to us.

"I am glad I went to Athens, as I had a bully time and saw a lot that was well worth looking into."

WOULD RESTRICT DELIVERIES TO GOOD COTTON

Senator Smith Has Plan to Check Bears by Reforming Present Exchange Contracts.

WASHINGTON, July 14.—A favorable report has been ordered by a sub-committee of the Senate Committee on Agriculture on a bill introduced by Senator Smith, of South Carolina, providing for governmental standard of grades of cotton and requiring the contracts for the purchase or sale of cotton to be fulfilled in the grade specified in the contract.

Senator Smith's bill differs from the Clarke amendment to the tariff bill in that it provides no tax or penalties for failure to deliver under a contract for future delivery.

Senator Smith, who is a cotton planter of wide experience, has expressed the fear that Senator Clarke's amendment, if adopted by Congress, will operate to impose a burden on the cotton grower. He is thinking seriously of offering his amendment as a substitute.

The Smith bill provides that every contract for the purchase or sale of cotton for future delivery shall be in writing and shall specify the grade of cotton that is the subject matter of the contract. Nine governmental standards are suggested by the bill in preference to the 37 graduations fixed by the New York Cotton Exchange. Under the bill the Secretary of Agriculture is directed to prescribe separate standards for the various grades of "long staple" or "gulf cotton," and all contracts for the purchase or sale of such cotton are required to specify the length of the staple.

Senator Smith pointed out what he regarded as the important feature of this bill, which requires that the seller of cotton for future delivery be restricted by his contract to the option of settling on the basis of not more than one grade above or grade below the particular grade specified in the contract. In making settlement the commercial difference in the price of such grades the day previous to settlement are to determine the price at which the buyers must settle.

"At present future contracts for high-grade cotton are heavily discounted," said Senator Smith, "because it is realized that when delivery is demanded nothing like the grade set out in the contract will be delivered. The lower grades have an artificial valuation so much higher than the commercial price that the one who delivers saves a wide margin by presenting a lower grade and making an arbitrary settlement of the difference."

Old-time 'Joy Ride' Fatal to 2 Sisters

INDIANAPOLIS, July 14.—Two women, sisters, were drowned and two men companions narrowly escaped the same fate early to-day as the culmination of an old-fashioned "joy ride."

In a rig well stocked with bottled beer the party of four was returning from a park, when the horse was driven down the steep bank of a canal and plunged into twelve feet of water.

LEGAL NOTICES.

GEORGIA—Fulton County.
TO THE SUPERIOR COURT OF SAID COUNTY:

The petition of W. B. SMITH, H. N. RANDOLPH and R. S. PARKER, all of said State and county, respectively shows:

I. That they desire for themselves their associates and successors, to be incorporated and made a body politic under the name and style of MORTGAGE SECURITY COMPANY for a period of twenty (20) years, with the privilege of renewal at the expiration of that time.

II. The principal office of said company will be located in the City of Atlanta, State and county aforesaid, but petitioners desire the right to establish branch offices at other points within the State of Georgia, or elsewhere.

III. The object of said corporation is pecuniary gain to itself and stockholders.

IV. The business to be carried on by the said corporation is that of lending money secured by mortgages or deeds to real estate, or unsecured; buying and selling all species of property, real and personal; dealing generally in stocks, bonds, notes, choses in action and other securities; acting as broker or agent in the lending or borrowing of moneys and the purchase or sale of stocks, bonds, notes or other things of value. And petitioners desire that said corporation shall have the right to engage in the following lines of business, to-wit:

(a) To lend money belonging to itself or others, charging commissions for such services.

(b) To buy and sell mortgages, mortgage notes and notes secured by security deeds or otherwise, and notes unsecured.

(c) To buy and sell purchase money notes, stocks, bonds, choses in action, and any other form of security.

(d) To buy, sell, rent, improve, subdivide, lease or sub-lease real estate, or any interest therein.

(e) To act as agent or broker for any person or persons in respect to any of the powers herein prayed for itself.

V. Petitioners further desire the right to borrow money, to issue its bonds or notes in evidence thereof, and to secure the same by mortgage, deed of trust, or in any other way known to the law.

VI. The capital stock of said corporation shall be twenty-five thousand ($25,000) dollars, with the privilege of increasing the same from time to time to an amount not exceeding in the aggregate two hundred and fifty thousand ($250,000) dollars; said increase in stock to be made upon a majority vote of the stock outstanding at the time. The said capital stock is to be divided into shares of the par value of one hundred ($100) dollars each, and petitioners desire the right to issue both commond and preferred stock, at the option of the stockholders, and in such proportions and on such terms as the stockholders may determine.

VII. Petitioners show that at least 10 (10) per cent of the amount of the capital to be employed by them will be actually paid in before business is commenced, and petitioners desire the right to have the subscriptions to said capital stock paid either in money or property to be taken at a fair and reasonable valuation.

VIII. Petitioners desire the right to sue and be sued; to plead and be impleaded; to have and use a common seal; to make all necessary by-laws and regulations, and to do all other things that may be necessary for the successful conduct of its said business as hereinbefore defined, together with the right to enjoy all other privileges, rights and immunities given under the laws of the State of Georgia to similar corporations, or such as may hereafter be allowed by law, subject in all respects to such limitations and restrictions as are fixed by law.

IX. They desire for said corporation power and authority to apply for and accept amendments to its charter, of either form or substance, by a vote of a majority of the stock outstanding at the time. They also ask authority for said corporation to wind up its affairs, liquidate and discontinue its business at any time it may determine so to do upon a vote of a majority of its stock outstanding at the time.

WHEREFORE, petitioners pray to be incorporated under the name and style aforesaid, with the powers, privileges and immunities herein set forth and such as are now or may hereafter be allowed a corporation of a similar character under the laws of the State of Georgia.

BROWN & RANDOLPH, PARKER & SCOTT,
Petitioners' Attorneys.

Filed in office, this the 3d day of July, 1913.
ARNOLD BROYLES, Clerk.

STATE OF GEORGIA, County of Fulton—

I, ARNOLD BROYLES, Clerk of the Superior Court of said county, do hereby certify that the foregoing is a true and correct copy of the application for charter in the matter of Mortgage Security Company, as the same appears of file in this office.

Witness my official signature and the seal of said court, this the 3d day of July, 1913.

ARNOLD BROYLES,
Clerk Superior Court, Fulton County, Ga. 7-7-26

$20,000
CITY OF ATLANTA
3½% Gold Bonds
Price $885 Each
J. H. HILSMAN & CO.
MAIN 94

ADAM'S CLAY
is fiction for summer, but it brims with the tang of autumn, and the joy of spring.
COSMO HAMILTON
the renowned English author has woven an absorbing story of sex interest into this new book. The first installment will appear in
—NEXT—
Sunday's American
You can not afford to miss this literary bargain.
Order Your Paper Now from Your Dealer or by Phoning
Main 8000

You May Find Just What You Have Been Looking for in These "WANT ADS"

Want Anything?

TELEPHONE
Main Atlanta 8000

Telephone clerk will take your ad, and, if requested, assist you in wording, or will write the ad for you—that's his business. He will also make it as brief as possible to obtain the results desired. In order to accommodate customers accounts will be opened by phone, but you will make payments promptly after publication or when bills are presented by mail.

Classified Advertising Rates:

1 insertion ......10c a line
3 insertion ...... 6c a line
7 insertions .... 5c a line
30 insertions ....4½c a line
90 insertions .... 4c a line

No advertisements taken for less than two lines. Seven words make a line.

To protect your interests as well as ours, an order to discontinue an ad will not be accepted over the phone. Please make order to discontinue in writing.

TELEPHONE
Both Phones 8000

LITTLE ADS THAT BRING BIG RESULTS

RAILWAY SCHEDULES.

SOUTHERN RAILWAY.
"PREMIER CARRIER OF THE "SOUTH."
ARRIVAL AND DEPARTURE OF PASSENGER TRAINS, ATLANTA.

The following schedule figures are published only as information, and are not guaranteed.

No.	Arrive From—		No.	Depart To—	
36	Birmingh'm	12:01 am	36	New York	12:15 am
35	New York	5:00 am	20	Columbus	5:20 am
12	Jacksonville	5:30 am	13	Cincinnati	5:40 am
43	Washington	5:25 am	32	Fort Valley	5:30 am
12	Shreveport	6:30 am	35	Birmingh'm	5:50 am
16	Heflin	8:20 am	7	Chatt'ga	6:40 am
29	New York	11:15 am	12	Richmond	6:55 am
8	Chatt'ga	10:35 am	23	Kansas City	7:00 am
7	Macon	10:40 am	16	Brunswick	7:45 am
17	Fort Valley	10:45 am	29	Birmingh'm	11:30 a—
21	Columbus	10:50 am	38	New York	11:01 am
6	Cincinnati	11:10 am	40	Charlotte	12:00 n'n
29	Columbus	1:40 pm	6	Macon	12:20 pm
30	Birmingh'm	2:30 pm	30	Columbus	12:30 pm
40	Birmingh'm	12:40 pm	30	New York	2:45 pm
39	Charlotte	3:55 pm	15	Chatt'ga	3:00 pm
5	Macon	4:00 pm	39	Birmingh'm	4:10 pm
37	New York	5:00 pm	18	Toccoa	4:30 pm
15	Brunswick	7:50 pm	22	Columbus	5:10 pm
11	Richmond	8:30 pm	5	Cincinnati	5:10 pm
24	Kansas City	9:20 pm	33	Fort Valley	5:20 pm
16	Chatt'ga	9:35 pm	25	Heflin	5:45 pm
19	Columbus	10:20 pm	10	Macon	5:30 pm
31	Fort Valley	10:25 pm	44	Washington	8:45 pm
14	Cincinnati	11:00 pm	24	Jacksonville	9:30 pm
23	Jacksonville	6:50 am	11	Shreveport	11:10 pm
17	Toccoa	8:10 am	14	Jacksonville	11:10 pm

All trains run daily. Central time. City Ticket Office No. 1 Peachtree St.

SPECIAL NOTICES.

NOTICE—I am a candidate for alderman from the Eighth Ward subject to the approaching city primary. Jno. S. Owens. 7-5-1

BIDS WANTED.

NOTICE TO CONTRACTORS.
Sealed bids for the construction of a four-room, frame addition to the Center Hill School will be received by the Fulton County Board of Education up to noon July 21st. Plans and specifications at the office of Superintendent E. C. Merry, Fifth floor Thrower Bldg., Atlanta, Ga. 7-14-3

LOST AND FOUND.

LOST—Bunch of keys. Finder please return to Georgian and receive $1 reward. 7-9-19

LOST—Black muley-head Jersey cow. Reward if returned 71 E. Mitchell st. Atlanta phone 3538. 32-14-7

LOST—Between 148 Hill Street and Maier & Berkele's jewelry store, one amethyst drop ear-ring. Please call Main 5260-J and receive reward. 7-14-19

ARE YOU LOOKING for competent help? The "Situations Wanted" columns of Hearst's Sunday American and Atlanta Georgian are brimful of life in every line of business in each issue.

LOST AND FOUND bmabmama
LOST—Saturday afternoon, between 82 Brookline and Stewart avenue car, $10, between 5:15 and 5:30. Mrs. Crouch. 38-14-7

LOST—July 10, 25-year, double-case Elgin movement watch; stirrup fob attached. Lost either in Atlanta or on National Highway between Atlanta and Griffin. Reward. Finder address J. B. Brewton, Claxton, Ga. 7-13-314

LOST—Reward for black embroidered handbag, containing gold watch, pair of spectacles, pair of eyeglasses, dollar bill and handkerchief. Name M. H. Randall on inside. Phone Ivy 2492. 17 East Eleventh street. 7-14-17

LOST—Friday night, on West End car line or on Pryor near Auburn avenue to Whitehall, one bunch of keys; also may have been on Lakewood car line or at Lakewood; liberal reward if returned to Mr. Sims, Advertising Department, care Constitution. 7-14-14

PERSONAL.

SEXOID—A marvelous cure for weakness in men, restores lost powers; price $1; money refunded if it fails. Dr. T. Pierce, San Francisco, Cal. 55-13-7

MATERNITY SANITARIUM—Private, refined, home-like. Limited number of patients cared for. Home provided for infants. Mrs. M. T. Mitchell, 26 Windsor Street. 11-9-57

NOTICE TO STOCKHOLDERS—Important information will be furnished Winona Gold-Copper Mining Company's stockholders by addressing Box 75, Little Rock, Ark. 44-20-6

SERIOUS RESULTS come from trusses improperly fitted. John B. Daniel, at 34 Wall Street, has an expert fitter and it will cost you no more to have him fit you, and it means insurance. 6-24-19

$5 REWARD—Dead or Alive—Information as to whereabouts of Lula V. or Richard R. Riley. O. E. Barron, Cornelia, Ga. 7-13-302

ROBIN'S Hair Dressing Parlor—Manicuring for ladies and gentlemen; open all day Saturday. Bring your combings to be made into braids, etc. 40½ Whitehall Street. 7-13-290

HAT SALE—Trimmed and untrimmed hats at half price. White shapes, 98c; outing hats, 98c; panamas, $2.98. Remodeling hats our specialty, $1.50. Panamas cleaned. Mrs. C. H. Smith, 115 Peachtree Street, next to Candler Building. 82-22-6

SUITS PRESSED
ONLY
35 CENTS.
PHONE MAIN 1177 AND A MESSENGER WILL CALL.
THE WRIGHT SHOP.
FORMERLY IDEAL TAILOR SHOP.
15 FAIRLIE STREET. 6-30-33

WOULD YOU OWN YOUR HOME? A Georgian "Want Ad" will show you the way.

HELP WANTED—MALE.

WANTED—Houseboy at 330 South Pryor st. 7-14-15

PULLMAN porters wanted; give references. For information write P. O. Box 804, Atlanta, Ga. 5-4-31

WANTED—First-class electri wireman and helper. Davis Electric Company, 39½ South Pryor Street. 7-14-20

FOR Colored Southern Automobile School, day and night classes. Corner Magnolia and Hulsey streets 107-6-7

WANTED—Five (5) sheet metal workers; union shop; no boozers or cigarette smokers wanted. Address Box 370, care Georgian. 7-9-17

FIFTY fast messengers with or without wheels, $8 to $12 week. Miller's Minute Messenger Service, rear City Hall. We sell wheels on weekly payments. 7-2-29

YES, shave 10c, hair cut 15c, massage 15c, at 41 Marietta Street, 4 E. Mitchell, 115 Edgewood Avenue, 99 Whitehall, 52 Ivy. Best white workmen. Clean linen. Baths 15c. 6-21-5

HILBURN HOTEL.
10 AND 12 WALTON ST.,
FOR gentlemen only; center of city, near new postoffice; rate 50c, 75c and $1.00. 5-31-10

DRAUGHON'S Business College, Atlanta. Enter any time. Catalog free. SUMMER RATES. 7-4-23

MEN WANTED to learn barber trade. We teach by free work and save years of apprenticeship. No better work. Jobs always waiting. Tools given. Wages in finishing department. See our offer. Moler Barber College, 38 Luckie Street. 31-12-7

YES, Prof. G. O. Branning teaches the barber trade. (It's easy.) We teach in half the time of other colleges. Complete course and positions in our shops only $30. Why pay more? Thousands of our graduates running shops or making good wages. Good wages while learning. Atlanta Barber College, 10 East Mitchell Street.

WANTED FOR U. S. ARMY—Able-bodied, unmarried men between ages of 18 and 35; citizens of United States, of good character and temperate habits, who can speak, read and write the English language. For information apply to Recruiting Officer, 1927½ Second Avenue, Birmingham, Ala.; 411 Cherry Street, Macon; Leonard Bldg., Augusta, or Broad and Marietta, Atlanta, Ga. 7-1-21

HELP WANTED—FEMALE.

WANTED—A good cook, also a washerwoman. Apply 71 Sells Avenue. 7-14-2

WANTED—Good cook. Apply with references to Mrs. Haas, 321 Washington street. 7-14-11

WANTED—By July 21, housekeeper and cook for only one in family. Box 666 care Georgian. 63-13-7

WOMEN—Get Government jobs. List of positions available free. Franklin Institute, Dept. 603-E, Rochester, N. Y. 81-22-6

WANTED—Combination bookkeeper and stenographer; salary to start $30; state age, references, etc. Address American, care Georgian. 7-14-10

GIRLS LEARN MILLINERY; best trade on earth for women; pay $60 to $100 a month. Write Ideal School of Millinery, 100½ Whitehall St. 3-29-41

NERVITE—Nerve food. Ladies wanted in each county and town in Georgia to manage Nervite and eleven other tissue remedy sales. Write Amo House, Box 363, Atlanta, Ga. 5-3-5

STENOGRAPHER, salary to start $40 per month; state age, experience and references; position permanent; opportunity for advancement. Address fully "Mills," care Georgian. 7-14-9

$6 A WEEK—Woman wanted for general housework and washing for couple of weeks. Apply Mrs. P. H. Whiting, East Lake car line, get off Jacob's Ladder stop, house fourth on left. 7-14-4

WANTED—Young women and girls desiring attractive positions. Welfare of operators and clerks closely supervised by the company; their conduct on the premises carefully guarded by matron, woman supervisors and chief operator, who have complete control over the retiring and operating rooms. Short training course for those inexperienced; salary paid while learning. Salary increased upon being transferred to operating force, and for those becoming efficient, increased as they become worthy, with opportunities for ultimate advancement to $75 per month. References proving the standing of the applicant essential. Those having educational advantages preferred. Lunch room and comfortable retiring rooms provided with several hundred Carnegie Library books for the convenience of the operators. Matron and trained nurse in attendance. Apply 8:30 to 5, Southern Bell Telephone and Telegraph Company Training School, 25 Auburn Avenue. 6-15-16

HELP WANTED—MALE AND FEMALE.

WANTED,
Cotton Mill Help
ALL KINDS.
High Wages.
Fulton Bag & Cotton Mills,
Atlanta, Ga. 6-17-7

AGENTS & SALESMEN WANTED.

JUST OUT! $1 SIZE Self-heated Iron; greatest dollar article. Write or wire for territory and credit sample. Address Safety Iron Co., Derby, Conn. 35-9-7

AGENTS WANTED—$60 per week; no investment or experience necessary. Write for my big union tailoring proposition. P. W. Goodman, President, 821 South Fifth avenue, Chicago. 27-14-7

AGENTS—We have the newest, best selling household specialty ever invented. Pays you $1.50 an order. Easy seller. Write quick for particulars. Goodrich & Co., 120 West Peachtree Street, Atlanta, Ga. 59-13-7

A LOCAL representative wanted in every section of Georgia and South Carolina to represent us in marketing Prest-o-ceal, a patented tire remedy endorsed by leading manufacturers and dealers. Good contracts to right party. Kennesaw Supply and Equipment Company, Atlanta, Ga. 7-13-306

TRAVELING SALESMEN.
WE REQUIRE AT ONCE THE SERVICES OF THREE GOOD, LIVE, ACTIVE, HIGH-GRADE TRAVELING SALESMEN TO TRAVEL SOUTHERN STATES. APPLICANTS MUST BE MORE THAN 25 YEARS OF AGE, GOOD PERSONALITY AND HAVE SUCCESSFUL RECORD AS SALESMEN; TO SUCH WE CAN OFFER A POSITION THAT WILL PAY $200 AND UP PER MONTH ABOVE EXPENSES. EXCLUSIVE TERRITORY AND TRAVELING EXPENSES ADVANCED. REFERENCES REQUIRED. E. F. WHITE, 820 FORSYTH BUILDING, ATLANTA, GA. 44-13-7

TEACHERS WANTED.

South Atlantic Teachers' Agency
1125 Atlanta National Bank Bldg.
SPECIAL registration. Direct calls coming fast. 6-26-28

SITUATIONS WANTED—MALE.

SPECIAL RATES for Situation Wanted ads. 3 lines 1 time, 10c; 3 times, 20c; 7 times, 40c.

YOUNG MAN wants work of any kind. Address J. T., care Georgian. 30-14-7

POSITION as file clerk or any office work. Address X., care Sunday American. 37-12-7

BOOKKEEPER, general office man of long experience, open for position. Address E. J., Box 842, care Georgian. 86-13-7

WANTED—Position in retail grocery store; with experience; can give good reference. Address P. C. B., 212 Luckie St., City. 36-10-7

WANTED—By young man 20 years of age, position as steno-bookkeeper. Employed at present. Address James, care Georgian. 84-13-7

LAW STUDENT wants to work in office of lawyer or real estate man as collector and general assistant. L. G. T., East Point, Ga. 41-14-7

WANTED—By a young man position as shipping or receiving clerk; three years' experience; good references. Box 16, care Georgian. 37-14-7

SPECIALTY SALESMAN, age 25, married, now employed, wants to make a change; city or road; salary or commission basis. P. O. Box 751. 31-8-7

POSITION WANTED—Do you want a dependable man on road or as city salesman; energetic, capable; references. W. E., care Georgian. 36-14-7

MANAGER or clerk; experienced in American and European hotels; front and back; any location; moderate salary to start. T. W. C., care B. H. Guinn, Oxford, Ga. 35-10-7

BANK—Rapid calculator and fine penman wants position in bank. Some business experience. Young man, well educated, attractive personality. Address L. U., Box 841, care Georgian. 80-13-7

CHAUFFEUR, aged 25, white, careful, experienced driver; make necessary repairs. Do not drink nor use tobacco in any form. Steady and reliable. Reasonable wages. Address Chauffeur, Box 843, care Georgian. 83-13-7

ADVERTISER and correspondent. Successful writer of result-pulling advertising copy wants engagement. Experienced also as business correspondent. Young man, well educated. Y. B. Box 840, care Georgian. 79-13-7

EXPERIENCED auto supply, bicycle and sundry traveling salesman desires position in South Georgia and Florida territory; references furnished; capable of handling any specialty. Address P. B. C., care Georgian. 35-14-7

SITUATIONS WANTED—FEMALE.

SPECIAL RATES for Situation Wanted ads. 3 lines 1 time, 10c; 3 times, 20c; 7 times, 40c.

HALF day's work, by colored girl. C. J. 58 W. Chestnut Avenue. 61-13-7

SETTLED woman wants position as nurse; $5 per week. 76 North Boulevard. 31-14-7

INEXPERIENCED stenographer desires position at once. Call Ivy 2782-L. 7-13-355

WANTED—A good, first-class cook's place; wages $5 a week. Apply R., 90 Central Place, Room 2. 34-12-7

REFINED young lady desires position as companion for lady or invalid. Address Miss E. C. S., 178 Ivy St. 33-12-7

WANTED—Position by young lady stenographer with about two years' experience. Reference if needed. Call West 1258-J. 25-12-7

YOUNG WOMAN desires engagement as useful companion or as nursery governess. Capable and refined. Miss Emerson, care Georgian. 42-11-7

COMPETENT stenographer, five years' experience, at present employed, desires to make a change after August 1; references furnished. Main 4563-J. 34-2-7

DRESSMAKING — DRESSMAKERS

WANTED—To do sewing and dressmaking; guaranteed fit; $1.25 per day. Dressmaker, 374 East Hunter street. 33-14-7

FINE dressmaking and plain sewing; also drawn work and hand embroidering. Satisfaction guaranteed. 45 Trinity Avenue. 7-11-33

EDUCATIONAL.

NOTICE TO PARENTS—I am prepared to coach a class of ten or more children who failed of promotion in the grammar schools. I have had four years' experience. Mary Standard, 314 East Fifth street. Bell phone Ivy 1903. 7-14-13

TYPEWRITERS FOR RENT.

FORTUNES have been made in Atlanta Real Estate. Your opportunity is probably to-day. Read Real Estate ads in "Want Ad" section of The Georgian.

TYPEWRITERS RENTED.
4 MONTHS FOR $5 AND UP.
Rebuilt typewriters, $23 to $75.
American Writing Machine Co.
48 North Pryor St. Phone Main 2526. 7-3-7

WANTED—MISCELLANEOUS.

WANTED—100 bushels ear corn for cash. Box 133, Decatur, Ga. 7-13-332

I BUY MEN'S old clothes and shoes. Drop a card. I. Bock, 177 Gilmer St.

DROP A CARD.
We'll bring Cash for
Old Clothes and Shoes.
"THE VESTAIRE."
166 Decatur Street

WE PAY HIGHEST cash prices for household goods, pianos and office furniture. Cash advanced on consignments. Central Auction Company, 12 East Mitchell Street. Bell phone Main 2424. 3-26-26

FOR SALE—MISCELLANEOUS.

LARGE decorated Boston fern, $18. Ivy 2443. 7-11-25

ONE seven-passenger Pope-Toledo, one Cadillac car, one mule, one horse for sale cheap. 295 Cooper Street. 35-7-7

FOR SALE—At a discount, scholarship in Southern Shorthand and Business College. Address M. H. S., care Georgian. 45-13-7

SAFES, FILES, cabinets, new and second hand. Gookin Bank and Office Equipment Company, 113-115 North Pryor Street.

FURNITURE—I BUY AND SELL CASH BARGAINS. S. M. SNIDER, 145 SOUTH PRYOR STREET. PHONE MAIN 1421. 6-30-28

FOR SALE—A-1 common flooring at $22 per thousand; best prices on all grades and sizes of lumber. Gate City Lumber Co., 604 Decatur St. Both phones. 7-8-27

FOR SALE—Racer type roadster, in good condition, about 40-horsepower; will sacrifice for $200; equipment worth this amount. Bell phone East Point 234, between 8 a. m. and 5 p. m. 7-9-11

BARGAIN for cash, or will trade for a diamond, furnishings of four-room apartment; nice Mission dining set, sanitary mattresses and best springs, and other furnishings complete for housekeeping; apartment rents for $16 per month; in Inman Park; must be sold this week. Address P. B. C., care Georgian. 34-14-7

AUTOMATIC
REFRIGERATOR
Pays for itself in ice-saving.
$17.50 to $75.00.
C. H. MASON,
6-8 WEST MITCHELL STREET.

AUCTION SALES.

AT AUCTION.

THE ENTIRE LOT OF FURNITURE FROM A NICELY FURNISHED APARTMENT, INCLUDING A VERY FINE LOT OF FURNITURE. THIS INCLUDES OAK WARDROBE, MAHOGANY AND QUARTERED OAK BED ROOM FURNITURE, BRASS BEDS, DINING FURNITURE, PARLOR AND LIBRARY FURNITURE, TABLE AND BED LINEN, CHINA, GLASSWARE, WILTON AND BODY BRUSSELS ART SQUARES, ETC., TUESDAY, JULY 15, AT 12 E. MITCHELL STREET.

COMMENCING at 10 a. m. Tuesday we will offer to the highest bidder the entire lot of house furnishings from a nicely furnished apartment, including quartered oak mirror door wardrobe, mahogany dresser and washstand, brass beds, davenport, library table, oak dressing table, bookcase, gas stove, quartered oak dining furniture, quartered oak dresser and washstand, Vernis-Martin iron beds, National springs, felt mattresses, feather pillows, mahogany parlor furniture, flat-top desk, kitchen safe, mahogany dining table with set of chairs to match; Early English library chairs, princess dresser, center table, fine lot of rockers in Early English, mahogany and fumed oak; library table, leather couch, window screens, kitchen table, mahogany chiffonier, Wilton and Axminster art squares, lace curtains, bed spreads, linoleum, table and bed linen, china, glassware and many other things too numerous to mention. These goods are in perfect condition, having been used less than one year. Sale 10 a. m., Tuesday, July 15. Open for inspection Monday.

CENTRAL AUCTION COMPANY.

12 E. Mitchell Street.

FOR EXCHANGE—MISCELLANEOUS.

WANTED—To exchange nice room and board for diamond, motorcycle, typewriter or piano. Address Box 216, care Georgian. 5-16-46

NINE volumes "Ouida;" seven volumes "Bulwer's Works;" six volumes F. Hopkinson Smith; to exchange for memoirs, biography or history pertaining to Civil War. Write C. C. Davis, care Georgian Press Room. 7-13-335

AUTOMOBILES AND SUPPLIES.

1912 FORD touring car; new top and just overhauled; very best condition. Main 4337-J. 7-13-255

TRAVIS & JONES,
AUTOMOBILE REPAIRING.
Ivy 4832. 26 James Street. 3-1-54

7-PASSENGER touring car in excellent condition, must be sold at once; price, $375. Address Bargain, Box 157, care Georgian. 7-13-300

NEW Overland Roadster; has been run less than fifty (50) miles; will sell at big sacrifice for cash. Address P. O. Box 902, Atlanta, Ga. 39-14-7

ATLANTA RADIATOR CO.
REPAIRING and manufacturing. Lamp and fender work. 72 Ivy Street. Atlanta phone 3816. 3-10-12

WE HAVE several Flanders chassis and will build body and paint car to your order. Bargain prices. Don't buy any second-hand car until you see us. NORTH PRYOR GARAGE, NORTH PRYOR PLACE. 4-2-28

WINDSHIEDS,
RADIATORS, lamps, fenders, repaired as good as new. Manufacturers all kinds sheet metal work. Warlick Sheet Metal Company, 243 Edgewood. 3-4-64

FOR QUICK SALE—Seven-passenger touring car in excellent running order, completely equipped, tires in excellent condition. If taken at once will sell for $375. Address Touring, Box 190, care Georgian. 7-13-299

FOR SALE—Marathon, 1912 model, five-pasenger, $550; Everett, 1912 moled, five-passenger, $550; Whiting, 1911 model, two-passenger, $275. Stowers Auto Garage Company, 34-36 Auburn avenue. 6-3-203

STUDEBAKER
SEVEN-PASSENGER touring car in fine condition; an excellent car for rent service. Special price, $650. Buick Motor Co., 241 Peachtree St., Atlanta. 7-13-350

LITTLE FOUR ROADSTERS.
SEE the LITTLE FOUR Runabout. Sells for $690 f. o. b. factory; best car ever produced for the money. Johnson Motor Car Co., 455 Peachtree St. 7-13-301

CAMP CLEANS CARBONS.
While You Wait.
Sanford Decarbonizer used. No experimenting. It does its work perfectly. No adjustments disturbed. $1.50 to $2.50 per cylinder. Motorcycles, $1.
CAMP MACHINE SHOP.
275 MARIETTA STREET. MAIN 2937. 7-8-30

SAVE your auto and motorcycle tires by using Auto Puncture Cure. Seals valve leaks and all punctures up to 20-penny spikes automatically at once; preserves the rubber; prevents tube from sticking to casing; saves 35% of tire expense, 50% tire trouble and 40% of your religion. Watch for trademark, A. P. C. Call North Pryor Garage. Auto Puncture Cure Company, Atlanta, Ga. Phone Ivy 5990. 6-6-1

CLEARANCE SALE
OF
GOOD USED CARS.

Owing to the fact that we are going to move EVERY used car now on our floors by July 15th, we have put very low cash prices on the following cars:
Maxwell AA Runabout.
Whiting 4-cylinder Roadster.
Maxwell Q Roadster.
Maxwell Q Roadster.
Model 16 Buick 5-passenger Touring car.
Model 21 Buick 5-passenger fore-door Touring car.
If you want a good car CHEAP, call on us at once.

BUICK MOTOR COMPANY,
241 PEACHTREE STREET.

CONTINUED IN NEXT COLUMN.

POULTRY, PET AND LIVE STOCK

Start of Many Breeds Contributed to Fine Show Room Displays

The Number of Birds in Certain Variety Attracts Attention of Beginner.

By JUDGE F. J. MARSHALL.

Each breed has its friends and supporters. The more of these supporters or boosters that get behind a certain breed or variety, the more popular it becomes, and that is the principal reason why some breeds become so wonderfully popular, while others apparently just as meritorious are scarcely heard about. Clubs are formed for the sole purpose of boosting, as they call it, their favorite variety. New buyers are largely influenced by the so-called popularity of a certain variety and the kind of display it makes at the various fairs and shows. First impressions are most often made at fairs where the beginner is often found and becomes interested. He looks about, is impressed by the breeds most strongly represented and shown in the best and most attractive manner. If he finds a breed represented with but two or three pairs he gives but little attention and passes on. But just let him find a large exhibit shown by one, two or three exhibitors in very attractive shape and in fine, healthy condition and the chances are ten to one that our friend will get stuck on them, as the saying goes, and he concludes that they must be about the best chicken to be found. Let there be a lot of half starved, sickly looking, scaly legged chickens upon the other side and see how quickly our visitor will turn up his nose and give them the go-by. Appearances go a long way toward making lasting impressions in the poultry business, as the young fellow told his father when he was out looking for a wife. So my advice to you or any who are in the poultry business and want to get recruits or customers and want them upon your special varieties, is to get up all the interest possible among breeders of that variety and get them to make fine displays and the more of them the better the competition, which is all the better for trade. I have shown 40 birds of one kind, where one-half that number would have filled that class, but I wanted the visitor to get the impression that there was something doing down my aisle, and you can bet there was. I made my display pay me well in dollars and cents. The superintendent at one particular fair where I exhibited regularly said he wanted me to put my exhibit facing the main entrance. Why? Simply because I brought a large exhibit of one variety, all in first-class shape, clean and the picture of health. As a result I made many sales, got many a beginner to think that the, Barred Plymouth Rocks were the only fowl worth having, and I started many on the road to success. I mention these simple facts to show the reader that a little extra effort in the way of appearances or show will pay every time. It will pay the poultry breeders just as well as it will pay the dry goods merchant to make his fine show window displays. It is not the number of breeds we keep that counts for success, but the care and attention we give to each. I have known breeders to make a specialty of some one of what we call very unpopular varieties, and with careful breeding and equally careful exhibiting and advertising make a real success. They went into it to win and they were not disappointed. So after all it is not so much what variety one selects, so long as it is a good, practical breed, and we make up our minds and impress upon the public that it is as good, if not the best, variety on the list. We keep up our end of the business in producing good stock and lose no opportunity to impress upon the public what we think about it. I assure you they will do the rest. You must not rest upon your oars, but keep eternally pushing forward.

Ducks.

OVERSTOCKED—Forty best breed Buff Orpington Ducks; half price. K. L. Rooks, Americus, Ga. 43-13-7

Eggs—All Varieties.

THE EGGS of different varieties of fowls will be found classified under their respective breeds in the future, instead of under the classification of "Eggs."

Leghorns.

TWELVE hens, one cockerel; thoroughbred single comb White Leghorns. Fine condition. $11. 94 Crew Street. Main 4865-J. 7-12-14

1,500 GRAND White Leghorns; breeders; of our celebrated "Model" strain; in perfect health; pure white, and heavy layers; must have room; sacrifice price, $1 each. Order to-day. Model Poultry Farm, "The Farm of Quality," Box G, Colbert, Ga. 6-17-29

Orpingtons.

BLACK ORPINGTON trio; Cook's; young, black and blocky; first $6 gets this bargain. O. P. Allen, 535 Highland Ave. 7-12-7

Plymouth Rocks.

DO YOU WANT a high-grade pen of best paying variety at bargain? Have pen Partridge Plymouth Rocks, came straight from Noftzger, originator; will sell for $15. Cost $25. Am leaving city, so must sell. These birds are coming variety. Good for eggs and meat. This pen grand foundation stock. Address P. H. Whiting, care Atlanta Georgian, Atlanta. 7-8-1

Poultry—All Varieties.

HOW to grow alfalfa and become rich; booklet telling how easily it can be done for a 2c stamp. Loring Brown, Box G, Smyrna, Ga. 6-26-17

Cows.

IS YOUR NAME in the Business Guide columns oft he "Want Ad" section? Little ads bring big results.

Dogs.

TWO FRENCH poodle pups. Call Ivy 3625-J. Write 247 East Pine Street. 7-13-292

NO MATTER WHAT YOU WANT it will save you time and money if you use Hearst's Sunday American and Atlanta Georgian.

SIX-WEEKS-OLD Scotch Collie pups. Little beauties. Louis Janssens, 104 Warren Street, North Kirkwood. 62-13-7

COLLIE DOG, five months old; pedigreed stock-trained. Bottenfield. Phone 27-J, Decatur, Ga. 7-3-34

FRENCH POODLES—Little beauties; seven weeks old; males, $10; females, $8. Call and see them. 768 Glenn St. 7-13-289

Horses, Mules, Vehicles, Etc.

FOR SALE—Two good work mules, one $90 and one $30. 238 Peters Street. 7-13-4

WILL buy good light rig with harness; must be cheap. Phone Decatur 577. 43-14-7

Seeds.

TURNIP SEEDS by the million; also rutabaga, mustard, kale, lettuce, beet, carrot and corn for present planting. Mark W. Johnson Seed Co., 35 South Pryor St. 33-8-7

Poultry, Plants and Seeds.

H. G. HASTINGS & CO.
SEEDS AND POULTRY SUPPLIES.
BOTH PHONES 2568.
OUR NORTH SIDE AND SOUTH SIDE DELIVERIES LEAVE THE STORE at 9 A. M.; INMAN PARK AND WEST END DELIVERIES LEAVE AT 2:00 P. M. ORDERS GIVEN BEFORE THESE HOURS WILL BE DELIVERED SAME DAY THEY ARE GIVEN.

RED COMB SCRATCH FEED $2.25 per 100 pounds, 10 pounds 25c.

RED COMB MASH FEED $2.25 per 100 pounds, 10 pounds 25c.

RED COMB CHICK FEED $2.25 per 100 pounds, 10 pounds 25c.

AUNT PATSY MASH FEED $2.75 per 100 pounds, 8 pounds 25c.

LAY-OR-BUST MASH FEED $2.50 per 100 pounds, 8 pounds 25c.

RED COMB PIGEON FEED, $2.50 per 100 pounds, 8 pounds 25c.

RICE SPECIAL CHICK FEED $2.50 per 100 pounds, 8 pounds 25c.

ALFALFA MEAL $2.25 per 100 pounds, 7 pounds 25c.

SWIFT'S MEAT SCRAPS $3.25 per 100 pounds, 7 pounds 25c.

GUARANTEED CHARCOAL $2.50 per 100 pounds, 50 pounds $1.25.

CRUSHED OYSTER SHELL $1 per 100 pounds, 12 pounds 25c.

STONE MOUNTAIN GRIT $1 per 100 pounds, 10 pounds 25c.

NEW CROP WHEAT $1.50 per bushel, 10 pounds 25c.

AUTOMOBILES AND SUPPLIES.

AS FACTORY DISTRIBUTORS WE SELL NASSAU 3,500 MILES GUARANTEED auto casing, 28 by 3, $9.15; 30 by 3, $9.80; 30 by 3½, $14.45; 32 by 3½, $15.40; 34 by 4, $20.85. Our STANDARD BLEMISHED CASING, NO GUARANTEE: 30 by 3, $8.45; 30 by 3½, $11.30; 32 by 3½, $12.25; 34 by 3½, $13.20; 34 by 4, $18.90. All other sizes in stock. Plain and non-skid. McPherson Auto Tire Company, Atlanta, Ga. 87-13-7

OXY-ACETYLENE
WELDING.
SEND YOUR broken or cracked metal articles of every description to us. We will permanently reunite them and return them to you as good or better than ever.
We permanently repair automobile parts, machine parts, tanks, heaters, boilers, cylinders, and all articles made of bronze, copper, cast iron, wrought iron, steel, aluminum or brass.
SHEARER MACHINE CO.
197 Whitehall St. 2-26-10

Vulcorine Company.
309 PEACHTREE STREET,
ATLANTA, GEORGIA.
VULCORINE GUARANTEE.
1. VULCORINE is guaranteed to act on incision from inside of inner tube to prevent air leakage from any incision not larger than a 30-penny spike nail.
2. VULCORINE is not a pasty or sticky substance and will not adhere to the outer casing.
3. VULCORINE does not interfere with removing inner tube from one casing to others.
4. VULCORINE is not affected by heat, cold or other weather conditions.
5. VULCORINE does not affect the guarantee of any automobile tire manufactured.
6. VULCORINE will prolong the life of inner tube 25 to 50 per cent.
7. VULCORINE adds an average additional weight of seven (7) pounds per car.
8. VUCLORINE is guaranteed to be entirely satisfactory and if it does not properly perform the above functions for a period of two years we will refund your money.
VULCORINE COMPANY 6-1-38

CONTINUED IN NEXT COLUMN.

AUTOMOBILES AND SUPPLIES.

USED AND REBUILT
AUTOMOBILES
FOR SALE.
One Stoddard-Dayton Roadster, $600.
One Marmon five-passenger car, thoroughly rebuilt, $850.
One Cadillac, 1910, rebuilt and repainted, $700.
One Oldsmobile five-passenger touring car. $450.
One Cartercar, 50-horsepower, seven-passenger; demonstrator; big bargain, $1,300.
One Cartercar, 40-horsepower Roadster; demonstrator; also a big bargain.
One Cartercar, 30-horsepower, factory overhauled, repainted, $550.
One Cartercar 25-horsepower Roadster, rebuilt, $400.
One Electric Victoria, new batteries and mercury arc charging board. Act quick; the outfit goes for $400.
These cars are guaranteed to be in the very best shape. Good bargains. Need space for new cars. Address Cartercar Company, No. 238-40 Peachtree Street, or telephone Ivy 2347. 6-25-25

Tire Repairing.

HIGH-GRADE STEAM VULCANIZING.
Retreading a specialty. Prompt attention given express shipments. Sanders-Speer Vulcanizing Company, 100 Spring Street, Atlanta, Ga. 3-28-15

Autos Wanted.

WANTED—To exchange lot in good location for automobile. Must be in good condition. 115 Peachtree Street. 29-12-7

WANTED—Second-hand or wrecked automobile; state make, price and condition. Address Auto, Box 101, care American. 88-13-7

WILL EXCHANGE equity in modern six-room Inman Park bungalow for electric coupe; must be in first-class condition and up to date. Address Electric, care Georgian. 6-2?-73

MOTORCYCLES AND BICYCLES.

THOR motorcycles, repairs and accessories; best equipped repair shop in city. We will take care of you. Southern Motorcycle Company, 116 Edgewood Avenue. 3-26-31

FURNITURE FOR SALE.

Walker-Cooley Furniture Company
87-89 S. FORSYTH STREET.
Bell Phone Main 2785.

WE ARE SELLING furniture cheaper for cash than any store in Atlanta, as we are out of the high-rent district. See us before buying.

BUSINESS GUIDE

Auction Sales of Furniture and Household Goods.

CENTRAL AUCTION COMPANY, 12 East Mitchell Street, buys and sells everything; regular auction Tuesday and Friday. Bell phone Main 2424. 10-3-41

Banks.

AMERICAN NATIONAL BANK.
Corner Alabama and Broad Streets.
CAPITAL AND SURPLUS $1,000,000.

Barber Shops.

15c HAIR CUTS 15c
AT NO. 3 VIADUCT PLACE. 6-17-35

Baseball Score.

PLAY BALL
Baseball scores given by innings at 77 Peachtree Street. You will find the standing of all the leagues.

Carpenter and Builder.

FLY—SCREENS—FLY
COME see our roll-away screen, our roller-bearing screen, our sliding screen; none better. It will pay you to see our goods and get prices. 217 Kiser Bldg. Main 1319. Porter Screen Company. J. J. Crawford, Agent. 6-12-13

ALL KINDS OF REPAIR WORK.
D. M. WHEELER, 19 South Forsyth St. Phone M. 4186. Atlanta 1547. 12-31-16

Cash Registers.

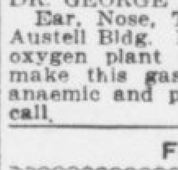

NATIONAL
CASH
REGISTERS.
60 NORTH BROAD ST., ATLANTA.

Ear, Nose, Throat and Lung Trouble.

DR. GEORGE BROWN, Diseases of the Ear, Nose, Throat and Lungs, 312-14 Austell Bldg. I have the only compound oxygen plant ever brought South and make this gas daily. Weak, nervous, anaemic and pale people are invited to call. 4-6-13

Fly Screens.

Fly Screens Made to Order.
OAKLAND CITY REPAIR WORKS.
Carpenter and cabinet work a specialty. Call West 242-L. Atlanta 528. C. F. Dickey, Mgr. 5-1-37

FLY SCREENS.
METAL AND WOOD FRAMES, portable garages. W. J. Baker Company. Bell phone Ivy 926. No. 811 Empire Life Bldg., Atlanta, Ga. 5-1-4

PRICE & THOMAS—FLY SCREENS.
PRICE & THOMAS—FLY SCREENS.
PRICE & THOMAS—FLY SCREENS.
PRICE & THOMAS—FLY SCREENS.
PRICE & THOMAS—FLY SCREENS.
62 N. Pryor St. Bell Phone Ivy 4203. 7-10-10

Furniture.

T. C. FURNITURE CO.
Cash or easy payments, 415 Marietta, Phone Atlanta 1797. 4-5-12

Furniture Upholstering.

W. L. LUNSFORD & CO.
Satisfaction guaranteed. Main 5111, Atlanta 5950-F. 6-16-26

FURNITURE repaired, upholstering, refinishing neatly done. Work called for and delivered. Young K. Carson, 479 Marietta Street. Atlanta 3567. 6-7-29

Jewelry.

WATCHES, Diamonds, Jewelry, Eye Glasses, Spectacles sold on the "divided payment" plan to reliable persons.
BANTA-COLE CO.
5 SOUTH BROAD STREET. 6-26-3

Keys.

KEYS MADE CHARLES L. REEVES, 13½ S Broad Street. Main 885. 7-1-44

Lace Curtains.

WORK called for and delivered; satisfaction guaranteed; prices, 25c to 50c per pair. Call Atlanta phone 2641. 6-2-13

Lighting Fixtures.

ELECTRIC and gas fixtures; all new styles; lowest prices. Queen Mantel and Tile Company, 56 West Mitchell Street. Phone Main 681. 1-16-16

Lime, Concrete, Roofing, Stone.

LADD LIME AND STONE COMPANY.
Lime, concrete and roofing stone. 915 3d Nat. Bank Bldg. 3-3-50

Mattress Renovating.

SANITARY MATTRESS RENOVATING—Factory new and up-to-date; moderate prices; give us a trial. Jackson & Orr Company, Means Street and W. & A. R. R. Both phones. 3-20-14

Machine Works.

SKIP—KNOCK—JUMP
CARBON.
CAMP cleans perfectly while you wait. A great thing for trucks. Try it.
CAMP MACHINE SHOP.
275 Marietta Street. Main 2937. 7-8-29

New Rubber Tires.

NEW RUBBER TIRES put on your baby carriage. Repaired, repainted and re-covered. Phone Ivy 3076. Robert Mitchell, 229 Edgewood Ave. 2-13-9

Painting and Wall Tinting.

I DO ALL KINDS of painting, papering and decorating. First-class work guaranteed. J. Ed Corey, 531 Courtland Street. Ivy 3930-J. 32-11-7

J. A. JOHNSON does all kinds of repair work. Painting and tinting a specialty. Bell phone West 1288-J. 397 W. Fair St. 6-22-137

Phenoline.

A DISINFECTANT, deodorant and germicide; destroys chicken mites and all kinds of insects. Phenoline Co., 106-A Edgewood Avenue. Main 2317, Atlanta 3038-A. 6-11-28

Royal Typewriters For Fent.

ROYAL typewriters rented; one month, $2.75; three months for $7.00; special rates to students. Royal Typewriter Co., 46 North Pryor Street. Phone Main 2492. 4-25-17

Safe Cracksman.

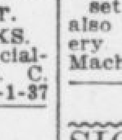

Fire and burglar proof safes opened and repaired. C. C. Downes, 29½ Marietta Street. Phones M. 2146. Atlanta 4922 4-5-11

Sewing Machines.

WE RENT new machines with complete set of attachments for $2 per month; also machines repaired; prompt delivery. Both phones 1893. Singer Sewing Machine Company, 79 Whitehall. 9-14-44

Signs.

SIGNS BROWN SIGN & PAINTING CO., 77½ Whitehall. M. 3780 8-18-33

KENT ON SIGNS signifies best quality. Kent Sign Co., 130½ Peachtree Street. 3-5-20

Stove and Range Repairing.

STOVE DOCTOR.
STOVE, range and furnace repairing. 61 South Pryor Street. Bell Phone Main 1460. Atlanta phone 1410. 4-10-10

DAN, THE FIXER.
STOVES AND REFRIGERATOR REPAIRING.
We sell second-hand gas stoves.
We sweep chimneys.
121 WHITEHALL STREET.
Atlanta phone 2235. Bell phone M. 2699.

Trunks, Bags and Suitcases.

RETAILED AND REPAIRED.
ROUNTREE'S, 77 WHITEHALL ST.
PHONES: Bell M. 1576. Atlanta 1654.

Umbrellas.

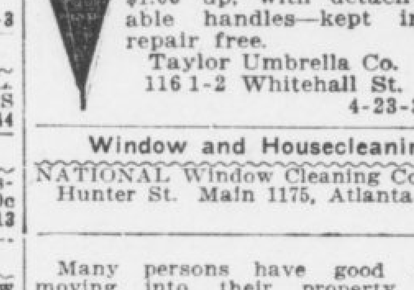

Buy from makers. $1.00 up, with detachable handles—kept in repair free.
Taylor Umbrella Co.
116 1-2 Whitehall St. 4-23-3

Window and Housecleaning.

NATIONAL Window Cleaning Co., 47 E. Hunter St. Main 1175, Atlanta 1051. 7-2-42

Many persons have good tenants moving into their property to-day merely because yesterday they had an ad in The Georgian's For Rent Columns. Phone Main 8000 or Atlanta 8000.

BUSINESS OPPORTUNITIES.

FOR SALE—One small job printing plant 26-inch Chandler & Price paper cutter, 7x11 press, No. 10 Yorger stapler stone, type, etc. $65 gets it all. Address "Press," 46 Capitol Avenue. 7-13-331

READ—A fine cigar, soda water and lunch business for sale; uptown section of the city; good business; good lease; cheap rent; ill health compels owner to make sacrifice. Good proposition for good man. Address B. J. F., Box 40, care Georgian. 7-13-263

RIDLEY & JAMES
AUDITORS.
ATLANTA NATIONAL BANK
BUILDING.
ATLANTA, GA. 6-15-21

FOR SALE—In South Carolina town, stock of dry goods, clothing, shoes; will inventory about $15,000; stock in good condition; all good, salable merchandise; nice store; has established trade. Will sell at discount and give terms. This is good opportunity for live man. "Opportunity," Box 90, care Georgian. 32-12-7

SACRIFICE.
FURNITURE and furnishings of ten-room house, close in on North Side; one block off Peachtree street; conducted as rooming house; cheap rent; nice place and good location to keep boarders or rent rooms at good prices; must be sold this week on account of ill health of owner; price, $450; terms $100 cash, balance easy. Young & Goodroe, Business Brokers, 413 Peters Bldg. Main 3155. 7-14-18

THE ATLANTA GEORGIAN
Published by The Georgian Company, 20 East Alabama St. Atlanta, Georgia.

Entered at Atlanta postoffice as second-class matter.

Subscriptions Payable in Advance.

One year,	mail, postage prepaid,	$5.00
Six months,	mail, postage prepaid,	2.50
Three mos.,	mail, postage prepaid,	1.25
One month,	mail, postage prepaid,	.45

Subscriptions Payable in Advance.

Delivered by carrier, one year......	$5.20
Delivered by carrier, six months..	2.60
Delivered by carrier, three months..	1.30
Delivered by carrier, one month	.45
Delivered by carrier in Atlanta and other cities, one week	.10

You are particular who you have in your home. The Want Ad Man will assist you in securing refined tenants. Phone Main 8000 or Atlanta 8000.

MONEY TO LOAN.

R. C. DeSAUSSURE.
TIME and monthly loans negotiated on real estate. Room 813 Atlanta National Bank Bldg. 7-1-43

MONEY FOR SALARIED PEOPLE AND OTHERS, upon their own names; cheap rates, easy payments. Confidential. D. H. Tolman, 820 Austell Building.

SPECIAL HOME FUNDS TO LEND, any amount; 6 per cent. Write or call. S. W. Carson, 24 South Broad Street. 4-1-17

FARM LOANS PLACED in any amount on improved farm lands in Georgia. The Southern Mortgage Company, Gould Building. 7-12-1

MONEY TO LOAN.
$6,000 to lend on first-class real estate, or will buy purchase money notes, either first or second liens. Money in hand. No red tape. "Real," Box 68, care Georgian. 108-13-7

WE HAVE plenty of money to lend at lowest rates on Atlanta and nearby property, either for straight or monthly payment plan. Also for purchasing purchase money notes. Foster & Robson, 11 Edgewood Avenue.

MONEY WANTED.

$400 PIANO in your home for one year as collateral and pal 7% interest for loan of $300. Business Woman, care Georgian. 28-14-7

ESTABLISHED 1888.
6%—WE WILL PAY—6%
ON SAVINGS
In Sums of $500 and over.
THE MERCHANTS AND MECHANICS BANKING AND LOAN CO.,
209 Grant Building. Telephone Ivy 5341.
Cash Capital $120,000.
Thos. J. Wesley, Cashier.
B. M. Grant, President. 3-11-50

MEDICAL.

DROPSY CURED—Relieves shortness of breath in 36 to 48 hours. Reduces swelling in fifteen to twenty days. Collum Dropsy Remedy Company, 408 Austell Building, Atlanta, Ga. 5-25-11

DR. EDMONDSON'S Tansy, Pennyroyal and Cotton Root Pills, a safe and reliable treatment for painful and suppressed menstruation, irregularities and similar obstructions. Trial box by mail, 50c. Frank Edmondson & Bro., manufacturing chemists, 11 North Broad St., Atlanta.

Plant your savings in Georgia soil and grow a fortune. Many have done so, why not you?

The Georgian's Rent Bulletin

ROOMS AND BOARD.

NICE rooms and board, ladies or gentlemen, $4 to $6 week. 123 Capitol Avenue. 6-28-36

ROOM and board, $3.50 per week. Close in. 56 West Baker. Atlanta Phone 2174. 7-13-334

NICELY furnished room with board for couple of gentlemen. West Peachtree St. Ivy 2104-J. 7-12-8

ROOM AND BOARD with all conveniences; close in. 327 Whitehall Street. Phone Main 3286. 7-8-43

FURNISHED ROOMS and board; close in; good board. Call P., 5905-B Atlanta. 55 Luckie. 7-8-10

FOUR nicely furnished rooms with board, hot baths; walking distance. 123 East Fair St. 7-13-297

LARGE, cool front room, with splendid table. Gentlemen preferred. 51 East Cain. Ivy 3069-J. 7-12-2

ROOM AND BOARD; two business girls. North Side. Private family. References. Ivy 3258-J. 30-12-7

BEST MEALS IN TOWN, $3 WEEK; ROOM AND MEALS, $4. 197 SOUTH PRYOR. CALL MAIN 5048. 7-8-42

LARGE front room with board for gentlemen or couple; two blocks of postoffice. Ivy 2241. 80 Walton. 7-12-19

DELIGHTFUL furnished rooms in private home; fine location; all conveniences. 90 East Harris Street. 7-7-29

TWO beautifully furnished rooms for couple or young men; day boarders wanted. 43 W. Peachtree. Ivy 2160. 7-14-7

IVY HOTEL, 98 IVY ST.
AMERICAN PLAN. $1.25 up. Weekly Rates. 7-8-8

SEVERAL choice rooms for couple or gentlemen, the latter preferred; 6 o'clock dinner. The Gresham, 17 West Cain. 7-13-333

NICE ROOMS with board and every convenience; references exchanged. Phone Ivy 1727. 76 West Peachtree street. 7-14-1

APPLY at 178 Washington Street if you desire good board with large, airy room and home comforts; references exchanged. Main 1978. 7-9-42

BEAUTIFULLY furnished room and board to couple or gentlemen; all conveniences. 33 Kuhns Street. Inman Park to Clifton car. 94-13-7

WANTED—Boarders; nicely furnished front room and board in private family on North Side for two gentlemen. Bell phone Ivy 7045-J. 6-30-34

TWO adults can get room and board with private family in new bungalow; electricity, hot water; every convenience. $40 per month. Phone Decatur 601. 7-12-20

WEST PEACHTREE home; lovely, large, airy front room; also single room. Delightful, shady location. Table board. 241 West Peachtree. Ivy 1959-L. 56-13-7

PEACHTREE STREET.
AT No. 534, nicely furnished rooms with board for couple, with all conveniences. Ivy 7537. 6-19-30

36 EAST NORTH AVE.
BETWEEN the Peachtrees; nicely furnished rooms and excellent table board. Ivy 6501. 7-3-12

477 PEACHTREE.
AN ELEGANT front room, with private bath, refined neighborhood; meals if desired; homelike. Bell Ivy 7010. 6-20-45

OPPOSITE THE CAPITOL.
LARGE, nicely furnished rooms; excellent table board; hot and cold water. 121 Capitol Square. Main 4339-L. 7-7-37

SUMMER RESORTS.

FOR RENT or sale at Lithia Springs, a beautiful summer home of eight rooms, with large lot; will rent or sell at a very low price. Wm. Tate Holland, Marietta, Ga. 7-14-16

SPRINGVIEW HOTEL, at Franklin Springs, Ga., open for summer boarders. Best chalybeate water in South. Nice rooms and good service. Write for rates to Mrs. W. S. Wilder, proprietor, Royston, Ga. 85-13-7

WILTON LODGE.
TURNERVILLE, Habersham County, Georgia, in the Blue Ridge, nearby Tallulah Falls; ideal climate; excellent fare; sleeping porches; rates reasonable. 43-11-7

FURNISHED ROOMS FOR RENT.

LARGE front room. Near Linden and Peachtree. Ivy 5166. 78-13-7

ONE NICELY furnished front room for rent. Apply 168 Crew. 7-8-40

WANTED—Roommate for young lady; $5 per month. Ivy 6033-J. 7-14-8

BEAUTIFULLY furnished front room; private family; close in. Ivy 6327-J. 7-13-338

THREE or four rooms, nicely furnished, to let July 15, for housekeeping. Main 3115. 7-8-26

TWO furnished connecting rooms for light housekeeping. 197 South Forsyth Street. 7-13-339

ROOM, with or without board, private home, West End; dandy sleeping porch. West 950-J. 7-13-293

ONE NICELY furnished upstairs front room. Bell phone. Hot and cold water. 147 Capitol Avenue. 7-13-295

A CULTURED HOME for two business men or women; excellent neighborhood. Ivy 3707-J. 7-8-14

BEAUTIFUL single room for gentleman, every convenience. Close in. 61 East Cain, Apartment 5. 7-9-25

IN refined home for two business men or women; low rates; excellent neighborhood. Ivy 3707-J. 7-11-24

TWO ROOMS for light housekeeping; no children. Apply The Felton, 107 Ivy Street. Ivy 4778. 7-8-6

FURNISHED room in private home; gentlemen only; close in; conveniences. Ivy 6033-J. 7-14-6

BEAUTIFUL front rooms; board if desired; also housekeeping; reasonable; close in. 76 Walton St. 7-12-9

NEWLY papered rooms, furnished for housekeeping; modern conveniences; 43 West Cain. 7-11-23

[illegible] desirable nicely furnished room [illegible]t; close in; North Side; all [illegible]ces. Ivy 5638. 7-8-13

[illegible]LLY FURNISHED, cool and [illegible]t room, to one or two gen[illegible] East Harris. 7-13-256

[illegible]nnecting rooms; furnished [illegible]usekeeping. Ivy 6537-J. [illegible]tree Place. 7-12-16

[illegible], nicely furnished room; business lady preferred; Central Ave. 7-12-30

[illegible]ned gentleman; strictly refined home; select [illegible] Main 2198-J. 38-12-7

[illegible]furnished room; private [illegible]nveniences; use of tele[illegible]ams. Ivy 6491. 7-13-317

[illegible]rnished upstairs front [illegible] Side; one block from [illegible]se, dust or soot. Phone 7-13-286

[illegible]D IN NEXT COLUMN.

REAL ESTATE FOR SALE. HOUSES FOR RENT.

W.A.FOSTER & RAYMOND ROBSON

11 EDGEWOOD AVENUE.
REAL ESTATE, RENTING AND LOANS.

FOR SALE.

HOUSE AND LOT and 1 vacant lot in East Point to exchange for $5,000 or $6,000 home in West End. See Mr. Radford.

ON ST. CHARLES AVENUE, two lots, 50x200 feet each, for $2,100 each. These are by far cheaper than anything else on this street, or on the North Side. Terms can be arranged. See Mr. Bradshaw.

ON DREWERY STREET, we have a new eight-room, modern residence, furnace heated, nice lot, and the price ought to sell it Monday, $5,250 on terms. See Mr. Martin.

NINE-ROOM BUNGALOW on North Side, on good street, near Ponce DeLeon Avenue. Furnace heat; hardwood floors and all other modern conveniences. $5,500; $750 cash, assume 6 per cent loan; balance $35.00 per month. See Mr. Radford.

ASHBY STREET, near Oak, a splendid cottage home of seven rooms. Modern. Lot 50x130 feet. Big value for $5,000. One-fifth cash, balance to suit. See Mr. Frederick.

FOR RENT.

12-r. h.,	48 West End avenue	$45.00
10-r. h.,	503 Washington street	$45.00
10-r. h.,	39 Inman circle, furnished	$75.00
10-r. h.,	58 North Butler street	$45.60
9-r. h.,	60 East Seventeenth street	$75.00
9-r. h.,	314 Williams street	$50.00
9-r. h.,	282 South Boulevard	$30.00
9-r. h.,	105 West Harris street	$60.00
8-r. h.,	701 North Boulevard, furnished	$75.00
8-r. h.,	94 Highland avenue	$35.00
8-r. h.,	358 Capitol avenue	$33.85
8-r. h.,	25 Colquitt avenue	$40.00
8-r. h.,	82 Angier avenue	$37.50
8-r. h.,	342 West Peachtree	$50.00
8-r. h.,	20 Gordon avenue	$40.00
7-r. h.,	62 Colquitt avenue	$37.50
7-r. h.,	354 Capitol avenue	$32.50
7-r. h.,	86 Bedford place	$35.00
7-r. h.,	143 Pulliam street	$21.00
7-r. h.,	145 Summit avenue	$31.50
7-r. h.,	65 Austin avenue	$40.00
7-r. h.,	146 Sinclair avenue	$35.00
7-r. h.,	55 South Howard street	$25.00
6-r. h.,	1170 DeKalb avenue	$30.00
6-r. h.,	381 South Pryor street	$30.00
6-r. h.,	127 Boulevard DeKalb	$20.00

A long list of other houses and business property.

IF YOU HAVE MONEY to lend, we can place it safely.

HOUSES FOR RENT. HOUSES FOR RENT.

FOR RENT.
NO. 425 HARDEE STREET, EDGEWOOD.
A nice new five-room cottage on corner lot; good neighborhood and surroundings. $15.00 per month.

WE PUBLISH A WEEKLY RENT BULLETIN, giving a good description of everything we have for rent. Get a copy.
JOHN J. WOODSIDE.
Atlanta Phone 618. 12 AUBURN AVE. Bell Phone Ivy 671.

FURNISHED ROOMS FOR RENT.

ONE nicely furnished room for gentlemen or business lady; price $8. 387 Central Avenue. 7-13-303

FURNISHED room and dressing room in refined modern home; convenient to meals. Ivy 5859-J. 7-13-298

BEAUTIFUL, cool, front room; private bath; shady lot; gentleman. "West Peachtree," care Georgian. 90-13-7

NICELY furnished, cool and conveniently located rooms, with or without meals. 184 Courtland. Atlanta 3761. 7-11-20

LARGE front room, nicely furnished, private bath, private entrance; best North Side location. Phone Ivy 4014-J. 7-12-31

LARGE front room, five windows, private bath, near Seventh and Peachtree; gentlemen only. Ivy 662-J. 7-14-12

NICELY furnished cool room; good location; gentleman preferred; all conveniences; $8 per month. Ivy 2403-J. 7-13-288

NICE furnished front room to one or two young men; modern conveniences, with private family. Apply 174 Forrest Avenue. 30-8-7

DELIGHTFULLY cool room in refined North Side home; reasonable; gas, electricity. Between Peachtrees. Ivy 1294-J. 26-14-7

FIVE delightfully furnished, cool, conveniently located rooms for rent; 100 feet from Peachtree Street. 15 East Cain Street. 32-8-7

FOR RENT—Two furnished rooms for light housekeeping; sink in kitchen; private entrance; vacant August 1. Apply 280 Grant St. 7-13-348

BEAUTIFULLY furnished front room, downstairs, conveniently located; reasonable rate. 29 West Harris Street. Atlanta Phone 1455. 7-12-24

CHESTERFIELD.
EXCLUSIVE bachelor apartment; shower-bath. 15 W. Harris. 7-6-18

TO ONE gentleman in private home, one large bed room and dressing room; private bath. $25 per month. 58 East Merrits Avenue. 7-13-291

LARGE, newly furnished room and kitchenette complete; cool, desirable and very reasonable. 9 East Alexander, corner West Peachtree Street. 7-9-22

ONE furnished room, suitable for couple or two young men or two young ladies; reference required. Apply 331 Courtland Street. Bell phone 1760. 6-22-5

OPPOSITE Grant Park, large furnished room for business lady; all conveniences; private family; breakfast, supper and Sunday dinner, $15 month. Main 3866-L. 7-13-296

DELIGHTFUL furnished second floor front room, dressing room connecting, suitable for couple or two gentlemen. 39 W. Peachtree Place. Ivy 4739. 7-12-12

TWO large light housekeeping rooms, hot and cold baths, use of sitting room and phone; also one nice front bedroom. 256-B Courtland. Ivy 5356. 7-13-351

THE MARTINQUE.
CORNER ELLIS AND IVY STREETS (Next door to Elks' Club).
FURNISHED ROOMS, with connecting bath. 7-3-36

REASONABLE—To gentleman or business woman only; two large, cool, newly furnished front rooms; every modern convenience; 5 minutes' walk. 9 East Alexander, corner West Peachtree Street. 7-9-23

BEAUTIFUL, new, 5-room bungalow; hardwood floor; just off a good car line; right on a new cherted road; city water; nice bath room and every convenience; at a bargain. Address Owner, Box 500, care Georgian. 7-13-311

FARLEIGH APARTMENS.
135 SPRING STREET; close in. I have now a three-room apartment, one three-room unfurnished apartment, and several single rooms, nicely furnished, at summer rates. Apply George Hancock, Mgr. 5-17-31

LARGE, WELL VENTILATED, COOL ROOM, FURNISHED FOR TWO GENTLEMEN; SEPARATE BEDS, CLOSET AND FOUR WINDOWS, ELECTRICITY AND GAS; WHITE TILED BATH, LARGE VERANDAS; SECOND STORY, CORNER ROOM; VERY NEAR IN. IVY 4281. 7-12-6

THE PICKWICK.
New, Ten Story and Fireproof.
Cool outside rooms with connecting bath.
Convenient shower baths on each floor.
77 Fairlie Street, next Carnegie Library. 6-5-32

ARE YOU LOOKING for competent help? The "Situations Wanted" columns of Hearst's Sunday American and Atlanta Georgian are brimful of life in every line of business in each issue.

UNFURNISHED ROOMS FOR RENT

THREE unfurnished rooms for rent. 51 Irwin Street. 7-13-340

SUITE of three lovely rooms, or will divide. 101 Capitol Ave. 7-12-11

TWO unfurnished rooms for light housekeeping; all conveniences. Call Ivy 4433-J. 7-13-287

FOR RENT—First floor apartment of five rooms. Business Woman, care Georgian. 29-14-7

THREE unfurnished rooms for light housekeeping. Call 249 South Pryor Phone Main 3848-J. 7-13-304

TWO unfurnished front rooms, second floor; lights and use of telephone; references. 50 Williams. 7-12-13

THREE connecting rooms near Grant Park; have electric lights, gas, bath and telephone. Phone Main 5116-J. 6 Ormewood Avenue. 7-13-305

FOR RENT—Three large connecting rooms; to family without small children. Apply 361 Lee Street, West End 60-13-7

TWO nice rooms for light housekeeping, $7.50 per month. 62 Dill Avenue. Take Stewart Avenue car. Main 1193. 91-13-7

TWO unfurnished rooms and kitchenette for light housekeeping. 411 Piedmont Avenue, between Currier and Pine. 7-8-17

SEPTEMBER 1—Four downstairs rooms. North Side residence, walking distance, $16.25. 127 East Merritts Avenue. 7-13-294

AT 116 Greenwich Avenue; four connecting rooms; sink in kitchen; all conveniences; phone; large porches; high and shady. Phone West 1151-L. 58-13-7

FURNISHED OR UNFURNISHED ROOMS FOR RENT.

ONE FURNISHED and two unfurnished rooms; hot and cold baths. 64 East Harris Street. 7-9-24

NICE front room to rent, furnished or unfurnished. 35 Boulevard Terrace. References required. 7-12-3

THREE unfurnished rooms for light housekeeping; also two furnished rooms. 128 Richardson Street. 7-9-38

THRE housekeeping rooms, furnished or unfurnished; also two bedrooms; walking distance. Main 3513. 7-13-354

FURNISHED or unfurnished room and kitchen; next to bath, with modern conveniences. 46 West Baker Street. 7-12-18

ONE large front room, furnished or unfurnished; close in; rates reasonable. 411 Piedmont, between Currier and Pine. 7-8-16

FOR RENT—In one of the best North Side locations, between Forrest Avenue and Currier Street, furnished or unfurnished room with kitchen and dining room; privileges if desired. Call Ivy 1462 after 6:30. 7-12-10

FURNISHED APARTMENTS FOR RENT.

BEAUTIFUL small apartment, furnished or unfurnished. The St. Bride, 52 E. Cain. Apply Janitor. 7-8-15

THREE-ROOM apartment, completely furnished, bed room, dining room and kitchen; all conveniences. Ivy 2560-L. 7-12-5

UNFURNISHED APARTMENTS FOR RENT.

FOR RENT—At a sacrifice, apartment, third floor, 89 West Peachtree; six rooms; all conveniences. Phone Ivy 5474, or Ivy 6967. 7-8-11

WHITEHALL ST.—Will sublease five-room apartment, all rooms are permanently taken now. 352 Whitehall St. Main 3142-J. 7-13-353

FURNISHED HOUSES FOR RENT.

COMPLETELY furnished five-room cottage; excellent neighborhood; close in. 132 Crew Street. 7-12-21

UNFURNISHED HOUSES FOR RENT.

FOUR-ROOM HOUSE and hall; all modern conveniences; no children. No. 63 Windsor St. 7-8-25

NICE HOME at East Lake for rent. Half block from car line and Country Club, six-room house, built to live in. Every convenience—city water, plumbing, furnace, bath, electricity, telephone, screens, sleeping porch, big verandas. Chicken houses and 20 fruit trees on place. Lot 105 by 165. Am leaving city, and want to get this in hands of right people. Rent $25 month by year, less for longer lease. Percy H. Whiting, care Georgian. 7-14-5

REAL ESTATE FOR SALE.

Sharp & Boylston

ANSLEY PARK HOME.

THIS IS a seven-room two-story house with very large sleeping porch. It has hardwood floors and steam heated. It is brand-new and was built for a home, but on account of sickness owner has to sell. It is located near car line and on good, large lot. This is a real bargain at $7,000, and on good terms. See us at once about this, as it will surely sell at this price and terms.

MARIETTA ST. STORE.

ONE-STORY BRICK STORE on lot 47 feet front, running through to railroad. This side of North avenue. Price, $125 per foot—$50 per foot less than adjoining property sold for. Owner needs money for other business.

SHARP & BOYLSTON.
36 S. BROAD STREET.
PHONES 756.

REAL ESTATE FOR SALE.

IF YOU have a home to sell see Bottenfield, "The Man That Sells," 1021 Empire Bldg., Main 3010. 7-13-327

WHY not list your property with Bottenfield, "The Man That Sells," 1021 Empire Bldg., Main 3010. 7-13-327

IF YOU are moving to Atlanta, can sell you delightful eight-room home cheap. On North Side. P. O. Box 1456. 27-12-7

OWNER will sell elevated city lot in good neighborhood, for $300. Phone Berriman, Ivy 1421. 515 Third National Bank. 7-9-5

LEASE OR SALE—Artistic bungalow; screened, tiled, furnace, garage. Address "Ansley Park," care American. 89-13-7

SEVEN vacant lots nicely located, near College, street car and depot, at Hapeville, Ga., $4,500. Mrs. M. A. Burton. 7-13-254

FOR SALE—Four-room house in College Park; lot 50x190. Price, $1,300. Terms. Address "Owner," Box 403, care Georgian. 28-12-7

FOR SALE—House and lot, six rooms, North Side; terms $300 cash and $25 per month; must be sold. Address Auditorium Pharmacy, city. 42-14-7

FOR SALE by owner, modern bungalow, six large rooms, bath and hall; one block of Agnes Scott College. 14 Adams Street, Decatur, Ga. (Pattillo Station) North Decatur car line. 7-10-9

FOR SALE—By owner in East Point, four nice new bungalows, just completed; $1,250 to $1,800, on easy terms. H. S. Berry, East Point, Ga. Atlanta phone 143, East Point Exchange. 7-8-5

PARTY going West desires to sell for cash two nice cottages located on Windsor Street, South Side city. Both cottages now rented to good tenants. Address Mrs. A. S. F., Box 140, care Georgian. 35-12-7

OWNER leaving city will make special offer to parties desiring North Side two-story home or Inman Park bungalow; both brand new and modern. Phone or write Berriman. Ivy 1421. 515 Third National Bank Bldg. 7-9-5

NEW BUNGALOW, 6 ROOMS AND BATH, LARGE FRONT PORCH, ELECTRICITY AND WATER, CORNER LOT, CHERTED STREET, CEMENT WALKS, SHADE. TERMS. MAIN 5097-J. 7-12-22

NEW BUNGALOW, 6 ROOMS AND BATH, LARGE FRONT PORCH, ELECTRICITY AND WATER; CORNER LOT, CHERTED STREET, CEMENT WALKS, SHADE; TERMS. MAIN 5097-J. 7-12-22

REAL ESTATE FOR SALE OR EXCHANGE.

FOR BEAUTIFUL HOMES and building lots in College Park, the most desirable suburb of Atlanta, see I. C. McCrory.

REAL ESTATE FOR EXCHANGE.

WANTED—To exchange nice eight-room home on North Side for bungalow, same section. House too large. P. O. Box 1456. 26-12-7

DO YOU WANT a farm? One that will enhance in value; one that you can make a living on; will exchange for Atlanta property. See J. T. Kimbrough, 409 National Bank Bldg. 7-11-29

FARMS FOR SALE.

FOR SALE—43 acres of land 12 miles south of Fairburn, Ga.; will sell for $600. N. J. Ballard, 1094 Marietta St., Atlanta, Ga. 110-13-7

I OWN and offer for sale, exchange or lease, several well improved productive farms. Easy terms. G. H. Waddell. 114 Candler Building. 6-26-1

FURNISHED OR UNFURNISHED HOUSES FOR RENT.

A LADY all alone wants to rent half of 11-room house and sleeping porch furnished or unfurnished. Call Ivy 6724-J. 24 LaFrance Street. 34-7-7

ROOMS WANTED.

A COUPLE wish three rooms for light housekeeping; prefer in walking distance. Ivy 2583-J. 7-12-28

WANTED—Two or three nicely furnished rooms for a period of three or four weeks. Man, wife and young child in family. In answering kindly state location, rent desired and all particulars. Address K., Box 777, care Georgian. 30-11-7

WANTED—About three furnished rooms for light housekeeping, must have large yard; suburbs desired; between Decatur and Inman Park preferred; references and best of care guaranteed. Address J. M. T., Box 840, care Georgian. 40-14-7

BUSINESS PROPERTY FOR RENT.

LOOK for the signs, Big "4." 7-13-188

YOUR "Lost and Found" ads will be taken over phone. Advertise for your articles in The Georgian and have them returned to you.

REAL ESTATE FOR SALE. REAL ESTATE FOR SALE.

ALMOST EVERYBODY

EXPECTS TO OWN a home sometime sooner or later. When the time comes you will be surprised at the scarcity of suitable building lots and the great advancement in prices. Why not look around now, while the market affords such good opportunities?

JUST OFF Stewart Avenue, in a thoroughly established community, convenient to good car service, city school and large city park, we have a number of very desirable lots 50x200 feet; also some brand-new bungalows that can be bought on very reasonable terms. Lots ranging in price, $900 to $1,200; bungalows, from $3,500 to $4,000.

FORREST & GEORGE ADAIR

FOR SALE JOHN J. WOODSIDE

Cottage---Sunset Ave.
(NEAR SIMPSON STREET.)
Excellent five-room home; gas, bath and city improvements. In good condition. Easy terms. Price, $2,350.
THOS. R. FINNEY, Sales Manager.
12 "Real Estate Row."

Manufacturing Site for Rent

ON LAMBERT STREET, near the corner of Simpson, we have for rent this three-story brick building, dimensions being about 35,000 square feet of floor space. Was formerly occupied by the duck mills. The A., B. and A. Railroad has promised to extend trackage to this place when rented. We can give attractive lease at a very low rental.
LET US SHOW YOU.

Chas. P. Glover Realty Company
2 1-2 Walton Street.

FOR SALE BY
GREENE REALTY COMPANY
511 EMPIRE BLDG. REAL ESTATE, RENTING, LOANS. Phones 1599.

TWO WEST END BARGAINS.
JUST OFF Gordon street we have orders to sell immediately the very prettiest home in West End. Corner lot 95 by 200; eight rooms; furnace heat, servants' house; garage, with natural shade; owner moved away; most jam-up place in West End for sale.
LEE STREET COTTAGE.
SIX ROOMS—Right near Park Street Church; deep lot; fine car service. Both of these places we want to show to you.

THE EUCLID APARTMENTS

THIS NEW APARTMENT House at 161 Euclid Avenue has just been completed and consists of 16 three and four-room apartments. Each apartment fronts Euclid Avenue and has all the latest improvements and novelties. The wall safes are attractive features for valuables, and the three-room apartments have wall beds, which really makes them equal to four rooms. Prices are $32.50 and $37.50. The neighborhood is unexcelled.

IN THE BOSCOBEL, which adjoins, are three and four-room apartments at $30 to $35 each.

FITZHUGH KNOX
1613 Candler Building

ADJOINING DRUID HILLS On North Decatur Car Line at Murray Hill Station

WE ADVERTISED eight modern six-room bungalows for sale in these columns. We have sold five of these beautiful, cozy little houses and the owners are moving in. They all express great faith in the future of the Murray Hill section and are enthusiastic in their expressions of satisfaction. We still have three of the choicest of these six-room bungalows for sale to acceptable purchasers on easy terms, at $3,300 and $3,500, or we will build one to suit your plans.

See Mr. Walker, 8 Nelson Street. Phone Main 2824.

COURTLAND STREET

SEMI-CENTRAL lot near Houston street, 30x92. Property near this sold for $300 per front foot. Price $200 per front foot, one-fourth cash, balance easy. A GOOD BUY.

J. R. J. H.
SMITH & EWING
REAL ESTATE, RENTING, LOANS.
Ivy 5131. 130 Peachtree. Atl. 2865.

6-ROOM BRAND-NEW BUNGALOW, $3,750. EASY TERMS.
HAVE YOU BEEN TO ORMEWOOD recently? Moreland avenue and Confederate avenue have both been cherted, and we have the prettiest little six-room home you ever saw, well arranged and exceptionally well built. Can arrange very easy terms to good party. THE MOST FOR YOUR MONEY IN ORMEWOOD!
CYPRESS STREET TWO-STORY HOME. NEAR PEACHTREE.
A SEVEN-ROOM, two-story, brand-new home; tile bath, closets, furnace heat, fly screens; lot is 47 by 200. Terms at $7,000. Cypress is a good street to live on.

THOMSON & LYNES
18 AND 20 WALTON STREET. PHONE IVY 718.

Bargain News

PEOPLE read the Classified Section of The Georgian with the intense interest that they read its news columns. The bargain news is a vital factor in keeping down living expenses. People who read and use The Georgian Want Ads save perhaps as much money as they make in their profession or trade.

Both Phones 8000

REAL ESTATE AND CONSTRUCTION NEWS

Realty Convention Sought by Atlanta

National Association May Come Here in 1916—Local Contractors to Bid—Many Acreage Deals.

That Atlanta will make a strong bid for the ninth annual convention of the National Association of Real Estate Exchanges in 1916 was indicated Monday. Charles P. Glover, retiring president of the Atlanta Real Estate Board, will present this proposition at the monthly banquet of the real estate dealers Friday night at the Cafe Durand, at which time the annual election of officers will be held.

"I expect a full attendance and favorable action to be taken," declared Mr. Glover. "Atlanta was not prepared to handle the convention this year, although it was virtually offered the city, but by 1916 the real estate men should be in a position to care for it. We already have some assurances of support in the South if we go out after the convention.

"It appears that Pittsburg will land the 1914 convention, and it is a foregone conclusion that the meeting in 1915 will be held in Los Angeles, on account of the exposition. Then will come Atlanta's chance, and we want to seize the opportunity."

Memphis took a brass band to the convention at Louisville last year in preparation for a formal bid for 1914. Winnipeg having been assured of the meeting in 1913. If Atlanta finally decides to go after the convention it is probable that a unique dress will be provided. Jacksonville promises to be a contender.

The annual election of officers of the Atlanta Real Estate Board is expected to bring out a number of candidates. The meeting is the last before the convention at Winnipeg. Dinner starts at 6:30 o'clock. Notices of it have been sent out by G. Ward Wight, secretary, and a large number of responses is expected.

Bidding for $500,000 Concern.

Atlanta contractors will soon submit bids for the buildings of the Georgia Packing and Stock Yards Company at Macon, whose plant will be one of the most complete in this section. E. W. Gould is president of the concern, L. L. Gibson vice president, and John Rudle, of Atlanta, secretary and treasurer.

The construction work will be under the direction of Lombard & Co., of Atlanta, and the engineer is D. E. Washington, of Chicago, from whom plans are expected soon. The capital stock of the company is $500,000.

Letters to Property Owners.

Letters from the South Side Improvement Club have gone to every property owner on South Pryor street between Georgia avenue and Ridge avenue, and all but two or three of the latter have agreed to give two feet to widen this thoroughfare. The plan is for the city to furnish the materials, the county do the work, and the property owners to waive damages and give enough for the widening. Sixty per cent of the owners have been heard from.

The club is working with the idea that it will go after the Finance Committee of Council next year. The committee meets every Thursday night at McCord's grocery store, Georgia avenue and South Pryor street.

This improvement will open up South Pryor to the Hapeville road and make one of the best north-and-south thoroughfares in the city.

For Wholesale Sites.

Wholesale concerns, especially warehouses, are expected to be located in goodly number soon along the spur track which will connect the Southern and Atlanta, Birmingham and Atlantic Railways. The route of the track will be through a small tract just south of the Nelson street viaduct and will extend for the present to Haynes street, two blocks. William J. Morrison, Dr. W. J. Blalock, W. S. McKemie, E. D. Duncan and Robert A. Smythe are interested in the project.

Peachtree Place Purchase.

The Thomson & Lynes Real Estate Agency has announced the sale of three lots at the northwest corner of Peachtree Place and Spring Street to a client for $8,750, through Earle Green and Paul Nuckols, of that agency. The lots are in the Wylie and Brandon subdivision.

Sale of 3,179 1-2 Acres.

Atlanta continues to be the market place for farm lands in Georgia. The Lane Realty Company, for instance, has sold in the last few weeks 3,179 1-2 acres in Georgia and Florida, aggregating $52,500, or an average of about $17 per acre. Some of these lands are very fertile, and wise real estate men consider that purchasers who hold them long enough will not only make them pay, but will be able to sell them at a handsome advance. Panama Canal influences, it is contended, will bring an immediate rise in prices. Another influence is that of immigration, which is pouring into Georgia in a steady stream.

The company mentioned above has also announced some interesting house and lot sales, the aggregate of these and the acreage transactions being nearly $100,000.

PROPERTY TRANSFERS.

Warranty Deeds.

$15,000—B. F. and A. C. Burdett to John G. Burckhardt, lot 100 by 335 feet, east side of Peachtree road, 105 feet north of Brookwood drive. July 8.

$7,500—E. F. Chambless to B. F. and A. C. Burdett, lot 100 by 435 feet, east side of Peachtree road, 105 feet north of Brookwood drive. July 7.

$1,250—Mrs. Matilda L. Whitehead to S. J. Roberts, lot 66 by 178 feet, southwest side of Lawton street, at northwest corner of Mrs. Whitehead's lot, land lot 119. July 10.

$5, Love and Affection—Salemma J. Davis to Indiana Johnson, lot 49 by 132 feet, west side of Bradley street, between Wheat and Irwin streets, September, 1912.

$175—I. N. Ragsdale to John H. McCord, lot 54 by 157 feet, west side of Mildred avenue, 685 feet north of Oakland avenue. July 9.

$1,350—W. R. Johnson to Courtland S. Winn and Walter W. Visanska, lot 35 by 77 feet, southeast corner of Foundry and Haynes streets. July 11.

$1,350—W. R. and Jennie Johnson to same, lot 35 by 77 feet, south side of Foundry street, 35 feet east of Haynes street. July 11.

$300—D. C. Lyle to H. S. Berry, lot 50 by 150 feet, west side of Randall street, 150 feet north of Washington street. July 7.

$300—Same to same, lot 50 by 120 feet, south side of Francis street, 250 feet west of Randall street. July 7.

$3,000—F. J. Cooledge and estate of A. F. Cooledge to Norman P. Cooledge, No. 68 Humphries street, 50 by 75 feet. July 7.

$120—Westview Cemetery Association to J. D. Jennings and J. C. Deavours, lots 40 and 41, section 11, Westview Cemetery. May 7.

$4,250—Cliff C. Hatcher to J. L. and J. J. McLendon, lot 46 by 150 feet, west side Lawton street, 91 feet north of Greenwich street. February 28.

Love and Affection—Thomas E. Walker to Mrs. Julia H. Walker, lot 60 by 185 feet, south side Cleburne avenue, 60 feet east of an alley running south between Highland and Severn avenues. Also lot 75 by 210 feet, south side Cleburne avenue, 185 feet from aforesaid alley. Also lot 75 by 186 feet, southwest side Severn avenue. Also lot 70 by 181 feet, southwest side Severn avenue. Also lot 80 by 212 feet, southwest side Severn avenue. July 12.

$1,500—W. T. Downing to Gus Hoffman, No. 257 East Hunter street, 42 by 70 feet. July 9.

$200—J. E. Coursey to T. H. Whitfield, lot 50 by 130 feet, west side of Coursey street, 50 feet south of Simpson street. July 7.

$600—George Ware et al. to Mrs. Artie Elrod, lot 50 by 100 feet, south side Beckwith street, 50 feet east of Abbott street. January 10.

$500—C. H. Girardeau to Joseph L. Girardeau, lot 53 by 121 feet, north side Hugh street, 212 feet west of Stewart avenue. July 8.

$475—Hammond Realty Company to A. C. Astin, lot 100 by 248 feet, west side Grand avenue, being lots 23 and 24, block 8, of Hammond Park. July 9.

$565—Griffin Construction Company to J. W. Casey, lot 25 by 93 feet, southeast side Curran street, 89 feet northeast of Marietta street. July 9.

$1,500—Mrs. Mattie E. Jones to Moore Grocery Company (Inc.), lot 50 by 126 feet, north side Morgan street, 500 feet east of first alley east of North Boulevard, land lot 47. July 10.

$2,750—Charles W. Moody to John M. Smith, lot 63 by 200 feet, south side Edgewood avenue, land lot 14. July 3.

$5,150—James C. Oliver to Dan P. Hill, lot 50 by 234 feet, west side Moreland avenue, 600 feet north of Walker street. June 16.

$2,125—S. A. Greer to Ludwig Hill, lot 38 by 100 feet, west side Formwalt street, 88 feet south of Bass street. July 10.

$1,750—West End Park Company to Edward Morris, lot 70 by 164 feet, north side Westwood avenue, 274 feet west of a 10-foot alley. June 6.

Loan Deeds.

$2,500—Lewis Anderson to W. T. Ivey, lot 108 by 121 feet at southeast corner of two 20-foot alleys, said corner being 208 feet west of Buchanan street and 238 feet north of School place. July 11.

$650—Mrs. Susie L. Wolpert to G. E. Houston, No. 257 Clarke street, 50 by 72 feet. July 10.

$800—H. S. Berry to Mrs. Madelaine H. Lilienthal, lot 50 by 120 feet, south side Francis street, 250 feet west of Randall street. July 11.

$800—same to same, lot 50 by 150 feet, west side Randall street, 150 feet north of Washington street. July 11.

$1,500—R. P. Thompson to Mrs. S. P. Childs, lot 65 by 200 feet, south side Washington street, being part of lots 29 and 30 of Woodson and Jones property in East Point. July 1, 1910.

$6,000—J. H. Whitten to Travelers Insurance Company, No. 683 Ponce DeLeon avenue, 50 by 200 feet. July 11.

$4,000—W. C. Thompson to same, No. 514 North Boulevard, 66 by 129 feet. July 3.

$1,700—H. Weinman to R. A. Long, lot 37 by 146 feet, southeast corner Bass and Fraser streets. July 11.

$2,040—Ludwig Hitt to Germania Savings Bank, lot 38 by 100 feet, west side Formwalt street, 88 feet south of Bass street. July 11.

$500—Joseph E. Brown to Dickinson Trust Company, No. 326 Capitol avenue, 50 by 180 feet. July 9.

$2,500—Edgar Morris to trustees of Union Theological Seminary in Virginia, No. 47 Westwood avenue, 70 by 164 feet. July 3.

$2,500—Same, to same, No. 25 Westwood avenue, 70 by 157 feet. July 3.

$1,100—P. B. Hopkins to Mrs. Maude T. Kirby-Smith, lot 60 by 150 feet, west side Lakewood avenue, 420 feet south of Lethea street. July 12.

$2,500—Nicholas Ittner to Meharry Endowment Fund, No. 333 Juniper street, 44 by 123 feet. July 10.

$2,500—J. P. Jackson to same, lot 45 by 110 feet, north side East avenue, 245 feet west of North Boulevard. July 11.

$1,500—Glen B. Jones to Mrs. L. J. Willis, lot 50 by 110 feet, south side Jones avenue, 100 feet east of Sunset avenue. July 11.

Bonds for Title.

$300,000—Byron Souders to I. P. Bradley, the Byron Apartments, 84 by 200 feet, west side West Peachtree street, 184 feet south of Linden street. Also furnishings, etc. July 1.

$2,800—Mary Z. Scales to Mrs. E. V. Carter et al., lot 50 by 174 feet, east side Williams street, 725 feet north of West Tenth street. July 8.

$8,000—R. L. York to E. A. Wilbanks, lot 40 by 131 feet, southeast corner Sydney street and Oakland avenue. July 3.

Executors' Deeds.

$19,500—Mrs. Jane M. Camp estate (by executors and trustees) to Miss Sarah A. Camp, 8 acres on south side Beecher street, on south line of land lot 139, Fourteenth District: also 7.1 acres, being lot 6, lettered D, of Rice subdivision, same land lot: also 6.8 acres bounded south by Fourteenth street, part of the McDonald property, land lot 149, Seventeenth District; also 3.9 acres bounded south by Emmett street, land lot 107, Seventeenth District, part of McDonald property. July 1.

$300—L. P. Thomas estate (by executors) to John H. McCord, lot 50 by 128 feet, northwest corner Rankin and Wilmer streets. June 5.

Deeds to Secure.

$275—Frank Boykin to Miss Sarah E. Smith, lot 50 by 90 feet, east side of Fort street, being lot 24 of Horton property. July 11.

$2,433—T. C. Holmes et al. to T. R. Sawtell, lot 100 by 502 feet, southeast side of Peachtree road, 200 feet northeast of Plaster's Bridge road. July 1.

$1,650—Marvyn Conway to T. R. Sawtell, lot 50 by 128 feet, north side of Fourth street, 608 feet west of Jackson street. June 21.

$450—Mrs. Augusta A. McNilley to Colonial Trust Company, No. 92 Crew street, 54 by 200 feet. July 9.

THE ATLANTA GEORGIAN
Published Every Afternoon Except Sunday
By THE GEORGIAN COMPANY
At 20 East Alabama St., Atlanta, Ga.
Entered as second-class matter at postoffice at Atlanta, under act of March 3,1873
Subscription Price—Delivered by carrier, 10 cents a week. By mail, $5.00 a year.
Payable in Advance.

Man Is a Flying Fish Among Other Things

Whatever Animals Have Done or Can Do Man Will Do and Do It Better

Copyright, 1913, by Star Company.

Man stands at the top of life that began on this planet in the water as a single cell—as small as the point of a pin.

That single cell developed and produced through millions of years of evolution all the forms of life up to man—including the clam, the lobster, the fishes, the birds and all the other animals.

Man came at last to control them all, to eliminate them all eventually, to use them in the meanwhile and to appropriate their various domains to his own use.

The deer could run swiftly. Man created the express train that could run more swiftly.

The hawk could fly fast and bring down weaker birds. Man created the rifle bullet that could fly faster than the hawk.

The eagle could fly above the clouds and make the air his kingdom.

Man is perfecting the flying machine that already flies higher than the eagle and farther at high speed—a machine that will eventually go around the world in twenty-four hours.

The fishes live below the water. Man goes down there and works in his diving suit and in his submarine boat.

The flying fish skims along the water and rises in the air. MAN ALSO CAN DO THAT.

The other day appeared a "flying boat," man's improved copy of the flying fish.

This flying boat, with two passengers, flew ten miles, making the journey IN TEN MINUTES. On the way the boat dropped into a bay, rushed across the surface of the water, rising into the air again and flying on.

If you want to realize how completely man is destined to rule this earth and control Nature's forces, you need only form in your mind a vivid picture of that machine rising from the ground, flying through the air, alighting on the water, running along the water, rising again to fly through the air—making a round trip of twenty miles in twenty minutes.

To contemplate such an achievement is refreshing. Except in the minds of the ignorant and besotted it makes it clear that man is not a miserable creature of sin destined to slave and suffer here. Man is the ruler of this earth, architect of his own destiny, and destined with the power of science and with a brain free from superstition and terror to achieve a glorious destiny on this earth with a more glorious future on greater and more beautiful planets when his training here is ended.

PERTINENT PARAGRAPHS

Nothing strange in the story of the boy who put his foot in a gas pipe and couldn't get it out. All consumers have had the same experience.

That ingenious plow invented by Abraham would seem definitely to identify him as the great-grandfather of the Harvester Trust.

Chicago's Mayor is in a quandary as to uniforms for his new policewomen. How'd silhouette gowns do?

Dare-devil aviator is hurt by falling off a wagon. Could anything be more humiliating?

U. S. Grant, Jr., is to wed Mrs. America Will. Three cheers for the red, white and blue.

Price of beef is driving New York into keen rivalry with Boston on beans and pie.

California bachelor lives to be 107. "There's a Reason."

Italian concern offers cigarettes "without nicotine" at 3 cents each. If they took out the tobacco, we wouldn't be able to buy 'em at all.

President Wilson says he just wants to "loaf" these awfully hot days. Strange! All the rest of us are crazy to be about our work.

Washington had a "dry Sunday"—only Secretary Bryan and Belva Lockwood were left in town.

First 'twas Pfeffer, then 'twas Stubbs, now it's the Cicada Septerndecin—just one thing after another in Kansas.

According to ex-Ambassador Curtis Guild, it is diplomatically awkward to say "Goodbysky" to the Czar twice.

U. S. Navy in fourth place. "Pork barrel" statesmanship is rapidly reducing us to the Hayti class.

HERE AND NOW

By ELLA WHEELER WILCOX.

Copyright, 1913, by American-Journal-Examiner.

HERE in the heart of this world,
Here in the noise and din,
Here where our spirits were hurled
To battle with sorrow and sin;
THIS is the place and the spot
For knowledge of infinite things,
This is the kingdom where Thought
Can conquer the prowess of Kings.
Wait for no heavenly life,
Seek for no temple alone;
Here in the midst of strife
Know what the Sages have known.
Stand not aloof or apart;
Plunge in the thick of the fight;
There is the street and the mart—
That is the place to do right.
Not in some cloister or cave,
Not in SOME KINGDOM ABOVE—
HERE on this side of the grave.
Here we should labor and love.

So many Gods, so many creeds,
So many paths that wind and wind,
While just the art of being kind,
'Tis all the sad world needs.

A Bad Knight

It's an Ill Wind---

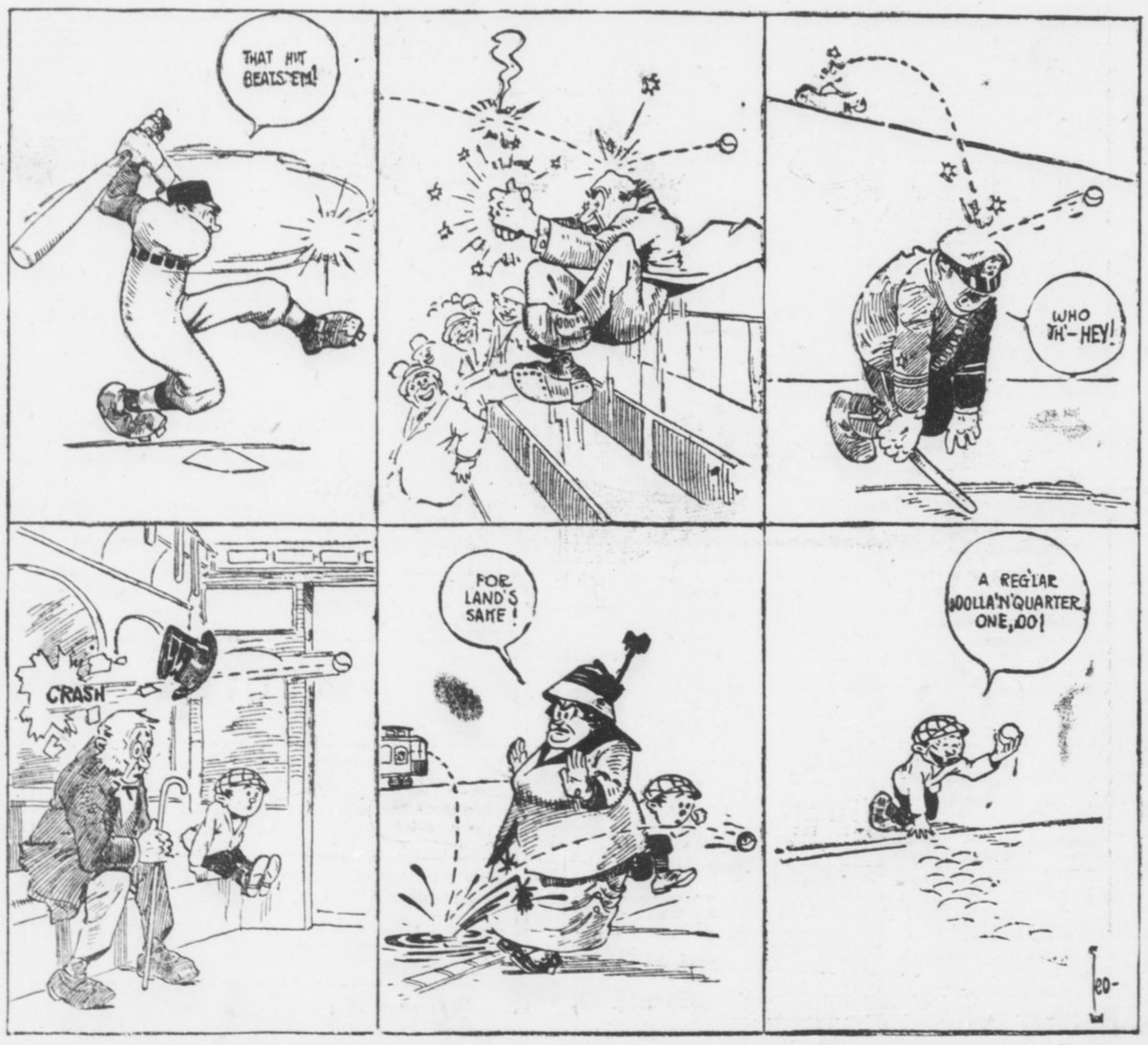

Rev. John E. White

Writes on

Monomoralism

The Double Standard in Morals Is Doomed, He Says. Either Men Will Come Up to Women or Women Will Come Down to Men.

WRITTEN FOR THE GEORGIAN

By REV. DR. JOHN E. WHITE

Pastor Second Baptist Church

WHEN Mr. Bryan and the puffy little Mr. Coin, of Chicago, were conducting their Financial School, the public became familiar with the agitation against monometalism in protest of the single standard in money.

When the woman movement gets its second wind the public is going to be made familiar with monomoralism in protest of the double standard in morals.

As the fashion now stands, society is addicted to the crookedest hypocrisy toward its male offenders.

Under the necessity of maintaining in some way a condemnation of personal vice and of keeping its function of moral indignation from falling into disuse entirely, society out-Herods Herod against weak and betrayed womanhood and snickers in its sleeve over the original sinner who happens to belong to the superior sex.

It is a simple matter of moral mathematics that when women reach the maturity of their social selfhood we will have a showdown on this question.

A Square Deal.

The connection of monomoralism with the woman movement is obvious. It is not merely a pithy issue, of accidental injustice to be snatched up for effect.

The double standard in morals is a piece of social legislation, logical from the assumption of woman's inferior place in society. That point established, masculine superiority makes laws to suit itself and men see to it that they do not bear too heavily on themselves.

On the other side, women accepting the claims of the highest morality upon women, vigorously execute the penalty against female unchastity and thus are forced to play directly into the hands of a gross injustice.

But there is a growing sense in women that the double standard of morals is an outrage against righteousness. They see that it only encourages the rapacity of men, and therefore diminishes the moral security of women.

The consideration of eternal rightness, the demand of truth, the integrity of moral law is also boring its way to the quick of woman's conscience.

If it is a fundamental righteousness that human beings should submit to the regulation of sex relations, then it is spiritual outlawry, a flaunt at the face of Heaven, for men to excuse themselves and go excused in society.

It should not be considered strange if the protests for a square deal goes further than it ought to go.

The Peril of "Everywoman."

Already there are indications that the female protest against the freedom of men to flout virtue is manifesting perilous tendencies.

One has but to mark the venturesome fashions in woman's dress, the tendency of defiant immodesty, the inclination to masculine vices, the neurotic dances, in which women assert their boldness, to become painfully aware that some new spirit of abandon is at work among women.

It is to be condemned and resisted. Very well, but go a little further and interpret it.

With the female consciousness aroused to the point of new and justifiable self-assertion, the double standard in morals is a direct provocation of immodesty among women.

Men have been their leaders and their masters in the era of their subjection, and now that is ending, they are tempted to follow men in the exploitation of their freedom and to defy conventions and restraint of moral prohibitions.

This interpretation of the manifestly immodest tendencies of the day may shock some minds, but it will stand fair in others in the absence of a better.

Calling Men to Task.

It should at least indicate that men must know human nature well enough to understand that a double standard in morals is a rotten basis for healthy society.

If women will have equality of the sexes before moral and social law it will come in one of two ways—by the lowering of the female standard to the present level of the male standard, or by raising the male standard to the level of the present female standard.

In one case or the other the woman movement will inevitably call men to task.

Light and Plants

By EDGAR LUCIEN LARKIN.

Q.—"WHAT power, if any, has light, artificial or natural, on the forced growth of vegetation, compared with heat, artificial or natural?"

This question opens up a rare field for discussion.

Both heat and light are required for plant development. Which has the greater force is difficult to decide, but a plant would live longer in total darkness without heat than in cold absolute, but in light.

The problem of white light shining on plants is a very ancient one; but the dispersion of white, sun or electric arc light into a long spectrum, where the constituent colors are separated out and then allowed successviely to fall on plants, is modern, of great interest and by no means yet fully understood.

Suppose that we have plants that can move, not fixed by roots. Thus, whatever bacteria are, whether plants or animals, they are perhaps more nearly related to the vegetable than to the animal kingdom. And this point is not clearly determined; the line of division is so irregular that it is not fully located.

Some bacteria are very active and others comparatively still. Some have cilia—delicate, hair-like appendages—and these enable them to move. The microscopic objects move and live and have their being in a drop of water.

Place a drop on a thin glass plate, lay another plate on this, flatten the drop, put the glasses under a high-power microscope and view all in range of vision with white light direct from sun or arc. All will be normal. Now place a prism between sun or arc in the beam of light, separate it into a long band of colors and allow these to fall on the cityful of moving inhabitants. Some will not change, but they are mostly white. Others contain a purple coloring matter. These react to light, not absorb car-

bonic acid gas and emit oxygen.

Placed in the darkness this process stops. Cut off light from the drop, admit a tiny ray, then the bacteria will leave the darkness and cluster in the light. But they have no eyes, nerves or organs.

Behold this mystery. They become aware of the existence of the light by means unknown to science. The wonder is this: Is light a chemical? Cut off the lighted area and they all swim away. This all in white light. Now turn on the spectrum. At once there is a hurrying toward the bright red; they do not stop, they enter dull red. No rest there; they pass beyond and congregate in the infra-red in a region of radiant energy invisible to the human eye.

But great numbers collect in the yellow-orange part of the band of colors. Few go to green and blue, and none to violet or beyond.

Careful research showed that in those beyond the red more carbon was stored and oxygen liberated than in those in orange-yellow. Beyond th then, energy waves invi human eyes can be "s sensed, or utilized, by teria. But ultra-vio also invisible to hur imprint on silver mo thus photograph.

Chlorophyll is the ing matter in plan acted upon in a rema ner by light energy into greater produc ation of oxygen. Bu larger plants all libe therefore in these b the microscope the o into nature's labyri

No clew as to w however, has been d since nature does light into these go of the spectrum, bu light, the growth of pears to depend mainl waves that we can n

ALWAYS FIRST
THE SUNDAY AMERICAN
Order it NOW
Both Phones Main 8000

THE ATLANTA GEORGIAN

Read for Profit---GEORGIAN WANT ADS---Use for Results

VOL. XI. NO. 294. ATLANTA, GA., MONDAY, JULY 14, 1913. Copyright, 1906, By The Georgian Co. 2 CENTS. PAY NO MORE.

EVENING EDITION

WOMAN IN POISON MYSTERY OUT ON BOND

COUNTRY GIRL CHARGES WHITE SLAVERY RING

Mincey Affidavit Attacked by Prosecution

STATE STILL CONFIDENT OF CASE

Story of Negro Who Says He Was Eyewitness of Slaying Disbelieved by Solicitor.

Solicitor General Hugh M. Dorsey and Attorney Frank A. Hooper, engaged in the prosecution of Leo M. Frank, were induced Monday to break the silence they have maintained since grilling the negro Jim Conley last week. They made their first public comments on the sensational developments of the last few days in the Phagan murder mystery.

Both declared emphatically that neither the affidavit of W. H. Mincey, insurance solicitor, nor the reported confession of the negro Will Green, who is said to have been an eyewitness of the attack upon Mary Phagan, gave evidence sufficient to shake their conviction of Leo Frank's guilt.

Rumors that the State was preparing to change its theory and to ask for the indictment of Jim Conley were laughed at.

Mincey Affidavit Discounted.

"I sincerely doubt," said Mr. Hooper, "if that Mincey affidavit ever will be heard from again as a seriously considered piece of evidence in the Phagan case. To my mind it means absolutely nothing. The statement, undoubtedly, was made and sworn to, but the prosecution places no dependence in it and will be able to disprove it if its signer is called as a witness in the case.

"It is difficult to understand, of course, how such a statement could be made in good faith. If it was made in good faith, I believe that Mincey was laboring under a delusion. Possibly he was talking to a negro the afternoon of the crime. When he read of the murder of the little factory girl, the incidents of his conversation with some unidentified colored man took on a form in his excited imagination that made him certain that this negro had told of a killing and that the negro was Jim Conley."

But the defense is firm in the belief that the affidavit and Mincey's testimony will be important in their efforts to prove the innocence of Frank and the guilt of Conley. This part of the defense will be strengthened by character testimony for Mincey and by statements from negro women who are said to have overheard the conversation between Conley and Mincey in which the negro is quoted as boasting:

"I killed a girl to-day; I don't want to kill anybody else."

Green Important Witness.

Much depends on the testimony of the negro, Will Green, who has been tracked through a half dozen States and is now believed to be in the hands of detectives in Birmingham, Ala. The report that he had declared he had been an eyewitness of the attack upon Mary Phagan and had asserted that it was a negro who was guilty of the crime gave weight for the first time to the possibility that direct evidence would be produced at the trial of Leo Frank.

Until Green entered the case the evidence against both Frank and Lee was purely circumstantial. If Green sticks to the story he is said to have told to companions, it will throw the bulk of the dependence for the conviction of Conley upon his evidence.

Green, according to report, told friends he was shooting craps with a negro on the first floor of the pencil factory on Saturday, April 26. He is reported to have said a little girl came down the steps and that his negro companion, who was partially intoxicated and had been losing money, declared he was going to steal the girl's money.

Green remonstrated, he said, but the other negro started toward the girl and Green fled. The next Monday he read of the murder and left for St. Louis. It was at this city the hunt for him began.

Mystery in Slaying Of Rich, Eccentric Ware County Farmer

WAYCROSS, July 14.—With the skull badly battered as if from blows inflicted by some heavy instrument, the body of Mack Spain, a wealthy and eccentric bachelor farmer, whose home was west of Waycross, was today found on the edge of a pond, 20 miles from here. He had been dead at least two weeks, almost as long as he had been missing from his home. Both barrels of the shotgun found by him had been discharged.

Just how much money Spain had with him when he was murdered and robbed is not known, but neighbors say he never had less than $1,000.

Spain's home was originally in North Carolina. He had a valuable farm near Mexico, on the Waycross and Western Railroad. It was his expressed will that all his property go to E. T. Wing, superintendent of the Waycross and Western, and to whom he had become attached. No clew as to who killed him has been found.

Meridian Postmaster Is Held as Embezzler

MERIDIAN, MISS., July 14.—W. J. Price, postmaster at Meridian, was arrested Sunday charged with embezzlement of postal funds. He waived preliminary hearing and was bound over to await action of the Federal Grand Jury. Bond was fixed at $6,000, which he made.

The arrest followed an investigation of two weeks conducted by Postoffice Inspector Hass and assistants, the warrant being sworn out before District Attorney R. C. Lee at Jackson. Funds alleged to have been misapprorpiated are said to be about $5,000.

Hubbard, Caruso and Carroll Write Opera

NEW YORK, July 14.—Elbert Hubbard, of East Aurora; Earl Carroll, of Pittsburg, at present identified with the Leo Feist Music Publishing Co., and Enrico Caruso, of the Metropolitan Opera Company, are writing an American opera.

There is every prospect that the public will have an opportunity to see and hear the work, as Henry W. Savage, of New York, has made a contract to produce it as soon as it is ready.

Troops Asked in Car Strike at Lexington

LEXINGTON, KY., July 14.—An attempt to run street cars in Lexington to-day resulted in rioting, in which many streikebreakers were injured.

The first car started from the barns, manned by strikebreakers and guarded by deputy sheriffs, was attacked by strike sympathizers, who burned the car, disarmed the officers and threw the strikebreakers into the street. Governor McCreary has been asked to send State troops to Lexington.

FRUITS SOAR TO RECORD PRICES

Oranges Dollar and Peaches Thirty Cents a Dozen—Vegetables Also Set High Mark.

Oranges, per doz.	$1.00
Lemons, per doz.	.60
Peaches, doz.	.30
Grape fruit, each	.35
Tomatoes, quart	.25
Lettuce, head	.15
Celery, stalk	.10
Grapes, 2-qt. basket	.40

No, not in Nome or Sitka, but right in Atlanta.

Fruit prices have gone far beyond the reach of the modest pocketbook. Short crops and a corner are given as causes.

The corner is in lemons. According to Broad street commission merchants, lemons are not scarce, but they have been cornered by a New York ring and are unobtainable except at the price quoted.

One might turn to limes as a substitute if some few thousand other inhabitants had not been inspired with the same happy thought, so that the supply of limes, always inadequate, has been held for fancy prices.

Peaches Scarce This Year.

Georgia peaches are scarce this year, and right at the orchards bring $2.25 to $2.50 per six-basket crate. So do not blame the grocer; he is barely "geting out" at his price.

Niagara grapes are 40 cents a basket, but it is only fair to state that it is very early for grapes.

Small and 'scabby' grapefruit can be had for 20 cents, but the good fruit is 15 cents above this mark.

Worms, thousands of them, devoured the tomato crop in the vicinity of Atlanta. One commission merchant got together a carload and is the envy of all his unsuccessful rivals.

Vegetables From North.

Lettuce is coming all the way from Buffalo, N. Y. Roasting ears bring 30 cents a dozen. Snap and lima beans are 10 and 15 cents a quart, respectively, and respectfully.

The first shipment of the season of Kalamazoo celery arrived Monday morning, and naturally it is not cheap, as its only competitor is the cold-storage Florida product.

What shall the poor man do?

Why, that's easy—eat alligator pears. They're only 50 cents each.

T. R. to Hunt Game In Arizona Mountains

WILLIAMS, ARIZ., July 14.—Colonel Theodore Roosevelt to-day said that he would remain for several days in the Grand Canyon.

Then he will go into the mountains near here to hunt bears and mountain lions.

What Is the Limit Of Decency In Woman's Dress?

Professor David E. Rice of Columbia University discusses from the standpoint of psychology the startling summer outbursts of slit skirts, X-ray gowns, diaphanous waists and other daring modes which ministers declare goad many young men to fury, in

Next Sunday's American

Order Now From Your Dealer, or Call Main 8000

Flames Destroy Home; Fire Chief Hunts Incendiaries

Fire Chief Cummings is investigating a fire which destroyed the residence of W. N. Smith, No. 344 Myrtle street, and damaged the home of L. W. Laudrick, No. 348 Myrtle street.

Leading to the belief that the blaze was of incendiary origin is the fact that the members of the Smith family all were away from home on a vacation. The interior of the house was aflame when the department arrived, and efforts to check the fire were futile.

The Laudrick family were aroused from their sleep and were driven into the street in their night clothes.

Girl Shoots Father For Abusing Mother

MACON, July 14.—Little hope is entertained to-day for the recovery of A. S. Griffin, of Jeffersonville, who was shot at that place, 29 miles from Macon, yesterday afternoon by his daughter, Miss Ethel Griffin, 18 years of age. She fainted after the shooting and is now delirious.

Griffin was abusing his wife, who had separated from him, when the daughter went to her grandmother's home and procured a pistol. As Griffin started toward her with arm uplifted she fired.

Predicts Epidemic of Suicide by Bichloride

NEW YORK, July 14.—"We are approaching another suicide epidemic owing to the promiscuousness with which bichloride of mercury tablets are sold," said Dr. C. Diekman, president of the State Board of Pharmacy, to-day. "Within a month over 80 bichloride poisonings have been reported. The board has recommended a State law against the sale of these except by prescription."

James E. Winterbotham, of the Board of Coroners, said suicide was greatly a matter of suggestion.

Fritzi Scheff Leaves Her Troupe Stranded

CHICAGO, July 14.—More than 60 New York actors, actresses, chorus girls and chorus men to-day are stranded in Chicago. They were members of the "Mlle. Modiste" company that closed here Saturday night. The manager of the company left for New York yesterday after failing to raise the railroad fare for the whole company.

Fritzi Scheff, the star of the show, accompanied by her maids, her automobile and her chauffeur, went to New York on an extra-fare train.

X-Ray Wizard Dies Martyr to Science

HARTFORD, CONN., July 14.—Burton E. Baker, known as an "X-ray wizard," and head of an experimental station here, is dead after a long illness, induced from experimentation on his own body with X-rays. He went to New York City last fall and took the radium cure under Dr. Abbe, but failed to rally.

Baker had built up a reputation in his work that made him known all over the United States and in Europe.

Peeress Has Way to Quiet Crying Babies

LONDON, July 14.—Lady Balfour, of Burleigh, told a meeting of merchants how to silence crying babies. She said she discovered her method accidentally and had always found it successful.

Her suggestion was toe lay th babies with their heads slightly lower than their feet, at a gradient of about one in twelve, and they would soon fall asleep.

TIP TO SUITORS!

YONKERS, N. Y., July 14.—Charles Doyle, of this city, wanted his stepdaughter's suitors to leave the house at 9 p. m. She insisted on two hours more. They compromised at 10 o'clock.

POLICE HUNT VICE BAND'S LEADER

Raid Frees Victim of Alleged Gang From a Resort on Peters Street.

As a result of a sensational story told in police court Monday morning by Effie Drummond, a 20-year-old country girl, who was arrested Saturday when the police raided the boarding house of Mrs. Lulu Bell, at Fair and Peters streets, Chief Beavers at noon issued a general order for the arrest of Joe North, named by the Drummond girl as a "white slaver."

The girl charges that North, after he had promised to marry her, lured her to the Bell woman's place, and after giving her liquor until she was stupefied, forced her into the companionship of men whom he and the Bell woman had brought to the place.

Chief Beavers thinks the testimony of the Drummond girls forms an important link in the chain of evidence he is weaving around members of the vice ring said to exist in Atlanta.

The testimony of the girl indicates, the police believe, that North merely was the agent of men higher up, and that he acted on their instructions in luring the Drummond girl, and possibly others, to the Bell woman's place.

Tells All to Court.

The Chief has announced that every phase of the girl's story will be investigated thoroughly. Some of the things she has told dovetail into statements made by other girls who have been lured to ruin by the band which is alleged to have its headquarters in Atlanta.

The story of the Drummond girl was one of the most astounding and dramatic told since Chief Beavers started his vice probe. She laid bare the workings of what the police believe is an organized gang of "white slavers."

"I came to Atlanta three weeks ago from my home in the country near Rockmart, Ga.," she said. "I had heard lots about Atlanta and what a great town it was. I had never been in a town larger than Rockmart, and I thought the people in Atlanta would be as good and kind to me as they were in my own little home town.

"After I had been in Atlanta about a week, I met Joe North. I was lonely. I had made no friends, no one hado ffered to help except some women with whom I would have nothing to do, and I was glad to meet anyone who showed an interest in me. He was very nice to me at first. He took me to shows and I had a good time.

Promised to Wed Him.

"Then he began to make love to me, and finally asked me to marry him. I had learned to love him in the few weeks I knew him, and I promised to marry him.

"Then he said he would get me a boarding house where he could be near me, and he took me to Mrs. Bell's place. He said it was a nice, respectable boarding house, and I didn't know any better. For a few days he treated me as nice as ever, and then he began urging me to drink beer. After I drank one or two glasses of beer I became almost intoxicated and North took advantage of my condition.

"After that he made me drink all the time, and he brought his friends to see me. The first time he brought a man there he made me get drunk.

"Mrs. Bell and North got all the money I made. They said I owed them for room rent and board.

"Lots of times I wanted to go back home, but they wouldn't let me. North said if I tried to get out of the house he would cut my throat.

Says She Was Threatened.

"On one occasion he rubbed a razor across my throat, and said if I didn't see the men he brought to the place

Continued on Page 2, Column 1.

WISDOM PUTS JOY IN GEORGIA LEGISLATURE

Louis E. Wisdom, of Forsyth.

Next to Youngest Member, Though, Lives Every Inch Up to His Name.

If one just a little younger member of the Georgia Legislature had not beaten Louis E. Wisdom of Forsyth to it, Wisdom would be the "baby" of the House this year. He's slightly more than 22.

While Wisdom is only next to the youngest member, he really looks the part of the House "baby" more surely than anybody else, and generally he gets credit for being the juvenile cut-up, anyway.

If it be true that a real smile gets one further in politics than most anything, Wisdom of Forsyth some day will be President of these United States.

His smile is of the triple-expansion, all-wool-and-several-yards-wide guaranteed under the pure food and drugs act, seraphic, beatific and altogether ecstatic variety—and always is warranted not to come off!

When Wisdom smiles—which most generally he does—rainbows festoon the horizon, optimism runs amuck, and one can plainly hear the music of the spheres!

He emphatically and beyond dispute is the joy of the House of Representatives.

And Wisdom can do more than smile. He is chairman of the big Committee on Special Judiciary and is a worker always on the job. In his home county of Forsyth he is regarded as one of the genuinely substantial young men of the community and already has made a fine reputation as an attorney at law.

He is regular in his attendance at sessions of the House and is looked upon as one of the coming men in the General Assembly.

HISTORIC RACE TRACK BURNS.

CHICAGO, July 14.—Fire, started by a bolt of lightning early to-day, did $50,000 damage to the grand-stand and stables of the old Harlem racetrack in Forest Park, a suburb.

President Gains 12 Pounds and Coat of Tan on His Vacation

WASHINGTON, July 14.—Tanned by his week in the New Hampshire sun, President Wilson returned to Washington to-day feeling greatly benefited by his vacation.

"I had a splendid time in Cornish," said the President, "and I certainly did enjoy it. Dr. Grayson assured me that the motoring and golf did me a great deal of good physically, and I feel much better than when I left Washington."

The President gained twelve pounds during his week away from Washington.

Kills Himself After Failing to Find Job

MACON, July 14.—Discouraged over his failure to find employment, Henry J. Thomas, 64 years of age, formerly a merchant, shot himself through the heart yesterday afternoon while in his stable lot.

Thomas had talked to his wife only a few minutes before, remarking that a man was better off dead than in debt.

COLOR OF HAIR CLEARS HIM.

NEW YORK, July 14.—Frank Winer, charged with running a poker game, was discharged in court here when it was found that his hair was brown and not black as described in an affidavit.

THE WEATHER.

Forecast for Atlanta and Georgia — Occasional local showers Monday and probably Tuesday.

CRAWFORD WILL CASE TO GRAND JURY

Widow Waives Preliminary Examination After Surrendering to Police Late at Night.

Mrs. Mary Belle Crawford, accused of murdering her husband, Joshua B. Crawford, by poisoning, was released from the Tower Monday morning under a bond of $6,250 to await an investigation by the Fulton Grand Jury. Her bond was signed by Charles C. Jones.

Attorneys Burton Smith and Reuben Arnold, for Mrs. Crawford, waived a preliminary examination before Justice of the Peace C. H. Girardeau, and went before Superior Judge W. D. Ellis, where the bond was assessed after an agreement among the attorneys in the celebrated $250,000 will case.

Judge Ellis first announced that he could not fix the bond until he had gone into the merits of the case and called upon Solicitor General Hugh M. Dorsey to represent the State. The Solicitor stated that he would be disqualified because his law firm was interested, and the court was unable to find an attorney to act as Solicitor Pro Tem who had not been interested in it during the last four years.

Lawyers Reach Agreement.

The case would have been postponed until Wednesday had not the attorneys reached an agreement in order that the civil side could be resumed Tuesday morning.

Deputy Sheriff Plennie Miner went to jail with the bond for Mrs. Crawford, and later returned with an order for her release.

No further criminal action will be taken, according to Attorney J. S. James, for the heirs-at-law, until the next meeting of the Grand Jury, which probable will be the latter part of this week.

Mrs. Crawford's release followed her unexpected return to the city at 2 o'clock Sunday morning from Tucker, Ga., where she had gone Saturday to visit friends. She was driven in to Atlanta in a buggy by John Cox, of Attorney Reuben Arnold's office.

Gave Self Up at Tower.

Upon her arrival in the city, she went first to her home on West Peachtree street, and secured a few belongings. An hour later she awakened the jailer at the Tower and surrendered herself. She was quartered in the hospital ward at the jail during her incarceration.

Her visit to Tucker was to Mrs. Clemmie Johnson, who lived with the Crawfords before the death of Joshua B. Crawford. Mrs. Crawford said that Mrs. Johnson was to be an important witness at the hearing before an auditor and that she visited her to arrange for her coming to Atlanta.

She will be an important witness for Mrs. Crawford, according to her attorneys, to show that the wife never administered poison, or even medicine, to her husband.

Mrs. Crawford Not Married.

Mrs. Crawford was less concerned than her friends over her incarceration.

"I am not at all worried," she said. "I would welcome an investigation by the Grand Jury. I know they will find a 'no bill' in the case, and that will put a stop to persecution from this angle. In fact, I wish the ones who are responsible for this had acted a year ago when they introduced evidence of poisoning along the same line.

"It would have been settled then, just as it will be this time. I know I am innocent of any wrong and any fair-minded body of men will so decide."

WOMAN HELD ON COUNTRY GIRL'S VICE STORY

Man Accused by Victim of Alleged White Slave Band Sought by Police.

Continued From Page 1.

he would cut my head off. I thought I would never get out, but the police came Saturday and took us all away."

The trials of the four other persons involved in the raid on the Peters street place were held at the same time as the trial of the Drummond girl.

Mrs. Lulu Bell, who conducted the boardinghouse, was held to the higher courts on bond of $500, charged with running a resort. L. W. Berkstein and his wife were held on bonds of $200 on a charge of being accessories. Maude Wilson and the Drummond girl were sent to the Martha Home.

Effie Drummond pleaded for Judge Broyles to allow her to return to her country home.

"Let me go home, Judge," she cried. "I love the country and I want to go back. I've had enough of the life and wrongdoing of the city. I want to go back where people are kind and will help me."

Sends Her to Reform Home.

"It will be better," Judges Broyles replied, "for you to go to the home for a few months. I'm afraid if I let you go home you would not stay. I'm afraid the lure of the white lights is too great, and that you would return to Atlanta and the life into which you were led."

The father and husband of Corrinne Wilson, who, together with Dora Rothstein, was ordered sent to the Home of the Good Shepherd in Cincinnati Saturday, appeared before Judge Broyles Monday morning and asked that she be allowed to return to her home. The girl's husband, Andrew Wilson, declared he still loved her and was willing to take her back.

Judge Broyles rescinded the order placing her in the reform school, but declared he will hold her at the Martha Home until the trial of A. C. Dollar and W. W. Suttles, the man named by the Wilson ond Rothstein girls in their vice story.

After the men are tried she probably will be returned to her husband.

Filmy-Clad Girls Are Sent Home by Mayor

NEW ROCHELLE, N. Y., July 14.—Mayor Waldorf said to-day he was shocked by the filmy dresses worn by young women. At Hudson Park he urged two young women to go home and put on more clothing.

Mayor Waldorf said he probably would ask the City Council to adopt an ordinance prohibiting the exhibition of slyph-like forms through thin dresses.

Socialists Pool Their Farms; Share Alike

SANTE FE, N. MEX., July 14.—Behind the incorporation of the Cooperative Investment Company here is a movement by the 340-odd Socialists of Quay County, New Mexico, to put their economic ideas to tests.

They plan to pool their hogs and cattle, taking stock in the company in return, work the land in common and share equally in the profits.

BREAKS ARM IN DREAM.

PHILADELPHIA, July 14.—Dreaming she was fleeing from a dog, Anna Wilson, 14, walked out of her third-floor bedroom window. She suffered only a broken arm.

Awaiting the Joyful Sound

The Wonderful Music That Bursts Forth When the Stork Arrives.

That funny little brassy cry that echoes the arrival of the new baby is

perhaps the most cherished remembrance of our lives. And thousands of happy mothers owe their preservation to health and strength to Mother's Friend. This is an external remedy that is applied to the abdominal muscles. It relieves all the tension, prevents tenderness and pain, enables the muscles to expand gently, and, when baby comes, the muscles relax naturally, the form is preserved without laceration or other accident.

You will find Mother's Friend on sale at almost any drug store, as it is one of the standard, reliable remedies that grandmothers everywhere have relied upon.

With its daily use during the period of expectation, there is no weakness, no nausea, no morning sickness, no pain, distress or strain of any kind. Its influence is truly remarkable, as it penetrates the tissues and renders them pliant and easily governed by the demands of nature. You will be surprised at its wonderful effect and what a grateful relief it affords.

Especially to young women Mother's Friend is one of the greatest of all helpful influences.

You will find this wonderful remedy on sale at the store where you trade, or they will get it for you. It is prepared by Bradfield Regulator Company, 136 Lamar Building, Atlanta, Ga. Write them for a very valuable book to expectant mothers.

The Georgian-American Pony Contest
VOTE COUPON

Hearst's Sunday American and Atlanta Georgian
PONY CONTEST VOTE COUPON
5 VOTES
NOT GOOD AFTER JULY 25, 1913.
Vote for .....
Address .....
CARRIERS' AND AGENTS' BALLOT.

Hearst's Sunday American and Atlanta Georgiar
Pony Contest Coupon
5 VOTES NOT GOOD AFTER JULY 25, 1913.
Vote for .....
Address .....
SCHOOL BOYS' AND GIRLS' BALLOT.

SIDELIGHTS on GEORGIA POLITICS

By JAMES B. NEVIN

The Georgia Legislature has indulged itself this session in much talk of tax reform, but so far the reform is not exactly in sight.

What has heretofore prevailed by way of tax reform talk admittedly has been magnificent, but it has not been war!

Tax reform in the Kimball House lobby and tax reform on the statute books of Georgia are two radically different things—and it, really, is tax reform on the statute books that the people of Georgia generally seem most to be hankering for.

Beginning to-day there remain about four weeks of Legislative time in which tax reform may be achieved.

Scant time, even if none of it is lost. If anything worth while gets through, it will have to hustle, and a good many things will have to get out of its way.

The Senate is not embarrassed in this matter so much as the House, for the House must get its measures out of its hands and in the hands of the Senate, or take the blame for the failure to put tax reform over.

Both the Senate and the House, in spite of themselves, have succeeded in wasting much time this session.

This is distinctly the fault of the Houses, moreover, and not of the presiding officers or the committee chairmen.

The Senate and the House continually throw away their time debating frivolous things—such as whether the hall shall be permitted to thus and so speaker, or whether a bill referred to one committee really was not an affront to or reflection upon some other committee.

There is not much time left in which tax reform measures may be put over. If they are put over, both Houses must dispose of the necessary and important work now in hand and as speedily as possible take up the real big business of the session.

Congressman Charles R. Crisp, who has been spending a few days in Georgia as the House "marks time" to the Senate's tariff music, will leave for washington to-day, as he expects the currency bill to be brought out of the committee this week.

Mr. Crisp thinks the present extraordinary session of Congress may continue up to, and probably run into, the regular session in December, although he thinks that in the event of this, a recess may be taken early in the fall.

"Uncle John" Foster of Floyd is one of the veterans of the House of Representatives who doesn't go in extensively for oratory on the floor. He is a great talker in the committee rooms and never hesitates to express himself upon any topic that may come up, but most talk upon the floor he looks upon as fireworks and of no particular importance.

Mr. Foster is now serving his third consecutive term in the House, and has served two or three terms in addition thereto.

The present capitol is crowded to suffocation and just about bulges at the ends when the General Assembly is in session.

The courts and the various departments, constantly expanding and requiring more and more room, have left few places for the committees to meet.

It is no uncommon sight nowadays to see House and Senate committees meeting in the corridors, to the right and left of the presiding officers' stands, in the cloakrooms, or any other odd place sufficiently large for all the members to crowd in.

Before long it looks as if it will be absolutely necessary to provide an annex of some sort. There absolutely is no available room left in the capitol proper.

Mr. Stewart of Coffee is the prize objector of the present House of Representatives.

The gentleman from Stewart despises anything out of its regular order, even as the devil despises holy water. Unanimous consents give him a powerful pain, and always are fair marks for his veto.

As a matter of fact, too, there are few members who serve a better purpose in the House than those given to objecting.

Under the unanimous consent rule, much legislative legerdemain is practiced, and the man who sits on the job watching for "jokers" in unanimous consent propositions is a member mighty well worth while.

Already, for the lack of an objector always on the job, numerous bills have been withdrawn from their proper committees and re-referred to committees before which they have no business whatever—and the trouble about it is they can not be sent back where they belong now, except under that same unanimous consent rule.

Returning solons are loud in their praises of Athens, where the General Assembly spent Saturday inspecting the various State institutions there.

"I never had a better time in my life than I did in Athens, and I never went on a trip, moreover, where less time was wasted," said one returning pilgrim.

"Nothing was tendered the visitors by way of amusement until after we had made the rounds of all the institutions and spent sufficient time therein to make ourselves familiar with them. After the day's work was over, however, and playtime came, we certainly were furnished a good time.

"The Athens Chamber of Commerce had us in charge, and we certainly got all that was coming to us.

"I am glad I went to Athens, as I had a bully time and saw a lot that was well worth looking into."

Lumberman Held as Scottdale Robber

J. L. Turner, arrested Sunday charged with complicity in robbing the Scottdale commissary safe several nights ago, has been transferred from police headquarters to the jail.

Turner was taken at the Union Station, after being shadowed by detectives several hours. Suspicion was directed to Turner, it is said, by the large amount of money he is said to have spent within the last few days. He is in the lumber business at Scottdale.

DANIELS GOING TO SEATTLE.

CHICAGO, July 14.—Secretary of the Navy Daniels to-day was on his way to Seattle, after spending Sunday in Chicago.

NOMINATION BLANK

I hereby nominate as the most beautiful girl in Atlanta:

Name .....

Address .....

Only one of these blanks will be credited to any one contestant.

VOTING COUPON

For any regularly nominated Candidate in the

BEAUTY CONTEST

Name of Candidate .....

Address .....

Fill out this Coupon and send it to "Booster Button" Editor of The Georgian and American.

PRETTIEST FACE SOUGHT FOR BUTTONS

Loveliest Girl's Picture Will Adorn 500,000-Club Badge. Contest Is Begun.

The Georgian Monday begins the "booster button" beauty contest to select the prettiest girl in Atlanta. Her face will adorn the "500,000 Club" buttons with the slogan:

"Watch Atlanta—She'll Get You Yet. 500,000 by 1920."

The accompanying coupons show the simplicity of this contest. Readers are to clip them out, nominate their candidate with one coupon and vote for her with the other. The nominees and the number of votes will be published from day to day. The coupons will appear in the Georgian every day and the girl who gets the most votes will be the one selected.

Mighty Booster Plan.

No booster plan of recent years has attracted as much attention as the "500,000 Club" inaugurated by Hearst's Atlanta papers. When it was decided buttons would be furnished to all the members and a $25 prize offered for the best slogan, suggestions came in by the thousands, not only from Atlanta but from all over Georgia and adjoining States.

It was the suggestion submitted by J. P. Windsor, assistant cashier of the American National Bank, that the face of the prettiest girl in the city adorn the buttons that the judges unanimously agreed upon. They declared nothing could inspire more interest.

Honor Enviable One.

Women may soon win the right to vote and a larger place in the affairs of this man-made world. But, as wise philosophers have noted, it is doubtful if they ever will fill a more important sphere than the one of charm assigned them since history began. The girl whose face adorns the "500,000 Club" buttons will hold this place as no girl in Atlanta ever did.

The "500,000 Club" has made a genuine appeal to Atlanta. It has been indorsed by leading citizens and many of the leading organizations. When it is finally organized it will be the largest, livest working body in the city.

The sponsor of this organization will be its well spring of inspiration.

Now is the time to nominate your candidate.

$200,000 Power Suits On Trial at Jackson

JACKSON, July 14.—The City Court of Jackson, which was convened to-day by Judge H. M. Fletcher, will spend several days trying the $200,000 or more damage suits against the Central Georgia Power Company and the Towaliga Falls Power Company, and in disposing of other civil and criminal business.

Representative Mills has given notice that he will have the City Court of Jackson abolished at this session of the Legislature, and the prosecution is anxious to try these damage suits at this term of court.

Edna May Denies Separation Rumors

Special Cable to The Atlanta Georgian.

LONDON, July 14.—Mrs. Oscar Lewisohn, formerly Edna May, who has just returned from America, where she attended the funeral of her father, set at rest all rumors of a separation between herself and her husband to-day.

She admitted that their home, Cranbourne Manor, is for sale, but says it is because her husband wishes to live at Newmarket.

JEALOUS MAN: 5 DEAD.

CONNELLSVILLE, PA., July 14.—Crazed with jealousy, George Mehalisin, 42 years old, shot and killed his wife, three children and then committed suicide.

GOVERNOR DELIGHTED WITH SOLDIERS' CAMP

MRS. JOHN M. SLATON.

Governor John M. Slaton, Mrs. Slaton, members of the Governor's staff and others of the executive party who spent Saturday afternoon and Sunday in camp at St. Simons Island with the Fifth Georgia Infantry, returned to Atlanta Monday morning.

The Governor expressed himself as delighted with his outing and complimented the Atlanta regiment upon the splendid showing it made in camp. A special dress parade was held Saturday afternoon, when the regiment was reviewed by the Governor and his party.

En route to and from St. Simons the visitors stopped in Brunswick and were entertained by business men of that city. Governor Slaton expects to return to Brunswick on Wednesday to attend the reunion of Georgia Confederate Veterans on Wednesday and Thursday.

Postal Clerks Count 1,000,000,000 Stamps

WASHINGTON, July 14.—Postoffice inspectors have just completed counting more than 1,000,000,000 stamps in the Bureau of Engraving and Printing. The stamps have a face value of $30,452,121.73, and they constitute the reserve supply ordered some time ago by Postmaster General Burleson.

At the expiration of eight days' work the officers discovered that the count tallied exactly with the Postoffice Department's record.

Fireflies, Chemically Treated, Light Home

MORGANTOWN, W. VA., July 14. Thornton Flowers, of Mona, declared that by treating a firefly by his secret chemical process a light surpassing electricity can be obtained.

He says he has his home illuminated with the new lights.

Boy Accidentally Shoots Mobile Man

MOBILE, July 14.—Frank Matzinger, a young man prominent in social circles, had a narrow escape from death when he was shot over the left eye accidentally last night by Edwin Gust, an 11-year-old boy.

The bullet flattened against the skull and glanced off.

HOT WEATHER DRINK.

Horsford's Acid Phosphate
A teaspoonful added to a glass of cold tea or water, with sugar, is delightfully refreshing. Adv.

Funeral Designs and Flowers
FOR ALL OCCASIONS,
Atlanta Floral Company,
455 EAST FAIR STREET.

RAILROAD STRIKE CONFERENCE IN WHITE HOUSE

President's Attempt to Prevent Walkout "Greatest Event Since First Hague Meeting."

NEW YORK, July 14.—The center of activities in the Eastern railroad strike situation, which threatens to tie up all lines east of Chicago and throw 100,000 trainmen out of work, to-day shifted from New York to Washington.

A. B. Garretson, president of the Order of Railway Conductors, and W. G. Lee, president of the Brotherhood of Trainmen, together with other representatives of the men and representatives of 42 roads involved, have gone to Washington to meet President Wilson and Secretary of Labor Wilson in conference this afternoon.

One Demand Almost Granted.

Although the committee of 1,000 representing the employees of all the involved railroads ratified the strike vote of the men, the situation to-day was cleared by advices from Washington to the effect that the Newlands amendment to the Erdman act, providing for arbitration of disputes affecting common carriers, probably will be ratified. This is what the men seek, together with demands for a 20 per cent wage increase and readjustment of working conditoins.

Seth Low, president of the National Civic Federation and supporter of the Newlands amendment, declared the White House conference is the most important "peace event" since the first conference at The Hague.

Crisis by Tuesday Noon.

It is now in the power of Presidents Garretson and Lee to call a strike at their own discretion, this power having been delegated to them by the committee of 1,000. Noon to-morrow has been fixed as the time limit for peace overtures from the railroads. Most of the members of the committee of 1,000 have left the city.

The strike leaders declare that a walkout of conductors, baggagemen, brakemen and switchmen probably would be followed by a strike of firemen, as the railway firemen are dissatisfied with working conditions.

Even Take 'Fizz' Out Of City's Soda Water

CINCINNATI, OHIO., July 14.—The "fizz and bubble" in soda water and ginger ale manufactured in Cincinnati is to be no more, if the Board of Health has its way about the matter, and it seems likely at this time that its contention will hold good.

The board has asked the council to pass an ordinance limiting the amount of alcohol to one-half of 1 per cent in any one drink of this kind.

ELECTRICAL MEN TO MEET.

CHATTANOOGA, July 14.—Delegates and visitors to the annual convention of the National Association of Electrical Contractors are arriving to-day.

Advice to Those Who Have Lung Trouble

Pulmonary Lung Trouble is said to be curable by simply living in the open air and taking an abundance of fresh eggs and milk. Do all you possibly can to add to strength and increase weight; eat wholesome, nourishing food, and breathe the cleanest and purest air, and then, if health and strength do not return, add the tonic and beneficial effects of Eckman's Alterative. Read what it did in this case:

Wilmington, Del.

"Gentlemen: In January, 1908, I was taken with hemorrhages of the lungs. I took eggs and milk in quantities, but I got very weak. Mr. C. A. Lippincott, my employer (Lippincott & Co., Department Store, 306 to 314 Market street, Wilmington, Del.), recommended to me Eckman's Alterative, and upon his suggestion I began taking it at once. This was about June, 1908. I continued faithfully, using no other remedy, and finally noticed the clearing of the lungs. I firmly believe Eckman's Alterative saved my life."

(Affidavit) JAS. SQUIRES.

(Above abbreviated; more on request.)

Eckman's Alterative has been proven, by many years' test to be most efficacious in cases of severe Throat and Lung Affections, Bronchitis, Bronchial Asthma, Stubborn Colds and in upbuilding the system. Does not contain narcotics, poisons or habit-forming drugs. For sale by all Jacobs' Drug Stores and other leading druggists. Write the Eckman Laboratory, Philadelphia, Pa., for booklet telling of recoveries and additional evidence.

AMERICAN LIFE ADMITS IT IS INSOLVENT

Company's Attorney Admits Situation Is Critical, and Welcomes Receivership.

Admitting a half-million-dollar crash in the insolvency of the American Life and Annuity Company, Attorney Jack Hastings, for the company, appeared before the Superior Court Monday morning and asked that a receiver be named.

He informed the court that the company was hopelessly insolvent and that he saw no necessity for answering the petition for a receivership filed last Friday. He said the assets are about $90,000 and the liabilities something above $500,000. Superior Judge W. D. Ellis announced he would name the receiver during the day.

In the petition for receivership Attorneys Jones and Chambers alleged that although the company had taken in $441,000 on the sale of income certificates during the four years of its existence, the assets were now less than $135,000. At the same time the petitioners obtained a temporary injunction to restrain the company from paying $12,000 interest on income certificates July 15.

Comptroller General William A. Wright was investigating the affairs of the company at the time a petition for receivership was asked, and was consulted regarding the appointment.

Last Call!
Final Wind-Up

Genuine $5, $6 & $7 PANTS made to your measure

Cut to $2.75

Any Pattern
Any Style

Sale closes without notice.
Your last chance.

Scotch WOOLEN MILLS
107 PEACHTREE.

Copyright, 1912, by Leon Sigman.

PAY ME FOR CURES ONLY

If you have been taking treatment for weeks and months and paying out your hard earned money without being cured, don't you think it is high time to accept DR. HUGHES' GRAND OFFER?

You will certainly not be out any more money if not cured. Consultation and Examination are Free for the next thirty days.

If I decide that your condition will not yield readily to my treatment, I will be honest with you and tell you so, and not accept your money under a promise of a cure.

My treatment will positively cure or I will make you no charge for the following diseases:

KIDNEY, BLADDER AND URINARY TROUBLE, STRICTURE, VARICOCELE, HYDROCELE, NERVOUS DEBILITY, RUPTURE, ULCERS AND SKIN DISEASES CONTAGIOUS BLOOD POISON

Rheumatism, Catarrhal Affections, Piles and Fistula and all Nervous, Chronic and Private Diseases of Men and Women.

Newly contracted and chronic Cases of Burning, Itching and Inflammation stopped in 24 hours. I am against high and extortionate fees charged by some physicians and specialists. My fees are reasonable and no more than you are willing to pay for a cure. All medicines, the surest and best of drugs, are supplid from my own private laboratory. OUT-OF-TOWN MEN VISITING THE CITY, consult me at once upon arrival, and maybe you can be cured before returning home. Many cases can be cured in one or two visits.

CALL OR WRITE—No detention from business. Treatment and advice confidential. Hours 9 a. m. to 7 p. m. Sunday, 9 to 1. If you can't call, write and give me full description of your case in your own words. A complete consultation costs you nothing and if I can help you I will.

DR. J. D. HUGHES, Opposite Third National Bank, 16 1-2 North Broad Street, Atlanta, Ga.

EASTERN CANADA

Round Trip Fares from Chicago

Montreal, $20.00
Ottawa, - $20.00
Quebec, -$24.00

GRAND TRUNK RAILWAY SYSTEM

St. Lawrence River Trip Via Kingston only $4.50 extra

Write to-day for free comprehensive beautiful illustrated guide-book describing the three interesting cities in Canada. Historical; legendary. Tales of adventure, exploration and conquest. Citadels, cathedrals, shrines, battle grounds and battlements.

In reaching eastern Canada the Grand Trunk offers an optional route down the St. Lawrence River through the Thousand Islands and Lachine Rapids from either Toronto or Kingston.

Through Pullman sleeping car lines are also maintained from Montreal to Portland, Boston, Old Orchard Beach and New London, Conn., with inexpensive circle tours by ocean to New York and return via Niagara Falls.

Get the books. Simply address J. D. McDonald, Asst. Gen'l. Pass. Agt., Grand Trunk Railway System, 112 West Adams Street, Chicago, Ill.

Autoists! Take a Spin Sunday Afternoon to **CRYSTALAKE**

27 miles from Atlanta on National Highway, via College Park and Fayetteville, or can go via Jonesboro and Fayetteville.

Beautiful 100-ACRE LAKE surrounded by prettiest woods in Georgia. Pick you out a nice lot and join the **COUNTRY CLUB**

Now being organized. Large numbers going down Sunday. Good fishing and bathing.

TURKS READY TO JOIN ASSAULT ON BULGARS

Pact With Greece and Servia Reported—100,000 Troops Wait to Storm Adrianople.

Special Cable to The Atlanta Georgian.

CONSTANTINOPLE, July 14.—While Russia and France are working to bring about peace in the Balkans, military activity in Turkish territory is increasing, and there were surface indications to-day that negotiations between Turkey, Servia and Greece for a concerted campaign against Bulgaria are being rushed.

General Enver Bey, Turkish Minister of War, believes it would be extremely easy for the Turks to re-take Adrianople from the Bulgarians, as the bulk of the retaining Bulgar army was withdrawn from Adrianople to fight the Serbs and Greeks.

There is an army of 100,000 Turks between Chorlu and this city, the greater part of them being massed along the Chatalja lines, just north of this city.

Bulgaria Officially Denies Ruler's Death.

SOFIA, July 14.—Official denial was made here to-day of reports that Czar Ferdinand and Dr. Daneff, former Premier, were assasinated by the mobs Saturday.

A telegram from Bucharest states that Prince Ferdinand, the Roumanian Crown Prince, has gone to the front to take command of all the Roumanian forces.

The Roumanian army of invasion is slowly advancing toward Sofia, making prisoners of all the Bulgarian troops in their way.

France Joins Czar To End Balkan War.

PARIS, July 14.—France to-day joined Russia in appealing to Servia and Greece to cease hostilities against Bulgaria. Greece has telegraphed to Belgrade the terms upon which the Greek Government will stop the war. This action was taken because Greece wants to act in co-operation with Servia in ending the conflict.

With the greatest abjectness Bulgaria has admitted complete defeat and has taken full responsibility for beginning the fighting aganist her former allies.

A Bucharest telegram states that Roumania will not make peace until her terms are accepted unconditionally by Bulgaria.

Tracks Wanted in Wholesale District

Petition for the extension of spur tracks of the Southern Railway into the wholesale district in the Walker and Mangum Streets section probably will be acted on by the City Council next Monday. The petition follows an order of Judge Don Pardee allowing the Southern to make the extension.

The proposed tracks will run through a small tract south of the Nelson street viaduct, owned by the Atlanta, Birmingham and Atlantic Railroad, and will extend to Haynes street, a distance of two blocks. Two tracks will cross Mangum street and between the railroad and this street there will be four others.

Church Too Formal, Says Atlanta Pastor

"The church needs to take off her kid gloves and go down where there is sin, suffering and sorrow and lift up the fallen, and love men into the Kingdom of God." Thus spoke the Rev. A. R. Holderby, pastor of the Moore Memorial Church, at the Sunday morning service.

"The church was never intended to be a secret order with hard and fast rules, but to be a hospital for the reception of poor men," he said. "Unfortunately, most of our churches of to-day are purely social clubs, with not much religion or sympathy or brotherly love, while secret orders have been organized to do the real work of the church."

Press Association Plans Big Outing

Plans for the annual meeting of the Georgia Weekly Press Association at LaGrange July 22 and 23 are completed and show that the attendance this year will be the largest in the history of the association.

The members from North Georgia will leave Atlanta at 5:45 o'clock the afternoon of July 21 via the Atlanta and West Point Road. From South and Middle Georgia the party will travel by the Macon and Birmingham and the Atlanta, Birmingham and Atlantic.

From LaGrange the press party will go to Brunswick for a few days' outing on the salts.

ENTER THE 'SILHOUETTE SLOUCH;' IT'S THE NEW TIGHT SKIRT TODDLE

MISS GRACE BROWN. MISS LILLIAN BELZHOOFER.

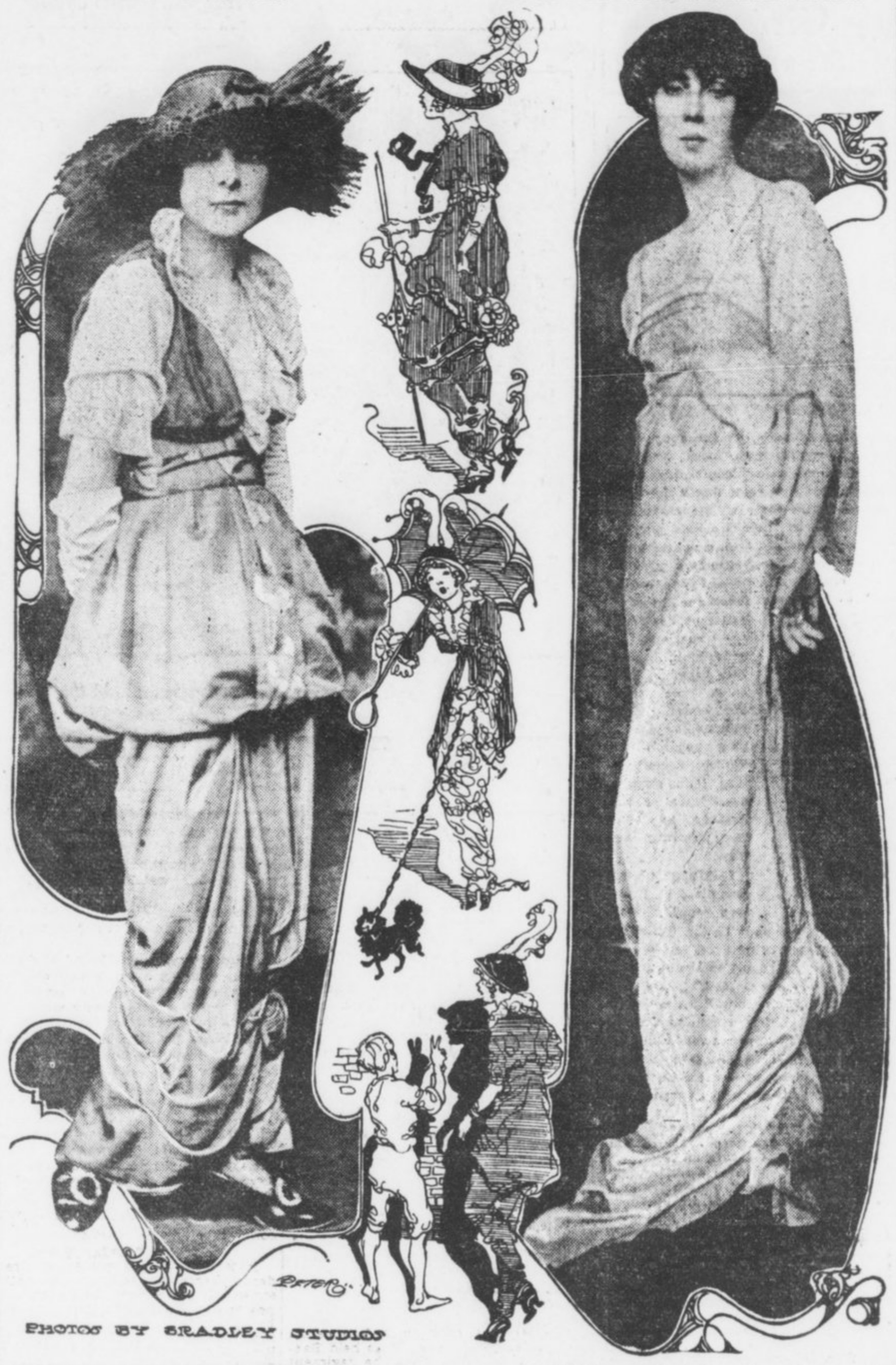

PHOTOS BY BRADLEY STUDIOS

Grace Brown and Lillian Belzhoofer Graceful Exponents of Pendulum Swing Gait.

NEW YORK, July 14.—You remember the day when you used in the candle light to make figures with your two hands on the wall next to your bed. You called them shadows on the wall. But when you grew up you came to know them as silhouettes.

The word has now been adapted for a new "slouch" walk to be seen along Fifth avenue or in some of the fashionable summer hotels around New York.

The "silhouette slouch," just as its old predecessor—the picture on the wall—gives you sharp angular outlines of the subject—in the present case, the fashionable young woman. Owing to the tightness of the skirt at the bottom, the center of gravity—if we may make that comparison—is lowered. This gives the body a certain swing and creates certain angles around the knees, the shoulders and the elbows. The "slouch" is much like the stiff movement of the pendulum of a clock, i. e., forward and backward.

Miss Grace Brown, of Chicago, who is considered one of the best dressed young women in the Long Island set, and Miss Lillian Belzhoofer, a Cincinnati society girl, and one of the most popular debutantes of last season, are among the young women who have adopted the new walk and carry it off with grace.

Children's School Planned by Harvard

CAMBRIDGE, MASS., July 14.—Harvard plans to establish an experimental kindergarten next fall with children from 4 to 6 years of age. The faculty of the university's department of education will be in Chicago.

If this work proves successful, it will develop gradually by the addition of new grades till Harvard is prepared to take a boy of 4 or 5 and train him through the elementary and high school courses and through college, turning him out fifteen or twenty years after his admission with a degree.

Turkey Trot Gait to Hell, Says Minister

COLUMBUS, July 14.—Dr. A. M. Williams, presiding elder of the Columbus district and one of the best-known Methodist ministers in Georgia, created something of a sensation at St. Luke's Methodist Church Sunday morning when he used as a text for his sermon, "Summer Sins and the Turkey Trot Gait to Hell."

The minister severely criticised the modern dances and those who take part in them. Parents are responsible for girls dancing the turkey trot and various other dances that are equally as bad, he said.

KODAKS Premos Hawkeye. Eastmans

First Class Finishing and Enlarging. A complete stock films, plates, papers, chemicals, etc. Special Mail Order Department for out-of-town customers.

Send for Catalogue and Price List.

A. K. HAWKES CO. 14 Whitehall St. Kodak Department ATLANTA, GA.

WOULD RESTRICT DELIVERIES TO GOOD COTTON

Senator Smith Has Plan to Check Bears by Reforming Present Exchange Contracts.

WASHINGTON, July 14.—A favorable report has been ordered by a sub-committee of the Senate Committee on Agriculture on a bill introduced by Senator Smith, of South Carolina, providing for governmental standard of grades of cotton and requiring the contracts for the purchase or sale of cotton to be fulfilled in the grade specified in the contract.

Senator Smith's bill differs from the Clarke amendment to the tariff bill in that it provides no tax or penalties for failure to deliver under a contract for future delivery.

Senator Smith, who is a cotton planter of wide experience, has expressed the fear that Senator Clarke's amendment, if adopted by Congress, will operate to impose a burden on the cotton grower. He is thinking seriously of offering his amendment as a substitute.

The Smith bill provides that every contract for the purchase or sale of cotton for future delivery shall be in writing and shall specify the grade of cotton that is the subject matter of the contract. Nine governmental standards are suggested by the bill in preference to the 37 graduations fixed by the New York Cotton Exchange. Under the bill the Secretary of Agriculture is directed to prescribe separate standards for the various grades of "long staple" or "gulf cotton," and all contracts for the purchase or sale of such cotton are required to specify the length of the staple.

Senator Smith pointed out what he regarded as the important feature of this bill, which requires that the seller of cotton for future delivery be restricted by his contract to the option of settling on the basis of not more than one grade above or grade below the particular grade specified in the contract. In making settlement the commercial difference in the price of such grades the day previous to settlement are to determine the price at which the buyers must settle.

"At present future contracts for high-grade cotton are heavily discounted," said Senator Smith, "because it is realized that when delivery is demanded nothing like the grade set out in the contract will be delivered. The lower grades have an artificial valuation so much higher than the commercial price that the one who delivers saves a wide margin by presenting a lower grade and making an arbitrary settlement of the difference."

OLDEST MEMBER BURNS CHURCH MORTGAGE

Sheriff Mangum Prepares Torch to Wipe Out $6,000 Debt of St. Paul's Methodist.

Members of St. Paul's Methodist Church are congratulating themselves upon the celebration Sunday when the $6,000 mortgage upon the building was burned by Miss Esther Cook, the oldest member, who in 1869 taught Sunday school under a large oak tree when the church was started.

Sheriff C. W. Mangum is a charter member, and it was he who prepared the torch which Miss Cook applied to a piece of paper that wiped out a debt of $6,000.

Two well-known Atlantans who were in Miss Cook's class—W. E. Dunn, chairman of the City Waterworks Committee, and T. J. Laird—escorted their former teacher to the rostrum. Miss Cook is in her eighty-second year, and her appearance with two grown men who as little boys had learned their first Bible lessons from her soon after Sherman had laid Atlanta in ashes stirred the congregation.

The celebration was one of the most unique in Atlanta's church history. A little mission, started years ago, with only a mere handful of earnest workers, has grown to a present membership of 2,300. The present church was erected in 1906 at a cost of $51,000. Its formal dedication will occur in October.

Most of the stewards and trustees are men who have been in the church 30 or 40 years. The trustees are Sheriff Mangum, who is also a steward; J. T. McDonald, J. K. Kelly, G. W. Dyar, W. E. Adamsson, J. K. Thrower, J. K. Polk, J. T. Stewart and A. J. Joy.

EXCURSION
From
Atlanta, Carrollton, Forsyth and intermediate points to
TYBEE and SAVANNAH
JULY 25.
$6.00 ROUND TRIP.
Special Train--Coaches and Sleeping Cars.
Ask the Ticket Agent.
CENTRAL OF GEORGIA RAILWAY.

After Your Death---

The brains and energy which provided for your family will be gone.

You can not assure their future by leaving them money, unless you leave it properly protected.

This is one powerful reason why your estate should be administered by a strong, experienced Trust Company.

Trust Company of Georgia

Capital, Surplus and Stockholders' Liability

$2,800,000

EVERY MOTHER

That Has Ever Had Her Heart Wrung With Anxiety Because of a Peevish, Fretful Child,, We Want Your Attention.

When your child loses interest in its little playthings, becomes listless and has no appetite, often if it does eat anything it passes through without being digested, resulting in all kinds of trouble, that child's system needs toning up with a good tonic and system builder, its little system is so run down that it can not digest its food without some help, and to give it strong purgatives or minerals often results in disastrous results, what you need is a good nature remedy, such as we offer you in ROBINSON'S BLACK BITTERS. If you will call at COURSEY & MUNN'S, where we are demonstrating this great tonic and system builder, we will tell you what it has done in the writer's own home along this line. If you can not call, or live n another town and there is not a Black Bitters dealer there, mail us your order. We guarantee results.

Price, $1.00 a bottle; $5.00 for 6 bottles.

ROBINSON'S BLACK BITTERS FOR EVERY MEMBER OF THE FAMILY.

Coursey & Munn, Atlanta, Ga., corner Broad and Marietta streets.

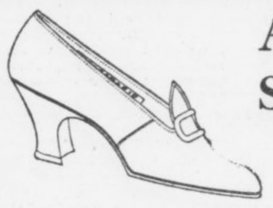

A Big Shoe Selling Event
Semi-Annual Clearance Sale
Sorosis Low Shoes

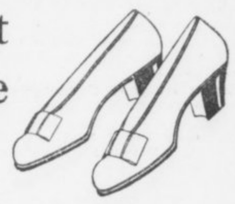

Sale opened to-day, and every pair of Ladies' and Men's Sorosis Low Shoes is included, enabling you to purchase our latest designs in Pumps, Oxfords and dainty Slippers at greatly reduced prices, a great many of them at factory cost or less. Without reserve every Low Shoe will be put into this sale. We have divided our stock into four groups at the following prices:

GROUP 1
$2.95
This line includes regular lines of $3.50 and $4.00 Strap Pumps and Oxfords in Patent, Gun Metal and White Canvas—
$2.95

GROUP 2
$3.15
In this group will be found some of the most desirable styles we have in $3.50 and $4.00 Pumps and Oxfords—
$3.15

GROUP 3
$3.85
In this lot will be good practical styles and many fancy Pumps and Slippers that sell regularly at $4.50 and $5.00—
$3.85

GROUP 4
$4.65
This lot will include our Vicis, $5.50 and $6.00 White Buck Pumps, fancy Colonials, etc.—
$4.65

All Men's Sorosis Oxfords, $5.00 Grades, Will Be Sold in This Sale at $3.85 a Pair

All Misses' and Children's Sorosis Low Shoes and Pumps will be sold at reduced prices in this sale. No other shoe made will wear the children as well as SOROSIS. GET A PAIR NOW. SEE OUR WINDOW DISPLAY TO-DAY!

We do not wish to take phone orders for shoes in this sale nor send shoes C. O. D. Come and pick them out

J. M. HIGH COMPANY. **J. M. HIGH COMPANY.**

ATTEND THE JULY PRE-INVENTORY SALES.

M. RICH & BROS. CO.

A Silk Sale at

69c Silks
75c Silks
85c Silks
$1 Silks
25c

—Silk selling without precedent.

—Two, three and four yards for the usual price of one.

Full pieces—not remnants and tag-ends, but full lengths from 5 to 10 to 50 yards.

New Silks, too—not "shelf-weary stragglers," "tender silks," nor odds and ends. These silks are fresh and new this season.

Fine Silks, too—handsome foulards in neat all-over dot designs, and pretty messalines, in the smart striped patterns.

Plenty of Silks—one big table fairly full. But when you give people the silks they want at this next-to-nothing price of 25c, there are bound to be many buyers. If you would share, be here promptly at 8:30.

No phone or mail orders, C. O. D.'s, exchanges or approvals.
(Silk Annex—Main Floor, Left)

Sale of White Goods

Clearing Odd Pieces: Save Up to Half

Since good storekeeping precludes invoicing broken lines, our white goods chief has gleaned the stocks with a fine tooth comb, ferreting out all odd pieces. All fresh, clean merchandise, mind you, but we won't carry over odd pieces into another season. Out they go at these Pre-Inventory prices:

1 piece $1.50—40-inch sheer white linen lawn, at 75c.
1 piece $1.75—36-inch embroidered linen waisting, at 89c.
1 pc. $2.00—Best quality French linen cambrie, 40 inches, $1.
1 piece 85c—36-inch wash linen suiting, a great seller, 67c.
1 pc. $2—All-linen sheeting, extra good, 81 inches wide, $1.25
1 piece $1.00—45-inch Webb's Crepe linen. Splendid. 69c.
2 pieces 50c—30-inch all-linen voile, even mesh, 25c.
2 pieces 50c—36-inch crash linen, a great seller, only 33c.
1 piece 75c—36-inch extra good all-linen crash, at 49c.
1 piece $1.75—72-inch Webb's art linen, $1.25.
1 pc. 35c—27-inch Pongee linen. Nothing better in stock, 25c.

Clearing Up to $1 White Goods at

23 pieces fine embroidered white fabrics, mercerized and lingerie crepe grounds; prettily embroidered patterns. All new this season; very desirable fabrics. All white. Formerly selling at 69c, 75c, 85c and $1.00. **49c**
(White Goods—Main Floor, Left Aisle)

25c & 50c Bar & Beauty Pins 19c

Bar and beauty pins. Pretty articles of merit. Gold-plated, gold-filled and gold top—the latter will wear for years.

5c for 25c fan chains—long chains composed of iridescent Coral and Turquoise beads.
(Jewelry—Main Floor, Center)

25c to 50c Stamped Goods 10c

Grouped a big table heaping high of broken lines of stamped goods that we will not invoice. Wonderful opportunities for needleworkers. Choose from—
40c and 50c white art linen stamped centerpieces, 10c.
25c union and all-linen natural color centerpieces.
25c stamped pillow cases. Odd, none to match, 10c.
25c collar and cuff sets, white linen, lawn and India linon.
25c and 50c stamped and tinted all-linen fancy work bags.
25c collar bags. Stamped on all-linen, at 10c.
25c and 50c all-linen denim and burlap pillow tops.
25c and 50c articles, odds and ends, too few to mention.
(Ready at 8:30 a. m. Art Needlework—Main Floor, Center Aisle)

50c to 75c Bolts of Lace 29c

12-yard bolts of vals, cotton Smyrna and Torchon laces in edges and insertions to match. All white, 3-4 to 2 inches wide.
(Laces—Main Floor, Right)

$12.50 Embroidered Robes $4.95

The embroidered robes of this season have dwindled to twelve. They are of voiles, lingeries and crepes, all white embroidered in white, or white or colors embroidered in colors. Each robe consists of flouncings and bands to match to make up to suit individual tastes. Earlier in the season the lowest price robe was $10; many were $13.50. 12 women can choose to-morrow at $4.95.
(Laces—Main Floor, Right)

Girls' $1 to $1.50 Dresses 67c

New styles of fast color ginghams, chambrays and percales. Solid colors, checks, plaids and stripes. Broken lines, but all sizes from 4 to 12 in the lot. Choice of one big table 67c.
(Girls' Dresses—Second Floor)

Sale of Long Silk Gloves at

Without claiming these as $1 gloves or even 79c gloves, we unhesitatingly pronounce them the best silk glove value you've had a chance at this summer at 59c or 69c. And the price is only 49c. **49c**

Made of pure thread silk—note we said "pure," not "poor." Not the thin, sleazy silk either, but a full, plump weight. Gloves are full fashioned and finely finished. Double tipped fingers, of course. 16-button length. Black, white, tan, champagne, navy and lavender.
(Gloves—Main Floor, Right)

$18.50 to $25 Summer Dresses $11.85

A grouping of many kinds of fine summer dresses at one price. One big rack full. Included are tan and white voiles, white lingeries, flowered crepes, sheer white marquisettes. Cool, captivating styles, prettily developed in laces and embroideries; some embroidered. One-piece dresses, "composed" dresses and the new "coat" styles.
(Ready-to-Wear—Second Floor)

M. RICH & BROS. CO.

THE GEORGIAN'S MAGAZINE PAGE

Beauty Secrets of Beautiful Women

Expert Advice from Mollie King on the Care of the Eyes

A "bouquet group" of Mollie King pictures.

By LILIAN LAUFERTY.

MOST of us realize what a wonderful illumination for the face is afforded by a beautiful pair of eyes. And yet, either because we are lazy or have a touching faith in Providence, we do absolutely nothing to conserve and preserve the health of these hard-working members of our bodily organization.

But I have found a little girl who seems to feel that she owes something to these good friends who do so much for her. "There is nothing more beautiful than beautiful eyes—and the prettier they are the harder they have to work," said little Mollie King, of the Winter Garden "Passing Show of 1913," in New York.

One naturally says "Little Mollie," because the simple little white shirtwaist and white felt hat so earnestly bespeak youth in the flush of her beginning career, and Mollie King's whole eager manner and girlish desire to please make "little and young" come trooping to your mind when describing this clever girl.

"Now, all the while I am doing my Anna Held imitation my eyes are under a strain. Those muscles get just as tired as any hard-working muscles in the body would, and so I keep them in training. But even if you are not 'using' your eyes in the way I have to, they are working all the time. So I feel sure it would be wise for other girls to follow my treatment.

In the Morning.

"Every morning I give my eyes a cold water massage, and this is the recipe for the new kind of massage: Cup your palm and fill it with cold water again and again, and dash the water briskly at your eyes. About thirty times for each eye is my treatment, and they do feel so fine and active with the blood coursing through them.

"When my eyes are very tired I bathe them first with hot and then with cold water. This treatment I go about gently and it rests the eyes and nerves too and brings color to the cheeks at the same time. Every night and whenever I come in from any outdoor excursion that has been very dusty I bathe my eyes with a weak solution of boracic acid. Sometimes I wipe them out with a bit of soft cloth and sometimes I apply the boracic acid solution in an eye cup and hold it against the eyeball for a nice, long, restful time.

"Then I have just one beauty secret for my eyebrows," went on Miss Mollie, with a regular little-girl-dressed-up-like-a-lady air of secrecy. "I have the cutest little brush for my eyebrows. It is wee, like a baby's toothbrush, if there are such things. And with that I patiently brush my eyebrows in just the shape I want them to go. I like little half circles, but you could train your eyebrows into crescents or any sort of curve you felt was most becoming."

"And how about your mind and body and disposition? I feel sure you must have more 'beauty secrets' to help you attain success so early in life," said I.

More Secrets.

"Let's see," meditated Miss Mollie, "I think to be simple, and have a sweet manner and not to get a 'swelled head' are the best things for a girl to remember. You know any young girl who wants to get ahead in the world has to know she can't mix work and play—but has to keep working for her success and to keep up with the procession. You mustn't begrudge other's their success—but must really win your own for yourself—and not make any enemies on your way to glory. Everyone has a chance, you know—and other people getting ahead does not keep you from getting there, too.

"And then if girls would get the athletic habit, I am sure they would not have to worry about getting this. Tennis and swimming and dancing for summer and plenty of ice skating in the winter will keep your flesh down and your cheeks aglow—and athletics help the other eye treatment, too. You know beautiful eyes are my dream of loveliness, and outdoor exercise to keep the system in trim and the blood racing along in a healthy stream will brighten those healthy eyes I have told you how to acquire."

And Mollie King's advice certainly sounds as if it were worth following—doesn't it?

THE PEOPLE'S MEDICINES

Are standard advertised remedies in common use to-day, many of which were used by our mothers and grandmothers with most beneficial results. Scores of these same medicines are prescribed by honest, competent physicians because they know of no better remedy. Such is Lydia E. Pinkham's Vegetable Compound, which has proved wonderfully successful in alleviating suffering caused by female ills.

Ten Commandments for the Travelling Girl

By Dorothy Dix

LEAVE BEHIND THE CANARY.

WHEN thou travellest, oh, my daughter, put money in thy purse and consideration for other people in thy heart, for like unto a pebble in the shoe or a thorn in the flesh is the woman who borroweth the price of a ticket to get back home, and who thinketh that she owneth the Pullman Car Company and all that pertaineth thereto.

2—Remember, beloved, that thou art not the only pebble on the beach, and that thy fellow travellers have the same right to have their windows down that thou hast to have thine up.

3—Ask not of the station agent more than 536 times at what hour doth the six o'clock train leave, lest peradventure being an impatient man he hateth thee in consequence thereof.

4—Leave behind thee thy canary, and thy cat, and the wilted flowers, and the stale fruit that smelleth to Heaven with which thy fool friends and thy secret enemies load thee at parting, for, verily I say unto thee, that a grateful public shall arise and call down blessings upon the head of the woman who journeyeth with only one small bag in her hand.

KEEP BABY HOME.

5—Also, if thou possesseth an infant that howleth by night and maketh sleep impossible to those in the neighborhood round about it, stay within thine own home, and thy reward shall be as the reward of her who hath compassion upon her fellow creatures.

6—When thou ariseth in the morning in the sleeping car, cover thy head and thy curl papers lest they offend the eyes of thy fellow travellers, and hasten swiftly to the dressing room, where thou shalt despatch thy toilette with great speed. Be not one of those she-dragons who bar the door while they marcelle their locks, and put ointment and paint upon their countenances, and dye their finger tips with henna, while their sisters moan and blaspheme in their kimonos without the portal, vainly seeking entrance.

7—When thou visiteth a strange place clamor not for the things thou hath at home, and mock not Paris because it hath not the customs of Squeedunk, Ia., nor rail because thou canst not have buckwheat cakes and maple syrup in the pension in Venice. Peradventure thou mayest even learn of the heathen by contemplating his ways.

8—When thou travellest in thine own country seek not the plague spot in the cities on which to feast thine eyes, for behold there is the Metropolitan Museum and the St. Patrick's Cathedral, and the Public Library in New York, as well as the Great White Way and Chinatown, and when thou travellest abroad wear not upon thy breast a flag to proclaim thy nationality, for thy voice shouteth that from afar, so that none can mistake thee.

9—Look not upon the picture postal card where it flaunteth itself in the hotel lobby, for it eateth up thy time and thy money, as doth a consuming fire, and thy friends at home arise and curse thee when it cumbereth up their morning mail.

'WARE THE POST-CARD.

10—Above all, oh, my daughter, when thou travellest, have not a Yale lock upon thy pocekt book, nor lift thy voice in howls of rage before the hotel clerk and him that robbeth thee in the restaurant, because of thy good money from which thou art separated, for, behold! the Summer vacation land is a land wherein there is no place for the piker. If thou hast the price, pay it gladly, and if thou hast not the price, remain under thine own vine and fig tree.

Selah!

Hints to Social Climbers

How to Attract Notice

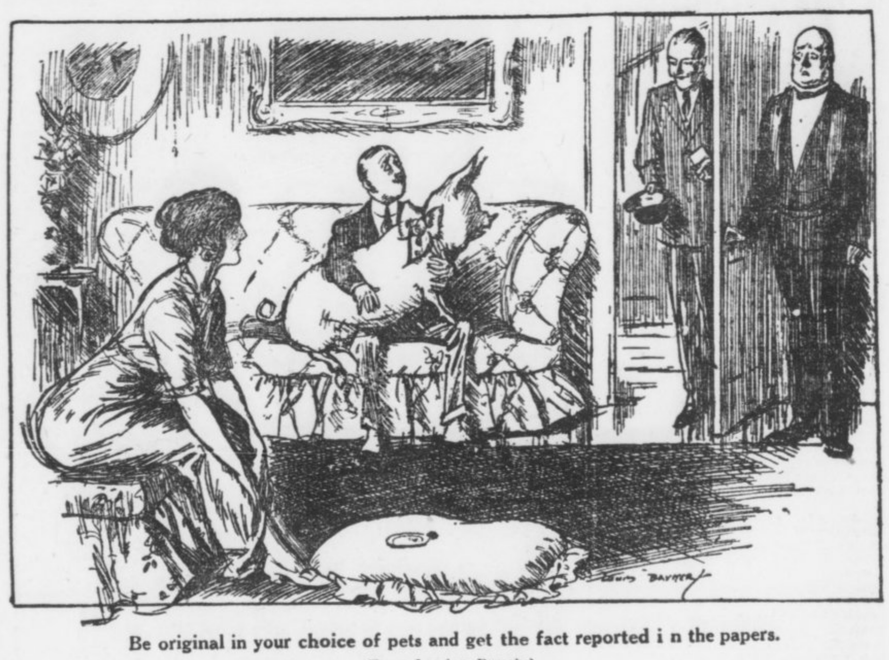

Be original in your choice of pets and get the fact reported i n the papers.

(From London Punch.)

One Woman's Story

By VIRGINIA TERHUNE VAN DE WATER

CHAPTER IV.

THE morning following Gordon Craig's call Mary awoke with a pleasant sense of anticipation. For a moment she gazed about her sunny room trying to think what agreeable thing was ahead of her. She remembered only too well the work she had laid out for herself to accomplish within the next few days, but that was certainly not what gave her a sensation of joy.

Suddenly she recalled last evening's experiences and the promise that she made to go to the theater with Craig when he should return from Boston. She felt again the pressure of his hand as he bade her good night. The world seemed a brighter place for the memory. She appreciated that here in this busy city, the Texan was still so near that she might summon him by telephone. That seemed a pleasant fact, too.

These thoughts occupied her mind as she dressed. When she was putting the last touches to her toilet, she met her own gaze in her mirror and was amazed at the happy, transfigured expression on her reflected face. She brought herself up sharply with a feeling almost like fear. Here she was on the verge of making a fool of herself about a fellow whom she knew but slightly, letting her thoughts dwell on him as if he were the only man in the world!

"Still, he is an unusually nice chap," she acknowledged. The admission soothed somewhat her wounded dignity, for she felt that she had fallen beneath her usual standard of wisdom in blushing and looking happy over the possibility of spending another evening in this Westerner's company.

"He probably talks to all girls just as he talked to me, and looks at them all in that way, too," she mused. "I have heard that Westerners and Southerners have a way of saying pretty nothings that make fools of women and they forget as soon as they are spoken. Well, here's one girl who is not going to be silly over any man until she knows that he loves her better than he loves anything else on earth. And I'm going to stop thinking of him."

With which laudable determination she joined her family at the breakfast table.

The best way to banish a subject from one's mind is to place another in its place. Mary recognized this fact and applied herself to her work with a zeal and zest that precluded other considerations. Her mother remarked this with gentle protest on a morning late in the week as Mary was starting for school.

"Dear child," she said, "you are looking worn out. Must you study so hard?"

"Commencement Day is not many weeks off," Mary reminded her, "and I must make the most of my time. Don't worry, mother mine——" stooping to kiss the anxious face, "for work is good for me. It keeps me out of mischief," she added, merrily.

"But young people need diversion," insisted her father as she told him good morning. "Your mother is right, Mary. By the way, young Craig was in my office yesterday and sent his kind regards to "the ladies."

"Thank you," said Mary. She longed to ask her father when the young man was leaving town. Yet she did not allow herself to do this, but, with a hasty glance at her watch, hurried off to school.

Six o'clock that evening, as she sat in her room studying, the maid tapped at her door.

"If you please, Miss Mary," she announced, "there's a gentleman on the telephone asking for you."

"Very well," was the hasty response. Mary knew at once by intuition who the speaker at the other end of the wire would be. She was not mistaken. It was Gordon Craig, and he wanted to know if he might not run up this evening just—"to tell you all good-bye," as he said.

"I am leaving to-morrow noon for Massachusetts," he informed her, "and I would like to see you before I go."

Again, as when he had asked her to accompany him to the theater, Mary felt her determination wavering, but, remembering her former weakness, she brought all her will power to bear upon her reply.

"I am sorry, Mr. Craig," she said, "but I must ask you to excuse me tonight. I am very tired, for I have been working hard. As I told you the other evening, I have no time this week for recreation."

Her words sounded cold and abrupt, she thought. She did not appreciate that her voice trembled slightly and that it held a wistful note that made it very sweet and not altogether depressing to the listener. Perhaps this fact gave him courage to say appealingly:

"Are you sure you could not spare me just two minutes? I would not detain you long."

"I am perfectly sure that I must not see you this evening," replied the girl quickly. How she longed to grant his request! But, no—she would not be so silly. "You do not understand," she added, "how very busy I am. Really, I can not see you, Mr. Craig."

"I think I understand," said the man, reluctantly, "and I bow to your will. Good-bye until I return to New York."

"Good-bye," answered the girl.

That evening a box was brought to her room. She gasped with pleasure at the wealth of pansies revealed by the lifting of the lid. With slightly unsteady fingers she opened the envelope that lay on the surface of the blossoms. It contained Gordon Craig's card, and under his name was written:

"Pansies—for thought that will visit you even if the sender may not." Sudden tears sprang to the girl's eyes.

"Oh," she whispered, as she brushed them away and bent over the flowers, "I wish I could have seen him once more before he went away!"

Cause and Effect.

"Hallo, old man! What's the matter?" asked the barrister's friend. "Been in a railway accident, a motor-car smash, or what?"

"No, no," replied the barrister. "The fact is, I had a jury case the other day, and pleaded so eloquently to make my client appear merely to be a fool, instead of the knave he was, that finally I managed to get him acquitted."

The friend looked puzzled.

"Yes," he queried; "but what has that to do with your appearance?"

"Oh, the man met me later in the day outside the law courts, that's all!"

Sentimental Farming

"I'M thinking of buying a farm," said the lawyer. "My wife is crazy on the subject—says there's nothing like owning land in your old age, so you are sure you'll have plenty to eat and a roof to cover you."

"That's all right unless your wife is like Theophilus Evers' wife," interrupted the doctor. "His wife said the same thing, and she hounded Theophilus until he gave up his law practice and bought a farm 60 miles out of Chicago.

"He said that he had wrestled with clients and expounded the law for 29 years and he guessed he had earned a rest. Of course, he always added, he had no idea of retiring to a farm and just idling—he was going to do a little regular work to keep in trim.

"Every day at luncheon for a month he told us how fine it was going to be to have all the butter and cream and fresh eggs and chickens that they wanted—not at the whim of a grocer and a milkman, but at their own pleasure. All they would have to do was to go out and pluck the dinner off the farm and ask favors of nobody.

"Theophilus had the money to stock a farm with provisions like that and we really envied him.

He Forgot.

"He bought the greatest array of chickens you ever saw and calculated that he was going to have broilers enough for the whole county, and his cows were blooded stock. So were the pigs and other animals. With what he intended to grow on his land Theophilus figured that he would have to buy only a few clothes and maybe sugar and tabasco sauce.

"But he hadn't reckoned on his wife. The first time he said he guessed the time was ripe for a chicken dinner Mrs. Theophilus burst into amazed tears. She said she simply didn't have the heart to eat a chicken that she was acquainted with and she's never thought it of him. So they got their chicken dinner from a farmer near by, whose plebeian poultry yard was carried on for general use instead of ornament.

"Why, it wasn't a minute before Mrs. Evers had all those chickens of theirs named—and, what's more, they'd come when she called them. She'd go out in the back yard and say: 'Now, Beatrice and Helen and Josephine, you've been rolling in the dust again! Look at your nice white wings! Aren't you ashamed?' And those White Orpingtons would scratch around in the gravel and look sheepish and she'd dust them off. Or she'd call out: 'Jane and Lillian and Blanche and you, Bertha, you've been frisking around without laying any eggs for several days. Now, you go right in there to your nice, cozy nests and lay something immediately!'

"Evers said they always obeyed her, but I don't know—his mind was getting befuddled by that time. He had to give up planting green peas and beans and corn for fodder because his wife said the land mustn't be plowed up—Genevieve and Anna were looking spindling and needed the space for exercise and air. Genevieve and Anna were the Guernsey cows he had counted on for cream and butter. But it was no use, because they got so outrageously lazy and aristocratic that they wouldn't work.

"They just ate clover and switched their tails and watched in a bored sort of way the hired man driving over with the milk cans to the neighboring farm, where were some everyday, sober and industrious cows that lived the lives the Lord had ordained for cows.

"Theophilus couldn't have had any more cream on his breakfast food than he had had in town. He could afford to buy it, of course, but cream is one thing you never have courage to be extravagant with unless you raise it yourself—ever notice?

"When the first of November came around he was going to have a man butcher one of the pigs. Mrs. Theophilus nearly had hysterics. What! kill William or Howard? After she had taught them to stand for a bath from the garden hose every week and to await their turn politely at the trough? If Theophilus Evers was brute enough to do that she'd feel like getting a divorce. So they bought their bacon and ham from the butcher, as usual, and Howard and William waxed fat in laziness and comfort.

"Mrs. Theophilus rarely allowed the horses to be used. She said it was too hot or too cold or that they looked pale or had the hiccoughs and must wear red flannel around their necks. When Theophilus got an automobile to circumvent her it was just as bad, because she refused to have the poor hired man overworked running it. So they paid an expressman savage prices to cart their stuff out to them from the village.

Pretty Hard.

"It got so that Theophilus had to come to Chicago to get a square meal of fine, cold storage food—and I hear that he's opening his office again in Chicago. He says he's tired of running an eleemosynary health resort for beasts and fowls and being chambermaid to the residents."

"Well," said the lawyer, who had listened attentively, "I shall heed your warning. I shall tell my wife that all cows bite and that a scratch from a chicken's tooth is fatal."

A Mistake.

"Yes, sir," said the real estate agent, "I can recommend this place to you. No malaria, chills unknown. Healthiest locality in the State."

"Guess we can't do business, then," replied the prospective tenant. "I'm a doctor."

Her Brother Tom

SHE wore a skirt not more than a yard around at the bottom edge, and the attenuated cerise feather in her hat stood up at least a foot and a half. Just as she swung by the lace counter she caught a glimpse of another girl making a purchase and, after a little pause, she rushed over to the other girl.

"Why, Gertrude!" she exclaimed in a tone of delight. "I'm so glad to see you! It's been a perfect age!"

"It has been quite a time, Rosa," agreed the young woman, who was buying lace. "How are you?"

"Just fine!" cried the girl with the cerise feather. "Are you getting that perfectly lovely pattern? You're looking so well there's no need to ask about you. By the way, how is your brother?"

"Tom?" said the girl who was buying lace. "Oh, he never was better! He's always well!"

"Yes, he's such a picture of health," agreed the girl with the cerise feather. "If you weren't his sister I'd tell you how perfectly splendid looking he is, though I suppose you know it! And he's not a bit spoiled, like most handsome men."

Too Busy.

"Tom keeps his head pretty well," agreed Tom's sister. "Do you like this piece of lace better than that?"

"They're both perfectly beautiful," the girl with the cerise feather told her. "You can wear anything with your complexion. Is Tom playing any golf these days? I haven't happened to see him out at the links."

"I don't think he is," said his sister. "He's been so busy this spring——"

"Oh, just because he is a valuable man he shouldn't let that old firm monopolize him!" pouted the girl with the cerise feather. "He plays such a splendid game and is such a picture in his flannels. When I see him I shall tell him he just has to come out to the links. If he's been so busy that explains why I've not seen him lately. I'm sure he must have received my card with our change of address——"

"Yes, he got it," said the girl who was buying lace. "Tom hasn't made many calls lately. His time——"

"Oh, these men!" exclaimed the girl with the cerise feather. "I think it is perfectly dreadful the way they work themselves to death! Just because they have brains and strength they ruin their health! I shouldn't think you'd let him do it! Make him get outdoors and enjoy himself more! He——"

"Why, Tom seems to have a pretty good time," protested Tom's sister. "And he's perfectly well. Did you know——"

"To think how long he and I have known each other!" sighed the girl with the cerise feather. "Since we were in sixth grade! A friendship like that is so unique and rare! 'Tom,' I have said to him so many times, 'no matter how long you stay away, when you come to see me it is precisely as though we had parted only yesterday!' That's what real mental affinity is, I think. Don't you? If two persons are congenial and suited in every way to each other they can't help but recognize it!"

"I suppose not," said the other young woman. "What are you buying today?"

"Not a thing now," said the girl with the cerise feather. "I'm all through and can give all the time you want to helping you select your lace. I'd love to. I've seen so little of you lately, Gertrude. Come over—you and Tom, come over to-morrow night to dinner! Please do!"

A Shock.

"Why——" began the girl who was buying lace.

"Now, I just won't take a refusal!" said the other with pretty sternness. "Think of all we've got to talk about! Tom——"

"I was going to say," interrupted the young woman who was buying lace, "that it will be impossible, because mother gives a dinner to-morrow night for Caroline's people. You know, Tom and Caroline Steele are going to be married next month?"

"Wh—what?" shrieked the girl with the cerise feather. "That pasty Caroline Steele? I—he—why, really! I hadn't heard! How perfectly lovely! Do congratulate him for me! I'm so sorry, but I've got to run along—important engagement——"

"Well, good-by—if you must be going!" said Tom's sister, sweetly. "And I really have enjoyed our little chat!"

Why He Objected.

"Grace, what is it your father sees in me to object to?"

"He doesn't see anything in you, Algernon. That's why he objects."

While on the Pacific Coast read the

San Francisco Examiner

Brenau College-Conservatory—Gainesville, Ga.

A COLLEGE with an ideal—refinement. Buildings, 32; Grounds, 100 acres; Laboratories, 3; Library, 7000 volumes; Museum, Astronomical Observatory, etc. Collegiate course unsurpassed; Conservatory and School of Oratory unequaled. Students, 500, from 23 states; Faculty, 44. Unhampered by denominational control. Located among foothills of the Blue Ridge Mountains. Best authorities agree this high altitude most beneficial to students. For illustrated catalog, address

BRENAU, Box 16 GAINESVILLE, GA.

Ball Bearing; Long Wearing.

CONDENSED BILLING

Is Simple on an L. C. Smith & Bros. Typewriter

Condensed billing has been adopted by many business houses on account of its time-saving features.

The L. C. Smith & Bros. Typewriter

is particularly adapted to this service and requires no extra attachments.

The pressure roll lock and release device, the tabulator, the back spacer and the paper gauge make the L. C. Smith & Bros. typewriter a complete condensed billing machine.

These conveniences are part of the typewriter—not attachments—and there is no additional cost.

Write for free booklet, "The Measure of Worth." It explains how ball bearings make the L. C. Smith & Bros. typewriter the easiest running and most durable writing machine.

L. C. Smith & Bros. Typewriter Co.

Head Office for Domestic and Foreign Business
SYRACUSE, N. Y.

Atlanta Branch, 121 N. Pryor St., Atlanta, Ga.

THE GEORGIAN'S MAGAZINE PAGE

From "Happyland" to "Lohengrin" Is the Story of Estelle Wentworth, American Singer

By ALAN DALE.

ESTELLE WENTWORTH, an American singer who has made a great success abroad and who is coming back.

BERLIN, July 14.—The last time I saw Estelle Wentworth in U. S. A. was when she was singing with DeWolf Hopper in "Happyland," quite one or two years ago. Now she has a repertoire of twenty grand operas, including "Lohengrin," "Tannhauser," "Otello" and "Butterfly." She has taken the great German cure—for light opera—and if you watch closely you'll see her back in the U. S. A. one of these fine days as—but I am bound over to secrecy, and I must say no more. Miss Wenthworth has a mommer and mommer is right here with her, and I saw mommer, and I always believe that discretion is the better part of valor.

I wanted Estelle Wentworth to tell me all about this fetich of foreign study, this alleged will o' the wisp that lures American gells far from their own firesides and—well, certainly doesn't invariably bring them to the Metropolitan Opera House. You hear of the poor things "going abroad" (their local paper says, "Miss So-and-So sails to-morrow to study singing abroad preparatory to making her appearance," etc.), and then—darkness. Darkness then, and nothing more.

Miss Wentworth was singing in King Clarke's magnificent apartment on the Kurfurstendam (don't try to pronounce it; just let it slip past your eyeball) when I met her yesterday. The road from DeWolf Hopper to German grand opera has given her the prima donna's leading requisite—embonpoint. I could scarcely believe that the statuesque Miss Wentworth had frivoled in comic opera.

A Hard Road.

"It's a hard road to travel, nevertheless," she said, laughing, as I made the above commens in "speaking voice," for I couldn't repress them. "I think that American parents ought to be very careful. The young girl who comes over to Germany to study takes all sorts of chances. Oh, I don't want to talk about that inane topic—the temptation of the stage, and so on. That is silly. What I do want to say is that the moral atmosphere in Berlin is quite unlike that of Paris. In Paris things are just risque and left to the imagination. In Germany nothing is left to the imagination. It is all very sure, and——"

Miss Wentworth blushed slightly, and I didn't care to press the point. Besides, it was not very enigmatic, was it? After all——

"The first thing an American girl needs when she comes to Germany to study music is money. Money. Money. I can't make that emphatic enough. Living, at least in Berlin, is quite expensive, and she has got to take many music lessons each week. I've seen scores of girls come here without the necessary cash. I've seen them literally starve. After paying for their lessons they have had barely enough for rtheir board and lodging. It has been pitiful. And then, they know nothing of what they are undertaking—the long, arduous, discouraging months of study, with slight recompense. Perhaps the poor American girl has been leading soprano in the church choir at Squidunk! She thinks that in two months she can return, equipped to conquer. Oh, don't smile. It is true. It is painfully true!"

Miss Wentworth spoke with conviction. She spoke rapidly and without deliberation. The ring of truth was in all she said.

"A girl must take many lessons each week. Would you believe that I have taken fourteen in a week? I assure you I have. First there is the German language to acquire, and that means something. Many American girls haven't money enough for more than one or two lessons each week. Let them stay at home. Don't let them come here!"

"Surely they can learn singing at home?" I suggested feebly.

"Without a doubt," replied Miss Wentworth, "But the teachers in New York can not place their pupils because there are no opera houses in which to place them. Here nearly every town has its opera house. A girl who makes progress can place herself easily. I'm engaged at the opera house in Dessau. Dessau is a little duchy, and I'm very happy there. Then I sing in Berlin. We are 'borrowed' by the various opera houses throughout Germany. We sing as 'guests,' as they say here, and all that is extra pay. The salaries in Germany are not very big, but with the 'guest' performances and the concert work we can do very well indeed. The opera house at Dessau is run by the Duke of Anhalt, who gives to it $125,000 a year. And the duke directs the rehearsals and is—oh, so fussy and particular!"

Miss Wentworth lifted up her hands expressively, and the Duke was evidently an amusing subject. "When I sang in 'Tannhauser,' the role of Elizabeth, the Duke sat at rehearsals, and in one song he stopped me eighteen times. My hand had to be lifted so! My hand had to be dropped so! My attitude must be this on one note and that on the other! But it was a great experience, and the Duke is a splendid critic and an artist. In these little opera houses, however, the American girl is up against all sorts of intrigue. And by 'intrigue' I mean what you call politics."

"Do they like American girls in Germany?"

Miss Wentworth shrugged her shoulders. "Yes," she replied, whimsically. "In Southern Germany they do, and in Northern Germany they do—a little. We have to fight our accents. In German opera houses they won't have accents of any kind. In America we put up with foreign accents and accept the artist for what she can do. Here a girl **must** speak pure German, and if she can't she might as well go back home. Remember that. Oh, it is very, very difficult, and it calls for incessant and unremitting work. No dilly-dallying; no pleasure-seeking; just constant and faithful labor. Life in Dessau is very, very quiet. I like it, but mommer doesn't. Mommer has to bribe the butcher to bring her a bit of ice every day, for how—I ask you to tell me how—can Americans live without ice?"

I am bound to say that hard work doesn't seem to have depressed Miss Wentworth. She was lively, vivacious and interesting, but she **did** seem to feel all she told me about the American girl in Germany.

The Ghost Breaker

By Chas. W. Goddard & Paul Dickey

The Most Exciting Serial of the Year.

SERIALIZED

By J. W. McCONAUGHY

(Copyright, 1913, by Star Co.)

TO-DAY'S INSTALLMENT.

"As you was sayin' when we was interrupted—you was in the hotel when the shootin' occurred. Did you hear it?"

"Yes, I heard two shots," the Princess told him, composedly.

"Did you hear anything else?"

"Yes, there was considerable running about near my door."

"Anyone come in?"

"Yes, my maid was frightened and came in."

"Hm!" he consulted the note book again. "How did the lock on your door get broken?"

"It was broken when I came in. I explained all that at the hotel."

"Um! All right. What about the coon—the colored man that came to yer room and carried away a big package?"

"That was a servant. I sent for him," the Princess replied, feeling that the safest course was to stick to the truth as closely as possible. "The bundle was some purchases I made yesterday and couldn't get into my trunks. They are here—unopened. You may examine them if you wish."

"That's all right," the detective assured her. "That's all right, Miss. But what do you know about this?" He walked up to her as he spoke and held up Jarvis' pocketknife. She stared at it for an instant, completely thrown off her mental balance.

"Th' initial on it is 'W,'" the detective pointed out.

"Did I leave that?" exclaimed the girl, with an air of surprise, and thinking as hard as she could all the time. "Thank you, I'm so glad you found it."

Driscoll eyed her keenly for a moment. "Then it's yours?" Who is 'W?' Your name's Aragon, I believe," he exclaimed slowly.

"That's an assumed name, the Princess corrected him, still sparring for time. "I am Maria Theresa of Aragon."

The detective smiled pleasantly and surveyed her with new appreciation.

"Travelin' incog, eh? I see. But who is 'W.?'

"Why, it isn't 'W!'" she exclaimed, brightly, holding the knife out so he could see it. "You had it upside down. 'IT is 'M'—Maria Theresa."

"Um——yes——well, that's all right, ma'am. Now, there's one thing more. I"——

A Narrow Escape.

"Pardon me," interrupted the Duke, in a somewhat strained voice. Something in the tense silence of the young man in the background suggested something to him. "Pardon me—I wish to inform you that that young man's name is Warren and——"

The detective wheeled on him savagely. "Who's conductin' this inquiry—you or me?"

"But, my dear sir"—the Duke expostulated.

"I ain't your dear sir—cut that out! You get out o' here!"

A powerful hand closed on the Duke's biceps and some—to him—marvelous force propelled him suddenly toward the door.

"Yes, do go, Carlos!" urged the Princess. "You make trouble every time you speak! I'm sure we can finish this better without you."

"I merely wished to point out——" the Duke began angrily.

"You hear what the lady says?" snapped Driscoll. The force again headed him for the door. "Out yer go! An' if yer butt in here again I'll fan yer! D'you hear?"

"Infernal outrage!" foamed the Duke, as a kindred force fastened on him near the door and caused him to continue with undiminished celerity his exit to the deck. "I shall see the foreign office—I shall appeal to the King himself!"

"To the King!" roared Driscoll as his imperturbable colleague shut the door again. "Roosevelt didn't win! Did you get that, Tom? What do you know about that?" And he roared again.

"Don't be disturbed, gentlemen," begged Jarvis, apologetically, with just the proper smile of sympathy with the detective's mirth. "He is quite harmless. He suffers from mebalamania. You heard him talking about the King—he has grandiose ideas."

Driscoll stared at him a moment and then turned his head slowly toward his ally.

"What does that mean, Tom?"

"Tom" raised his finger to his temple and wiggled in a circular fashion.

"Wheels," he explained laconically. It was his only contribution to the inquiry.

Very Dangerous.

"You mean he's crazy?" demanded Driscoll of Jarvis, a happy light of understanding in his face.

"Yes, he is at times," admitted the young man, deprecatingly. "But he's not at all dangerous."

"You lookin' out fer him?"

A faint smile flickered across Jarvis' face that the girl alone understood.

"Yes, I'm looking out for him," he replied, with earnestness.

Detective Driscoll was chagrined for the moment. He was evidently ashamed of his recent liveliness.

"Sorry I had to be rough like that, miss, but you saw how he was gummin' the game. I'm droppin' off with th' pilot pretty soon and there weren't no time to wait. Now, just one question more—how do you account for th' blood on th' knob o' yer door?"

"Blood—on my door?" stammered the Princess, entirely taken aback. "Why, I—"

Jarvis saw that she could not rally herself in time, and he cut in swiftly.

"I think I can explain that, Inspector," he suggested suavely. The "inspector" did it. Detective Driscoll "swelled" visibly.

"Go ahead then," he said, graciously.

"The colored man, when he wrapped up the bundle at the hotel this morning (the bundle you were inquiring about—this bundle here) carelessly broke the blade of this lady's knife and cut his hand instead of the string. You see"—he took the knife from the Princess—"the large blade is snapped off near the handle."

"Um! Where is he now?" inquired the detective.

"He is in stateroom 729."

"All right. I'll just take a look at him. 729?"

"729."

"Thanks. Sorry to bother you. They was the Chief's orders. Good-bye."

"But his hand isn't cut!" exclaimed the girl, the instant the door had closed behind the men of the law. Jarvis sprang to the telephone.

"No, not yet—but it will be!" The Princess waited and listened breathlessly. Jarvis swore.

An Amazing Order.

"Rusty! Hello—hello—hello! D—n it all, answer me! Do you hear? Yes, I know I did, but I'm telling you to speak now."

The Princess, for all her excitement, could not help laughing.

"Do just what I tell you and do it quick," ordered Jarvis. "Take your knife and cut your left hand. What? No, you blamed fool, not cut it OFF! Just to make it bleed a little and then tie it up with a handkerchief. Never mind! Do it quick—and remember! Don't answer any questions! You're deaf and dumb again."

Laughing softly, he hung up the receiver.

"You sure are a blue ribbon winner, Princess," he declared with open admiration. "That was one of the finest exhibitions of quick thinking I have ever had the good fortune to witness. I like you—you can do things. You certainly buffaloed that detective!"

"Buffaloed?" smiled the Princess.

"Yes—pulled the wool over his eyes and tied it hard. Your Cousin Carlos broke in at the psychological moment to scatter their gumshoe wits," he laughed.

The Princess was guilty of an unregal giggle.

"They believe he's crazy."

"That's it—just the point! Now they won't listen to him."

She shivered a little and laughed. "Oh, he'll come back here perfectly furious!"

"Yes," assented Jarvis, with a grin, "he'll be crazy, all right. Do you think you can handle him?"

"Yes—and, perhaps, better alone. You get that hand dressed."

"All right, then. I'll hunt up the ship's surgeon and be back directly." At the door he stopped a moment and burst into another laugh. "Crazy—that's funny!"

For ten minutes or so the girl was left in peace and alone, and improved the opportunity to direct the unpacking of such baggage as was to be used on the voyage. She was deep in this when she was interrupted by the tumultuous reappearance of her exalted cousin.

He stood in the center of the floor and glared at her. She sat on the edge of the trunk and looked up at him, mildly expectant.

"Well!" burst out Carlos, with fury.

"Well!" returned the girl imperturbably.

"Well, I am waiting!"

The Princess was adjusting the front of her bodice. She lifted her eyebrows and regarded him gravely.

"For what, Carlos?"

"For some explanation!" He was as white as his collar and his mustache fairly quivered with rage. "Who is this man Warren?"

"He is a professional ghost-breaker, as he explained," was the calm reply.

"How did you find him?" The questions came like pistol shots.

"Oh, I met him quite by accident."

"What do you know about him?"

"Why, Carlos," she replied in surprise, "he's as well known in America as you are in Spain."

"Indeed!" snarled the Duke, his teeth showing unpleasantly under the black mustache. "Well, he will be better known when I turn him over to the police!"

"Why, Carlos, what do you mean?" demanded the girl, rising, as if convinced that he was out of his mind.

"I think you know what I mean, Maria!" he snapped back. Before the Princess could reply the door was opened and Detective Driscoll stuck his head in, smiling genially upon the scene.

"It's all right, ma'am," he called cheerily. "But you might have told us your nigger was a dummy."

"Just a minute, gentlemen," cried the Duke, quickly. "If this person is so famous, these gentlemen will undoubtedly know of him. Do you know Warren, the Ghost-breaker?" he demanded in a high voice.

"The what?" frowned Driscoll, entering slowly, followed by his colleague, to make room for Jarvis, who had come up behind them.

"The ghost-breaker!" snapped the Duke.

The detectives grinned at each other and at Jarvis.

"He's off again, Tom," chuckled Driscoll, jovially.

"Now, we'll see," cried his grace, in angry triumph as Jarvis came in. He did not catch the import of the detective's aside to his friend. He pointed his finger dramatically at the Princess' knight.

To Be Continued To-morrow.

CHICHESTER S PILLS

THE DIAMOND BRAND.
Ladies! Ask your Druggist for Chi-ches-ter's Diamond Brand Pills in Red and Gold metallic boxes, sealed with Blue Ribbon. Take no other. Buy of your Druggist. Ask for CHI-CHES-TER'S DIAMOND BRAND PILLS, for 25 years known as Best, Safest, Always Reliable

SOLD BY DRUGGISTS EVERYWHERE

The Mistakes of Jennie

By HAL COFFMAN

Being a Series of Chapters in the Life of a Southern Girl in the Big City

Who should they run into but Tom.

CHAPTER XVI.

THE girl walked away and left Jennie dumbly staring into space after she had derided her, for as—as she imagined—stealing her fellow away from her.

Jennie did not know whether to burst out crying right there in the crowded street, or what to do. She liked her former girl friend and wanted her to see that it wasn't her fault that the girl's fellow had transferred his attentions to Jennie.

When suddenly she realized that some one had a hold of her arm. Looking around she saw that it was the fellow all the trouble had been about. He had been standing watching for Jennie to come from work and also to avoid the other girl at the same time.

Jennie asked him why he had treated the other girl so badly, and told him she did not want anything more to do with him.

At this he laughed, and said all the girls he knew were very glad to go out with him: that he had plenty of money and spent it on them, and that's all THEY wanted. As for the other girl, pooh! She didn't have any kick coming—he had given her money for two years, and that was enough, thought he. But he didn't see—and wouldn't have cared if he did—that the girl was shunned by her former girl friends, did not dare go back home, and unless she had a strong willpower and TRIED to live on the small salary she got at the office she would go the EASIEST WAY—which is the streets.

The fellow wanted Jennie to come to dinner with him. Jennie at first refused, but finally was persuaded; he knew a nice, quiet place where they could talk it all over. But luckily for Jennie, just as they were going in the place, who should they run into but TOM.

—HAL COFFMAN.

To Be Continued

Up-to-Date Jokes

When Sir Edward Carson's younger son, who has inherited his father's aptness of repartee, was "up" for the navy, he was asked by an examiner why he was not going to adopt the father's profession.

"I suppose I shall have to if I don't get through this," he replied.

They passed him.

* * *

Fat Man (with heavy hammer)—Here, my boy, what'll you take to carry this to the station for me?

Boy (after a moment's consideration)—I'd take a bus, sir.

Try Maxwell House Blend TEA

The same high standard of quality that has made Maxwell House Blend Coffee famous.

Ask your grocer for it

½-lb., ½-lb., 1-lb. Air Tight Canisters

Cheek-Neal Coffee Co., Nashville Houston Jacksonville

Little Bobbie's Pa

By WILLIAM F. KIRK.

MA got up this morning feeling lots better than he feels sum mornings, he was as brite & happy as a littel boy. Sum mornings after he has went to lodge, etc., he looks like a old man & acts like a old woman, but this morning he was vary nice.

est, he sed to Ma wen he set down to est, he sed to aM wen he sat down to the tabel. How pritty you look this morning!

Ma did look pritty, but she looked surprised, too. Most of the mornings Pa is so busy looking in the glass to see how he looks that he doant have time to look at Ma or me vary much.

Thank you, deerest, for them kind words which unto me you did say, sed Ma. I am glad you still luv me with the saim stedfast adorashun wich made all our yeers of companyunshinp so brite. Pass Bobbie the potatoes, sed Ma.

I feel so fine this morning, Pa sed, that if I had to die now it wud seem teribul. Of course, sed Pa, I wud face Deth as I have always faced him on or off the battlefeeld, but it wud brake my hart to go & leve such a butiful wife & child.

What maiks you so happy? sed Ma. You seem like a other man from a other world.

I am, sed Pa, I am. I was reeding lait into the nite last nite, from a book rote by a old Greek fillosofer. He was riteing about happiness & how to always have it. His idees were butiful, Pa sed, & I am going to follow them. I know that if I do what he sed in this book my days will be crowded with happiness & you & me wil git along like two littel pigeons in a littel nest.

I doant know, seu Ma. I am afrade thare isent much in this happiness taught by mail. You can lern shorthand that way, but true love can nevver be taught by books or fillosofers. It has to be in one's own hart & the hart of the one he loves, Ma sed. Who was this wise old Greek gink that rote about how to be happy?

Oh, sed Pa, you know uv him. His naim was Mister Socrates, it is a kind of queer naim but the old boy had some hed on his shoulders. What he dident know about life wasent worth looking into at all, sed Pa. & I'll bet he was as happy & as ideel a husband as a man cud be on a small salary.

No he wasent eether, sed Ma. You doant reemember vary much about Mister Socrates, or you wuddent talk that way. He & his wife dident get along good at all. Her naim was Xantippy, sed Ma, & the poor deer had the awfullest time with her husband. History tells how he used to drink hemlock or sum awful drink like that, & thay say he kept so many Greek saloonkeepers in dimonds & spending munny that his poor wife had only one eevning gown at a time & nevver oaver three sets of furs. So you see he was an old fraud wen he rote about how to treet yure wife & gain happiness.

No he wasent a old fraud, sed Pa. His wife was a chronic scold. She was at him day & nite. Thay went to bed with a scrap & she jawed at him every minnit in the morning until he was out of her site.

That isent true, sed Ma. I doant beleeve a word of it.

Then I suppose I have toald you a falsehood, sed Pa. He was gitting mad & red in the face & so was Ma.

Cut it out, both of you, I sed. Reemember, yure littel son is here. Then Ma & Pa looked kind of cheep & then thay laffed.

Big Bait—Small Fish.

A fellow would-be traveler was amazed at seeing an Irishman busily employed poking a five-pound note through a crack in the boarding which formed the wayside railway station platform.

"What under the sun are you doing that for?" he asked

"Why, y'see, sir," replied the Irishman, without raising an eye from his work, "a minute ago Oi dhropped a penny through this crack, an' now Oi'm pushing a foiver through so's to make it wort' me while to pull up the board and get th' penny!"

The Superior Sex

By FRANCES L. GARSIDE.

MAN is so conceited that if a woman refuses to kiss him he attributes her objection to propriety; she wouldn't kiss any man! He never thinks that she might kiss others, but wouldn't kiss him.

A man's idea of chivalry is to protect a woman from every man but himself.

Nothing makes one of the superior sex more angry than to arrive at home with something to growl about, find company there and be compelled to be pleasant.

There is nothing more nor less than plain common jealousy at the bottom of every man's objection to his wife's religion.

After a man has eaten the good dinner his wife has prepared he begins to look at her critically because she is wearing her kitchen clothes.

There never was a man so honest that he will say to his wife, "Where did I put my hat?" He always says, "Where have you put my hat?"

Laugh at a man's jokes, even if you have heard them before. Laugh long and merrily because you are not his wife and have to hear them every day.

It takes a man to grumble because dinner is not ready and then become interested in a newspaper and keep dinner waiting till it is cold.

If men would tell their true thoughts, women would run from them.

If a man is blind and deaf and dumb and sits in a corner, then his wife should have faith in him.

The colonels who have never been in the army, the majors who have never enlisted, and the captains who have smelled neither powder nor salt water are among the vast number of men who laugh at the woman who borrows finery.

AGNES SCOTT COLLEGE

Decatur (SIX MILES FROM ATLANTA) Georgia.

LETTERS—PHILOSOPHY—SCIENCE—HOME ECONOMICS

B. A. Graduates, from this college, are admitted, without examination, as candidates for the M. A. degree in the leading universities of the North and East.

No Preparatory Department

Dormitory Capacity Limited to 300

For Catalog and Bulletin of Views, address the President,

F. H. GAINES, D. D. LL. D.

GEORGIAN SPORTS COVERED by EXPERTS

DOBBS' CLUB HERE FOR 3 WITH LOCALS

These Will Be Last Games at Home for Long Time—Team Takes Hard Trip.

By Percy H. Whiting.

THE Montgomery Billikens, who can pull better baseball than they can trades, will be here this afternoon for a ball game. It will be the first of a three-game series that winds up the home stay of the Crackers.

The Bills are a dangerous ball club. Their pitchers are exceptionally good.

All this season the Bills have been a wonder—when they were winning. Let them get off with a couple of runs lead and they had all the pep in the world. But they don't play much of an up-hill ball game. At that they have won much more than their share and are about due a trimming.

* * *

AFTER the Crackers leave there will be a long dry spell for the fans. Barring one little, miserable series there will be no games at Poncey until August 14.

The hardest test the Crackers must face will come from now until then. If Smith's club can hold itself up somewhere in the first division, not too far back of the leaders, it will have easy sailing for the rest of the season. If it can not—good night.

* * *

IT has been our intention for several years to present the fans of Atlanta with an All-Bug team, picked from the star involuntary comedians of the Southern League, but we have not been able to piece it out.

The nearest we can come to it is:

Catchers—Ed Lauzon and Lee Garvin.

Pitchers—Bugs Raymond and George Crable.

Infielder—Tacks Parrott, first base.

Outfielder—Bob Wallace.

Numerically, that's a weak all-bug team, but otherwise it's there—very strong.

* * *

A COUPLE of Southerners are the worst error makers of the St. Louis clubs. Ivey Wingo leads the Cards in pulling bobbles, while Derrill Pratt is the star miscue maker of the Browns.

Both of them are hitting the ball hard enough, however, to offset a few errors.

* * *

FEW present day fans can remember when Bobby Byrne, of the Pirates, played with Shreveport. Even less recall that he was a catcher when he broke into the Southern. Bobby Gilks speedily made a third baseman of him. But it was largely his performance as a catcher that got him in the big leagues.

Byrne's work at Shreveport attracted the attention of friends of McClosky, who had the Cardinals, and he sent a scout down to look Bobby over. Bob had met with an accident which deprived him of the free use of his legs, and he had one finger in a bandage, but it happened that when the scout arrived the Shreveport catcher had a wooden arm and was unable to stop the pilfering of bases by the opposing club. The manager asked Byrne if he felt that he could replace him. Bobby replied that he could not move without suffering excruciating pain, but that his arm was good and he could stop the base stealing. So he was substituted for the catcher who was on the blink.

When the Cardinal scout saw the condition Bobby was in and coupled it up with the excellent game he caught he concluded that Byrne had the stuff in him out of which major league ball players are made, and he signed him. Bobby's subsequent career is familiar to all the followers of the Pirates.

* * *

THE Federal League doesn't look so big a joke after all. It's still wabbling along, and while it will not cut much figure this year a lot of clubs are clamoring for a chance to get in next year, and it may grow to be a strong circuit. In St. Louis the team is attracting a lot of attention. It is forging to the front while the other two St. Louis teams are slumping. Naturally it is popular.

* * *

THAT Charley Frank's plan for solving the salary limit problem for minor league clubs—the sliding scale system—voted down by S. L. magnates at the annual meeting last December, will be adopted by the National Association for the 1914 season is the opinion of W. M. Kavanaugh, president of the Southern League, according to a statement in New Orleans last week.

"There isn't a doubt in my mind," Mr. Kavanaugh told a reporter, "that the National Association will adopt Frank's idea at the next meeting in November. It is by far the best suggestion ever advanced, for it not only enables a club to pay a player fair wages, but it insures every league finishing its season.

"Had we been a little earlier with the sliding scale system last fall, it would have been adopted unanimously. Members of the National Association to whom I submitted the arrangement have since written me that it is the only salvation for minor league baseball, as it equalizes matters and gives the smaller town a chance to win a pennant occasionally."

* * *

THIS is grabbed from a St. Louis paper and is published because it sounds the praise of an eminent Georgian:

A USEFUL KID.

When passing 'round the auto carts,
We'd like to say, by jingo,
We've got a youth of brilliant parts
Whose name is Ivey Wingo.

He's got a throwing arm of steel
And that is why, by jingo,
The runners very seldom steal,
When Ivey let his wing go.

CAPABLANCA LEADS.

NEW YORK, July 14.—The fourth round of the chess masters' tournament, which ended yesterday, left Capablanca, the Cuban champion, still in the lead with five games won and none lost, and Kupchick and Marder tied for second place.

TOBACCO HABIT You can conquer it easily in 3 days, improve your health, prolong your life. No more stomach trouble, no foul breath, no heart weakness. Regain manly vigor, calm nerves, clear eyes and superior mental strength. Whether you chew or smoke pipe, cigarettes, cigars, get my interesting Book—Worth its weight in gold. Mailed free. E. J. WOODS, 534 Sixth Ave., 748 M., New York, N. Y.

Us Boys

Registered United States Patent Office

Skinny Fell Just at the Wrong Time

KRAZY KAT

Krazy Is a Bear on Geography

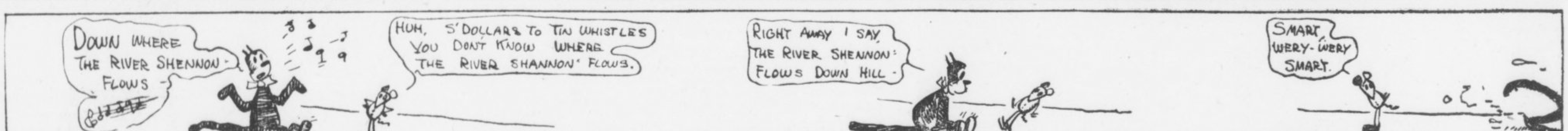

KAVANAUGH MAY SUSPEND DUNN AND W. A. SMITH

UNLESS Bill Smith and Joe Dunn wire a satisfactory explanation by noon to-day of their part in the Umpire Wright row of Monday they will both be indefinitely suspended by President Kavanaugh.

Such was the ultimatum issued by the league president by wire yesterday.

Just what sort of a garbled account of the occurrence Wright sent to Kavanaugh is hard to say. According to Bill Smith, this is the part he played in the affair:

"When the game was over I ran out to get the balls from Wright, and I said to him: 'Every time you umpire one of our games you give us the worst of it. You've been giving us the worst of it all the season. We have trouble every time you work. I don't see why you can't give us a square deal.' Then I got the balls and went to the clubhouse. Of course, Joe Dunn got after him pretty strong. But to say that I encouraged the crowd to go after him isn't true."

Manager Smith charges that Umpire Wright has told various players in the league that he "had it in" for Atlanta.

Manager Smith sent a wire of explanation this morning and believes that the matter will be straightened out.

The suspension of Joe Dunn would be a serious matter at this stage of the game, for Chapman is hardly in shape to catch every game.

RUSSELL GETS KNOCKOUT DECISION OVER J. LORE

NEW ORLEANS, July 14.—Frank C. Russell, of this city, knocked Johnny Lore, of New York, through the ropes in the eleventh round of their scheduled twenty-round fight at McDonoughville yesterday afternoon, and Lore was counted out before he could get back into the ring.

Just as Lore crashed through the ropes and out among the spectators the referee began the count, and before Lore could get back he had reached "ten." He officially accredited Russell with a knockout.

Lore was not in reality knocked out. He would have been able to continue the fight, although Russell had had all the better of it.

JOHNNY COULON WILL TAKE REST UNTIL TURKEY DAY

CHICAGO, ILL., July 14.—Johnny Coulon, the bantam champion, announced last night that he probably would not fight again before Thanksgiving Day. Coulon was in the Presbyterian Hospital for ten days, during which time Bertram W. Sippy, a specialist on stomach troubles, gave the little fighter a careful examination. Johnny has been ordered to take a long rest in Colorado.

RACING STALLION LOST IN ATHENS BARNFIRE

ATHENS, July 14.—Eight horses and one mule perished in the fire here Saturday night that almost totally destroyed the stables of Frank Algood and C. N. Weatherly. Six of the burned horses belonged to the Southern Express Company, one to the Weatherly Company and the mule and a fine stallion racer worth several hundred dollars to Algood.

Turtles Must Take Awful Brace

Fans Sore Over Team's Slump

MEMPHIS, TENN., July 14.—The Turtles are on the road now, but they get back July 17 for a long stay. Eighteen games on the home lot are scheduled. Ordinarily this would bring joy to the hearts of the local fans, but in view of the fact that the Coleman aggregation has been playing Class C ball for some time, the announcement will probably bring nothing but wrinkles to the brows of the official scorer and the pop boys who will be compelled to witness them.

Unless something is done before that long home series is unreeled the sessions are going to be pathetic. That interest in the Turtles' doings has sagged pitifully was evidenced when a scant 3,000 witnessed the game of Sunday, July 6. If the Turtles can't draw a crowd in a Sabbath game with the league leaders, then it stands to reason that a continuation of poor playing will mean empty benches during the week days.

The situation is distressing, because Memphis is by long odds the best baseball city in the league, despite the claims of Atlanta, Birmingham and Mobile. Given a team that would make a decent and respectable showing and keep its head about the murk of the second division, Memphis would break all attendance records. Last year with a team that finished down in the running Memphis was second in point of attendance.

But enough is enough and too much is a sufficiency, to use some Webber-Fields stuff. Anyway, that's the way the average fan is looking at the situation, and when he craves excitement nowadays he goes out to Overton or to Edgewood Park and watches the amateurs.

* * *

OF course, there are some few baseball enthusiasts who will stick to the last ditch, but even these have about decided that the last ditch is mighty close at hand. A few more exhibitions of loose, indifferent and downright rotten playing is going to sicken even the most ardent enthusiast to the point that he will be compelled to admit that high-class baseball in Memphis is a lost art.

At that, though, there is a chance. The question is, however, have the Turtles any really good games left in them?

If they have the local club will end the season with the balance on the right side of the ledger, for it is not believed that to date there has been any deficit, to say the least.

* * *

LOCAL fans have been loyal to a fault. They have turned out in goodly numbers and they have stuck to the Turtles in fair weather and foul. Then, too, the weather man has been unusually kind to the local management. To date not a single Sunday game has been prevented by rains, and not even a heavy cloud has appeared just before game time to keep hundreds of enthusiasts at home.

All things considered, it's been a lucky season thus far for the cash box, but a decidedly bad one from a simon-pure baseball standard.

A Sunday game means, at a conservative estimate, from $1,500 to $2,500. And last season the club was cheated out of several of these juicy dates right at the start, to say nothing of many week-day games that were prevented during the early part of the year. Thus it is easy to presume that so far the team isn't a loser, but it's now a matter of dollars and cents to the club owners. Either the team must take a brace or be bolstered or a deficit is going to be chalked up, for it's a cinch that the Memphis fan is going to scratch Red Elm off his visiting list if some improvement in the local team is not shown immediately.

* * *

IT has been said and printed often this season that the Turtles are unique because they looked so competent when they were winning and so incompetent when they were losing. But is that a fact? Take the box scores and the details of the games unreeled this season and a careful scrutiny will prove that even in their victories the Turtles have often shown weakness. That these weaknesses passed unnoticed was due to the fact that a victory covers a multitude of mental and physical errors.

Analyzing the games in which the locals have been returned winner, one arrives at the conclusion that most of these victories have been due more to weaknesses on the part of opposing teams than to the superior strength and ability of the homelings.

Games in which the local aggregation has uncorked a really high-class, brainy and competent brand of the national pastime are exceptions. They could almost be enumerated on the fingers of a one-armed man.

But at that, there is no gainsaying that the Turtles are capable of playing a much better brand of baseball than they do. Why they do not is a question that has been puzzling fans all season. Various and sundry reasons have been given, but the most plausible one seems to be that interest is lacking.

Tuesday Soldiers' Day at Ponce Park

Soldiers' Day at Ponce DeLeon Park, which is set for Tuesday, will be a big day in local military and diamond annals. A special rate on tickets has been made to the soldiers at Fort McPherson and they will be at the game in a body. The Seventeenth Infantry Band will be on hand to furnish music and the Seventeenth ball club will be at the park as guests of the Atlanta ball club, in return for the services lent during the training season as chopping blocks for the Crackers.

It is possible that a double-header will be played Tuesday. Anyhow, it will be ladies' day, which insures a large crowd.

FLYNN GOING EAST TO GET MATCH WITH SMITH

NEW YORK, July 14.—Jim Flynn, the Pueblo fireman, is expected to arrive here the latter part of the week in the roadster in which he started from Denver several weeks ago. Flynn expects to get an engagement with Gunboat Smith so as to decide who is entitled to the highest honors in the white hope division.

When Flynn arrives he will make his headquarters at the cottage of his trainer, Jack Curley, at Sheepshead Bay.

BORTON IS SATISFIED.

JERSEY CITY, N. J., July 14.—Manager Schlafy, of the Jersey City Club of the International League, has received word from First Baseman Borton, recently released by the New York Americans, that he is satisfied with the Skeeters' terms and will report for duty this week.

MOTORCYCLE RIDERS ON TOUR.

HUTCHINSON, KANS., July 14.—Five hundred motorcycle riders, including a division of women riders, started to-day on a tour to the Rocky Mountains, New England, the South, Indiana, Kansas and Nebraska are represented.

Sports and Such

IF ANYONE IN THE National League has any idea of heading the Giants off, this is the time for him to step forward and do it, or forever take the dust of their flying feet.

About one more week at their present rate of progress, and the heading off hereabouts will be no longer good. The grand old National League will be piled up in heaps on either side of the right of way, in the fashion favored by the New Haven passenger coaches after trying to push a freight engine off the track.

Apparently the open season for beating the Giants is about over now. After gazing at them for a few days, you sort of come to the conclusion that while they may drop a game now and then hereafter in the interest of sport, no team will ever get near enough to them to hand them an uneasy feeling again.

* * *

THE STANDING OF THE clubs just now affords much comfort. The nearest and most dangerous competitor is Chicago, and the Giants are now engaged in the everpleasing enterprise of lamming the Cubs all over the lot. As a matter of mere figures, the Phillies are in the dangerous position, but we find it unable to regard the Phillies as dangerous. They are not prone to come from behind. As a team they seemed to be mightily afflicted with what Mr. Clarke, of Pittsburg, calls "artistic temperament" and the less erudite know as a "quitting streak."

Pittsburg, by the way, seems to have taken a new "holt," and the Pirates and the Cubs may contrive to stir up some further interest in the race in the next six weeks, but there is no reason for worry. The Giants are the best hitting club in the league. In fielding, no one we can think of offhand has anything on them. They play the game all the time. Their pitchers—at last—are dependable. And they were lucky in not dropping farther behind when they hit their slump a few weeks ago. A team that is on the go is always lucky, and the Giants are on the job.

* * *

HEINIE ZIMMERMAN is recklessly tipping his mitt on batting. He says that all you have to do is keep your eye on the ball, swing for it at the right time and meet it squarely. That's all there is to it. Now the league will be cluttered up with sluggers.

PIG-HEADEDNESS COSTS "BONE" SPENCER HIS JOB

MEMPHIS, TENN., July 14.—Failure to back up a throw to second base cost Ray Spencer, New Orleans outfielder, his place in the Southern League. Following Saturday's game with Nashville, Manager Frank, it is reported, reprimanded Spencer for his lax playing in the outfield. Said the Dutchman: "Say, you either back up those throws or I'll get someone who can."

Retorted Spencer: "Well, get him, I'm through."

Result: Frank handed the player his walking papers. Spencer left here last night for his home. Bagby will probably be shifted to the outfield, Angemeier going to first.

JACK DILLON TO BATTLE 12 ROUNDS WITH CAPONI

INDIANAPOLIS, IND., July 14.—Jack Dillon, local middleweight star, has signed to meet Tony Caponi for a scheduled twelve-round battle to be staged before the National Sporting Club, of Winnipeg, August 8.

YANK ROOKIE MARRIES.

TERRE HAUTE, IND., July 14.—Third Baseman Pick, recently sold by Terre Haute to the New York Americans, was married to Miss Margaret Hugnet yesterday.

McFarland Ready to Box Ritchie

Agrees to Make 134 for Champ

By Ed W. Smith.

CHICAGO, July 14.—When Willie Ritchie reaches Chicago, ostensibly to rest and renew old acquaintances, he'll find that he has selected a miserable spot, in so far as a resting place is concerned.

There won't be any rest for him, for Packey McFarland, who in the last year has become a bitter ring rival of the lightweight champion, plans to bombard him with all sorts of whys and why nots. What Packey will demand is a match, and the stockyards lightweight asserts he won't give Ritchie a minute's rest until he gets a definite answer.

134 Would Suit Packey.

Ritchie will not be permitted to hide behind the excuse that McFarland isn't a legitimate lightweight. Packey asserts that Willie let down the bars to Rivers and sees no apparent reason why he shoudln't be given a match at 134 pounds ringside, the weight at which Ritchie defended his honors against the Mexican on the Fourth of July. Packey says he is capable of boxing with his full fighting strength at that weight, despite all reports to the contrary, and will back up his assertion with real, cash money.

"Nobody can tell me that I wouldn't draw more money with Ritchie in a championship match than any other lightweight in the country," Packey said to-day. "We could draw a bigger house than if he fought Cross, Britton and Tommy Murphy all in the same day. That's saying quite a mouthful, but it's the truth.

"I have been stalled long enough about a championship match. I'm going to get recognition from Ritchie, who finds a hard time making the lightweight limit, or know the reason why. First I was matched to box Bat Nelson when he held the title. Articles were signed and everything was set. Then Nelson crawled. He refused to box me.

Then Wolgast Dodged Him.

"Then came Wolgast. He managed to escape fighting me with a lot of talk that I couldn't make the weight. We came near being matched a dozen times. The coast promoters were jumping over themselves to land the match, but with the usual result—Wolgast got away.

"With Ritchie it is a different story. He can't yelp about the weight, for he's a big lightweight and was forced to acknowledge it. He and I are in the same boat as regards weight, and if he gets away from me I certainly will be a bewildered Irishman. I honestly can't see how he can sidestep me."

The lightweight champion was due in Chicago to-day, but advised his friends that business had detained him in San Francisco, and that he would be unable to start East before another week.

Taking Life Easy Now.

McFarland is living the life of a person possessing a sprinkling can full of money these days. Packey is burning up the boulevards with his new motor car, taking short trips in the country, and having the time of his life. He says that he will be ready to enter the ring again with the return of cooler weather, and hopes to land a Labor Day match with Ritchie on the coast.

RACES TUESDAY LOOK BEST OF YEAR AT DROME

TUESDAY NIGHT looks like the big night of the year at the Atlanta Motordrome.

The postponed Cracker Stakes will be run off, with Bill Smith as starter and with the star distance men at the track competing for the big prize in a seven-mile final.

The racing ought to be the most sensational of the season. The seven-mile event will inevitably be a thriller. Seven miles is a terrific distance for a motorcycle race on a short track. If the local saucer were a mile track, it would be possible to hold long races. But the strain of circling a quarter-mile oval is so tremendous that riders can not stand up under much of it. Long races on short tracks mean spills and assorted varieties of excitement.

The Motordrome Purse should be above the average. Jock McNeil has had a lot of time to get his J. A. P. patched up again, and he believes it is spavin-proof now. Graves has been working steadily to speed up his new Excelsior and has it about right now. These two will give "Tex" Richards the speed experience of his life.

In case of rain Tuesday night the races will be postponed until Wednesday.

BASEBALL SUMMARY

SOUTHERN LEAGUE.

Games Monday.

Montgomery at Atlanta.
New Orleans at Birmingham.
Mobile at Chattanooga.
Memphis at Nashville.

Standing of the Clubs.

	W.	L.	Pc.		W.	L.	Pc.
Mont...	50	36	.581	B'ham.	42	40	.512
Mobile	52	39	.571	N'ville.	39	46	.459
Atlanta	45	36	.556	M'phis.	39	51	.433
C'no'ga	45	39	.536	N. Or.	29	54	.349

Sunday's Results.

Nashville 4, Mobile 1.
Memphis 5, New Orleans 1.
Memphis 9, New Orleans 2.

AMERICAN LEAGUE.

Games Monday.

Boston at Chicago.
New York at St. Louis.
Washington at Cleveland.
Philadelphia at Detroit.

Standing of the Clubs.

	W.	L.	Pct.		W.	L.	Pct.
Phila.	57	22	.722	Boston	39	39	.500
C'land.	50	32	.610	S. Louis	34	53	.391
W'ton.	45	37	.549	Detroit	34	53	.391
Ch'go.	45	39	.536	N. Y.	24	53	.312

Sunday's Results.

Detroit 7-5, Philadelphia 1-4.
Chicago 3, Boston 2.
Washington 5, Cleveland 4.
New York 3, St. Louis 2.

NATIONAL LEAGUE.

Games Monday.

Pittsburg at Boston.
Chicago at Brooklyn.
Cincinnati at New York.
St. Louis at Philadelphia.

Standing of the Clubs.

	W.	L.	Pct.		W.	L.	Pct.
N. Y.	51	24	.680	B'klyn	35	38	.479
Phila.	42	30	.583	Boston	33	43	.434
Chi'go	42	37	.532	St. L.	32	46	.410
Pitts.	39	38	.506	Cin'ti	31	49	.388

Sunday's Results.

No games scheduled.

SOUTH ATLANTIC LEAGUE.

Games Monday.

Savannah at Albany.
Jacksonville at Charleston.
Macon at Columbus.

Standing of the Clubs.

	W.	L.	Pc.		W.	L.	Pc.
Savann.	9	6	.600	Macon...	8	8	500
Columb.	9	6	.600	Chas'n	7	9	.437
J'ville...	9	7	.563	Albany	5	11	.313

Sunday's Results.

No games scheduled.

EMPIRE STATE LEAGUE.

Games Monday.

Waycross at Americus.
Cordele at Valdosta.
Thomasville at Brunswick.

Standing of the Clubs.

	W.	L.	Pc.		W.	L.	Pc.
Cordele..	8	5	.615	Valdosta	6	6	.500
Brunsw.	7	5	.583	Ameri...	6	7	.462
Thomas	6	6	.500	W'cross	4	8	.333

Sunday's Results.

No games scheduled

GEORGIA-ALABAMA LEAGUE.

Games Monday.

Anniston at Gadsden.
Opelika at Talladega.
LaGrange at Newnan.

Standing of the Clubs.

	W.	L.	Pct.		W.	L.	Pct.
Opelika	32	29	.525	L'G'ge	30	30	.500
G'den.	31	28	.525	N'nan.	29	30	.492
T'dega.	30	29	.508	An'ton.	27	33	.450

Sunday's Results.

No games scheduled.

American Association.

Louisville 3-2, St. Paul 0-0.
Mineapolis 6-1, Toledo 4-0.
Columbus 6, Kansas City 4.
Milwaukee 3-1, Indianapolis 1-2.

Federal League.

St. Louis 6-5, Kansas City 0-4.
Cleveland 3-1, Indianapolis 0-6.

Texas League.

Houston 3, Beaumont 1.
Waco 2, Dallas 0.
Galveston 17, San Antonio 6.
Austin 3, Fort Worth 1.

International League.

Jersey City 5, Providence 0.
Toronto 4-2, Montreal 3-3.
Baltimore 5, Newark 0.

Cotton States League.

Pensacola 3, Jackson 2.
Columbus 1-2, Clarksdale 0-17.

MORPHINE Opium, Whiskey and Drug Habits treated at Home or at Sanitarium. Book on subject Free. DR. B. M. WOOLLEY, 24-N, Victor Sanitarium, Atlanta, Georgia.

DON'T SCRATCH

If you only knew how quickly and easily Tetterine cures eczema, even where everything else fails, you wouldn't suffer and scratch.

Tetterine Cures Eczema

Read what Mrs. Thomas Thompson, Clarkesville, Ga., says:

I suffered fifteen years with tormenting eczema. Had the best doctors, but nothing did me any good until I got Tetterine. It cured me. I am so thankful.

Ringworm, ground itch, itching piles and other skin troubles yield as readily. Get it today—Tetterine.

50c at druggists, or by mail.

SHUPTRINE CO., SAVANNAH, GA.

MONEY

LOANED TO SALARIED MEN AT LAWFUL RATES ON PROMISSORY NOTES

Without Endorsement
Without Collateral Security
Without Real Estate Security

NATIONAL DISCOUNT CO.

1211-12 Fourth National Bank Bldg.

LOCAL FIGHT FANS MAY BE BUNKED AGAIN

Little Chance of White-Abel Go, Carded for Friday Night, Being a Success.

By W. S. Farnsworth.

CHARLEY WHITE, who is scheduled to fight Jake Abel at the Auditorium - Armory Friday night, was billed by the promoter to arrive in Atlanta this morning.

He hasn't arrived.

Abel, according to the promoter, was to have arrived this morning.

He hasn't arrived.

According to the promoter there will be three ten-round fights Friday night. Abel is to meet White in the final bout. In the others, Young may hook up with Charley Lee, while Eddie Hanlon may meet Terry Nelson.

According to the promoter the show will be staged under the auspices of the Fifth Regiment Band. Said band needs new uniforms.

We hope they get them.

However, the promoter who is staging the bouts "for the band" Friday night is the same promoter who has bunked Atlanta fight fans time and again.

He is the promoter who staged the two fake fights that Carl Morris participated in here. He is the promoter who swore right up to the minute the Young Saylor-Joe Thomas fight was to start that Saylor was in town, and then substituted a rank third-rater, Yankee Schwartz.

He is the promoter who allowed the Abe Attell-Benny Kauffmann fight to go eight rounds. His referee, at the suggestion of the police, had the good judgment to stop this fake at the end of the eighth.

But this same promoter did not give the fans back their money. And he didn't pay Attell the $750 guarantee.

This same promoter declared to the newspapers in Atlanta that Attell had faked, in his opinion.

Yet he wired to Bat Masterson, of The Morning Telegraph, in New York, as follows:

Attell-Kauffmann bout here tonight was stopped by police because Kauffmann refused to fight Attell back. It was a one-man fight, Attell trying to fight and Kauffmann covering up. It was plainly no fault of Attell's.

* * *

THIS promoter has guaranteed Nate Lewis, manager of White, two round-trip tickets and $400. White will not enter the ring until he gets the $400.

He has promised Kid Young $60, and Young will not get into the ring until he has received the $60.

He has promised Terry Nelson $60, and Nelson will not get into the ring until he has received the $60.

Also, unless Abe Attell is paid the $750 this promoter owes him, the ex-champion will, undoubtedly, attach the gate receipts for the money owed him for his fake fight, which said promoter, under his signature, declared was no fake.

And unless all this money is in the house, there will be no fight, and those who will have purchased their tickets in advance will gain nothing.

The fighting game is in a bad way in Atlanta. It is likely to be killed forever if the show scheduled for Friday night turns out to be a fiasco.

O'TOOLE READY IN 5 WEEKS.

PITTSBURG, PA., July 14.—Marty O'Toole, the $22,500 Pirate pitcher, who was operated on a week ago for appendicitis, will be able to play ball in five weeks, according to a statement issued to-day. It was at first feared that he would be out of the game for the remainder of the season, but his exceptional constitution is bringing him around.

AUTO TOURISTS IN DENVER.

DENVER, July 14.—Indiana tourists to the Pacific Coast, traveling in machines of their own make, reached Denver Saturday afternoon on schedule time. The day's trip was made over the worst roads encountered so far. Governor Ammons welcomed the Hoosiers. The party leaves tonight, when it will start for Hot Sulphur Springs.

CUBAN LEADS CHESS TOURNEY.

NEW YORK, July 14.—Capablanca, the Cuban chess champion, leads the Rice tourney with five games won. Mardas and Kupchik are tied for second place, with three games each.

M'DOUGALL SETS NEW MARK.

NEWARK, N. J., July 14.—Donald McDougall, of the New York A. C., won the three-mile open amateur bicycle race at the Velodrome yesterday in 5:56 3-5, creating a new world's record.

BLOCK JOINS SHORE LEAGUE.

MILWAUKEE, WIS., July 14.—Catcher Jimmy Block, suspended by the Milwaukee club, to-day signed to play first base for the local club in the Lake Shore League.

How is Business?

A small ad in the Business Guide of the **"Want Ad"** Section will build up your trade. It points the way to your place. How many people know what your business is and where it is located?

GEORGIAN SPORTS COVERED by EXPERTS

Jeff Has His Picture Taken Without Posing — By 'Bud' Fisher

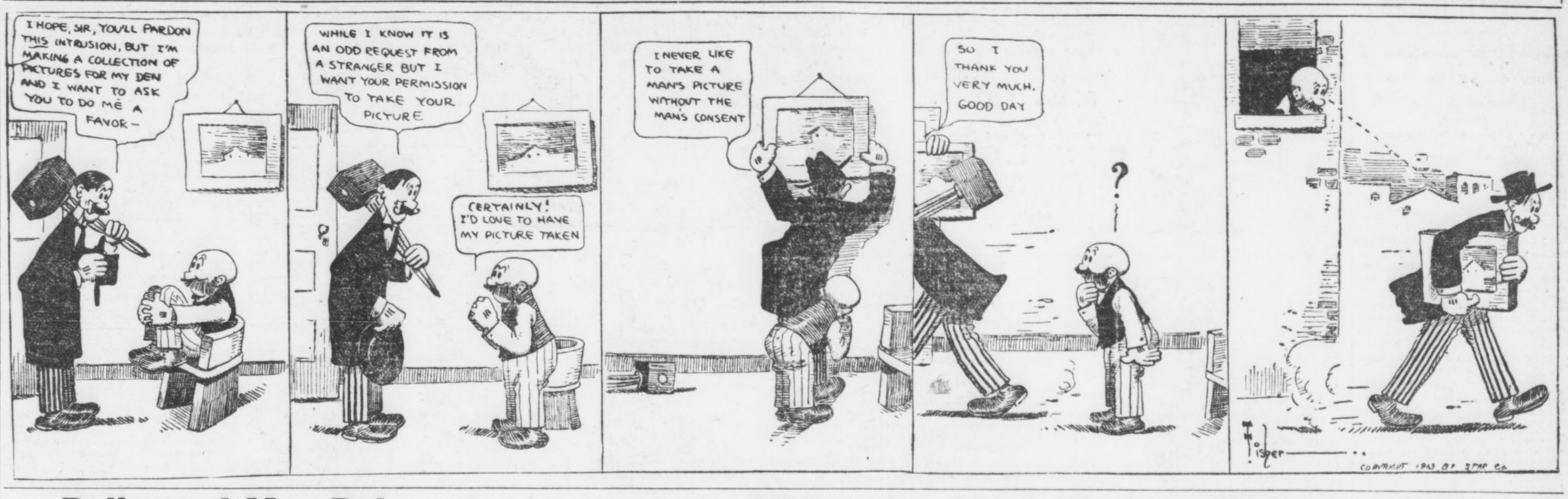

Polly and Her Pals — Visitors Are Always Perfectly Welcome, of Course

MANAGERIAL JOB CAUSES EVERS TO JOIN WORRY CLUB

By Davenport.

CHICAGO, July 14.—"What does it mean to a ball player to assume the responsibilities of the managership of a ball club?"

This very pointed interrogation was put up directly to Johnny Evers, present leader of the Cubs.

"It means a lot of worry," said John, and the expression on the Trojan's face as he gave vent to the words more than told the story.

Being simply a ball player, one who is told what to do and when to do it, is fine business, particularly if one is able to do as he is told the proper time, but jumping from that position to one where it becomes necessary to give the orders and know just when and where a thing should be done and by whom, is a different matter

Evers a Changed Man.

Evers' face is a veritable scoreboard. Glance at it after a game that the Cubs have won, and you can almost read the score. There is a smile playing about his countenance that tells the tale more plainly than the tape.

If, however, the Cubs have lost, the worried expression on John's face tells the tale more plainly than figures.

The managership of the Cubs has made a changed man of Evers. He is restless and continually worried. He sleeps but little nights, smokes almost incessantly, and is simply a bundle of quivering nerves.

This is true with practically all of the new managers in the National League, with the exception, perhaps, of Joe Tinker.

Here is one boss who is taking things as they come, living an easy, simple life, and is always looking on the bright side.

Makes Pals of His Men.

Joe makes companions of his men. If one of the Reds makes a rank bobble Joe has little to say about it on the field.

Evers pursues a different method. If the pitcher seems to be going bad, John walks in from his path at second and tells the delinquent that it is time for him to either smoke up or get out. Opinion differs as to the advisability of this method, but John seems to be getting results, while Joe's club is still down in the rut.

Miller Huggins is another upon whom the managerial duties have weighed heavily. When the season opened Huggins was one of the most pleasant, affable little fellows one would care to meet.

The Cards started off like a bunch of two-year-olds, and Miller could see nothing but the silver lining, but as the season waxed stronger the Cards slumped and the cloud lost its glittering lining, Huggins rapidly lost that pleasant disposition and is now fighting every inch of the way.

MEYERS TRIED NEW PLAY ON EBBETS FIELD

By Sam Crane.

NEW YORK, July 14.—Chief Meyers tried for a play recently in the Giants-Dodgers series over at Ebbets Field that has splendid possibilities. It is not at all likely, though, that the Chief's original conception will be followed to such an extent that the present style of playing baseball will be revolutionized. But, still, the Chief is entitled to great credit for his originality.

I have seen players back up their own wild throws, and once saw Dan O'Leary chase a ball he threw over a grandstand and nail the batter at the plate, but the latter sprung as big a charley horse in one of his legs as Dan was laboring under in his head, but when a catcher runs down into deep right field and with a chance to return the ball to the plate in time to nail the batter at the position the catcher just vacated, then I am sure there is nothing new in baseball.

This is exactly what Chief Meyers did.

Meyers Chases Ball.

In the fifth inning of one of the games Miller, of the Dodgers, splashed a slow roller along the third base line. Shafer got the ball and whipepd it to Merkle like a shot. The runner and the ball got to first at about the same instant, and Merkle, having no chance to catch the ball, it went out into foul ground and caromed off the low concrete wall toward Burns, who was playing right field. Meyers anticipated the play as if by second sight, and as the ball whistled by Merkle, the Chief was seen dashing madly past first, chasing the speeding pellet for dear life. He had nearly reached it, too, when Burns picked it up and by a great heava to Fletcher smothered Miller at third.

Chance for Rare Play.

Now, it would have been the easiest play in the world for Meyers to have got the ball, and if Miller had kept on home to have pinched him at the plate by ten feet or more.

If that play had been pulled off it would surely have been the strangest ever made on the ball field, and the Chief would have been the most talked of and written about player in the country.

It was as startlingly thrilling an attempt at backing up as I ever witnessed, and the Chief rather showed up some of his speedy fellow players who pride themselves on their sprinting and cast good-natured slurs at the Chief's running powers.

TWIRLER IS RELEASED.

KEOKUK, July 14.—Manager Manush has given Pitcher Winnie French his release.

RINGSIDE NOTES

Charley White, the clever Chicago boxer, has signed to meet Freddie Welch in a twelve-round bout at Butte, Mont., on the night of August 2. This will be White's first important fight since he was defeated by Jack Britton at New Orleans, July 4.

* * *

Kid Williams and Charley Le Doux, two slugging bantams, will battle at Los Angeles on Tuesday in a scheduled twenty-round fray. Both these boys are scrappers of the Battling Nelson type and should put up a merry mill.

* * *

Friends of Leach Cross state that in his recent fight with Bud Anderson, followers of the latter lost over $50,000. This sounds well at a long distance.

* * *

After his beating at the hands of Frank Klaus in Boston recently; Jimmy Gardner, the Lowell middleweight, told his camp followers that he was through with the fighting game forever.

* * *

Joe Rivers indignantly denies that he quit in his bout with Willie Ritchie and he is confident that he can trim the champion if given another chance. He also expresses a desire to try out Leach Cross.

* * *

While Charley Ledoux, the little French fighter, has many admirers on the coast, few of them are backing him in his coming fight with Kid Williams.

* * *

Matty Baldwin, the veteran lightweight, is the latest to seek a match with Leach Cross. Although Matty is an old-timer at the boxing game, he is without a doubt one of the toughest 133-pounders before the public to-day. He holds a twenty-round victory over Willie Ritchie, the present title holder.

* * *

Kid Duke, local bantamweight, is carrying around a decorated optic and several other scars. Duke clashed with Kid Brooks in an exhibition bout the other night, but says the mill turned out to be a regular scrap before the boys had been boxing many minutes. "You ought to see the other fellow," wails Mr. Duke.

* * *

Young Saylor's press agent is on the job again. Said press agent informs us of the fact that hereafter Ray Bronson is to handle the Hoosier lightweight. Bronson writes that he is going to take Saylor to the coast, where he hopes to sign his protege for battles with some of the star boys out West.

* * *

Johnny Coulon has been ordered to take a long rest in Colorado. This means that it will be some time before the champion will be able to don the padded mitts again.

* * *

Steve Ketchel, the Chicago lightweight, has been matched to meet Sammy Trott, of Columbus, in a twelve-round set-to at Winnipeg on August 6. The boys agreed to weigh 133 pounds at 3 o'clock.

* * *

Jimmy Murphy, who stopped Danny Goodman at Terre Haute, Ind., on July 4, has been matched to meet Mickey Sheridan at Indianapolis, Ind., on August 7. The weight will be 135 pounds ringside.

* * *

Someone gave "Knockout" Brown an automobile to play with the other day and Dany Morgan's pet at once started to "feel it out." The judge simply said "$25." Rather than go to jail Brown paid the fine.

* * *

Willie Ritchie contemplates a trip to Europe. The lightweight champion is evidently bent on making the most of the opportunity to combine pleasure with business.

* * *

According to physicians, Bud Anderson's condition, while not really critical, is due to the punishment inflicted by Leach Cross in their fight on July 4. Again will be heard the howl against the kidney punch.

FODDER FOR FANS

Pitcher Carroll Brown of the Athletics gave 15 passes on balls in the game against the Tigers Saturday. Just after the contest he received a telegram saying: "Mother and child doing well," then his friends knew why he was nervous.

* * *

Third Baseman Zeider of the Yankees may be out of the game for the balance of the season. Zeider was sent to a hospital in St. Louis suffering from a spiked foot which threatens to develop blood poisoning.

* * *

The magnates in the big leagues are secretly worrying over the success of the new Federal League, the new Western outlaw, which is struggling for existence in St. Louis, Chicago, Cleveland, Pittsburg, Kansas City, Indianapolis and other cities.

* * *

Sunday was a day of rest in the National League, no games being scheduled.

* * *

President Ban Johnson, of the American League, and other baseball magnates arrived in New York to-day to attend the flag-raising at Ebbetts' Field, Brooklyn, to-morrow.

* * *

Practically all of the major league managers, except Johnny Evers, of the Chicago Cubs, concede the National League pennant to the Giants.

Four of the five American League games yesterday were won and lost by the narow margin of one run.

* * *

The Brooklyn Dodgers have now dropped ten straight games.

* * *

The Giants ahve eight games to play this week. Double-headers with the Cardinals are booked for Thursday and Friday.

* * *

Manager Chance, of the New York Americans, is said to be negotiating for the purchase of Shortstop Bobby Wallace, of the St. Louis Browns.

* * *

"Joe" Boehling, of the Senators, is one of the sensations of the season. He has wone nine games and lost none.

* * *

The Giants are leading the National leaguers by six games and the Athletics the American league by nine games.

* * *

In a signed article in a New York newspaper to-day Christy Mathewson, the Giants' pitcher, predicted that the New Yorks would not only win the National League pennant, but the world's championship as well.

* * *

It is reported that George Stovall, manager of the St. Louis Americans, will manager the Toledo team in the American Association next year.

JAKE STAHL MAY NOT BE ABLE TO PLAY THIS YEAR

ST. LOUIS, MO., July 14.—Jake Stahl is directing his Red Sox team from the rathskeller, attired in his citizens' clothes. He isn't in uniform because the injured leg which has kept him out of the game all season, hasn't fully mended. It is said that Stahl may not be able to play at all this season.

It has been Stahl's failure to play that has had a deal to do with the Red Sox slump this season, after having won the world's championship from the Giants last fall. Stahl was one of the team's best hit-makers a year ago, when they finished in front of the American League field. While Stahl's absence has had its ill effect on the team—

Tim Murnane, the old-time pitcher and now a baseball writer in Boston, says the failure of Joe Wood to pitch up to his 1912 form was the real cause of the Sox's slump.

* * *

"WOOD sprained his thumb in the early part of the season and couldn't get going right," said Murnane. "In fact, he isn't right just yet, as the sprain won't permit him getting the proper grip on the ball.

"Stahl and Wood were of great value to the team a year ago, but the club has figured in hard luck in other ways this year. At different times Larry Gardner, Wagner and Lewis has been out of the line-up because of injuries or other causes.

"Buck O'Brien was sold to the White Sox at a good figure. He's not a poor pitcher, by any means, but was permitted to go because he just couldn't win for the Boston team. His record with the Red Sox this season was something like three victories and eight losses. He should prove a good man for Callahan."

* * *

THE Red Sox are hopeful that something will happen to enable them to again represent the American League in the world's series. But they are making no wagers that they will again cut in on the spoils.

They realize that the present lead of the Athletics of Philadelphia is almost too great to overcome at this stage of the campaign. It would be different if the Mackmen were composed of young players who might crack in the excitement of the struggle, but inasmuch as Mack is chaperoning a troupe of veterans who have twice been through the world's series grind, there is little chance of the Elephants chucking it up.

BOXER'S ARM IS MENDED.

CHICAGO, July 14.—Labe Safro, a Minneapolis welterweight boxer, is in Chicago after a visit to Youngstown, Ohio, where "Bonesetter" Reese mended a kink in his elbow. Safro hurt his arm while training last December.

BANTAMS CLASH IN LONG GO ON COAST TUESDAY

By Harry Gilmore, Jr.

LOS ANGELES, July 14.—With the French champion, LeDoux, and Johnny Williams, the Baltimore scrapper, as McCarey's headliners for the Vernon attraction tomorrow night, fistic patrons are promised one of the best bantamweight matches that has been staged here. It seems an absolute certainty that with both these strong, rugged, hard-hitting little fellows thrown together the battle will be most satisfactory as a simon-pure slugfest. Both boxers are of comparatively similar styles, but the husky Baltimore lad leads his opponent a long way in point of cleverness and ring generalship.

Are Evenly Matched.

LeDoux and Williams are almost exact counterparts in size and physical make-up. Johnny is the more perfectly developed boy and knows how to utilize his strength to better advantage, although Frenchy is apparently as sturdy in the ring as is his opponent. They both slug from gong to gong. With two principals fighting this style directly onto the other, and both boxers being the game, courageous youngsters they have shown themselves to be, there is bound to be a hard and interesting battle while it lasts.

Little LeDoux was seen here with Eddie Campi, and though sadly outclassed in cleverness, he created a most favorable impression with fight followers because he is one of those ever-trying and vicious mixers that creates fight for the spectators. Against Williams he should find the task an easier one to execute his swinging wallops and superfluous energy, which went so amiss against the elusive Frisco bantam. Williams is not nearly so clever and shifty on his feet as Campi, and may be caught in range of the Frenchman's punches with surprising regularity.

Each a Hard Hitter.

As concerns their respective hitting ability, there is little to choose between them. If anything, I fancy LeDoux is the more dangerous and a harder puncher.

Basing my judgment entirely upon their respective twenty-round battles with Eddie Campi, Williams has the class and I believe he will win this match in a rather decisive manner.

Big Reduction IN Dental Work

GOOD WORK means more practice and lower prices.
We have reduced our prices on all Dental work, but the quality of our work remains the same.

Gold Crowns $3.00
Bridge Work $3.00
Set of Teeth $5.00
Best That Money Can Buy

We Use the Best Methods of Painless Dentistry

Atlanta Dental Parlors
Cor. Peachtree & Decatur Sts.
Entrance 19½ Peachtree St.

FORSYTH Matinee To-day To-night at 8:30
KEITH VAUDEVILLE
VALERIE BERGERE & CO.
METROPOLITAN MINSTRELS
BRITT WOOD—LES GOUGETS
AND OTHERS
Next Week CONROY And His MODELS

GROCERS DAY
BASEBALL PARK
Montgomery vs. Atlanta
Wednesday, July 16th
Buy Your Ticket of Your Grocer

MOTOR RACES
TUESDAY, JULY 15TH
8:15 P. M.

GEORGIA RANKED HIGH IN REPORT ON SCHOOLS

Federal Commissioner of Education Commends University for High Standard of Learning.

High rank is accorded the University of Georgia in the classification of educational institutions just completed by the United States Commissioner of Education. Not only is the standing of learning shown to be unusually high, but the investment by the State, private endowment and number of students place the State in front rank.

In twelve of the larger institutions more than 400 professors are employed, while the private libraries of the schools contain 125,000 volumes, especial note being made to the high character of the books in each library.

Following are the statistics shown on some of the schools:

University of Georgia—Professors, 65; students, 654; income from tuition and fees, $15,477; income from State, $118,025; income from endowment, $1,450; books in library, 38,100.

Tech First in Enrollment.

Georgia School of Technology—Professors, 61; students, 689; income from tuition and fees, $42,020; from board, $31,106; income from State, $82,500; volumes in library, 10,000.

Andrew Female College—Professors, 6; students, 143; income from tuition and fees, $4,000; from board, $15,000; books, 3,000.

Agnes Scott College—Professors, 18; students, 148; tuition and fees, $17,998; board, $37,934; income from endowment, $5,147; bound volumes, 5,500.

Bessie Tift—Professors, 28; students, 358; tuition and fees, $30,000; from board, $40,995; endowment income, $400; bound volumes, 3,000.

Brenau College—Professors, 42; students, 454; from tuition and fees, $68,889; from board, $71,048; bound volumes, 7,000.

LaGrange College—Professors, 25; students, 194; income from tuition and fees, $9,200; from board, $8,750; bound volumes, 4,000.

Other Georgia Colleges.

Southern Female College—Professors, 21; students, 112; income from tuition and fees, $2,750; from board, $9,000; bound volumes, 800.

Mercer University—Professors, 31; students, 358; tuition and fees, $15,510; board, $18,300; income from endowment, $13,230; bound volumes, 20,000.

Wesleyan College—Professors, 27; students, 445; income from tuition and fees, $42,672; from board, $48,000; bound volumes, 3,500.

Emory College—Professors, 17; students, 290; tuition and fees, $13,686; income from endowment, $19,461; bound volumes, 35,000.

Shorter College—Professors, 16; students, 300; income from tuition and fees, $20,000; board, $35,000; bound volumes, 1,000.

Southern Conference Of Mormons Success

The Mormon Chapel in Woodward avenue could not contain the throng that gathered for the closing session of the annual North Georgia Conference Sunday night. Elder Charles A. Callis, president of the Southern States Mission, was the principal speaker. He urged renewed effort in the missionary movement.

In addition to the Georgia delegates, there were sixteen Mormon elders from the West. The meeting lasted two days and covered the work in ten Southern States.

Nazimova to Speak 4 Tongues on Tour

NEW YORK, July 14.—Madame Alla Nazimova sails for London tomorrow on the first stage of a trip around the world. Four languages will be used in presenting the repertoire during the trip.

Madame Nazimova has just finished a tour to California. It is the actress' personal wish to perform her own roles in French when she is in France, in German when in Germany, and in Italian in Italy.

Captor of McKinley Assassin Loses Post

KANSAS CITY, July 14.—John P. McCauley, police sergeant in Buffalo when President McKinley was shot, and among the first to seize Czolgosz, the assassin, was one of three policemen removed from the local force by the Police Commissioner today. McCauley had been a patrolman here two years.

After the arrest of Czolgosz, McCauley took him to the police station and booked him.

Says Prison Meals Are Best in State

HACKENSACK, N. J., July 14.—Henry G. Moore, a wealthy prisoner in the local jail, declared the prison meals could not be beat anywhere in the State, and praised the prison cook for his good work.

Moore is locked up for going out of the State while under a non exeat bond of $30,000.

2 Live Competitors In Shetland Contest

Herndon Thomas, 94 Formwalt avenue, at top, and Ben Steinberg, Cartersville, Ga. UNDERLINES

THE PLAYS THIS WEEK

At the Bijou.

The matinee this afternoon at the Bijou will usher in the seventh week of musical comedy with a rapid-fire melange of melody and music, entitled "Hotel a la Carte." As the title would indicate, the action of the piece takes place in and around a modern hotel, and the funny situations and eccentric doings of the queer guests form a background for plenty of fun, entertaining specialties, up-to-date dances, tuneful songs—the whole presented by an exceptionally clever company. Miss Mayme Elmore, as Flossie Spearmint, is said to be a most pleasing and entertaining bit of femininity, and she is ably assisted by Joe Scott, as the bellboy; Gordon Newman, as Percy Uno, and Walter Walheiser, as the barber.

New Bill at Forsyth.

Clever Valerie Bergere, who scored such a tremendous hit at the Grand this season in "His Japanese Wife," will be the star attraction at the Forsyth this week, presenting her newest success, "Judgment." Her supporting company would be a credit to any star. Her play is said to be one of the cleverest ideas that vaudeville has shown, and will be staged in the manner that has made all Bergere productions models of perfection.

Britt Wood, the original character comedian, will return here after an absence of a year. He appeared at the Forsyth last summer and his hit has never been eclipsed. His eccentric dances, his quaint monologue and his harmonica playing have made him a genuine star.

The Metropolita Minstrels, a group of clever young people, who are all expert in song and dance; Clark and Verdi, character comedians; Worx and Play, the jesting gymnasts; the Les Gougets, European musical novelty duo, and the Shelvey Brothers, in contortion exercises, will also appear.

Grand to Continue Movies.

Movies at the Grand have become so popular that the management is looking forward to making the policy permanent. There has been a decided interest evidenced in the Grand's pictures, and as the season progresses and the biggest and best features are secured, it is believed that the theater will be crowded all the time.

Starting this afternoon at 2:30 and continuing until 10:30 to-night, there will be a program of straight motion pictures, a continuous performance, of the best subjects that are released by the greatest producers of movies. The admission will be 10 cents.

The Grand is a convenient theater for pictures. It is splendidly located, there are seats for everyone and the house is perfectly ventilated and cooled with iced air and noiseless fans.

GETS CHAIR AT SEWANEE.

MILLEDGEVILLE.—The Rev. H. L. Jewett Williams, rector of the St. Stephens Episcopal Church here, has been appointed to the chair of Greek New Testament exegesis at the University of the South, Sewanee, Tenn. Mr. Williams graduated from the University of Georgia and won the Rhodes scholarship to Oxford, England.

WE CHALLENGE COMPARISON

Compare our delivery with others—we deliver for all leading drug stores. Demand your EMERGENCY calls delivered by the "Skiddo" messengers. "Sixty Seconds from Everywhere." "We Deliver the Goods."

Phone 23 Miller's **MINUTE** Messengers 17 Fairlie St **PHONE 23**

FUN WITH PONIES PUTS NEW LIFE IN CONTEST

Manager and Parents of Candidates Confer While Children Enjoy Grant Park Outing.

Five days remain of the special bonus offer for Georgian and American pony contestants, and, refreshed and rested after an outing in Grant Park Sunday, the boys and girls are prepared to take advantage of their unusual opportunity.

The outing at Grant Park was a success. The ponies gave unalloyed pleasure to dozens of the contestants, who rode and drove the tireless little animals.

"Gee! I've got to win," said one lad. "This sample of what fun a pony is just tantalizes."

His sentiment was echoed by all. Any boy or girl who once draws a rein over a pony wants one "for keeps."

The parents were on hand, also, and held many an anxious conference with the contest manager. Sage advice was asked and given, and several of the contestants, their parents primed with hints as to how to help, will go forward at increased speed.

The boys and girls need all the help they can get just now. For five days more, a special bonus offer gives them generous allowance of extra votes for clubs of $35, $25 and $15 in subscriptions of any length.

When the bonus offer closes Saturday night, the end of the contest will be but ten working days away, for all votes must be in by midnight of July 31, and as soon thereafter as the vote totals can be checked over accurately, the 22 ponies and 22 watches will make 44 boys and girls in Georgia and the South supremely happy.

Mrs. Elnora McKee Dies; Family Absent

The funeral of Mrs. Mary Elnora McKee, who died Saturday afternoon, will be held Monday afternoon from All Saints' Church. Interment will be in Westview Cemetery. Mrs. McKee did not become seriously ill until a few days ago. She was removed to a private sanitarium and members of her family summoned, but she died before they arrived.

Mrs. McKee came to Atlanta from Louisville three years ago. She is survived by her husband, Franklin W. McKee, president of the Central Cotton Oil Company and a member of the Capital City Club; four children, Miss Elva McKee, who graduated at Wellesley this year; the Misses Verna and Frankie McKee and Thurston McKee. She also is survived by her father, Samuel W. Day, of Stephens, Ark.

Predicts Free Love In 15 Generations

DENVER, July 14.—"Free love possibly may come within fifteen generations," said Dr. Belle B. Gurley, of Chicago, before the national convention of the American Homeopathic Institute.

"The races can not hope to achieve its highest development in free love, but it may be an evolutionary step in the perfection of the species.

"Personally, I am not in favor of free love. Only by intelligent education can we avert this disaster.

Endeavorers Hold Service at Sunrise

LOS ANGELES, July 14.—With a sunrise consecration service at Fiesta Park, conducted by President Francis E. Clark, in which State and provincial delegations responded as delegations, the Christian Endeavorers to-day began their last day of the international convention in Los Angeles.

Addresses were delivered to-day by the Rev. Julian D. Caldwell, of Nashville, Tenn.; General Secretary William Shaw, the Rev. Francis E. Clark and a number of foreign delegates.

START YOUR LIVER, DON'T STOP WORK

Dodson's Liver Tone Acts Mildly, but Surely—Livens Up the Liver and You Stay On Your Feet.

It is the experience of calomel users that if they take enough of the drug to have the desired effect, it seriously interferes with their work the day after. But this is the least important item, for calomel is often a dangerous drug and acts on the system violently.

Don't take chances with calomel. Get a bottle of the pleasant, safe and perfectly harmless Dodson's Liver Tone, guaranteed to take the place of calomel. Instead of making you feel worse the next day it makes you feel better—and you actually are better, for no remedy in the whole world livens up the liver, regulates the bowels and really rejuvenates the system any better than this dose.

You are the sole judge of its merits. Any dealer is fully authorized to hand you back your money without question if it fails to please you—and relieve you.

Remember, if you feel constipated and bilious, what you need is Dodson's Liver Tone. A large bottle and a good guarantee for 50 cents from all druggists.

MIDSUMMER DAY-DREAMS

Copyright, 1913, International News Service.

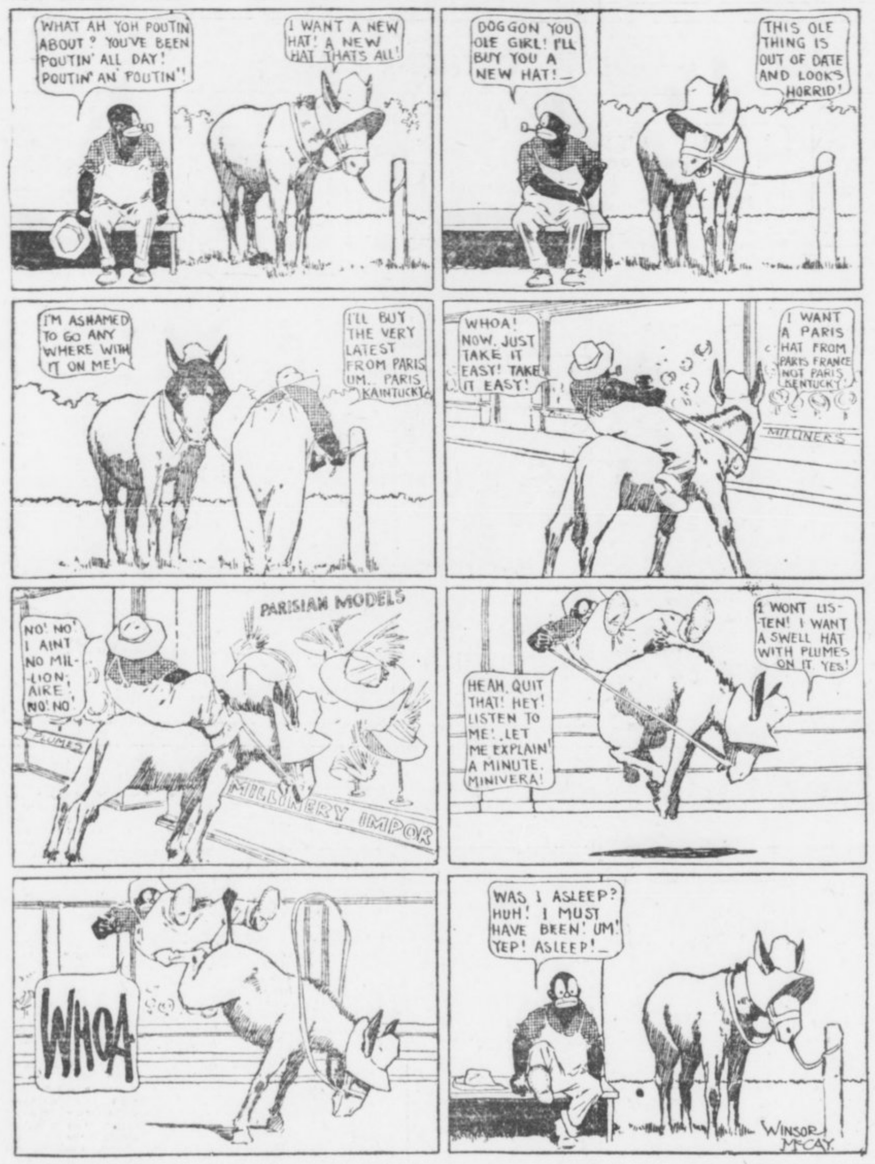

J. Stovall Smith Dies 2 Hours After Return From Trip

J. Stovall Smith, well-known Whitehall street druggist, died at his home, 131 Ashby street, Saturday night. The funeral services were held Monday morning in the West End Presbyterian Church with Masonic rites. The interment was in Oakland Cemetery.

Mr. Smith reached home Saturday night from a business trip and complained of being ill. He rapidly grew worse and within two hours was dead. He was active in church and fraternal order circles. He is survived by his wife, two brothers and four sisters.

OBITUARY.

The body of P. W. Stonecipher, 50 years old, who died at a local sanitarium at 2 o'clock Sunday morning, will be sent to Toccoa, Ga., Monday afternoon for funeral and interment.

The body of J. G. Thompson, who died at a private sanitarium Sunday morning, will be sent to Stone Mountain, Ga., Tuesday morning at 7:30 for funeral and interment. Mr. Thompson was 30 years old, and is survived by his mother, Mrs. M. L. Thompson, of Atlanta. He was a member of the Atlanta Lodge of Masons and of the Brotherhood of Railroad Trainmen. These lodges have charge of the funeral.

The funeral of H. T. Jones, who died at 2 o'clock Sunday morning, will be held from the chapel of Greenberg & Bond at 7 o'clock Monday night. Mr. Jones was a member of the Winn, Jones & Hudson Mule Company. He is survived by his wife, two children; his father, J. B. Jones; a sister, Mrs. W. Sutton, and three brothers, Hadley, Hurley and Reuben Jones. The body will be sent to Greenbrier, Tenn., for interment.

The body of Joseph Hutcheson, who died at his home in Decatur Sunday, was sent to his old home in Carroll County Monday morning for funeral and interment. Mr. Hutcheson was 74 years old. He was a lieutenant of Company I, Thirty-seventh Georgia Regiment, during the war. He is survived by his wife, two daughters, Misses Louise and Almeda Hutcheson, and one son, Joseph Hutcheson, Jr.

The wife of M. L. Donaldson, a former resident of Atlanta, and a graduate of Tech in 1911, died Sunday in St. Louis, where Mr. Donaldson is connected with the Westinghouse Company. The body was sent to Wilkinsburg, Pa., for funeral and interment. Mr. and Mrs. Donaldson had been married only three months. H. R. Donaldson, of Atlanta, is a brother of M. L. Donaldson.

$25,000 To Be Used to Find Car Fare Profit

BOSTON, MASS., July 14.—The Massachusetts Institute of Technology will spend $5,000 annually for five years, the gift of an anonymous benefactor, to determine how far a street railway can carry a passenger with profit from a nickel.

Incidentally it will investigate the conflicting claims of the Boston Elevated and citizens of Ward 26. The company declares it can not afford a 5-cent rate to Hyde Park, and the citizens there claim it can and should.

CASTORIA

For Infants and Children.

The Kind You Have Always Bought

Bears the Signature of *Chas. H. Fletcher.*

To Overworked Women

Are you one of the great army of women who thru force of circumstances have had to do more than your rightful share of work? In your weakened condition you have almost lost all hope of ever enjoying that health and strength that should be yours.

Dr. Pierce's Favorite Prescription

No Alcohol — No Narcotics

For over forty years has been recommended for just such cases as yours. Thousands of women have benefited by it.

You, too, will find it a good, honest, square deal Restorative Tonic and Strength-giving Nervine and Regulator—compounded and carefully adapted to act in harmony with woman's peculiar, delicate and ever sensitive organism. It makes weak women strong, sick women well. For over 40 years it has given satisfaction in its liquid form. Now it can also be obtained in tablet form—from dealers in medicine—or send 50 one-cent stamps for a trial box to Dr. Pierce's Invalids Hotel, Buffalo, N. Y.

Dr. Pierce's Common Sense Medical Adviser, in Plain English; or, Medicine Simplified, 1008 pages, over 500 illustrations, newly revised up-to-date Edition, cloth-bound, sent for 31 one-cent stamps, to cover cost of wrapping and mailing only. Address: Dr. R. V. Pierce, Buffalo, N. Y.

One of Many

Mrs. G. H. Williams, of Lynnhaven, Va., wrote: "It is six years since my health gave way. I had female trouble and all the doctors (I employed three) said I would die. I was not able to do my work, had to hire someone all the time. Finally, I read in the papers about Dr. Pierce's Favorite Prescription, and decided to try it. I had not taken but one bottle until I found it had done me good. I took in all, five bottles of 'Favorite Prescription' and two of 'Golden Medical Discovery,' and now I am able to do all my housework, and have gained fourteen pounds. I advise all women who suffer from female trouble to try your 'Favorite Prescription.' It's the only medicine on earth."

BANKERS TO URGE FARMING INQUIRY

Atlanta Financiers Will Go Before Legislative Committee and Back Up Cochran Bill.

Several Atlanta bankers will go before the Appropriations Committee of the Georgia House of Representatives Tuesday afternoon to urge the passage of the Cochran bill creating a commission to investigate agricultural conditions.

"It is a well-known fact that Georgia is not using all available agricultural facilities," said Joseph A. McCord, vice president of the Third National Bank. "We want to know why."

The bill creating the commission was introduced by Representative R. O. Cochran, of Atlanta. Others who urge its adoption are Robert F. Maddox, vice president of the American National Bank, and J. T. Holleman, president of the Southern Mortgage Company.

$38,000 Low Record For Exchange Seat

NEW YORK, July 14.—A new low record was established for New York Stock Exchange membership when Irving Bunnell, a member of the Curb Association, purchased the seat of Edwin T. Maynard for $38,000.

This is the poorest price paid in more than thirteen years. The previous sale was $40,000. The maximum was $95,000, in 1906.

11 DIE IN WRECK OF RESORT TRAINS

Merrymakers at Los Angeles Victims in Crash of Excursion Cars—200 Injured.

LOS ANGELES, July 14.—Eleven persons were known to be dead and it was feared to-day that many of the 200 injured would die, following the wreck of two three-car trains returning to Los Angeles from Venice and Ocean Park. Four cars were telescoped, and few of the passengers of either train escaped injury.

The rear train was said to be speeding faster than 40 miles an hour when it crashed into the rear coach of the first train.

Officials to-day said no responsibility had been placed on any of the train crews. Both trains were packed with pleasure-seekers returning from a day at the beaches.

The identified dead are Jacob Barman, Ed Murray, William Taylor, Merrill Evans, Los Angeles; Clifford Axley, San Francisco; Edna T. Altar, secretary Associated Charities, Pasadena; Veronica Miller, telephone operator, Los Angeles.

Saw Bodies of 1,000 Suicides; Kills Self

WILMINGTON, DEL., July 14.—A Coroner's jury has returned a verdict of suicide in the case of Edmund E. Myers, former Deputy Coroner.

Myers, it is said, had handled 10,000 bodies, 1,000 of which were suicides, in twenty years.

There's a world of satisfaction in buying Uneeda Biscuit because you *know* you will get what you want—soda crackers that are oven-fresh, crisp, clean, appetizing and nourishing.

Uneeda Biscuit are always uniform in quality—they are always alike in crispness, in flavor—they are soda crackers you can depend upon. And all because Uneeda Biscuit are uncommon soda crackers packed in an uncommon way.

Five cents everywhere in the moisture-proof package.

NATIONAL BISCUIT COMPANY

Colorado Is Bigger than Imagination

The brush of fancy can't paint upon the canvas of the mind as wonderfully as nature's titanic hands have built here in the birth-spot of the mighty Rockies.

But Colorado is a condition as well as a picture. You'll not only see a country different from any under the stars, but you'll be a different human the moment you stand in the shadows of her majestic ranges and bathe your worn and sluggish city-dulled being in the vital, sparkling, clean, clear, sweet air of the great American Highlands.

Rock Island Lines

through sleeping car to Colorado

offers the best service to the Rockies. Electric lighted, fan cooled sleeper through to Colorado Springs, Denver and Pueblo, via Memphis and Kansas City. Dining car service all the way.

The **Colorado Flyer** from St. Louis and the **Rocky Mountain Limited** from Chicago, one night on the road trains—offer splendid service for those desiring to go by St. Louis or Chicago.

If you can afford to go anywhere, you can afford a Colorado vacation

Board and room $7 per week up.

Hundreds of good hotels and boarding houses offer good board for as low as $7 per week, and rooms at $3 per week.

Low Fares Daily, June 1 to September 30

Write or call for handsome Colorado book; and let this office help you plan your trip.

Rock Island

H. H. HUNT, District Passenger Agent
18 North Pryor Street, Atlanta, Ga.
Telephone, Main 661

COTTON MARKET

NEW YORK, July 14.—An easy tone prevailed in the cotton market at the opening to-day and first prices were unchanged to 3 points lower than Saturday's final. Early cables were little better than had been expected after the triple holiday. Before the opening here, however, cables easd off. Trading at the outset was extremely light, but some demand prevailed for old crop positions by the spot interests, causing a steadier tone, resulting in prices rallying some 1 to 9 points from the initial level.

The weather map was favorable, but had no special feature. Sentiment is bearish and the average trader contends that any further advance will probably bring out active selling. The official Government records show temperature average for the State of Texas and Oklahoma 96 degrees. There was only two stations showed 100 degrees aSturday and Sunday, one had 10 and the other 102 degrees.

The Government report on supply and distribution of cototh during June was considered bearish by the trade. The consumption of coton during June was 447,000 bales, compared with 511,000 bales during May. This influenced an active selling movement during the forenoon and prices shaded sharply, being 1 to 5 points higher than the previous close.

Following are 11 a. m. bids in New York: July, 12½; August, 12.04; October, 11.46; January, 11.31.

Following are 10 a. m. bids in New Orleans: New Orleans, July, 11.45; August, 12.00; October, 11.48; January, 11.48.

NEW YORK COTTON.

Cotton quotations:

	Open	High	Low	1:30 P.M.	Prev. Close.
July	12.06	12.16	12.06	12.15	12.06-07
Aug	12.04	12.06	12.03	12.05	12.06-07
Sept.	11.66	11.69	11.66	11.67	11.66-67
Oct.	11.42	11.50	11.42	11.46	11.44-45
Nov.					11.34-36
Dec	11.34	11.39	11.33	11.37	11.35-36
Jan.	11.29	11.33	11.28	11.31	11.30-31
Feb.					11.31-33
Mch.	11.35	11.40	11.35	11.40	11.38-39
*May	11.38	11.38	11.38	11.38	11.40-42

*Bid price.

NEW ORLEANS COTTON.

Cotton quotations:

	Open	High	Low	1:30 P.M.	Prev. Close.
July	12.43	12.50	12.48	12.50	12.43-45
Aug.	11.99	12.02	11.99	12.02	11.98-12
Sept.					11.58-60
Oct	11.45	11.51	11.44	11.48	11.47-48
Nov.					11.45-47
Dec.	11.42	11.48	11.42	11.47	11.45-46
Jan.	11.46	11.50	11.46	11.49	11.47-48
Feb					11.44-46
Mch.	11.55	11.58	11.55	11.58	11.56-57

LIVERPOOL COTTON MARKET.

LIVERPOOL, July 14.—This market was due to open 5 to 6 points, but opened steady, at a net decline of 5 points. At 12.15 p. m. the market was steady, at a net decline of 3½ to 4 points.

Spot cotton in good demand, at 5 points decline; middling, 6.71d; sales, 10,000 bales, including 9,700 American bales; imports, 11,000 bales, including 3,000 American bales.

Futures opened steady.

	Opening Range.	2 P. M.	Prev. Close
July	.6.43	6.45	6.48½
July-Aug.	.6.43 6.44	6.44½	6.48
Aug.-Sept.	.6.35½ 6.36	6.37½	6.48½
Sept.-Oct.	.6.22 6.23	6.23½	6.26½
Oct.-Nov.	.6.15½ 6.17	6.17	6.20½
Nov.-Dec.	.6.11 6.12	6.12½	6.16
Dec.-Jan.	.6.11	6.12	6.16½
Jan.-Feb	.6.11 6.12	6.12	6.17
Feb.-Mch.	.6.12	6.13	6.18
Mch.-Apr.	.6.14	6.14½	6.19
Apr.-May	.6.14½	6.15½	6.20
May-June	.6.15½ 6.16½	6.16½	6.20

Closed steady.

THE WEATHER.

WASHINGTON, July 14.—There will be thunder showers to-night or Tuesday over the Northern districts from the Mississippi Valley eastward and in the Southern portion of the South Atlantic States. Elsewhere East of the Rocky Mountains the weather will be generally fair to-night and Tuesday. The temperature will be cooler to-night.

Forecast until 8 p. m. Tuesday:

Georgia—Local showers to-night or Tuesday.

Virginia—Showers to-night or Tuesday except fair in Southeast portion.

North and South Carolina, Alabama, Mississippi and Tennessee—Generally fair to-night and Tuesday.

Florida—Local showers to-night or Tuesday except fair in Northwestern portion.

East Texas—Fair to-night and Tuesday.

West Texas—Showers to-night or Tuesday fair in Southeast portion.

Louisiana—Fair to-night and Tuesday.

COTTON MARKET OPINIONS.

Chisholm & Chapman: "We prefer the long side of the market."

Logan & Bryan: "We think long side attractive during periods of depression as any unfavorable developments in the belt would likely result in a sharp upturn."

Orvis Bros. & Co.: "The market displays remarkable steadiness in the face of the flattering premise, and the small supply of floating contracts renders it acutely responsive to the least buying power."

Miller & Co.: "The far months invite intelligent action on the bear side of the market."

GEORGIA NEWS IN BRIEF

Lift Falls Four Floors.

SAVANNAH, July 14.—The Tybee Hotel elevator dropped four floors to the basement last night when the cable broke, William Jackson, the elevator boy, was fatally injured.

To Extend Waycross Street.

WAYCROSS.—Preparatory to the extension of Carswell avenue to Plant avenue houses on Alice street that at present block the street are being moved.

Car Frightens Horse.

WAYCROSS.—While driving late Sunday, Mr. and Mrs. S. M. Alewine had a close call from serious injury. Their horse became frightened at a street car and smashed a wheel.

To Face Waycross Charge.

WAYCROSS.—Sam J. Jowers, formerly of this city, but more recently of Fitzgerald, was brought here today to answer to a charge of mistreating an 18-year-old daughter of a well-known family in Waycross.

Columbus Wants Chair Car.

COLUMBUS.—Efforts are being made through the Columbus Board of Trade to have the Central of Georgia put a chair car on its passenger trains between Columbus and Atlanta.

To Give Canning Demonstration.

COLUMBUS.—Miss Mary E. Creswell, in charge of the Girls' Canning Clubs of Georgia, has engagements in this city Tuesday and Wednesday, when she will give demonstrations in canning.

Ten Delegates From Columbus.

COLUMBUS.—Camp Benning, U. C. V., of Columbus, will be represented at the reunion in Brunswick July 16-17 by ten delegates. A number of women will attend the reunion from this city.

Start of Many Breeds Contributed to Fine Show Room Displays

The Number of Birds in Certain Variety Attracts Attention of Beginner.

By JUDGE F. J. ARSHALL.

Each breed has its friends and supporters. The more of these supporters or boosters that get behind a certain breed or variety, the more popular it becomes, and that is the principal reason why some breeds become so wonderfully popular, while others apparently just as meritorious are scarcely heard about. Clubs are formed for the sole purpose of boosting, as they call it, their favorite variety. New buyers are largely influenced by the so-called popularity of a certain variety and the kind of display it makes at the various fairs and shows. First impressions are most often made at fairs where the beginner is often found and becomes interested. He looks about, is impressed by the breeds most strongly represented and shown in the best and most attractive manner. If he finds a breed represented with but two or three pairs he gives but little attention and passes on. But just let him find a large exhibit shown by one, two or three exhibitors in very attractive shape and in fine, healthy condition and the chances are ten to one that our friend will get stuck on them, as the saying goes, and he concludes that they must be about the best chicken to be found. Let there be a lot of half starved, sickly looking, scaly legged chickens upon the other side and see how quickly our visitor will turn up his nose and give them the go-by. Appearances go a long way toward making lasting impressions in the poultry business, as the young fellow told his father when he was out looking for a wife. So my advice to you or any who are in the poultry business and want to get recruits or customers and want them upon your special varieties, is to get up all the interest possible among breeders of that variety and get them to make fine displays and the more of them the better the competition, which is all the better for trade. I have shown 10 birds of one kind, where one-half that number would have filled that class, but I wanted the visitor to get the impression that there was something doing down my aisle, and you can bet there was. I made my display pay me well in dollars and cents. The superintendent at one particular fair where I exhibited regularly said he wanted me to put my exhibit facing the main entrance. Why? Simply because I brought a large exhibit of one variety, all in first-class shape, clean and the picture of health. As a result I made many sales, got many a beginner to think that the Barred Plymouth Rocks were the only fowl worth having, and I started many on the road to success. I mention these simple facts to show the reader that a little extra effort in the way of appearances or show will pay every time. It will pay the poultry breeders just as well as it will pay the dry goods merchant to make his fine show window displays. It is not the number of breeds we keep that counts for success, but the care and attention we give to each. I have known breeders to make a specialty of some one of what we call very unpopular varieties, and with careful breeding and equally careful exhibiting and advertising make a real success. They went into it to win and they were not disappointed. So after all it is not so much what variety one selects, so long as it is a good, practical breed, and we make up our minds and impress upon the public that it is as good, if not the best, variety on the list. We keep up our end of the business in producing good stock and lose no opportunity to impress upon the public what we think about it. I assure you they will do the rest. You must not rest upon your oars, but keep eternally pushing forward.

Cotton Consumed in June, 466,914 Bales

WASHINGTON, July 14.—A report issued to-day by the Census Bureau shows cotton consumed during June, 466,914 running bales. Cotton in manufacturing establishments June 30, 1,296,657 bales, and in independent warehouses 611,519 bales. Imports, 8,032, equivalent to 500-pound bales; exports, 223,921 running bales. Cotton spindles active during June, 30,057,910.

COTTON GOSSIP

Dallas wires: "Texas and Oklahoma, generally clear, light rain at El Paso, Texas."

* * *

NEW ORLEANS, July 14.—Hayward & Clark: The weather map shows part cloudy in Texas, Alabama and Western Georgia. Fair elsewhere, nice rains in North Alabama and West Florida. Few scattered showers elsewhere. Temperatures normal. Indications are for part cloudy to fair generally; some scattered showers, mostly in the central belt.

* * *

Washington forecast for week: Local thundershowers may be expected during the week over South Atlantic and East Gulf States. Generally fair over the West Gulf States, except occasional showers east of Louisiana.

* * *

The Times-Democrat herewith presents its second report on the cotton crop of 1913. The consenus of opinion is to the following effect:

1. Improvement has been the rule weather having been almost ideal for cultivation.

2. There has been no lack of labor and the fields have consequently been worked to the maximum.

3. Complaints of boll weevil come from several States and the reports from certain districts of Mississippi show that grave damage has already occurred.

4. Despite the forcing weather of the last month, the crop is still on the average somewhat late.

5. Taking the belt is a whole the possibilities are great in either direction. With a perfect season on from this time forward, a bumper yield might be expected; with a seriously unfavorable change in this regard, the outturn might be sensationally small.

* * *

The first cotton bale received at Houston, Texas, was consigned to Weld & Neville and sold for 20 cents per pound. William Gumoens bought it.

* * *

Bureau report on supply and distribution bearish.

* * *

Trading was light at the opening of the market to-day. Spot houses, however, were good buyers of the old crops, which caused the early advance. Sentiment is against the market.—Anderson.

* * *

Atlanta, Ga., wires: "Crop getting better daily; old gray dusty hill lands, which seldom make anything, have good crops this year."

* * *

Warehouse stocks in New York, 36,083 bales; certificated, 30,076 bales.

STOCK MARKET

NEW YORK, July 14.—Heaviness in the foreign markets and anxiety over the strike situation on the Eastern railways caused a dull opening of the stock market to-day and most of the initial quotations were lower. After half an hour many of the issues which had begun lower made partial recoveries.

Among the declines were U. S. Steel common, ¼; Union Pacific, ½; Southern Pacific, ½; Reading, ½; Lehigh Valley, ½; C. and O., ¼; Canadian Pacific, 1; American Smelting, ¼, and Amalgamated Copper, ½.

Union Pacific, Reading and Canadian Pacific made complete recoveries. New York Central advanced ½ while Anaconda and American Can also gained.

The curb was quiet. Americans in London were irregular and narrow. Canadian Pacific in London was lower.

To-day's New York Stock Market

STOCK—	High.	Low.	1:30 P. M.	Prev. Close.
Amal. Copper	64	63¼	63¼	64⅛
Am. Beet Sug.	21½	21½	21½	21¼
Am. Can	28	27⅝	27⅝	27⅝
Am. Car Foun.	41½	41½	41½	41¾
Am. Smelt.	61¼	59¾	59¾	61
Anaconda	32½	32½	32½	32¼
Atchison	95½	95½	95½	95¼
Atlantic C. L.	115	115	115	114¾
B. and O.	93⅞	93⅞	93⅞	92½
Beth. Steel	29	29	29	28¼
Can. Pac.	213¾	212½	212⅞	213¼
Cen. Leather	21⅞	21⅞	21⅞	20⅝
C. and O.	52½	52	52	52
Colo. F. and I.	26¾	26¼	26¾	27¼
Den. and R. G.	15	15	15	15½
Distil. Secur.	12	12	12	12¼
Erie	25⅛	24¾	24¼	25⅛
do pref.	38⅝	38⅜	38⅝	38¼
G. N. O.	31¾	31½	31½	31¼
K. C. S.	26⅛	26	26⅛	25¾
Lehigh Val.	145½	145	145¼	145½
L. and N.	132½	132½	132½	131
R. I. pref.	25¼	25¼	25¼	25¼
Reading	157¼	156¾	156¾	157⅛
Penn.	111¼	111⅛	111⅛	110⅞
N. Y. Cen.	96½	96½	96⅞	95⅞
Northwestern	127	127	127	127
N. Pacific	106⅛	106⅛	106⅛	105¾
R. I. pfd.	25¼	25¼	25¼	25¼
S.-Sheffield	....	....	....	22
So. Pacific	91½	90⅞	90⅞	91¼
So. Railway	....	....	....	20⅞
do. pfd.	....	....	....	74
St. Paul	102⅞	102⅞	102⅞	102½
Tenn. Copper	....	....	....	28⅞
Texas Pacific	....	....	....	3¼
Third Avenue	....	....	....	30
Union Pacific	145½	144¾	144¾	145¼
U. S. Rubber	60½	60	60½	60¼
U. S. Steel	53	52½	52½	52⅞
do. pfd.	104⅝	104½	104½	104⅛
Utah Copper	42½	42⅜	42⅜	42⅜
V.-C. Chem.	24	24	24	23½
Wabash	2¾	2¾	2¾	2½
do. pfd.	....	....	....	6⅜
W. Union	61	61	61	....
W. Maryland	....	....	....	36
W. Electric	....	....	....	56
W. Central	....	....	....	41

STOCK GOSSIP

Trainmen and conductors ratify vote. Labor and railway representatives confer with President Wilson to-day.

* * *

Southern Pacific stock will be offered to Union Pacific common and preferred stockholders of record August 7.

The second appeal for proxies has been made by stockholders' committee of the New Haven Railway.

* * *

Twelve industrials advanced .22; 20 active rails advanced .36.

* * *

American stocks in London heavy, generally ⅛@½ point lower.

* * *

The New York Financial Bureau says: "Improving tendencies may be seen in the general list to-day. We would look for buying opportunities in the standard and attractive issues. Information channels are in a waiting attitude, pending new developments."

* * *

G. D. Potter says: "The news regarding the pending railroad strike will be the influencing factor in the stock market during the next few days. Although the strike is likely, it is seldom any one ever made money selling stocks on strike news. Believe it prudent to await the outcome of the strike conference before taking any decided position on the market."

PRIMARY MOVEMENT.

WHEAT—	1913.	1912.
Receipts	1,891,000	882,000
Shipments	464 000	579,000
CORN—		
Receipts	1,089,000	328,000
Shipments	617,000	367,000

LIVERPOOL GRAIN MARKET.

LIVERPOOL, July 14.—Wheat opened ¼ to ⅝d lower. At 1:30 p. m. the market was ½d lower; closed ¼ to ⅝d lower.

Corn opened ½d lower. At 1:30 p. m the market was ½d lower; closed ½d lower to unchanged.

MINING STOCKS.

BOSTON, July 14.—Opening: Butte Superior, 22½; Calumet Arizona, 59⅞; Boston Elevated, 89¾; Alaska, 17¼.

BAR SILVER.

LONDON, July 14.—Bar silver steady at 26 15-16d.

Proves Rice Eating Causes Beri-Beri

BERLIN, July 14.—The Medical Association reports that Dr. Max Moszkowski, who has been investigating the causes of beri-beri, shares the contention of Dr. Ellis Fraser and Prof. Fletcher, of the Malay States, that beri-beri is an assimilation disease caused by the use of rice.

Dr. Moszkowski experimented on himself.

Old-time 'Joy Ride' Fatal to 2 Sisters

INDIANAPOLIS, July 14.—Two women, sisters, were drowned and two men companions narrowly escaped the same fate early to-day as the culmination of an old-fashioned "joy ride."

In a rig well stocked with bottled beer the party of four was returning from a park, when the horse was driven down the steep bank of a canal and plunged into twelve feet of water.

To Move Waycross Postoffice.

WAYCROSS.—Postmaster C. E. Murphy expects to make plans this week for moving into the new postoffice build, which is rapidly nearing completion. It is certain now that the new structure will be occupied before August 1.

BANK CLEARINGS SHRINK AT NEARLY EVERY CITY

Bank clearings in the United States for the week ending July 10 aggregate $2,538,122,000, against $3,663,768,000 the previous week and $3,440,310,000 in the corresponding week last year, according to Bradstreet's tabulation. Following are the returns for the principal centers with percentages of change from last year:

	July 10.	Decrease.
New York	$1,356,572,000	32.4
Chicago	261,277,000	14.5
Boston	120,115,000	34.9
Philadelphia	122,264 000	18.5
St. Louis	66,458,000	18.8
Pittsburg	47,472,000	14.3
Kansas City	43,702 000	10.3
San Francisco	41,472,000	17.6
Baltimore	31,546,000	22.4
Cincinnati	23,692,000	20.7
Minneapolis	19,475,000	5.4
Los Angeles	19,968,000	17.1
Cleveland	24,722,000	8.7
Detroit	23,835,000	+9.0
New Orleans	14,848,000	21.3
Omaha	14,060,030	23.4
Louisville	12,165,000	8.1
Milwaukee	14,745,000	+1.2
Atlanta	10,380,000	12.5
Seattle	10,559,000	20.3
Portland, Oreg.	9,889,000	8.5
St. Paul	8,289.000	25.9
Buffalo	11,106,000	7.8
Denver	7,449,000	37.7
Providence	6,308,000	11.5
Indianapolis	7,955,000	20.0
Richmond	6,656,000	28.5
Memphis	5,982,000	20.3
Washington, D. C.	7,366,000	15.5

+Increase.

Atlanta Markets

EGGS—Fresh country, candled, 18@20c.

BUTTER—Jersey and creamery, in 1-lb. blocks, 27½@30c; fresh country, fair demond, 15@18c.

UNDRAWN POULTRY—Drawn, head and feet on, per pound: Hens, 15c; fries, 25@27½; roosters, 8@10c; turkeys, owing to fatness, 17@18c.

LIVE POULTRY—Hens, 40@50c; roosters, 30@35c; broilers, 25@30c per pound; puddle ducks, 30@35c; Pekins, 35@40c; geese, 50@60c each; turkeys, owing to fatness, 15@17c.

FRUITS AND PRODUCE.

FRUIT AND VEGETABLES—Lemons, fancy, $8.00@9.00; cauliflower, 10@12½c lb.; bananas, 2½c lb; cabbage, $1.10@1.75 per crate; peanuts, per pound, fancy virginia, 6½@7c; choice, 5½@6c; beets, $1.75@2.00 in half-barrel crates; cucumbers, $1.25@1.50. Eggplants, 75c@1.00 per crate; peppers, $1.25@1.50 per crate; tomatoes, fancy, six-basket crates, $1.00@1.25; onions, $1.00 per bag (containing three pecks); sweet potatoes, pumpkin yams 80@85c; fancy Florida celery, $4.00@4.50 per crate; okra, fancy, six-basket crates, $1.60@1.75.

FISH.

FISH—Bream and perch, 7c pound, snapper, 10c pound; trout, 10c pound; bluefish, 7c pound; pompano, 20c pound; mackerel, 7c pound; mixed fish, 5@6c pound; black bass, 10c pound; mullet, $11.00 per barrel.

FLOUR AND GRAIN.

FLOUR—Postell's Elegant, $7.75; Omega, $7.00; Carter's Best, $6.25; Quality (finest patent), $6.40; Gloria (self-rising), $6.00; Results (self-rising), $6; Swans Down (fancy patent), $6.00; Victory (the very best patent), $6.40; Monogram, $6.00; Puritan (highest patent), $5.65; Golden Grain, $5.60; Faultless (finest patent), $6.25; Home Queen (highest patent), $5.65; Paragon (highest patent, $5.75; Sunrise (half patent), $4.85; White Cloud (highest patent), $5.25; White Daisy (highest patent), $5.00; White Lily (high patent), $5.00; Diadem (fancy high patent), $5.75; Water Lily (patent), $5.15; Sunbeam, $4.85; Southern Star (patent), $4.85; Queen Spray (patent), $4.85; Tulip (straight), $4.00; King Cotton (half patent), $4.75; low-grade, 98-lb sacks, $4.00.

CORN—Choice red cob 90c, No. 2 white bone dry 87c, mixed 85c, choice yellow 85c, cracked corn 85c.

MEAL—Plain 144-pound sacks 83c, 96-pound sacks 84c, 48-pound sacks 86c, 24-pound sacks 84c.

OATS—Fancy white clipped 57c, No. 2 clipped 56c, fancy white 55c, No. 2 mixed 54c.

COTTON SEED MEAL—Harper $31.50

COTTON SEED HULLS—Square sacks $17.00.

SEEDS—Amber cane seed $1.00, cane seed, orange $1.00, rye (Tennessee) $1.25, red top cane seed $1.35, rye (Georgia) 1.35, blue seed oats 50c, barley $1.25, Burt oats 70c.

FEEDSTUFFS.

CHICKEN FEED—Beef scrap, 100-lb. sacks, $3.25; 50-lb. sacks, $1.65; Purina pigeon feed, $2.20; Purina baby chick feed, $2.00; Purina scratch, 100-lb sks., $1.85; 50-lb. sacks, $2.00; Purina scratch bales, $2.05; Purina chowder, 100-lb. sacks, $2.00; Purina chowder, dozen pound packages, $2.20; Victory baby chick, $2.00; Victory scratch, 50-lb. sacks, $1.50; 100-lb. sacks, $1.85; wheat, two bushel bags, per bushel, $1.25; oyster shell, 80c; special scratch, 100-lb sacks, $1.80; Eggo, $1.85; charcoal, 50-lb sacks, per 100 pounds, $2.00.

SHORTS—White, 100-lb. sacks, $1.75; Halliday, white, 100-lb. sacks, $1.70; Dandy middling, 100-lb. sacks, $1.75; fancy, 75-lb. sacks, $1.75; P. W., 75-lb. sacks, $1.65; brown, 100-lb. sacks, $1.55; Georgia feed, 75-lb. sacks, $1.55; clover leaf, 75-lb. sacks, $1.60; bran, 75-lb. sacks, $1.25; 100-lb. sacks, $1.25; 50-lb. sacks, $1.30; Homeoline, $1.50; Germ meal, Homeo, $1.50.

GROUND FEED—Purina feed, 175-lb. sacks, $1.70; Purina molasses feed, $1.60; Arab horse feed, $1.70; Allneeda feed, $1.65; Suerene dairy feed, $1.50; Monogram, 100-lb sacks, $1.60; Victory horse feed, 100-lb. sacks, $1.60; A. B. C feed, $1.55; milk dairy feed, $1.65; alfalfa molasses meal, $1.75; alfalfa meal, $1.40; beet pulp, 100-lb. sacks, $1.60.

HAY—Per hundredweight: Timothy choice, large bales, $1.20; large fancy light cloved mixed, $1.15; No. 1 small bales, $1.10; No. 2 small $1; alfalfa pea green, $1.10, clover hay $1.20, Timothy standard, $1.05, Timothy small bales $1, wheat straw 70c, Bermuda hay 90c, No 1 $1.20, wheat straw 70c, Bermuda hay 90c.

GROCERIES.

SUGAR—Per pound: Standard granulated 5c, New York refined 4½c, plantation 4.85c.

COFFEE—Roasted (Arbuckle) $24.50, AAAA $14.50 in bulk, in bags and barrels $21, green 20c.

RICE—Head 4½@5½c, fancy head 5¾@6¼c, according to grade.

LARD—Silver leaf 13c pound, Scoco 8¾c pound, Flake White 8¼c, Cottolene $7.20 per case, Snowdrift $5.85 per case.

SALT—One hundred pounds 53c, salt brick (plain) per case $2.25, salt brick (medicated) per case $4.85, salt red rock per hundredweight $1, salt white per hundredweight 90c, Granocrystal, per case, 25 lb. sacks, 75c; salt ozone per case 30 packages, 90c, 50-lb. sacks, 30c; 25-lb. sacks 12c.

MISCELLANEOUS—Georgia cane syrup 37c, axle grease $1.75, soda crackers 7½c pound, lemon crackers 8c, oysters 7c, tomatoes (two pounds) $1.65 case, (three pounds) $2.25, navy beans $3.25, Lima beans 7½c, shredded biscuit $2.60, rolled oats $3.50 per case, grits (bags) $2.40, pink salmon $7, cocoa 38c, roast beef $3.80, syrup 30c per gallon, Sterling ball potash $3.30 per case, soap $1.50@4 per case, Rumford baking powder $2.50 per case.

GRAIN MARKET

CHICAGO, July 14.—Continued favorable weather throughout both the great wheat belts and the heavy run of receipts at Northwestern and primary markets were the controlling influences at the opening to-day. Prices were unchanged to ¼ to ½c lower. World's shipments, while smaller than the previous week, were in excess of a year ago. The weakness at Chicago Saturday caused a tired feeling to develop in some of the markets of the Old World.

Corn was ⅜c higher on shorts-covering. Rains are needed in some sections of the belt.

Oats were ⅛ to ⅜c higher in sympathy with the strength in corn

The provision market was neglected and the feeling was weak because of the lower hog market at the yards.

	High.	Low.	Close.	Close.
WHEAT—				
July	85¾	84⅜	85½	85
Sept	86⅞	86¾	86⅞	86½
Dec.	90¾	89¾	90¾	90⅛
CORN—				
July	60⅛	59⅜	60⅛	59⅛
Sept.	61	59¾	61	59⅝
Dec.	57⅛	56¼	57⅛	56⅛
OATS—				
July	39	37⅝	38⅛	37½
Sept.	39½	38⅜	39½	38¾
Dec.	41	40¼	41	40
PORK—				
July	21.87½	21.87½	21.87½	21.85
Sept.	20.90	20.75	20.80	21.02½
LARD—				
July	.....	.....	.....	11.65
Sept.	11.72½	11.65	11.65	11.72½
Oct.	11.72½	11.70	11.70	11.72½
RIBS—				
July	11.57½	11.55	11.57½	11.65
Sept.	11.72½	11.65	11.67½	11.77½
Oct.	11.45	11.37½	11.42½	11.52½

Grain Notes

Bartlett, Frazier & Co. says: "Wheat: The map shows general rains in the Canadian Northwest and some on this side of the line. Some reaction in prices would seem reasonable.

"Corn: Liquidation has been very heavy and we look for the strength in the cash position to prove at least a steadying influence.

"Oats: As in corn, liquidation has been drastic, but the cash situation is entirely different, stocks being excessive for this time of the year and really prove the greatest weight on the market. At the same time the decline has been a very sharp one, and a reaction would naturally seem in order.

"Provisions: The strength in July pork continues and packers as well as shorts are good buyers of lard."

* * *

"Last year on July 1, the Government report was taken as indicating a yield of 30.1 bushels per acre; on oats and a total crop of 1,139,000,000 bushels. From that time forward weather conditions were favorable, the crop filled better than anticipated, and yield finally 37.4 per acre, and total crop 1,418,000,000 bushels. A similar record of crop improvement seems probable this year. The last Government report was gathered at the end of June, when severe drouth and abnormally hot weather discouraged crop observers. Immediately after that date good rains visited the dry districts and temperature was normal, furnishing the conditions needed for filling and all reports for a week or ten days past indicate an improved situation. Last year such conditions after July 1, added seven bushels per acre to the yield. Half as much a gain this year would give a crop, which, taken with the heavy carry over of old oats, would make a supply fully as burdensome as that of last year."—Rycroft.

* * *

Hutchinson, Kans., wires: "A traveling man just in from a trip through Oklahoma and Western Kansas says crop conditions in Western Kansas are the worst in fifteen years. Grasshoppers by millions have taken the crop. Oklahoma corn is fast burning up."

* * *

Winona, Minn., says the crop looks fine. Corn is 15 to 20 per cent better than last year. All reports this morning from Iowa, Minnesota, South Dakota and Wisconsin say the best corn crop ever raised is in sight.

* * *

Rainfall and Temperatures: Canadian Northwest cloudy, .42 to 65; Edmonton raining, 1.2; Calgary, 1.2; Northwest cloudy, .64 to 68; Bismack raining; Madison, 1.20; west part cloudy, .62 to .80; Valentine, .40; Southwest part cloudy, .72 to .82; St. Louis, .4; Ohio Valley cloudy, .65 to .78; Columbus, .42; Sunday's map shows light general rains in Canadian Northwest preceding 24 hours.

PROVISION MARKET.
(Corrected by White Provision Co.)

Cornfield hams, 10 to 12 pounds average, 20c.

Cornfield hams, 12 to 14, pounds average, 20c.

Cornfield skinned hams, 16 to 18 lbs., average, 21c.

Cornfield pickled pigs' feet, 10-pound kits, $1.25.

Cornfield jellied meat in 10-pound dinaverage, 14c.

Cornfield breakfast bacon, 26c.

Grocer style bacon (wide or narrow), 20c.

Cornfield fresh pork sausage (link or pickle in 50-lb. cans, $5.25.

Cornfield bologna sausage, 25-pound boxes, 10c.

Cornfield pure lard, tierce basis, 12½c.

Cornfield frankfurters, 10-pound boxes 12c.

Cornfield luncheon ham, 25-lb. boxes, 13½c.

Cornfield smoked linked sausage, 25-lb boxes, 10c.

Cornfield smoked link sausage, in pickle in 50-lb. cans, $4.75.

Cornfield Frankforts, in pickle, 15-lb. kits, $1.75.

Country style pure lard, 50-lb. tins, only, 12½c.

Compound lard, tierce basis, 9⅞c.

D. S. extra ribs, 13⅜c.

D. S. extra ribs, 13⅜c.

D. S. rib bellies, medium average, 14¾

D. S. rib bellies, light average, 15c.

LIVE STOCK MARKET.

CHICAGO, July 14.—Hogs: Receipts 51,000. Market 5c lower. Mixed and butchers, $8.45@9.20; good heavy, $8.70@9.05; rough heavy, $8.40@8.65; light, $8.75@9.25; pigs, $7.65@9.00; bulk, $8.80@9.10.

Cattle—Receipts 22,000. Market steady to 10c lower. Beeves $7.40@9.15; cow and heifers, $3.25@7.90; stockers and feeders, $6.25@7.90; Texans, $6.75@8.10; calves, $8.75@10.50.

Sheep—Receipts 15,000. Market steady. Native and Western, $3.25@5.00; lambs, $5.25@8.25.

ST. LOUIS, July 14.—Cattle: Receipts, 9,000, including 4,200 Southerns. Native and Southerns, 10@15c lower. Native beef steers, $5.50@8.75; cows and heifers, $4.75@8.00; stockers and feeders, $5.25@7.50; calves, $6.00@10.75; Texas steers, $6.25@8.10; cows and heifers, $4.25@6.50; calves, $5.00@6.50.

Hogs: Receipts, 7,500. Mixed, $9.10@9.25; good, $9.15@9.25; rough, $8.50@8.75; lights, $9.15@9.25; pigs, $7.25@9.00; bulk, $9.10@9.20.

Sheep: Receipts, 10,500. Market 10 to 15c lower. Muttons, $3.75@4.25; yearlings, $5.00@6.25; lambs, $6.50@8.15.

$20,000
CITY OF ATLANTA
3½% Gold Bonds
Price $885 Each
J. H. HILSMAN, & CO.
MAIN 94

AMERICAN FLAG
OFFER

SIZE 5X8 FEET
Valued at Five Dollars
for 90 cents

This beautiful American Flag, the very latest, with 48 stars, made of fine bunting.

Cut out Coupon below, and bring to THE HEARST'S SUNDAY AMERICAN and ATLANTA GEORGIAN Office, with 90 cents, and secure one of these beautiful flags.

THIS COUPON and 90c entitles the holder to an American Flag, 5 feet by 8 feet, when presented at our offices,

HEARST'S SUNDAY AMERICAN
THE ATLANTA GEORGIAN
20 EAST ALABAMA ST. 35 PEACHTREE ST.

Flags will be mailed at an additional charge of 10c for postage.

Every man is proud to say he is an American, and it is his duty to see that "Old Glory is flung to the breeze" on every appropriate occasion.

See that you have one of these flags at your office or at your home.

Take advantage of this offer.

Hearst's Sunday American
and
Atlanta Georgian
20 East Alabama Street 35 Peachtree Street
ATLANTA, GA.

AMERICAN LIFE INTEREST FUND IS HELD UP

Court Grants Restraining Order to Stockholders Who Have Filed Receivership Suits

Following the filing of two receivership suits against the American Life and Annuity Company, Judge Ellis issued an order Friday restraining officials of the company from making payment on the interest of income certificates.

Pope M. Brown, defeated candidate for Governor in the last campaign, is president of the company. N. G. Parker, Horace Sandiford and T. K. Bowles filed the suits as certificate holders. July 14 was set for a hearing.

Bowles was secretary of the company until November, when he was succeeded by Parker, who himself resigned Thursday. General Manager W. R. Taylor asserts that the company is in good financial condition and has assets of more than $100,000 over its liabilities. He said the report of Deputy Insurance Commissioner Copeland, made June 15, showed liabilities of $88,662.21 against assets of $189,084.37.

The suits charge that the company has taken in $441,000 in the last three years on income certificates alone, and that it has other sources of revenue. The assets are placed at $135,000. It is charged that the company has threatened to pay $12,000 interest on income certificates July 15, and that it has no funds with which to do so.

The American Life and Annuity Company was organized at McRae, Ga., three years ago. It has been regarded as one of the most successful of Georgia companies.

ATTORNEYS PASS LIE AND BLOWS IN MACON

Solicitor General Ross and Lawyer Harris Clash Over Trial of Vice Cases.

MACON, July 12.—Attorney Jesse C. Harris brought about a sudden adjournment of the special criminal session of the Bibb Superior Court yesterday afternoon by calling Solicitor John P. Ross a liar and striking him in the face in the courtroom. Harris was fined $50 for contempt of court and also censured by Judge Mathews for his conduct.

Harris represented fifteen women of the restricted district who are charged with operating disorderly houses. In moving for a continuance of these cases, he declared that Solicitor Ross would not call the cases represented by any other lawyers, but was seeking solely to prosecute those represented by him (Harris).

"That's a falsehood, your honor," interposed the Solicitor.

"You're a liar," shouted Attorney Harris, striking the Solicitor in the face.

Deputies seized both men immediately.

"He's a dirty little scoundrel; let me hit him once," shouted Solicitor Ross, but was restrained.

Judge Mathews held that the jury was prejudiced in the matter of trying any of the defendants represented by Harris, and as Solicitor Ross refused to call any other cases, though stating that he was prepared for trial in all of them, the court was adjourned for the term and all parties discharged. The Solicitor stated that Harris represented all of the prominent defendants, and that he did not propose to try the lesser and weaker defendants first. "There are 'stars' of varying magnitude in Tybee (the vice district) as well as in glory," he said.

LEGAL NOTICES.

IN THE DISTRICT COURT OF THE UNITED STATES, FOR THE NORTHERN DISTRICT OF OHIO, IN EQUITY.

Continental and Commercial National Bank vs. Searchlight Gas Company. No. 170.

Public notice is hereby given that, pursuant to a decree entered in the above entitled cause on the 11th day of June, A. D. 1913, and pursuant to the ancillary decree entered on the —— day of ———, 1913, in the District Court of the United States, for the Northern District of Georgia, all of the assets of the Searchlight Gas Company in the possession and control of the undersigned, as receiver of said Searchlight Gas Company, except cash in bank, will be sold at public sale at the premises of the Searchlight Gas Company, at Warren, Ohio, at 12 o'clock noon on the 14th day of August, A. D. 1913. Said sale will be made subject to the following terms and conditions, as provided for in said decree and said ancillary decree:

The successful bidder shall pay to the undersigned receiver at the time of such sale the sum of five thousand dollars (5,000) on account of his bid, in a certified check, payable to the order of the undersigned, and the balance shall be paid immediately upon confirmation of the sale by the court, and if the bidder shall fail to make good his bid upon its acceptance by the undersigned, or shall fail to comply with the terms of purchase, then such sum shall be forfeited as a penalty for such failure; such sale shall be subject to confirmation by the court, and if the court shall not confirm the sale, for which the deposit has been made, such deposit shall be returned to the bidder, and the court reserves the right to resell the property upon such notice as the court directs.

The purchaser shall be entitled to a conveyance and delivery of the property within ten (10) days after the confirmation of the sale, and a report of the sale shall be made to the court within thirty (30) days from the date of the sale.

A summary of the property and articles to be sold, based upon the last inventory and appraisement of the undersigned, is as follows:

(a) The following described real estate, together with all buildings, improvements, plant and equipment connected therewith, located in the city of Warren, County of Trumbull, and State of Ohio, inventoried as of June 1, 1913, at $8,297.70:

Beginning at an iron pin in the easterly property line of the Erie Railroad, Mahoning division, said pin being the northwesterly corner of land of the Warren Board of Trade tract so called; also, said pin being the southerly corner of St. Marys Cemetery, thence north 56 degrees 2½ minutes east eight hundred and forty-seven and two tenths (847.2) feet along southerly boundary of cemetery to an iron gas pipe on the westerly boundary of a forty (40) foot highway, running parallel to the Baltimore and Ohio Railroad, P., P. and F. division, thence south 6 degrees 26¾ minutes east along said highway, two hundred and twenty-five and five-tenths (225.5) feet to an iron gas pipe; thence south 56 degrees 2½ minutes west seven hundred and sixty-five and nine-tenths (765.9) feet along a line parallel to the northwesterly boundary and two hundred (200) feet therefrom at right angles to an iron gas pipe in the easterly boundary of said Erie Railroad, Mahoning division; thence north 27 degrees 26¼ minutes west along said Erie Railroad property line, two hundred and one and three-tenths (201.3) feet to the place of beginning. Reserving a strip of twenty feet in width along Erie Railroad to be used for highway and switch purposes.

Said parcel containing three and thirty-five one hundredths (3.35) acres of land.

(b) The following described real estate, together with all buildings, improvements, plant and equipment connected therewith, located in the City of Canton, County of Norfolk, and State of Massachusetts, inventoried as of June 1, 1913, at $7,500:

Beginning at the northwesterly corner of land of Frederick P. Drake at a corner of walls, thence running westerly by land of said Drake, about 269 feet to a stake and land of Sarah J. Conant; thence northerly 36 minutes east by land of said Conant, 266.60 feet to a stake and land of Larra E. Wentworth; thence northeasterly on the wall by land of said Wentworth, about 450 feet to a stake and land of Alanson B. Bullock; thence southerly by land of said Bullock, land of Elizabeth Holway, and land of Jonathan Linfield, about 240 feet to a stake; thence easterly and southerly by land of said Linfield to a stake in the northerly line of Shepard Street; thence southerly across Shepard Street; thence southerly 3 degrees 30 minutes west by land of Herbert T. Seavey, about 450 feet to a stake on the bank of the brook; thence north 83 degrees 30 minutes west on the northerly side of the brook, and crossing the "division dam" 5 chains 14 links to a corner near the center of the brook; thence northerly 2 degrees 30 minutes east by land now or formerly of one Shepard, and crossing Shepard Street, 5 chains 31 links to the end of a wall; thence northerly 5 degrees east by land of said Drake, 2 chains 59 links to the point of beginning, containing seven and one-half acres more or less.

Specially excepting and reserving all rights of the public in said Shepard Street, including all benefits arising by virtue of an agreement for the division of the waters of Massapog Brook, duly recorded in book 182, page 317.

(c) Two certain leasehold interests of lots 4, 5 and 8 in the County of Cook, Illinois, according to the unrecorded plat of Oscar Baur of that tract of land lying north of the west fork of the Chicago River and within the east half of the west half of the northeast quarter of Section 35, Township 39, Range 13, lying and being near the intersection of Homan Avenue and Thirty-first Street in the city of Chicago, county aforesaid, together with all rights and interests of The Searchlight Gas Company in and to all buildings and improvements thereon inventoried as of June 1, 1913, at $14,460.

(d) Leasehold interest in the premises in the County of Bexar, Texas, described as follows:

About 200 feet south of the south line of the property known as the Crest Home addition in said property, thence in an easterly direction about 400 feet to a drain or small ditch running diagonally to the property of the Hot Well Development Company, thence in a southwesterly direction along said drain to the San Juan Road aforesaid, thence along said San Juan Road to the place of beginning, together with the buildings and improvements thereon, inventoried as of June 1, 1913, at $1,100.

(e) The leasehold interest of the premises known and described as the easterly one-half of lot 8 in block 17 of Regent's addition to Minneapolis, Hennepin County, Minnesota, together with the interests and rights of The Searchlight Gas Company in and to the buildings and improvements thereon and inventoried as of June 1, 1913, at $2,679.02.

(f) The south half of the northwest quarter of Section 12, Township 146, north of Range 38, west of the principal meridians and situated in the County of Clearwater, State of Minnesota, and inventoried as of June 1, 1913, at $1,386.10.

(g) Entire stock of tanks for automobiles, motorcycles and welding purposes, inventoried as of June 1, 1913, at $162,341.10.

(h) Entire stock of accessories, consisting chiefly of bands, connections, valves, gauges, etc., inventoried as of June 1, 1913, at $31,495.37.

(i) Furniture and fixtures, located at the various places hereinafter described, inventoried as of June 1, 1913, at $8,290.05.

(j) Entire plant and equipment, consisting of tools, implements, machinery, etc., inventoried as of June 1, 1913, at $58,461.47.

(k) One automobile, located at Chicago, Illinois, inventoried as of June 1, 1913, at $1,112.

(l) Eleven motor trucks, inventoried as of June 1, 1913, at $19,607.50.

(m) Accounts receivable for sales actually made, inventoried as of June 1, 1913, at $88,306.14.

(n) Accounts receivable for material on consignment, inventoried as of June 1, 1913, at $43,715.10.

All of the above described property is located at Warren, Ohio; Chicago, Illinois; Indianapolis, Indiana; Detroit, Michigan; Minneapolis, Minnesota; Clearwater, Minnesota; Portland, Oregon; Cleveland, Ohio; New York city, New York; Syracuse, New York; Buffalo, New York; Kansas City, Missouri; Dallas, Texas; San Antonio, Texas; Atlanta, Georgia; Jacksonville, Florida; Toronto, Canada; Boston, Massachusetts; Canton, Massachusetts, and Camden, New Jersey.

Any changes in the amount of tanks, merchandise, accessories or other material, or in the amount of the accounts receivable, from the above inventory, will be announced at the date of the sale, and at the settlement between the successful bidder and the undersigned, receiver, the successful bidder shall be required to pay an additional sum for any merchandise, accessories or materials then on hand in excess of the amount announced at the sale, equal to the additional value at which such merchandise, accessories or materials are carried on the books of the receiver, and also an amount equal to the face of any additional accounts and notes, and, likewise, if the merchandise, accessories or material or the accounts receivable, or notes on hand at the time of the settlement, are less than the amount thereof announced at the sale, the purchaser shall be entitled to a credit on final settlement equal to the diminished amount of such notes or accounts receivable, and equal to the price at which such merchandise may then be carried on the books of the receiver.

A detailed inventory of all of the above-named assets, both real and personal, and of the amount thereof located at each of the above-named places, and a copy of the decree authorizing this sale, above referred to, may be seen at the offices of the undersigned receiver, at room 1016, Karpen Building, Chicago, Illinois.

For a more particular description of the property to be sold, and the terms and conditions of the sale, reference is hereby made to the decree entered by the District Court of the United States for the Northern District of Ohio, in the above entitled cause on the 11th day of June, 1913.

HORACE B. PEARSON,
Receiver Searchlight Gas Company, Karpen Building, Chicago, Illinois.
CALFEE & FOGG, Williamson Building, Cleveland, Ohio;
ROBERT C. & PHILIP H. ALSTON, Atlanta, Ga., Attorneys for Receiver. 7-12-1

Want Anything?

TELEPHONE

Main Atlanta 8000

Telephone clerk will take your ad, and, if requested, assist you in wording, or will write the ad for you—that's his business. He will also make it as brief as possible to obtain the results desired. In order to accommodate customers accounts will be opened by phone, but you will make payments promptly after publication or when bills are presented by mail.

Classified Advertising Rates:

1 insertion	10c a line
3 insertion	6c a line
7 insertions	5c a line
30 insertions	4½c a line
90 insertions	4c a line

No advertisements taken for less than two lines. Seven words make a line.

To protect your interests as well as ours, an order to discontinue an ad will not be accepted over the phone. Please make order to discontinue in writing.

TELEPHONE

Both Phones 8000

LITTLE ADS THAT BRING BIG RESULTS

RAILWAY SCHEDULES.

SOUTHERN RAILWAY.

"PREMIER CARRIER OF THE "SOUTH."

ARRIVAL AND DEPARTURE OF PASSENGER TRAINS, ATLANTA.

The following schedule figures are published only as information, and are not guaranteed.

No.	Arrive From—	No.	Depart To—
36	Birmingh'm .12:01 am	36	New York...12:15 am
35	New York.... 5:00 am	20	Columbus ... 5:20 am
13	Jacksonville . 5:30 am	13	Cincinnati .. 5:40 am
43	Washington . 5:25 am	32	Fort Valley.. 5:30 am
12	Shreveport .. 6:30 am	35	Birmingh'm 5:50 am
16	Heflin .... 8:20 am	7	Chattn'ga .. 6:40 am
29	New York...11:15 am	12	Richmond ... 6:55 am
8	Chatn'ga .....10:35 am	23	Kansas City. 7:00 am
7	Macon ....10:40 am	16	Brunswick .. 7:45 am
17	Fort Valley..10:45 am	29	Birmingh'm 11:30 a
21	Columbus ....10:50 am	38	New York...11:01 am
6	Cincinnati ...11:10 am	40	Charlotte ...12:00 n'n
29	Columbus ..... 1:40 pm	6	Macon ....12:20 pm
30	Birmingh'm .. 2:30 pm	30	Columbus ...12:30 pm
40	Birmingh'm .12:40 pm	30	New York.. 2:45 pm
39	Charlotte ..... 3:55 pm	15	Chattn'ga ... 3:00 pm
5	Macon .... 4:00 pm	39	Birmingh'm. 4:10 pm
37	New York.... 5:00 pm	18	Toccoa .... 4:20 pm
15	Brunswick .... 7:50 pm	22	Columbus ... 5:10 pm
11	Richmond ..... 8:30 pm	5	Cincinnati ... 5:10 pm
24	Kansas City.. 9:20 pm	23	Fort Valley.. 5:20 pm
16	Chatn'ga ...... 9:35 pm	25	Heflin .... 5:45 pm
19	Columbus ....10:20 pm	10	Macon .... 5:30 pm
31	Fort Valley...10:25 pm	44	Washington .. 8:45 pm
14	Cincinnati ...11:00 pm	24	Jacksonville. 9:30 pm
23	Jacksonville .. 6:50 am	11	Shreveport ..11:10 pm
17	Toccoa .... 8:10 am	14	Jacksonville 11:10 pm

All trains run daily. Central time. City Ticket Office No. 1 Peachtree St.

SPECIAL NOTICES.

LODGE NOTICES.

NOTICE—I am a candidate for alderman from the Eighth Ward subject to the approaching city primary. Jno. S. Owens. 7-5-1

LOST AND FOUND.

LOST—On Linden Street, gold cuff button. Call Ivy 2910. 7-11-8

LOST—Bunch of keys. Finder please return to Georgian and receive $1 reward. 7-9-19

LOST—Cream colored Jersey cow; scars on neck; short horns. Return to 32 Rogers St., Kirkwood, Ga., and get reward. 35-11-7

CHURCH NOTICES.

CHRISTIAN.

WEST END (Christian)—Gordon and Dunn Streets. W. O. Foster, minister. Patriotic service at 10:50 a. m. Sermon at 8 p. m. 2-8-54

CHRISTIAN SCIENCE.

FIRST Church of Christ, Scientist, Cable Hall, North Broad Street. Services, Sunday, 11 a. m.; Sunday school, 9:30 a. m.; Wednesday evening testimonial meeting at 8 o'clock. Reading rooms at 613 the Grand, open daily, except Sundays and legal holidays, from 9 a. m. to 5 p. m., free to the public. 1-25-8

METHODIST.

ST. MARK—Corner Peachtree and Fifth Streets. A. M. Hughlett, A.M., LL.D., pastor. Preaching at 11 a. m. and 7:30 p. m. Sunday school at 9:45 a. m. 2-15-3

PERSONAL.

GATE CITY DOLL HOSPITAL, 243 Courtland, near Cain, repairs all kinds of dolls reasonably. 48-13-6

MATERNITY SANITARIUM—Private, refined, home-like. Limited number of patients cared for. Home provided for infants. Mrs. M. T. Mitchell, 26 Windsor Street. 11-9-57

NOTICE TO STOCKHOLDERS—Important information will be furnished Winona Gold-Copper Mining Company's stockholders by addressing Box 75, Little Rock, Ark. 44-20-6

SERIOUS RESULTS come from trusses improperly fitted. John B. Daniel, at 34 Wall Street, has an expert fitter and it will cost you no more to have him fit you, and it means insurance. 6-24-19

LADIES—Ask your druggist for Chichester Pills, the Diamond brand; for twenty years known as best, safest, always reliable; buy of your druggist. Take no other. Chichester's Diamond Brand Pills are sold by druggists everywhere. 5-20-1

HAT SALE—Trimmed and untrimmed hats at half price. White shapes, 98c; outing hats, 98c; panamas, $2.98. Remodeling hats our specialty, $1.50. Panamas cleaned. Mrs. C. H. Smith, 115 Peachtree Street, next to Candler Building. 82-22-6

Don't Forget The Market Basket!

The Market Basket, appearing every Friday in The Georgian, is not only a help to the busy housewife in making purchases for Sunday dinner, but is a great factor in reducing the high cost of living. It will appear Friday.

Want Ad Tablets hit the spot. Try one if you want anything

HELP WANTED—MALE.

WANTED—Marble cutters; good wages. The Charles McDonald Marble Co., Cincinnati, Ohio. 34-9-7

PULLMAN porters wanted; give references. For information write P. O. Box 804, Atlanta, Ga. 5-4-31

WANTED—Three soft stone cutters, first-class men. Apply Daly Contracting Company, Meridian, Miss. 29-11-7

FOR colored Southern Automobile School, day and night classes. Corner Magnolia and Hulsey Sts. 107-6-7

WANTED—Four granite cutters to square up granite ashlar. Daly Contracting Company, Meridian, Miss. 28-11-7

GOVERNMENT POSITIONS are easy to get. My free booklet Y-412 tells how. Write to-day—NOW. Earl Hopkins, Washington, D. C. 7-2-1

RAILWAY MAIL CLERKS wanted; $75 month to commence. Write immediately. Franklin Institute, Dept. 49-E, Rochester, N. Y. 30-14-6

WANTED—Five (5) sheet metal workers; union shop; no boozers or cigarette smokers wanted. Address Box 370, care Georgian. 7-9-17

FIFTY fast messengers with or without wheels, $8 to $12 week. Miller's Minute Messenger Service, rear City Hall. We sell wheels on weekly payments. 7-2-29

YES, shave 10c, hair cut 15c, massage 15c, at 41 Marietta Street, 4 E. Mitchell, 115 Edgewood Avenue, 99 Whitehall, 52 Ivy. Best white workmen. Clean linen. Baths 15c. 6-21-5

WANTED—Cook for small family; salary $15 per month, room in house. Apply Kimballville Farm, half mile beyond Houston Street-Copenhill car line. Telephone Ivy 4159-J. 7-11-11

WANTED—Young man, more than 21 years of age, to act as salesman and learn real estate business. Quick promotion. See Mr. Anderson. 1107 Empire Life (Flatiron) Building. 7-6-20

HILBURN HOTEL.
10 AND 12 WALTON ST.,
FOR gentlemen only; center of city, near new postoffice; rate 50c, 75c and $1.00. 5-31-10

DRAUGHON'S Business College, Atlanta. Enter any time. Catalog free. SUMMER RATES. 7-4-23

MEN WANTED to learn barber trade. We teach by free work and save years of apprenticeship. No better work. Jobs always waiting. Tools given. Wages in finishing department. See our offer. Moler Barber College, 38 Luckie Street. 31-12-7

YES, Prof. G. O. Branning teaches the barber trade. (It's easy.) We teach in half the time of other colleges. Complete course and positions in our shops only $30. Why pay more? Thousands of our graduates running shops or making good wages. Good wages while learning. Atlanta Barber College, 10 East Mitchell Street.

WANTED FOR U. S. ARMY—Able-bodied, unmarried men between ages of 18 and 35; citizens of United States, of good character and temperate habits, who can speak, read and write the English language. For information apply to Recruiting Officer, 1927½ Second Avenue, Birmingham, Ala: 411 Cherry Street, Macon; Leonard Bldg., Augusta, or Broad and Marietta, Atlanta, Ga. 7-1-21

PAINTERS FOR INTERIOR WOODWORK NEEDED AT PONCE DE LEON APARTMENTS. APPLY AT JOB, CORNER PEACHTREE AND PONCE DE LEON AVE., AT ONCE. 7-10-1

HELP WANTED—FEMALE.

WANTED—House maid. Apply Sunday morning, 8 o'clock, 373 Grant Street. 7-12-25

WOMEN—Get Government jobs. List of positions available free. Franklin Institute, Dept. 603-E, Rochester, N. Y. 81-22-6

GIRLS LEARN MILLINERY; best trade on earth for women; pay $60 to $100 a month. Write Ideal School of Millinery, 100½ Whitehall St. 3-29-41

WANTED—Stenographer; prefer one familiar with multigraph; must be accurate and rapid. Address Tis, care Hotel Aragon. 38-11-7

WANTED—Cook for small family; salary $15 per month, room in house. Apply Kimballville Farm, half mile beyond Houston Street-Copenhill car line. Telephone Ivy 4159-J. 7-11-9

NERVITE—Nerve food. Ladies wanted in each county and town in Georgia to manage Nervite and eleven other tissue remedy sales. Write Amo House, Box 363, Atlanta, Ga. 5-3-5

EARN $8 weekly at home during spare time mailing circulars. For particulars send 10c silver which we return when you begin work. Droste Company, 474-B 35 Trumbull Avenue, Detroit, Mich. 6-15-90

WANTED—Young women and girls desiring attractive positions. Welfare of operators and clerks closely supervised by the company; their conduct on the premises carefully guarded by matron, woman supervisors and chief operator, who have complete control over the retiring and operating rooms. Short training course for those inexperienced; salary paid while learning. Salary increased upon being transferred to operating force, and for those becoming efficient, increased as they become worthy, with opportunities for ultimate advancement to $75 per month. References proving the standing of the applicant essential. Those having educational advantages preferred. Lunch room and comfortable retiring rooms provided with several hundred Carnegie Library books for the convenience of the operators. Matron and trained nurse in attendance. Apply 8:30 to 5, Southern Bell Telephone and Telegraph Company Training School, 25 Auburn Avenue. 6-15-16

HELP WANTED—MALE AND FEMALE.

WANTED,
Cotton Mill Help
ALL KINDS.
High Wages.
Fulton Bag & Cotton Mills,
Atlanta, Ga. 6-17-7

TEACHERS WANTED.

South Atlantic Teachers' Agency
1125 Atlanta National Bank Bldg.
SPECIAL registration. Direct calls coming fast. 6-26-28

AGENTS & SALESMEN WANTED.

JUST OUT! $1 SIZE Self-heated Iron; greatest dollar article. Write or wire for territory and credit sample. Address Safety Iron Co., Derby, Conn. 35-9-7

PORTRAIT AGENTS—Send your work direct to artist and get better work. We get order out on time. Prices to suit your trade. Stevens Bros., 23¼ Whitehall Street, Atlanta. 3-7-35

SITUATIONS WANTED—MALE.

SPECIAL RATES for Situation Wanted ads. 3 lines 1 time, 10c: 3 times, 20c; 7 times, 40c.

POSITION as file clerk or any office work. Address X., care Sunday American. 37-12-7

CONTINUED IN NEXT COLUMN.

BUSINESS GUIDE

Auction Sales of Furniture and Household Goods.

CENTRAL AUCTION COMPANY, 12 East Mitchell Street, buys and sells everything; regular auction Tuesday and Friday. Bell phone Main 2424. 10-3-41

Banks.

AMERICAN NATIONAL BANK.
Corner Alabama and Broad Streets.
CAPITAL AND SURPLUS $1,000,000.

Barber Shops.

15c HAIR CUTS 15c
AT NO. 3 VIADUCT PLACE. 6-17-35

Baseball Score.

PLAY BALL — Baseball scores given by innings at 77 Peachtree Street. You will find the standing of all the leagues.

Carpenter and Builder.

FLY—SCREENS—FLY
COME see our roll-away screen, our roller-bearing screen, our sliding screen; none better. It will pay you to see our goods and get prices. 217 Kiser Bldg. Main 1319. Porter Screen Company. J. J. Crawford, Agent. 6-12-13

ALL KINDS OF REPAIR WORK.
D. M. WHEELER, 19 South Forsyth St. Phone M. 4186. Atlanta 1547. 12-31-16

Cash Registers.

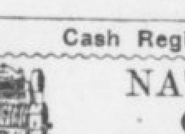

NATIONAL CASH REGISTERS.
60 NORTH BROAD ST., ATLANTA.

Ear, Nose, Throat and Lung Trouble.

DR. GEORGE BROWN, Diseases of the Ear, Nose, Throat and Lungs, 312-14 Austell Bldg. I have the only compound oxygen plant ever brought South and make this gas daily. Weak, nervous, anaemic and pale people are invited to call. 4-6-13

Fly Screens.

Fly Screens Made to Order.
OAKLAND CITY REPAIR WORKS.
Carpenter and cabinet work a specialty. Call West 242-L. Atlanta 528. C. F. Dickey, Mgr. 5-1-37

FLY SCREENS.
METAL AND WOOD FRAMES, portable garages. W. J. Baker Company. Bell phone Ivy 926. No. 811 Empire Life Bldg., Atlanta, Ga. 5-1-4

PRICE & THOMAS—FLY SCREENS.
PRICE & THOMAS—FLY SCREENS.
PRICE & THOMAS—FLY SCREENS.
PRICE & THOMAS—FLY SCREENS.
PRICE & THOMAS—FLY SCREENS.
62 N. Pryor St. Bell Phone Ivy 4203. 7-10-10

Furniture.

R. F. Jordan Furniture Co.,
144-6 Auburn Ave.
Bell Phone Ivy 4467;
Atlanta Phone 1800.
Old goods taken in part payment on new. 6-14-41

T. C. FURNITURE CO.
Cash or easy payments, 415 Marietta, Phone Atlanta 1797. 4-5-12

Jewelry.

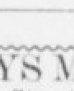

WATCHES, Diamonds, Jewelry, Eye Glasses, Spectacles sold on the "divided payment" plan to reliable persons.
BANTA-COLE CO.
5 SOUTH BROAD STREET. 6-26-3

Keys.

KEYS MADE CHARLES L. REEVES, 13½ S Broad Street. Main 885. 7-1-44

Lace Curtains.

WORK called for and delivered; satisfaction guaranteed; prices, 25c to 50c per pair. Call Atlanta phone 2641. 6-2-13

Many persons have good tenants moving into their property to-day merely because yesterday they had an ad in The Georgian's For Rent Columns. Phone Main 8000 or Atlanta 8000.

Lighting Fixtures.

ELECTRIC and gas fixtures; all new styles; lowest prices. Queen Mantel and Tile Company, 56 West Mitchell Street. Phone Main 681. 1-16-16

Lime, Concrete, Roofing, Stone.

LADD LIME AND STONE COMPANY. Lime, concrete and roofing stone. 915 3d Nat. Bank Bldg. 2-3-50

Mattress Renovating.

SANITARY MATTRESS RENOVATING—Factory new and up-to-date; moderate prices; give us a trial. Jackson & Orr Company, Means Street and W. & A. R. R. Both phones. 3-20-14

Machine Works.

SKIP—KNOCK—JUMP CARBON.
CAMP cleans perfectly while you wait. A great thing for trucks. Try it.
CAMP MACHINE SHOP
275 Marietta Street. Main 2937. 7-8-29

New Rubber Tires.

NEW RUBBER TIRES put on your baby carriage. Repaired, repainted and re-covered. Phone Ivy 3076. Robert Mitchell, 229 Edgewood Ave. 2-13-9

Painting and Wall Tinting.

I DO ALL KINDS of painting, papering and decorating. First-class work guaranteed. J. Ed Corey, 531 Courtland Street. Ivy 3930-J. 32-11-7

J. A. JOHNSON does all kinds of repair work. Painting and tinting a specialty. Bell phone West 1288-J. 397 W. Fair St. 6-22-137

Phenoline.

A DISINFECTANT, deodorant and germicide; destroys chicken mites and all kinds of insects. Phenoline Co., 106-A Edgewood Avenue. Main 2317, Atlanta 3038-A. 6-11-28

Royal Typewriters For Fent.

ROYAL typewriters rented; one month, $2.75; three months for $7.00; special rates to students. Royal Typewriter Co., 46 North Pryor Street. Phone Main 2492. 4-25-17

Safe Cracksman.

Fire and burglar proof safes opened and repaired. C. C. Downes, 29½ Marietta Street. Phones M. 2146. Atlanta 4922 4-5-11

Sewing Machines.

WE RENT new machines with complete set of attachments for $2 per month; also machines repaired; prompt delivery. Both phones 1893. Singer Sewing Machine Company, 79 Whitehall. 9-14-44

Signs.

SIGNS BROWN SIGN & PAINTING CO., 77½ Whitehall. M. 3780. 8-18-33

KENT ON SIGNS signifies best quality. Kent Sign Co., 130½ Peachtree Street. 3-5-20

Furniture Upholstering.

W. L. LUNSFORD & CO.
Satisfaction guaranteed. Main 5111, Atlanta 5950-F. 6-16-2f

FURNITURE repaired, upholstering, refinishing neatly done. Work called for and delivered. Young K. Carson, 479 Marietta Street. Atlanta 3567. 6-7-29

Stove and Range Repairing.

STOVE DOCTOR.
STOVE, range and furnace repairing. 61 South Pryor Street. Bell Phone Main 1460. Atlanta phone 1410. 4-10-10

DAN, THE FIXER.
STOVES AND REFRIGERATOR REPAIRING.
We sell second-hand gas stoves.
We sweep chimneys.
121 WHITEHALL STREET,
Atlanta phone 2235 Bell phone M. 2699.

Trunks, Bags and Suitcases.

RETAILED AND REPAIRED.
ROUNTREE'S, 77 WHITEHALL ST.
PHONES: Bell M. 1576. Atlanta 1654.

Umbrellas.

UMBRELLAS
Buy from makers. $1.00 up, with detachable handles—kept in repair free.
Taylor Umbrella Co.
116 1-2 Whitehall St. 4-23-3

Window and Housecleaning.

NATIONAL Window Cleaning Co., 47 E. Hunter St. Main 1175, Atlanta 1051. 7-2-42

SITUATIONS WANTED—MALE.

WANTED—By an experienced bookkeeper a set of books to write up at night. Address Business, care The Georgian. 47-11-7

WANTED—Position in retail grocery store; with experience; can give good reference. Address P. C. B., 212 Luckie St., City. 36-10-7

SPECIALTY SALESMAN, age 25, married, now employed, wants to make a change; city or road; salary or commission basis. P. O. Box 751. 31-8-7

YOUNG MAN with thorough knowledge of city, able to handle labor, wants permanent position in any line. Address H., Box 838, care Georgian. 26-11-7

SUPERINTENDENT of building construction or inspector is open for an engagement on any class of building. Address A. C., Box 90, care Georgian. 41-11-7

LINOTYPE machinist-operator, sober, competent, married, would like a job in Georgia, North or South Carolina; prefer machinist job, but will take either. "J. T. K.," 307 Pine Street, Laurel, Miss. 33-7-7

MANAGER or clerk; experienced in American and European hotels; front and back; any location; moderate salary to start. T. W. C., care B. H. Guinn, Oxford, Ga. 35-10-7

YOUNG MAN, with valuable experience in services of large corporations as steno-secretary, correspondent and office man, wishes first-class position offering advancement. Address H., Box 80, care Georgian. 37-9-7

SITUATIONS WANTED—FEMALE.

SPECIAL RATES for Situation Wanted ads. 3 lines 1 time, 10c; 3 times, 20c; 7 times, 40c.

WANTED—Job as nurse. Annie May Grier, 34 Chambliss St. 36-11-7

WANTED—A good, first-class cook's place; wages $5 a week. Apply R., 90 Central Place, Room 2. 34-12-7

REFINED young lady desires position as companion for lady or invalid. Address Miss E. C. S., 178 Ivy St. 33-12-7

TYPIST wants position; one year's experience; some knowledge of shorthand. Address 624 Chestnut St., City. 32-10-7

WANTED—Position by young lady stenographer with about two years' experience. Reference if needed. Call West 1258-J. 25-12-7

YOUNG WOMAN desires engagement as useful companion or as nursery governess. Capable and refined. Miss Emerson, care Georgian. 42-11-7

COMPETENT stenographer, five years' experience, at present employed, desires to make a change after August 1; references furnished. Main 4563-J. 34-2-7

DRESSMAKING — DRESSMAKERS

WANTED—Sewing at private home; good dressmaking; also sew at home. $1.25 per day. Dressmaker, 374 E. Hunter St. 39-11-7

FINE dressmaking and plain sewing; also drawn work and hand embroidering. Satisfaction guaranteed. 45 Trinity Avenue. 7-11-33

FOR SALE—MISCELLANEOUS.

LARGE decorated Boston fern, $18. Ivy 2443. 7-11-25

FOR SALE—Nine-year-old mule, sound, 1,300 pounds. 375 Edgewood Avenue. 7-7-3

FOR SALE—One Remington and Underwood typewriter. 316 Fourth National Bank Bldg. 37-11-7

HOUSEHOLD GOODS and instantaneous water heater; reasonable. Main 5215-J. 571 South Pryor. 7-6-5

ONE seven-passenger Pope-Toledo, one Cadillac car, one mule, one horse for sale cheap. 295 Cooper Street. 35-7-7

SLIGHTLY USED high grade player-piano; sacrifice price for cash or good notes. C., Box 909, care Georgian. 25-10-7

FOR SALE—One-horse covered top public dray in good condition. Bargain. 375 Edgewood Avenue. Ivy 3016 7-7-1

SAFES, FILES, cabinets, new and second hand. Gookin Bank and Office Equipment Company, 113-115 North Pryor Street.

FURNITURE—I BUY AND SELL CASH BARGAINS. S. M. SNIDER, 145 SOUTH PRYOR STREET. PHONE MAIN 1421. 6-30-28

FOR SALE—Cheap; all furniture and furnishings of five-room cottage; upright piano, good as new. A bargain if sold at once. Call at 226 Sunset Avenue. 25-11-7

FOR SALE—A-1 common flooring at $22 per thousand; best prices on all grades and sizes of lumber. Gate City Lumber Co., 604 Decatur St. Both phones. 7-8-27

FOR SALE—Racer type roadster, in good condition, about 40-horsepower; will sacrifice for $200; equipment worth this amount. Bell phone East Point 234, between 8 a. m. and 5 p. m. 7-9-11

OAK ROLL TOP DESK, revolving chair, typewriter and stand; b-flat tenor slide trombone, brand-new Graphophone and seven double-face records. Bargain. Phone Sales Manager, Main 1861. 30-10-7

AUTOMATIC REFRIGERATOR
Pays for itself in ice-saving.
$17.50 to $75.00.
C. H. MASON,
6-8 WEST MITCHELL STREET.

TYPEWRITERS FOR RENT.

TYPEWRITERS RENTED.
4 MONTHS FOR $5 AND UP.
Rebuilt typewriters, $23 to $75.
American Writing Machine Co.
48 North Pryor St. Phone Main 2526. 7-3-7

FOR EXCHANGE—MISCELLANEOUS.

WANTED—To exchange auto truck for small car or pair of mules. Call Decatur 398 Bell phone. 7-11-3

WANTED—To exchange nice room and board for diamond, motorcycle, typewriter or piano. Address Box 216, care Georgian. 5-16-46

Poultry, Pet and Live Stock

Mating for Breeding Purposes; Also Why Hens Go Blind

Questions Answered That Might Be Ones You Are Anxious to Have Explained.

By JUDGE F. J. MARSHALL.

Judge F. J. Marshall: I will appreciate some good advice. Last February I got five thoroughbred S. C. White Leghorns. From these I have raised 110 chickens, in addition to having used some eggs for the table. What arrangement should I make in the autumn for cocks? Must I dispose of all that I raise and procure fresh male birds, and how many shall I kep for, say 60 hens? My Leghorn flock has free range on Bermuda and Johnson grass, and will have cowpeas and winter oats. What feeding will they need during the fall and winter? When may I expect my pullets to lay that were hatched during April and May? I plan in the autumn to fence in a half-acre of winter oats, to divide it in half, and to keep in these two divisions, alternatingly, some large fowls from which to raise early broilers. What is the very best breed for this purpose? I do not need a general utility fowl, as my Leghorns will provide me with eggs. I simply want a breed that are early layers and rapid growers. How many birds can I keep to advantage on my half-acre? I have recently hatched sixteen thoroughbred ducks, they are Pekin ducks, from which I wish to raise. Is it better to give them range or keep them in an enclosure? What proportion of drakes are needed, and must I procure others than those which I have hatched.

Gunnison, Miss. MRS. M. M. S.

Reply: I should advise keeping the old cock you have been breeding from someone's yards not akin to three good, vigorous, young cockerels from one one's yards not akin to yours, and let the four run with the 60 hens and pullets you are going to have on your free range. One male to every fifteen females is sufficient where they all have free range.

Where stock is yarded, there should be one male to every ten females. Your Leghorn pullets hatched in April and May should commence laying in September and October, perhaps some of them a little sooner than that if well cared for and they have no disease to bother them during their maturing. For your broiler raising, any one of the Plymouth Rocks or the Wyandottes are good. The Barred Rock is hard to beat for this purpose. You could keep 50 layers on the half-acre you speak of, but 30 would do better and give you the eggs you need for broiler raising upon a limited scale. You can keep your broilers in other yards where there is no grass, if you furnish them with sufficient green stuff and the like. You will get better results from Pekin ducks when yarded, as a rule, and especially in regard to eggs. They can not scatter them broadcast, as is the case with free range. One drake to four or five ducks is the usual proportion used. As a rule, it is safe enough to breed one season with males out of the same hatching, but next year you should make an entire change of males to insure the necessary vigor in your young stock.

ROUP.

Judge Marshall: Will you kindly give me an idea as to what causes some of my hens to go blind? They seem to first swell up some and run at the corner and then, the first thing I know, they have gone blind—the ball being all gone. If you can tell me the trouble and a remedy I will be very much obliged to you. Thanking you in advance, I am, yours truly,

MRS. C. M. BATES.
Hogansville, Ga.

Reply: Your hens have the roup, or have had it, and the disappearing of the eye is the result of it. You see roup is but a severe, malignant type of cold, which attacks fowls roosting in damp quarters, or where there is a direct draught through the house upon them. When one gets it in this severe type it is transmitted from one to the other through the drinking water and the feed trough. The cold stops the air passages from the nostrils to the throat, which forces the inflammation out through the eye duct, causing it to inflame. It usually affects but one side at a time and then the breathing is done through the other nostril, but when both are closed, then the fowl will be noticed gasping for breath, with the mouth open. When taken in time, the trouble can be cured by injecting kerosene into the nostril and a little down the throat. Treatment given twice a day until cured. Where there are a number of them that way at a time, the treatment can be much more quickly administered by taking a small pail with about four inches of water in it, pour a half-pint of kerosene upon the water; into this mixture dip the fowl's head for a moment, holding it by the legs and neck to keep it from flopping. It is not common for the disease to be very troublesome at this season, as it is more a fall and winter disease. However, it will pop up whenever dampness of filth is prevalent.

Eggs—All Varieties.

THE EGGS of different varieties of fowls will be found classified under their respective breeds in the future, instead of under the classification of "Eggs."

Leghorns.

TWELVE hens, one cockerel; thoroughbred single comb White Leghorns. Fine condition. $11. 94 Crew Street. Main 4865-J. 7-12-14

Orpingtons.

BLACK ORPINGTON trio; Cook's; young, black and blocky; first $6 gets this bargain. O. P. Allen, 535 Highland Ave. 7-12-7

Plymouth Rocks.

DO YOU WANT a high-grade pen of best paying variety at bargain? Have pen Partridge Plymouth Rocks, came straight from Noftzger, originator; will sell for $15. Cost $25. Am leaving city, so must sell. These birds are coming variety. Good for eggs and meat. This pen grand foundation stock. Address P. H. Whiting, care Atlanta Georgian, Atlanta. 7-8-1

Poultry Remedies.

SOUTHERN POULTRY REMEDY is guaranteed to produce eggs and prevent diseases. It will make hens lay when others fail. Try it. It's guaranteed. For sale at all seed stores, 25c and 50c. 6-1-29

Dogs.

COLLIE DOG, five months old; pedigreed stock-trained. Bottenfield. Phone 27-J, Decatur, Ga. 7-3-34

Cows.

FOR SALE—Two nice Jersey cows; Holstein and Jersey; fresh in milk. Will be sold very cheap if taken at once, or will exchange for meat cattle. 107 Garden Street. 7-11-10

IS YOUR NAME in the Business Guide columns oft he "Want Ad" section? Little ads bring big results.

Hogs.

FOR SALE—Three brood sows and one male fullbred Berkshire. M. 4486-J. 42-6-7

Horses, Mules, Vehicles, Etc.

FOR SALE—Two good work mules, one $90 and one $30. 238 Peters Street. 7-13-4

FOR SALE—At a sacrifice for cash, second-hand top wagon. Apply 33 Auburn Avenue. 7-11-5

Seeds.

TURNIP SEEDS by the million; also rutabaga, mustard, kale, lettuce, beet, carrot and corn for present planting. Mark W. Johnson Seed Co., 35 South Pryor St. 33-8-7

Poultry, Plants and Seeds.

H. G. HASTINGS & CO.
SEEDS AND POULTRY SUPPLIES.
BOTH PHONES 2568.

OUR NORTH SIDE AND SOUTH SIDE DELIVERY LEAVES THE STORE AT 9:30; INMAN PARK AND WEST END DELIVERY LEAVES AT 2:00 P. M. ORDERS GIVEN BEFORE THESE HOURS WILL BE DELIVERED SAME DAY THEY ARE GIVEN.

IT'S TIME to feed Pratt's Poultry Regulator; it hastens laying maturity, insures quick and complete moult. That means fall and winter eggs, which bring the big prices. It acts on the digestive and egg-producing organs. Your money back if it fails. 25c, 50c and $1 packages.

RID your houses of murderous blood-sucking mites. Lee's Liquid Lice Killer does the work effectively, easily, at a small cost. Quart 35c, half gallon 60c, one gallon $1.

HAPPY, healthy, hustling hens produce the eggs and bring in the money. Health is more than freedom from disease. It means perfect digestion and good circulation. Conkey's Laying Tonic puts and keeps hens in this condition. 25c, 50c and $1 packages.

DUST THE hens with Lice Powder, a very effective way to get rid of lice. 25c and 50c.

WANTED—MISCELLANEOUS.

I BUY MEN'S old clothes and shoes. Drop a card. I. Bock, 177 Gilmer St.

DROP A CARD.
We'll bring Cash for
Old Clothes and Shoes.
"THE VESTAIRE,"
166 Decatur Street.

WE PAY HIGHEST cash prices for household goods, pianos and office furniture. Cash advanced on consignments. Central Auction Company, 12 East Mitchell Street. Bell phone Main 2424. 3-26-26

MOTORCYCLES AND BICYCLES.

THOR motorcycles, repairs and accessories; best equipped repair shop in city. We will take care of you. Southern Motorcycle Company, 116 Edgewood Avenue. 3-26-31

ARE YOU LOOKING for results? The Want Ad pages of Hearst's Sunday American and Atlanta Georgian fill the bill.

MONEY TO LOAN.

SPECIAL HOME FUNDS TO LEND, any amount; 6 per cent. Write or call. S. W. Carson, 24 South Broad Street. 4-1-17

FARM LOANS PLACED in any amount on improved farm lands in Georgia. The Southern Mortgage Company, Gould Building. 7-12-1

WE HAVE plenty of money to lend at lowest rates on Atlanta and nearby property, either for straight or monthly payment plan. Also for purchasing purchase money notes. Foster & Robson, 11 Edgewood Avenue.

CONTINUED IN NEXT COLUMN.

MONEY TO LOAN.

R. C. DeSAUSSURE.
TIME and monthly loans negotiated on real estate. Room 813 Atlanta National Bank Bldg. 7-1-43

MONEY FOR SALARIED PEOPLE AND OTHERS, upon their own names; cheap rates, easy payments. Confidential. D. H. Tolman, 820 Austell Building.

BUSINESS OPPORTUNITIES.

OWNER of small splendid paying European hotel, having other business, will sell an interest in same to acceptable lady or gentleman and pay salary for their services; references exchanged. Phone Main 4608-J. 7-5-4

FOR SALE—In South Carolina town, stock of dry goods, clothing, shoes; will inventory about $15,000; stock in good condition; all good, salable merchandise; nice store; has established trade. Will sell at discount and give terms. This is good opportunity for live man. "Opportunity," Box 90, care Georgian. 32-12-7

RIDLEY & JAMES
AUDITORS.
ATLANTA NATIONAL BANK BUILDING.
ATLANTA, GA. 6-15-21

MONEY WANTED.

ESTABLISHED 1888.
6%—WE WILL PAY—6%
ON SAVINGS
In Sums of $500 and over.
THE MERCHANTS AND MECHANICS BANKING AND LOAN CO.,
209 Grant Building. Telephone Ivy 5341.
Cash Capital $120,000.
Thos. J. Wesley, Cashier.
B. M. Grant, President. 8-11-58

Atlanta Real Estate Is Certain to Increase in Value. There Are Bargains in These Ads

The Georgian's Rent Bulletin

ROOMS AND BOARD.

ROOMS and board; also table boarders; rates reasonable. 114 West Baker St. 34-11-7

GOOD ROOM and board at 98 Capitol Avenue; close in. Bell phone Main 4413-J. 7-7-36

NICE rooms and board, ladies or gentlemen, $4 to $6 week. 123 Capitol Avenue. 6-28-36

FRONT upstairs connecting rooms, with or without board; all conveniences. 189 Ivy Street. 7-11-21

WANTED—Three people to room and board. 206 South Forsyth; close in. $5 per week. 27-11-7

TABLE BOARD and board, eight minutes' walk of town. 1 East Fair, corner Whitehall. 7-10-23

NICELY furnished room with board for couple of gentlemen. West Peachtree St. Ivy 2104-J. 7-12-8

NICE upstairs furnished room; all conveniences; homelike. 118 West Peachtree. Ivy 7582-J. 7-10-2

ROOM AND BOARD with all conveniences; close in. 327 Whitehall Street. Phone Main 3286. 7-8-43

FURNISHED ROOMS and board; close in; good board. Call P., 5905-B Atlanta. 55 Luckie. 7-8-10

NICELY furnished room; also first-class table board; all conveniences. Main 5876-J. 366 Capitol. 7-11-36

NICELY furnished rooms, with board; all conveniences; close in. Atlanta phone 3914. 71 Capitol. 7-11-37

LARGE, cool front room, with splendid table. Gentlemen preferred. 51 East Cain. Ivy 3069-J. 7-12-2

ROOM AND BOARD; two business girls. North Side. Private family. References. Ivy 3258-J. 30-12-7

CAN accommodate young men or couple with board; cool; private home. Main 5178-L. 184 Capitol. 7-11-30

TWO nice front rooms and board for four young men, close in and homelike. 74 Capitol Avenue. 7-11-38

BEST MEALS IN TOWN, $3 WEEK; ROOM AND MEALS, $4. 197 SOUTH PRYOR. CALL MAIN 5048. 7-8-42

LARGE front room with board for gentlemen or couple; two blocks of postoffice Ivy 2241. 80 Walton. 7-12-19

DELIGHTFUL furnished rooms in private home; fine location; all conveniences. 90 East Harris Street. 7-7-29

IVY HOTEL, 98 IVY ST.

AMERICAN PLAN, $1.25 up. Weekly Rates. 7-8-8

NICELY FURNISHED ROOMS with board; colse in; reasonable; all conveniences. Atlanta phone 2782. 70 East Mitchell Street. 7-10-21

APPLY at 178 Washington Street if you desire good board with large, airy room and home comforts; references exchanged. Main 1978. 7-9-42

WANTED—Boarders; nicely furnished front room and board in private family on North Side for two gentlemen. Bell phone Ivy 5045-J. 6-30-34

CALL J. M. Quick, at Rockwood Improvement Company, for best prices on wall paper, for best work and goods. 11 South Forsyth Street. 7-12-27

TWO adults can get room and board with private family in new bungalow; electricity, hot water; every convenience. $40 per month. Phone Decatur 601. 7-12-20

PEACHTREE STREET.

AT No. 534, nicely furnished rooms with board for couple, with all conveniences. Ivy 7537. 6-19-30

36 EAST NORTH AVE.

BETWEEN the Peachtrees; nicely furnished rooms and excellent table board. Ivy 6501. 7-3-12

477 PEACHTREE.

AN ELEGANT front room, with private bath, refined neighborhood; meals if desired; homelike. Bell Ivy 7010. 6-20-45

OPPOSITE THE CAPITOL.

LARGE, nicely furnished rooms; excellent table board; hot and cold water. 121 Capitol Square. Main 4339-L. 7-7-37

SUMMER RESORTS.

WILTON LODGE.

TURNERVILLE, Habersham County, Georgia, in the Blue Ridge, nearby Tallulah Falls; ideal climate; excellent fare; sleeping porches; rates reasonable. 43-11-7

FURNISHED ROOMS FOR RENT.

ONE NICELY furnished front room for rent. Apply 168 Crew. 7-8-40

ONE nicely furnished, cool, front room, close in. 214 Central Avenue. 7-10-28

TWO furnished rooms for young men, with or without board. Call Ivy 6181. 7-11-4

NICE front room with all conveniences; on North Side. Bell Phone Ivy 2616. 7-12-15

THREE gentlemen or business girls can get large room at $5 each. Ivy 6033-J. 7-11-15

THREE or four rooms, nicely furnished, to let July 15, for housekeeping. Main 3115. 7-8-26

SEVERAL nicely furnished rooms for rent. Rates reasonable. 158 East Fair Street. 7-10-27

103 WEST PEACHTREE, three furnished connecting housekeeping rooms. Phone Ivy 2979-J. 7-11-17

A CULTURED HOME for two business men or women; excellent neighborhood. Ivy 3707-J. 7-8-14

ONE nicely furnished front room; all conveniences. 102 West Baker Street. Atlanta phone 3977. 7-11-18

BEAUTIFUL single room for gentleman, every convenience. Close in. 61 East Cain, Apartment 5. 7-9-25

NICELY furnished or unfurnished cool rooms; all conveniences; very close in. 228 Central Avenue. 7-10-20

IN refined home for two business men or women; low rates; excellent neighborhood. Ivy 3707-J. 7-11-24

FURNISHED room and dressing room in refined Northern home; convenient to meals. Ivy 5859-J. 7-6-140

FURNISHED ROOMS for rent at 123 West Harris Street for light housekeeping or otherwise. 7-6-149

TWO ROOMS for light housekeeping; no children. Apply The Felton, 107 Ivy Street. Ivy 4778. 7-8-6

BEAUTIFUL front rooms; board if desired; also housekeeping; reasonable; close in. 76 Walton St. 7-12-9

NEWLY papered rooms, furnished for housekeeping; modern conveniences; close in. 43 West Cain. 7-11-23

VERY desirable nicely furnished room for rent; close in; North Side; all conveniences. Ivy 5638. 7-8-13

TWO nicely connecting rooms; furnished for light housekeeping. Ivy 6537-J. 28 West Peachtree Place. 7-12-16

EXCELLENTLY furnished front room, fine location; best rooms in city for price, 63 East Ellis Street. 7-11-19

LARGE, bright, nicely furnished room; private bath; business lady preferred; close in. 299 Central Ave. 7-12-30

ROOM for refined gentleman; strictly private and refined home; select neighborhood. Main 2198-J. 38-12-7

TWO nicely furnished, cool front rooms; best location. Reasonable. Main 3770-L. 375 Capitol Avenue. 7-11-35

BEAUTIFUL, cool, front room; private bath, shady lot; gentleman. "Between Peachtrees," care Georgian. 84-6-7

CONTINUED IN NEXT COLUMN.

FURNISHED ROOMS FOR RENT.

TWO nicely furnished connecting first-floor rooms for light housekeeping. 286 Central Ave. Main 4658-J. 7-7-22

THE coolest and most delightful rooms in city; excellent location; low rates. 374 Peachtree Street. Ivy 5450. 7-7-25

NICELY furnished front light housekeeping rooms, also front bedrooms; all conveniences. 263 Whitehall. 7-10-24

37 CARNEGIE WAY—Furnished rooms to gentlemen, $2.50 to $3 per week. Transients accommodated. In town. 39-10-7

NICELY furnished, cool and conveniently located rooms, with or without meals. 184 Courtland. Atlanta 3761. 7-11-20

DELIGHTFULLY cool furnished conveniently located room; all conveniences; in private home. Ivy 4791-L. 7-10-18

LARGE front room, nicely furnished, private bath, private entrance; best North Side location. Phone Ivy 4014-J. 7-12-31

NICE, cool rooms; also light housekeeping apartments; private family; close in. 151 Spring Street. Ivy 6640-J. 7-5-18

TWO completely furnished housekeeping rooms; all conveniences; good location. 339 Courtland Street. Phone Ivy 6964. 7-12-17

NICE furnished front room to one or two young men; modern conveniences, with private family. Apply 174 Forrest Avenue. 30-8-7

82 WEST BAKER STREET.

LOVELY front room; conveniences. Ivy 4641. 7-11-28

FIVE delightfully furnished, cool, conveniently located rooms for rent; 100 feet from Peachtree Street. 15 East Cain Street. 32-8-7

NICELY furnished rooms, close in, to acceptable parties at very low rate for summer. Call and see them at 32 E. Cain St. 7-5-5

WALL PAPER at the lowest prices for best work. Call J. M. Quick, Rockwood Improvement Company, 11 South Forsyth Street. 7-12-26

BEAUTIFULLY furnished front room, downstairs, conveniently located; reasonable rate. 29 West Harris Street. Atlanta Phone 1455. 7-12-24

CHESTERFIELD.

EXCLUSIVE bachelor apartment; shower-bath. 15 W. Harris. 7-6-18

LARGE, newly furnished room and kitchenette complete; cool, desirable and very reasonable. 9 East Alexander, corner West Peachtree Street. 7-9-22

ONE furnished room, suitable for couple or two young men or two young ladies; reference required. Apply 331 Courtland Street. Bell phone 1760. 6-22-5

5 MARLBOROUGH.

VERY choice room, or two if desired. 436 Peachtree. Phone Ivy 2047-J. 7-12-23

NEATLY furnished room, four blocks from Capitol Square, just off Capitol; modern conveniences; good location; walking distance. 84 Clarke. Main 5216-J. 7-9-13

19 WEST CAIN.

VERY desirable front room, adjoining bath; all conveniences; new and clean; brick house. Phone Ivy 7435-J. 7-6-16

DELIGHTFUL furnished second floor front room, dressing room connecting, suitable for couple or two gentlemen. 39 W. Peachtree Place. Ivy 4739. 7-12-12

THE MARTINQUE.

CORNER ELLIS AND IVY STREETS (Next door to Elks' Club).

FURNISHED ROOMS, with connecting bath. 7-3-36

REASONABLE—To gentleman or business woman only; two large, cool, newly furnished front rooms; every modern convenience; 5 minutes' walk. 9 East Alexander, corner West Peachtree Street. 7-9-23

FARLEIGH APARTMENS.

135 SPRING STREET; close in. I have now a three-room apartment, one three-room unfurnished apartment, and several single rooms, nicely furnished, at summer rates. Apply George Hancock, Mgr. 5-17-31

LARGE, WELL VENTILATED, COOL ROOM, FURNISHED FOR TWO GENTLEMEN; SEPARATE BEDS, CLOSET AND FOUR WINDOWS, ELECTRICITY AND GAS; WHITE TILED BATH, LARGE VERANDAS; SECOND STORY, CORNER ROOM; VERY NEAR IN. IVY 4281. 7-12-6

THE PICKWICK.

New, Ten Story and Fireproof.

Cool outside rooms with connecting bath.

Convenient shower baths on each floor.

77 Fairlie Street, next Carnegie Library. 6-5-32

UNFURNISHED ROOMS FOR RENT

SUITE of three lovely rooms, or will divide. 101 Capitol Ave. 7-12-11

TWO or three unfurnished rooms for light housekeeping; all conveniences. 350 Lee Street. 7-6-159

TWO unfurnished front rooms, second floor; lights and use of telephone; references. 50 Williams. 7-12-13

SUITE of four unfurnished rooms on first floor, or will divide to suit tenant. 101 Capitol Ave. M. 2484-J. 7-6-136

TO A COUPLE, three or four connecting rooms, with private family. Phone West 1136-J. 133 Oglethorpe Avenue. 7-11-34

TWO unfurnished rooms and kitchenette for light housekeeping. 411 Piedmont Avenue, between Currier and Pine. 7-8-17

THREE connecting rooms near Grant Park; has electric lights, gas, bath and telephone. Phone Main 5116-J. 6 Ormewood Avenue. 7-10-25

FURNISHED OR UNFURNISHED ROOMS FOR RENT.

ONE FURNISHED and two unfurnished rooms; hot and cold baths. 64 East Harris Street. 7-9-24

ONE nicely furnished and five unfurnished rooms. North Side. 54 Krogg Street. Ivy 4289-J. 7-11-32

NICE front room to rent, furnished or unfurnished. 35 Boulevard Terrace. References required. 7-12-3

THREE unfurnished rooms for light housekeeping; also two furnished rooms. 12 Richardson Street. 7-9-38

FURNISHED or unfurnished room and kitchen; next to bath, with modern conveniences. 46 West Baker Street. 7-12-18

ONE large front room, furnished or unfurnished; close in; rates reasonable. 411 Piedmont, between Currier and Pine. 7-8-16

ROOMS, furnished or unfurnished; all conveniences; close in. Atlanta 5950-M. 233 South Pryor Street. 7-10-22

THREE first-floor connecting unfurnished rooms; all conveniences, also second-floor furnished room for lady or couple. Phone Ivy 6231. 18 Boulevard Place. 28-10-7

FOR RENT—In one of the best North Side locations, between Forrest Avenue and Currier Street, furnished or unfurnished room with kitchen and dining room; privileges if desired. Call Ivy 1462 after 6:30. 7-12-10

FURNISHED HOUSEKEEPING ROOMS FOR RENT.

ONE nicely furnished, cool, front room for light housekeeping. Rates reasonable. 45 Woodward Avenue. 7-10-26

UNFURNISHED HOUSEKEEPING ROOMS FOR RENT.

TWO bright rooms, kitchenette and bath; no objection to children; private entrance; $15 month. Phone Ivy 7491-J. 7-6-155

FURNISHED APARTMENTS FOR RENT.

FURNISHED North Side apartment for rent; references required. Phone Ivy 4324. Call H. A. P. 7-10-6

BEAUTIFUL small apartment, furnished or unfurnished. The St. Bride, 53 E. Cain. Apply Janitor. 7-8-15

THREE-ROOM apartment, completely furnished, bed room, dining room and kitchen; all conveniences. Ivy 2560-L. 7-12-5

UNFURNISHED APARTMENTS FOR RENT.

WASHINGTON STREET, five rooms; second floor; modern; veranda, stables, garage, gas, electricity. Main 4091-J. 7-12-29

FOR RENT—At a sacrifice, apartment, third floor, 89 West Peachtree; six rooms; all conveniences. Phone Ivy 474, or Ivy 6967. 7-8-11

FURNISHED OR UNFURNISHED APARTMENTS FOR RENT.

BEAUTIFUL North Side 6-room apartment, near Georgian Terrace; convenient to three car lines. Phone Ivy 847-J. 7-11-22

FURNISHED HOUSES FOR RENT.

FIVE-ROOM cottage in Kirkwood; East Lake car line; electricity; plenty of fruit. Ivy 99. 7-6-15

COMPLETELY furnished five-room cottage; excellent neighborhood; close in. 192 Crew Street. 7-12-21

UNFURNISHED HOUSES FOR RENT.

ONE four-room house for rent on Colvin Avenue in College Park. Apply 276 Whitehall St. 7-11-31

FOUR-ROOM HOUSE and hall; all modern conveniences; no children. No. 63 Windsor St. 7-8-25

NICE six-room house, good location; all conveniences. $17 per month. Call owner. Main 4886-J. 7-7-21

84 EAST CAIN STREET.

BETWEEN Courtland and Piedmont Avenue, you will find this two-story ten-room house. Has usual city conveniences. Just been painted on the outside, and thoroughly overhauled throughout. This will make a number 1 boarding house. Rent $45 per month.

CHAS. P. GLOVER REALTY CO.,

21-2 Walton Street.

FURNISHED OR UNFURNISHED HOUSES FOR RENT.

A LADY all alone wants to rent half of 11-room house and sleeping porch; furnished or unfurnished. Call Ivy 6724-J. 24 LaFrance Street. 34-7-7

OFFICE SPACE FOR RENT.

FOR RENT—Eight first-class office rooms; best location. Apply 100 Whitehall St. 6-14-6

ROOMS WANTED.

A COUPLE wish three rooms for light housekeeping; prefer in walking distance. Ivy 2533-J. 7-12-28

WANTED—Two or three nicely furnished rooms for a period of three or four weeks. Man, wife and young child in family. In answering kindly state location, rent desired and all particulars. Address K., Box 777, care Georgian. 30-11-7

AUTOMOBILES AND SUPPLIES.

FOR SALE—One Whiting 1911 model roadster, one Buick 35, 1912 model. Stowers Auto Garage Company, 34 and 36 Auburn Avenue. 6-3-203

ATLANTA RADIATOR CO.

REPAIRING and manufacturing. Lamp and fender work. 72 Ivy Street. Atlanta phone 3816. 3-10-12

TWO-PASSENGER Hupmobile; cost $750. In perfect running condition. New tires; $75 worth of electric lights; for quick sale, $350. Address, G. R. T., care Georgian. 7-7-11

WE HAVE several Flanders chassis and will build body and paint car to your order. Bargain prices. Don't buy any second-hand car until you see us. NORTH PRYOR GARAGE, NORTH PRYOR PLACE. 4-2-28

WINDSHIEDS,

RADIATORS, lamps, fenders, repaired as good as new. Manufacturers all kinds sheet metal work. Warlick Sheet Metal Company, 243 Edgewood. 3-4-64

CADILLAC automobile. Car in first-class condition. Fitted this spring with new Hudson body, top and windshield. Fully equipped in every respect. Not a worn-out proposition. Mechanical inspection invited. Price $900. W. M. Hardwick, Dalton, Ga. 44-11-7

CAMP CLEANS CARBONS.

While You Wait.

Sanford Decarbonizer used. No experimenting. It does its work perfectly. No adjustments disturbed. $1.50 to $2.50 per cylinder. Motorcycles, $1.

CAMP MACHINE SHOP.

275 MARIETTA STREET. MAIN 2937. 7-8-30

SAVE your auto and motorcycle tires by using Auto Puncture Cure. Seals valve leaks and all punctures up to 20-penny spikes automatically at once; preserves the rubber; prevents tube from sticking to casing; saves 35% of tire expense, 50% tire trouble and 40% of your religion. Watch for trademark, A. P. C. Call North Pryor Garage. Auto Puncture Cure Company, Atlanta, Ga. Phone Ivy 5990. 6-6-1

USED AND REBUILT AUTOMOBILES FOR SALE.

One Stoddard-Dayton Roadster, $600.
One Marmon five-passenger car, thoroughly rebuilt, $850.
One Cadillac, 1910, rebuilt and repainted, $700.
One Oldsmobile five-passenger touring car, $450.
One Cartercar, 50-horsepower, seven-passenger; demonstrator; big bargain, $1,300.
One Cartercar, 40-horsepower Roadster; demonstrator; also a big bargain.
One Cartercar, 30-horsepower, factory overhauled, repainted, $550.
One Cartercar 25-horsepower Roadster, rebuilt, $400.
One Electric Victoria, new batteries and mercury arc charging board. Act quick; the outfit goes for $400.

These cars are guaranteed to be in the very best shape. Good bargains. Need space for new cars. Address Cartercar Company, No. 238-40 Peachtree Street, or telephone Ivy 2347. 6-25-25

CONTINUED IN NEXT COLUMN.

AUTOMOBILES AND SUPPLIES.

TRAVIS & JONES,
AUTOMOBILE REPAIRING.
Ivy 4832. 26 James Street. 3-1-54

CADILLAC AUTOMOBILE.

FIVE-PASSENGER CAR. JUST OVERHAULED, TIRES NEARLY NEW, NEW TOPS, PRTST-O-LITE, ETC., $450.00. ADDRESS "CADILLAC AUTO," CARE GEORGIAN. 7-11-7

CLEARANCE SALE OF GOOD USED CARS.

Owing to the fact that we are going to move EVERY used car now on our floors by July 15th, we have put very low cash prices on the following cars:
Maxwell AA Runabout.
Maxwell AB Runabout.
Whiting 4-cylinder Roadster.
Maxwell Q Roadster.
Maxwell Q Roadster.
Primo 5-passenger Touring car.
Everett 1912 5-passenger fore-door Touring car.
Overland 1912 5-passenger fore-door Touring car.
Overland 1912 5-passenger fore-door Touring car.
Model 16 Buick 5-passenger Touring car.
Model 21 Buick 5-passenger fore-door Touring car.
If you want a good car CHEAP, call on us at once

BUICK MOTOR COMPANY,
241 PEACHTREE STREET,

VULCORINE COMPANY
309 PEACHTREE STREET,
ATLANTA, GEORGIA.
VULCORINE GUARANTEE.

1. VULCORINE is guaranteed to act on incision from inside of inner tube to prevent air leakage from any incision not larger than a thirty-penny spike nail.
2. VULCORINE is not a pasty or sticky substance and will not adhere to the outer casing.
3. VULCORINE does not interfere with removing inner tube from one casing to the others.
4. VULCORINE is not affected by heat, cold or other weather conditions.
5. VULCORINE does not affect the guarantee of any automobile tire manufactured.
6. VULCORINE will prolong the life of inner tube 25 to 50 per cent.
7. VULCORINE adds an average additional weight of seven (7) pounds per car.
8. VULCORINE is guaranteed to be entirely satisfactory and if it does not properly perform the above functions for a period of two years we will refund your money.

VULCORINE COMPANY
Reference: Fourth National Bank, Bradstreet. 6-1-38

Tire Repairing.

HIGH-GRADE STEAM VULCANIZING. Retreading a specialty. Prompt attention given express shipments. Sanders-Speer Vulcanizing Company, 100 Spring Street, Atlanta, Ga. 3-28-15

Autos Wanted.

WILL trade two good lots in West End, near Gordon Street, for automobile. Gower & Faver, 315 Peters Bldg. 7-10-3

WANTED—To exchange lot in good location for automobile. Must be in good condition. 115 Peachtree Street. 29-12-7

WILL EXCHANGE equity in modern six-room Inman Park bungalow for electric coupe; must be in first-class condition and up to date. Address Electric, care Georgian. 6-29-73

MEDICAL.

DROPSY CURED—Relieves shortness of breath in 36 to 48 hours. Reduces swelling in fifteen to twenty days. Col. Dropsy Remedy Company, 408 Austell Building, Atlanta, Ga. 5-25-11

DR. EDMONDSON'S Tansy, Pennyroyal and Cotton Root Pills, a safe and reliable treatment for painful and suppressed menstruation, irregularities and similar obstructions. Trial box by mail, 50c. Frank Edmondson & Bro., manufacturing chemists, 11 North Broad St., Atlanta.

THE ATLANTA GEORGIAN
Published by The Georgian Company,
20 East Alabama St. Atlanta, Georgia.

Entered at Atlanta postoffice as second-class matter.

Subscriptions Payable in Advance
One year, mail, postage prepaid, $5.00
Six months, mail, postage prepaid, 2.50
Three mos., mail, postage prepaid, 1.25
One month, mail, postage prepaid, .45

Subscriptions Payable in Advance.
Delivered by carrier, one year......$5.20
Delivered by carrier, six months.. 2.60
Delivered by carrier, three months.. 1.30
Delivered by carrier, one month .... .45
Delivered by carrier in Atlanta and other cities, one week 10

You are particular who you have in your home. The Want Ad Man will assist you in securing refined tenants. Phone Main 8000 or Atlanta 8000.

REAL ESTATE FOR SALE OR EXCHANGE.

FOR BEAUTIFUL HOMES and building lots in College Park, the most desirable suburb of Atlanta, see I. C. McCrory.

REAL ESTATE FOR EXCHANGE.

WANTED—To exchange nice eight-room home on North Side for bungalow, same section. House too large. P. O. Box 1456 26-12-7

DO YOU WANT a farm? One that will enhance in value; one that you can make a living on; will exchange for Atlanta property. See J. T. Kimbrough, 409 National Bank Bldg. 7-11-29

REAL ESTATE FOR SALE.

Sharp & Boylston

308 EAST FAIR.

THIS IS a good house on a lot 37x100 in a section that always stays rented. We can sell this place so that it will be a good investment. Come in and let us give you a price on this.

ROYSTON AVENUE.

THIS IS a modern up-to-date house on a street that is building up very fast. House has six nice rooms, large bath, sewer, water, gas and electricity. Rooms are nicely tinted; floors are stained, and the arrangement is very convenient. We can sell this on easy terms.

SHARP & BOYLSTON.

36 S. BROAD STREET. PHONES 756.

REAL ESTATE FOR SALE.

IF YOU are moving to Atlanta, can sell you delightful eight-room home cheap. On North Side, P. O. Box 1456. 27-12-7

LEASE OR SALE—Artistic bungalow; screened, tiled, furnace, garage. Address "Ansley Park," care American. 83-6-7

OWNER will sell elevated city lot in good neighborhood, for $300. Phone Berriman, Ivy 1421. 515 Third National Bank. 7-9-5

FOR SALE—Four-room house in College Park; lot 50x190. Price, $1,300. Terms. Address "Owner," Box 403, care Georgian. 28-12-7

FOR SALE—Six-room bungalow. 44 Mell Avenue, by owner. Cheap on terms. David G. Coy, 375 Edgewood Avenue. Ivy 3016. 7-7-2

WHEN you are sick you send for a doctor. When you want to buy a lot, call on Bottenfield, the Subdivision Specialist in high-class building lots. 1021 Empire Building. M. 3010. 7-6-26

FOR SALE by owner, modern bungalow, six large rooms, bath and hall; one block of Agnes Scott College. 14 Adams Street, Decatur, Ga. (Pattillo Station) North Decatur car line. 7-10-9

A BEAUTIFUL six-room bungalow in the best section of Decatur; hardwood floors; every modern convenience; price 4,500 for quick sale; easy terms. Bungalow, Box 517, care Georgian. 7-11-27

FOR SALE—By owner in East Point, four nice new bungalows, just completed; $1,250 to $1,800, on easy terms. H. S. Berry, East Point, Ga. Atlanta phone 143, East Point Exchange. 7-8-5

WHY WORRY looking to buy a home? Just phone Bottenfield's Agency, and they will find it for you in any part of the city. 1021 Empire Building. Phone M. 3010. 7-6-21

PARTY going West desires to sell for cash two nice cottages located on Windsor Street, South Side city. Both cottages now rented to good tenants. Address Mrs. A. S. F., Box 140, care Georgian. 35-12-7

OWNER leaving city will make special offer to parties desiring North Side two-story home or Inman Park bungalow. Both brand new and modern. Phone or write Berriman Ivy 1421. 515 Third National Bank Bldg. 7-9-5

WASHINGTON STREET HOME, near Georgia Avenue; all conveniences and latest improvements; best section of Washington Street; lot 50 by 190 to a ten-foot public alley. Big garden and plenty of fruit trees. Has got to be sold at once on account of owner leaving the city. For further information address A. B. C., Box 837, care Georgian. 7-10-5

FARMS FOR SALE.

I OWN and offer for sale, exchange or lease, several well improved productive farms. Easy terms. G. H. Waddell. 114 Candler Building. 6-26-1

AN improved farm of 406 acres, located in Greene County; is a great cotton producer; will sell at a bargain for cash or terms. I need a certain amount of money quick. For particulars, address Farmer, Box 515, care Georgian. 7-11-26

SUMMER ESTATE or year round investment; 872 acres, Habersham County; heavily timbered; some improvements; fine apple land; large, cold springs; convenient to railroad; only $6 an acre; for sale now. Box 296, Gainesville, Ga. 7-11-16

REAL ESTATE WANTED.

WANTED—To buy a city lot with improvements, direct from owner; will pay cash. Please describe fully. Address Box 421, care Georgian. 37-10-7

WANTED—Investment property in Fourth or Sixth Ward for cash. Address Investment, Box 839, care Georgian. 36-12-7

FARMS WANTED.

WANTED—To exchange five passenger automobile, in perfect condition, for small place on the Georgia Railroad, near Lithonia. Address, 38 Flat Shoals Avenue, Atlanta. 7-11-6

REAL ESTATE FOR SALE. HOUSES FOR RENT.

W. A. FOSTER & RAYMOND ROBSON

11 EDGEWOOD AVENUE.
REAL ESTATE, RENTING AND LOANS.

FOR SALE.

ON MURRAY HILL AVENUE, on the North Decatur car line, we have a good eight-room two-story home on lot over two acres. Fine garden and plenty of fruit; $5,200. See Mr. Cohen.

ON THE EAST LAKE car line we have a nice 5-room bungalow on little over ½-acre lot, that we can sell for $2,250. Owner would consider exchanging equity in same for vacant lot or an automobile. See Mr. Bradshaw.

ON THE CAR LINE, close to East Lake, 4 acres for $4,000. This is a splendid purchase. Terms. See Mr. Hook.

SUBURBAN BUNGALOWS—With city conveniences; 15-minute car service. In good, established neighborhood. Brand new, 6 rooms each. Have bath, hot and cold water, tile sidewalks; big lots; nice mantels, electric fixtures, etc. This is your opportunity to buy a home on easy terms, and at bargain prices, as we are instructed to sell them—and we will. Simply ask for a salesman; all are posted.

FOR RENT.

9-r. h.,	60 East Seventeenth St.	$75.00
6-r. h.,	47 Drewry St.	30.00
6-r. h.,	13 Haynes St.	12.50
6-r. h.,	52 Druids Circle	30.00
6-r. h.,	Howard and Maiden Lane.	20.00
6-r. h.,	309 Moreland	40.00
6-r. h.,	180 Cameron	18.60
6-r. h.,	401 East Fair	30.00
6-r. h.,	575 Edgewood Avenue	27.50
6-r. h.,	369 Cherokee Ave. (apt).	35.00
6-r. h.,	739 Highland Avenue	35.00
6-r. h.,	108 Mansfield	25.00
6-r. h.,	Hardee St., Kirkwood	15.00
6-r. h.,	44 Howard St.	22.50
6-r. h.,	15 W. Boulevard DeKalb.	22.50
6-r. h.,	44 Norwood	15.00
6-r. h.,	Oak Street, Decatur	25.00
6-r. h.,	32 Olympic, Decatur	27.50
6-r. h.,	24 Olympic, Decatur	25.00
5-r. h.,	10 Mayson Avenue	22.50
5-r. h.,	385 W. Fifth Street	6.50
5-r. h.,	Hapeville, Harrison Road	11.00
5-r. h.,	825 Marietta	12.50
5-r. h.,	5 Hopkins	25.00

BUSINESS HOUSES.

Office	23½ Whitehall	$25.00
Store	314 Decatur	20.00
Store	Hill and Clark	25.00
Store	168 Peters Street	25.00

IF YOU HAVE MONEY to lend, we can place it safely.

HOUSES FOR RENT. HOUSES FOR RENT.

FOR RENT.

NO. 425 HARDEE STREET, EDGEWOOD.

A nice new five-room cottage on corner lot; good neighborhood and surroundings. $15.00 per month.

WE PUBLISH A WEEKLY RENT BULLETIN, giving a good description of everything we have for rent. Get a copy.

JOHN J. WOODSIDE.

Atlanta Phone 618. 12 AUBURN AVE. Bell Phone Ivy 671.

FOR RENT

Chas. P. Glover Realty Co.

2½ WALTON STREET.

14-r. h.,	173 Luckie Street, (July 15)	$ 40.00
12-r. h.,	26 Ponce DeLeon Ave.	125.00
12-r. h.,	40 West End Ave.	45.00
12-r. h.,	386 Spring Street	40.00
12-r. h.,	82 Central Place	35.00
10-r. h.,	71 W. Fifteenth St.	85.00
10-r. h.,	44 East Ninth Street.	63.00
10-r. h.,	84 East Cain Street	45.00
9-r. h.,	708 Piedmont Avenue	65.00
9-r. h.,	73 E. Merritts Ave.	48.50
9-r. h.,	423 Gordon Street	45.00
8-r. h.,	646 Highland Ave.	35.00
8-r. h.,	723 N. Boulevard.	40.00
8-r. h.,	824 Piedmont Ave	60.00
8-r. h.,	89 Inman Circle	$ 45.00
8-r. h.,	66 Sinclair Ave.	50.00
8-r. h.,	96 W. North Ave	40.00
8-r. h.,	868 Piedmont Ave.	37.50
7-r. h.,	154 Elizabeth Street	45.00
7-r. h.,	330 Central Ave	27.50
6-r. h.,	48 Boulevard Circle	30.00
6-r. h.,	633 Piedmont Ave.	50.60
6-r. h.,	123 N. Lawn Street	27.50
6-r. h.,	137 Venable Street	18.00
6-r. h.,	21 Daley Street	12.50
6-r. flat	254-A Courtland St.	30.00
5-r. h.,	291 Humphries St.	11.60
5-r. flat	233 Houston Street	18.00
5-r. apt.	1 Bell Apartments	40.00

THE EUCLID APARTMENTS

THIS NEW APARTMENT House at 161 Euclid Avenue has just been completed and consists of 16 three and four-room apartments. Each apartment fronts Euclid Avenue and has all the latest improvements and novelties. The wall safes are attractive features for valuables, and the three-room apartments have wall beds, which really makes them equal to four rooms. Prices are $32.50 and $37.50. The neighborhood is unexcelled.

IN THE BOSCOBEL, which adjoins, are three and four-room apartments at $30 to $35 each.

FITZHUGH KNOX

1613 Candler Building

REAL ESTATE FOR SALE. REAL ESTATE FOR SALE.

GRANT PARK COTTAGE

The scarcity of good homes for sale in the Grant Park section is a well-known fact. A great many subdivisions have been made beyond Grant Park to meet the demand for this very desirable section.

When a good home on a good street near Grant Park is offered for sale, it is usually sold right away. We have had listed with us for sale a 7-room cottage at 45 Park Avenue, on a lot 50 by 200 feet. The lot is elevated, has plenty of trees and faces east. The cottage is well built and has all conveniences. This place is located near several churches, public schools and is on one of the few double car-tracked streets in the Grant Park section. Price, $4,750. Very reasonable terms.

FORREST & GEORGE ADAIR

FOR SALE
JOHN J. WOODSIDE

TERRY STREET BARGAIN.
(Make Cash Offer.)

OWNER, non-resident, asks us to get best offer quick; 89 Terry; buy at your price.

THOS. R. FINNEY, Sales Mgr.,
12 "Real Estate Row."

PIEDMONT AVENUE BUNGALOW, $6,250.

This is the biggest bargain on Piedmont Avenue. Owner is leaving city the 1st of August and must sell AT ONCE at a price that is a big sacrifice. Seven large rooms and hallway, three bedrooms, all city improvements, east front lot, large, spacious front porch, splendid location; convenient to school and right on car line. See us at once.

MYRTLE STREET BUNGALOW, $6,000.

Near the Tenth Street School and one block from the car line. This six-room bungalow is well worth every penny asked and we know of no other house on the street for the same price. Has all city improvements, elevated and level lot. Terms can be arranged.

THOMSON & LYNES

18 and 20 WALTON STREET. PHONE Ivy 718.

TWO BARGAINS

FOR A FEW DAYS only we can deliver two bargains on Chatham Street. Prices are under market value. $3,650 and $3,750. Submit terms.

J. R. SMITH & J. H. EWING

REAL ESTATE, RENTING, LOANS.

Ivy 1513. 130 Peachtree. Atl. 2865.

REAL ESTATE FOR SALE.

ADJOINING DRUID HILLS
On North Decatur Car Line at
Murray Hill Station

WE ADVERTISED eight modern six-room bungalows for sale in these columns. We have sold five of these beautiful, cozy little houses and the owners are moving in. They all express great faith in the future of the Murray Hill section and are enthusiastic in their expressions of satisfaction. We still have three of the choicest of these six-room bungalows for sale to acceptable purchasers on easy terms, at $3,300 and $3,500, or we will build one to suit your plans.

See Mr. Walker, 8 Nelson Street. Phone Main 2824.

FOR SALE BY
GREENE REALTY COMPANY

FINE FARM NEAR ATLANTA—300-ACRE FARM ON CHATTAHOOCHEE RIVER, WITHIN ELEVEN MILES OF ATLANTA; two-thirds very fine bottom land. Cheapest place in vicinity. Price only $50.00 acre. We can take some good Atlanta renting property part payment. Don't let this get by you. It's a money-maker.

511 EMPIRE BLDG. REAL ESTATE, RENTING, LOANS. Phones 1599.

REAL ESTATE AND CONSTRUCTION NEWS

Bridge Plaza Plan Before Committee

Suggestion of 30-Year Property Lease for $3,000,000—Jonesboro Road Acreage Sold.

A new proposition has been submitted in the so-called Bleckley plaza plan for bridging the railroad tracks in the center of town and erecting handsome business buildings along the superstructure. It is to lease the Western and Atlantic Railroad acreage from the State for 30 years on a basis of $100,000 a year, and then give the property back to the State.

This suggestion was made at a meeting of the W. & A. Committee of the State Legislature by Barry Wright, Representative from Rome. Mr. Wright declared he was confident he could get a syndicate of business men to take such a lease.

The plaza plan was first put forward several years ago by Haralson Bleckley, the well-known architect, who submitted a sketch showing the feasibility of it. Leaders in local finance indorsed the movement, declaring that the waste space over the railroad tracks could be made to yield the State a handsome income with no outlay.

Included in the plan are a handsome new depot and an incline from the Forsyth street bridge to Madison avenue, to handle traffic to and from the Terminal Station. Ralph O. Cochran, John Y. Smith and Robert B. Blackburn, Representatives from Fulton, recently indorsed this project on condition that the State's interests could be protected in the deal. Mr. Cochran declared that the property frontage created under the plan would be extremely valuable and that owners whose property adjoined the plaza could afford to pay for the improvement out of their own pockets, in consideration of the benefits that they would derive from double frontage.

Leaders who are pushing the matter are hopeful that the Legislature will take some action at this session.

Acreage Deal Closed.

Mrs. R. C. Brannon has sold to A. L. Slaton, through Captain R. F. Cox, of the Smith & Ewing Real Estate Agency, 17 acres and a bungalow on the Jonesboro road, six miles from the city, for $5,500, or $323 an acre.

Chamber of Commerce Plans.

Details of the arrangement for the Chamber of Comerce to own its home at the southeast corner of North Pryor street and Auburn avenue have been announced. The cost of renovating will be $50,000. The ground floor will be leased for stores and the upper stories will be used for office space, either for the various departments of the chamber or for outside concerns. There will be six stories and basement.

The ground plan calls for dimensions of 75 by 90 feet. A. Ten Eyck Brown is the architect and the Griffin Construction Company the contractor.

Preparing for Haynes Store.

Hard & Worm, contractors, are busy improving the front and interior of the three-story building at 49 Whitehall because of a raise in rental from $4,000 to $12,000 a year. He offered $8,000 to the owner, A. B. Steele, but this was not accepted.

Mr. Haynes recently got some ideas from New York and European points and will put them into effect in his new establishment.

Three Places Change Hands.

F. J. Cooledge, individually and as executor for A. F. Cooledge, has given his son, Norman P. Cooledge, a warranty deed on No. 68 Humphries street and Nos. 409 and 413 Richardson street, the amount named being $3,000. The former is 50 by 70 feet and the latter two 75 by 75.

New Development Company.

The Interstate Subdivision Company is the style of a new development concern which will handle real estate. The incorporators are E. E. Ragsdale and H. W. Brown, and they have petitioned the Superior Court for a charter.

Moreland Avenue Sale.

B. M. Grant and A. S. Adams have sold to B. F. Bennett a 50 by 235 foot lot on Moreland avenue, 550 feet north of Mayfield, for 52,000.

Strike on Healey Building.

R. M. Walker, contractor, and William T. Healey, owner of the Healey Building, expected Saturday that there would be an early termination of the workmen's strike on the structure which they are erecting opposite the postoffice. The workmen went out Friday following a disagreement with the contractor.

Building Permits.

$2,500—Dr. Linton Smith, No. 67 Mayson avenue, one-story frame dwelling. Day work.

$124—Belcher & Tatum, No. 307 Hill street, heating plant. Moncrief Atlanta Company.

$123—Mrs. C. Brenner, No. 134 Barnett street, same.

$140—Mrs. L. L. Ferris, No. 97 West Tenth street, same.

$75—G. W. Howell, Whitehall street and Trinity avenue, demolish building. Day work.

$3,500—L. W. Granade, No. 911 East North avenue, one-story frame dwellings. Day work.

$700 Each—S. Cunningham, No. 106, 110 and 112 Humphries street, three one-story frame dwellings. Day work.

PROPERTY TRANSFERS.

Mortgages.

$700—H. S. Ham to Atlanta Banking and Savings Company, lot 90 by 160 feet, southeast corner Bellview Avenue and Hall Street. July 8.

$708—George W. Pounds to Atlanta Banking and Savings Company, lot 46 by 190 feet, east side South Boulevard, 295 feet north of Ormewood Avenue. July 8.

$300—Mrs. A. L. Posey to Atlanta Loan and Savings Company, lot 34 by 100 feet, west side Oakland Avenue, 166 feet south of Bass Street. July 1.

$150—J. E. and Beulah Guy to same, 433 Highland Avenue, 33 by 130 feet. July 3.

$625—Emmett A. Davidson to Mrs. Ella F. Bussey, lot 50 by 195 feet, west side of Center Street, 110 feet north of Ethel Street. July 7.

$600—Mrs. Hattie C. Gurr to James W. Deguenther, lot 45 by 190 feet, north side of Merritts Avenue, 135 feet west of Butler Street. July 5.

THE ATLANTA GEORGIAN
Published Every Afternoon Except Sunday
By THE GEORGIAN COMPANY
At 20 East Alabama St., Atlanta, Ga.
Entered as second-class matter at postoffice at Atlanta, under act of March 3,1873
Subscription Price—Delivered by carrier, 10 cents a week. By mail, $5.00 a year.
Payable in Advance.

Man Is a Flying Fish Among Other Things

Whatever Animals Have Done or Can Do Man Will Do and Do It Better

Copyright, 1913, by Star Company.

Man stands at the top of life that began on this planet in the water as a single cell—as small as the point of a pin.

That single cell developed and produced through millions of years of evolution all the forms of life up to man—including the clam, the lobster, the fishes, the birds and all the other animals.

Man came at last to control them all, to eliminate them all eventually, to use them in the meanwhile and to appropriate their various domains to his own use.

The deer could run swiftly. Man created the express train that could run more swiftly.

The hawk could fly fast and bring down weaker birds. Man created the rifle bullet that could fly faster than the hawk.

The eagle could fly above the clouds and make the air his kingdom.

Man is perfecting the flying machine that already flies higher than the eagle and farther at high speed—a machine that will eventually go around the world in twenty-four hours.

The fishes live below the water. Man goes down there and works in his diving suit and in his submarine boat.

The flying fish skims along the water and rises in the air. MAN ALSO CAN DO THAT.

The other day appeared a "flying boat," man's improved copy of the flying fish.

This flying boat, with two passengers, flew ten miles, making the journey IN TEN MINUTES. On the way the boat dropped into a bay, rushed across the surface of the water, rising into the air again and flying on.

If you want to realize how completely man is destined to rule this earth and control Nature's forces, you need only form in your mind a vivid picture of that machine rising from the ground, flying through the air, alighting on the water, running along the water, rising again to fly through the air—making a round trip of twenty miles in twenty minutes.

To contemplate such an achievement is refreshing. Except in the minds of the ignorant and besotted it makes it clear that man is not a miserable creature of sin destined to slave and suffer here. Man is the ruler of this earth, architect of his own destiny, and destined with the power of science and with a brain free from superstition and terror to achieve a glorious destiny on this earth with a more glorious future on greater and more beautiful planets when his training here is ended.

PERTINENT PARAGRAPHS

Nothing strange in the story of the boy who put his foot in a gas pipe and couldn't get it out. All consumers have had the same experience.

That ingenious plow invented by Abraham would seem definitely to identify him as the great-grandfather of the Harvester Trust.

Chicago's Mayor is in a quandary as to uniforms for his new policewomen. How'd silhouette gowns do?

Dare-devil aviator is hurt by falling off a wagon. Could anything be more humiliating?

U. S. Grant, Jr., is to wed Mrs. America Will. Three cheers for the red, white and blue.

Price of beef is driving New York into keen rivalry with Boston on beans and pie.

California bachelor lives to be 107. "There's a Reason."

Italian concern offers cigarettes "without nicotine" at 3 cents each. If they took out the tobacco, we wouldn't be able to buy 'em at all.

President Wilson says he just wants to "loaf" these awfully hot days. Strange! All the rest of us are crazy to be about our work.

Washington had a "dry Sunday"—only Secretary Bryan and Relva Lockwood were left in town.

First 'twas Pfeffer, then 'twas Stubbs, now it's the Cicada Septerndecin—just one thing after another in Kansas.

According to ex-Ambassador Curtis Guild, it is diplomatically awkward to say "Goodbysky" to the Czar twice.

U. S. Navy in fourth place. "Pork barrel" statesmanship is rapidly reducing us to the Hayti class.

HERE AND NOW

By ELLA WHEELER WILCOX.

Copyright, 1913, by American-Journal-Examiner.

HERE in the heart of this world,
Here in the noise and din,
Here where our spirits were hurled
To battle with sorrow and sin;
THIS is the place and the spot
For knowledge of infinite things,
This is the kingdom where Thought
Can conquer the prowess of Kings.
Wait for no heavenly life,
Seek for no temple alone;
Here in the midst of strife
Know what the Sages have known.
Stand not aloof or apart;
Plunge in the thick of the fight;
There is the street and the mart—
That is the place to do right.
Not in some cloister or cave,
Not in SOME KINGDOM ABOVE—
HERE on this side of the grave.
Here we should labor and love.

So many Gods, so many creeds,
So many paths that wind and wind,
While just the art of being kind,
'Tis all the sad world needs.

:-: A Bad Knight :-:

:-: It's an Ill Wind--- :-:

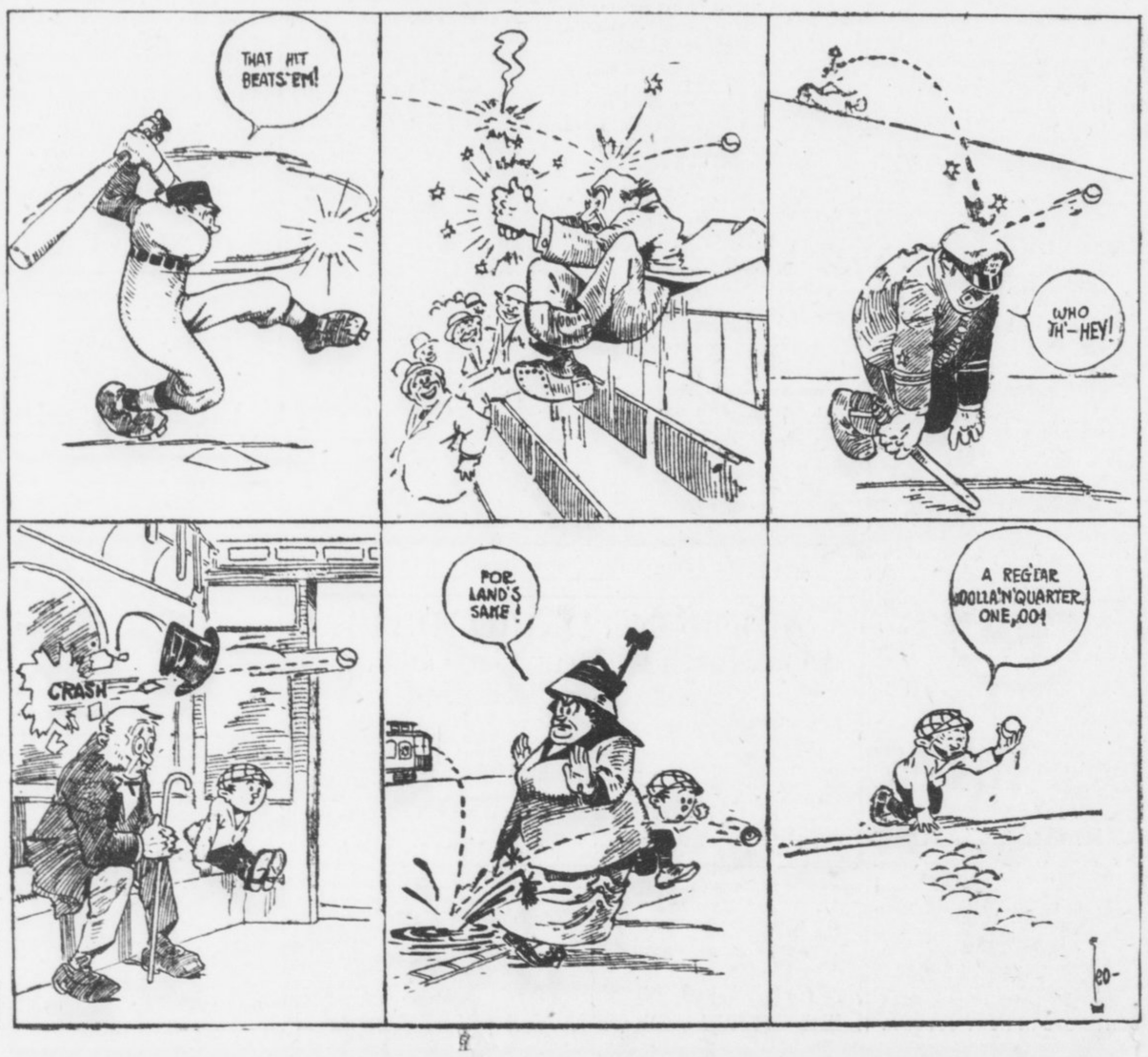

Rev. John E. White

Writes on

Monomoralism

The Double Standard in Morals Is Doomed, He Says. Either Men Will Come Up to Women or Women Will Come Down to Men.

WRITTEN FOR THE GEORGIAN

By REV. DR. JOHN E. WHITE -

Pastor Second Baptist Church

WHEN Mr. Bryan and the puffy little Mr. Coin, of Chicago, were conducting their Financial School, the public became familiar with the agitation against monometalism in protest of the single standard in money.

When the woman movement gets its second wind the public is going to be made familiar with monomoralism in protest of the double standard in morals.

As the fashion now stands, society is addicted to the crookedest hypocrisy toward its male offenders.

Under the necessity of maintaining in some way a condemnation of personal vice and of keeping its function of moral indignation from falling into disuse entirely, society out-Herods Herod against weak and betrayed womanhood and snickers in its sleeve over the original sinner who happens to belong to the superior sex.

It is a simple matter of moral mathematics that when women reach the maturity of their social selfhood we will have a showdown on this question.

A Square Deal.

The connection of monomoralism with the woman movement is obvious. It is not merely a pithy issue, of accidental injustice to be snatched up for effect.

The double standard in morals is a piece of social legislation logical from the assumption of woman's inferior place in society. That point established, masculine superiority makes laws to suit itself and men see to it that they do not bear too heavily on themselves.

On the other side, women accepting the claims of the highest morality upon women, vigorously execute the penalty against female unchastity and thus are forced to play directly into the hands of a gross injustice.

But there is a growing sense in women that the double standard of morals is an outrage against righteousness. They see that it only encourages the rapacity of men, and therefore diminishes the moral security of women.

The consideration of eternal rightness, the demand of truth, the integrity of moral law is also boring its way to the quick of woman's conscience.

If it is a fundamental righteousness that human beings should submit to the regulation of sex relations, then it is spiritual outlawry, a flaunt at the face of Heaven, for men to excuse themselves and go excused in society.

It should not be considered strange if the protests for a square deal goes further than it ought to go.

The Peril of "Everywoman."

Already there are indications that the female protest against the freedom of men to flout virtue is manifesting perilous tendencies.

One has but to mark the venturesome fashions in woman's dress, the tendency of defiant immodesty, the inclination to masculine vices, the neurotic dances, in which women assert their boldness, to become painfully aware that some new spirit of abandon is at work among women.

It is to be condemned and resisted. Very well, but go a little further and interpret it.

With the female consciousness aroused to the point of new and justifiable self-assertion, the double standard in morals is a direct provocation of immodesty among women.

Men have been their leaders and their masters in the era of their subjection, and now that is ending, they are tempted to follow men in the exploitation of their freedom and to defy conventions and restraint of moral prohibitions.

This interpretation of the manifestly immodest tendencies of the day may shock some minds, but it will stand fair in others in the absence of a better.

Calling Men to Task.

It should at least indicate that men must know human nature well enough to understand that a double standard in morals is a rotten basis for healthy society.

If women will have equality of the sexes before moral and social law it will come in one of two ways—by the lowering of the female standard to the present level of the male standard, or by raising the male standard to the level of the present female standard.

In one case or the other the woman movement will inevitably call men to task.

Light and Plants

By EDGAR LUCIEN LARKIN.

Q.—"WHAT power, if any, has light, artificial or natural, on the forced growth of vegetation, compared with heat, artificial or natural?"

This question opens up a rare field for discussion.

Both heat and light are required for plant development. Which has the greater force is difficult to decide, but a plant would live longer in total darkness without heat than in cold absolute, but in light.

The problem of white light shining on plants is a very ancient one; but the dispersion of white, sun or electric arc light into a long spectrum, where the constituent colors are separated out and then allowed successviely to fall on plants, is modern, of great interest and by no means yet fully understood.

Suppose that we have plants that can move, not fixed by roots. Thus, whatever bacteria are, whether plants or animals, they are perhaps more nearly related to the vegetable than to the animal kingdom. And this point is not clearly determined; the line of division is so irregular that it is not fully located.

Some bacteria are very active and others comparatively still. Some have cilia—delicate, hair-like appendages—and these enable them to move. The microscopic objects move and live and have their being in a drop of water.

Place a drop on a thin glass plate, lay another plate on this, flatten the drop, put the glasses under a high-power microscope and view all in range of vision with white light direct from sun or arc. All will be normal. Now place a prism between sun or arc in the beam of light, separate it into a long band of colors and allow these to fall on the cityful of moving inhabitants. Some will not change, but they are mostly white. Others contain a purple coloring matter. These react to light act, absorb carbonic acid gas and emit oxygen.

Placed in the darkness this process stops. Cut off light from the drop, admit a tiny ray, then the bacteria will leave the darkness and cluster in the light. But they have no eyes, nerves or organs.

Behold this mystery. They become aware of the existence of the light by means unknown to science. The wonder is this: Is light a chemical? Cut off the lighted area and they all swim away. This all in white light. Now turn on the spectrum. At once there is a hurrying toward the bright red; they do not stop, they enter dull red. No rest there; they pass beyond and congregate in the infra-red in a region of radiant energy invisible to the human eye.

But great numbers collect in the yellow-orange part of the band of colors. Few go to green and blue, and none to violet or beyond.

Careful research showed that in those beyond the red more carbon was stored and oxygen liberated than in those in the orange-yellow. Beyond the red, then, energy waves invisible to human eyes can be "seen," or sensed, or utilized, by these bacteria. But ultra-violet waves, also invisible to humans, make imprint on silver molecules, and thus photograph.

Chlorophyll is the green coloring matter in plants. This is acted upon in a remarkable manner by light energy—stimulated into greater production and liberation of oxygen. But cells in the larger plants all liberate oxygen; therefore in these bacteria under the microscope the observer peers into nature's labyrinths.

No clew as to what life is, however, has been detected. But since nature does not break up light into these gorgeous colors of the spectrum, but uses white light, the growth of plants appears to depend mainly on energy waves that we can not see.

MINCEY TELLS HIS STORY OF JIM CONLEY'S CONFESSION

BASEBALL

THE ATLANTA GEORGIAN

Read for Profit---GEORGIAN WANT ADS---Use for Results

VOL. XI. NO. 294. ATLANTA, GA., MONDAY, JULY 14, 1913. Copyright, 1913, By The Georgian Co. 2 CENTS. PAY NO MORE.

FINAL

CRACKERS DRUB BILLIKENS 13-7

E. BROWN AND PRICE ARE OUSTED

Both Teams Clout Ball Hard in Opening Game; Five Hurlers on Mound.

PONCE DE LEON BALL PARK, July 14.—The Crackers triumphed over the Billikens, 13 to 7, in a slugfest here this afternoon. Both teams smashed the ball to all corners of the lot.

E. Brown, C. Brown and Breen were on the mound for the league leaders. All were hammered hard by the locals. Price and Dent did the hurling for Smith's crew. The former was taken out in the fifth. Long did the heavy stick work with a triple and a homer.

THE GAME.

FIRST INNING.

Walker was an easy out over the Smith-Agler route. Wares placed his bat against the ball for a neat double to left. Elwert drew four balls and took first. Alperman picked up Sloan's grounder and threw the Montgomery outfielder out at first. Both runners advanced a peg on the out. Jantzen beat out a grounder to Bisland and Wares scored with the first run of the game. Jantzen and Elwert tried a double steal, but the later was out at the plate, Chapman to Alperman to Agler to Bisland to Chapman. TWO HITS, ONE RUN.

Tommy Long opened for Atlanta with a ripping triple to the scoreboard. Welchonce popped weakly to Donahue. On a wild pitch Long trotted over the plate with the tying run. Whitey Alperman was the candy kid with another long triple to the scoreboard. Smith was there in the pinch with a sacrifice fly to Sloan and Alperman registered. Bisland fanned. TWO HITS, TWO RUNS.

SECOND INNING.

Bisland and Agler disposed of Knaupp. Long pulled down Snedecor's long foul with a leaping one-handed catch. Donahue lined to Bailey. NO HITS, NO RUNS.

Agler was given free transportation to first. On a passed ball Agler raced to second. Bailey was also given four bad ones and ambled to the initial sack. Brown balked on the umpire's decision and was put out of the game. Several minutes were wasted while Johnny Dobb's sent C. Brown out to warm up. Chapman, the first man to face C. Brown slammed a single to center and Agler tallied. Price laid down a dandy bunt and both runners advanced a base. Long was patient and was awarded a free pass, filling the bases. Welchonce out, Wares to Snedecor and aBiley registered. Alperman grounded to Wares and was out to Snedecor. ONE HIT, TWO RUNS.

THIRD INNING.

C. Brown placed a single to right. Walker walked forcing Brown to the middle sack. Wares bunted safely down the third base line, filling the sacks and putting Price in a hole. Elwert hit a sacrifice to Welchonce and Brown tallied. Sloan grounded to Alperman and Wares was forced at second. Jantzen ballooned to Long, leaving two runners stranded on bases. TWO HITS, ONE RUN.

Smith's best was an easy grounder to Knaupp and was out to Snedecor. Bisland smashed a single to center. Agler was an easy victim over the strike-out route. Bailey was hit by a pitched ball and followed the path to first base. Bisland surprised the fans by pilfering third. When Donahue threw wild to third, the Cracker shortstop scored, while Bailey went to second. Chapman kept up the good work by hitting a single to center and Bailey romped over the counting station. Price ended the inning by whiffing. TWO HITS, TWO RUNS.

FOURTH INNING.

Knaupp started the inning with a one-baser to center. Snedecor hit to Agler, and when Joe let the ball get through him both runners were safe. In an attempt to catch Snedecor off first Price threw wild and both runners advanced a cushion. Donahue did the Casey stunt. Brown out, Bisland to Agler and Knaupp scored. Walker grounded to Alperman and was out to Agler. ONE HIT, ONE RUN.

Long popped to Snedecor. Welchonce found Brown's offering easy and singled to left. Alperman followed with a single to right and Welchonce took third. Smith lined to Jantzen and Welchonce tallied. Bisland was out, Elwert to Snedecor. TWO HITS, ONE RUN.

FIFTH INNING.

Wares dropped a single in center. Elwert singled to left and Wares took second. Dent relieved price at this Stage of the game. Dent started off badly by hitting Sloan and the bases were densely populated. Jantzen struck out. Wares was caught off third, but scored when Dent dropped the ball at the plate. Elwert went to third on the error. Knaupp fouled to Smith. Snedecor out, Alperman to Agler. TWO HITS, ONE RUN.

Agler kept up the heavy hitting by singling over Wares head. Bailey was hit by a pitched ball and Joe trotted to the keystone sack. When Bailey was hit he refused to throw his bat at C. Brown, but Donahue grabbed it just in time. On a wild pitch both runners advanced. Chapman fanned. Dent doubled to center and Agler scampered over the home platter. Bailey took third on the safe drive. Tommy Long caught hold of a good one and drove it to the scoreboard for a clean home run, scoring aBiley and Dent ahead of him. Welchonce was safe at first when Brown fumbled his roller. Welchonce stole second and raced to third when Donahue threw wild to second. Alperman struck out. Smith flied to Walker. THREE HITS, FOUR RUNS.

SIXTH INNING.

Donahue flied to Welchonce. Brown fouled to Smith. Walker walked. Wares tripled to right and Walker tallied. Elwert fanned. ONE HIT, ONE RUN.

Breen went to the slab for Montgomery. Bisland walked. Agler forced Bisland at second to Wares unassisted. Bailey out, Elwert to Snedecor. Chapman popped to Knaupp. NO HITS, NO RUNS.

SEVENTH INNING.

Sloan walked. Jantzen singled to left. When Bailey let the ball get through him Sloan scored and Jantzen went to third. Smith hurt his hand on the play and was replaced by Manush. Knaupp out, Bisland to Agler and Jantzen tallied. Snedecor fanned. Donahue singled to center. Breen out, Manush to Agler. TWO HITS TWO RUNS.

Dent singled. Long out, Breen to Snedecor. Welchonce fanned. Alperman out, to Snedecor . ONE HIT, NO RUNS.

EIGHTH INNING.

Walker popped to Manush. Wares flied to Welchonce. Elwert lined to Welchonce. NO HITS, NO RUNS.

Manush out, Elwert to Snedecor. Bisland walked, stole second and went to third on Donahue's wild throw. Agler singled and Bisland scored. Bailey flied to Sloan. Chapman singled and Agler scored. Dent flied to Walker. TWO HITS, TWO RUNS.

NINTH INNING.

Sloan out, Dent to Agler. Jantzen popped to Bisland. Kanupp fanned. NO HITS, NO RUNS.

How Crackers Won.

Score by innings: R. H. E.
MONTGOMERY .. 101 111 200—7 9 5
ATLANTA ..... 222 140 02x—13 13 4

BILLIKINS—	R.	H.	A.	O.	E.
Walker, cf.	1	0	1	0	0
Wares, 2b.	2	3	2	2	1
Elwert, 3b.	0	1	0	3	0
Sloan, rf.	1	0	2	0	0
Jantzen, lf.	1	2	1	0	0
Knaupp, ss.	1	1	1	1	0
Snedecor, 1b.	0	0	11	0	0
Donahue, c.	0	1	6	2	0
Breen, p.	0	0	0	0	0
E. Brown, p.	0	0	0	0	0
C. Brown, p.	1	1	0	1	1
Totals	7	9	24	9	5

CRACKERS—	R.	H.	A.	O.	E.
Long, rf.	2	2	2	0	0
Welchonce, cf.	1	1	3	0	0
Alperman, 2b.	1	2	1	5	0
Smith, 3b.	0	0	2	2	0
Manush, 3b.	0	0	1	1	0
Bisland, ss.	2	2	3	3	1
Agler, 1b.	3	2	11	1	1
Bailey, lf.	3	0	1	0	0
Chapman, c.	0	3	4	2	0
Price, p.	0	0	0	0	1
Dent, p.	1	2	0	1	1
Totals	13	13	27	15	4

SUMMARY.

Two-base hits—Wares, Dent. Three-base hits—Long, Alperman, Wares. Home run—Long. Struck out—by Price 1; E. Brown 1; C. Brown 3; Breen1. Bases on balls—off Price 2; Dent 4; E. Brown 2; Breen 1. Sacrifice hits—Smith, Price, Elwert, Long. Stolen bases—Bisland, Welchonce. Wild pitch—E. Brown. 2, C. Brown. Umpires, Kerin and Wright.

VIRGINIA LEAGUE

Score: R. H. E.
Richmond ..... 100 000 000—1 7 0
Newport News ..... 000 000 30x—3 8 2
Vance and Rogers; Barton and Mattmews. Umpires, Closs and Clark.

Score: R. H. E.
Norfolk ..... 000 000 000—0 7 1
Roanoke ..... 300 400 00x—7 10 0
Shenn and Stewart; Garden and Liebs. Umpire, Norcum.

Score: R. H. E.
Petersburg ..... 100 010 110—4 6 1
Portsmouth ..... 000 001 000—1 5 3
Hedgepeth and Grennegan; Howell and Holloman. Umpire, Kelley.

FEDERAL LEAGUE.

Score: R. H. E.
Chicago ..... 100 000 000—1 8 1
Pittsburg ..... 000 000 000—0 1 1
Timmerman and McDonough; Knitzer and Lucia. Umpires, Pears and Wilson.

Score: R. H. E.
St. Louis ..... 120 000 000—3 8 0
Kansas City ..... 100 004 00x—5 9 2
Tobin and Ragsdale; Sanford and Hicks. Umpires, Beckley and Hart.

Score: R. H. E.
Cleveland . . 000 000 040 000 1—5 8 1
Indianapolis . 100 000 300 000 0—4 7 1
Miller and Kleinow; Billiard and Massing. Umpires, Conklin and Flaharty.

CAROLINA LEAGUE

Score: R. H. E.
Winston ..... 000 100 000—1 4 1
Raleigh ..... 000 000 000—0 3 1
Lee and Smith; Myers and Lidgate. Umpire, Miller.

Score: R. H. E.
Charlotte ..... 003 203 000—8 13 0
Durham 000 000 000 0 5 5
High and Neidercorn; Ferris and Ulrich. Umpire, Degnan.

Score: R. H. E.
Greensboro ..... 012 000 000—3 8 3
Asheville ..... 302 030 00x—8 10 2
McKeithan and Hobbs; Betsill and Milliman. Umpire, McBride.

COTTON STATES LEAGUE

Score: R. H. E.
Columbus ..... 000 011 040— 6 11 3
Jackson ..... 400 111 21x—10 15 1
Lunsford and Taylor; Williams and Robertson. Umpire, Williams.

Score: R. H. E.
Meridian ..... 110 000 000—2 6 4
Pensacola ..... 101 100 02x—5 7 2
South and Moneymaker; Townsend and Berger. Umpire, Law.

GEORGIA-ALABAMA LEAGUE.

LaGrange forfeited game to Newnan, 9 to 0.

JEALOUS MAN: 5 DEAD.

CONNELLSVILLE, PA., July 14.—Crazed with jealousy, George Mehalisin, 42 years old, shot and killed his wife, three children and then committed suicide.

SOUTHERN LEAGUE

AT BIRMINGHAM—

NEW ORLEANS	000	120	-	3	8	0
BIRMINGHAM	003	020	-	5	8	1

Brenton and Angemeier; Foxen and Clifton. Umpires, Fifield and Stockdale. Called on account of darkness.

AT CHATTANOOGA—

MOBILE	000	000	000	-	0	3 3
CHATTANOOGA	000	010	00X	-	1	4 2

Campbell and Schmidt; Kroh and Street. Umpires, Rudderham and Pfeninger.

AT NASHVILLE.

MEMPHIS	000	002	021	-	5	13 0
NASHVILLE	101	020	010	-	4	10 1

Newton and Seabough; Beck and Gibson. Umpires, Hart and Breitenstein.

NATIONAL LEAGUE

AT PHILADELPHIA—

ST. LOUIS	100	000	000	-	1	5 0
PHILADELPHIA	000	100	001	-	2	6 1

Harmon and Wingo; Rixey and Killifer. Umpires, Quigley and Emslie.

AT BROOKLYN—

CHICAGO	001	000	100	-	2	2 3
BROOKLYN	025	020	00X	-	9	15 2

Pierce and Bresnahan; Curtis and Fischer. Umpires, Brennan and Eason.

AT NEW YORK—

CINCINNATI	100	000	002	-	3	11 1
NEW YORK	020	210	00X	-	5	9 1

Benton and Clark; Marquard and Meyers. Umpires, Klem and Orth.

AT BOSTON—

PITTSBURG	000	000	010	-	1	6 2
BOSTON	000	100	10X	-	2	5 0

Adams and Simon; Perdue and Rariden. Umpires, Rigler and Byron.

AMERICAN LEAGUE

AT DETROIT—

PHILADELPHIA	101	100	104	-	8	11 4
DETROIT	301	300	011	-	9	13 2

Bender, Bush and Lapp; Hall, Stanage. Umpires, O'Loughlin and Hildebrand.

AT ST. LOUIS—

NEW YORK	000	000	001	-	1	6 0
ST. LOUIS	322	400	00X	-	11	12 0

Warhop, Cardwell Hanson, Schulz and Smith and Clark; Baumgartner and 6Agnew. Umpires, Egan and Dineen.

AT CLEVELAND—

WASHINGTON	010	010	002	-	4	6 1
CLEVELAND	010	200	000	-	3	4 2

Groom, Engel, Bochling and Henry and Ainsworth, Falkenberg and Carisch. Umpires, McGreevy and Connolly.

AT CHICAGO—

BOSTON	000	000	000	-	0	1 2
CHICAGO	000	012	50X	-	8	14 1

Foster and Carrigan; Russell and Schalk. Umpires, Evans and Sheridan.

EMPIRE LEAGUE

AT BRUNSWICK—

THOMASVILLE— 000 000 000 - 0 1 2

BRUNSWICK— 000 000 01X - 1 4 1

Roth and Foxworth; Cates and Kite. Umpire, McAfee.

CORDELE— 000 060 210 - 9 10 2

VALDOSTA— 000 002 013 - 6 12 6

Wilder and Eubanks; Sellars and Pierre. Umpire, Derrick.

AT AMERICUS—

WAYCROSS— 000 000 000 - 0 3 3

AMERICUS— 000 202 02X - 6 10 3

McManus and Shurman; Werner and Manchester. Umpire Manchester.

INTERNATIONAL LEAGUE

Score: R. H. E.
Providence ..... 100 001 212—8 9 0
Jersey City ..... 000 012 101—5 8 4
Sline and Onslow; Manser and Wells. Umpires, Kelly and Mullin.

Score: R. H. E.
Baltimore ..... 101 300 000—5 9 1
Newark ..... 011 004 00x—6 10 0
Taff, Rash and Bergen; Bell and McCarthy. Umpires, Hayes and Carpenter.

Score: R. H. E.
Toronto ..... 101 000 300—5 7 1
Montreal ..... 000 000 200—2 9 5
Hearne and Bemis; Mullen and Burns. Umpires, Hart and Finneran.

Score: R. H. E.
Rochester ..... 000 302 441—14 12 4
Buffalo ..... 302 011 021—10 17 1
D. Hartin, Hoff, Wilhelm and Williams; Mains, Helmes, Jamison and Gordy. Umpires, Owen and Nallin.

COLOR OF HAIR CLEARS HIM.

NEW YORK, July 14.—Frank Winer, charged with running a poker game, was discharged in court here when it was found that his hair was brown and not black as described in an affidavit.

SOUTH ATLANTIC LEAGUE

AT CHARLESTON—

JACKSONVILLE— 000 000 101 00 - 2 9 4

CHARLESTON— 000 200 000 01 - 3 9 ¢

Burmeister and Krebs; Wolfe and Menefee. Umpires, Pender and Barr.

AT COLUMBUS

MACON— 000 000 100 0 - 1 6 1

COLUMBUS— 000 001 000 1 - 2 9 3

Thackam and Reynolds; Baker and Thompson. Umpire, Moran.

SAVANNAH— 010 002 101 - 5 12 0

ALBANY— 000 000 000 - 0 5 2

Mayer and Geibel; Morrow and Wells. Umpire, Lowry.

AMERICAN ASSOCIATION.

Score: R. H. E.
Toledo ..... 000 000 01—1 5 3
Minneapolis ..... 110 000 00x—2 4 1
James and Krueger; Olmstead and Owens. Umpires, Johnstone and Handiboe.

Score: R. H. E.
Louisville ..... 001 100 000—2 8 2
St. Paul ..... 000 000 001—1 5 1
Toney and Sevroid; Karger and Miller. Umpires, O'Brien and Chill.

Score: R. H. E.
Indianapolis ..... 000 000 010—1 4 3
Milwaukee ..... 100 000 01x—2 7 1
Willis and Casey; Wilson and Hughes. Umpires, Westervelt and Irwin.

Score: R. H. E.
Columbus ..... 100 000 043—8 12 2
Kansas City ..... 110 000 102—5 11 3
Davis and Murphy; Howell and O'Connor. Umpires, Murray and Connally.

KING PETER VERY ILL.

LONDON, July 14.—A dispatch received here this evening from Belgrade states that King Peter of Servia is seriously ill and that the crown prince has been urgently summoned to the capital.

17 CAUGHT IN VICE DRAG FINED

Five White Men and Dozen Negroes Arrested in Raid Are Convicted in Court.

The police crusade against vice resulted Monday afternoon in the conviction and fining of five white men and twelve negroes who were caught in a raid on a negro dive at 76 Chestnut avenue early Sunday morning.

Judge Broyles sharply scored the existence of such alleged dives, and declared every effort must be put forth to close them. Chief Beavers has ordered the house closed immediately.

The trial created a stir in police court, as eight of the negroes were chauffeurs for some of the most prominent men in Atlanta, who were on hand to make bond for them.

The white men, who were fined $15.75 each, are C. F. Smith, clerk, of 54 Angier avenue; S. B. Moore, clerk, of 131 South Pryor street; A. B. Arnold, of Macon; J. W. Little, of Macon, and C. D. Kirk, of 348 North Jackson street.

Eight of the negro men were fined $10.75 each.

Eilene Lester, who, it is alleged, runs the place; Henry Lester, her husband, and Theresa Gilbert and Minnie Jones, two other negro women implicated, were bound over to the Superior Court under $500 bond each.

General Order Issued.

As a result of a sensational story told in police court Monday morning by Effie Drummond, a 20-year-old country girl, who was arrested Saturday when the police raided the boarding house of Mrs. Lulu Bell, at Fair and Peters streets, Chief Beavers at noon issued a general order for the arrest of Joe North, named by the Drummond girl as a "white slaver."

The girl charges that North, after he had promised to marry her, lured her to the Bell woman's place, and after giving her liquor until she was stupefied, forced her into the companionship of men whom he and the Bell woman had brought to the place.

Chief Beavers thinks the testimony of the Drummond girl forms an important link in the chain of evidence he is weaving around members of the vice ring said to exist in Atlanta.

The testimony of the girl indicates, the police believe, that North merely was the agent of men higher up, and that he acted on their instructions in luring the Drummond girl, and possibly others, to the Bell woman's place.

Tells All to Court.

The Chief has announced that every phase of the girl's story will be investigated thoroughly. Some of the things she has told dovetail into statements made by other girls who have been lured to ruin by the band which is alleged to have its headquarters in Atlanta.

The story of the Drummond girl was one of the most astounding and dramatic told since Chief Beavers started his vice probe. She laid bare the workings of what the police believe is an organized gang of "white slavers."

"I came to Atlanta three weeks ago from my home in the country near Rockmart, Ga.," she said. "I had heard lots about Atlanta and what a great town it was. I had never been in a town larger than Rockmart, and I thought the people in Atlanta would be as good and kind to me as they were in my own little home town.

"After I had been in Atlanta about

Continued on Page 2, Column 1.

THE WEATHER.

Forecast for Atlanta and Georgia — Occasional local showers Monday and probably Tuesday.

RACING RESULTS

AT MINERAL SPRINGS.

FIRST—Six furlongs: Eva Tanguay 106 (Steele), 5-2, even, 1-2, won; Tony W. 113 (Baker), 4, 7-5, 3-5, second; Dipper 101 (Feeney), 10, 4, 2, third. Time, 1:17. Also ran: June W., Cassowary, Danville II and Higher Up.

SECOND—Five furlongs: Ike Cohen 109 (Vandusen), 6, 2, 4-5, won; Curtain Call 102 (Robbins), 8, 3, 6-5, second; Cordova 112 (Steele), 4-5, 2-5, out, third. Time, 1:04. Also ran: Hawley, Lighthouse, Eaton, Darkey, Jim Malladay, Chippewa, Elsie, Herndon, Ada Bay.

THIRD—Five furlongs: Tempest 111 (Vandusen), 5-2, 4-5, 1-3, won; Old Trump 107 (Steele), even, 1-3, out, second; Miss Bornharbor 103 (Robbins), 3, 4-5, 1-3, third. Time 1:04 Also ran: Louie Grice, Molma, Jumella.

FOURTH—Seven furlongs: Hermuda 105 (Steele), 2, 4-5, 1-3, won; Wood Dove 112 (Robbins), 2, 4-5, 1-3, second; Casque 116 (Dale), 6, 2, even, third. Time 1:31. Also ran: Trojan Belle, Steelcliffe, Gold Lash, Galley Slave.

FIFTH—Mile and one-eighth: Billy Baker 106 (Steele), 8-5, 2-5, out, won; Otilo 107 (Baker), 7-10, 3-4, out, second; Golden Castle 113 (Dorsey), 5, 1-5, 1-2, third. Time 2:00 3-4. Also ran: Brandoline, Sam Bernard, Duke of Bridgewater.

SIXTH—Seven furlongs: Missie 103 (Steele), even, 1-3, out, won; Golden Ramble 103 (Robbins), 7, 2, even, second; Austin Sturtevant 116 (Dale), 15, 5, 2, third. Time 1:32. Also ran: Puck, Cloud Chief, Arcite, Inclement.

ENTRIES ON PAGE 8.

$2,000 Salary Held Too Small for State Official in Atlanta

"Two thousand dollars is not sufficient for a man and his family to live on in Atlanta in accordance with the dignity of a statehouse official," said Representative Ed Wohlwender in the House Monday morning. He was speaking in favor of House Bill No. 17, which provides for the increase in the salary of members of the Prison Board from $2,000 to $3,000 a year.

The bill met defeat by a vote of 111 to 38, despite the earnest pleas of Representatives Wohlwender, Wimberly and Slater.

"The salary paid these men is entirely out of line with the responsibility, amount of service and caliber of the men required for the place," continued Mr. Wohlwender. "There is no graft in our Prison Board, but let us place them like Caesar's wife—above suspicion. We have Alabama's example to go by. We know of how thousands of dollars were misappropriated by men on small salaries. We want big men to pass on pardon applications. Make this possible by paying a reasonable salary."

Mrs. Pankhurst Again In Jail Following Riot

LONDON, July 14.—Mrs. Emmeline Pankhurst and Miss Annie Kenney, two of the best known leaders of the militant suffragettes, who were temporarily released from prison because of illness induced by a food and water strike, were rearrested to-day following a rally of militants in the Pavilion Music Hall, West End.

A fight between the women and their followers and the police took place, and during the excitement Mrs. Pankhurst escaped, but was later taken.

Later the Women's Union issued a statement stating definitely that Mrs. Pankhurst had not been arrested.

Slaton and Brown Discuss Legislation

A conference in the Governor's private office between former Governor Joseph M. Brown and Governor Slaton set political tongues wagging Monday. The visit, however, was purely a friendly one and the conference held so that Governor Slaton might familiarize himself with the view the former Governor held in regard to the proposed tax reform and school book propositions.

"I am feeling perfectly well as a private citizen," said former Governor Brown. "If I can keep from getting hurt in accidents, I think I shall be doing pretty well."

Millionaire Adopts 300 Poor Children

TULSA, OKLA., July 14.—Charles Page, said to be worth $5,000,000, has adopted 300 children. He has built a home for them in Sad Springs, a suburb.

Page also built a street car line which carries the children daily from the poor quarters of the city.

'I AM SEEKING ONLY TO DO MY DUTY FOR TRUTH AND JUSTICE'

The Georgian Secures Remarkable Statement From Chief Witness for Defense in the Trial of Frank. Declares Belief in Conley's Guilt.

On Thursday, July 10, The Georgian published the exclusive story of an affidavit in the possession of the lawyers for Leo M. Frank, accused of the murder of Mary Phagan, made by W. H. Mincey, an insurance agent, the substance of which was to the effect that Jim Conley, the negro sweeper at the pencil factory, had confessed that he killed the little girl.

In his affidavit, Mincey declared that he met the negro Conley at Electric avenue and Carter street on the afternoon of the murder; that Conley was intoxicated and when approached by Mincey for insurance became angry and exclaimed, threateningly: "I have killed a girl to-day; I don't want to kill nobody else."

The Georgian has now secured from Mincey a complete statement of his connection with the Phagan case. It is as follows:

By W. H. MINCEY

If Jim Conley told the truth at a time he was most likely to do so, that is, when he was drunk, then I know he killed Mary Phagan, and I have known this for weeks.

I am not an insurance agent, as some of the papers have me, but I am a teacher by profession. I am a graduate of a branch of the State University, A. B. degree, hold a Georgia State Teacher's license, and have been teaching in Georgia every year for the past twenty-five years. I am now teaching. But during my vacation I worked for an insurance company in Atlanta for ten weeks.

By this company I was assigned a territory west of the Terminal Station. Saturday, April 26, I worked in the office till noon. In the afternoon I went out on Peachtree street and saw the parade. After the parade I went over beyond Davis street on "back calls" and to make an effort to close some "prospects" I had.

I passed down Rhodes street, and when I turned back, I had calls to make back on Electric avenue and Mitchell street. From Rhodes street there is a trailway up a bluff to the junction of Carter street and Electric avenue. I went up this.

Passing the house that sits just on the brow of this bluff I noticed a negro man sitting with his head leaning down on his chest as if asleep. I passed on some twenty feet when this negro raised his head and said: "Who is that?" The sharp, quick, excited manner in which he said this attracted my attention. A negro woman passing by Conley said, "It is a policy man," meaning an insurance man.

Said He Was Jim Conley

I stopped and got into a conversation with the negro about insurance. He told me his name was Jim Conley. He told me he lived at 172 Rhodes street. I saw at once there was something wrong with him. He was nervous and excited, and tried to put me off and get rid of me by telling me to come to 172 Rhodes street next week and he would take insurance. But as the negro had excited my curiosity by his incoherent, scattering way of talking and his nervous and excited manner, I remained standing there firing questions at him.

He told me he was in trouble. I asked him if they had had him in jail or the stockade. He said no, but he was expecting to be in jail, and that right away. I asked him what for.

He said: "Murder, I killed a girl to-day."

I said: "Oh, I see! You are Jack the Ripper."

The thought that occurred to me was that he meant he had

Continued on Page 4, Column 1.

WOMAN HELD ON COUNTRY GIRL'S VICE STORY

Man Accused by Victim of Alleged White Slave Band Sought by Police.

Continued From Page 1.

a week. I met Joe North. I was lonely. I had made no friends, no one had offered to help except some women with whom I would have nothing to do, and I was glad to meet anyone who showed an interest in me. He was very nice to me at first. He took me to shows and I had a good time.

"Then he began to make love to me, and finally asked me to marry him. I had learned to love him in the few weeks I knew him, and I promised to marry him.

"Then he said he would get me a boarding house where he could be near me, and he took me to Mrs. Bell's place. He said it was a nice, respectable boarding house, and I didn't know any better. For a few days he treated me as nice as ever, and then he began urging me to drink beer. After I drank one or two glasses of beer I became almost intoxicated and North took advantage of my condition.

"After that he made me drink all the time, and he brought his friends to see me. The first time he brought a man there he made me get drunk.

"Mrs. Bell and North got all the money I made. They said I owed them for room rent and board.

"Lots of times I wanted to go back home, but they wouldn't let me. North said if I tried to get out of the house he would cut my throat.

Says She Was Threatened.

"On one occasion he rubbed a razor across my throat, and said if I didn't see the men he brought to the place he would cut my head off. I thought I would never get out, but the police came Saturday and took us all away."

The trials of the four other persons involved in the raid on the Peters street place were held at the same time as the trial of the Drummond girl.

Mrs. Lulu Bell, who conducted the boarding house, was held to the higher courts on bond of $500, charged with running a resort. L. W. Berkstein and his wife were held on bonds of $200 on a charge of being accessories. Maude Wilson and the Drummond girl were sent to the Martha Home.

Effie Drummond pleaded for Judge Broyles to allow her to return to her country home.

"Let me go home, Judge," she cried. "I love the country and I want to go back. I've had enough of the life and wrongdoing of the city. I want to go back where people are kind and will help me."

Sends Her to Reform Home.

"It will be better," Judges Broyles replied, "for you to go to the home for a few months. I'm afraid if I let you go home you would not stay. I'm afraid the lure of the white lights is too great, and that you would return to Atlanta and the life into which you were led."

The father and husband of Corinne Wilson, who, together with Dora Rothstein, was ordered sent to the Home of the Good Shepherd in Cincinnati Saturday, appeared before Judge Broyles Monday morning and asked that she be allowed to return to her home. The girl's husband, Andrew Wilson, declared he still loved her and was willing to take her back.

Judge Broyles rescinded the order placing her in the reform school, but declared he will hold her at the Martha Home until the trial of A. C. Dollar and W. W. Suttles, the man named by the Wilson ond Rothstein girls in their vice story.

After the men are tried she probably will be returned to her husband.

Awaiting the Joyful Sound

The Wonderful Music That Bursts Forth When the Stork Arrives.

That funny little brassy cry that echoes the arrival of the new baby is

perhaps the most cherished remembrance of our lives. And thousands of happy mothers owe their preservation to health and strength to Mother's Friend. This is an external remedy that is applied to the abdominal muscles. It relieves all the tension, prevents tenderness and pain, enables the muscles to expand gently, and, when baby comes, the muscles relax naturally, the form is preserved without laceration or other accident.

You will find Mother's Friend on sale at almost any drug store, as it is one of the standard, reliable remedies that grandmothers everywhere have relied upon.

With its daily use during the period of expectation, there is no weakness, no nausea, no morning sickness, no pain, distress or strain of any kind. Its influence is truly remarkable, as it penetrates the tissues and renders them pliant and easily governed by the demands of nature. You will be surprised at its wonderful effect and what a grateful relief it affords.

Especially to young women Mother's Friend is one of the greatest of all helpful influences.

You will find this wonderful remedy on sale at the store where you trade, or they will get it for you. It is prepared by Bradfield Regulator Company, 136 Lamar Building, Atlanta, Ga. Write them for a very valuable book to expectant mothers.

The Georgian-American Pony Contest
VOTE COUPON

Hearst's Sunday American and Atlanta Georgian
PONY CONTEST VOTE COUPON
5 VOTES
NOT GOOD AFTER JULY 25, 1913.
Vote for .....
Address .....
CARRIERS' AND AGENTS' BALLOT.

Hearst's Sunday American and Atlanta Georgiar
Pony Contest Coupon
5 VOTES NOT GOOD AFTER JULY 25, 1913.
Vote for .....
Address .....
SCHOOL BOYS' AND GIRLS' BALLOT.

AMENDMENT TO AVERT GREAT RAIL STRIKE

Wilson Tells Both Sides That Erdman Act Will Be Changed and Peace Results.

WASHINGTON, July 14.—The Newlands bill to amend the Erdman act will be passed by the House tomorrow, President Wilson informed the members of the railroad committee at the White House to-day.

The railroad and labor representatives thereupon promised to submit their contentions to arbitration and there will be no strike of the trainmen of the Eastern roads at least until after such arbitration has taken place.

President Wilson characterized the conference as "simple and satisfactory."

"Both parties were willing to end their differences under the Newlands amendment to the Erdman act if this amendment could be passed," said the President. "The railways, however, felt that three arbitrators were not a sufficient number to deal with the question and it was therefore agreed that the board should be increased to six. The railroad representatives also desired an independent board of arbitration. It is expected, therefore, that these two changes will be made in the bill to-morrow and that the measure will be passed by both Houses and signed by me by nightfall. This, I hope, will put an end to the difficulties between the railroads and the employees, and both sides will be able by arbitration to settle all their differences amicably."

Slayers of Feudist On Trial in Kentucky

LEXINGTON, July 14.—The trial of fifteen men charged with the assassination of Ed Callahan, former noted feudist in Breathitt County, was called to-day at Winchester, Ky. Three confessed some weeks ago, but all others deny the charge. About five weeks will be taken up with the hearing, which will be featured by testimony of women who overheard the alleged assassination plot.

Mrs. Lillian Gross, only daughter of Callahan, worked up the cases against the alleged murderers. She traveled alone for many nights securing evidence, being afraid to travel in daytime for fear of being killed.

PRETTIEST FACE SOUGHT FOR BUTTONS

Loveliest Girl's Picture Will Adorn 500,000-Club Badge. Contest Is Begun.

The Georgian Monday begins the "booster button" beauty contest to select the prettiest girl in Atlanta. Her face will adorn the "500,000 Club" buttons with the slogan: "Watch Atlanta—She'll Get You Yet. 500,000 by 1920."

The accompanying coupons show the simplicity of this contest. Readers are to clip them out, nominate their candidate with one coupon and vote for her with the other. The nominees and the number of votes will be published from day to day. The coupons will appear in the Georgian every day and the girl who gets the most votes will be the one selected.

No booster plan of recent years has attracted as much attention as the "500,000 Club" inaugurated by Hearst's Atlanta papers. When it was decided buttons would be furnished to all the members and a $25 prize offered for the best slogan, suggestions came in by the thousands, not only from Atlanta but from all over Georgia and adjoining States.

It was the suggestion submitted by J. P. Windsor, assistant cashier of the American National Bank, that the face of the prettiest girl in the city adorn the buttons that the judges unanimously agreed upon. They declared nothing could inspire more interest.

Women may soon win the right to vote and a larger place in the affairs of this man-made world. But, as wise philosophers have noted, it is doubtful if they ever will fill a more important sphere than the one of charm assigned them since history began. The girl whose face adorns the "500,000 Club" buttons will hold this place as no girl in Atlanta ever did.

The "500,000 Club" has made a genuine appeal to Atlanta. It has been indorsed by leading citizens and many of the leading organizations. When it is finally organized it will be the largest, livest working body in the city.

The sponsor of this organization will be its well spring of inspiration.

Now is the time to nominate your candidate.

ELECTRICAL MEN TO MEET.

CHATTANOOGA, July 14.—Delegates and visitors to the annual convention of the National Association of Electrical Contractors are arriving today.

DANIELS GOING TO SEATTLE.

CHICAGO, July 14.—Secretary of the Navy Daniels to-day was on his way to Seattle, after spending Sunday in Chicago.

NOMINATION BLANK

I hereby nominate as the most beautiful girl in Atlanta:

Name .....

Address .....

Only one of these blanks will be credited to any one contestant.

VOTING COUPON

For any regularly nominated Candidate in the

BEAUTY CONTEST

Name of Candidate.....

Address .....

Fill out this Coupon and send it to "Booster Button" Editor of The Georgian and American.

FOSS DENOUNCES TARIFF AND ANNOUNCED HE WILL MOVE PLANT TO CANADA

BOSTON, July 14.—Declaring that ridiculous legislation was driving American manufacturers to Canada and that reciprocity would surely meet the widespread demand for a lower tariff, Governor Eugene N. Foss of Massachusetts to-day issued a statement regarding his intentions to transfer the bulk of his business from Boston to Canada.

He bitterly assails both the Republican and Democratic parties on the tariff questions and accuses the present administration of "paltering." The statement follows:

"For more than twelve years one of the principal Massachusetts corporations which I represent has had under consideration a plan of transferring to Canada a large portion of its work. I have personally opposed this plan and endeavored to maintain this internal enterprise in full here in Massachusettes, but am now convinced that it is no longer possible to defer action on this matter.

Purchase Plant In Canada.

"Accordingly I make the announcement, although I do so with sincere regret, that the B. F. Sturtevant Company has just completed the purchase of a manufacturing plant in Galt, Ont., and that a large part of the work, which has hitherto been done at Hyde Park, will now be transferred to Canada.

"All over the United States the tendency among the principal manufacturing interests is toward the establishment of plants in Canada. This movement has been going on for many years and it is estimated that from $300,000,000 to $500,000,000 of American capital is invested in these Canadian plants.

"The Sturtevant company must join the procession in order to meet the conditions of the industry, for the movement has now proceeded to a point where corporations which fail to follow are faced with serious embarrassment.

Have Filled Home Market.

"American manufacturers have completely filled the American market, and their production now is greatly in excess of the domestic demand. Under these conditions the expansion of the domestic plants is impossible and it is becoming necessary for them to curtail production.

"If they had a reasonable outlet for their surplus products, under reciprocal agreements with other countries, these industries exist they must remove in part to those countries whose markets could remain at home and grow; but under the conditions that they desire to reach.

"The Sturtevant Company no longer can ignore this movement. The industrial situation demands that it take part. Therefore, after more than a decade of effort to render this step unnecessary it is reluctantly obliged to accept the situation and remove to Canada a part of its work, thus curtailing production in Massachusettes.

Blames Tariff for Action.

"The movement of American manufacturers to Canada could be stopped and they could remain intact in this country if it were not for the absurd conditions created by our tariff legislation.

"We should have with Canada and other countries such trade agreements as would enable us to manufacture our goods in the United States, giving employment to American workingmen, and utilizing only American capital.

"But such agreements would imply a recognition of the principle of reciprocity. If we were to ship the products of American factories to Canada and to Europe without the present handicaps, we should require certain trade concessions from the governments of our customer nations, and in return for these concessions we should be expected to grant similar ones to the products of those countries.

"Checks to Foreign Trade."

"While the McKinley tariff recognized this principle, the later Republican tariffs have mainly ignored it and substituted retaliation and trade reprisals, practically imposing a prohibitive fine upon our foreign commerce.

"Four years ago those who were then responsible for the policy of the Republican party in Massachusetts told me that my tariff belief was inconsistent with membership in that party. It was at this juncture that I endeavored to secure from the Democratic party some recognition of reciprocity as the only reasonable basis of a tariff system.

"The Massachusetts Democracy adopted my views on this question, making it a national policy of three campaigns. But the Democratic majority in Congress is hesitating and paltering with the splendid opportunity; it even seems to be imperiling the little reciprocity we still offer to Canada in regard to the paper industry.

"Notwithstanding the failures of both of the great parties to recognize the principle of reciprocity, it is the one fundamental doctrine which should be common to the policies of both.

"Tariff Cuts Ridiculous."

"However, I shall not give up hope, for it is so ridiculous to lower our tariff, as the pending bill proposes, without making provision to obtain equal concessions from foreign countries, that I am confident the sensible elements of all parties soon will see it. Personally I intend to point it out to them upon every opportunity.

"The policy of reciprocity was declared by the founder of the Democratic party, Thomas Jefferson, and indorsed by the leading statesmen of the Republican party, notably, McKinley and Blaine. Notwithstanding the advice of these great leaders, the Republican policy has continued on the lines of trade prohibition and exclusion, while the Democratic policy continues indifferent to the opportunity which the reduction of the tariff affords to make other countries give American goods the same advantages which we propose to give them.

Attacks Both Big Parties.

"Instead of inviting customers by mutually beneficial trade agreements, the Republican policy would exclude foreign trade.

"Instead of making tariff concessions only to those countries which would join us in such trade agreements, the Democratic policy would tear down the protecting wall of our tariff on all sides and surrender indiscriminately to foreign competition the American market, with its 100,000,000 buyers—by far the most valuable market in the world.

"In sharp distinction from both these policies a tariff drawn upon reciprocal lines would lower our tariff wall only to those countries which will give us a quid pro quo.

Reciprocity Real Remedy.

"Reciprocity would meet the widespread demand throughout this country for a lower tariff—and would meet that demand on sane and reasonable lines, stimulating our industries and our trade. Free trade, on the other hand, if suddenly forced on the country, would be ruinous.

"How ominous and deep-seated the tariff trouble is many people do not to-day realize, but in view of the real facts it is little short of farcical that we should invite foreign countries to participate in our great Panama-Pacific Exposition and to display their products therein.

"Both in France and Germany the invitations of our Government to participate in this exposition are being ridiculed by chambers of commerce and by leading merchants and manufacturers in general.

Germans Denounced Policy.

"In Germany many prominent business men are urging the Government to withdraw wholly from the exposition on the ground it is impossible to transact an export and import business with this country on any reasonable terms or with any assurance of fair play, and the same protest is being made emphatically in France by President Legrand, of the Paris Chamber of Commerce.

"It is suicidal for American manufacturing interests to ignore these handicaps to foreign trade. Canada, in particular, is one of our most valuable customer nations in theory, and should be so in fact.

"During the past ten years the rate of increase in population in Canada has proceeded far faster than in this country, and her relative industrial power is growing faster than our own. If we can not get this market through proper adjustment of our tariff policy, then we must go to Canada and establish ourselves there."

STATE FACED BY INJUNCTION IN FUMES SUIT

Must Give Copper Company More Time to Abate Nuisance or Lose Rights.

The Legislature will have to provide more time for the Tennessee Copper Company to abate the nuisance of its noxious gases in Georgia, or the right of injunction against it will be decreed by the United States Supreme Court in October.

A bill has been introduced in the State Senate authorizing the Governor to look into the question of further time, and if it passes, the defendant company may be given a while longer in which to relieve the damages the United States Supreme Court already has adjudged it responsible for.

In 1907 the Supreme Court admitted the damages to crops, fruits and growing things in the neighborhood of Ducktown, just across the Georgia line in Tennessee, as results of the escaping sulphurous fumes, but the court, by agreement with the State's counsel, gave the Tennessee Copper Company until the court's October term of this year to remedy the evil, otherwise it will have the right of injunction adjudged against it.

That was six years ago, and complaints still are coming from the vicinity of Ducktown, and efforts are being made to force the matter to a conclusion this fall.

The company is extensively interested in the Ducktown neighborhood, however, and the disposition of the State heretofore has been not to crowd it too far, particularly as it supposedly has been making efforts to abate the nuisance.

The question now is whether the State has not gone the full limit of tolerance in the matter, and if the right of injunction should not now be insisted upon.

If the Legislature passes the bill giving the Governor the right to adjust the matter, further time may be granted the copper company. If it does not, the final decree from the Supreme Court doubtless will be insisted upon immediately.

$200,000 Power Suits On Trial at Jackson

JACKSON, July 14.—The City Court of Jackson, which was convened to-day by Judge H. M. Fletcher, will spend several days trying the $200,000 or more damage suits against the Central Georgia Power Company and the Towaliga Falls Power Company, and in disposing of other civil and criminal business.

Representative Mills has given notice that he will have the City Court of Jackson abolished at this session of the Legislature, and the prosecution is anxious to try these damage suits at this term of court.

Kills Himself After Failing to Find Job

MACON, July 14.—Discouraged over his failure to find employment, Henry J. Thomas, 64 years of age, formerly a merchant, shot himself through the heart yesterday afternoon while in his stable lot.

Thomas had talked to his wife only a few minutes before, remarking that a man was better off dead than in debt.

Boy Accidentally Shoots Mobile Man

MOBILE, July 14.—Frank Matzinger, a young man prominent in social circles, had a narrow escape from death when he was shot over the left eye accidentally last night by Edwin Gust, an 11-year-old boy.

The bullet flattened against the skull and glanced off.

BREAKS ARM IN DREAM.

PHILADELPHIA, July 14.—Dreaming she was fleeing from a dog, Anna Wilson, 14, walked out of her third-floor bedroom window. She suffered only a broken arm.

WIDOW IS FREED ON BOND IN WILL CASE

Mrs. Crawford Waives Preliminary Examination on Charge of Poisoning Her Husband.

Mrs. Mary Belle Crawford, accused of murdering her husband, Joshua B. Crawford, by poisoning, was released from the Tower Monday morning under a bond of $6,250 to await an investigation by the Fulton Grand Jury. Her bond was signed by Charles C. Jones.

Attorneys Burton Smith and Reuben Arnold, for Mrs. Crawford, waived a preliminary examination before Justice of the Peace C. H. Girardeau, and went before Superior Judge W. D. Ellis, where the bond was assessed after an agreement among the attorneys in the celebrated $250,000 will case.

Judge Ellis first announced that he could not fix the bond until he had gone into the merits of the case and called upon Solicitor General Hugh M. Dorsey to represent the State. The Solicitor stated that he would be disqualified because his law firm was interested, and the court was unable to find an attorney to act as Solicitor Pro Tem who had not been interested in it during the last four years.

Lawyers Reach Agreement.

The case would have been postponed until Wednesday had not the attorneys reached an agreement in order that the civil side could be resumed Tuesday morning.

Deputy Sheriff Plennie Miner went to jail with the bond for Mrs. Crawford, and later returned with an order for her release.

No further criminal action will be taken, according to Attorney J. S. James, for the heirs-at-law, until the next meeting of the Grand Jury, which probable will be the latter part of this week.

HOT WEATHER DRINK.

Horsford's Acid Phosphate

A teaspoonful added to a glass of cold tea or water, with sugar, is delightfully refreshing. Adv.

Funeral Designs and Flowers
FOR ALL OCCASIONS.
Atlanta Floral Company,
455 EAST FAIR STREET.

PRICE OF FRUIT SOARS ABOVE POOR MAN

Oranges Dollar and Peaches Thirty Cents a Dozen—Vegetables Also Set High Mark.

Oranges, per doz.	$1.00
Lemons, per doz.	.60
Peaches, doz.	.30
Grape fruit, each	.35
Tomatoes, quart	.25
Lettuce, head	.15
Celery, stalk	.10
Grapes, 2-qt. basket	.40

No, not in Nome or Sitka, but right in Atlanta.

Fruit prices have gone far beyond the reach of the modest pocketbook. Short crops and a corner are given as causes.

The corner is in lemons. According to Broad street commission merchants, lemons are not scarce, but they have been cornered by a New York ring and are unobtainable except at the price quoted.

One might turn to limes as a substitute if some few thousand other inhabitants had not been inspired with the same happy thought, so that the supply of limes, always inadequate, has been held for fancy prices.

Georgia peaches are scarce this year, and right at the orchards bring $2.25 to $2.50 per six-basket crate. So do not blame the grocer; he is barely "geting out" at his price.

Niagara grapes are 40 cents a basket, but it is only fair to state that it is very early for grapes.

Advice to Those Who Have Lung Trouble

Pulmonary Lung Trouble is said to be curable by simply living in the open air and taking an abundance of fresh eggs and milk. Do all you possibly can to add to strength and increase weight; eat wholesome, nourishing food, and breathe the cleanest and purest air, and then, if health and strength do not return, add the tonic and beneficial effects of Eckman's Alterative. Read what it did in this case:

Wilmington, Del.

"Gentlemen: In January, 1908, I was taken with hemorrhages of the lungs. I took eggs and milk in quantities, but I got very weak. Mr. C. A. Lippincott, my employer (Lippincott & Co., Department Store, 306 to 314 Market street, Wilmington, Del.), recommended to me Eckman's Alterative, and upon his suggestion I began taking it at once. This was about June, 1908. I continued faithfully, using no other remedy, and finally noticed the clearing of the lungs. I firmly believe Eckman's Alterative saved my life."

(Affidavit) JAS. SQUIRES.

(Above abbreviated; more on request.)

Eckman's Alterative has been proven by many years' test to be most efficacious in cases of severe Throat and Lung Affections, Bronchitis, Bronchial Asthma, Stubborn Colds and in upbuilding the system. Does not contain narcotics, poisons or habit-forming drugs. For sale by all Jacobs' Drug Stores and other leading druggists. Write the Eckman Laboratory, Philadelphia, Pa., for booklet telling of recoveries and additional evidence.

25 Pounds SUGAR $1.24

20 lbs. Sugar, $1; 10 lbs.	50c
No. 10 White Rose Pure Lard	$1.34
No. 10 Snowdrift Lard	94c
30c Wesson Oil, full quart	24c
1-4 lb. Luzianne Tea, extra fine	15c
35c Luzianne Coffee, lb.	24c
40c Edgewood Coffee, lb.	28c
15c Knox Gelatine, special	10c

Cash Grocery Co., 118 Whitehall.

BEST JELLICO LUMP COAL
$4.25
July Delivery
HENRY MEINERT COAL CO.
Phones 1787

WE CHALLENGE COMPARISON

Compare our delivery with others—we deliver for all leading drug stores. Demand your EMERGENCY calls delivered by the "Skidde" messengers. Sixty Seconds from Everywhere. "We Deliver the Goods."

Phone 23 Miller's **MINUTE** Messengers 17 Fairlie St. **PHONE 23**

EVERY MOTHER

That Has Ever Had Her Heart Wrung With Anxiety Because of a Peevish, Fretful Child,, We Want Your Attention.

When your child loses interest in its little playthings, becomes listless and has no appetite, often if it does eat anything it passes through without being digested, resulting in all kinds of trouble, that child's system needs toning up with a good tonic and system builder, its little system is so run down that it can not digest its food without some help, and to give it strong purgatives or minerals often results in disastrous results, what you need is a good nature remedy, such as we offer you in ROBINSON'S BLACK BITTERS. If you will call at COURSEY & MUNN'S, where we are demonstrating this great tonic and system builder, we will tell you what it has done in the writer's own home along this line. If you can not call, or live n another town and there is not a Black Bitters dealer there, mail us your order. We guarantee results.

Price, $1.00 a bottle; $5.00 for 6 bottles.

ROBINSON'S BLACK BITTERS FOR EVERY MEMBER OF THE FAMILY.

Coursey & Munn, Atlanta, Ga., corner Broad and Marietta streets.

Autoists! Take a Spin Sunday Afternoon to **CRYSTALAKE**

27 miles from Atlanta on National Highway, via College Park and Fayetteville, or can go via Jonesboro and Fayetteville.

Beautiful 100-ACRE LAKE surrounded by prettiest woods in Georgia. Pick you out a nice lot and join the **COUNTRY CLUB**

Now being organized. Large numbers going down Sunday. Good fishing and bathing.

TURKS READY TO JOIN ASSAULT ON BULGARS

Pact With Greece and Servia Reported—100,000 Troops Wait to Storm Adrianople.

Special Cable to The Atlanta Georgian.

CONSTANTINOPLE, July 14.—While Russia and France are working to bring about peace in the Balkans, military activity in Turkish territory is increasing, and there were surface indications to-day that negotiations between Turkey, Servia and Greece for a concerted campaign against Bulgaria are being rushed.

General Enver Bey, Turkish Minister of War, believes it would be extremely easy for the Turks to re-take Adrianople from the Bulgarians, as the bulk of the retaining Bulgar army was withdrawn from Adrianople to fight the Serbs and Greeks.

There is an army of 100,000 Turks between Chorlu and this city, the greater part of them being massed along the Chatalja lines, just north of this city.

Bulgaria Officially Denies Ruler's Death.

SOFIA, July 14.—Official denial was made here to-day of reports that Czar Ferdinand and Dr. Daneff, former Premier, were assasinated by the mobs Saturday.

A telegram from Bucharest states that Prince Ferdinand, the Roumanian Crown Prince, has gone to the front to take command of all the Roumanian forces.

The Roumanian army of invasion is slowly advancing toward Sofia, making prisoners of all the Bulgarian troops in their way.

France Joins Czar To End Balkan War.

PARIS, July 14.—France to-day joined Russia in appealing to Servia and Greece to cease hostilities against Bulgaria. Greece has telegraphed to Belgrade the terms upon which the Greek Government will stop the war. This action was taken because Greece wants to act in co-operation with Servia in ending the conflict.

With the greatest abjectness Bulgaria has admitted complete defeat and has taken full responsibility for beginning the fighting aganist her former allies.

A Bucharest telegram states that Roumania will not make peace until her terms are accepted unconditionally by Bulgaria.

Tracks Wanted in Wholesale District

Petition for the extension of spur tracks of the Soutnern Railway into the wholesale district in the Walker and Mangum Streets section probably will be acted on by the City Council next Monday. The petition follows an order of Judge Don Pardee allowing the Southern to make the extension.

The proposed tracks will run through a small tract south of the Nelson street viaduct, owned by the Atlanta, Birmingham and Atlantic Railroad, and will extend to Haynes street, a distance of two blocks. Two tracks will cross Mangum street and between the railroad and this street there will be four others.

Church Too Formal, Says Atlanta Pastor

"The church needs to take off her kid gloves and go down where there is sin, suffering and sorrow and lift up the fallen, and love men into the Kingdom of God." Thus spoke the Rev. A. R. Holderby, pastor of the Moore Memorial Church, at the Sunday morning service.

"The church was never intended to be a secret order with hard and fast rules, but to be a hospital for the reception of poor men," he said. "Unfortunately, most of our churches of to-day are purely social clubs, with not much religion or sympathy or brotherly love, while secret orders have been organized to do the real work of the church."

Press Association Plans Big Outing

Plans for the annual meeting of the Georgia Weekly Press Association at LaGrange July 22 and 23 are completed and show that the attendance this year will be the largest in the history of the association.

The members from North Georgia will leave Atlanta at 5:45 o'clock the afternoon of July 21 via the Atlanta and West Point Road. From South and Middle Georgia the party will travel by the Macon and Birmingham and the Atlanta, Birmingham and Atlantic.

From LaGrange the press party will go to Brunswick for a few days' outing on the salts.

Turkey Trot Gait to Hell, Says Minister

COLUMBUS, July 14.—Dr. A. M. Williams, presiding elder of the Columbus district and one of the best-known Methodist ministers in Georgia, created something of a sensation at St. Luke's Methodist Church Sunday morning when he used as a text for his sermon, "Summer Sins and the Turkey Trot Gait to Hell."

The minister severely criticised the modern dances and those who take part in them. Parents are responsible for girls dancing the turkey trot and various other dances that are equally as bad, he said.

WISDOM PUTS JOY IN GEORGIA LEGISLATURE

Louis E. Wisdom, of Forsyth.

Next to Youngest Member, Though, Lives Every Inch Up to His Name.

If one just a little younger member of the Georgia Legislature had not beaten Louis E. Wisdom of Forsyth to it, Wisdom would be the "baby" of the House this year. He's slightly more than 22.

While Wisdom is only next to the youngest member, he really looks the part of the House "baby" more surely than anybody else, and generally he gets credit for being the juvenile cut-up, anyway.

If it be true that a real smile gets one further in politics than most anything, Wisdom of Forsyth some day will be President of these United States.

His smile is of the triple-expansion, all-wool-and-several-yards-wide guaranteed under the pure food and drugs act, seraphic, beatific and altogether ecstatic variety—and always is warranted not to come off!

When Wisdom smiles—which most generally he does—rainbows festoon the horizon, optimism runs amuck, and one can plainly hear the music of the spheres!

He emphatically and beyond dispute is the joy of the House of Representatives.

And Wisdom can do more than smile. He is chairman of the big Committee on Special Judiciary and is a worker always on the job. In his home county of Forsyth he is regarded as one of the genuinely substantial young men of the community and already has made a fine reputation as an attorney at law.

He is regular in his attendance at sessions of the House and is looked upon as one of the coming men in the General Assembly.

Long Lake-Air Race Halted by Weather

CHARLEVOIX, MICH., July 14.—The hydro-aeroplane flight from Chicago to Detroit, halted to-day while a conference of officials here was held to decide whether to call the race off on account of bad weather.

If an agreement can be reached among the aviators the race likely will be stopped. Beckwith Havens and Roy M. Francis, leaders in the race, are marooned at Pentwater, Mich.

P-R-I-N-T-O-R-I-A-L-S
No. 178
MUNICIPAL ADVERTISING!

—can best be accomplished by the publication of a handsome Souvenir Book; wherein scenes, activities, buildings, streets, parks and environment can be lavishly pictured with beautiful and photographically accurate half-tone engravings. The advantages of the city or town can be interestingly related in a well-written story to fit in with the graphic feature of the illustrations. We make a specialty of Town and City Souvenir Advertising Books, and solicit correspondence relating to same.

BYRD
Printing Co.
46-48-50 W. Alabama, Atlanta.
Phones M. 1560-2608-2614.

After Your Death---

The brains and energy which provided for your family will be gone.

You can not assure their future by leaving them money, unless you leave it properly protected.

This is one powerful reason why your estate should be administered by a strong, experienced Trust Company.

Trust Company of Georgia
Capital, Surplus and Stockholders' Liability
$2,800,000

AMERICAN LIFE ADMITS IT IS INSOLVENT

Company's Attorney Admits Situation Is Critical, and Welcomes Receivership.

Admitting a half-million-dollar crash in the insolvency of the American Life and Annuity Company, Attorney Jack Hastings, for the company, appeared before the Superior Court Monday morning and asked that a receiver be named.

He informed the court that the company was hopelessly insolvent and that he saw no necessity for answering the petition for a receivership filed last Friday. He said the assets are about $90,000 and the liabilities something above $500,000. Superior Judge W. D. Ellis announced he would name the receiver during the day.

In the petition for receivership Attorneys Jones and Chambers alleged that although the company had taken in $441,000 on the sale of income certificates during the four years of its existence, the assets were now less than $135,000. At the same time the petitioners obtained a temporary injunction to restrain the company from paying $12,000 interest on income certificates July 15.

Comptroller General William A. Wright was investigating the affairs of the company at the time a petition for receivership was asked, and was consulted regarding the appointment.

Following the investigation, General Wright intervened in behalf of the State. Judge Ellis acceded to the intervention and, instead of appointing a receiver, as he previously had expressed his intention of doing, ordered the Deputy Insurance Commissioner to take charge of the assets of the company and hold them intact until some further order from the Superior Court.

Indicating the condition of insolvency of the company, the attorney for one client in the case said that the company settled one $5,000 death claim for $4,100, paying with a check. Payment on the check, he said, was refused by the banks, and the beneficiaries had received nothing.

Girl Fails in Effort to End Life With Drug

SAVANNAH, July 14.—Miss Tynie Boylston, aged 18, who came to Savannah from Augusta, attempted to commit suicide on the grounds at the Casino, Thunderbolt, last night by drinking iodine. She had just told her escort, J. H. Moore, of near Statesboro, that she had nothing to live for. An emetic, promptly administered, saved her life.

Moore says the girl told him she was despondent, and he suspected a love affair, but knew nothing of the details.

Bell House Boys All Ready for Barbecue

All arrangements have been completed for the barbecue of the Bell House boys at the Cold Springs 'cue grounds Saturday afternoon at 2 o'clock. Mrs. Emma Bell, the famous head of the house, has promised to be present and all Bell House boys, past and present, have been invited to attend.

The entertainment committee urges all who expect to be present to notify them at 258 Peachtree Street.

Suffragist Victory Soon, Predicted by Rev. Dunbar Ogden

The Rev. Dunbar Ogden delivered a strong address on woman suffrage at his evening service at the Central Presbyterian Church. That woman is rapidly coming into her own and that it is only a question of time when she will have full rank politically with the men was his prediction.

"Woman is the center of the home and the home is the center of civilization," he declared. "We can't change this. Full suffrage has been granted her in many States, and whether we like it or not, the door of the home has been thrown open politically, commercially and socially.

"In Georgia a girl is not protected after she is ten years old, but when a new law is proposed some one across the street protests. God pity the men. In her club life woman seeks to better conditions and in her political life she will do the same thing."

Tries to Block Sale Of His Life Policies

Frank T. Arnold, former New York bank cashier, serving a term at the Federal prison in Atlanta, applied to the Fulton Superior Court Monday morning to restrain his daughter, Mrs. Elizabeth Hicks, and his nephew, Howard Wright, of New York, from disposing of his life insurance policies, amounting to $9,000.

Arnold alleged that he gave the policies to them when he was committed to prison and has learned they are trying to cash them for a part of the value.

'House' to Discuss City's Milk Supply

Atlanta's milk supply will be the subject of discussion Tuesday at the Piedmont grillroom when the "House of Representatives" will meet. The "House" is made up of the committee chairmen, the ex-presidents, the officers, directors and advisory board of the Chamber of Commerce.

It has not met for some time, but the custom of holding "Dutch treat" luncheons frequently will be revived.

Woman's Fall Into Basement Mystery

While making his rounds at the Healey Building about 9 p. m. Sunday, Night Foreman Dan Smith found a woman lying at the bottom of the basement, twenty feet below the street.

She told Smith her name was Miss Mamie Matthews, aged 37, of 295 Ashby Street, and that she fell into the basement. But how she chanced to fall in and what has become of the red lantern which is said to have been placed there are mysteries.

The woman suffered lacerations and bruises, though no bones were broken. She was taken to Grady Hospital.

Children's School Planned by Harvard

CAMBRIDGE, MASS., July 14.—Harvard plans to establish an experimental kindergarten next fall with children from 4 to 6 years of age. The faculty of the university's department of education will be in Chicago.

If this work proves successful, it will develop gradually by the addition of new grades till Harvard is prepared to take a boy of 4 or 5 and train him through the elementary and high school courses and through college, turning him out fifteen or twenty years after his admission with a degree.

OLDEST MEMBER BURNS CHURCH MORTGAGE

Sheriff Mangum Prepares Torch to Wipe Out $6,000 Debt of St. Paul's Methodist.

Members of St. Paul's Methodist Church are congratulating themselves upon the celebration Sunday when the $6,000 mortgage upon the building was burned by Miss Esther Cook, the oldest member, who in 1869 taught Sunday school under a large oak tree when the church was started.

Sheriff C. W. Mangum is a charter member, and it was he who prepared the torch which Miss Cook applied to a piece of paper that wiped out a debt of $6,000.

Two well-known Atlantans who were in Miss Cook's class—W. E. Dunn, chairman of the City Waterworks Committee, and T. J. Laird—escorted their former teacher to the rostrum. Miss Cook is in her eighty-second year, and her appearance with two grown men who as little boys had learned their first Bible lessons from her soon after Sherman had laid Atlanta in ashes stirred the congregation.

The celebration was one of the most unique in Atlanta's church history. A little mission, started years ago, with only a mere handful of earnest workers, has grown to a present membership of 2,300. The present church was erected in 1906 at a cost of $51,000. Its formal dedication will occur in October.

Most of the stewards and trustees are men who have been in the church 30 or 40 years. The trustees are Sheriff Mangum, who is also a steward; J. T. McDonald, J. K. Kelly, G. W. Dyar, W. E. Adamsson, J. K. Thrower, J. K. Polk, J. T. Stewart and A. J. Joy.

START YOUR LIVER, DON'T STOP WORK

Dodson's Liver Tone Acts Mildly, but Surely—Livens Up the Liver and You Stay On Your Feet.

It is the experience of calomel users that if they take enough of the drug to have the desired effect, it seriously interferes with their work the day after. But this is the least important item, for calomel is often a dangerous drug and acts on the system violently.

Don't take chances with calomel. Get a bottle of the pleasant, safe and perfectly harmless Dodson's Liver Tone, guaranteed to take the place of calomel. Instead of making you feel worse the next day it makes you feel better—and you actually are better, for no remedy in the whole world livens up the liver, regulates the bowels and really rejuvenates the system any better than this dose.

You are the sole judge of its merits. Any dealer is fully authorized to hand you back your money without question if it fails to please you—and relieve you.

Remember, if you feel constipated and bilious, what you need is Dodson's Liver Tone. A large bottle and a good guarantee for 50 cents from all druggists.

Eiseman Bros., Inc.

Summer is here for a good long siege, yet---stock up with Summer wearable needs here at radical

DISCOUNTS

Our Rebuilding Discount Sale!

Now in Its Zenith

Discounts on Clothing
Discounts on Furnishings
Discounts on Straw Hats
Discounts on Children's Wear
Discounts on Fine Footwear
Discounts on Leather Goods

Eiseman Bros. Inc.

11-13-15-17 Whitehall

Attend the July Pre-Inventory Sales at

M. RICH & BROS. CO.

A Silk Sale at

69c Silks
75c Silks
85c Silks
$1 Silks

25c

—Silk selling without precedent.

—Two, three and four yards for the usual price of one.

Full pieces—not remnants and tag-ends, but full lengths from 5 to 10 to 50 yards.

New Silks, too—not "shelf-weary stragglers," "tender silks," nor odds and ends. These silks are fresh and new this season.

Fine Silks, too—handsome foulards in neat all-over dot designs, and pretty messalines, in the smart striped patterns.

Plenty of Silks—one big table fairly full. But when you give people the silks they want at this next-to-nothing price of 25c, there are bound to be many buyers. If you would share, be here promptly at 8:30.

No phone or mail orders, C. O. D.'s, exchanges or approvals.
(Silk Annex—Main Floor, Left)

Sale of White Goods

Clearing Odd Pieces: Save Up to Half

Since good storekeeping precludes invoicing broken lines, our white goods chief has gleaned the stocks with a fine tooth comb, ferreting out all odd pieces. All fresh, clean merchandise, mind you, but we won't carry over odd pieces into another season. Out they go at these Pre-Inventory prices:

1 piece $1.50—40-inch sheer white linen lawn, at 75c.
1 piece $1.75—36-inch embroidered linen waisting, at 89c.
1 pc. $2.00—Best quality French linen cambrie, 40 inches, $1.
1 piece 85c—36-inch wash linen suiting, a great seller, 67c.
1 pc. $2—All-linen sheeting, extra good, 81 inches wide, $1.25
1 piece $1.00—45-inch Webb's Crepe linen. Splendid. 69c.
2 pieces 50c—30-inch all-linen voile, even mesh, 25c.
2 pieces 50c—36-inch crash linen, a great seller, only 33c.
1 piece 75c—36-inch extra good all-linen crash, at 49c.
1 piece $1.75—72-inch Webb's art linen, $1.25.
1 pc. 35c—27-inch Pongee linen. Nothing better in stock, 25c.

Clearing Up to $1 White Goods at

23 pieces fine embroidered white fabrics, mercerized and lingerie crepe grounds; prettily embroidered patterns. All new this season; very desirable fabrics. All white. Formerly selling at 69c, 75c, 85c and $1.00. 49c
(White Goods—Main Floor, Left Aisle)

25c & 50c Bar & Beauty Pins 19c

Bar and beauty pins. Pretty articles of merit. Gold-plated, gold-filled and gold top—the latter will wear for years.

5c for 25c fan chains—long chains composed of iridescent Coral and Turquoise beads.
(Jewelry—Main Floor, Center)

25c to 50c Stamped Goods 10c

Grouped a big table heaping high of broken lines of stamped goods that we will not invoice. Wonderful opportunities for needleworkers. Choose from—

40c and 50c white art linen stamped centerpieces, 10c.
25c union and all-linen natural color centerpieces.
25c stamped pillow cases. Odd, none to match, 10c.
25c collar and cuff sets, white linen, lawn and India linon.
25c and 50c stamped and tinted all-linen fancy work bags.
25c collar bags. Stamped on all-linen, at 10c.
25c and 50c all-linen denim and burlap pillow tops.
25c and 50c articles, odds and ends, too few to mention.
(Ready at 8:30 a. m. Art Needlework—Main Floor, Center Aisle)

50c to 75c Bolts of Lace 29c

12-yard bolts of vals, cotton Smyrna and Torchon laces in edges and insertions to match. All white, 3-4 to 2 inches wide.
(Laces—Main Floor, Right)

$12.50 Embroidered Robes $4.95

The embroidered robes of this season have dwindled to twelve. They are of voiles, lingeries and crepes, all white embroidered in white, or white or colors embroidered in colors. Each robe consists of flouncings and bands to match to make up to suit individual tastes. Earlier in the season the lowest price robe was $10; many were $13.50. 12 women can choose to-morrow at $4.95.
(Laces—Main Floor, Right)

Girls' $1 to $1.50 Dresses 67c

New styles of fast color ginghams, chambrays and percales. Solid colors, checks, plaids and stripes. Broken lines, but all sizes from 4 to 12 in the lot. Choice of one big table 67c.
(Girls' Dresses—Second Floor)

Sale of Long Silk Gloves at

Without claiming these as $1 gloves or even 79c gloves, we unhesitatingly pronounce them the best silk glove value you've had a chance at this summer at 59c or 69c. And the price is only 49c. 49c

Made of pure thread silk—note we said "pure," not "poor." Not the thin, sleazy silk either, but a full, plump weight. Gloves are full fashioned and finely finished. Double tipped fingers, of course. 16-button length. Black, white, tan, champagne, navy and lavender.
(Gloves—Main Floor, Right)

$18.50 to $25 Summer Dresses $11.85

A grouping of many kinds of fine summer dresses at one price. One big rack full. Included are tan and white voiles, white lingeries, flowered crepes, sheer white marquisettes. Cool, captivating styles, prettily developed in laces and embroideries; some embroidered. One-piece dresses, "composed" dresses and the new "coat" styles.
(Ready-to-Wear—Second Floor)

M. RICH & BROS. CO.

SCHOOL TEACHER TELLS REMARKABLE STORY TO THE GEORGIAN

Says He Only Desires to Prevent a Crime as Bad as Phagan Slaying

Negro Who Declared He Had Killed a Girl First Said His Name Was Jim Conley, Mincey Declares.

Continued From Page 1.

killed some negro woman, and the only thing that seemed peculiar to me was that he said "girl" instead of "woman."

I said: "Why did you kill her?"

He began to get angry and I saw he was drunk.

He said: "Now, that is for me to know and you to find out."

Negro Seemed Suspiciously Nervous

I did not attach much to what he was saying, thinking it was the babbling of a drunken negro; but his restless, quick glancing around and his keeping his eyes on me, and the wild, unnatural glare in his eyes caused me to want to press him further to find out really what he had been doing.

I said: "Let me write your insurance this afternoon," and started down to where he was.

He said: "Don't you come down here," speaking this in an angry, threatening manner. This caused me to press him the more.

I said: "No, I will take your application now," and continued.

He said: "I tell you not to come down here."

When he saw I was coming on anyway, he jumped up, and as he went round the corner of the house he said: "I have killed one to-day and I don't want to kill another."

I said: "Well, one a day is enough; that is 365 a year," turned and walked off.

Now, this negro told me his name was Jim Conley. He told me he lived at 172 Rhodes street. I was talking to him somewhere about 4 o'clock in the afternoon of Saturday, April 26. He told me he had killed a girl that day. Again he told me he had killed one that day and he did not want to kill another.

Now, if Jim Conley did not in fact tell me that he killed Mary Phagan on that day, then I don't know what language is, and I am sure I know what language is. I suppose it can be established that Jim Conley was nowhere else than in Atlanta on that day. Mary Phagan was murdered in Atlanta that day.

No Other Girl Slain That Day

So far as is known, no other girl was murdered in Atlanta that day. Now, did Jim Conley not tell me he killed Mary Phagan? If he did not, absolutely, I do not know when I have reasoned out a proposition in algebra, geometry or logic. But I am sure I do know when I have solved a problem.

On Sunday morning after the murder I heard someone say a 17-year-old girl had been killed the night before and dragged into a basement somewhere, supposed to be a girl of the streets and killed by some rowdies. I knew nothing further of this till Monday morning, passing down Forsyth street by the National Pencil Factory, I heard some one say "There is the place where the girl was killed," and some men standing there said she was seen at 11 o'clock Saturday night on the corner there. This placed the murder after I had seen and talked to Conley.

But during the day Monday I saw a paper, and as no one about this child's age saw her on Saturday, knowing that she would seek companions of near her age had she left the building, I at once decided she had never left the plant after going there.

Tuesday morning, passing the factory, I walked in and up the steps to the second floor. Some man walked up to me and asked what I wanted. I told him I wanted to see Mr. Frank.

Mincey Calls at the Factory.

He said Mr. Frank was not in, that he could attend to what I wanted.

I told him I wanted to see where that little girl was killed and how many negroes worked there. The man did not want me to look over the building, but told me about the negroes. I asked him what negroes were there on Saturday? He said there were no negroes there on Saturday. I asked him if he was there. He said he was; that he was the day watchman. I asked him what time he left. He said at 11:45.

I said: "That was just a few minutes before that little girl came, then."

He said: "Yes."

I said: "Didn't you see a negro here when you left?"

He said: "No, I told you there were no negroes here; it was holiday and they did not work that day." I kept asking him about negroes and talking till he was out of patience. All this time I kept walking and looking. He followed me everywhere I went. I learned later that the man's name to whom I was talking is Holloway, and he is the only one connected with the plant to whom I ever talked.

My talk with Jim Conley on Saturday afternoon convinced me that he had killed some one, or thought he had; but knowing it was impossible for him to be connected with this unless he was there, I got out of patience with Holloway as much as he was out with me.

I saw everything was disturbed and torn up, and Holloway was mad. I was mad, too. At last I turned on him and told him that that little girl never left that building after she came in there, and that some one in the building who knew the building killed her. Things were becoming more confused in the building, and after another parley with him about a negro being there, I turned and left the building, thoroughly disgusted.

Well, this seemed to me to eliminate Jim Conley, yet his words, acts and looks continued to haunt me as if I had seen a ghost. Well, things rocked on, and I worked on. But I believed all the time that there was a missing link somewhere.

Later I saw that some lady saw a negro in the building the day of the murder, but I took no further trouble with it. I did not want to get mixed up in it at all.

Goes to the Police Station

Later, when I learned that a Jim Conley was there on the day of the murder, I one afternoon went down to the police station to see if this was the same Jim Conley I saw the afternoon of the murder.

I did not know any of the detectives, but a very nice, courteous gentleman came out, and I told him I would like to see the negro they had, to see if he was the same I saw on Carter street the day of the murder. He asked me if he seemed excited any way. I said: "Very much so." He told me to come in.

I went in. To the best of my knowledge and belief, this was the negro I talked to the afternoon of the murder.

I got into a conversation with him. Conley looked just the same. The same dark clothes, the same hat; the voice had mellowed down much, the glare had faded from his eyes; but the voice and eyes were there the same.

I tried to make Conley remember me, but he said he had never seen me before; that he was not on Carter street that afternoon; that he did not know anyone on Carter street.

Now, whether the negro was lying or was so drunk he did not remember, I don't know; but it is the one or the other.

I did not tell him he was the negro; I told him he looked like the negro.

When I was convinced that Conley was going to deny everything, I said: "Jim, you were pretty drunk that afternoon, were you not?" He said he had been drinking, but was not drunk. At this juncture one of the gentlemen in the room got up and opened the door. He said nothing, but I understood this to be a signal for me to go; and they had been as nice to me as I could have asked, so I said: "That is all. I only wished to see him." I told the detectives nothing; I just walked in and had a few words with Conley and walked out. I saw they were at something. I did not know what, but I did not care to "butt in." On the outside of the room some newspaper boys came up to me at once and began to ask me questions, but the newspaper is the last place I want to get into, and I said: "Nothing for the papers." I walked down.

Writes Anonymously to Dorsey

Later I wrote Mr. Dorsey a letter, but did not sign my name to it. I asked to not have Jim Conley indicted for anything other than murder, as I had from his own lips that he had killed a girl the afternoon of the murder. I never told any detective or policeman anything. As I stated to Mr. Dorsey, my conditions were such that I could not afford to be caught up there and held as a witness. It was my intention to give the information I had to someone, but who was the proper one and when was the proper time I had not yet decided.

When I noticed a movement, as it seemed, to turn Conley loose, I knew that was not the thing to do, so I went to Mr. Rosser. I told Mr. Rosser I had information I would give him, but I would first have to ask him not to hold me there as a witness, or give out anything to the newspapers. I was assured that I would be safe on this line.

Mr. Rosser told me he would like to hear the statement, no matter whom it was against. That he wanted the murderer of Mary Phagan convicted, no difference who he is. After making the statement he asked me if I objected making the same and swearing to it. I told him I did not. I stepped out in another room and made the statement to be written.

Knows No One in the Case

Now, I know none of the people concerned in this. I saw Jim Conley, I saw one man at the National Pencil Factory, who I learn is Holloway, I saw Mr. Rosser but once.

I have only done what I believe any true citizen would do. I believe any other citizen would do as I have done. I have faith in the people of Georgia. I suppose I know as many people in Georgia as nearly any other man in the State. There are no people anywhere more generous, more noble, or more fair.

Now so far as I know I have told it the best I can, and I am willing to leave everything to the courts and the people.

If Jim Conley did murder little Mary Phagan, I will not remain quiet so far as what I know and let him make me and you and every other citizen a party to another crime just as bad.

I am at work and had much rather never be called as a witness, but should I be called no power can prevent me from doing my duty as a true citizen.

I have criticised no one and shall not do so; and I, as a citizen of Georgia, claim the right to perform a duty to my State and fellowman unmolested.

Signed

W. H. Mincey

Mincey Tells How He Came to Make His Startling Affidavit

"I wrote Mr. Dorsey a letter, but did not sign my name to it. I asked to not have Jim Conley indicted for anything other than murder, as I had it from his lips that he had killed a girl the afternoon of the murder. I never told any detective or policeman anything.

"As I stated to Mr. Dorsey, my conditions were such that I could not afford to be held as a witness.

"It was my intention to give the information I had to someone, but who was the proper one and when was the proper time I had not decided.

"When I noticed a movement to turn Conley loose, I went to Mr. Rosser. Mr. Rosser told me he would like to hear the statement, no matter whom it was against; that he wanted the murderer of Mary Phagan convicted, no difference who he is. I stepped out into another room and made the statement."

State's Attorney Attacks Affidavit Made by Mincey

Solicitor General Hugh M. Dorsey and Attorney Frank A. Hooper, engaged in the prosecution of Leo M. Frank, were induced Monday to break the silence they have maintained since grilling the negro Jim Conley last week. They made their first public comments on the sensational developments of the last few days in the Phagan murder mystery.

Both declared emphatically that neither the affidavit of W. H. Mincey, insurance solicitor, nor the reported confession of the negro Will Green, who is said to have been an eyewitness of the attack upon Mary Phagan, gave evidence sufficient to shake their conviction of Leo Frank's guilt.

Rumors that the State was preparing to change its theory and to ask for the indictment of Jim Conley were laughed at.

"I sincerely doubt," said Mr. Hooper, "if that Mincey affidavit ever will be heard from again as a seriously considered piece of evidence in the Phagan case. To my mind it means absolutely nothing. The statement, undoubtedly, was made and sworn to, but the prosecution places no dependence in it and will be able to disprove it if its signer is called as a witness in the case.

"It is difficult to understand, of course, how such a statement could be made in good faith. If it was made in good faith, I believe that Mincey was laboring under a delusion. Possibly he was talking to a negro the afternoon of the crime. When he read of the murder of the little factory girl, the incidents of his conversation with some unidentified colored man took on a form in his excited imagination that made him certain that this negro had told of a killing and that the negro was Jim Conley."

But the defense is firm in the belief that the affidavit and Mincey's testimony will be important in their efforts to prove the innocence of Frank and the guilt of Conley. This part of the defense will be strengthened by character testimony for Mincey and by statements from negro women who are said to have overheard the conversation between Conley and Mincey in which the negro is quoted as boasting:

"I killed a girl to-day; I don't want to kill anybody else."

Green Important Witness.

Much depends on the testimony of the negro, Will Green, who has been tracked through a half dozen States and is now believed to be in the hands of detectives in Birmingham, Ala. The report that he had declared he had been an eyewitness of the attack upon Mary Phagan and had asserted that it was a negro who was guilty of the crime gave weight for the first time to the possibility that direct evidence would be produced at the trial of Leo Frank.

Until Green entered the case the evidence against both Frank and Lee was purely circumstantial. If Green sticks to the story he is said to have told to companions, it will throw the bulk of the dependence for the conviction of Conley upon his evidence.

Green, according to report, told friends he was shooting craps with a negro on the first floor of the pencil factory on Saturday, April 26. He is reported to have said a little girl came down the steps and that his negro companion, who was partially intoxicated and had been losing money, declared he was going to steal the girl's money.

Green remonstrated, he said, but the other negro started toward the girl and Green fled. The next Monday he read of the murder and left for St. Louis. It was at this city the hunt for him began.

X-Ray Wizard Dies Martyr to Science

HARTFORD, CONN., July 14.—Burton E. Baker, known as an "X-ray wizard," and head of an experimental station here, is dead after a long illness, induced from experimentation on his own body with X-rays. He went to New York City last fall and took the radium cure under Dr. Abbe, but failed to rally.

Baker had built up a reputation in his work that made him known all over the United States and in Europe.

WHITE SLAVERY MADE FELONY BY NEW BILL

Measure in Georgia Senate Augments War on Traffic in Women and Girls.

A more or less featureless session of the Georgia Senate Monday morning was enlivened by the reading of an invitation to the Senators to participate in an old-fashioned Southern barbecue by the Georgia Club of El Paso, Tex.

In reply President Randolph Anderson sent the following telegram, which was adopted by unanimous vote of the Senate:

"Mr. John M. Wyatt, President of the Georgia Club of El Paso, Tex.: The Georgia Senate thanks you for your kind invitation, and regrets that wireless transportation not yet being in existence it can only send greeting instead of appearing in person.—Randolph Anderson."

A number of local bills were passed in the Senate Monday morning and the following new bills were presented for the first reading:

By Senators Bush of the Eighth and Foster of the Twenty-eighth—Prohibiting any person from inveigling any female of previous chaste character or any female who is under 14 years of age into a house of ill-fame or otherwise, upon penalty of being convicted for felony in case of guilt.

By Senator Sweat, of the Fifth District—Providing for the conservation of the pine forests of Georgia, making it unlawful for any person to cut young trees for the extraction of turpentine or otherwise mutilating pine trees.

By Senator Bullock, of the Twenty-fifth District—Providing for an amendment to the act creating a State Board of Embalming Examiners.

By Senator Hughey, of the Twenty-fifth—Prohibiting firms or other dealers in seed from disposing of garden seed unless the package has a written guarantee thereon.

Among the local bills passed by the Senate Monday morning were: Amending the charter of the City Court of Jefferson County, by Senator Stark, of the Thirty-third; a bill amending the act creating a Board of Commissioners of Roads for Charlton County, by Senator Olliff, of the Fourth, and a bill changing the charter of the town of Oglethorpe, creating a public school system, by Senator Richardson, of the Thirteenth.

The Senate also, upon motion of Senator Hughey, of the Thirty-fifth, passed a resolution indorsing the proposed joint session of the Senate and House Tuesday at 12:30 for the purpose of hearing Herbert E. Myrick, of Springfield, Ill., who will speak on rural finance, and T. Sambola Jones, United States Exposition Commissioner, on the proposed appropriation for Georgia's exhibit at the Panama-Pacific International Exposition.

PRISON BOARD IS DENIED BOOST IN SALARY

Bill to Increase Compensation to $3,000 Defeated—Cross-State Road Act Held Up.

An effort to increase the salaries of the members of the State Prison Commission from $2,000 to $3,000 a year was defeated in the House Monday following an hour's debate. The vote was 111 to 38 against the adoption of the report of the penitentiary Committee.

Arguments favoring the passage of the bill were made by Representatives Wohlwender, Wimberly and Slater, who insisted strenuously that a salary of $2,000 was absolutely inadequate for the service involved and the caliber of the men composing the present board.

Mr. Wohlwender gave notice he would move to reconsider the bill.

Delay Action on Road Bill.

The first bill to come up for a third reading at the session Monday was the one providing for a public highway from the King's Ferry Bridge on the Ogeechee River, in Bryan County, through the counties of Bryan, Liberty, McIntosh, Glynn or Wayne and Camden, to some suitable point on the Florida line, the State to furnish either 50 or 100 State convicts to the counties through which the road will run. The proposed highway will connext with a State road traversing Florida.

After some discussion, a motion postponing action on the report of the committee, which was favorable, until Wednesday was carried. Three hundred copies of the bill will be printed and distributed among the members in the meanwhile. Those backing the bill have hopes of ultimately extending the road clear across the State.

Candler County Gets Boost.

Candler County received a boost when the Constitutional Committee reported it favorably. Action on it will come up probably Wednesday or Thursday.

A reconsideration of House Bill No. 36, which was killed Friday, was granted upon the motion of Representative Garlington of Richmond. This bill provides for the foreclosing of a mortgage within four weeks instead of four months, and the House showed itself almost equally divided on the question when it was put to the vote last Friday.

Fisherman Is Slain; Farmer Under Arrest

HAWKINSVILLE, July 14.—While searching fish baskets Sunday on the Ocmulgee River, about twelve miles south of Hawkinsville, James McGlamery, a well-known farmer, was shot from the opposite side of the river. He died during the afternoon.

Ned McAllister, a farmer, living five miles from the scene, who, it is alleged, owned the baskets being fished, and, because of a previous robbery, was in waiting for any intruders, has been arrested. He denies the charge and claims he can prove an alibi.

TIP TO SUITORS!

YONKERS, N. Y., July 14.—Charles Doyle, of this city, wanted his stepdaughter's suitors to leave the house at 9 p. m. She insisted on two hours more. They compromised at 10 o'clock.

CASTORIA
For Infants and Children.
The Kind You Have Always Bought
Bears the Signature of Chas. H. Fletcher.

Last Call!
Final Wind-Up
Genuine $5, $6 & $7 PANTS made to your measure
Cut to $2.75
Any Pattern
Any Style
Sale closes without notice. Your last chance.
Scotch Woolen Mills
107 PEACHTREE.
Copyright, 1912, by Leon Sigman.

There's a world of satisfaction in buying Uneeda Biscuit because you *know* you will get what you want—soda crackers that are oven-fresh, crisp, clean, appetizing and nourishing.

Uneeda Biscuit are always uniform in quality—they are always alike in crispness, in flavor—they are soda crackers you can depend upon. And all because Uneeda Biscuit are uncommon soda crackers packed in an uncommon way.

Five cents everywhere in the moisture-proof package.

NATIONAL BISCUIT COMPANY

PAY ME FOR CURES ONLY

If you have been taking treatment for weeks and months and paying out your hard earned money without being cured, don't you think it is high time to accept DR. HUGHES' GRAND OFFER?

You will certainly not be out any more money if not cured. Consultation and Examination are Free for the next thirty days.

If I decide that your condition will not yield readily to my treatment, I will be honest with you and tell you so, and not accept your money under a promise of a cure.

My treatment will positively cure or I will make you no charge for the following diseases:

KIDNEY, BLADDER AND URINARY TROUBLE, STRICTURE, VARICOCELE, HYDROCELE, NERVOUS DEBILITY, RUPTURE, ULCERS AND SKIN DISEASES CONTAGIOUS BLOOD POISON

Eczema, rheumatism, Catarrhal Affections, Piles and Fistula and all Nervous, Chronic and Private Diseases of Men and Women.

Newly contracted and chronic Cases of Burning, Itching and Inflammation stopped in 24 hours. I am against high and extortionate fees charged by some physicians and specialists. My fees are reasonable and no more than you are willing to pay for a cure. All medicines, the surest and best of drugs, are supplid from my own private laboratory. OUT-OF-TOWN MEN VISITING THE CITY, consult me at once upon arrival, and maybe you can be cured before returning home. Many cases can be cured in one or two visits.

CALL OR WRITE—No detention from business. Treatment and advice confidential. Hours 9 a. m. to 7 p. m. Sunday, 9 to 1. If you can't call, write and give me full description of your case in your own words. A complete consultation costs you nothing and if I can help you I will.

DR. J. D. HUGHES, Opposite Third National Bank, 16 1-2 North Broad Street, Atlanta, Ga.

EASTERN CANADA
Round Trip Fares from Chicago

Montreal, $20.00
Ottawa, - $20.00
Quebec, - $24.00

Grand Trunk Railway System

St. Lawrence River Trip Via Kingston only $4.50 extra

Write to-day for free comprehensive beautiful illustrated guide-book describing the three interesting cities in Canada. Historical; legendary. Tales of adventure, exploration and conquest. Citadels, cathedrals, shrines, battle grounds and battlements.

In reaching eastern Canada the Grand Trunk offers an optional route down the St. Lawrence River through the Thousand Islands and Lachine Rapids from either Toronto or Kingston.

Through Pullman sleeping car lines are also maintained from Montreal to Portland, Boston, Old Orchard Beach and New London, Conn., with inexpensive circle tours by ocean to New York and return via Niagara Falls.

Get the books. Simply address J. D. McDonald, Asst. Gen'l. Pass. Agt., Grand Trunk Railway System, 112 West Adams Street, Chicago, Ill.

Colorado
Is Bigger than Imagination

The brush of fancy can't paint upon the canvas of the mind as wonderfully as nature's titanic hands have built here in the birth-spot of the mighty Rockies.

But Colorado is a condition as well as a picture. You'll not only see a country different from any under the stars, but you'll be a different human the moment you stand in the shadows of her majestic ranges and bathe your worn and sluggish city-dulled being in the vital, sparkling, clean, clear, sweet air of the great American Highlands.

Rock Island Lines
through sleeping car to Colorado

offers the best service to the Rockies. Electric lighted, fan cooled sleeper through to Colorado Springs, Denver and Pueblo, via Memphis and Kansas City. Dining car service all the way.

The **Colorado Flyer** from St. Louis and the **Rocky Mountain Limited** from Chicago, one night on the road trains—offer splendid service for those desiring to go by St. Louis or Chicago.

If you can afford to go anywhere, you can afford a Colorado vacation

Board and room $7 per week up.

Hundreds of good hotels and boarding houses offer good board for as low as $7 per week, and rooms at $3 per week.

Low Fares Daily, June 1 to September 30

Rock Island

Write or call for handsome Colorado book; and let this office help you plan your trip.

H. H. HUNT, District Passenger Agent
18 North Pryor Street, Atlanta, Ga.
Telephone, Main 661

The SOCIAL WORLD

The week-end dinner dance at the Piedmont Club was one of the largest this season in the series of delightful weekly dinner dances sponsored by the club. One hundred and sixty guests were seated for dinner on the terrace, each table being decorated in white phlox. Festoons of Japanese lanterns outlined the terrace, and there was music by an orchestra.

A number of large parties were given, several of them being arranged for popular Atlantans who will depart soon to spend the summer elsewhere. Mrs. John Grant, who will leave Wednesday with her family to spend the summer at the Greenbrier White, was tendered a dinner party of 22 covers by Colonel and Mrs. William Lawson Peel.

Mrs. Roby Robinson, who leaves next week to spend the summer in Maine, was tendered a party by Mr. and Mrs. Harry Stearns, their other guests being Mr and Mrs. Clark Howell and their guest, Mrs. Comer, of Savannah; Mr. and Mrs. Albert Howell, Mr. and Mrs. Robert Cotton Alston, Mr. and Mrs. Samuel T. Weyman, Mr. and Mrs. Samuel Evins and Mr. James H. Nunnally.

Mrs. William Leland Southwell, of Macon, the guest of Mrs. William B. Burwell, was tendered a dinner party by Mr. and Mrs. Forrest Adair. Mr. and Mrs. Junius G. Oglesby had as their guests Mr. and Mrs. Charles E. Sciple and Mr. and Mrs. Junius G. Oglesby, Jr.

Mrs. William A. Tilt, of New York, was a lovely visitor present, and among others present were Dr. and Mrs. Charles Remsen, Mr. and Mrs. Thomas B. Felder, Mr. and Mrs. William H. Kiser, Mr. and Mrs. Dan Harris, Mr. and Mrs. William A. Speer, Mr. and Mrs. John D. Little, Mr. and Mrs. Robert Foster Maddox, Mr. and Mrs. Edwin Johnson, Mr. and Mrs. James T. Williams, Mr. and Mrs. Lowry Arnold, Mr. and Mrs. James James L. Dickey, Jr., Judge and Mrs. William T. Newman, Judge and Mrs. Percy Adams, Mr. and Mrs. Hudson Moore, Mr. and Mrs. Joseph Hilsman, Mr. and Mrs. George Calhoun Walters, Mr. and Mrs. Ernest Woodruff, Mr. and Mrs. George B. Howe, Mr. and Mrs. John S. Cohen, Misses Annie Lee McKenzie, Helen Dargan, Messrs. Eugene Kelly, Milton Dargan, Jr., Dozier Lowndes, James Harris and Lewis Carhart.

For Misses Nowell.

Miss Willie Nowell, of Augusta, will arrive Saturday to visit Miss Lucile Goodrich. Her sister, Miss Helen Nowell, is already here and has been the guest of honor at several parties the past week.

Saturday evening there will be a dinner party at East Lake in compliment to the Misses Nowell. Miss Margaret Smith will entertain for them and Miss Lois Pattillo, who is in North Carolina, will give an informal bridge party on her return.

Mission Workers Meet.

There will be a meeting of the Atlanta Woman's Union of Mission Workers Tuesday afternoon at 4 o'clock at St. Luke's Episcopal Church.

For Miss Stephens.

Miss Lillian Daley entertained the members of her church circle Monday afternoon, in honor of her guest, Miss Eva Stephens, of Dublin. Miss Daley will give a matinee party Tuesday afternoon for Miss Stephens and for Miss Viola Wade, of Palmetto, Fla. Other guests will include Mrs. Hatton B. Rogers, Mrs. G. R. Glenn, Jr., and Misses Lucile Daley, Anna Lou Jenkins, Bessie Small and Lola Waxum.

Mrs. Rollestone Entertains.

A recent event was the progressive hearts-dice party given by Mrs. J. A. Rollestone at her home on Boulevard terrace for her guests, Miss Janie Bond, of Fitzgerald; Mrs. Bert F. Tull, of Augusta, and Mrs. Jameson and Miss Anna Holson, of New York.

The prizes were won by Miss Essie May Weems, a hand-embroidered handkerchief, and Mr. Smith, a loving cup book. The consolation fell to Mrs. W. H. Davidson.

Punch was served by Misses LOuisa Viewig and Pearl Myrick.

The guests were Misses Janie Bond, Edith Little, Mary Hines, Essie Mae Means, Anna Holson, Bertha Hines, Barbara Adams, Mary Rice, Louisa Viewig, Pearl Myrick, Mrs. Bert F. Tull, Mrs. Louis F. Henderson, Mrs. Jameson, Mrs. W. H. Davidson, Mrs. Anna Viewig, Mrs. J. A. Rollestone, Mr. Frank Carnes, Dr. Fred A. Hansen, Messrs. Smith, W. H. Davidson, Walter Farlow, Morton Rollestone, Avary Means, Davis, Taylor, J. A. Rollestone, Louis F. Henderson and L. V. Henderson.

For Mrs. Southwell.

A series of informal parties is being tendered Mrs. William Leland Southwell, of Macon, who is visiting Mrs. William B. Burwell, at the home of Mr. Clark Howell, 741 Peachtree street. Mrs. Southwell was tendered a dinner party Saturday evening at the Piedmont Club by Mr. Forrest Adair, and an informal luncheon of six covers was tendered her Saturday by Mrs. Burwell at the Capital City Club. Sunday evening Mr. and Mrs. Burwell entertained informally at dinner at the Georgian Terrace in her honor. Mr. and Mrs. M. O. Jackson will give a dinner Tuesday evening at the Capital City Club.

Miss Brantley's Party.

Miss Margaret Brantley entertained recently at her home in Decatur, the guests being Misses Elizabeth Evans, Louise Haygood, Annie Marie Parry, Elizabeth Mack, Rebecca Candler, Ethel Coffee, Jean Robson, Annie Kate Green, Cornelia Dunwody, Ruth Reid, Ruth Paden, Madge Pollock, Sarah Terrell and guest, Evelyn Pratt; Adeline Milledge, Irma Mayson, Sarah Franklin Montgomery, Glover and Lillian Henderson, Elizabeth Visscher, Lavinia Jones, Louise Hutcheson, Nell Murphy, Kate Behrman, Emma Collier, Belle Bruner, Lena Wittig, Messrs. Atticus Haygood, Hugh Trotti, Theo and Robert Ramspeck, Pitman Sutton, Roy and Armand Hendee, Marcus and Stubbs Brown, James Cameron, Davis Hall, Arthur Reid, Conway Hunter, Bob Wynn, William Moyers, Donald Kirkpatrick, Neal Goss, William McCain, Frank Howell, Tom Hardeman, Ben Candler, Evans, Satterwhite, Dr. Claude Smith, Dr. Jim Pitman, Dr. and Mrs. Wade Conkling, Mr. and Mrs. Sterling Elder, Mr. and Mrs. Clarence Galloway, Mr. and Mrs. W. C. Cousins, Mr. and Mrs. Harry Singer, Mr. and Mrs. Paul Knuckles, Mr. and Mrs. George Pollock, Mr. and Mrs. Wade Harding, Mr. and Mrs. Webb.

Miss Parks Hostess.

Miss Susie Parks entertained at an auction bridge party Monday afternoon at her home on Forrest avenue for Mrs. Edward Pierce's guest, Mrs. C. H. Pepper, of Columbia, S. C.

Sunflowers and helioanthus decorated the house, and all the details were in yellow.

The prizes were a pair of silk hose, a bar pin and Armenian lace handkerchiefs.

Miss Parks received her guests wearing a lavender chiffon gown with touches of pink chiffon and lace. Mrs. Pepper wore white embroidered crepe.

The party included Misses Lucile Oslin, Sally Walker, Mrs. W. H. Asher, Mrs. J. H. Johnson, Mrs. Sidney Johnson, Mrs. J. G. Prim, Mrs. Frank Winecoff, Mrs. C. B. Walker, Mrs. James, Mrs. C. K. Johnson, Mrs. J. G. Elliott and Mrs. T. J. Butler.

Dancing Party.

At the informal dancing party given Friday evening by Miss Helen Atkisson in honor of Miss Dodo White's guests and Miss Dorothy Robbins, of Birmingham, who is visiting Mrs. J. P. B. Allan, the guests were Misses Lucile Atkisson, Dorothy Robbins, Dodo White, Cleta Slagle, Elizabeth Stubbs, Helen Dunn, Alice Jones, M. A. Lindsey, Marie Cobb, Winnie Couch, Lillian Carter, Josephine Smith, Elliott Johnson, Louise Donaldson, Madge Pollock, Frances Bailey, Estelle Lindsey, Louise Dobbs, Margaret Bramlett, Lyndall Haddon, Lawson Hines, Mary Bradley, Theo Warfield, Lalla Bright Cannon, Katherine Darley, Esther Holleyman, Jennie Lou Lindsey, Dorothy High, Louise Couper, Nell and Gladys Thomas, of Gainesville; Edith Hudson, Ethel Waite, of Florida; Helen Whitaker, Sarah Liddel, Amelia Smith, Marian Neal, Mattie Nesbitt, Mabel Atkisson, Messrs. Luther Randall, W. C. Goza, Nathaniel Spence, Burke Ponder, Lauren Goldsmith, Joe Heard, Jr., Gerard Thiers, Jr., Mercer Lee, J. P. Stewart, Floyd Traynham, Ellingwood Dix, Joe Estes, C. A. Golding, Thomas Southerland, Marshall Walker, D. G. Humberl, Ben Henry, Arthur Cook, Morton Nichols, Milton McGovern, Clarence Jordan, Leonard Laine, Dillon Forbes, Linton Floyd, Harry Reynolds, Leslie Brinson, Paul McGovern, N. T. Niall, Dalm Watts, George Johnson, E. C. Sahm, Forrest Carroll, Herbert Snyder, Charles Beardsley, C. A. Taylor, Fred Jones, Nesbit Tilly, Tommie Atkisson and Dr. Fred Curtis.

East Lake Dance.

Each Saturday evening the East Lake Country Club is gay with informal dinner parties. Afterward there is dancing. Among those at the lake last Saturday evening were Misses Lula Dean Jones, Frances Connally, Nellie Stewart, Clifford West, Mary Hines, Elizabeth Morgan, Carolyn King, Margaret Moore, Helen Thorn, Dorothy Robbins of Birmingham; Mignon McCarty, Lyda Nash, Laurance Horine, Penelope Clarke, Cobbie Vaughan, Elise Hansell, Mrs. Charles Dowman, Jr., of Birmingham; Messrs. Palmer Johnson, George Street, Beverly DuBose, James Wells, Gillespie Adams, Russell Compton, James Floyd, Joe Hodgson, Frances Clarke, George Plant, Moultrie Hitt, Bokover Toy, Winter Alfriend, Hughes Roberts, Stralton Hard, Dr. Charles Hodge, Captain Hardaway.

The chaperons were Mr. and Mrs. Charles V. Rainwater, Mr. and Mrs. Lee Worsham, Mr. and Mrs. Charles Shelton, Mr. and Mrs. Beck, Dr. and Mrs. Joseph Eby, Mr. and Mrs. Dan McIntyre.

ENTER THE 'SILHOUETTE SLOUCH;' IT'S THE NEW TIGHT SKIRT TODDLE

MISS GRACE BROWN. MISS LILLIAN BELZHOOFER.

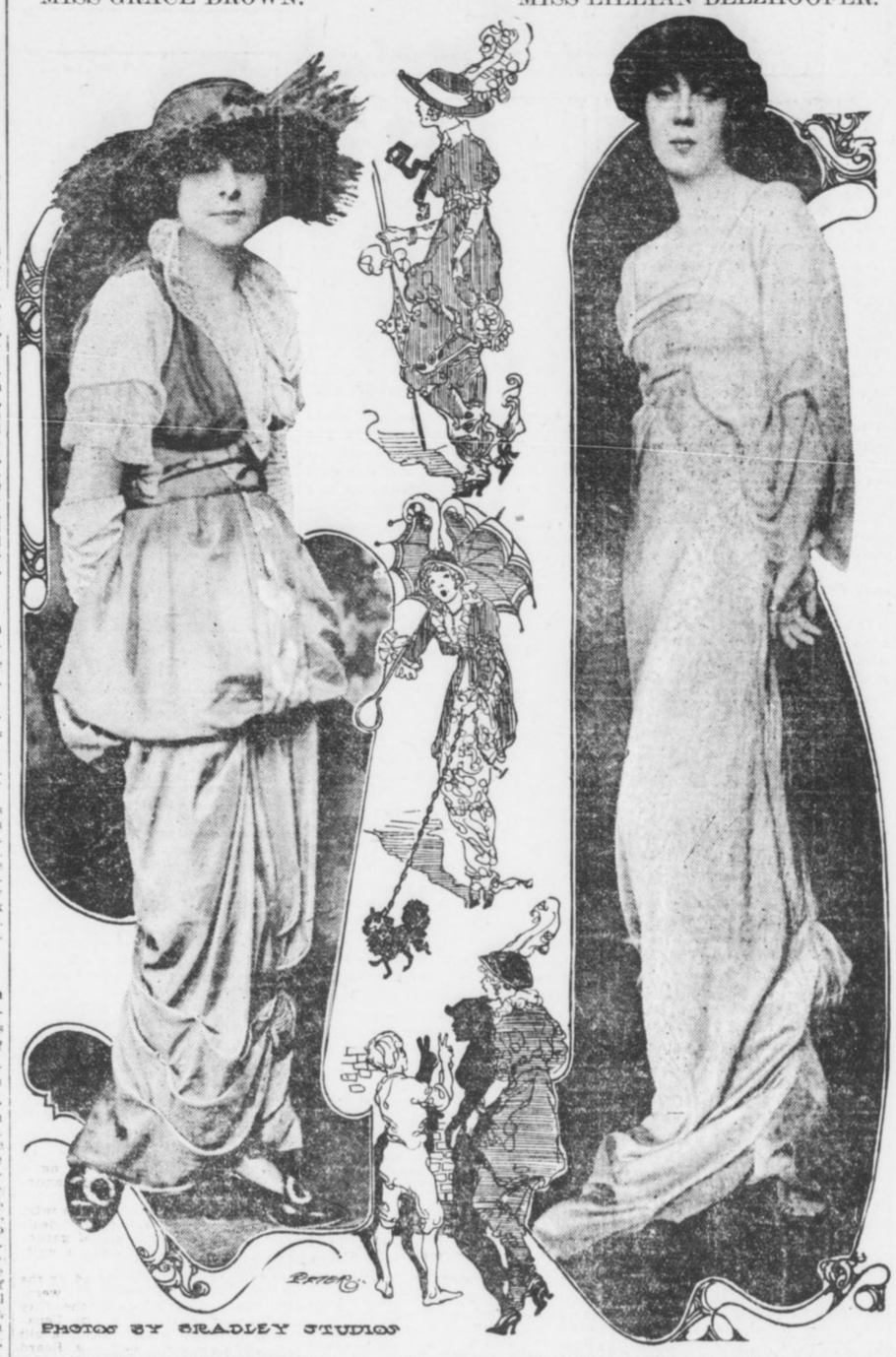

PHOTO BY BRADLEY STUDIOS

Grace Brown and Lillian Belzhoofer Graceful Exponents of Pendulum Swing Gait.

NEW YORK, July 14.—You remember the day when you used in the candle light to make figures with your two hands on the wall next to your bed. You called them shadows on the wall. But when you grew up you came to know them as silhouettes.

The word has now been adapted for a new "slouch" walk to be seen along Fifth avenue or in some of the fashionable summer hotels around New York.

The "silhouette slouch," just as its old predecessor—the picture on the wall—gives you sharp angular outlines of the subject—in the present case, the fashionable young woman. Owing to the tightness of the skirt at the bottom, the center of gravity—if we may make that comparison—is lowered. This gives the body a certain swing and creates certain angles around the knees, the shoulders and the elbows. The "slouch" is much like the stiff movement of the pendulum of a clock, i. e., forward and backward.

Miss Grace Brown, of Chicago, who is considered one of the best dressed young women in the Long Island set, and Miss Lillian Belzhooter, a Cincinnati society girl, and one of the most popular debutantes of last season, are among the young women who have adopted the new walk and carry it off with grace.

News of Atlanta Society

For Miss Robbins.

Miss Dorothy Robbins, of Birmingham, who is the guest of Mrs. J. P. B. Allan, will be the guest of honor at several informal parties this week.

Miss Clifford West will entertain at bridge Tuesday evening. Wednesday morning Mrs. Guy King will entertain at bridge, and Wednesday evening Mr. and Mrs. Will Rushton will give an informal bridge party.

Thursday evening Mr. and Mrs. W. I. Maddox will give a dinner for Miss Robbins at their home in Howard street.

Miss Theodora Warfield has invited a number of girls to spend the day with her Friday at the Capital City Country Club. In the morning they will enjoy swimming and after luncheon match games of tennis will be played.

For Mrs. Wyatt.

Mrs. Homer Davis and Mrs. Ernest Blair Dunham will entertain at bridge Tuesday morning for Mrs. Henry Wyatt, Jr., of Marietta. The guests will include Mrs. Henry McCurry, of Fairburn; Mrs. Dan McIntyre, Mrs. Francis Jones, Mrs. Gordon Richards, Mrs. Frank Jacoway, Mrs. John Ray Pattillo, Mrs. Lucius McConnell, Mrs. VahWinkle Wilkerson, Mrs. Frank Winecoff, Mrs. George Croft, Mrs. Frank Freeman, of Greenville, Ga.; Mrs. Trammell Scott, Mrs. Julian Prade, Mrs. Charles Dowman, Jr., of Birmingham; Mrs. John Means Daniel, Mrs. Paul Norcross, Misses Lamar Jeter, Margaret Armstrong, Marguerite Beck, Martha Ryder, Ruth McMillan, Lebie Ewing, Julia Meador, Nettie Lea Sullivan, Mary and Elizabeth Hines, May McMillan, Winnie Davis and Corrie Hoyt Brown.

Mrs. Smith Hostess.

Mrs. Victor R. Smith gave a box party at the Forsyth Monday afternoon in compliment to Miss Dorothy Robbins, of Birmingham, who is visiting Mrs. J. P. B. Allan.

The party included Misses Dorothy Robbins, Clifford West, Margaret Ashford, Annie Carleton, Mrs. Howard Parker, Mrs. Edward Malone, Mrs. Robert Hughes, Mrs. Albie Malone and Mrs. Clarence Angier.

After the matinee the guests had tea at the Cafe Denechaud.

Halman-Walker.

Mr. and Mrs. W. H. Halman announce the marriage of their daughter, Lillian, to Mr. J. H. Walker, the ceremony having taken place July 3 at the home of the bride's sister, Mrs. V. V. Lacey.

Mrs. Samuel K. Dick has returned from a short visit to her parents, Mr. and Mrs. Samuel J. Tribble, in Athens and was accompanied home by her mother for a short visit. Mr. and Mrs. Dick, who returned one week ago from their wedding journey to New York, are now at home in the Sumner Apartments, on Juniper street.

CHAMBERLIN-JOHNSON-DuBOSE CO.
ATLANTA NEW YORK PARIS

A Sale of Interest to Mothers and Daughters

Misses' and Children's Hats at Clearaway Prices

Junior Department---Third Floor

Great and fine reductions on Misses' and Children's hats for to-morrow and so much pleasure to both mothers and daughters!

Here—

$3.00 and $4.00 Hats Are . . . 98c

$8.00 and $10.00 Hats Are . . . $2.50

$12.50 and $15.00 Hats Are . . . $5.00

Rather a happy time for such a sale. For daughter, too, would have a fresh hat at this season and now it will cost—well, you see just how very little it will cost!

Many kinds are included, those at 98c for general wear, in light and dark straws—hats you will like for more reasons than just their new price. Those at $2.50 are the smarter affairs—hats for both "dress up" and street wear. There are but fourteen of these and not one was originally less than $8.00. Those at $5.00 are the lovely affairs of laces and ribbons—the lingerie hats—made by artists who turn their whole thought to style for the young folk. However, there are only eight of these.

Half-Price

For Children's White Dresses

They Were $1.50 to $10.00

Sizes one to six years.

Buy them by the half-dozens, in that direction lies economy.

Half-price for those little white dresses that mothers—so they say—can never get enough of—and for those dainty and lovely "best dresses."

There are practically all styles included. Little "Gretchen" dresses, little Russian dresses, little long-waisted dresses—sheer Swiss embroideries are plentiful, and French Valenciennes and cluny lace—it would be hard to find a dress you would not like. Some of the less expensive ones show pipings of blue and red. Low neck, short sleeves.

Before we realize it we will be in the midst of our planning for the fall, and of all the refixing and refurnishing of the home that this implies. No doubt there will be some pieces of new furniture necessary---it may be a chair, a rocker, a bed, a table, a chiffonier, a china cabinet or perhaps a whole set.

If you will anticipate your needs and fill them now during the life of our "Blue Tag" Furniture Sale, you will ***save.***

Agents for Butterick Patterns and Publications

Chamberlin-Johnson-DuBose Co.

KODAKS Premos Hawkeye Eastmans

First Class Finishing and Enlarging. A complete stock films, plates, papers, chemicals, etc. Special Mail Order Department for out-of-town customers.

Send for Catalogue and Price List.

A. K. HAWKES Co. Kodak Department
14 Whitehall St. ATLANTA, GA.

A Big Shoe Selling Event
Semi-Annual Clearance Sale
Sorosis Low Shoes

Sale opened to-day, and every pair of Ladies' and Men's Sorosis Low Shoes is included, enabling you to purchase our latest designs in Pumps, Oxfords and dainty Slippers at greatly reduced prices, a great many of them at factory cost or less. Without reserve every Low Shoe will be put into this sale. We have divided our stock into four groups at the following prices:

GROUP 1 — $2.95
This line includes regular lines of $3.50 and $4.00 Strap Pumps and Oxfords in Patent, Gun Metal and White Canvas—
$2.95

GROUP 2 — $3.15
In this group will be found some of the most desirable styles we have in $3.50 and $4.00 Pumps and Oxfords—
$3.15

GROUP 3 — $3.85
In this lot will be good practical styles and many fancy Pumps and Slippers that sell regularly at $4.50 and $5.00—
$3.85

GROUP 4 — $4.65
This lot will include our Vicis, $5.50 and $6.00 White Buck Pumps, fancy Colonials, etc.—
$4.65

All Men's Sorosis Oxfords, $5.00 Grades, Will Be Sold in This Sale at $3.85 a Pair

All Misses' and Children's Sorosis Low Shoes and Pumps will be sold at reduced prices in this sale. No other shoe made will wear the children as well as SOROSIS. GET A PAIR NOW. SEE OUR WINDOW DISPLAY TO-DAY!

We do not wish to take phone orders for shoes in this sale nor send shoes C.O.D. Come and pick them out

J.M. HIGH COMPANY. J.M. HIGH COMPANY.

THE GEORGIAN'S MAGAZINE PAGE

Beauty Secrets of Beautiful Women

Expert Advice from Mollie King on the Care of the Eyes

A "bouquet group" of Mollie King pictures.

By LILIAN LAUFERTY.

MOST of us realize what a wonderful illumination for the face is afforded by a beautiful pair of eyes. And yet, either because we are lazy or have a touching faith in Providence, we do absolutely nothing to conserve and preserve the health of these hard-working members of our bodily organization.

But I have found a little girl who seems to feel that she owes something to these good friends who do so much for her. "There is nothing more beautiful than beautiful eyes—and the prettier they are the harder they have to work," said little Mollie King, of the Winter Garden "Passing Show of 1913," in New York.

One naturally says "Little Mollie," because the simple little white shirtwaist and white felt hat so earnestly bespeak youth in the flush of her beginning career, and Mollie King's whole eager manner and girlish desire to please make "little and young" come trooping to your mind when describing this clever girl.

"Now, all the while I am doing my Anna Held imitation my eyes are under a strain. Those muscles get just as tired as any hard-working muscles in the body would, and so I keep them in training. But even if you are not 'using' your eyes in the way I have to, they are working all the time. So I feel sure it would be wise for other girls to follow my treatment.

In the Morning.

"Every morning I give my eyes a cold water massage, and this is the recipe for the new kind of massage: Cup your palm and fill it with cold water again and again, and dash the water briskly at your eyes. About thirty times for each eye is my treatment, and they do feel so fine and active with the blood coursing through them.

"When my eyes are very tired I bathe them first with hot and then with cold water. This treatment I go about gently and it rests the eyes and nerves too and brings color to the cheeks at the same time. Every night and whenever I come in from any outdoor excursion that has been very dusty I bathe my eyes with a weak solution of boracic acid. Sometimes I wipe them out with a bit of soft cloth and sometimes I apply the boracic acid solution in an eye cup and hold it against the eyeball for a nice, long, restful time.

"Then I have just one beauty secret for my eyebrows," went on Miss Mollie, with a regular little-girl-dressed-up-like-a-lady air of secrecy. "I have the cutest little brush for my eyebrows. It is wee, like a baby's toothbrush, if there are such things. And with that I patiently brush my eyebrows in just the shape I want them to go. I like little half circles, but you could train your eyebrows into crescents or any sort of curve you felt was most becoming."

"And how about your mind and body and disposition? I feel sure you must have more 'beauty secrets' to help you attain success so early in life," said I.

More Secrets.

"Let's see," meditated Miss Mollie, "I think to be simple, and have a sweet manner and not to get a 'swelled head' are the best things for a girl to remember. You know any young girl who wants to get ahead in the world has to know she can't mix work and play—but has to keep working for her success and to keep up with the procession. You mustn't begrudge other's their success—but must really win your own for yourself—and not make any enemies on your way to glory. Everyone has a chance, you know—and other people getting ahead does not keep you from getting there, too.

"And then if girls would get the athletic habit, I am sure they would not have to worry about getting this. Tennis and swimming and dancing for summer and plenty of ice skating in the winter will keep your flesh down and your cheeks aglow—and athletics help the other eye treatment, too. You know beautiful eyes are my dream of loveliness, and outdoor exercise to keep the system in trim and the blood racing along in a healthy stream will brighten those healthy eyes I have told you how to acquire."

And Mollie King's advice certainly sounds as if it were worth following—doesn't it?

THE PEOPLE'S MEDICINES

Are standard advertised remedies in common use to-day, many of which were used by our mothers and grandmothers with most beneficial results. Scores of these same medicines are prescribed by honest, competent physicians because they know of no better remedy. Such is Lydia E. Pinkham's Vegetable Compound, which has proved wonderfully successful in alleviating suffering caused by female ills.

.:. Sentimental Farming .:.

"I'M thinking of buying a farm," said the lawyer. "My wife is crazy on the subject—says there's nothing like owning land in your old age, so you are sure you'll have plenty to eat and a roof to cover you."

"That's all right unless your wife is like Theophilus Evers' wife," interrupted the doctor. "His wife said the same thing, and she hounded Theophilus until he gave up his law practice and bought a farm 60 miles out of Chicago.

"He said that he had wrestled with clients and expounded the law for 29 years and he guessed he had earned a rest. Of course, he always added, he had no idea of retiring to a farm and just idling—he was going to do a little regular work to keep in trim.

"Every day at luncheon for a month he told us how fine it was going to be to have all the butter and cream and fresh eggs and chickens that they wanted—not at the whim of a grocer and a milkman, but at their own pleasure. All they would have to do was to go out and pluck the dinner off the farm and ask favors of nobody.

"Theophilus had the money to stock a farm with provisions like that and we really envied him.

He Forgot.

"He bought the greatest array of chickens you ever saw and calculated that he was going to have broilers enough for the whole county, and his cows were blooded stock. So were the pigs and other animals. With what he intended to grow on his land Theophilus figured that he would have to buy only a few clothes and maybe sugar and tabasco sauce.

"But he hadn't reckoned on his wife. The first time he said he guessed the time was ripe for a chicken dinner Mrs. Theophilus burst into amazed tears. She said she simply didn't have the heart to eat a chicken that she was acquainted with and she's never thought it of him. So they got their chicken dinner from a farmer near by, whose plebeian poultry yard was carried on for general use instead of ornament.

"Why, it wasn't a minute before Mrs. Evers had all those chickens of theirs named—and, what's more, they'd come when she called them. She'd go out in the back yard and say: 'Now, Beatrice and Helen and Josephine, you've been rolling in the dust again! Look at your nice white wings! Aren't you ashamed?' And those White Orpingtons would scratch around in the gravel and look sheepish and she'd dust them off. Or she'd call out: 'Jane and Lillian and Blanche and you, Bertha, you've been frisking around without laying any eggs for several days. Now, you go right in there to your nice, cozy nests and lay something immediately!'

"Evers said they always obeyed her, but I don't know—his mind was getting befuddled by that time. He had to give up planting green peas and beans and corn for fodder because his wife said the land mustn't be plowed up—Genevieve and Anna were looking spindling and needed the space for exercise and air. Genevieve and Anna were the Guernsey cows he had counted on for cream and butter. But it was no use, because they got so outrageously lazy and aristocratic that they wouldn't work.

"They just ate clover and switched their tails and watched in a bored sort of way the hired man driving over with the milk cans to the neighboring farm, where were some everyday, sober and industrious cows that lived the lives the Lord had ordained for cows.

"Theophilus couldn't have had any more cream on his breakfast food than he had had in town. He could afford to buy it, of course, but cream is one thing you never have courage to be extravagant with unless you raise it yourself—ever notice?

"When the first of November came around he was going to have a man butcher one of the pigs. Mrs. Theophilus nearly had hysterics. What! kill William or Howard? After she had taught them to stand for a bath from the garden hose every week and to await their turn politely at the trough? If Theophilus Evers was brute enough to do that she'd feel like getting a divorce. So they bought their bacon and ham from the butcher, as usual, and Howard and William waxed fat in laziness and comfort.

"Mrs. Theophilus rarely allowed the horses to be used. She said it was too hot or too cold or that they looked pale or had the hiccoughs and must wear red flannel around their necks. When Theophilus got an automobile to circumvent her it was just as bad, because she refused to have the poor hired man overworked running it. So they paid an expressman savage prices to cart their stuff out to them from the village.

Pretty Hard.

"It got so that Theophilus had to come to Chicago to get a square meal of fine, cold storage food—and I hear that he's opening his office again in Chicago. He says he's tired of running an eleemosynary health resort for beasts and fowls and being chambermaid to the residents."

"Well," said the lawyer, who had listened attentively, "I shall heed your warning. I shall tell my wife that all cows bite and that a scratch from a chicken's tooth is fatal."

A Mistake.

"Yes, sir," said the real estate agent, "I can recommend this place to you. No malaria, chills unknown. Healthiest locality in the State."

"Guess we can't do business, then," replied the prospective tenant. "I'm a doctor."

Ten Commandments for the Travelling Girl

By Dorothy Dix

WHEN thou travellest, oh, my daughter, put money in thy purse and consideration for other people in thy heart, for like unto a pebble in the shoe or a thorn in the flesh is the woman who borroweth the price of a ticket to get back home, and who thinketh that she owneth the Pullman Car Company and all that pertaineth thereto.

2—Remember, beloved, that thou art not the only pebble on the beach, and that thy fellow travellers have the same right to have their windows down that thou hast to have thine up.

3—Ask not of the station agent more than 536 times at what hour doth the six o'clock train leave, lest peradventure being an impatient man he hateth thee in consequence thereof.

4—Leave behind thee thy canary, and thy cat, and the wilted flowers, and the stale fruit that smelleth to Heaven with which thy fool friends and thy secret enemies load thee at parting, for, verily I say unto thee, that a grateful public shall arise and call down blessings upon the head of the woman who journeyeth with only one small bag in her hand.

LEAVE BEHIND THE CANARY.

5—Also, if thou possesseth an infant that howleth by night and maketh sleep impossible to those in the neighborhood round about it, stay within thine own home, and thy reward shall be as the reward of her who hath compassion upon her fellow creatures.

KEEP BABY HOME.

6—When thou ariseth in the morning in the sleeping car, cover thy head and thy curl papers lest they offend the eyes of thy fellow travellers, and hasten swiftly to the dressing room, where thou shalt despatch thy toilette with great speed. Be not one of those she-dragons who bar the door while they marcelle their locks, and put ointment and paint upon their countenances, and dye their finger tips with henna, while their sisters moan and blaspheme in their kimonos without the portal, vainly seeking entrance.

7—When thou visiteth a strange place clamor not for the things thou hath at home, and mock not Paris because it hath not the customs of Squeedunk, Ia., nor rail because thou canst not have buckwheat cakes and maple syrup in the pension in Venice. Peradventure thou mayest even learn of the heathen by contemplating his ways.

8—When thou travellest in thine own country seek not the plague spot in the cities on which to feast thine eyes, for behold there is the Metropolitan Museum and the St. Patrick's Cathedral, and the Public Library in New York, as well as the Great White Way and Chinatown, and when thou travellest abroad wear not upon thy breast a flag to proclaim thy nationality, for thy voice shouteth that from afar, so that none can mistake thee.

'WARE THE POST-CARD.

9—Look not upon the picture postal card where it flaunteth itself in the hotel lobby, for it eateth up thy time and thy money, as doth a consuming fire, and thy friends at home arise and curse thee when it cumbereth up their morning mail.

10—Above all, oh, my daughter, when thou travellest, have not a Yale lock upon thy pocekt book, nor lift thy voice in howls of rage before the hotel clerk and him that robbeth thee in the restaurant, because of thy good money from which thou art separated, for, behold! the Summer vacation land is a land wherein there is no place for the piker. If thou hast the price, pay it gladly, and if thou hast not the price, remain under thine own vine and fig tree.

Selah!

.:. Her Brother Tom .:.

SHE wore a skirt not more than a yard around at the bottom edge, and the attenuated cerise feather in her hat stood up at least a foot and a half. Just as she swung by the lace counter she caught a glimpse of another girl making a purchase and, after a little pause, she rushed over to the other girl.

"Why, Gertrude!" she exclaimed in a tone of delight. "I'm so glad to see you! It's been a perfect age!"

"It has been quite a time, Rosa," agreed the young woman, who was buying lace. "How are you?"

"Just fine!" cried the girl with the cerise feather. "Are you getting that perfectly lovely pattern? You're looking so well there's no need to ask about you. By the way, how is your brother?"

"Tom?" said the girl who was buying lace. "Oh, he never was better! He's always well!"

"Yes, he's such a picture of health," agreed the girl with the cerise feather. "If you weren't his sister I'd tell you how perfectly splendid looking he is, though I suppose you know it! And he's not a bit spoiled, like most handsome men."

Too Busy.

"Tom keeps his head pretty well," agreed Tom's sister. "Do you like this piece of lace better than that?"

"They're both perfectly beautiful!" the girl with the cerise feather told her. "You can wear anything with your complexion. Is Tom playing any golf these days? I haven't happened to see him out at the links."

"I don't think he is," said his sister. "He's been so busy this spring——"

"Oh, just because he is a valuable man he shouldn't let that old firm monopolize him!" pouted the girl with the cerise feather. "He plays such a splendid game and is such a picture in his flannels. When I see him I shall tell him he just has to come out to the links. If he's been so busy that explains why I've not seen him lately. I'm sure he must have received my card with our change of address——"

"Yes, he got it," said the girl who was buying lace. "Tom hasn't made many calls lately. His time——"

"Oh, these men!" exclaimed the girl with the cerise feather. "I think it is perfectly dreadful the way they work themselves to death! Just because they have brains and strength they ruin their health! I shouldn't think you'd let him do it! Make him get outdoors and enjoy himself more! He——"

"Why, Tom seems to have a pretty good time," protested Tom's sister. "And he's perfectly well. Did you know——"

"To think how long he and I have known each other!" sighed the girl with the cerise feather. "Since we were in sixth grade! A friendship like that is so unique and rare! 'Tom,' I have said to him so many times, 'no matter how long you stay away, when you come to see me it is precisely as though we had parted only yesterday!' That's what real mental affinity is, I think. Don't you? If two persons are congenial and suited in every way to each other they can't help but recognize it!".

"I suppose not," said the other young woman. "What are you buying today?"

"Not a thing now," said the girl with the cerise feather. "I'm all through and can give all the time you want to helping you select your lace. I'd love to. I've seen so little of you lately, Gertrude. Come over—you and Tom, come over to-morrow night to dinner! Please do!"

A Shock.

"Why——" began the girl who was buying lace.

"Now, I just won't take a refusal!" said the other with pretty sternness. "Think of all we've got to talk about! Tom——"

"I was going to say," interrupted the young woman who was buying lace, "that it will be impossible, because mother gives a dinner to-morrow night for Caroline's people. You know, Tom and Caroline Steele are going to be married next month?"

"Wh—what?" shrieked the girl with the cerise feather. "That pasty Caroline Steele? I—he—why, really! I hadn't heard! How perfectly lovely! Do congratulate him for me! I'm so sorry, but I've got to run along—important engagement——"

"Well, good-by—if you must be going!" said Tom's sister, sweetly. "And I really have enjoyed our little chat!"

Why He Objected.

"Grace, what is it your father sees in me to object to?"

"He doesn't see anything in you, Algernon. That's why he objects."

.:. Hints to Social Climbers .:.

How to Attract Notice

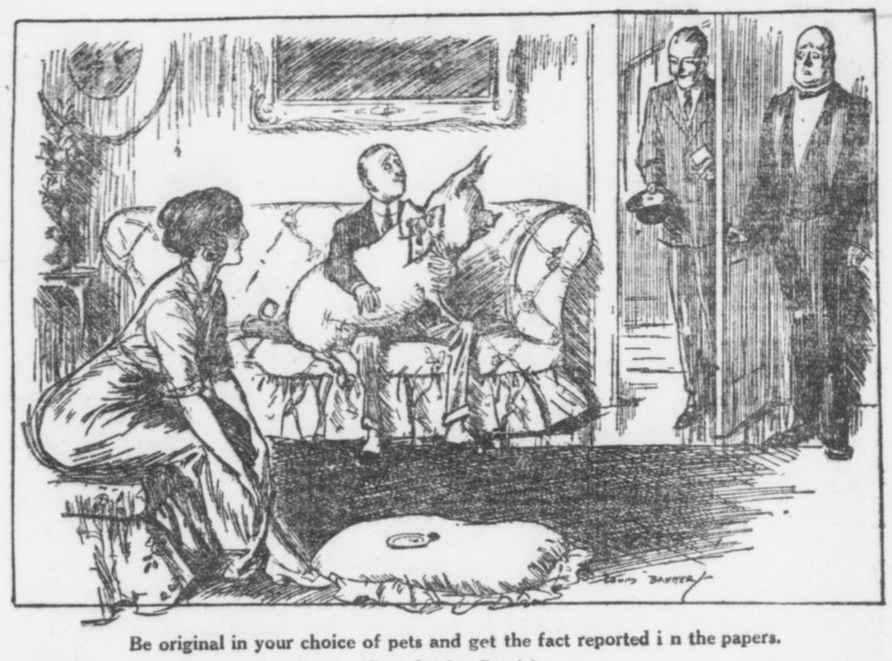

Be original in your choice of pets and get the fact reported i n the papers.

(From London Punch.)

One Woman's Story

By VIRGINIA TERHUNE VAN DE WATER

CHAPTER IV.

THE morning following Gordon Craig's call Mary awoke with a pleasant sense of anticipation. For a moment she gazed about her sunny room trying to think what agreeable thing was ahead of her. She remembered only too well the work she had laid out for herself to accomplish within the next few days, but that was certainly not what gave her a sensation of joy.

Suddenly she recalled last evening's experiences and the promise that she made to go to the theater with Craig when he should return from Boston. She felt again the pressure of his hand as he bade her good night. The world seemed a brighter place for the memory. She appreciated that here in this busy city, the Texan was still so near that she might summon him by telephone. That seemed a pleasant fact, too.

These thoughts occupied her mind as she dressed. When she was putting the last touches to her toilet, she met her own gaze in her mirror and was amazed at the happy, transfigured expression on her reflected face. She brought herself up sharply with a feeling almost like fear. Here she was on the verge of making a fool of herself about a fellow whom she knew but slightly, letting her thoughts dwell on him as if he were the only man in the world!

"Still, he is an unusually nice chap," she acknowledged. The admission soothed somewhat her wounded dignity, for she felt that she had fallen beneath her usual standard of wisdom in blushing and looking happy over the possibility of spending another evening in this Westerner's company.

"He probably talks to all girls just as he talked to me, and looks at them all in that way, too," she mused. "I have heard that Westerners and Southerners have a way of saying pretty nothings that make fools of women and they forget as soon as they are spoken. Well, here's one girl who is not going to be silly over any man until she knows that he loves her better than he loves anything else on earth. And I'm going to stop thinking of him."

With which laudable determination she joined her family at the breakfast table.

The best way to banish a subject from one's mind is to place another in its place. Mary recognized this fact and applied herself to her work with a zeal and zest that precluded other considerations. Her mother remarked this with gentle protest on a morning late in the week as Mary was starting for school.

"Dear child," she said, "you are looking worn out. Must you study so hard?"

"Commencement Day is not many weeks off," Mary reminded her, "and I must make the most of my time. Don't worry, mother mine——" stooping to kiss the anxious face, "for work is good for me. It keeps me out of mischief," she added, merrily.

"But young people need diversion," insisted her father as she told him good morning. "Your mother is right, Mary. By the way, young Craig was in my office yesterday and sent his kind regards to "the ladies."

"Thank you," said Mary. She longed to ask her father when the young man was leaving town. Yet she did not allow herself to do this, but, with a hasty glance at her watch, hurried off to school.

Six o'clock that evening, as she sat in her room studying, the maid tapped at her door.

"If you please, Miss Mary," she announced, "there's a gentleman on the telephone asking for you."

"Very well," was the hasty response. Mary knew at once by intuition who the speaker at the other end of the wire would be. She was not mistaken. It was Gordon Craig, and he wanted to know if he might not run up this evening just—"to tell you all good-bye," as he said.

"I am leaving to-morrow noon for Massachusetts," he informed her, "and I would like to see you before I go."

Again, as when he had asked her to accompany him to the theater, Mary felt her determination wavering, but, remembering her former weakness, she brought all her will power to bear upon her reply.

"I am sorry, Mr. Craig," she said, "but I must ask you to excuse me tonight. I am very tired, for I have been working hard. As I told you the other evening, I have no time this week for recreation."

Her words sounded cold and abrupt, she thought. She did not appreciate that her voice trembled slightly and that it held a wistful note that made it very sweet and not altogether depressing to the listener. Perhaps this fact gave him courage to say appealingly:

"Are you sure you could not spare me just two minutes? I would not detain you long."

"I am perfectly sure that I must not see you this evening," replied the girl quickly. How she longed to grant his request! But, no—she would not be so silly. "You do not understand," she added, "how very busy I am. Really, I can not see you, Mr. Craig."

"I think I understand," said the man, reluctantly, "and I bow to your will. Good-bye until I return to New York."

"Good-bye," answered the girl.

That evening a box was brought to her room. She gasped with pleasure at the wealth of pansies revealed by the lifting of the lid. With slightly unsteady fingers she opened the envelope that lay on the surface of the blossoms. It contained Gordon Craig's card, and under his name was written:

"Pansies—for thought that will visit you even if the sender may not." Sudden tears sprang to the girl's eyes.

"Oh," she whispered, as she brushed them away and bent over the flowers, "I wish I could have seen him once more before he went away!"

Cause and Effect.

"Hallo, old man! What's the matter?" asked the barrister's friend. "Been in a railway accident, a motor-car smash, or what?"

"No, no," replied the barrister. "The fact is, I had a jury case the other day, and pleaded so eloquently to make my client appear merely to be a fool, instead of the knave he was, that finally I managed to get him acquitted."

The friend looked puzzled.

"Yes," he queried; "but what has that to do with your appearance?"

"Oh, the man met me later in the day outside the law courts, that's all!"

While on the Pacific Coast read the San Francisco Examiner

CONDENSED BILLING

Is Simple on an L. C. Smith & Bros. Typewriter

Ball Bearing; Long Wearing.

Condensed billing has been adopted by many business houses on account of its time-saving features.

The L. C. Smith & Bros. Typewriter

is particularly adapted to this service and requires no extra attachments.

The pressure roll lock and release device, the tabulator, the back spacer and the paper gauge make the L. C. Smith & Bros. typewriter a complete condensed billing machine.

These conveniences are part of the typewriter—not attachments—and there is no additional cost.

Write for free booklet, "The Measure of Worth." It explains how ball bearings make the L. C. Smith & Bros. typewriter the easiest running and most durable writing machine.

L. C. Smith & Bros. Typewriter Co.

Head Office for Domestic and Foreign Business
SYRACUSE, N. Y.

Atlanta Branch, 121 N. Pryor St., Atlanta, Ga.

Brenau College-Conservatory—Gainesville, Ga.

A COLLEGE with an ideal—refinement. Buildings, 32; Grounds, 100 acres; Laboratories, 8; Library, 7000 volumes; Museum, Astronomical Observatory, etc. Collegiate course unsurpassed; Conservatory and School of Oratory unequaled. Students, 500, from 28 states; Faculty, 44. Unhampered by denominational control. Located among foothills of the Blue Ridge Mountains. Best authorities agree this high altitude most beneficial to students. For illustrated catalog, address

BRENAU, BOX 16 GAINESVILLE, GA.

THE GEORGIAN'S MAGAZINE PAGE

From "Happyland" to "Lohengrin" Is the Story of Estelle Wentworth, American Singer

By ALAN DALE.

ESTELLE WENTWORTH, an American singer who has made a great success abroad and who is coming back.

BERLIN, July 14.—The last time I saw Estelle Wentworth in U. S. A. was when she was singing with DeWolf Hopper in "Happyland," quite one or two years ago. Now she has a repertoire of twenty grand operas, including "Lohengrin," "Tannhauser," "Otello" and "Butterfly." She has taken the great German cure—for light opera—and if you watch closely you'll see her back in the U. S. A. one of these fine days as—but I am bound over to secrecy, and I must say no more. Miss Wenthworth has a mommer and mommer is right here with her, and I saw mommer, and I always believe that discretion is the better part of valor.

I wanted Estelle Wentworth to tell me all about this fetich of foreign study, this alleged will o' the wisp that lures American gells far from their own firesides and—well, certainly doesn't invariably bring them to the Metropolitan Opera House. You hear of the poor things "going abroad" (their local paper says, "Miss So-and-So sails to-morrow to study singing abroad preparatory to making her appearance," etc.), and then—darkness. Darkness then, and nothing more.

Miss Wentworth was singing in King Clarke's magnificent apartment on the Kurfurstendam (don't try to pronounce it; just let it slip past your eyeball) when I met her yesterday. The road from DeWolf Hopper to German grand opera has given her the prima donna's leading requisite—embonpoint. I could scarcely believe that the statuesque Miss Wentworth had frivoled in comic opera.

A Hard Road.

"It's a hard road to travel, nevertheless," she said, laughing, as I made the above commens in "speaking voice," for I couldn't repress them. "I think that American parents ought to be very careful. The young girl who comes over to Germany to study takes all sorts of chances. Oh, I don't want to talk about that inane topic—the temptation of the stage, and so on. That is silly. What I do want to say is that the moral atmosphere in Berlin is quite unlike that of Paris. In Paris things are just risque and left to the imagination. In Germany nothing is left to the imagination. It is all very sure, and——"

Miss Wentworth blushed slightly, and I didn't care to press the point. Besides, it was not very enigmatic, was it? After all——

"The first thing an American girl needs when she comes to Germany to study music is money. Money. Money. I can't make that emphatic enough. Living, at least in Berlin, is quite expensive, and she has got to take many music lessons each week. I've seen scores of girls come here without the necessary cash. I've seen them literally starve. After paying for their lessons they have had barely enough fo rtheir board and lodging. It has been pitiful. And then, they know nothing of what they are undertaking—the long, arduous, discouraging months of study, with slight recompense. Perhaps the poor American girl has been leading soprano in the church choir at Squidunk! She thinks that in two months she can return, equipped to conquer. Oh, don't smile. It is true. It is painfully true!"

Miss Wentworth spoke with conviction. She spoke rapidly and without deliberation. The ring of truth was in all she said.

"A girl must take many lessons each week. Would you believe that I have taken fourteen in a week? I assure you I have. First there is the German language to acquire, and that means something. Many American girls haven't money enough for more than one or two lessons each week. Let them stay at home. Don't let them come here!"

"Surely they can learn singing at home?" I suggested feebly.

"Without a doubt," replied Miss Wentworth, "But the teachers in New York can not place their pupils because there are no opera houses in which to place them. Here nearly every town has its opera house. A girl who makes progress can place herself easily. I'm engaged at the opera house in Dessau. Dessau is a little duchy, and I'm very happy there. Then I sing in Berlin. We are 'borrowed' by the various opera houses throughout Germany. We sing as 'guests,' as they say here, and all that is extra pay. The salaries in Germany are not very big, but with the 'guest' performances and the concert work we can do very well indeed. The opera house at Dessau is run by the Duke of Anhalt, who gives to it $125,000 a year. And the duke directs the rehearsals and is—oh, so fussy and particular!"

Miss Wentworth lifted up her hands expressively, and the Duke was evidently an amusing subject. "When I sang in 'Tannhauser,' the role of Elizabeth, the Duke sat at rehearsals, and in one song he stopped me eighteen times. My hand had to be lifted so! My hand had to be dropped so! My attitude must be this on one note and that on the other! But it was a great experience, and the Duke is a splendid critic and an artist. In these little opera houses, however, the American girl is up against all sorts of intrigue. And by 'intrigue' I mean what you call politics."

"Do they like American girls in Germany?"

Miss Wentworth shrugged her shoulders. "Yes," she replied, whimsically. "In Southern Germany they do, and in Northern Germany they do—a little. We have to fight our accents. In German opera houses they won't have accents of any kind. In America we put up with foreign accents and accept the artist for what she can do. Here a girl must speak pure German, and if she can't she might as well go back home. Remember that. Oh, it is very, very difficult, and it calls for incessant and unremitting work. No dilly-dallying; no pleasure-seeking; just constant and faithful labor. Life in Dessau is very, very quiet. I like it, but mommer doesn't. Mommer has to bribe the butcher to bring her a bit of ice every day, for how—I ask you to tell me how—can Americans live without ice?"

I am bound to say that hard work doesn't seem to have depressed Miss Wentworth. She was lively, vivacious and interesting, but she did seem to feel all she told me about the American girl in Germany.

Little Bobbie's Pa

By WILLIAM F. KIRK.

MA got up this morning feeling lots better than he feels sum mornings, he was as brite & happy as a littel boy. Sum mornings after he has went to lodge, etc., he looks like a old man & acts like a old woman, but this morning he was vary nice.

est, he sed to Ma wen he set down to est, he sed to aM wen he sat down to the tabel. How pritty you look this morning!

Ma did look pritty, but she looked surprised, too. Most of the mornings Pa is so busy looking in the glass to see how he looks that he doant have time to look at Ma or me vary much.

Thank you, deerest, for them kind words which unto me you did say, sed Ma. I am glad you still luv me with the saim stedfast adorashun wich made all our yeers of companyunshinp so brite. Pass Bobbie the potatoes, sed Ma.

I feel so fine this morning, Pa sed, that if I had to die now it wud seem teribul. Of course, sed Pa, I wud face Deth as I have always faced him on or off the battlefeeld, but it wud brake my hart to go & leve such a butiful wife & child.

What maiks you so happy? sed Ma. You seem like a other man from a other world.

I am, sed Pa, I am. I was reeding lait into the nite last nite, from a book rote by a old Greek fillosofer. He was riteing about happiness & how to always have it. His idees were butiful, Pa sed, & I am going to follow them. I know that if I do what he sed in this book my days will be crowded with happiness & you & me wil git along like two littel pigeons in a littel nest.

I doant know, seu Ma. I am afrade thare isent much in this happiness taught by mail. You can lern shorthand that way, but true love can nevver be taught by books or fillosofers. It has to be in one's own hart & the hart of the one he loves, Ma sed. Who was this wise old Greek gink that rote about how to be happy?

Oh, sed Pa, you know uv him. His naim was Mister Socrates, it is a kind of queer naim but the old boy had some hed on his shoulders. What he dident know about life wasent worth looking into at all, sed Pa. & I'll bet he was as happy & as ideel a husband as a man cud be on a small salary.

No he wasent eether, sed Ma. You doant reemember vary much about Mister Socrates, or you wuddent talk that way. He & his wife dident get along good at all. Her naim was Xantippy, sed Ma, & the poor deer had the awfullest time with her husband. History tells how he used to drink hemlock or sum awful drink like that, & thay say he kept so many Greek saloonkeepers in dimonds & spending munny that his poor wife had only one eevning gown at a time & nevver oaver three sets of furs. So you see he was an old fraud wen he rote about how to treet yure wife & gain happiness.

No he wasent a old fraud, sed Pa. His wife was a chronic scold. She was at him day & nite. Thay went to bed with a scrap & she jawed at him every minnit in the morning until he was out of her site.

That isent true, sed Ma. I doant beleeve a word of it.

Then I suppose I have toald you a falsehood, sed Pa. He was gitting mad & red in the face & so was Ma.

Cut it out, both of you, I sed. Reemember, yure littel son is here. Then Ma & Pa looked kind of cheep & then thay laffed.

Big Bait—Small Fish.

A fellow would-be traveler was amazed at seeing an Irishman busily employed poking a five-pound note through a crack in the boarding which formed the wayside railway station platform.

"What under the sun are you doing that for?" he asked

"Why, y'see, sir," replied the Irishman, without raising an eye from his work, "a minute ago Oi dhropped a penny through this crack, an' now Oi'm pushing a folver through so's to make it wort' me while to pull up the board and get th' penny!"

The Superior Sex

By FRANCES L. GARSIDE.

MAN is so conceited that if a woman refuses to kiss him he attributes her objection to propriety; she wouldn't kiss any man! He never thinks that she might kiss others, but wouldn't kiss him.

A man's idea of chivalry is to protect a woman from every man but himself.

Nothing makes one of the superior sex more angry than to arrive at home with something to growl about, find company there and be compelled to be pleasant.

There is nothing more nor less than plain common jealousy at the bottom of every man's objection to his wife's religion.

After a man has eaten the good dinner his wife has prepared he begins to look at her critically because she is wearing her kitchen clothes.

There never was a man so honest that he will say to his wife, "Where did I put my hat?" He always says, "Where have you put my hat?"

Laugh at a man's jokes, even if you have heard them before. Laugh long and merrily because you are not his wife and have to hear them every day.

It takes a man to grumble because dinner is not ready and then become interested in a newspaper and keep dinner waiting till it is cold.

If men would tell their true thoughts, women would run from them.

If a man is blind and deaf and dumb and sits in a corner, then his wife should have faith in him.

The colonels who have never been in the army, the majors who have never enlisted, and the captains who have smelled neither powder nor salt water are among the vast number of men who laugh at the woman who borrows finery.

The Most Exciting Serial of the Year.

SERIALIZED

By J. W. McCONAUGHY

(Copyright, 1913, by Star Co.)

TO-DAY'S INSTALLMENT.

"As you was sayin' when we was interrupted—you was in the hotel when the shootin' occurred. Did you hear it?"

"Yes, I heard two shots," the Princess told him, composedly.

"Did you hear anything else?"

"Yes, there was considerable running about near my door."

"Anyone come in?"

"Yes, my maid was frightened and came in."

"Hm!" he consulted the note book again. "How did the lock on your door get broken?"

"It was broken when I came in. I explained all that at the hotel."

"Um! All right. What about the coon—the colored man that came to yer room and carried away a big package?"

"That was a servant. I sent for him," the Princess replied, feeling that the safest course was to stick to the truth as closely as possible. "The bundle was some purchases I made yesterday and couldn't get into my trunks. They are here—unopened. You may examine them if you wish."

"That's all right," the detective assured her. "That's all right, Miss. But what do you know about this?" He walked up to her as he spoke and held up Jarvis' pocketknife. She stared at it for an instant, completely thrown off her mental balance.

"Th' initial on it is 'W,'" the detective pointed out.

"Did I leave that?" exclaimed the girl, with an air of surprise, and thinking as hard as she could all the time. "Thank you, I'm so glad you found it."

Driscoll eyed her keenly for a moment. "Then it's yours?" Who is 'W?' Your name's Aragon, I believe," he exclaimed slowly.

"That's an assumed name, the Princess corrected him, still sparring for time. "I am Maria Theresa of Aragon."

The detective smiled pleasantly and surveyed her with new appreciation.

"Travelin' incog, eh? I see. But who is 'W.?'

"Why, it isn't 'W!'" she exclaimed, brightly, holding the knife out so he could see it. "You had it upside down. 'IT is 'M'—Maria Theresa."

"Um——yes——well, that's all right, ma'am. Now, there's one thing more. I"——

A Narrow Escape.

"Pardon me," interrupted the Duke, in a somewhat strained voice. Something in the tense silence of the young man in the background suggested something to him. "Pardon me—I wish to inform you that that young man's name is Warren and——"

The detective wheeled on him savagely. "Who's conductin' this inquiry—you or me?"

"But, my dear sir"—the Duke expostulated.

"I ain't your dear sir—cut that out! You get out o' here!"

A powerful hand closed on the Duke's biceps and some—to him—marvelous force propelled him suddenly toward the door.

"Yes, do go, Carlos!" urged the Princess. "You make trouble every time you speak! I'm sure we can finish this better without you."

"I merely wished to point out——" the Duke began angrily.

"You hear what the lady says?" snapped Driscoll. The force again headed him for the door. "Out yer go! An' if yer butt in here again I'll fan yer! D'you hear?"

"Infernal outrage!" foamed the Duke, as a kindred force fastened on him near the door and caused him to continue with undiminished celerity his exit to the deck. "I shall see the foreign office—I shall appeal to the King himself!"

"To the King!" roared Driscoll as his imperturbable colleague shut the door again. "Roosevelt didn't win! Did you get that, Tom? What do you know about that?" And he roared again.

"Don't be disturbed, gentlemen," begged Jarvis, apologetically, with just the proper smile of sympathy with the detective's mirth. "He is quite harmless. He suffers from mebalamania. You heard him talking about the King—he has grandiose ideas."

Driscoll stared at him a moment and then turned his head slowly toward his ally.

"What does that mean, Tom?"

"Tom" raised his finger to his temple and wiggled in a circular fashion.

"Wheels," he explained laconically. It was his only contribution to the inquiry.

Very Dangerous.

"You mean he's crazy?" demanded Driscoll of Jarvis, a happy light of understanding in his face.

"Yes, he is at times," admitted the young man, deprecatingly. "But he's not at all dangerous."

"You lookin' out fer him?"

A faint smile flickered across Jarvis' face that the girl alone understood.

"Yes, I'm looking out for him," he replied, with earnestness.

Detective Driscoll was chagrined for the moment. He was evidently ashamed of his recent liveliness.

"Sorry I had to be rough like that, miss, but you saw how he was gummin' the game. I'm droppin' off with th' pilot pretty soon and there weren't no time to wait. Now, just one question more—how do you account for th' blood on th' knob o' yer door?"

"Blood—on my door?" stammered the Princess, entirely taken aback. "Why, I—"

Jarvis saw that she could not rally herself in time, and he cut in swiftly.

"I think I can explain that, Inspector," he suggested suavely. The "inspector" did it. Detective Driscoll "swelled" visibly.

"Go ahead then," he said, graciously.

"The colored man, when he wrapped up the bundle at the hotel this morning (the bundle you were inquiring about—this bundle here) carelessly broke the blade of this lady's knife and cut his hand instead of the string. You see"—he took the knife from the Princess—"the large blade is snapped off near the handle."

"Um! Where is he now?" inquired the detective.

"He is in stateroom 729."

"All right. I'll just take a look at him. 729?"

"729."

"Thanks. Sorry to bother you. They was the Chief's orders. Good-bye."

"But his hand isn't cut!" exclaimed the girl, the instant the door had closed behind the men of the law. Jarvis sprang to the telephone.

"No, not yet—but it will be!" The Princess waited and listened breathlessly. Jarvis swore.

An Amazing Order.

"Rusty! Hello—hello—hello! D—n it all, answer me! Do you hear? Yes, I know I did, but I'm telling you to speak now."

The Princess, for all her excitement, could not help laughing.

"Do just what I tell you and do it quick," ordered Jarvis. "Take your knife and cut your left hand. What? No, you blamed fool, not cut it OFF! Just to make it bleed a little and then tie it up with a handkerchief. Never mind! Do it quick—and remember! Don't answer any questions! You're deaf and dumb again."

Laughing softly, he hung up the receiver.

"You sure are a blue ribbon winner, Princess," he declared with open admiration. "That was one of the finest exhibitions of quick thinking I have ever had the good fortune to witness. I like you—you can do things. You certainly buffaloed that detective!"

"Buffaloed?" smiled the Princess.

"Yes—pulled the wool over his eyes and tied it hard. Your Cousin Carlos broke in at the psychological moment to scatter their gumshoe wits," he laughed.

The Princess was guilty of an unregal giggle.

"They believe he's crazy."

"That's it—just the point! Now they won't listen to him."

She shivered a little and laughed. "Oh, he'll come back here perfectly furious!"

"Yes," assented Jarvis, with a grin, "he'll be crazy, all right. Do you think you can handle him?"

"Yes—and, perhaps, better alone. You get that hand dressed."

"All right, then. I'll hunt up the ship's surgeon and be back directly." At the door he stopped a moment and burst into another laugh. "Crazy—that's funny!"

For ten minutes or so the girl was left in peace and alone, and improved the opportunity to direct the unpacking of such baggage as was to be used on the voyage. She was deep in this when she was interrupted by the tumultuous reappearance of her exalted cousin.

He stood in the center of the floor and glared at her. She sat on the edge of the trunk and looked up at him, mildly expectant.

"Well!" burst out Carlos, with fury.

"Well!" returned the girl imperturbably.

"Well, I am waiting!"

The Princess was adjusting the front of her bodice. She lifted her eyebrows and regarded him gravely.

"For what, Carlos?"

"For some explanation!" He was as white as his collar and his mustache fairly quivered with rage. "Who is this man Warren?"

"He is a professional ghost-breaker, as he explained," was the calm reply.

"How did you find him?" The questions came like pistol shots.

"Oh, I met him quite by accident."

"What do you know about him?"

"Why, Carlos," she replied in surprise, "he's as well known in America as you are in Spain."

"Indeed!" snarled the Duke, his teeth showing unpleasantly under the black mustache. "Well, he will be better known when I turn him over to the police!"

"Why, Carlos, what do you mean?" demanded the girl, rising, as if convinced that he was out of his mind.

"I think you know what I mean, Maria!" he snapped back. Before the Princess could reply the door was opened and Detective Driscoll stuck his head in, smiling genially upon the scene.

"It's all right, ma'am," he called cheerily. "But you might have told us your nigger was a dummy."

"Just a minute, gentlemen," cried the Duke, quickly. "If this person is so famous, these gentlemen will undoubtedly know of him. Do you know Warren, the Ghost-breaker?" he demanded in a high voice.

"The what?" frowned Driscoll, entering slowly, followed by his colleague, to make room for Jarvis, who had come up behind them.

"The ghost-breaker!" snapped the Duke.

The detectives grinned at each other and at Jarvis.

"He's off again, Tom," chuckled Driscoll, jovially.

"Now, we'll see," cried his grace, in angry triumph as Jarvis came in. He did not catch the import of the detective's aside to his friend. He pointed his finger dramatically at the Princess' knight.

To Be Continued To-morrow.

CHICHESTER S PILLS
THE DIAMOND BRAND.
Ladies! Ask your Druggist for Chi-ches-ter's Diamond Brand Pills in Red and Gold metallic boxes, sealed with Blue Ribbon. Take no other. Buy of your Druggist. Ask for CHI-CHES-TER'S DIAMOND BRAND PILLS, for 25 years known as Best, Safest, Always Reliable
SOLD BY DRUGGISTS EVERYWHERE

The Mistakes of Jennie

By HAL COFFMAN

Being a Series of Chapters in the Life of a Southern Girl in the Big City

Who should they run into but Tom.

CHAPTER XVI.

THE girl walked away and left Jennie dumbly staring into space after she had derided her, for as—as she imagined—stealing her fellow away from her.

Jennie did not know whether to burst out crying right there in the crowded street, or what to do. She liked her former girl friend and wanted her to see that it wasn't her fault that the girl's fellow had transferred his attentions to Jennie.

When suddenly she realized that some one had a hold of her arm. Looking around she saw that it was the fellow all the trouble had been about. He had been standing watching for Jennie to come from work and also to avoid the other girl at the same time.

Jennie asked him why he had treated the other girl so badly, and told him she did not want anything more to do with him.

At this he laughed, and said all the girls he knew were very glad to go out with him; that he had plenty of money and spent it on them, and that's all THEY wanted. As for the other girl, pooh! She didn't have any kick coming—he had given her money for two years, and that was enough, thought he. But he didn't see—and wouldn't have cared if he did—that the girl was shunned by her former girl friends, did not dare go back home, and unless she had a strong willpower and TRIED to live on the small salary she got at the office she would go the EASIEST WAY—which is the streets.

The fellow wanted Jennie to come to dinner with him. Jennie at first refused, but finally was persuaded; he knew a nice, quiet place where they could talk it all over. But luckily for Jennie, just as they were going in the place, who should they run into but TOM.

—*HAL COFFMAN.*

To Be Continued

Up-to-Date Jokes

When Sir Edward Carson's younger son, who has inherited his father's aptness of repartee, was "up" for the navy, he was asked by an examiner why he was not going to adopt the father's profession.

"I suppose I shall have to if I don't get through this," he replied.

They passed him.

* * *

Fat Man (with heavy hammer)—Here, my boy, what'll you take to carry this to the station for me?

Boy (after a moment's consideration)—I'd take a bus, sir.

Try Maxwell House Blend TEA
The same high standard of quality that has made Maxwell House Blend Coffee famous.
Ask your grocer for it
½-lb., ½-lb., 1-lb. Air Tight Canisters
Cheek-Neal Coffee Co.,
Nashville Houston Jacksonville

AGNES SCOTT COLLEGE
Decatur (SIX MILES FROM ATLANTA) Georgia.
LETTERS—PHILOSOPHY—SCIENCE—HOME ECONOMICS
B. A. Graduates, from this college, are admitted, without examination, as candidates for the M. A. degree in the leading universities of the North and East.
No Preparatory Department
Dormitory Capacity Limited to 300
For Catalog and Bulletin of Views, address the President,
F. H. GAINES, D. D. LL. D.

DOBBS' CLUB HERE FOR 3 WITH LOCALS

These Will Be Last Games at Home for Long Time—Team Takes Hard Trip.

By Percy H. Whiting.

THE Montgomery Billikens, who can pull better baseball than they can trades, will be here this afternoon for a ball game. It will be the first of a three-game series that winds up the home stay of the Crackers.

The Bills are a dangerous ball club. Their pitchers are exceptionally good.

All this season the Bills have been a wonder—when they were winning. Let them get off with a couple of runs lead and they had all the pep in the world. But they don't play much of an up-hill ball game. At that they have won much more than their share and are about due a trimming.

* * *

AFTER the Crackers leave there will be a long dry spell for the fans. Barring one little, miserable series there will be no games at Poncey until August 14.

The hardest test the Crackers must face will come from now until then. If Smith's club can hold itself up somewhere in the first division, not too far back of the leaders, it will have easy sailing for the rest of the season. If it can not—good night.

* * *

IT has been our intention for several years to present the fans of Atlanta with an All-Bug team, picked from the star involuntary comedians of the Southern League, but we have not been able to piece it out.

The nearest we can come to it is:

Catchers—Ed Lauzon and Lee Garvin.

Pitchers—Bugs Raymond and George Crable.

Infielder—Tacks Parrott, first base.

Outfielder—Bob Wallace.

Numerically, that's a weak all-bug team, but otherwise it's there—very strong.

* * *

A COUPLE of Southerners are the worst error makers of the St. Louis clubs. Ivey Wingo leads the Cards in pulling bobbles, while Derrill Pratt is the star miscue maker of the Browns.

Both of them are hitting the ball hard enough, however, to offset a few errors.

* * *

FEW present day fans can remember when Bobby Byrne, of the Pirates, played with Shreveport. Even less recall that he was a catcher when he broke into the Southern. Bobby Gilks speedily made a third baseman of him. But it was largely his performance as a catcher that got him in the big leagues.

Byrne's work at Shreveport attracted the attention of friends of McClosky, who had the Cardinals, and he sent a scout down to look Bobby over. Bob had met with an accident which deprived him of the free use of his legs, and he had one finger in a bandage, but it happened that when the scout arrived the Shreveport catcher had a wooden arm and was unable to stop the pilfering of bases by the opposing club. The manager asked Byrne if he felt that he could replace him. Bobby replied that he could not move without suffering excruciating pain, but that his arm was good and he could stop the base stealing. So he was substituted for the catcher who was on the blink.

When the Cardinal scout saw the condition Bobby was in and coupled it up with the excellent game he caught he concluded that Byrne had the stuff in him out of which major league ball players are made, and he signed him. Bobby's subsequent career is familiar to all the followers of the Pirates.

* * *

THE Federal League doesn't look so big a joke after all. It's still wabbling along, and while it will not cut much figure this year a lot of clubs are clamoring for a chance to get in next year, and it may grow to be a strong circuit. In St. Louis the team is attracting a lot of attention. It is forging to the front while the other two St. Louis teams are slumping. Naturally it is popular.

* * *

THAT Charley Frank's plan for solving the salary limit problem for minor league clubs—the sliding scale system—voted down by S. I. magnates at the annual meeting last December, will be adopted by the National Association for the 1914 season is the opinion of W. M. Kavanaugh, president of the Southern League, according to a statement in New Orleans last week.

"There isn't a doubt in my mind," Mr. Kavanaugh told a reporter, "that the National Association will adopt Frank's idea at the next meeting in November. It is by far the best suggestion ever advanced, for it not only enables a club to pay a player fair wages, but it insures every league finishing its season.

"Had we been a little earlier with the sliding scale system last fall, it would have been adopted unanimously. Members of the National Association to whom I submitted the arrangement have since written me that it is the only salvation for minor league baseball, as it equalizes matters and gives the smaller town a chance to win a pennant occasionally."

* * *

THIS is grabbed from a St. Louis paper and is published because it sounds the praise of an eminent Georgian:

A USEFUL KID.

When passing 'round the auto carts,
We'd like to say, by jingo,
We've got a youth of brilliant parts
Whose name is Ivey Wingo.

He's got a throwing arm of steel
And that is why, by jingo,
The runners very seldom steal,
When Ivey let his wing go.

CAPABLANCA LEADS.

NEW YORK, July 14.—The fourth round of the chess masters' tournament, which ended yesterday, left Capablanca, the Cuban champion, still in the lead with five games won and none lost, and Kupchick and Marder tied for second place.

TOBACCO HABIT You can conquer it easily in 3 days, improve your health, prolong your life. No more stomach trouble, no foul breath, no heart weakness. Regain manly vigor, calm nerves, clear eyes and superior mental strength. Whether you chew or smoke pipe, cigarettes, cigars, get my Interesting Tobacco Book. Worth its weight in gold. Mailed free. E. J. WOODS, 534 Sixth Ave., 746 M., New York, N. Y.

GEORGIAN SPORTS COVERED by EXPERTS

Us Boys

Registered United States Patent Office

Skinny Fell Just at the Wrong Time

FOOD FOR FANS

COOKED AND SERVED BY Skinny Shiner

GOSH, THE "OLEAS" BEATED US YESTERDAY AND I GOT FINED FIFTY BUCKS GEE THAT'S TOUGH, AIN'T IT?-I AIN'T GONNA PAY IT THOUGH, NUH SUH, NOT MUH!

STANDING OF THEM THERE CLUBS

	W.	L.	P. C.
GIANTS	22	10	.688
HINKIES	16	16	.500
SOOTHIES	17	15	.531
OLEAS	10	22	.313

SHANER'S GOOGLY DEPT

SHANER'S HINTS TO YOUNG MEN NO. 4

IF YOU'VE GOT A HOLE IN YOUR STOCKING PAINT YOUR LEG BLACK

Answer to yesterdays

WHY IS A FIELD OF GRASS OLDER THAN YOU?—BECAUSE IT'S PASTURAGE! (PAST YOUR AGE) GET THAT?

Here's one for to-day

FROM OUT OF THE BOOK WHY DO GIRLS LIKE TO LOOK AT THE MOON?

KRAZY KAT

Krazy Is a Bear on Geography

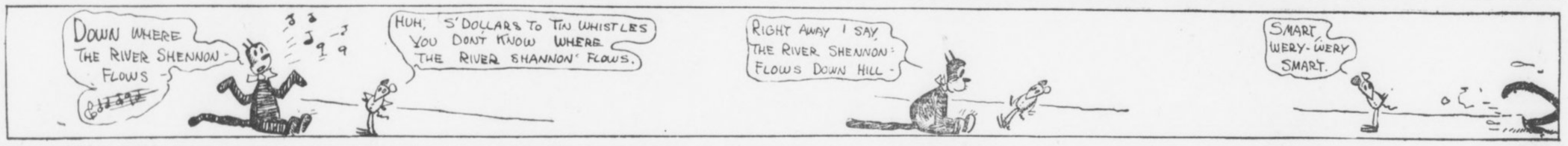

KAVANAUGH MAY SUSPEND DUNN AND W. A. SMITH

UNLESS Bill Smith and Joe Dunn wire a satisfactory explanation by noon to-day of their part in the Umpire Wright row of Monday they will both be indefinitely suspended by President Kavanaugh.

Such was the ultimatum issued by the league president by wire yesterday.

Just what sort of a garbled account of the occurrence Wright sent to Kavanaugh is hard to say. According to Bill Smith, this is the part he played in the affair:

"When the game was over I ran out to get the balls from Wright, and I said to him: 'Every time you umpire one of our games you give us the worst of it. You've been giving us the worst of it all the season. We have trouble every time you work. I don't see why you can't give us a square deal.' Then I got the balls and went to the clubhouse. Of course, Joe Dunn got after him pretty strong. But to say that I encouraged the crowd to go after him isn't true."

Manager Smith charges that Umpire Wright has told various players in the league that he "had it in" for Atlanta.

Manager Smith sent a wire of explanation this morning and believes that the matter will be straightened out.

The suspension of Joe Dunn would be a serious matter at this stage of the game, for Chapman is hardly in shape to catch every game.

RUSSELL GETS KNOCKOUT DECISION OVER J. LORE

NEW ORLEANS, July 14.—Frank C. Russell, of this city, knocked Johnny Lore, of New York, through the ropes in the eleventh round of their scheduled twenty-round fight at McDonoughville yesterday afternoon, and Lore was counted out before he could get back into the ring.

Just as Lore crashed through the ropes and out among the spectators the referee began the count, and before Lore could get back he had reached "ten." He officially accredited Russell with a knockout.

Lore was not in reality knocked out. He would have been able to continue the fight, although Russell had had all the better of it.

JOHNNY COULON WILL TAKE REST UNTIL TURKEY DAY

CHICAGO, ILL., July 14.—Johnny Coulon, the bantam champion, announced last night that he probably would not fight again before Thanksgiving Day. Coulon was in the Presbyterian Hospital for ten days, during which time Bertram W. Sippy, a specialist on stomach troubles, gave the little fighter a careful examination. Johnny has been ordered to take a long rest in Colorado.

RACING STALLION LOST IN ATHENS BARNFIRE

ATHENS, July 14.—Eight horses and one mule perished in the fire here Saturday night that almost totally destroyed the stables of Frank Algood and C. N. Weatherly. Six of the burned horses belonged to the Southern Express Company, one to the Weatherly Company and the mule and a fine stallion racer, worth several hundred dollars to Algood.

Turtles Must Take Awful Brace

Fans Sore Over Team's Slump

MEMPHIS, TENN., July 14.—The Turtles are on the road now, but they get back July 17 for a long stay. Eighteen games on the home lot are scheduled. Ordinarily this would bring joy to the hearts of the local fans, but in view of the fact that the Coleman aggregation has been playing Class C ball for some time, the announcement will probably bring nothing but wrinkles to the brows of the official scorer and the pop boys who will be compelled to witness them.

Unless something is done before that long home series is unreeled the sessions are going to be pathetic. That interest in the Turtles' doings has sagged pitifully was evidenced when a scant 3,000 witnessed the game of Sunday, July 6. If the Turtles can't draw a crowd in a Sabbath game with the league leaders, then it stands to reason that a continuation of poor playing will mean empty benches during the week days.

The situation is distressing, because Memphis is by long odds the best baseball city in the league, despite the claims of Atlanta, Birmingham and Mobile. Given a team that would make a decent and respectable showing and keep its head about the murk of the second division, Memphis would break all attendance records. Last year with a team that finished down in the running Memphis was second in point of attendance.

But enough is enough and too much is a sufficiency, to use some Webber-Fields stuff. Anyway, that's the way the average fan is looking at the situation, and when he craves excitement nowadays he goes out to Overton or to Edgewood Park and watches the amateurs.

* * *

OF course, there are some few baseball enthusiasts who will stick to the last ditch, but even these have about decided that the last ditch is mighty close at hand. A few more exhibitions of loose, indifferent and downright rotten playing is going to sicken even the most ardent enthusiast to the point that he will be compelled to admit that high-class baseball in Memphis is a lost art.

At that, though, there is a chance. The question is, however, have the Turtles any really good games left in them?

If they have the local club will end the season with the balance on the right side of the ledger, for it is not believed that to date there has been any deficit, to say the least.

* * *

LOCAL fans have been loyal to a fault. They have turned out in goodly numbers and they have stuck to the Turtles in fair weather and foul. Then, too, the weather man has been unusually kind to the local management. To date not a single Sunday game has been prevented by rains, and not even a heavy cloud has appeared just before game time to keep hundreds of enthusiasts at home.

All things considered, it's been a lucky season thus far for the cash box, but a decidedly bad one from a simon-pure baseball standard.

A Sunday game means, at a conservative estimate, from $1,500 to $2,500. And last season the club was cheated out of several of these juicy dates right at the start, to say nothing of many week-day games that were prevented during the early part of the year. Thus it is easy to presume that so far the team isn't a loser, but it's now a matter of dollars and cents to the club owners. Either the team must take a brace or be bolstered or a deficit is going to be chalked up, for it's a cinch that the Memphis fan is going to scratch Red Elm off his visiting list if some improvement in the local team is not shown immediately.

* * *

IT has been said and printed often this season that the Turtles are unique because they looked so competent when they were winning and so incompetent when they were losing. But is that a fact? Take the box scores and the details of the games unreeled this season and a careful scrutiny will prove that even in their victories the Turtles have often shown weakness. That these weaknesses passed unnoticed was due to the fact that a victory covers a multitude of mental and physical errors.

Analyzing the games in which the locals have been returned winner, one arrives at the conclusion that most of these victories have been due more to weaknesses on the part of opposing teams than to the superior strength and ability of the homelings.

Games in which the local aggregation has uncorked a really high-class, brainy and competent brand of the national pastime are exceptions. They could almost be enumerated on the fingers of a one-armed man.

But at that, there is no gainsaying that the Turtles are capable of playing a much better brand of baseball than they do. Why they do not is a question that has been puzzling fans all season. Various and sundry reasons have been given, but the most plausible one seems to be that interest is lacking.

Tuesday Soldiers' Day at Ponce Park

Soldiers' Day at Ponce DeLeon Park, which is set for Tuesday, will be a big day in local military and diamond annals. A special rate on tickets has been made to the soldiers at Fort McPherson and they will be at the game in a body. The Seventeenth Infantry Band will be on hand to furnish music and the Seventeenth ball club will be at the park as guests of the Atlanta ball club, in return for the services lent during the training season as chopping blocks for the Crackers.

It is possible that a double-header will be played Tuesday. Anyhow, it will be ladies' day, which insures a large crowd.

FLYNN GOING EAST TO GET MATCH WITH SMITH

NEW YORK, July 14.—Jim Flynn, the Pueblo fireman, is expected to arrive here the latter part of the week in the roadster in which he started from Denver several weeks ago. Flynn expects to get an engagement with Gunboat Smith so as to decide who is entitled to the highest honors in the white hope division.

When Flynn arrives he will make his headquarters at the cottage of his trainer, Jack Curley, at Sheepshead Bay.

BORTON IS SATISFIED.

JERSEY CITY, N. J., July 14.—Manager Schlafy, of the Jersey City Club of the International League, has received word from First Baseman Borton, recently released by the New York Americans, that he is satisfied with the Skeeters' terms and will report for duty this week.

MOTORCYCLE RIDERS ON TOUR.

HUTCHINSON, KANS., July 14.—Five hundred motorcycle riders, including a division of women riders, started to-day on a tour to the Rocky Mountains. New England, the South, Indiana, Kansas and Nebraska are represented.

ENTRIES

AT MINERAL SPRINGS.

FIRST—Selling, three-year-olds and up, 5 furlongs: Little Nell 103, Cheeky 112, Pink Lady 103, Julia B. 112, Bryn 103, Elsie Herndon 112, Miss Clark 103, Alberta Boy 114, Jack of Hearts 105, Ike Cohen 114, General 105, Modesto Boy 114, Richard Gentry 105, Eaton 117.

SECOND—Purse, two-year-olds, 5 furlongs: Silver Tone 102, Ivan Gardner 110, Tiktok 105, Harwood 116, Sun King 107.

THIRD—Selling, three-year-olds and up, 6 furlongs: Blacksmith 107, Austin Sturtevant 107, Dipper 105, Trey of Spades 107, Jack Witt 107, Clyde T. 107, Jim Ray 107, Pedro 107, Orlin Ormonde 107, Stelcliff 107, Cassowary 107, Tony W. 107, Bobby Cook 107, Inclement 110.

FOURTH—Handicap, three-year-olds and up, 6 furlongs: Cordeva 106, Royal Dolly 108, Kiva 115.

FIFTH—Selling, three-year-olds and up, mile: Trojan Belle 104, Kiddy Lee 114, Brandoline 107, Ben Lasca 114, Pretend 111, Rossini 114.

SIXTH—Selling, fillies and mares, three-year-olds and up, 5½ furlongs: Golden Ramble 103, Miss Kingsbury 112, Pimpinea 103, Oriental Pearl 112, Chilton Dance 103, Agnes May 112, Fernada 112, Wavering 103, Auto Maid 112.

Weather clear; track heavy.

AT BELMONT.

FIRST—Three-year-olds and up, selling, mile: xHempseck 98, Gallph 115, Capt. Swanson 115, xCol. Ashmeade 107, Slim Princess 10, Elnar 112, O'Em 110, xFond 105, xDalngerfield 107, Beaucoup 115, Little Jupiter 105, Water Welles 112.

SECOND—Two-year-olds, handicap, 5½ furlongs, straight: Golden Chimes 109, Surprising 118, Flitter Gold 111, Stromboli 117, Stars and Stripes 102, Hypatia 110, Northerner 107, Fireside 102, Applauder 114, Sir William Johnson 14, Magnet 109, Stake and Cap 111, Mr. Sniggs 102, Heart Beat 109, Under Cover 114, Uncle Mun 105.

Also eligible: Elbold 105, Hurakan 110.

THIRD—Two-year-olds, selling, 5½ furlongs, straight: Roamer 109, Fireside 019, Delft 109, Heart Beat 112, Trap 105, xThe Sprite 102, Gallop 112, Ring Marshall 109.

FOURTH—Three year olds and up, the Garden City, selling, mile and sixteenth: Porthshire 108, Donald McDonald 110, Oakhurst 109, xStrenuous 99, Flying Yankee 108.

FIFTH—Three year olds and up, Hunter's steeplechase, handicap, about 2½ miles: Rock Abbey 158, Two Saints 105, Webb Carter 146, Jim Hanson 154, Tillie D. 148.

SIXTH—Three year olds, selling, 6 furlongs, main course: Montresor 103, Discovery 109, xStrenuous 111, Nelly Agnes 103, xProgressive 105, Cadeau 111, Lace 109.

xApprentice allowance claimed.

PIG-HEADEDNESS COSTS "BONE" SPENCER HIS JOB

MEMPHIS, TENN., July 14.—Failure to back up a throw to second base cost Ray Spencer, New Orleans outfielder, his place in the Southern League. Following Saturday's game with Nashville, Manager Frank, it is reported, reprimanded Spencer for his lax playing in the outfield. Said the Dutchman: "Say, you either back up those throws or I'll get someone who can."

Retorted Spencer: "Well, get him. I'm through."

Result: Frank handed the player his walking papers. Spencer left here last night for his home. Bagby will probably be shifted to the outfield, Angemeier going to first.

JACK DILLON TO BATTLE 12 ROUNDS WITH CAPONI

INDIANAPOLIS, IND., July 14.—Jack Dillon, local middleweight star, has signed to meet Tony Caponi for a scheduled twelve-round battle to be staged before the National Sporting Club, of Winnipeg, August 8.

YANK ROOKIE MARRIES.

TERRE HAUTE, IND., July 14.—Third Baseman Pick, recently sold by Terre Haute to the New York Americans, was married to Miss Margaret Hugnet yesterday.

McFarland Ready to Box Ritchie

Agrees to Make 134 for Champ

By Ed W. Smith.

CHICAGO, July 14.—When Willie Ritchie reaches Chicago, ostensibly to rest and renew old acquaintances, he'll find that he has selected a miserable spot, in so far as a resting place is concerned.

There won't be any rest for him, for Packey McFarland, who in the last year has become a bitter ring rival of the lightweight champion, plans to bombard him with all sorts of whys and why nots. What Packey will demand is a match, and the stockyards lightweight asserts he won't give Ritchie a minute's rest until he gets a definite answer.

134 Would Suit Packey.

Ritchie will not be permitted to hide behind the excuse that McFarland isn't a legitimate lightweight. Packey asserts that Willie let down the bars to Rivers and sees no apparent reason why he shouldn't be given a match at 134 pounds ringside, the weight at which Ritchie defended his honors against the Mexican on the Fourth of July. Packey says he is capable of boxing with his full fighting strength at that weight, despite all reports to the contrary, and will back up his assertion with real, cash money.

"Nobody can tell me that I wouldn't draw more money with Ritchie in a championship match than any other lightweight in the country," Packey said to-day. "We could draw a bigger house than if he fought Cross, Britton and Tommy Murphy all in the same day. That's saying quite a mouthful, but it's the truth.

"I have been stalled long enough about a championship match. I'm going to get recognition from Ritchie, who finds a hard time making the lightweight limit, or know the reason why. First I was matched to box Bat Nelson when he held the title. Articles were signed and everything was set. Then Nelson crawled. He refused to box me.

Then Wolgast Dodged Him.

"Then came Wolgast. He managed to escape fighting me with a lot of talk that I couldn't make the weight. We came near being matched a dozen times. The coast promoters were jumping over themselves to land the match, but with the usual result—Wolgast got away.

"With Ritchie it is a different story. He can't yelp about the weight, for he's a big lightweight and was forced to acknowledge it. He and I are in the same boat as regards weight, and if he gets away from me I certainly will be a bewildered Irishman. I honestly can't see how he can sidestep me."

The lightweight champion was due in Chicago to-day, but advised his friends that business had detained him in San Francisco, and that he would be unable to start East before another week.

Taking Life Easy Now.

McFarland is living the life of a person possessing a sprinkling can full of money these days. Packey is burning up the boulevards with his new motor car, taking short trips in the country, and having the time of his life. He says that he will be ready to enter the ring again with the return of cooler weather, and hopes to land a Labor Day match with Ritchie on the coast.

BASEBALL SUMMARY

SOUTHERN LEAGUE.

Games Monday.

Montgomery at Atlanta.
New Orleans at Birmingham.
Mobile at Chattanooga.
Memphis at Nashville.

Standing of the Clubs.

	W.	L.	Pc.		W.	L.	Pc.
Mont...	50	36	.581	B'ham.	42	40	.512
Mobile	52	39	.571	N'ville	39	46	.459
Atlanta	45	36	.556	M'phis	39	51	.433
C'no'ga	45	39	.536	N. Or.	29	54	.349

Sunday's Results.

Nashville 4, Mobile 1.
Memphis 5, New Orleans 1.
Memphis 9, New Orleans 2.

AMERICAN LEAGUE.

Games Monday.

Boston at Chicago.
New York at St. Louis.
Washington at Cleveland.
Philadelphia at Detroit.

Standing of the Clubs.

	W.	L.	Pct.		W.	L.	Pct.
Phila.	57	22	.722	Boston	39	39	.500
C'land.	50	32	.610	S Louis	34	53	.391
W'ton.	45	37	.549	Detroit	34	53	.391
Ch'go.	45	39	.536	N. Y.	24	53	.312

Sunday's Results.

Detroit 7-5, Philadelphia 1-4.
Chicago 3, Boston 2.
Washington 5, Cleveland 4.
New York 3, St. Louis 2.

NATIONAL LEAGUE.

Games Monday.

Pittsburg at Boston.
Chicago at Brooklyn.
Cincinnati at New York.
St. Louis at Philadelphia.

Standing of the Clubs.

	W.	L.	Pct.		W.	L.	Pct.
N. Y.	51	24	.680	B'klyn	35	38	.479
Phila.	42	30	.583	Boston	33	43	.434
Ch'go	42	37	.532	St. L.	32	46	.410
Pitts.	39	38	.506	Cin'ti	31	45	.288

Sunday's Results.

No games scheduled.

SOUTH ATLANTIC LEAGUE.

Games Monday.

Savannah at Albany.
Jacksonville at Charleston.
Macon at Columbus.

Standing of the Clubs.

	W.	L.	Pc.		W.	L.	Pc.
Savann.	9	6	.600	Macon...	8	8	.500
Columb.	9	6	.600	Chas'n	7	9	.437
J'ville...	9	7	.563	Albany	5	11	.313

Sunday's Results.

No games scheduled.

EMPIRE STATE LEAGUE.

Games Monday.

Wayeross at Americus.
Cordele at Valdosta.
Thomasville at Brunswick.

Standing of the Clubs.

	W.	L.	Pc.		W.	L.	Pc.
Cordele..	8	5	.615	Valdosta	6	6	.500
Brunsw.	7	5	.583	Ameri...	6	7	.462
Thomas.	6	6	.500	W'cross	4	8	.333

Sunday's Results.

No games scheduled.

GEORGIA-ALABAMA LEAGUE.

Games Monday.

Anniston at Gadsden.
Opelika at Talladega.
LaGrange at Newnan.

Standing of the Clubs.

	W.	L.	Pct.		W.	L.	Pct.
Opelika	32	29	.525	L'G'ge.	30	30	.500
G'den.	31	28	.525	N'nan.	29	30	.492
T'dega.	30	29	.508	An'ton.	27	33	.450

Sunday's Results.

No games scheduled.

American Association.

Louisville 2-2, St. Paul 0-0.
Minneapolis 6-1, Toledo 4-0.
Columbus 6, Kansas City 4.
Milwaukee 3-1, Indianapolis 1-2.

Federal League.

St. Louis 6-5, Kansas City 0-4.
Cleveland 3-1, Indianapolis 0-6.

RACES TUESDAY LOOK BEST OF YEAR AT DROME

TUESDAY NIGHT looks like the big night of the year at the Atlanta Motordrome.

The postponed Cracker Stakes will be run off, with Bill Smith as starter and with the star distance men at the track competing for the big prize in a seven-mile final.

The racing ought to be the most sensational of the season. The seven-mile event will inevitably be a thriller. Seven miles is a terrific distance for a motorcycle race on a short track. If the local saucer were a mile track, it would be possible to hold long races. But the strain of circling a quarter-mile oval is so tremendous that riders can not stand up under much of it. Long races on short tracks mean spills and assorted varieties of excitement.

The Motordrome Purse should be above the average. Jock McNeil has had a lot of time to get his J. A. P. patched up again, and he believes it is spavin-proof now. Graves has been working steadily to speed up his new Excelsior and has it about right now. These two will give "Tex" Richards the speed experience of his life.

In case of rain Tuesday night the races will be postponed until Wednesday.

Texas League.

Houston 3, Beaumont 1.
Waco 2, Dallas 0.
Galveston 17, San Antonio 6.
Austin 3, Fort Worth 1.

International League.

Jersey City 5, Providence 0.
Toronto 4-2, Montreal 3-3.
Baltimore 5, Newark 0.

Cotton States League.

Pensacola 3, Jackson 2.
Columbus 1-2, Clarksdale 0-17.

MORPHINE
Opium, Whiskey and Drug Habits treated at Home or at Sanitarium. Book on subject Free. DR. B. M. WOOLLEY, 24-N, Vinson Sanitarium, Atlanta, Georgia.

DON'T SCRATCH
If you only knew how quickly and easily Tetterine cures eczema, ecze, where everything else fails, you wouldn't suffer and scratch.
Tetterine Cures Eczema
Read what Mrs. Thomas Thompson, Clarkesville, Ga., says:
"I suffered fifteen years with tormenting eczema. Had the best doctors, but nothing did me any good until I got Tetterine. It cured me. I am so thankful.
Ringworm, ground itch, itching piles and other skin troubles yield as readily. Get it today—Tetterine.
50c at druggists, or by mail.
SHUPTRINE CO., SAVANNAH, GA.

MONEY
LOANED TO SALARIED MEN AT LAWFUL RATES
ON PROMISSORY NOTES
Without Endorsement
Without Collateral Security
Without Real Estate Security
NATIONAL DISCOUNT CO.
1211-12 Fourth National Bank Bldg.

LOCAL FIGHT FANS MAY BE BUNKED AGAIN

Little Chance of White-Abel Go, Carded for Friday Night, Being a Success.

By W. S. Farnsworth.

CHARLEY WHITE, who is scheduled to fight Jake Abel at the Auditorium-Armory Friday night, was billed by the promoter to arrive in Atlanta this morning.

He hasn't arrived.

Abel, according to the promoter, was to have arrived this morning.

He hasn't arrived.

According to the promoter there will be three ten-round fights Friday night. Abel is to meet White in the final bout. In the others, Young may hook up with Charley Lee, while Eddie Hanlon may meet Terry Nelson.

According to the promoter the show will be staged under the auspices of the Fifth Regiment Band. Said band needs new uniforms.

We hope they get them.

However, the promoter who is staging the bouts "for the band" Friday night is the same promoter who has bunked Atlanta fight fans time and again.

He is the promoter who staged the two fake fights that Carl Morris participated in here. He is the promoter who swore right up to the minute the Young Saylor-Joe Thomas fight was to start that Saylor was in town, and then substituted a rank third-rater, Yankee Schwartz.

He is the promoter who allowed the Abe Attell-Benny Kauffmann fight to go eight rounds. His referee, at the suggestion of the police, had the good judgment to stop this fake at the end of the eighth.

But this same promoter did not give the fans back their money. And he didn't pay Attell the $750 guarantee.

This same promoter declared to the newspapers in Atlanta that Attell had faked, in his opinion.

Yet he wired to Bat Masterson, of The Morning Telegraph, in New York, as follows:

Attell-Kauffmann bout here tonight was stopped by police because Kauffmann refused to fight Attell back. It was a one-man fight, Attell trying to fight and Kauffmann covering up. It was plainly no fault of Attell's.

* * *

THIS promoter has guaranteed Nate Lewis, manager of White, two round-trip tickets and $400. White will not enter the ring until he gets the $400.

He has promised Kid Young $60, and Young will not get into the ring until he has received the $60.

He has promised Terry Nelson $60, and Nelson will not get into the ring until he has received the $60.

Also, unless Abe Attell is paid the $750 this promoter owes him, the ex-champion will, undoubtedly, attach the gate receipts for the money owed him for his fake fight, which said promoter, under his signature, declared was no fake.

And unless all this money is in the house, there will be no fight, and those who will have purchased their tickets in advance will gain nothing.

The fighting game is in a bad way in Atlanta. It is likely to be killed forever if the show scheduled for Friday night turns out to be a fiasco.

O'TOOLE READY IN 5 WEEKS.

PITTSBURG, PA., July 14.—Marty O'Toole, the $22,500 Pirate pitcher, who was operated on a week ago for appendicitis, will be able to play ball in five weeks, according to a statement issued to-day. It was at first feared that he would be out of the game for the remainder of the season, but his exceptional constitution is bringing him around.

AUTO TOURISTS IN DENVER.

DENVER, July 14.—Indiana tourists to the Pacific Coast, traveling in machines of their own make, reached Denver Saturday afternoon on schedule time. The day's trip was made over the worst roads encountered so far. Governor Ammons welcomed the Hoosiers. The party leaves tonight, when it will start for Hot Sulphur Springs.

CUBAN LEADS CHESS TOURNEY.

NEW YORK, July 14.—Capablanca, the Cuban chess champion, leads the Rice tourney with five games won. Mardas and Kupchik are tied for second place, with three games each.

M'DOUGALL SETS NEW MARK.

NEWARK, N. J., July 14.—Donald McDougall, of the New York A. C., won the three-mile open amateur bicycle race at the Velodrome yesterday in 5:56 3-5, creating a new world's record.

BLOCK JOINS SHORE LEAGUE.

MILWAUKEE, WIS., July 14.—Catcher Jimmy Block, suspended by the Milwaukee club, to-day signed to play first base for the local club in the Lake Shore League.

How is Business?

A small ad in the Business Guide of the "Want Ad" Section will build up your trade. It points the way to your place. How many people know what your business is and where it is located?

GEORGIAN SPORTS COVERED by EXPERTS

Jeff Has His Picture Taken Without Posing :: :: :: :: :: By 'Bud' Fisher

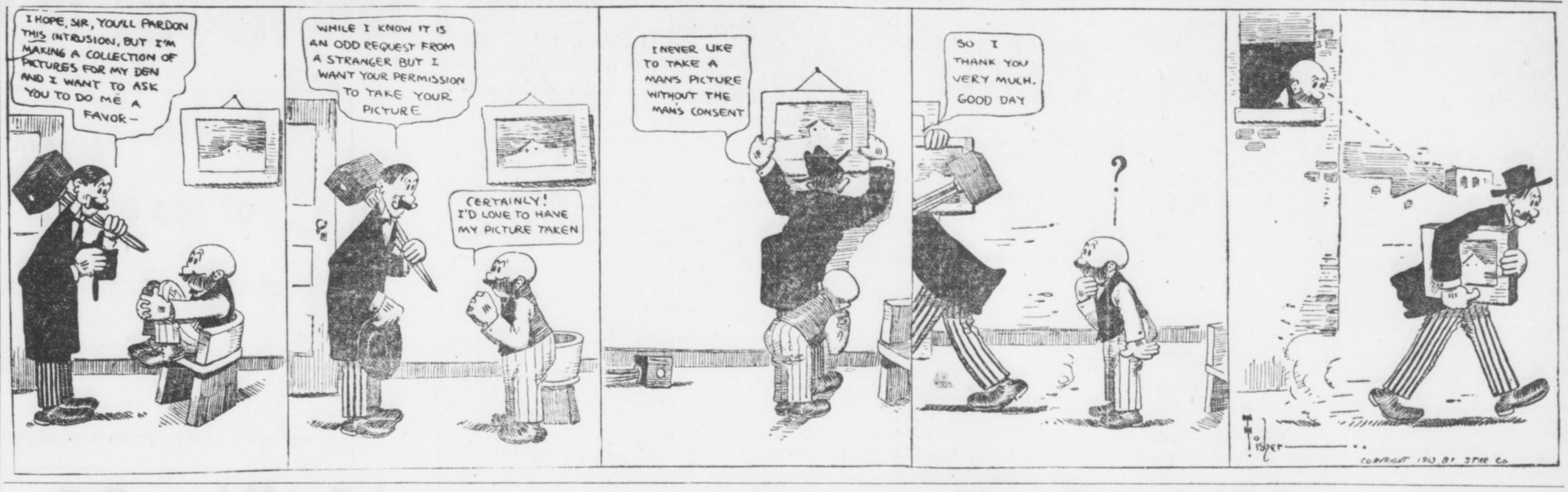

Polly and Her Pals

Copyright, 1913, International News Service.

Visitors Are Always Perfectly Welcome, of Course

MANAGERIAL JOB CAUSES EVERS TO JOIN WORRY CLUB

By Davenport.

CHICAGO, July 14.—"What does it mean to a ball player to assume the responsibilities of the managership of a ball club?"

This very pointed interrogation was put up directly to Johnny Evers, present leader of the Cubs.

"It means a lot of worry," said John, and the expression on the Trojan's face as he gave vent to the words more than told the story.

Being simply a ball player, one who is told what to do and when to do it, is fine business, particularly if one is able to do as he is told the proper time, but jumping from that position to one where it becomes necessary to give the orders and know just when and where a thing should be done and by whom, is a different matter

Evers a Changed Man.

Evers' face is a veritable scoreboard. Glance at it after a game that the Cubs have won, and you can almost read the score. There is a smile playing about his countenance that tells the tale more plainly than the tape.

If, however, the Cubs have lost, the worried expression on John's face tells the tale more plainly than figures.

The managership of the Cubs has made a changed man of Evers. He is restless and continually worried. He sleeps but little nights, smokes almost incessantly, and is simply a bundle of quivering nerves.

This is true with practically all of the new managers in the National League, with the exception, perhaps, of Joe Tinker.

Here is one boss who is taking things as they come, living an easy, simple life, and is always looking on the bright side.

Makes Pals of His Men.

Joe makes companions of his men. If one of the Reds makes a rank bobble Joe has little to say about it on the field.

Evers pursues a different method. If the pitcher seems to be going bad, John walks in from his path at second and tells the delinquent that it is time for him to either smoke up or get out. Opinion differs as to the advisability of this method, but John seems to be getting results, while Joe's club is still down in the rut.

Miller Huggins is another upon whom the managerial duties have weighed heavily. When the season opened Huggins was one of the most pleasant, affable little fellows one would care to meet.

The Cards started off like a bunch of two-year-olds, and Miller could see nothing but the silver lining, but as the season waxed stronger the Cards slumped and the cloud lost its glittering lining, Huggins rapidly lost that pleasant disposition and is now fighting every inch of the way.

MEYERS TRIED NEW PLAY ON EBBETS FIELD

By Sam Crane.

NEW YORK, July 14.—Chief Meyers tried for a play recently in the Giants-Dodgers series over at Ebbets Field that has splendid possibilities. It is not at all likely, though, that the Chief's original conception will be followed to such an extent that the present style of playing baseball will be revolutionized. But, still, the Chief is entitled to great credit for his originality.

I have seen players back up their own wild throws, and once saw Dan O'Leary chase a ball he threw over a grandstand and nail the batter at the plate, but the latter sprung as big a charley horse in one of his legs as Dan was laboring under in his head, but when a catcher runs down into deep right field and with a chance to return the ball to the plate in time to nail the batter at the position the catcher just vacated, then I am sure there is nothing new in baseball.

This is exactly what Chief Meyers did.

Meyers Chases Ball.

In the fifth inning of one of the games Miller, of the Dodgers, splashed a slow roller along the third base line. Shafer got the ball and whipped it to Merkle like a shot. The runner and the ball got to first at about the same instant, and Merkle, having no chance to catch the ball, it went out into foul ground and caromed off the low concrete wall toward Burns, who was playing right field. Meyers anticipated the play as if by second sight, and as the ball whistled by Merkle, the Chief was seen dashing madly past first, chasing the speeding pellet for dear life. He had nearly reached it, too, when Burns picked it up and by a great heave to Fletcher smothered Miller at third.

Chance for Rare Play.

Now, it would have been the easiest play in the world for Meyers to have got the ball, and if Miller had kept on home to have pinched him at the plate by ten feet or more.

If that play had been pulled off it would surely have been the strangest ever made on the ball field, and the Chief would have been the most talked of and written about player in the country.

It was as startlingly thrilling an attempt at backing up as I ever witnessed, and the Chief rather showed up some of his speedy fellow players who pride themselves on their sprinting and cast good-natured slurs at the Chief's running powers.

TWIRLER IS RELEASED.

KEOKUK, July 14.—Manager Manush has given Pitcher Winnie French his release.

RINGSIDE NOTES

Charley White, the clever Chicago boxer, has signed to meet Freddie Welch in a twelve-round bout at Butte, Mont., on the night of August 2. This will be White's first important fight since he was defeated by Jack Britton at New Orleans, July 4.

* * *

Kid Williams and Charley Le Doux, two slugging bantams, will battle at Los Angeles on Tuesday in a scheduled twenty-round fray. Both these boys are scrappers of the Battling Nelson type and should put up a merry mill.

* * *

Friends of Leach Cross state that in his recent fight with Bud Anderson, followers of the latter lost over $50,000. This sounds well at a long distance.

* * *

After his beating at the hands of Frank Klaus in Boston recently, Jimmy Gardner, the Lowell middleweight, told his camp followers that he was through with the fighting game forever.

* * *

Joe Rivers indignantly denies that he quit in his bout with Willie Ritchie and he is confident that he can trim the champion if given another chance. He also expresses a desire to try out Leach Cross.

* * *

While Charley Ledoux, the little French fighter, has many admirers on the coast, few of them are backing him in his coming fight with Kid Williams.

* * *

Matty Baldwin, the veteran lightweight, is the latest to seek a match with Leach Cross. Although Matty is an old-timer at the boxing game, he is without a doubt one of the toughest 133-pounders before the public to-day. He holds a twenty-round victory over Willie Ritchie, the present title holder.

* * *

Kid Duke, local bantamweight, is carrying around a decorated optic and several other scars. Duke clashed with Kid Brooks in an exhibition bout the other night, but says the mill turned out to be a regular scrap before the boys had been boxing many minutes. "You ought to see the other fellow," wails Mr Duke.

* * *

Young Saylor's press agent is on the job again. Said press agent informs us of the fact that hereafter Ray Bronson is to handle the Hoosier lightweight. Bronson writes that he is going to take Saylor to the coast, where he hopes to sign his protege for battles with some of the star boys out West.

* * *

Johnny Coulon has been ordered to take a long rest in Colorado. This means that it will be some time before the champion will be able to don the padded mitts again.

* * *

Steve Ketchel, the Chicago lightweight, has been matched to meet Sammy Trott, of Columbus, in a twelve-round set-to at Winnipeg on August 6. The boys agreed to weigh 133 pounds at 3 o'clock.

* * *

Jimmy Murphy, who stopped Danny Goodman at Terre Haute, Ind., on July 4, has been matched to meet Mickey Sheridan at Indianapolis, Ind., on August 7. The weight will be 135 pounds ringside.

* * *

Someone gave "Knockout" Brown an automobile to play with the other day and Dany Morgan's pet at once started to "feel it out." The judge simply said "$25." Rather than go to jail Brown paid the fine.

* * *

Willie Ritchie contemplates a trip to Europe. The lightweight champion is evidently bent on making the most of the opportunity to combine pleasure with business.

* * *

According to physicians, Bud Anderson's condition, while not really critical, is due to the punishment inflicted by Leach Cross in their fight on July 4. Again will be heard the howl against the kidney punch.

FODDER FOR FANS

Pitcher Carroll Brown of the Athletics gave 15 passes on balls in the game against the Tigers Saturday. Just after the contest he received a telegram saying: "Mother and child doing well," then his friends knew why he was nervous.

* * *

Third Baseman Zeider of the Yankees may be out of the game for the balance of the season. Zeider was sent to a hospital in St. Louis suffering from a spiked foot which threatens to develop blood poisoning.

* * *

The magnates in the big leagues are secretly worrying over the success of the new Federal League, the new Western outlaw, which is struggling for existence in St. Louis, Chicago, Cleveland, Pittsburg, Kansas City, Indianapolis and other cities.

* * *

Sunday was a day of rest in the National League, no games being scheduled.

* * *

President Ban Johnson, of the American League, and other baseball magnates arrived in New York to-day to attend the flag-raising at Ebbetts' Field, Brooklyn, to-morrow.

* * *

Practically all of the major league managers, except Johnny Evers, of the Chicago Cubs, concede the National League pennant to the Giants.

Four of the five American League games yesterday were won and lost by the narrow margin of one run.

* * *

The Brooklyn Dodgers have now dropped ten straight games.

* * *

The Giants ahve eight games to play this week. Double-headers with the Cardinals are booked for Thursday and Friday.

* * *

Manager Chance, of the New York Americans, is said to be negotiating for the purchase of Shortstop Bobby Wallace, of the St. Louis Browns.

* * *

"Joe" Boehling, of the Senators, is one of the sensations of the season. He has wone nine games and lost none.

* * *

The Giants are leading the National leaguers by six games and the Athletics the American league by nine games.

* * *

In a signed article in a New York newspaper to-day Christy Mathewson, the Giants' pitcher, predicted that the New Yorks would not only win the National League pennant, but the world's championship as well.

* * *

It is reported that George Stovall, manager of the St. Louis Americans, will manager the Toledo team in the American Association next year.

JAKE STAHL MAY NOT BE ABLE TO PLAY THIS YEAR

ST. LOUIS, MO., July 14.—Jake Stahl is directing his Red Sox team from the rathskeller, attired in his citizens' clothes. He isn't in uniform because the injured leg which has kept him out of the game all season, hasn't fully mended. It is said that Stahl may not be able to play at all this season.

It has been Stahl's failure to play that has had a deal to do with the Red Sox slump this season, after having won the world's championship from the Giants last fall. Stahl was one of the team's best hit-makers a year ago, when they finished in front of the American League field. While Stahl's absence has had its ill effect on the team—

Tim Murnane, the old-time pitcher and now a baseball writer in Boston, says the failure of Joe Wood to pitch up to his 1912 form was the real cause of the Sox's slump.

* * *

"WOOD early part of the season and couldn't get going right," said Murnane. "In fact, he isn't right just yet, as the sprain won't permit him getting the proper grip on the ball.

"Stahl and Wood were of great value to the team a year ago, but the club has figured in hard luck in other ways this year. At different times Larry Gardner, Wagner and Lewis has been out of the line-up because of injuries or other causes.

"Buck O'Brien was sold to the White Sox at a good figure. He's not a poor pitcher, by any means, but was permitted to go because he just couldn't win for the Boston team. His record with the Red Sox this season was something like three victories and eight losses. He should prove a good man for Callahan."

* * *

THE Red Sox are hopeful that something will happen to enable them to again represent the American League in the world's series. But they are making no wagers that they will again cut in on the spoils.

They realize that the present lead of the Athletics of Philadelphia is almost too great to overcome at this stage of the campaign. It would be different if the Mackmen were composed of young players who might crack in the excitement of the struggle, but inasmuch as Mack is chaperoning a troupe of veterans who have twice been through the world's series grind, there is little chance of the Elephants chucking it up.

BOXER'S ARM IS MENDED.

CHICAGO, July 14.—Labe Safro, a Minneapolis welterweight boxer, is in Chicago after a visit to Youngstown, Ohio, where "Bonesetter" Reese mended a kink in his elbow. Safro hurt his arm while training last December.

BANTAMS CLASH IN LONG GO ON COAST TUESDAY

By Harry Gilmore, Jr.

LOS ANGELES, July 14.—With the French champion, LeDoux, and Johnny Williams, the Baltimore scrapper, as McCarey's headliners for the Vernon attraction tomorrow night, fistic patrons are promised one of the best bantamweight matches that has been staged here. It seems an absolute certainty that with both these strong, rugged, hard-hitting little fellows thrown together the battle will be most satisfactory as a simon-pure slugfest. Both boxers are of comparatively similar styles, but the husky Baltimore lad leads his opponent a long way in point of cleverness and ring generalship.

Are Evenly Matched.

LeDoux and Williams are almost exact counterparts in size and physical make-up. Johnny is the more perfectly developed boy and knows how to utilize his strength to better advantage, although Frenchy is apparently as sturdy in the ring as is his opponent. They both slug from gong to gong. With two principals fighting this style directly onto the other, and both boxers being the game, courageous youngsters they have shown themselves to be, there is bound to be a hard and interesting battle while it lasts.

Little LeDoux was seen here with Eddie Campi, and though sadly outclassed in cleverness, he created a most favorable impression with fight followers because he is one of those ever-trying and vicious mixers that creates fight for the spectators. Against Williams he should find the task an easier one to execute his swinging wallops and superfluous energy, which went so amiss against the elusive Frisco bantam. Williams is not nearly so clever and shifty on his feet as Campi, and may be caught in range of the Frenchman's punches with surprising regularity.

Each a Hard Hitter.

As concerns their respective hitting ability, there is little to choose between them. If anything, I fancy LeDoux is the more dangerous and a harder puncher.

Basing my judgment entirely upon their respective twenty-round battles with Eddie Campi, Williams has the class and I believe he will win this match in a rather decisive manner.

Big Reduction IN Dental Work

GOOD WORK means more practice and lower prices.

We have reduced our prices on all Dental work, but the quality of our work remains the same.

Gold Crowns $3.00

Bridge Work $3.00

Set of Teeth Best That Money Can Buy $5.00

We Use the Best Methods of Painless Dentistry

Atlanta Dental Parlors

Cor. Peachtree & Decatur Sts.

Entrance 19½ Peachtree St.

FORSYTH Matinee To-day To-night at 8:30

KEITH VAUDEVILLE
VALERIE BERGERE & CO.
METROPOLITAN MINSTRELS
BRITT WOOD—LES GOUGETS
AND OTHERS

Next Week CONROY And His MODELS

GROCERS DAY
BASEBALL PARK
Montgomery vs. Atlanta
Wednesday, July 16th
Buy Your Ticket of Your Grocer

MOTOR RACES
TUESDAY, JULY 15TH
8:15 P. M.

GEORGIA RANKED HIGH IN REPORT ON SCHOOLS

Federal Commissioner of Education Commends University for High Standard of Learning.

High rank is accorded the University of Georgia in the classification of educational institutions just completed by the United States Commissioner of Education. Not only is the standing of learning shown to be unusually high, but the investment by the State, private endowment and number of students place the State in front rank.

In twelve of the larger institutions more than 400 professors are employed, while the private libraries of the schools contain 125,000 volumes, especial note being made to the high character of the books in each library.

Following are the statistics shown on some of the schools:

University of Georgia—Professors, 65; students, 654; income from tuition and fees, $15,477; income from State, $118,025; income from endowment, $1,450; books in library, 38,100.

Tech First in Enrollment.

Georgia School of Technology—Professors, 61; students, 689; income from tuition and fees, $42,020; from board, $31,106; income from State, $82,500; volumes in library, 10,000.

Andrew Female College—Professors, 6; students, 143; income from tuition and fees, $4,000; from board, $15,000; books, 3,000.

Agnes Scott College—Professors, 18; students, 148; tuition and fees, $17,988; board, $37,934; income from endowment, $5,147; bound volumes, 5,500.

Bessie Tift—Professors, 28; students, 358; tuition and fees, $30,000; from board, $40,995; endowment income, $400; bound volumes, 3,000.

Brenau College—Professors, 42; students, 454; from tuition and fees, $68,889; from board, $71,048; bound volumes, 7,000.

LaGrange College—Professors, 25; students, 194; income from tuition and fees, $9,200; from board, $8,750; bound volumes, 4,000.

Other Georgia Colleges.

Southern Female College—Professors, 21; students, 112; income from tuition and fees, $2,750; from board, $9,000; bound volumes, 800.

Mercer University—Professors, 31; students, 358; tuition and fees, $15,516; board, $18,300; income from endowment, $13,230; bound volumes, 20,000.

Wesleyan College—Professors, 27; students, 445; income from tuition and fees, $42,672; from board, $48,000; bound volumes, 3,500.

Emory College—Professors, 17; students, 290; tuition and fees, $13,686; income from endowment, $19,461; bound volumes, 35,000.

Shorter College—Professors, 16; students, 300; income from tuition and fees, $20,000; board, $35,000; bound volumes, 1,000.

Southern Conference Of Mormons Success

The Mormon Chapel in Woodward avenue could not contain the throng that gathered for the closing session of the annual North Georgia Conference Sunday night. Elder Charles A. Callis, president of the Southern States Mission, was the principal speaker. He urged renewed effort in the missionary movement.

In addition to the Georgia delegates, there were sixteen Mormon elders from the West. The meeting lasted two days and covered the work in ten Southern States.

Nazimova to Speak 4 Tongues on Tour

NEW YORK, July 14.—Madame Alla Nazimova sails for London tomorrow on the first stage of a trip around the world. Four languages will be used in presenting the repertoire during the trip.

Madame Naximova has just finished a tour to California. It is the actress' personal wish to perform her own roles in French when she is in France, in German when in Germany, and in Italian in Italy.

Captor of McKinley Assassin Loses Post

KANSAS CITY, July 14.—John P. McCauley, police sergeant in Buffalo when President McKinley was shot, and among the first to seize Czolgosz, the assassin, was one of three policemen removed from the local force by the Police Commissioner today. McCauley had been a patrolman here two years.

After the arrest of Czolgosz, McCauley took him to the police station and booked him.

Says Prison Meals Are Best in State

HACKENSACK, N. J., July 14.—Henry G. Moore, a wealthy prisoner in the local jail, declared the prison meals could not be beat anywhere in the State, and praised the prison cook for his good work.

Moore is locked up for going out of the State while under a non exeat bond of $30,000.

GETS CHAIR AT SEWANEE.

MILLEDGEVILLE.—The Rev. H. L. Jewett Williams, rector of the St. Stephens Episbopal Church here, has been appointed to the chair of Greek New Testament exegesis at the University of the South, Sewanee, Tenn. Mr. Williams graduated from the University of Georgia and won the Rhodes scholarship to Oxford, England.

2 Live Competitors In Shetland Contest

Herndon Thomas, 94 Formwalt avenue, at top, and Ben Steinberg, Cartersville, Ga.

THE PLAYS THIS WEEK

At the Bijou.

The matinee this afternoon at the Bijou will usher in the seventh week of musical comedy with a rapid-fire melange of melody and music, entitled "Hotel a la Carte." As the title would indicate, the action of the piece takes place in and around a modern hotel, and the funny situations and eccentric doings of the queer guests form a background for plenty of fun, entertaining specialties, up-to-date dances, tuneful songs—the whole presented by an exceptionally clever company. Miss Mayme Elmore, as Flossie Spearmint, is said to be a most pleasing and entertaining bit of femininity, and she is ably assisted by Joe Scott, as the bellboy; Gordon Newman, as Percy Uno, and Walter Walheiser, as the barber.

New Bill at Forsyth.

Clever Valerie Bergere, who scored such a tremendous hit at the Grand this season in "His Japanese Wife," will be the star attraction at the Forsyth this week, presenting her newest success, "Judgment." Her supporting company would be a credit to any star. Her play is said to be one of the cleverest ideas that vaudeville has shown, and will be staged in the manner that has made all Bergere productions models of perfection.

Britt Wood, the original character comedian, will return here after an absence of a year. He appeared at the Forsyth last summer and his hit has never been eclipsed. His eccentric dances, his quaint monologue and his harmonica playing have made him a genuine star.

The Metropolita Minstrels, a group of clever young people, who are all expert in song and dance; Clark and Verdi, character comedians; Work and Play, the jesting gymnasts; the Les Gougets, European musical novelty duo, and the Shelvey Brothers, in contortion exercises, will also appear.

Grand to Continue Movies.

Movies at the Grand have become so popular that the management is looking forward to making the policy permanent. There has been a decided interest evidenced in the Grand's pictures, and as the season progresses and the biggest and best features are secured, it is believed that the theater will be crowded all the time.

Starting this afternoon at 2:30 and continuing until 10:30 to-night, there will be a program of straight motion pictures, a continuous performance, of the best subjects that are released by the greatest producers of movies. The admission will be 10 cents.

The Grand is a convenient theater for pictures. It is splendidly located, there are seats for everyone and the house is perfectly ventilated and cooled with iced air and noiseless fans.

EXCURSION
From
Atlanta, Carrollton, Forsyth and intermediate points to
TYBEE and SAVANNAH
JULY 25.
$6.00 ROUND TRIP.
Special Train--Coaches and Sleeping Cars.
Ask the Ticket Agent.
CENTRAL OF GEORGIA RAILWAY.

FUN WITH PONIES PUTS NEW LIFE IN CONTEST

Manager and Parents of Candidates Confer While Children Enjoy Grant Park Outing.

Five days remain of the special bonus offer for Georgian and American pony contestants, and, refreshed and rested after an outing in Grant Park Sunday, the boys and girls are prepared to take advantage of their unusual opportunity.

The outing at Grant Park was a success. The ponies gave unalloyed pleasure to dozens of the contestants, who rode and drove the tireless little animals.

"Gee! I've got to win," said one lad. "This sample of what fun a pony is just tantalizes."

His sentiment was echoed by all. Any boy or girl who once draws a rein over a pony wants one "for keeps."

The parents were on hand, also, and held many an anxious conference with the contest manager. Sage advice was asked and given, and several of the contestants, their parents primed with hints as to how to help, will go forward at increased speed.

The boys and girls need all the help they can get just now. For five days more, a special bonus offer gives them generous allowance of extra votes for clubs of $35, $25 and $15 in subscriptions of any length.

When the bonus offer closes Saturday night, the end of the contest will be but ten working days away, for all votes must be in by midnight of July 31, and as soon thereafter as the vote totals can be checked over accurately, the 22 ponies and 22 watches will make 44 boys and girls in Georgia and the South supremely happy.

Endeavorers Hold Service at Sunrise

LOS ANGELES, July 14.—With a sunrise consecration service at Fiesta Park, conducted by President Francis E. Clark, in which State and provincial delegations responded as delegations, the Christian Endeavorers to-day began their last day of the international convention in Los Angeles.

Addresses were delivered to-day by the Rev. Julian D. Caldwell, of Nashville, Tenn.; General Secretary William Shaw, the Rev. Francis E. Clark and a number of foreign delegates.

$25,000 To Be Used to Find Car Fare Profit

BOSTON, MASS., July 14.—The Massachusetts Institute of Technology will spend $5,000 annually for five years, the gift of an anonymous benefactor, to determine how far a street railway can carry a passenger with profit from a nickel.

Incidentally it will investigate the conflicting claims of the Boston Elevated and citizens of Ward 26. The company declares it can not afford a 5-cent rate to Hyde Park, and the citizens there claim it can and should.

Saw Bodies of 1,000 Suicides; Kills Self

WILMINGTON, DEL., July 14.—A Coroner's jury has returned a verdict of suicide in the case of Edmund E. Myers, former Deputy Coroner.

Myers, it is said, had handled 10,000 bodies, 1,000 of which were suicides, in twenty years.

J. Stovall Smith Dies 2 Hours After Return From Trip

J. Stovall Smith, well-known Whitehall street druggist, died at his home, 131 Ashby street, Saturday night. The funeral services were held Monday morning in the West End Presbyterian Church with Masonic rites. The interment was in Oakland Cemetery.

Mr. Smith reached home Saturday night from a business trip and complained of being ill. He rapidly grew worse and within two hours was dead. He was active in church and fraternal order circles. He is survived by his wife, two brothers and four sisters.

OBITUARY.

The body of P. W. Stonecipher, 50 years old, who died at a local sanitarium at 2 o'clock Sunday morning, will be sent to Toccoa, Ga., Monday afternoon for funeral and interment.

The body of J. G. Thompson, who died at a private sanitarium Sunday morning, will be sent to Stone Mountain, Ga., Tuesday morning at 7:20 for funeral and interment. Mr. Thompson was 30 years old, and is survived by his mother, Mrs. M. L. Thompson, of Atlanta. He was a member of the Atlanta Lodge of Masons and of the Brotherhood of Railroad Trainmen. These lodges have charge of the funeral.

The funeral of H. T. Jones, who died at 2 o'clock Sunday morning, will be held from the chapel of Greenberg & Bond at 7 o'clock Monday night. Mr. Jones was a member of the Winn, Jones & Hudson Mule Company. He is survived by his wife, two children; his father, J. B. Jones; a sister, Mrs. W. Sutton, and three brothers, Hadley, Hurley and Reuben Jones. The body will be sent to Greenbrier, Tenn., for interment.

The body of Joseph Hutcheson, who died at his home in Decatur Sunday, was sent to his old home in Carroll County Monday morning for funeral and interment. Mr. Hutcheson was 74 years old. He was a lieutenant of Company I, Thirty-seventh Georgia Regiment, during the war. He is survived by his wife, two daughters, Misses Louise and Almeda Hutcheson, and one son, Joseph Hutcheson, Jr.

The wife of M. L. Donaldson, a former resident of Atlanta, and a graduate of Tech in 1911, died Sunday in St. Louis, where Mr. Donaldson is connected with the Westinghouse Company. The body was sent to Wilkinsburg, Pa., for funeral and interment. Mr. and Mrs. Donaldson had been married only three months. H. R. Donaldson, of Atlanta, is a brother of M. L. Donaldson.

Mrs. Elnora McKee Dies; Family Absent

The funeral of Mrs. Mary Elnora McKee, who died Saturday afternoon, will be held Monday afternoon from All Saints' Church. Interment will be in Westview Cemetery. Mrs. McKee did not become seriously ill until a few days ago. She was removed to a private sanitarium and members of her family summoned, but she died before they arrived.

Mrs. McKee came to Atlanta from Louisville three years ago. She is survived by her husband, Franklin W. McKee, president of the Central Cotton Oil Company and a member of the Capital City Club; four children, Miss Elva McKee, who graduated at Wellesley this year; the Misses Verna and Frankie McKee and Thurston McKee. She also is survived by her father, Samuel W. Day, of Stephens, Ark.

$38,000 Low Record For Exchange Seat

NEW YORK, July 14.—A new low record was established for New York Stock Exchange membership when Irving Bunnell, a member of the Curb Association, purchased the seat of Edwin T. Maynard for $38,000.

This is the poorest price paid in more than thirteen years. The previous sale was $40,000. The maximum was $95,000, in 1906.

GEORGIA TO HAVE BIG CHILDHOOD EXHIBITION

700 Pictures, 200 of Atlanta Tads, Will Grace Huge Building at 1915 World's Fair.

I. Wasserkrug, representing the Temple of Childhood department of the Panama-Pacific International Exposition, arrived in Atlanta Monday to make arrangements for the selection of the portraits of the 200 best looking children of this city and 500 from the State at large, which will be placed on exhibition at the great exposition in 1915.

Governor John M. Slaton has been requested to make the selections for Georgia, while Mayor Woodward has received the nomination as official portrait censor for Atlanta. The Governor and the Mayor will be assisted by other distinguished citizens.

Mr. Wasserkrug said the work will result in one of the most unique exhibits ever sent out by Georgia.

When the names of the children have been submitted to the exposition authorities, the official photographer, who will be selected Monday by Mr. Wasserkrug, will be notified, and the mothers of the children will be requested to bring them for the sitting, which will be gratis.

The Temple of Childhood, according to Mr. Wasserkrug, will be one of the great features of the exposition. The building, which will cost about $250,000, will contain exhibits of educational and industrial character.

"It is the first time in the history of expositions," said Mr. Wasserkrug Monday morning, "that a thing of this kind has been attempted. The exposition authorities are putting forth every effort to make it a success. We have men out now in all the principal cities of the United States, besides one in Europe, who are collecting the portraits of the most beautiful children, which will form a collection of 100,000 to be placed in the great hall of the Temple of Childhood. The exhibit undoubtedly will constitute the greatest commemorative feature of the exhibition."

Atlanta, Birmingham, Montgomery and Mobile are the Southern cities selected for representation in the palace.

Mr. Wasserkrug will go to Birmingham from Atlanta. After his tour of the South, he will return to St. Louis, headquarters of the Temple of Childhood department.

Predicts Free Love In 15 Generations

DENVER, July 14.—"Free love possibly may come within fifteen generations," said Dr. Belle B. Gurley, of Chicago, before the national convention of the American Homeopathic Institute.

"The races can not hope to achieve its highest development in free love, but it may be an evolutionary step in the perfection of the species.

"Personally, I am not in favor of free love. Only by intelligent education can we avert this disaster.

NEWS JOTTINGS ABOUT TOWN

R. W. Byers, assistant cashier of the Third National Bank, is making a vacation trip to New York, Pittsburg and other Eastern points.

A. B. Simms, cashier of the Fulton National Bank, has returned from New York City.

The sixth annual reunion of the Manning, Oslin and Hays families will be held at Grant Park Wednesday.

To Overworked Women

Are you one of the great army of women who thru force of circumstances have had to do more than your rightful share of work? In your weakened condition you have almost lost all hope of ever enjoying that health and strength that should be yours.

Dr. Pierce's Favorite Prescription

No Alcohol — No Narcotics

For over forty years has been recommended for just such cases as yours. Thousands of women have benefited by it.

You, too, will find it a good, honest, square deal Restorative Tonic and Strength-giving Nervine and Regulator—compounded and carefully adapted to act in harmony with woman's peculiar, delicate and ever sensitive organism. It makes weak women strong, sick women well. For over 40 years it has given satisfaction in its liquid form. Now it can also be obtained in tablet form—from dealers in medicine—or send 50 one-cent stamps for a trial box to Dr. Pierce's Invalids Hotel, Buffalo, N. Y.

Dr. Pierce's Common Sense Medical Adviser, in Plain English; or, Medicine Simplified, 1008 pages, over 500 illustrations, newly revised up-to-date Edition, cloth-bound, sent for 31 one-cent stamps, to cover cost of wrapping and mailing only. Address: Dr. R. V. Pierce, Buffalo, N. Y.

One of Many

Mrs. G. H. Williams, of Lynnhaven, Va., wrote: "It is six years since my health gave way. I had female trouble and all the doctors (I employed three) said I would die. I was not able to do my work, had to hire someone all the time. Finally, I read in the papers about Dr. Pierce's Favorite Prescription, and decided to try it. I had not taken but one bottle until I found it had done me good. I took in all, five bottles of 'Favorite Prescription' and two of 'Golden Medical Discovery,' and now I am able to do all my housework, and have gained fourteen pounds. I advise all women who suffer from female trouble to try your 'Favorite Prescription.' It's the only medicine on earth."

MEN AND RELIGION BULLETIN NO. 64

Chaingangs in Georgia

"One of the glaring needs of the State Is a corrective home for delinquent girls"

---Report of the Prison Commission of Georgia

Ten years old.

Did you at that age understand life?

Knew you the misery that would inevitably come as the result of a false step?

You did not.

Your little girl knows even less.

But under our law—

She can understand and consent to her ruin—can blight her life and sell her soul for a bit of candy, if she is ten years old—

Though she must be twenty-one before she can contract to sell a hog for gold.

Your law is wrong.

You will change it.

Do it to-day.

And more—

Provide a home for wayward girls!

The Prison Commission of Georgia says:

"One of the glaring needs of the State is a corrective home for delinquent girls."

The Penitentiary Committee of the House has, without a dissenting vote, recommended the passage of a bill providing for such a home.

Its members have seen the bitter need.

Think!

To-day a girl of fifteen is on the brink.

Friends have tried—they are trying to save her.

But her mother is already in the pit.

She is dragging the daughter down.

Together they are lost. They are destroying others.

Both might be saved, had we the home.

Saturday a girl of fourteen and one of sixteen stood in court.

If Georgia had a strong industrial school for wayward girls, these might be held and taught.

For girls like these other States have homes.

Georgia has none, though under her laws the girl of ten may consent to her own ruin.

Year after year you have delayed, pleading lack of funds as an excuse for not building this school and home.

LET US DELAY NO LONGER.

You have ever found both time and money to combat cholera among the swine of Georgia.

And, in this, you have done right.

For the hog means food and clothes for loved ones.

But these girls?

You will do as much and more for them.

Their loss is more serious than the death of a hog.

Their fall means——

Save them from this!

You can. You will.

THE EXECUTIVE COMMITTEE OF THE MEN AND RELIGION FORWARD MOVEMENT

PLAY BALL!
BUT PLAY IT RIGHT!!

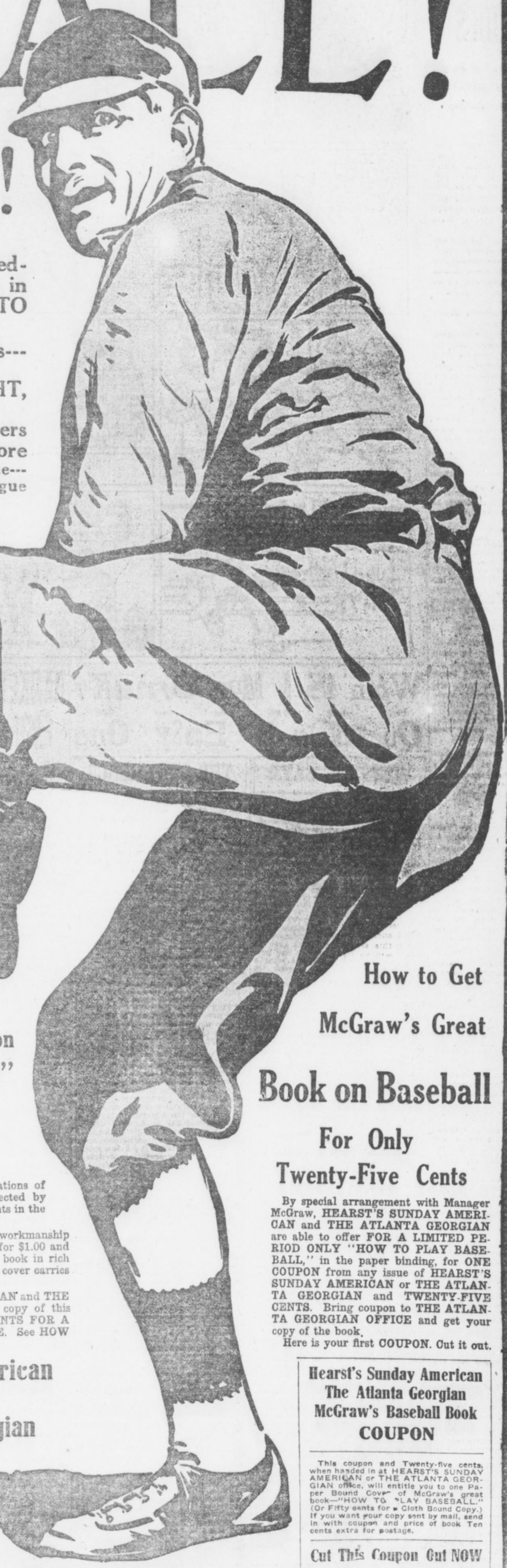

HERE, at last, you Fathers, is the book that will tell your red-blooded, ball-loving, lot-playing, growing-up boys --- who long to excel in the game, and in whose team exploits you take such pride --- HOW TO PLAY BASEBALL RIGHT.

And you Amateur Team Members, Semi-Pros, and Minor-Leaguers--- it will tell you, too, HOW TO PLAY BASEBALL RIGHT.

And you, Mr. Fan, it will tell HOW BASEBALL IS PLAYED RIGHT, and enable you to appreciate all the better the fine points of the game.

"HOW TO PLAY BASEBALL" has been written for all ball lovers and players, young and old, by the man critics say has developed more young ball players into Big League stars than any other baseball master of his time---JOHN J. McGRAW---Manager of the Giants --- Winner of Four National League Pennants and One World's Championship---the "Little Napoleon of Baseball."

Manager McGraw's book is the result of his two decades in Big League Baseball---and in it he gives the same instructions that he employs to make Champion Giants out of raw material.

By special arrangement with Manager McGraw, and for a limited period only,

Hearst's Sunday American---The Atlanta Georgian

are able to offer you this, the greatest book on baseball ever written, for ONLY TWENTY-FIVE CENTS A COPY. Read below how to take advantage of this offer—then ACT AT ONCE—and get YOUR COPY of this great book NOW—before it is too late.

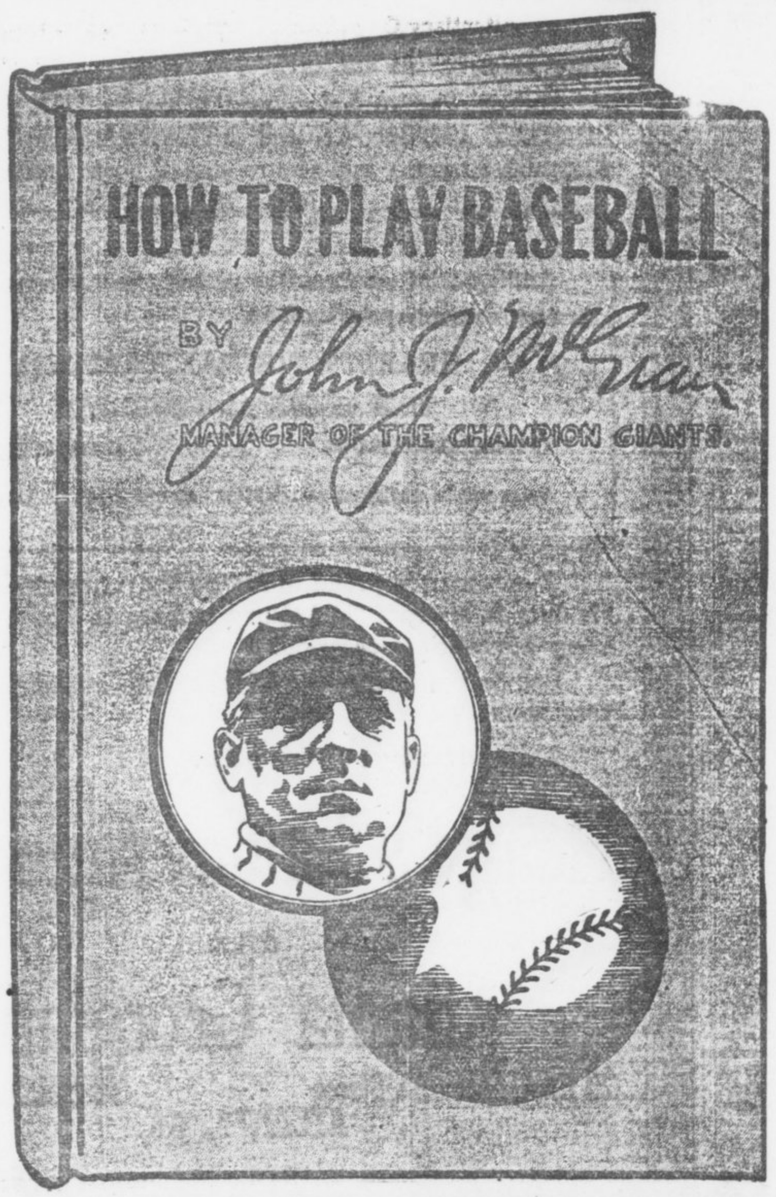

McGraw's Great Book on "How to Play Baseball"

describes fully, clearly, simply—so the youngest baseball enthusiast can easily understand—HOW TO PLAY RIGHT EVERY POSITION IN THE GAME. In addition, there are chapters on batting, base running and general team management.

The thirty-two superb half-tone illustrations of big league stars in actual play were selected by McGraw himself to elucidate important points in the science of playing baseball right.

The book consists of 192 pages, and the workmanship equals that on the best novels made to sell for $1.00 and $1.50. The illustrations show exact size of book in rich red cloth binding. The heavy durable paper cover carries the same design.

Through HEARST'S SUNDAY AMERICAN and THE ATLANTA GEORGIAN you can secure a copy of this great book for ONLY TWENTY-FIVE CENTS FOR A LIMITED PERIOD IF YOU ACT AT ONCE. See HOW in last column.

Hearst's Sunday American
AND
The Atlanta Georgian

20 E. Alabama St.

9 Edgewood Ave.

Atlanta, Ga.

How to Get McGraw's Great Book on Baseball For Only Twenty-Five Cents

By special arrangement with Manager McGraw, HEARST'S SUNDAY AMERICAN and THE ATLANTA GEORGIAN are able to offer FOR A LIMITED PERIOD ONLY "HOW TO PLAY BASEBALL," in the paper binding, for ONE COUPON from any issue of HEARST'S SUNDAY AMERICAN or THE ATLANTA GEORGIAN and TWENTY-FIVE CENTS. Bring coupon to THE ATLANTA GEORGIAN OFFICE and get your copy of the book.

Here is your first COUPON. Cut it out.

Hearst's Sunday American
The Atlanta Georgian
McGraw's Baseball Book
COUPON

This coupon and Twenty-five cents, when handed in at HEARST'S SUNDAY AMERICAN or THE ATLANTA GEORGIAN office, will entitle you to one Paper Bound Cover of McGraw's great book—"HOW TO PLAY BASEBALL." (Or Fifty cents for a Cloth Bound Copy.) If you want your copy sent by mail, send in with coupon and price of book Ten cents extra for postage.

Cut This Coupon Out NOW

URGES PUBLICITY TO GUARD ALL INVESTORS

Quarterly Reports of Big Corporations Would Protect Small Stockholders, Forbes Argues.

By B. C. FORBES.

John D. Rockefeller once said: "Next to knowing all about your own business, the best thing is to know all about the other fellow's." Information means money. In Wall Street it means millions for those who can get it ahead of the other fellows, the public.

* * *

The $20 gold piece which a director is handed on leaving each meeting is not worth one-hundredth part of what he can sometimes "make" on the information gathered at the board table.

* * *

Directors heretofore have regarded inside information as a perquisite, as an asset which can be turned into gold for their own pockets. More of America's "Swollen fortunes" have sprung from advance information than from hard work.

* * *

Do investors propose to allow directors and other insiders to go on indefinitely pocketing money from information which ought not to be monopolized, but shared with the real owners of the company, the stockholders? Is the one-sided, loaded-dice, taking-candy-from-children game to be sanctioned for ever? Is the public to sit with idle hands and let insiders wax fat while ordinary security holders, kept in the dark, grow poorer?

* * *

As a first step, QUARTERLY REPORTS should be insisted upon.

* * *

And the punishment for wilfully misleading statements should be imprisonment, not fines, which directors would either take from the company's treasury or collect a thousand times over from speculative deals made possible by their flim-flamming.

* * *

When efforts were first made to induce railroad companies to issue monthly statements of earnings, objections were raised by many roads. It could not be done, they said. But other roads demonstrated that every obstacle could be overcome, with the result that long before the Interstate Commerce Commission demanded monthly returns, nearly every road voluntarily supplied statements.

* * *

If our great transportation systems, covering thousands of miles and handling millions of items, can prepare excellent reports EVERY MONTH, why can not industrial and other corporations compile one report EVERY QUARTER?

* * *

I have hope that the New York Exchange will assume leadership in a movement for quarterly reports. The commission which the Exchange is expected to appoint to study and suggest reforms is certain to give favorable attention to this subject. One of the most vital problems of the Exchange is how to re-establish itself in public confidence and esteem. Here is one opportunity not to be ignored.

* * *

The Allis-Chalmers Co., which had an unfortunate history under the old methods and whose security holders lost heavily, announces that, under its reorganized regime, it will issue regular quarterly reports. The origin and purpose of this concern were open to suspicion; it was a sort of "side-line" for big fellows who could divert business to it but who had not time to attend to its management. Now, however, it has been placed on a different footing. Full publicity would not have fitted in with the old ways; to-day the company manifestly feels that it has nothing to fear from coming into the open.

* * *

I have in front of me the circular and ballot which stockholders of the Vulcan Detinning Company forced the directors to send out on the question of whether quarterly reports be instituted. It is a miserable product. It is dated July 1, was received by most stockholders around the holidays and allows only until yesterday for having votes in the hands of the company. The palpable injustice was modified after protest. But here is another clause even more condemnatory:

In case you wish the company to issue statements only annually it will not be necessary for you to vote.

Votes NOT CAST will be counted in favor of the secrecy-loving directors! Could anything be more brazen? And then these same gentlemen arrange that they themselves, not some impartial party, shall do all the counting and "notify you of the result." Such tactics should arouse every stockholder to demand the fullest publicity. Directors that act thus should be dragged into the open.

* * *

The general fight for corporate publicity is only beginning. The Georgian means to take an active part in the campaign. The thousands of letters it and other Hearst publications receive from victimized security holders painfully emphasize the need for daylight instead of darkness.

Graham Postoffice Looted by Robbers

Postoffice Inspector Robert E. Barry received a telegram Monday that the postoffice at Graham, Ga., on the Southern Railroad, was robbed Sunday night. The safe was blown and several hundred dollars worth of stamps taken.

This makes nearly a dozen fourth-class offices to be entered in the last two months.

MIDSUMMER DAY-DREAMS

Copyright, 1913, International News Service.

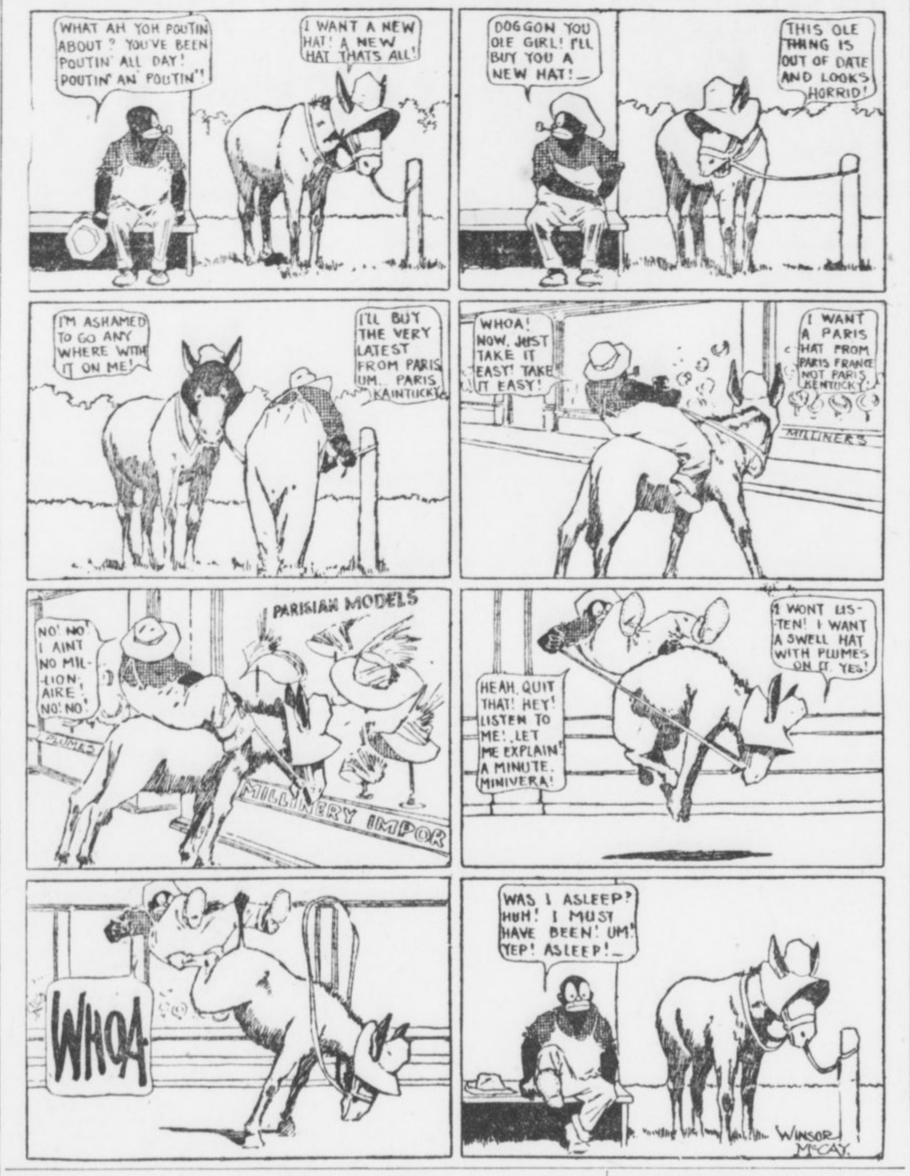

When iS A Mon DrnuK? QuestiOn Is EaSy One

WEBSTER SAYS:

DRUNK—a. 1. (Pp. of drink). 1—Intoxicated; inebriated; overwhelmed or overpowered by spirituous liquor; stupefied or inflamed by the action of spirits on the stomach and brain.

2. Drenched or saturated with moisture or liquor.

Drunk, n. One who is drunk.

When is a man drunk?

High-brow statesmen and officials in Washington are wrestling with the question. They have a new excise law in the Capital City, which requires the arrest of all "drunks," and they don't know how to interpret it. The new law plainly states that all "drunks" must be locked up, and now they are trying to find out what a man has to do to be classed as "drunk."

Sidelights on the problem obtained from many quarters in Atlanta do not solve the problem. There are about as many different definitions of "drunk" as there are people in the city. The consensus of opinion, however, is that a man who has merely indulged enough to come under the influence of liquor to a certain extent is not necessarily drunk.

Liquor affects the heads of some men and the feet of others. One man may drink till he can drink no longer and be able to walk as though he never saw a bottle; yet his speech will be thick and unintelligible. Another may dring the same amount and converse with intelligence and even brilliance; yet he can not walk with any great success.

Feet Are Guide in Atlanta.

Which is drunk?

Atlanta policemen declare they will arrest the man whose feet are affected by liquor before they will the man whose head only is affected.

If the police in Washington used the dictionary in making arrests under the new law, they would arrest the men who were affected in the head as well as those whose mental faculties were clouded by use of liquor, for Webster gives this definition of "drunk:"

"Under the influence of intoxicating liquor to such an extent as to have lost the normal control of one's bodily and mental faculties, and, consequently, to evince a disposition to violence, quarrelsomeness and bestiality; inebriated; intoxicated; figuratively, saturated and stupefied."

Still there would be somewhat of a howl in Washington if every man who was drunk according to Webster were arrested. For the dictionary says the word can be used in the predicate, as "drunk with flattery." He quotes Owen Meredith, in "The Wanderer"—"I was drunk with the light of her wild blue eyes." Would such a man be subject to arrest? If a young man proposed to a girl and became "drunk with joy" because she said yes, should he be pinched? He would be drunk, surely, but the question is would he be—drunk?

Four Stages of Drunk.

Chief of Police Beavers says there are different stages of drunkenness.

"A man is drunk when he is 'beside himself' and obnoxious," said the Chief. "Drunkenness is a funny thing. One man will be drunk, another drunker and still another drunkest. I've seen men who were as drunk as they could be and yet they could walk a chalk line; while others would drink just a little and fall down every time they tried to stand up. To my mind there are four stages of drunkenness almost drunk, half-drunk, drunk and dead-drunk. When he gets dead-drunk, the question is settled and he gets a ride."

THE DIFFERENCE

Judge—"Prisoner, what have you to say for yourself?"

Prisoner—"Your honor, I wasn't drunk. I was drugged!"

Judge—"Officer Duffy, was this man drunk or drugged?"

Officer Duffy—"Both, your honor; I pulled him for bein' drunk, and I drugged him to the station."

John Y. Smith, lawyer and member of the Legislature, wouldn't discuss the drunk from a legal standpoint.

"A legal drunk seems to me to be $5 and costs," he smiled.

"A man is not drunk," said Mr. Smith, "when he has only indulged moderately. If he were, the majority of men would become drunk occasionally. A person indulging sufficiently to dethrone reason, become unusually boisterous and act unnaturally might be called drunk.

Two Glasses May Do It.

"This thing of getting drunk might also depend on the bodily condition of the man who was drinking. His system might be on a strike, and he may appear drunk after one or two drinks. But I don't think this man is drunk like you would say a man is drunk who has had so much he can not walk or talk."

Dr. L. C. Rouglin says:

"A man is drunk when there is any deviation from his normal condition. He may be slightly drunk or he may be in one of the advanced stages. It may show in his head, walk, speech, or in a number of bodily actions. A man who goes on an occasional spree and then stays sober for a few weeks is not, medically speaking, a drunkard; but if a man drinks even two or three drinks a day continuously he is a drunkard."

It is an established fact, perhaps with a psychological value, that only about one man in every hundred who gets drunk will admit that he is drunk. Police officers say that none of the hundreds of drunks who are arrested every year in Atlanta will admit that he is drunk. Here is a case in point:

Last Saturday night a negro was brought in. In the words of one of the coppers, he was "stiffer than a crutch." He reeked with liquor, and bottles protruded from every pocket.

Drunk—But Split Hairs.

He was so drunk he had to be dragged from the patrol wagon, and he collapsed to the floor while he was being booked. The desk sergeant asked the charge, and the officer answered:

"Drunk."

The negro stirred and raised himself on one elbow.

"Not drunksh!" he declared, thickly, "dishorderly!"

Hotel clerks, policemen, street car conductors, cabmen, waiters and men of other occupations who encounter the drunk frequently declared that a man's actions tell them when he is drunk, rather than his speech. Here are a few composite answers from the answers of half a dozen men in each line of work:

What the Wise Ones Say.

Cabmen—A man is drunk when he gets into an empty cab and then tells the driver that his vehicle is crowded already and he reckons he will walk.

Waiters—A man is drunk when he orders oysters in July.

Street Car Conductors—A man is drunk when he insists on paying his fare twice.

Hotel Clerks—A man is drunk when he wabbles up and pleads for protection from a drove of pink elephants with green eyebrows.

BANKERS TO URGE FARMING INQUIRY

Atlanta Financiers Will Go Before Legislative Committee and Back Up Cochran Bill.

Several Atlanta bankers will go before the Appropriations Committee of the Georgia House of Representatives Tuesday afternoon to urge the passage of the Cochran bill creating a commission to investigate agricultural conditions.

"It is a well-known fact that Georgia is not using all available agricultural facilities," said Joseph A. McCord, vice president of the Third National Bank. "We want to know why."

The bill creating the commission was introduced by Representative R. O. Cochran, of Atlanta. Others who urge its adoption are Robert F. Maddox, vice president of the American National Bank, and J. T. Holleman, president of the Southern Mortgage Company.

Mystery in Slaying Of Rich, Eccentric Ware County Farmer

WAYCROSS, July 14.—With the skull badly battered as if from blows inflicted by some heavy instrument, the body of Mack Spain, a wealthy and eccentric bachelor farmer, whose home was west of Waycross, was today found on the edge of a pond, 20 miles from here. He had been dead at least two weeks, almost as long as he had been missing from his home. Both barrels of the shotgun found by him had been discharged.

Just how much money Spain had with him when he was murdered and robbed is not known, but neighbors say he never had less than $1,000.

Spain's home was originally in North Carolina. He had a valuable farm near Mexico, on the Waycross and Western Railroad. It was his expressed will that all his property go to E. T. Wing, superintendent of the Waycross and Western, and to whom he had become attached. No clew as to who killed him has been found.

Peeress Has Way to Quiet Crying Babies

LONDON, July 14.—Lady Balfour, of Burleigh, told a meeting of merchants how to silence crying babies. She said she discovered her method accidentally and had always found it successful.

Her suggestion was toe lay th babies with their heads slightly lower than their feet, at a gradient of about one in twelve, and they would soon fall asleep.

POLICE KILL MAN TRAILING MAYOR

Dawson Officers Shoot Down John Brown, Who Threatened Life of City's Executive.

DAWSON, July 14.—John W. Brown, a well-known white man of Dawson, was shot and perhaps fatally wounded here to-day by Chief of Police Brown and Policeman Crouch. Brown was reported to officers as lying in wait in a stable to shoot Mayor McNulty. Officers went to arrest him. As they entered the stable door Brown raised his gun to fire. The officers were a second too quick for Brown, shooting him down as he fired.

The trouble resulted, it is said, from a raid officers made on Brown's residence yesterday. He has long been suspected of violating the prohibition law. It is said he blamed Mayor McNulty for the raid, and expressed the intention of killing him to-day. Public sentiment is strongly with the officers.

Desperate 'Battle' Near Jacksonville; 2d Regiment Wins

JACKSONVILLE, July 14.—In a "desperate engagement" early this morning in a clump of woods adjoining the Black Point Military Reservation, the First Regiment, National Guard of Florida, was completely routed by the Second Regiment, both sides leaving scores of "dead" and "wounded" on the field.

Colonel A. H. Blanding commanded the Second Regiment, Lieutenant Colonel Joseph P. Hickey being in command of the First Regiment, composed largely of Jacksonville men. The First Regiment officers lay their defeat in the spirited sham battle to the fact that the opposing regiment had three battalions to their two.

The soldiers will break camp tonight or early to-morrow.

Meridian Postmaster Is Held as Embezzler

MERIDIAN, MISS., July 14.—W. J. Price, postmaster at Meridian, was arrested Sunday charged with embezzlement of postal funds. He waived preliminary hearing and was bound over to await action of the Federal Grand Jury. Bond was fixed at $6,000, which he made.

The arrest followed an investigation of two weeks conducted by Postoffice Inspector Hass and assistants, the warrant being sworn out before District Attorney R. C. Lee at Jackson. Funds alleged to have been misapprorpiated are said to be about $5,000.

Anti-Fraternity Law Valid in Mississippi

JACKSON, MISS., July 14.—The Supreme Court of Mississippi to-day declared the anti-fraternity law passed by the Legislature in 1912 constitutional when it reversed the decision of Chancery Court holding it unconstitutional.

The case was that of W. P. Waugh, a prospective student, who secured an injunction against the trustees of the University of Mississippi from enforcing the act of the Legislature and requiring him to sign a pledge to renounce allegiance to any Greek letter society to which he might belong, promise not to pay dues or have any other connection with a secret Greek letter organization while attending the university.

Troops Asked in Car Strike at Lexington

LEXINGTON, KY., July 14.—An attempt to run street cars in Lexington to-day resulted in rioting, in which many strikebreakers were injured.

The first car started from the barns, manned by strikebreakers and guarded by deputy sheriffs, was attacked by strike sympathizers, who burned the car, disarmed the officers and threw the strikebreakers into the street. Governor McCreary has been asked to send State troops to Lexington.

Hubbard, Caruso and Carroll Write Opera

NEW YORK, July 14.—Elbert Hubbard, of East Aurora; Earl Carroll, of Pittsburg, at present identified with the Leo Feist Music Publishing Co., and Enrico Caruso, of the Metropolitan Opera Company, are writing an American opera.

There is every prospect that the public will have an opportunity to see and hear the work, as Henry W. Savage, of New York, has made a contract to produce it as soon as it is ready.

Girl Shoots Father For Abusing Mother

MACON, July 14.—Little hope is entertained to-day for the recovery of A. S. Griffin, of Jeffersonville, who was shot at that place, 29 miles from Macon, yesterday afternoon by his daughter, Miss Ethel Griffin, 18 years of age. She fainted after the shooting and is now delirious.

Griffin was abusing his wife, who had separated from him, when the daughter went to her grandmother's home and procured a pistol. As Griffin started toward her with arm uplifted she fired.

AMERICAN FLAG OFFER

SIZE 5X8 FEET

Valued at Five Dollars

for 90 cents

This beautiful American Flag, the very latest, with 48 stars, made of fine bunting.

Cut out Coupon below, and bring to THE HEARST'S SUNDAY AMERICAN and ATLANTA GEORGIAN Office, with 90 cents, and secure one of these beautiful flags.

THIS COUPON and 90c entitles the holder to an American Flag, 5 feet by 8 feet, when presented at our offices,

HEARST'S SUNDAY AMERICAN

THE ATLANTA GEORGIAN

20 EAST ALABAMA ST. 35 PEACHTREE ST.

Flags will be mailed at an additional charge of 10c for postage.

Every man is proud to say he is an American, and it is his duty to see that "Old Glory is flung to the breeze" on every appropriate occasion.

See that you have one of these flags at your office or at your home.

Take advantage of this offer.

Hearst's Sunday American

and

Atlanta Georgian

20 East Alabama Street 35 Peachtree Street

ATLANTA, GA.

BUYING OF JULY FEATURES COTTON

Small Stock on Hand Is Causing Bearish Element to Go Slow. Narrow Range.

NEW YORK, July 14.—An easy tone prevailed in the cotton market at the opening to-day and first prices were unchanged to 3 points lower than Saturday's final. Early cables were little better than had been expected after the triple holiday. Before the opening here, however, cables eased off. Trading at the outset was extremely light, but some demand prevailed for old crop positions by the spot interests, causing a steadier tone, resulting in prices rallying some 1 to 9 points from the initial level.

The weather map was favorable, but had no special feature. Sentiment is bearish and the average trader contends that any further advance will probably bring out active selling. The official Government records show temperature average for the State of Texas and Oklahoma 96 degrees. There was only two stations showed 100 degrees aSturday and Sunday, one had 100 and the other 102 degrees.

The Government report on supply and distribution of cotton during uJne was considered bearish by the trade. The consumption of cotton during June was 447,000 bales, compared with 511,000 bales during May. This influenced an active selling movement during the forenoon and prices shaded sharply, being 1 to 5 points higher than the previous close.

Throughout the afternoon session the market was extremely dull, transactions were very light and fluctuations narrow. Interest was plainly centered on July and October, of which the larger spot houses were fair buyers. This, together with a decrease in the local stock of cotton in the past several days, aggregating 6,000 bales, is causing the bearish element to go slow. All crop advices favored the bears, except there is continued talk of boll weevil doing some damage in Alabama.

At the close the market was steady with prices at a net gain of 1 to 8 points from the final quotations of Saturday.

Following are 11 a. m. bids in New York: July, 12.12; August, 12.04; October, 11.46; January, 11.31.

Following are 10 a. m. bids in New Orleans: New Orleans, July, 11.45; August, 12.00; October, 11.48; January, 11.48.

RANGE IN NEW YORK FUTURES.

	Open.	High.	Low.	Last Sale.	Close.	Prev. Close.
Jly	12.06	12.18	12.06	12.15	12.14-15	12.06-07
Ag	12.04	12.12	12.02	12.12	12.10-11	12.06-07
Sp	11.66	11.69	11.67	11.69	11.68-69	11.66-67
Oc	11.42	11.50	11.42	11.48	11.47-48	11.44-45
Nv	.....	.....	.....	.....	11.36-38	11.34-36
Dc	11.34	11.39	11.33	11.38	11.37-38	11.35-36
Jn	11.29	11.33	11.28	11.32	11.32-33	11.30-31
Fb.	.....	.....	.....	.....	11.33-35	11.31-33
Mh	11.35	11.40	11.35	11.40	11.39-40	11.38-39
My	11.43	11.43	11.43	11.43	11.43-44	11.40-42

Closed steady.

LIVERPOOL COTTON MARKET.

LIVERPOOL, July 14.—This market was due to open 5 to 6 points, but opened steady, at a net decline of 5 points. At 12.15 p. m. the market was steady, at a net decline of 3½ to 4 points.

Spot cotton in good demand, at 5 points decline; middling, 6.71d; sales, 10,000 bales, including 9,700 American bales; imports, 11,000 bales, including 3,000 American bales.

At the close the market was steady with prices at a net decline of 1 to 4½ points from last Thursday's final quotations.

Futures opened steady.

	Opening Range.		2 P. M.	Prev. Close
July	6.43	......	6.45	6.48½
July-Aug.	6.43	6.44	6.44½	6.48
Aug.-Sept.	6.35½	6.36	6.37½	6.48½
Sept.-Oct.	6.22	6.23	6.23½	6.26½
Oct.-Nov.	6.15½	6.17	6.17	6.20½
Nov.-Dec.	6.11	6.12	6.12½	6.16
Dec.-Jan.	6.11	......	6.12	6.16½
Jan.-Feb	6.11	6.12	6.12	6.17
Feb.-Mch.	6.12	......	6.13	6.18
Mch.-Apr.	6.14	......	6.14½	6.19
Apr.-May	6.14½	......	6.15½	6.20
May-June	6.15½	6.16½	6.16½	6.20

Closed steady.

HAYWARD & CLARK'S DAILY COTTON LETTER

NEW ORLEANS, July 14.—While there was not much rain in the Western States over Sunday temperatures were lower and are now entirely normal. This result, without much rain, is perhaps more favorable to crop prospects, as rank growth will be prevented and maturity furthered in the Southern portion, where much of the crop is about to be out beyond damage by weevil.

Partly cloudy weather prevailed in the central and eastern belt, with some scattered showers, best in Tennessee, north Alabama, Missisippi and Florida. Stationary conditions are indicated for the next two days, except that Oklahoma, northwest Texas and western Arkansas will have increasing cloudiness and prospects for some rain.

Liverpool came in as due and quotes spots 5 points lower. Sales 10,000 bales. Very pessimistic views from Paris on the financial situation are the only striking feature in the foreign news. Our market opened easier with feeling rather bearish, but strong bidding in July by certain leaders at once checked selling and prices held well around 1.48 for October.

RANGE IN NEW ORLEANS FUTURES

	Open.	High.	Low.	Last Sale.	Close.	Prev. Close.
Jly	12.43	12.50	12.43	12.48	12.48-49	12.43-45
Ag	11.99	12.02	11.09	12.02	12.01-03	11.98-12
Spt	.....	.....	.....	.....	1158-60	11.58-60
Oc	11.45	11.51	11.44	11.49	11.48-49	11.47-48
Nv	.....	.....	.....	.....	1.46-48	11.45-47
Dc	11.42	11.48	11.42	11.46	11.45-46	11.45-46
Jn	11.46	11.50	11.46	11.48	11.48-49	11.47-48
Fb	.....	.....	.....	.....	11.45-47	11.44-46
Mh	11.55	11.58	11.55	11.57	11.55-57	11.56-57

Closed steady.

THE WEATHER.

WASHINGTON, July 14.—There will be thundershowers to-night or Tuesday over the Northern districts from the Mississippi Valley eastward and in the Southern portion of the South Atlantic States. Elsewhere East of the Rocky Mountains the weather will be generally fair to-night and Tuesday. The temperature will be cooler to-night.

Forecast until 7 p. m. Tuesday:

Georgia—Local showers to-night or Tuesday.

Virginia—Showers to-night or Tuesday except fair in Southeast portion.

North and South Carolina, Alabama, Mississippi and Tennessee—Generally fair to-night and Tuesday.

Florida—Local showers to-night or Tuesday except fair in Northwestern portion.

East Texas—Fair to-night and Tuesday.

West Texas—Showers to-night or Tuesday, fair in Southeast portion.

Louisiana—Fair to-night and Tuesday.

COTTON MARKET OPINIONS.

Chisholm & Chapman: "We prefer the long sile of the market."

Logan & Bryan: "We think long side attractive during periods of depression as any unfavorable developments in the belt would likely result in a sharp upturn."

Orvis Bros. & Co.: "The market displays remarkable steadiness in the face of the flattering promise, and the small supply of floating contracts renders it acutely responsive to the least buying power."

Miller & Co.: "The far months invite intelligent action on the bear side of the market."

COTTON GOSSIP

"The market has ruled quiet but steady to-day. There has been fair demand for summer options, also for October, but there was little for sale. The stock here has decreased 6,000 bales in the past seven days, and it now looks as if they will have only a stock of about 15,000 bales by August 1. This is causing the bearish element to go slow. Some of the larger spot interests have been noticeable buyers of new crop as well as old.

"There is continued talk to-day of boll weevil in Alabama and Texas, all of which is having a stimulating effect."—J. M. Anderson.

Dallas wires: "Texas and Oklahoma, generally clear, light rain at El Paso, Texas."

* * *

The first cotton bale received at Houston, Texas, was consigned to Weld & Neville and sold for 20 cents per pound. William Gumoens bought it.

* * *

Bureau report on supply and distribution bearish.

* * *

Trading was light at the opening of the market to-day. Spot houses, however, were good buyers of the old crops, which caused the early advance. Sentiment is against the market.—Anderson.

* * *

Atlanta, Ga., wires: "Crop getting better daily; old gray dusty hill lands, which seldom make anything, have good crops this year."

* * *

Warehouse stocks in New York, 36,083 bales; certificated, 30,076 bales.

* * *

NEW ORLEANS, July 14.—Hayward & Clark: The weather map shows part cloudy in Texas, Alabama and Western Georgia. Fair elsewhere, nice rains in North Alabama and West Florida. Few scattered showers elsewhere. Temperatures normal. Indications are for part cloudy to fair generally; some scattered showers, mostly in the central belt.

* * *

Washington forecast for week: Local thundershowers may be expected during the week over South Atlantic and East Gulf States. Generally fair over the West Gulf States, except occasional showers east of Louisiana.

* * *

The Times-Democrat herewith presents its second report on the cotton crop of 1913. The consensus of opinion is to the following effect:

1. Improvement has been the rule weather having been almost ideal for cultivation.

2. There has been no lack of labor and the fields have consequently been worked to the maximum.

3. Complaints of boll weevil come from several States and the reports from certain districts of Mississippi show that grave damage has already occurred.

4. Despite the forcing weather of the last month, the crop is still on the average somewhat late.

5. Taking the belt is a whole the possibilities are great in either direction. With a perfect season on from this time forward, a bumper yield might be expected; with a seriously unfavorable change in this regard, the outturn might be sensationally small.

BANK CLEARINGS SHRINK AT NEARLY EVERY CITY

Bank clearings in the United States for the week ending July 10 aggregate $2,538,122,000, against $3,663,768,000 the previous week and $3,440,310,000 in the corresponding week last year, according to Bradstreet's tabulation. Following are the returns for the principal centers with percentages of change from last year:

	July 10.	Decrease.
New York	$1,356,572,000	32.4
Chicago	261,277,000	14.5
Boston	120,115,000	34.9
Philadelphia	133,364,000	18.5
St. Louis	66,458,000	18.8
Pittsburg	47,472,000	14.3
Kansas City	43,702,000	10.3
San Francisco	41,472,000	17.6
Baltimore	31,546,000	22.4
Cincinnati	23,692,000	20.7
Minneapolis	19,475,000	5.4
Los Angeles	19,968,000	17.1
Cleveland	24,722,000	8.7
Detroit	23,835,000	+9.0
New Orleans	14,848,000	21.3
Omaha	14,060,000	23.4
Louisville	12,165,000	8.1
Milwaukee	14,945,000	+1.2
Atlanta	10,380,000	12.5
Seattle	10,559,000	20.3
Portland, Oreg.	9,889,000	8.5
St. Paul	8,289,000	25.9
Buffalo	11,106,000	7.8
Denver	7,449,000	37.7
Providence	6,308,000	11.5
Indianapolis	7,955,000	20.0
Richmond	6,656,000	28.5
Memphis	5,982,000	20.3
Washington, D. C.	7,366,000	15.5

+Increase.

PORT RECEIPTS.

The following table shows receipts at the ports to-day compared with the same day last year:

	1913.	1912.
New Orleans	444	676
Galveston	1,332	344
Mobile	33	56
Savannah	59	117
Charleston	78	5
Norfolk	320	468
Total	2,268	1,726

INTERIOR MOVEMENT.

	1913.	1912.
Houston	688	458
Augusta	105	106
Memphis	100	476
St. Louis	76	257
Cincinnati	26	67
Total	995	1,354

SPOT COTTON MARKET.

Atlanta, nominal; middling 12⅝.
Athens, steady; middling 11⅞.
Macon, steady; middling 12½.
New York, quiet; middling 12.30.
New Orleans, steady; middling 12 7-16.
New York, steady; middling 12.30.
Philadelphia, quiet; middling 12.55.
Boston, quiet; middling 12.30.
Liverpool, quiet; middling 6.71d.
Savannah, steady; middling 12c.
Augusta, steady; middling 12¼.
Norfolk, quiet; middling 12⅜.
Galveston, steady; middling 12⅝.
Charleston, nominal.
Mobile, steady; middling 12c.
Wilmington, nominal.
Little Rock, steady; middling 12c.
Baltimore, nominal; middling 12½.
Memphis, steady; middling 12⅞.
St. Louis, quiet; middling 12 5-16.
Houston, quiet; middling 12 3-16.
Louisville, firm; middling 12¼.
Charlotte, steady; middling 12c.
Greenville, stealy; middling 12c.

COTTON SEED OIL.

Cotton seed oil quotations:

	Opening.	Closing.
Spot	....	8.84@9.00
July	8.80@9.00	8.84@8.90
August	8.75@8.85	8.80@8.82
September	8.77@8.78	8.77@8.79
October	7.72@7.75	7.72@7.73
November	6.73@6.76	6.73@6.74
December	6.45@6.48	6.46@6.48
January	6.45@6.50	6.47@6.49
February	6.49@6.50	6.50@6.55

Closed very steady; sales 12,400 bbls.

MONEY AND EXCHANGE.

NEW YORK, July 14.—Money on call, 2@2⅝; time money unchanged; 60 days, 3¼; 90 days, 4½; six months, 6.

Posted Rates: Sterling exchange, 4.84@4.87½, with actual business in bankers' bills at 4.8680 for demand and 4.8320 for 60-day bills.

Prime mercantile paper unchanged.

METAL MARKET.

NEW YORK, July 14—The metal market was a shade lower to-day. Copper spot, 13½ bid. July, August and September, 13⅜@13⅞. Lead, 4.35@4.40. Tin, 39.15@39.50. Spelter, 5.25@5.35.

MINING STOCKS.

BOSTON, July 14.—Opening: Butte Superior, 23½; Calumet Arizona, 59⅞; Boston Elevated, 89¾; Alaska, 17½.

SMALL CHANGE IN PRICE OF STOCK

Talent Awaiting Results of the Strike Conference, Which Is Expected To Be Averted.

NEW YORK, July 14.—Heaviness in the foreign markets and anxiety over the strike situation on the Eastern railways caused a dull opening of the stock market to-day and most of the initial quotations were lower. After half an hour many of the issues which had begun lower made partial recoveries.

Among the declines were U. S. Steel common, ¼; Union Pacific, ½; Southern Pacific, ½; Reading, ½; Lehigh Valley, ½; C. and O., ¼; Canadian Pacific, 1; American Smelting, ¼, and Amalgamated Copper, ½.

Union Pacific, Reading and Canadian Pacific made complete recoveries. New York Central advanced ½ while Anaconda and American Can also gained.

The curb was quiet. Americans in London were irregular and narrow. Canadian Pacific in London was lower.

Price movements remained unchanged except for slight fractional gains which were recorded in the last few minutes of trading. Canadian Pacific moved up ⅛ to 213, with New York Central the only declining issue, yielding ⅜ to 96⅛. Union Pacific, Reading, Southern Pacific and Northern Pacific advanced ⅛. Chesapeake and Ohio rose ⅜, other issues unchanged. Call money loaned at 2 per cent.

Stocks sold off in the last hour and nearly all hovered around the opening prices, at quotations lower than the mid-day level. Amalgamated Copper sold at 63½, or 4 under the mid-day rices. Other losses from the noon quotations were American Smelting 1¾, Steel ⅛, Chesapeake and Ohio ⅞, Canadian Pacific 1⅛. Canadian Pacific sold around 211⅞. Outside news was bearish. The tone was heavy.

The market closed weak. Governments unchanged; other bonds strong.

To-day's New York Stock Market

STOCK—	High.	Low.	Clos. Bid.	Prev. Close
Amal. Copper.	64	63⅜	63½	64⅛
Am. Agricul.	....	....	45	44½
Am. Beet Sug.	21½	20½	20¾	21¼
Am. Can.	28	27½	27¼	27⅝
do. pref.	86⅞	86⅞	86½	86
Am. Car. Foun	41½	41½	40½	41¾
Am. Cot. Oil	....	....	35½	35½
Am. Ice	....	....	19½	19½
Am. Loco.	....	....	27¼	28
Am. Smelt.	....	....	59⅜	61
Am. Sugar	....	....	107	107
Am. T. and T.	127⅜	127⅜	127	216¾
Am. Woolen	....	....	16	....
Anaconda	32½	32½	32	32¼
Atchison	95⅝	95½	95¼	95¼
Atlantic C. L.	115	115	115	114¾
B. and O.	93⅛	92¾	92½	92½
Beth. Steel	29	29	28	28¼
B. R. T.	86⅝	86⅝	86⅜	86¼
Can. Pac.	214⅞	211¾	211¾	213¼
Cen. Leather	21⅞	21⅞	20⅝	20⅝
Colo. F. and I.	26¾	26¾	26⅝	27¼
Colo. Southern	....	....	30	31
Consol. Gas	....	....	129¼	129½
Corn Products	10	10	9½	9¾
D. and H.	....	....	152	152
Den. and R. G.	16	15	16	15½
Distil. Secur.	12¼	12¼	12¼	12¼
Erie	25⅞	24¾	24½	25⅛
do. pref.	38⅝	38⅝	37¾	38¼
Gen. Electric	138½	138½	137	138
Goldfield Cons.	....	....	5....	....
G. N. pref.	....	....	122½	122
G. N. O.	31¾	31½	31	31¼
Great Western	....	....	12¾	12½
Ill. Cen.	113	113	112¾	111⅜
Interboro	....	....	14⅝	14¾
K. C. S.	26⅛	26	26⅝	25¾
M., K. and T.	....	....	20½	20⅛
do. pfd.	....	....	54	54
L. Valley	145½	144⅞	145	145½
L. and N.	132½	132½	131½	131
Mo. Pacific	30	30	30	29½
N. Y. Central	96½	96	95⅞	95⅛
Northwest.	127	127	127	127
Nat. Lead	....	....	45	45
N. and W.	104	104	102¾	103
No. Pacific	106⅛	106⅛	105¾	105¾
O. and W.	....	....	28¼	28¼
Penna.	111¼	111	111	110⅞
Pacific Mail	....	....	18	18
P. Gas Co.	....	....	109	109
P. Steel Car	....	....	22	22¼
Reading	157¼	156½	156¾	157⅛
R. I. and Steel	....	....	19	19
do. pfd.	....	....	76	76
Rock Island	....	....	15	15½
do. pfd.	25¼	25¼	24¾	25¼
S.-Sheffield	....	....	22	22
So. Pacific	91½	90⅞	90⅞	91¼
So. Railway	20⅞	20⅞	20⅞	20⅞
do. pfd.	73¾	73¾	73¾	74
St. Paul	102⅞	102⅞	102½	102½
Tenn. Copper	....	....	28½	28⅞
Texas Pacific	....	....	3½	3¼
Third Avenue	....	....	30	30
Union Pacific	145½	144½	144	145¼
U. S. Rubber	60½	60	59½	60¼
U. S. Steel	53	52½	52⅝	52⅞
do. pfd.	104⅝	104½	104¼	104⅛
Utah Copper	42½	41¾	42	42⅜
V.-C. Chem.	24	24	23½	23½
Wabash	2¾	2¾	2½	2½
do. pfd.	....	....	6⅜	6⅝
W. Union	61	61	60⅜	....
W. Maryland	....	....	36⅞	36
W. Electric	....	....	57	56
W. Central	....	....	41	41

STOCK GOSSIP

Trainmen and conductors ratify vote. Labor and railway representatives confer with President Wilson to-day.

* * *

Southern Pacific stock will be offered to Union Pacific common and preferred stockholders of record August 7.

* * *

The second appeal for proxies has been made by stockholders' committee of the New Haven Railway.

* * *

Twelve industrials advanced .22; 20 active rails advanced .36.

* * *

American stocks in London heavy, generally ⅛@½ point lower.

* * *

The New York Financial Bureau says: "Improving tendencies may be seen in the general list to-day. We would look for buying opportunities in the standard and attractive issues. Information channels are in a waiting attitude, pending new developments."

* * *

Washington wires: "Feeling here on the eve of conference between representatives of Eastern railroads and their conductors and trainmen with the President is much more optimistic, and the belief is expressed that a strike will be averted."

BAR SILVER.

LONDON, July 14.—Bar silver steady at 26 15-16d.

Atlanta Markets

EGGS—Fresn country. candled, 18@20c.

BUTTER—Jersey and creamery, in 1-lb. blocks, 27½@30c; fresn country, fair demond, 15@18c.

UNDRAWN POULTRY—Drawn, head and feet on, per pound: Hens, 19c; fries, 25@27½; oosters, 8@10c; turkeys, owing to fatress, 17@19c.

LIVE POULTRY—Hens. 40@50c; roosters, 30@35c; broilers, 25@30c per pound; puddle ducks, 30@35c; Pekins, 35@40c; geese, 50@60c each; turkeys, owing to fatness, 15@17c.

FRUITS AND PRODUCE.

FRUIT AND VEGETABLES—Lemons, fancy, $8.00@9.00; cauliflower, 10@12½c lb.; bananas, 2½c lb; cabbage, $1.10@1.75 per crate; peanuts, per pound, fancy Virginia, 6½@7c; choice, 5½@6c; beets, $1.75@2.00 in half-barrel crates; ccumbers, $1.25@1.50. Eggplants, 75c @1.00 per crate; peppers, $1.25@1.50 per crate; tomatoes, fancy, six-basket crates, $1.00@1.25; onions, $1.00 per bag (containing three pecks); sweet potatoes, pumpkin yams 80@85c; fancy Florida celery, $4.00@4.50 per crate; okra, fancy, six-basket crates, $1.50@1.75.

FISH.

FISH—Bream and perch, 7c pound; snapper, 10c pound; trout, 10c pound; bluefish, 7c pound; pompano, 20c pound; mackerel, 7c pound; mixed fish, 5@6c pound; black bass, 10c pound; mullet, $11.00 per barrel.

FLOUR AND GRAIN.

FLOUR—Postell's Elegant, $7.75; Omega, $7.00; Carter's Best, $6.25; Quality (finest patent), $6.40; Gloria (self-rising), $6.00; Results (self-rising), $6; Swans Down (fancy patent), $6.00; Victory (the very best patent), $6.40; Monogram, $6.00; Puritan (highest patent), $5.65; Golden Grain, $5.60; Faultless (finest patent), $6.25; Home Queen (highest patent), $5.65; Paragon (highest patent, $5.75; Sunrise (half patent), $4.85; White Cloud (highest patent), $5.25; White Daisy (highest patent), $5.00; White Lily (high patent), $5.00; Diadem (fancy high patent), $5.75; Water Lily (patent), $5.15; Sunbeam, $4.85; Southern Star (patent), $4.85; Queen Spray (patent), $4.85; Tulip (straight), $4.00; King Cotton (half patent), $4.75; low-grade, 98-lb sacks, $4.00.

CORN—Choice red cob 90c, No. 2 white bone dry 87c, mixed 85c, choice yellow 85c, cracked corn 85c.

MEAL—Plain 144-pound sacks 83c, 96-pound sacks 84c, 48-pound sacks 86c, 24-pound sacks 84c.

OATS—Fancy white clipped 57c, No. 2 clipped 56c, fancy white 55c, No. 2 mixed 54c.

COTTON SEED MEAL—Harper $31.50

COTTON SEED HULLS—Square sacks $17.00.

SEEDS—Amber cane seed $1.00, cane seed, orange $1.00, rye (Tennessee) $1.25, red top cane seed $1.35, rye (Georgia) $1.35, blue seed oats 50c, barley $1.25, Burt oats 70c.

FEEDSTUFFS.

CHICKEN FEED—Beef scrap, 100-lb. sacks, $3.25; 50-lb. sacks, $1.65; Purina pigeon feed, $2.20; Purina baby chick feed, $2.00; Purina scratch, 100-lb sks., $1.85; 50-lb. sacks, $2.00; Purina scratch bales, $2.05; Purina chowder, 100-lb. sacks, $2.00; Purina chowder, dozen pound packages, $2.20; Victory baby chick, $2.00; Victory scratch, 50-lb. sacks, $1.90; 100-lb. sacks, $1.85; wheat, two-bushel bags, per bushel, $1.25; oyster shell, 80c; special scratch, 100-lb. sacks, $1.80; Eggo, $1.85; charcoal, 50-lb sacks, per 100 pounds, $2.00.

SHORTS—White, 100-lb. sacks, $1.75; Halliday, white, 100-lb. sacks, $1.70; Dandy middling, 100-lb. sacks, $1.75; fancy, 75-lb. sacks, $1.75; P. W., 75-lb. sacks, $1.65; brown, 100-lb. sacks, $1.55; Georgia feed, 75-lb. sacks, $1.55; clover leaf, 75-lb. sacks, $1.60; bran, 75-lb. sacks, $1.25; 100-lb. sacks, $1.25; 50-lb. sacks, $1.30; Homeoline, $1.50; Germ meal, Homeo, $1.50.

GROUND FEED—Purina feed, 175-lb. sacks, $1.70; Purina molasses feed, $1.60; Arab horse feed, $1.70; Allneeda feed, $1.65; Suerene dairy feed, $1.50; Monogram, 10-lb sacks, $1.60; Victory horse feed, 100-lb. sacks, $1.60; A B C feed, $1.55; milk dairy feed, $1.65; alfalfa molasses meal, $1.75; alfalfa meal, $1.40; beet pulp, 100-lb. sacks, $1.60.

HAY—Per hundredweight: Timothy choice, large bales, $1.20; large fancy light cloved mixed, $1.15; No. 1 small bales, $1.10; No. 2 small $1; alfalfa pea green, $1.10, clover hay $1.20, Timothy standard, $1.05, Timothy small bales $1, wheat straw 70c, Bermuda hay 90c, No 1 $1.20, wheat straw 70c, Bermuda hay 90c.

Cotton Consumed in June, 466,914 Bales

WASHINGTON, July 14.—A report issued to-day by the Census Bureau shows cotton consumed during June, 466,914 running bales. Cotton in manufacturing establishments June 30, 1,296,657 bales, and in independent warehouses 611,519 bales. Imports, 8,032, equivalent to 500-pound bales; exports, 223,921 running bales. Cotton spindles active during June, 30,057,910.

NEW YORK PRODUCE.

NEW YORK, July 14.—Petroleum firm; crude Pennsylvania, 2.50.

Turpentine quiet, 38½.

Rosin quiet; common, 4.50 (bid).

Wool active; domestic fleece, 22@28; pulled, scoured basis, 33@52; Texas, scoured basis, 48@53.

Hides steady; native steers, 17@19½; branded steers, 16 (asked).

Coffee steady; options opened 3 to 5 lower; Rio No. 7 spot, 9 (asked).

Rice steady; domestic, ordinary to prime, 4@5⅜.

Molasses steady; New Orleans, open kettle, 35@50.

Sugar, raw, quiet; centrifugal, 3.54@3.57; muscovado, 3.04@3.07; molasses sugar, 2.79@2.82.

Sugar, refined, steady; fine granulated, 4.60 (bid); cut loaf, 4.85 (bid); crushed, 5.30 (bid); mold A, 4.85 (bid); cubes, 4.85 (bid); powdered, 4.70 (bid); diamond A, 4.60 (bid); confectioners' A, 4.45 (bid); softs, No. 1, 4.35@4.40. (No. 2 is 5 points lower than No. 1 and Nos. 3 to 14 are each 5 points lower than the preceding grade.)

Potatoes steadier; white, nearby, 50@2.25; Southerns, 1.50@1.90.

Beans irregular; marrow, choice, 6.50 (bid); pea, choice, 3.90@3.95; red kidney, choice, 3.85 (bid).

Dried fruits firm; apricots, choice to fancy, 11½@14¾; apples, evaporated, prime to fancy, 5¾@8½; prunes, 30s to 60s, 7¾@12¼; 60s to 100s, 4@6⅝; peaches, choice to fancy, 6½@7; seeded raisins, choice to fancy, 5½@6½.

LIVE STOCK MARKET.

CHICAGO, July 14.—Hogs: Receipts 51,000. Market 5c lower. Mixed and butchers, $8.45@9.20; good heavy, $8.70@9.05; rough heavy, $8.40@8.65; light, $8.75@9.25; pigs, $7.65@9.00; bulk, $8.80@9.10.

Cattle—Receipts 22,000 Market steady to 10c lower. Beeves $7.40@9.15; cows and heifers, $3.25@8.25; stockers and feeders, $6.25@7.90; Texans, $6.75@8.10; calves, $8.75@10.50.

Sheep—Receipts 19,000. Market steady. Native and Western, $3.25@5.00; lambs, $5.25@8.25.

ST. LOUIS, July 14.—Cattle: Receipts, 9,000, including 4,200 Southerns. Native and Southerns, 10@15c lower. Native beef steers, $5.50@8.75; cows and heifers, $4.75@8.00; stockers and feeders, $5.25@7.50; calves, $6.00@10.75; Texas steers, $6.25@8.10; cows and heifers, $4.25@6.50; calves, $5.00@6.50.

Hogs: Receipts, 7,500. Mixed, $9.10@9.25; good, $9.15@9.25; rough, $8.50@8.75; lights, $9.15@9.25; pigs, $7.25@9.00; bulk, $9.10@9.20.

Sheep: Receipts, 10,500. Market 10 to 15c lower. Muttons, $3.75@4.20; yearlings, $5.00@6.25; lambs, $6.50@8.15.

CATTLE AND HOGS OFF.

CHICAGO, July 14.—Chicago received nearly 1,935 cars of live stock to-day and receipts of cattle and hogs were generous all around, causing declines of 10 to 15c on the former and 5 to 10c on the latter. Sheep were strong to 10c higher. Kansas pastures are parched and a run of 17,000 at Kansas City was due mainly to that fact. Kansas City and St. Louis each had 200 cars of Texas cattle. Quality here was nothing to brag about. Shipping hogs got good action and were only 5c lower, the top being 8.40. A lot of packing stuff had to sell from 8,90 down.

BULLISH ADVICES PUTS CEREALS UP

Hot Weather and Grasshoppers Playing Havoc With Crops Run Shorts to Cover.

CHICAGO, July 14.—The wheat market closed with a bullish undercurrent shown and at net advances of ⅝@¾c for the day. There was considerable wheat bought on the faint rumors of black rust in scattered sections of the spring wheat country, and which were unaccompanied with buying orders and which were later denied.

The visible supply of wheat decreased 513,000 bushels for the week, corn decreased 378,000 bushels, while oats increased 1,843,000 bushels.

Corn closed at advances of 1¼@1¾c. Oats were up ⅝@1⅛c. Cash transactions here were said to be large on export acount, which was taken mainly by foreign shipers at the seaboard.

Provisions were unsettled.

	High.	Low.	Close.	Prev. Close
WHEAT—				
July	86	84¾	85¾	85
Sept.	87⅝	86⅛	87	86½
Dec.	91	89¾	90⅞	90⅛
CORN—				
July	60½	59⅜	60⅜	59⅛
Sept.	61⅞	59¾	61¼	59⅝
Dec.	57⅜	56¼	57¼	56⅛
OATS—				
July	40	37⅝	38¾	37½
Sept.	37⅝	38¾	39⅜	38¾
Dec.	41⅛	40¼	40¾	40
PORK—				
July	21.87½	20.75	21.87½	21.85
Sept.	20.90	20.70	20.82½	21.02½
Oct.	.....	.....	.....	.....
LARD—				
July	11.60	11.55	11.60	11.65
Sept	11.67½	11.62½	11.67½	11.72½
Oct.	11.75	11.67½	11.72½	11.77½
RIBS—				
July	11.57½	11.52½	11.52½	11.65
Sept.	11.72½	11.62½	11.65	11.77½
Oct.	11.50	11.37½	11.45	11.52½

PRIMARY MOVEMENT.

WHEAT—	1913.	1912.
Receipts	1,891,000	882,000
Shipments	464,000	579,000
CORN—		
Receipts	1,089,000	328,000
Shipments	617,000	367,000

CHICAGO CARLOTS.

Following are receipts for Monday and estimated receipts for Tuesday:

	Monday.	Tuesday.
Wheat	45	258
Corn	86	159
Oats	99	189
Hogs	45,000	19,000

ST. LOUIS CASH GRAIN.

ST. LOUIS, July 14.—No. 2 red wheat 82@84½; No. 3, 82@83; No. 4, 81@82; No. 2 hard, 87@90; No. 3, 85@86.

Corn—No. 2, 61¾@62; No. 3, 61¼@61½; No. 4, 60; No. 2 yellow, 61¾@62½; No. 3, 61½; No. 2 white, 65; No. 3, 63; No 2 white, 65; No 3 white, 63.

Oats, No. 2, 38½@38½; No. 3, 37@37½; No. 4, 36; No. 2, white, 40½@41; No. 3 white, 39; No. 4, 38½@39½.

No. 2 rye, 62¾.

CHICAGO CASH QUOTATIONS.

CHICAGO, July 14.—Wheat No. 2 red, new, 86@87; No. 3 red, new, 85¾; No. 2 hard winter, new, 86@87½; old hard winter, 87@89; No. 3 hard winter, old, 86@87½; No. 1 Northern spring, 91½@93; No. 2 Northern spring, 90@92; No. 3 spring, 82@88.

Corn No. 2, 61½; No. 2 white, 62¼@63¼; No. 3 yellow, 61¼@62; No. 3, 60½@61¼; No 3 white, 62@63; No. 3 yellow, 60¾@61½; No. 4, 59½@60½; No. 4 white, 61@62; No. 4 yelow, 59½@60.

Oats, No. 3 white 38¾@39½; No. 4 white, 38@38¾; standard, 40¾.

VISIBLE SUPPLY CHANGES.

Following shows the weekly visible suply of grain for the week:

Wheat decreased 513,000 bushels.
Corn decreased 378,000 bushels.
Oats increased 1,843,000 bushels.

LIVERPOOL GRAIN MARKET.

LIVERPOOL, July 14.—Wheat opened ¼ to ⅝d lower. At 1:30 p. m. the market was ⅛d lower; closed ¼ to ⅜d lower.

Corn opened ¼d lower. At 1:30 p. m the market was ¼d lower; closed ⅛d lower to unchanged.

Grain Notes

Bartlett, Frazier & Co. says: "Wheat: The map shows general rains in the Canadian Northwest and some on this side of the line. Some reaction in prices would seem reasonable.

"Corn: Liquidation has been very heavy and we look for the strength in the cash position to prove at least a steadying influence.

"Oats: As in corn, liquidation has been drastic, but the cash situation is entirely different, stocks being excessive for this time of the year and really prove the greatest weight on the market. At the same time the decline has been a very sharp one, and a reaction would naturally seem in order.

"Provisions: The strength in July pork continues and packers as well as shorts are good buyers of lard."

* * *

"Last year on July 1, the Government report was taken as indicating a yield of 30.1 bushels per acre; on oats and a total crop of 1,139,000,000 bushels. From that time forward weather conditions were favorable, the crop filled better than anticipated, and yield finally 37.4 per acre, and total crop 1,418,000,000 bushels. A similar record of crop improvement seems probable this year. The last Government report was gathered at the end of June, when severe drouth and abnormally hot weather discouraged crop observers. Immediately after that date good rains visited the dry districts and temperature was normal, furnishing the conditions needed for filling and all reports for a week or ten days past indicate an improved situation. Last year such conditions after July 1, added seven bushels per acre to the yield. Half as much a gain this year would give a crop, which, taken with the heavy carry over of old oats, would make a supply fully as burdensome as that of last year."—Rycroft.

* * *

Winona, Minn., says the crop looks fine. Corn is 15 to 20 per cent better than last year. All reports this morning from Iowa, Minnesota, South Dakota and Wisconsin say the best corn crop ever raised is in sight.

SIDELIGHTS ON POLITICS

By JAMES B. NEVIN.

The Georgia Legislature has indulged itself this session in much talk of tax reform, but so far the reform is not exactly in sight.

What has heretofore prevailed by way of tax reform talk admittedly has been magnificent, but it has not been war!

Tax reform in the Kimball House lobby and tax reform on the statute books of Georgia are two radically different things—and it, really, is tax reform on the statute books that the people of Georgia generally seem most to be hankering for.

Beginning to-day there remain about four weeks of Legislative time in which tax reform may be achieved.

Scant time, even if none of it is lost. If anything worth while gets through, it will have to hustle, and a good many things will have to get out of its way.

The Senate is not embarrassed in this matter so much as the House, for the House must get its measures out of its hands and in the hands of the Senate, or take the blame for the failure to put tax reform over.

Both the Senate and the House, in spite of themselves, have succeeded in wasting much time this session.

This is distinctly the fault of the Houses, moreover, and not of the presiding officers or the committee chairmen.

The Senate and the House continually throw away their time debating frivolous things—such as whether the hall shall be permitted to thus and so speaker, or whether a bill referred to one committee really was not an affront to or reflection upon some other committee.

There is not much time left in which tax reform measures may be put over. If they are put over, both Houses must dispose of the necessary and important work now in hand and as speedily as possible take up the real big business of the session.

Congressman Charles R. Crisp, who has been spending a few days in Georgia as the House "marks time" to the Senate's tariff music, will leave for washington to-day, as he expects the currency bill to be brought out of the committee this week.

Mr. Crisp thinks the present extraordinary session of Congress may continue up to, and probably run into, the regular session in December, although he thinks that in the event of this, a recess may be taken early in the fall.

"Uncle John" Foster of Floyd is one of the veterans of the House of Representatives who doesn't go in extensively for oratory on the floor. He is a great talker in the committee rooms and never hesitates to express himself upon any topic that may come up, but most talk upon the floor he looks upon as fireworks and of no particular importance.

Mr. Foster is now serving his third consecutive term in the House, and has served two or three terms in addition thereto.

The present capitol is crowded to suffocation and just about bulges at the ends when the General Assembly is in session.

The courts and the various departments, constantly expanding and requiring more and more room, have left few places for the committees to meet.

It is no uncommon sight nowadays to see House and Senate committees meeting in the corridors, to the right and left of the presiding officers' stands, in the cloakrooms, or any other old place sufficiently large for all the members to crowd in.

Before long it looks as if it will be absolutely necessary to provide an annex of some sort. There absolutely is no available room left in the capitol proper.

Mr. Stewart of Coffee is the prize objector of the present House of Representatives.

The gentleman from Stewart despises anything out of its regular order, even as the devil despises holy water. Unanimous consents give him a powerful pain, and always are fair marks for his veto.

As a matter of fact, too, there are few members who serve a better purpose in the House than those given to objecting.

Under the unanimous consent rule, much legislative legerdemain is practiced, and the man who sits on the job watching for "jokers" in unanimous consent propositions is a member mighty well worth while.

Already, for the lack of an objector always on the job, numerous bills have been withdrawn from their proper committees and re-referred to committees before which they have no business whatever—and the trouble about it is they can not be sent back where they belong now, except under that same unanimous consent rule.

Returning solons are loud in their praises of Athens, where the General Assembly spent Saturday inspecting the various State institutions there.

"I never had a better time in my life than I did in Athens, and I never went on a trip, moreover, where less time was wasted," said one returning pilgrim.

"Nothing was tendered the visitors by way of amusement until after we had made the rounds of all the institutions and spent sufficient time therein to make ourselves familiar with them. After the day's work was over, however, and playtime came, we certainly were furnished a good time.

"The Athens Chamber of Commerce had us in charge, and we certainly got all that was coming to us.

"I am glad I went to Athens, as I had a bully time and saw a lot that was well worth looking into."

WOULD RESTRICT DELIVERIES TO GOOD COTTON

Senator Smith Has Plan to Check Bears by Reforming Present Exchange Contracts.

WASHINGTON, July 14.—A favorable report has been ordered by a sub-committee of the Senate Committee on Agriculture on a bill introduced by Senator Smith, of South Carolina, providing for governmental standard of grades of cotton and requiring the contracts for the purchase or sale of cotton to be fulfilled in the grade specified in the contract.

Senator Smith's bill differs from the Clarke amendment to the tariff bill in that it provides no tax or penalties for failure to deliver under a contract for future delivery.

Senator Smith, who is a cotton planter of wide experience, has expressed the fear that Senator Clarke's amendment, if adopted by Congress, will operate to impose a burden on the cotton grower. He is thinking seriously of offering his amendment as a substitute.

The Smith bill provides that every contract for the purchase or sale of cotton for future delivery shall be in writing and shall specify the grade of cotton that is the subject matter of the contract. Nine governmental standards are suggested by the bill in preference to the 37 graduations fixed by the New York Cotton Exchange. Under the bill the Secretary of Agriculture is directed to prescribe separate standards for the various grades of "long staple" or "gulf cotton," and all contracts for the purchase or sale of such cotton are required to specify the length of the staple.

Senator Smith pointed out what he regarded as the important feature of this bill, which requires that the seller of cotton for future delivery be restricted by his contract to the option of settling on the basis of not more than one grade above or grade below the particular grade specified in the contract. In making settlement the commercial difference in the price of such grades the day previous to settlement are to determine the price at which the buyers must settle.

"At present future contracts for high-grade cotton are heavily discounted," said Senator Smith, "because it is realized that when delivery is demanded nothing like the grade set out in the contract will be delivered. The lower grades have an artificial valuation so much higher than the commercial price that the one who delivers saves a wide margin by presenting a lower grade and making an arbitrary settlement of the difference."

Old-time 'Joy Ride' Fatal to 2 Sisters

INDIANAPOLIS, July 14.—Two women, sisters, were drowned and two men companions narrowly escaped the same fate early to-day as the culmination of an old-fashioned "joy ride."

In a rig well stocked with bottled beer the party of four was returning from a park, when the horse was driven down the steep bank of a canal and plunged into twelve feet of water.

LEGAL NOTICES.

GEORGIA—Fulton County.
TO THE SUPERIOR COURT OF SAID COUNTY:

The petition of W. B. SMITH, H. N. RANDOLPH and R. S. PARKER, all of said State and county, respectively shows:

I. That they desire for themselves their associates and successors, to be incorporated and made a body politic under the name and style of MORTGAGE SECURITY COMPANY for a period of twenty (20) years, with the privilege of renewal at the expiration of that time.

II. The principal office of said company will be located in the City of Atlanta, State and county aforesaid, but petitioners desire the right to establish branch offices at other points within the State of Georgia, or elsewhere.

III. The object of said corporation is pecuniary gain to itself and stockholders.

IV. The business to be carried on by the said corporation is that of lending money secured by mortgages or deeds to real estate, or unsecured; buying and selling all species of property, real and personal; dealing generally in stocks, bonds, notes, choses in action and other securities; acting as broker or agent in the lending or borrowing of moneys and the purchase or sale of stocks, bonds, notes or other things of value. And petitioners desire that said corporation shall have the right to engage in the following lines of business, to-wit:

(a) To lend money belonging to itself or others, charging commissions for such services.

(b) To buy and sell mortgages, mortgage notes and notes secured by security deeds or otherwise, and notes unsecured.

(c) To buy and sell purchase money notes, stocks, bonds, choses in action, and any other form of security.

(d) To buy, sell, rent, improve, subdivide, lease or sub-lease real estate, or any interest therein.

(e) To act as agent or broker for any person or persons in respect to any of the powers herein prayed for itself.

V. Petitioners further desire the right to borrow money, to issue its bonds or notes in evidence thereof, and to secure the same by mortgage, deed of trust, or in any other way known to the law.

VI. The capital stock of said corporation shall be twenty-five thousand ($25,000) dollars, with the privilege of increasing the same from time to time to an amount not exceeding in the aggregate two hundred and fifty thousand ($250,000) dollars; said increase in stock to be made upon a majority vote of the stock outstanding at the time. The said capital stock is to be divided into shares of the par value of one hundred ($100) dollars each, and petitioners desire the right to issue both commond and preferred stock, at the option of the stockholders, and in such proportions and on such terms as the stockholders may determine.

VII. Petitioners show that at least 10 (10) per cent of the amount of the capital to be employed by them will be actually paid in before business is commenced, and petitioners desire the right to have the subscriptions to said capital stock paid either in money or property to be taken at a fair and reasonable valuation.

VIII. Petitioners desire the right to sue and be sued; to plead and be impleaded; to have and use a common seal; to make all necessary by-laws and regulations, and to do all other things that may be necessary for the successful conduct of its said business as hereinbefore defined, together with the right to enjoy all other privileges, rights and immunities given under the laws of the State of Georgia to similar corporations, or such as may hereafter be allowed by law, subject in all respects to such limitations and restrictions as are fixed by law.

IX. They desire for said corporation power and authority to apply for and accept amendments to its charter, of either form or substance, by a vote of a majority of the stock outstanding at the time. They also ask authority for said corporation to wind up its affairs, liquidate and discontinue its business at any time it may determine so to do upon a vote of a majority of its stock outstanding at the time.

WHEREFORE, petitioners pray to be incorporated under the name and style aforesaid, with the powers, privileges and immunities herein set forth and such as are now or may hereafter be allowed a corporation of a similar character under the laws of the State of Georgia.

BROWN & RANDOLPH, PARKER & SCOTT.
Petitioners' Attorneys.

Filed in office, this the 3d day of July, 1913.
ARNOLD BROYLES, Clerk.

STATE OF GEORGIA, County of Fulton—

I, ARNOLD BROYLES, Clerk of the Superior Court of said county, do hereby certify that the foregoing is a true and correct copy of the application for charter in the matter of Mortgage Security Company, as the same appears of file in this office.

Witness my official signature and the seal of said court, this the 3d day of July, 1913.

ARNOLD BROYLES,
Clerk Superior Court, Fulton County, Ga.
7-7-26

$20,000
CITY OF ATLANTA
3½% Gold Bonds
Price $885 Each
J. H. HILSMAN & CO.
MAIN 94

ADAM'S CLAY
is fiction for summer, but it brims with the tang of autumn, and the joy of spring.
COSMO HAMILTON
the renowned English author has woven an absorbing story of sex interest into this new book. The first installment will appear in
NEXT
Sunday's American
You can not afford to miss this literary bargain.
Order Your Paper Now from Your Dealer or by Phoning
Main 8000

You May Find Just What You Have Been Looking for in These "WANT ADS".

Want Anything?

TELEPHONE
Main Atlanta 8000

Telephone clerk will take your ad, and, if requested, assist you in wording, or will write the ad for you—that's his business. He will also make it as brief as possible to obtain the results desired. In order to accommodate customers accounts will be opened by phone, but you will make payments promptly after publication or when bills are presented by mail.

Classified Advertising Rates:

1 insertion ......10c a line
3 insertion ...... 6c a line
7 insertions .... 5c a line
30 insertions ....4½c a line
90 insertions .... 4c a line

No advertisements taken for less than two lines. Seven words make a line.

To protect your interests as well as ours, an order to discontinue an ad will not be accepted over the phone. Please make order to discontinue in writing.

TELEPHONE
Both Phones 8000

LITTLE ADS THAT BRING BIG RESULTS

RAILWAY SCHEDULES.

SOUTHERN RAILWAY.
"PREMIER CARRIER OF THE "SOUTH."
ARRIVAL AND DEPARTURE OF PASSENGER TRAINS, ATLANTA.
The following schedule figures are published only as information, and are not guaranteed.

No.	Arrive From—	No.	Depart To—
26	Birmingh'm .12 01 am	36	New York...12:15 am
35	New York... 5 00 am	20	Columbus ... 5:20 am
12	Jacksonville .. 5:30 am	13	Cincinnati ... 5:40 am
43	Washington .. 5:25 am	32	Fort Valley.. 5:30 am
12	Shreveport .. 6:30 am	35	Birmingh'm .. 5:50 am
16	Heflin ...... 8:20 am	7	Chattn'ga ... 6:40 am
29	New York...11:15 am	12	Richmond ... 6:55 am
8	Chattn'ga ....10:35 am	23	Kansas City. 7:00 am
7	Macon ......10:40 am	16	Brunswick ... 7:45 am
17	Fort Valley..10:45 am	29	Birmingh'm 11:30 am
21	Columbus ....10:50 am	38	New York.. 11:01 am
6	Cincinnati ...11:10 am	40	Charlotte ...12:00 n'n
28	Columbus ... 1:40 pm	6	Macon ......12:20 pm
30	Birmingh'm .. 2:30 pm	30	Columbus ....12:30 pm
40	Birmingh'm .12:40 pm	39	New York... 2:45 pm
38	Charlotte ... 3:55 pm	15	Chattn'ga ... 3:00 pm
5	Macon ...... 4:00 pm	39	Birmingh'm.. 4:10 pm
37	New York... 5:00 pm	18	Toccoa ...... 4:30 pm
15	Brunswick ... 7:50 pm	22	Columbus ... 5:10 pm
11	Richmond ... 8:30 pm	5	Cincinnati ... 5:10 pm
24	Kansas City.. 9:30 pm	23	Fort Valley.. 5:20 pm
16	Chattn'ga ... 9:35 pm	25	Heflin ...... 5:45 pm
19	Columbus ....10:20 pm	10	Macon ...... 5:30 pm
31	Fort Valley..10:25 pm	44	Washington .. 8:45 pm
14	Cincinnati ...11:00 pm	24	Jacksonville.. 9:30 pm
22	Jacksonville .. 6:50 am	11	Shreveport ...11:10 pm
17	Toccoa ...... 8:10 am	14	Jacksonville 11:10 pm

All trains run daily. Central time. City Ticket Office No. 1 Peachtree St.

SPECIAL NOTICES.

NOTICE—I am a candidate for alderman from the Eighth Ward subject to the approaching city primary. Jno. S. Owens. 7-5-1

BIDS WANTED.

NOTICE TO CONTRACTORS.
Sealed bids for the construction of a four-room, frame addition to the Center Hill School will be received by the Fulton County Board of Education up to noon July 21st. Plans and specifications at the office of Superintendent E. C. Merry, Fifth floor Thrower Bldg., Atlanta, Ga. 7-14-3

LOST AND FOUND.

LOST—Bunch of keys. Finder please return to Georgian and receive $1 reward. 7-9-19

LOST—Black muley-head Jersey cow. Reward if returned 71 E. Mitchell st. Atlanta phone 3538. 32-14-7

LOST—Between 148 Hill Street and Maier & Berkele's jewelry store, one amethyst drop ear-ring. Please call Main 5260-J and receive reward. 7-14-19

ARE YOU LOOKING for competent help? The "Situations Wanted" columns of Hearst's Sunday American and Atlanta Georgian are brimful of life in every line of business in each issue.

LOST AND FOUND bmabmama
LOST—Saturday afternoon, between 82 Brookline and Stewart avenue car, $10, between 5:15 and 5:30. Mrs. Crouch. 38-14-7

LOST—July 10, 25-year, double-case Elgin movement watch; stirrup fob attached. Lost either in Atlanta or on National Highway between Atlanta and Griffin. Reward. Finder address J. B. Brewton, Claxton, Ga. 7-13-314

LOST—Reward for black embroidered handbag, containing gold watch, pair of spectacles, pair of eyeglasses, dollar bill and handkerchief. Name M. H. Randall on inside. Phone Ivy 2492. 17 East Eleventh street. 7-14-17

LOST—Friday night, on West End car line or on Pryor near Auburn avenue to Whitehall, one bunch of keys; also may have been on Lakewood car line or at Lakewood; liberal reward if returned to Mr. Sims, Advertising Department, care Constitution. 7-14-14

PERSONAL.

SEXOID—A marvelous cure for weakness in men, restores lost powers; price $1; money refunded if it fails. Dr. T. Pierce, San Francisco, Cal. 55-13-7

MATERNITY SANITARIUM—Private, refined, home-like. Limited number of patients cared for. Home provided for infants. Mrs. M. T. Mitchell, 26 Windsor Street. 11-9-57

NOTICE TO STOCKHOLDERS—Important information will be furnished Winona Gold-Copper Mining Company's stockholders by addressing Box 75, Little Rock, Ark. 44-20-6

SERIOUS RESULTS come from trusses improperly fitted. John B. Daniel, at 34 Wall Street, has an expert fitter and it will cost you no more to have him fit you, and it means insurance. 6-24-19

$5 REWARD—Dead or Alive—Information as to whereabouts of Lula V. or Richard R. Riley. O. E. Barron, Cornelia, Ga. 7-13-302

ROBIN'S Hair Dressing Parlor—Manicuring for ladies and gentlemen; open all day Saturday. Bring your combings to be made into braids, etc. 40½ Whitehall Street. 7-13-290

HAT SALE—Trimmed and untrimmed hats at half price. White shapes, 98c; outing hats, 98c; panamas, $2.98. Remodeling hats our specialty, $1.50. Panamas cleaned. Mrs. C. H. Smith, 115 Peachtree Street, next to Candler Building. 82-22-6

SUITS PRESSED ONLY
35 CENTS.
PHONE MAIN 1177 AND A MESSENGER WILL CALL.
THE WRIGHT SHOP.
FORMERLY IDEAL TAILOR SHOP.
15 FAIRLIE STREET. 6-30-33

WOULD YOU OWN YOUR HOME? A Georgian "Want Ad" will show you the way.

HELP WANTED—MALE.

WANTED—Houseboy at 330 South Pryor st. 7-14-15

PULLMAN porters wanted; give references. For information write P. O. Box 804, Atlanta, Ga. 5-4-31

WANTED—First-class electri wireman and helper. Davis Electric Company, 39½ South Pryor Street. 7-14-20

FOR Colored Southern Automobile School, day and night classes. Corner Magnolia and Hulsey streets 107-6-7

WANTED—Five (5) sheet metal workers; union shop; no boozers or cigarette smokers wanted. Address Box 870, care Georgian. 7-9-17

FIFTY fast messengers with or without wheels, $8 to $17 week. Miller's Minute Messenger Service, rear City Hall. We sell wheels on weekly payments. 7-2-29

YES, shave 10c, hair cut 15c, massage 15c, at 41 Marietta Street, 4 E. Mitchell, 115 Edgewood Avenue, 99 Whitehall, 52 Ivy. Best white workmen. Clean linen. Baths 15c. 6-21-5

HILBURN HOTEL.
10 AND 12 WALTON ST.,
FOR gentlemen only; center of city, near new postoffice; rate 50c, 75c and $1.00. 5-31-10

DRAUGHON'S Business College, Atlanta. Enter any time. Catalog free. SUMMER RATES. 7-4-23

MEN WANTED to learn barber trade. We teach by free work and save years of apprenticeship. No better work. Jobs always waiting. Tools given. Wages in finishing department. See our offer. Moler Barber College, 38 Luckie Street. 31-12-7

YES, Prof. G. O. Branning teaches the barber trade. (It's easy.) We teach in half the time of other colleges. Complete course and positions in our shops only $30. Why pay more? Thousands of our graduates running shops or making good wages. Good wages while learning. Atlanta Barber College, 10 East Mitchell Street.

WANTED FOR U. S. ARMY—Able-bodied, unmarried men between ages of 18 and 35; citizens of United States, of good character and temperate habits, who can speak, read and write the English language. For information apply to Recruiting Officer, 1927½ Second Avenue, Birmingham, Ala.; 411 Cherry Street, Macon; Leonard Bldg., Augusta, or Broad and Marietta, Atlanta, Ga. 7-1-21

HELP WANTED—FEMALE.

WANTED—A good cook, also a washerwoman. Apply 71 Sells Avenue. 7-14-2

WANTED—Good cook. Apply with references to Mrs. Haas, 321 Washington street. 7-14-11

WANTED—By July 21, housekeeper and cook for only one in family. Box 666 care Georgian. 63-13-7

WOMEN—Get Government jobs. List of positions available free. Franklin Institute, Dept. 602-E, Rochester, N. Y. 81-22-6

WANTED — Combination bookkeeper and stenographer; salary to start $30; state age, references, etc. Address American, care Georgian. 7-14-10

GIRLS LEARN MILLINERY; best trade on earth for women; pay $60 to $100 a month. Write Ideal School of Millinery, 100½ Whitehall St. 3-29-41

NERVITE—Nerve food. Ladies wanted in each county and town in Georgia to manage Nervite and eleven other tissue remedy sales. Write Amo House, Box 363, Atlanta, Ga. 5-3-5

STENOGRAPHER, salary to start $40 per month; state age, experience and references; position permanent; opportunity for advancement. Address fully "Mills," care Georgian. 7-14-9

$6 A WEEK—Woman wanted for general housework and washing for couple of weeks. Apply Mrs. P. H. Whiting, East Lake car line, get off Jacob's Ladder stop, house fourth on left. 7-14-4

WANTED—Young women and girls desiring attractive positions. Welfare of operators and clerks closely supervised by the company, their conduct on the premises carefully guarded by matron, woman supervisors and chief operator, who have complete control over the retiring and operating rooms. Short training course for those inexperienced; salary paid while learning. Salary increased upon being transferred to operating force, and for those becoming efficient, increased as they become worthy, with opportunities for ultimate advancement to $75 per month. References proving the standing of the applicant essential. Those having educational advantages preferred. Lunch room and comfortable retiring rooms provided with several hundred Carnegie Library books for the convenience of the operators. Matron and trained nurse in attendance. Apply 8:30 to 5, Southern Bell Telephone and Telegraph Company Training School, 25 Auburn Avenue. 6-15-16

HELP WANTED—MALE AND FEMALE.

WANTED,
Cotton Mill Help
ALL KINDS.
High Wages.
Fulton Bag & Cotton Mills,
Atlanta, Ga.
6-17-7

AGENTS & SALESMEN WANTED.

JUST OUT! $1 SIZE Self-heated Iron; greatest dollar article. Write or wire for territory and credit sample. Address Safety Iron Co., Derby, Conn. 35-9-7

AGENTS WANTED—$60 per week; no investment or experience necessary. Write for my big union tailoring proposition. P. W. Goodman, President, 821 South Fifth avenue, Chicago. 27-14-7

AGENTS—We have the newest, best selling household specialty ever invented. Pays you $1.50 an order. Easy seller. Write quick for particulars. Goodrich & Co., 120 West Peachtree Street, Atlanta, Ga. 59-13-7

A LOCAL representative wanted in every section of Georgia and South Carolina to represent us in marketing Prest-o-ceal, a patented tire remedy endorsed by leading manufacturers and dealers. Good contracts to right party. Kennesaw Supply and Equipment Company, Atlanta, Ga. 7-13-306

TRAVELING SALESMEN.
WE REQUIRE AT ONCE THE SERVICES OF THREE GOOD, LIVE, ACTIVE, HIGH-GRADE TRAVELING SALESMEN TO TRAVEL SOUTHERN STATES. APPLICANTS MUST BE MORE THAN 25 YEARS OF AGE, GOOD PERSONALITY AND HAVE SUCCESSFUL RECORD AS SALESMEN; TO SUCH WE CAN OFFER A POSITION THAT WILL PAY $200 AND UP PER MONTH ABOVE EXPENSES. EXCLUSIVE TERRITORY AND TRAVELING EXPENSES ADVANCED. REFERENCES REQUIRED. E. F. WHITE, 820 FORSYTH BUILDING, ATLANTA, GA. 44-13-7

TEACHERS WANTED.

South Atlantic Teachers' Agency
1125 Atlanta National Bank Bldg.
SPECIAL registration. Direct calls coming fast. 6-26-28

SITUATIONS WANTED—MALE.

SPECIAL RATES for Situation Wanted ads. 3 lines 1 time, 10c; 3 times, 20c; 7 times, 40c.

YOUNG MAN wants work of any kind. Address J. T., care Georgian. 30-14-7

POSITION as file clerk or any office work. Address X., care Sunday American. 37-12-7

BOOKKEEPER, general office man of long experience, open for position. Address E. J., Box 842, care Georgian. 86-13-7

WANTED—Position in retail grocery store; with experience; can give good reference. Address P. C. B., 212 Luckie St., City. 36-10-7

WANTED—By young man 20 years of age, position as steno-bookkeeper. Employed at present. Address James, care Georgian. 84-13-7

LAW STUDENT wants to work in office of lawyer or real estate man as collector and general assistant. L. G. T., East Point, Ga. 41-14-7

WANTED—By a young man position as shipping or receiving clerk; three years' experience; good references. Box 16, care Georgian. 37-14-7

SPECIALTY SALESMAN, age 25, married, now employed, wants to make a change; city or road; salary or commission basis. P. O. Box 751. 31-8-7

POSITION WANTED—Do you want a dependable man on road or as city salesman; energetic, capable; references. W. E., care Georgian. 36-14-7

MANAGER or clerk; experienced in American and European hotels; front and back; any location; moderate salary to start. T. W. C., care B. H. Guinn, Oxford, Ga. 35-10-7

BANK—Rapid calculator and fine penman wants position in bank. Some business experience. Young man, well educated, attractive personality. Address L. U., Box 841, care Georgian. 80-13-7

CHAUFFEUR, aged 25, white, careful, experienced driver; make necessary repairs. Do not drink nor use tobacco in any form. Steady and reliable. Reasonable wages. Address Chauffeur, Box 843, care Georgian. 83-13-7

ADVERTISER and correspondent. Successful writer of result-pulling advertising copy wants engagement. Experienced also as business correspondent. Young man, well educated. Y. B., Box 840, care Georgian. 79-13-7

EXPERIENCED auto supply, bicycle and sundry traveling salesman desires position in South Georgia and Florida territory; references furnished; capable of handling any specialty. Address P. B. C., care Georgian. 35-14-7

SITUATIONS WANTED—FEMALE.

SPECIAL RATES for Situation Wanted ads. 3 lines 1 time, 10c; 3 times, 20c; 7 times, 40c.

HALF day's work, by colored girl. C. J. 58 W. Chestnut Avenue. 61-13-7

SETTLED woman wants position as nurse; $5 per week. 76 North Boulevard. 31-14-7

INEXPERIENCED stenographer desires position at once. Call Ivy 2782-L. 7-13-355

WANTED—A good, first-class cook's place; wages $5 a week. Apply R., 90 Central Place, Room 2. 34-12-7

REFINED young lady desires position as companion for lady or invalid. Address Miss E. C. S., 178 Ivy St. 33-12-7

WANTED—Position by young lady stenographer with about two years' experience. Reference if needed. Call West 1258-J. 25-12-7

YOUNG WOMAN desires engagement as useful companion or as nursery governess. Capable and refined. Miss Emerson, care Georgian. 42-11-7

COMPETENT stenographer, five years' experience, at present employed, desires to make a change after August 1; references furnished. Main 4563-J. 34-2-7

DRESSMAKING — DRESSMAKERS

WANTED—To do sewing and dressmaking; guaranteed fit; $1.25 per day. Dressmaker, 374 East Hunter street. 33-14-7

FINE dressmaking and plain sewing; also drawn work and hand embroidering. Satisfaction guaranteed. 45 Trinity Avenue. 7-11-33

EDUCATIONAL.

NOTICE TO PARENTS—I am prepared to coach a class of ten or more children who failed of promotion in the grammar schools. I have had four years' experience. Mary Standard, 314 East Fifth street. Bell phone Ivy 1903. 7-14-13

TYPEWRITERS FOR RENT.

FORTUNES have been made in Atlanta Real Estate. Your opportunity is probably to-day. Read Real Estate ads in "Want Ad" section of The Georgian.

TYPEWRITERS RENTED.
4 MONTHS FOR $5 AND UP.
Rebuilt typewriters, $23 to $75.
American Writing Machine Co.
48 North Pryor St. Phone Main 2526. 7-3-7

WANTED—MISCELLANEOUS.

WANTED—100 bushels ear corn for cash. Box 133, Decatur, Ga. 7-13-332

I BUY MEN'S old clothes and shoes. Drop a card. I. Bock, 177 Gilmer St.

DROP A CARD.
We'll bring Cash for
Old Clothes and Shoes.
"THE VESTAIRE,"
166 Decatur Street.

WE PAY HIGHEST cash prices for household goods, pianos and office furniture. Cash advanced on consignments. Central Auction Company, 12 East Mitchell Street. Bell phone Main 2424. 3-26-26

FOR SALE—MISCELLANEOUS.

LARGE decorated Boston fern, $18. Ivy 2443. 7-11-25

ONE seven-passenger Pope-Toledo, one Cadillac car, one mule, one horse for sale cheap. 295 Cooper Street. 35-7-7

FOR SALE—At a discount, scholarship in Southern Shorthand and Business College. Address M. H. S., care Georgian. 45-13-7

SAFES, FILES, cabinets, new and second hand. Gookin Bank and Office Equipment Company, 113-115 North Pryor Street.

FURNITURE—I BUY AND SELL CASH BARGAINS. S. M. SNIDER. 145 SOUTH PRYOR STREET. PHONE MAIN 1421. 6-30-28

FOR SALE—A-1 common flooring at $22 per thousand; best prices on all grades and sizes of lumber. Gate City Lumber Co., 604 Decatur St. Both phones. 7-8-27

FOR SALE—Racer type roadster, in good condition, about 40-horsepower; will sacrifice for $200; equipment worth this amount. Bell phone East Point 234, between 8 a. m. and 5 p. m. 7-9-11

BARGAIN for cash, or will trade for a diamond, furnishings of four-room apartment; nice Mission dining set, sanitary mattresses and best springs, and other furnishings complete for housekeeping; apartment rents for $16 per month; in Inman Park; must be sold this week. Address P. B. C., care Georgian. 34-14-7

AUTOMATIC
REFRIGERATOR
Pays for itself in ice-saving.
$17.50 to $75.00.
C. H. MASON,
6-8 WEST MITCHELL STREET.

AUCTION SALES.

AT AUCTION.
THE ENTIRE LOT OF FURNITURE FROM A NICELY FURNISHED APARTMENT, INCLUDING A VERY FINE LOT OF FURNITURE. THIS INCLUDES OAK WARDROBE, MAHOGANY AND QUARTERED OAK BED ROOM FURNITURE, BRASS BEDS, DINING FURNITURE, PARLOR AND LIBRARY FURNITURE, TABLE AND BED LINEN, CHINA, GLASSWARE, WILTON AND BODY BRUSSELS ART SQUARES, ETC., TUESDAY, JULY 15, AT 12 E. MITCHELL STREET.

COMMENCING at 10 a. m. Tuesday we will offer to the highest bidder the entire lot of house furnishings from a nicely furnished apartment, including quartered oak mirror door wardrobe, mahogany dresser and washstand, brass beds, davenport, library table, oak dressing table, bookcase, gas stove, quartered oak dining furniture, quartered oak dresser and washstand, Vernis-Martin iron beds, National springs, felt mattresses, feather pillows, mahogany parlor furniture, flat-top desk, kitchen safe, mahogany dining table with set of chairs to match; Early English library chairs, princess dresser, center table, fine lot of rockers in Early English, mahogany and fumed oak; library table, leather couch, window screens, kitchen table, mahogany chiffonier, Wilton and Axminster art squares, lace curtains, bed spreads, linoleum, table and bed linen, china, glassware and many other things too numerous to mention. These goods are in perfect condition, having been used less than one year. Sale 10 a. m., Tuesday, July 15. Open for inspection Monday.

CENTRAL AUCTION COMPANY.
12 E. Mitchell Street.

FOR EXCHANGE—MISCELLANEOUS.

WANTED—To exchange nice room and board for diamond, motorcycle, typewriter or piano. Address Box 216, care Georgian. 5-16-46

NINE volumes "Ouida;" seven volumes "Bulwer's Works;" six volumes F. Hopkinson Smith; to exchange for memoirs, biography or history pertaining to Civil War. Write C. C. Davis, care Georgian Press Room. 7-13-335

AUTOMOBILES AND SUPPLIES.

1912 FORD touring car; new top and just overhauled; very best condition. Main 4337-J. 7-13-255

TRAVIS & JONES,
AUTOMOBILE REPAIRING.
Ivy 4832. 26 James Street. 3-1-54

7-PASSENGER touring car in excellent condition, must be sold at once; price, $375. Address Bargain, Box 157, care Georgian. 7-13-300

NEW Overland Roadster; has been run less than fifty (50) miles; will sell at big sacrifice for cash. Address P. O. Box 902, Atlanta, Ga. 39-14-7

ATLANTA RADIATOR CO.
REPAIRING and manufacturing. Lamp and fender work. 72 Ivy Street. Atlanta phone 3816. 3-10-12

WE HAVE several Flanders chassis and will build body and paint car to your order. Bargain prices. Don't buy any second-hand car until you see us. NORTH PRYOR GARAGE, NORTH PRYOR PLACE. 4-2-28

WINDSHIEDS,
RADIATORS, lamps, fenders, repaired as good as new. Manufacturers all kinds sheet metal work. Warlick Sheet Metal Company, 243 Edgewood. 3-4-64

FOR QUICK SALE—Seven-passenger touring car in excellent running order; completely equipped, tires in excellent condition. If taken at once will sell for $375. Address Touring, Box 190, care Georgian. 7-13-299

FOR SALE—Marathon, 1912 model, five-pasenger, $550; Everett, 1912 moled, five-passenger, $550; Whiting, 1911 model, two-passenger, $275. Stowers Auto Garage Company, 34-36 Auburn avenue. 6-3-203

STUDEBAKER
SEVEN-PASSENGER touring car in fine condition; an excellent car for rent service. Special price, $650. Buick Motor Co., 241 Peachtree St., Atlanta. 7-13-350

LITTLE FOUR ROADSTERS.
SEE the LITTLE FOUR Runabout. Sells for $690 f. o. b. factory; best car ever produced for the money. Johnson Motor Car Co., 455 Peachtree St. 7-13-301

CAMP CLEANS CARBONS.
While You Wait.
Sanford Decarbonizer used. No experimenting. It does its work perfectly. No adjustments disturbed. $1.50 to $2.50 per cylinder. Motorcycles, $1.
CAMP MACHINE SHOP.
275 MARIETTA STREET. MAIN 2937. 7-8-30

SAVE your auto and motorcycle tires by using Auto Puncture Cure. Seals valve leaks and all punctures up to 20-penny spikes automatically at once; preserves the rubber; prevents tube from sticking to casing; saves 35% of tire expense, 50% tire trouble and 40% of your religion. Watch for trademark, A. P. C. Call North Pryor Garage. Auto Puncture Cure Company, Atlanta, Ga. Phone Ivy 5990. 6-6-1

CLEARANCE SALE
OF
GOOD USED CARS.

Owing to the fact that we are going to move EVERY used car now on our floors by July 15th, we have put very low cash prices on the following cars:
Maxwell AA Runabout.
Whiting 4-cylinder Roadster.
Maxwell Q Roadster.
Maxwell Q Roadster.
Model 16 Buick 5-passenger Touring car.
Model 21 Buick 5-passenger fore-door Touring car.
If you want a good car CHEAP, call on us at once.

BUICK MOTOR COMPANY,
241 PEACHTREE STREET.

CONTINUED IN NEXT COLUMN.

POULTRY, PET AND LIVE STOCK

Start of Many Breeds Contributed to Fine Show Room Displays

The Number of Birds in Certain Variety Attracts Attention of Beginner.

By JUDGE F. J. MARSHALL.

Each breed has its friends and supporters. The more of these supporters or boosters that get behind a certain breed or variety, the more popular it becomes, and that is the principal reason why some breeds become so wonderfully popular, while others apparently just as meritorious are scarcely heard about. Clubs are formed for the sole purpose of boosting, as they call it, their favorite variety. New buyers are largely influenced by the so-called popularity of a certain variety and the kind of display it makes at the various fairs and shows. First impressions are most often made at fairs where the beginner is often found and becomes interested. He looks about, is impressed by the breeds most strongly represented and shown in the best and most attractive manner. If he finds a breed represented with but two or three pairs he gives but little attention and passes on. But just let him find a large exhibit shown by one, two or three exhibitors in very attractive shape and in fine, healthy condition and the chances are ten to one that our friend will get stuck on them, as the saying goes, and he concludes that they must be about the best chicken to be found. Let there be a lot of half starved, sickly looking, scaly legged chickens upon the other side and see how quickly our visitor will turn up his nosé and give them the go-by. Appearances go a long way toward making lasting impressions in the poultry business, as the young fellow told his father when he was out looking for a wife. So my advice to you or any who are in the poultry business and want to get recruits or customers and want them upon your special varieties, is to get up all the interest possible among breeders of that variety and get them to make fine displays, and the more of them the better the competition, which is all the better for trade. I have shown 40 birds of one kind, where one-half that number would have filled that class, but I wanted the visitor to get the impression that there was something doing down my aisle, and you can bet there was. I made my display pay me well in dollars and cents. The superintendent at one particular fair where I exhibited regularly said he wanted me to put my exhibit facing the main entrance. Why? Simply because I brought a large exhibit of one variety, all in first-class shape, clean and the picture of health. As a result I made many sales, got many a beginner to think that the Barred Plymouth Rocks were the only fowl worth having, and I started many on the road to success. I mention these simple facts to show the reader that a little extra effort in the way of appearances or show will pay every time. It will pay the poultry breeders just as well as it will pay the dry goods merchant to make his fine show window displays. It is not the number of breeds we keep that counts for success, but the care and attention we give to each. I have known breeders to make a specialty of some one of what we call very unpopular varieties, and with careful breeding and equally careful exhibiting and advertising make a real success. They went into it to win and they were not disappointed. So after all it is not so much what variety one selects, so long as it is a good, practical breed, and we make up our minds and impress upon the public that it is as good, if not the best, variety on the list. We keep up our end of the business in producing good stock and lose no opportunity to impress upon the public what we think about it. I assure you they will do the rest. You must not rest upon your oacs, but keep eternally pushing forward.

Ducks.

OVERSTOCKED—Forty best breed Buff Orpington Ducks; half price. K. L. Rooks, Americus, Ga. 43-13-7

Eggs—All Varieties.

THE EGGS of different varieties of fowls will be found classified under their respective breeds in the future, instead of under the classification of "Eggs."

Leghorns.

TWELVE hens, one cockerel; thoroughbred single comb White Leghorns. Fine condition. $11. 94 Crew Street. Main 4865-J. 7-12-14

1,500 GRAND White Leghorns; breeders; of our celebrated "Model" strain; in perfect health; pure white, and heavy layers; must have room; sacrifice price, $1 each. Order to-day. Model Poultry Farm, "The Farm of Quality," Box G, Colbert, Ga. 6-17-29

Orpingtons.

BLACK ORPINGTON trio; Cook's; young, black and blocky; first $6 gets this bargain. O. P. Allen, 535 Highland Ave. 7-12-7

Plymouth Rocks.

DO YOU WANT a high-grade pen of best paying variety at bargain? Have pen Partridge Plymouth Rocks, came straight from Noftzger, originator; will sell for $15. Cost $25. Am leaving city, so must sell. These birds are coming variety. Good for eggs and meat. This pen grand foundation stock. Address P. H. Whiting, care Atlanta Georgian, Atlanta. 7-8-1

Poultry—All Varieties.

HOW to grow alfalfa and become rich; booklet telling how easily it can be done for a 2c stamp. Loring Brown, Box G, Smyrna, Ga. 6-26-17

Cows.

IS YOUR NAME in the Business Guide columns oft he "Want Ad" section? Little ads bring big results.

Dogs.

TWO FRENCH poodle pups. Call Ivy 3625-J. Write 247 East Pine Street. 7-13-292

NO MATTER WHAT YOU WANT it will save you time and money if you use Hearst's Sunday American and Atlanta Georgian.

SIX-WEEKS-OLD Scotch Collie pups. Little beauties. Louis Janssens, 104 Warren Street, North Kirkwood. 62-13-7

COLLIE DOG, five months old; pedigreed stock-trained. Bottenfield. Phone 27-J, Decatur, Ga. 7-8-34

FRENCH POODLES—Little beauties; seven weeks old; males, $10; females, $8. Call and see them. 768 Glenn St. 7-13-289

Horses, Mules, Vehicles, Etc.

FOR SALE—Two good work mules, one $90 and one $30. 238 Peters Street. 7-13-4

WILL buy good light rig with harness; must be cheap. Phone Decatur 577. 43-14-7

Seeds.

TURNIP SEEDS by the million; also rutabaga, mustard, kale, lettuce, beet, carrot and corn for present planting. Mark W. Johnson Seed Co., 35 South Pryor St. 33-8-7

Poultry, Plants and Seeds.

H. G. HASTINGS & CO.
SEEDS AND POULTRY SUPPLIES.
BOTH PHONES 2568.
OUR NORTH SIDE AND SOUTH SIDE DELIVERIES LEAVE THE STORE at 9 A. M.; INMAN PARK AND WEST END DELIVERIES LEAVE AT 2:00 P. M. ORDERS GIVEN BEFORE THESE HOURS WILL BE DELIVERED SAME DAY THEY ARE GIVEN.

RED COMB SCRATCH FEED $2.25 per 100 pounds, 10 pounds 25c.

RED COMB MASH FEED $2.25 per 100 pounds, 10 pounds 25c.

RED COMB CHICK FEED $2.25 per 100 pounds, 10 pounds 25c.

AUNT PATSY MASH FEED $2.75 per 100 pounds, 8 pounds 25c.

LAY-OR-BUST MASH FEED $2.50 per 100 pounds, 8 pounds 25c.

RED COMB PIGEON FEED, $2.50 per 100 pounds, 8 pounds 25c.

RICE SPECIAL CHICK FEED $2.50 per 100 pounds, 8 pounds 25c.

ALFALFA MEAL $2.25 per 100 pounds, 7 pounds 25c.

SWIFT'S MEAT SCRAPS $3.25 per 100 pounds, 7 pounds 25c.

GUARANTEED CHARCOAL $2.50 per 100 pounds, 50 pounds $1.25.

CRUSHED OYSTER SHELL $1 per 100 pounds, 12 pounds 25c.

STONE MOUNTAIN GRIT $1 per 100 pounds, 10 pounds 25c.

NEW CROP WHEAT $1.50 per bushel, 10 pounds 25c.

AUTOMOBILES AND SUPPLIES.

AS FACTORY DISTRIBUTORS WE SELL NASSAU 3,500 MILES GUARANTEED auto casing, 28 by 3, $9.15; 30 by 3, $9.80; 30 by 3½, $14.45; 32 by 3½, $15.40; 34 by 4, $20.85. Our STANDARD BLEMISHED CASING, NO GUARANTEE: 30 by 3, $8.45; 30 by 3½, $11.30; 32 by 3½, $12.25; 34 by 3½, $13.20; 34 by 4, $18.90. All other sizes in stock. Plain and non-skid. McPherson Auto Tire Company, Atlanta, Ga. 87-13-7

OXY-ACETYLENE
WELDING.
SEND YOUR broken or cracked metal articles of every description to us. We will permanently reunite them and return them to you as good or better than ever.
We permanently repair automobile parts, machine parts, tanks, heaters, boilers, cylinders, and all articles made of bronze, copper, cast iron, wrought iron, steel, aluminum or brass.
SHEARER MACHINE CO.
197 Whitehall St. 2-26-10

Vulcorine Company,
309 PEACHTREE STREET,
ATLANTA, GEORGIA.
VULCORINE GUARANTEE.
1. VULCORINE is guaranteed to act on incision from inside of inner tube to prevent air leakage from any incision not larger than a 30-penny spike nail.
2. VULCORINE is not a pasty or sticky substance and will not adhere to the outer casing.
3. VULCORINE does not interfere with removing inner tube from one casing to others.
4. VULCORINE is not affected by heat, cold or other weather conditions.
5. VULCORINE does not affect the guarantee of any automobile tire manufactured.
6. VULCORINE will prolong the life of inner tube 25 to 50 per cent.
7. VULCORINE adds an average additional weight of seven (7) pounds per car.
8. VUCLORINE is guaranteed to be entirely satisfactory and if it does not properly perform the above functions for a period of two years we will refund your money.
VULCORINE COMPANY 6-1-28

CONTINUED IN NEXT COLUMN.

AUTOMOBILES AND SUPPLIES.

USED AND REBUILT
AUTOMOBILES
FOR SALE.
One Stoddard-Dayton Roadster, $600.
One Marmon five-passenger car, thoroughly rebuilt, $850.
One Cadillac, 1910, rebuilt and repainted, $700.
One Oldsmobile five-passenger touring car, $450.
One Cartercar, 50-horsepower, seven-passenger; demonstrator; big bargain, $1,300.
One Cartercar, 40-horsepower Roadster; demonstrator; also a big bargain.
One Cartercar, 30-horsepower, factory overhauled, repainted, $550.
One Cartercar 25-horsepower Roadster, rebuilt, $400.
One Electric Victoria, new batteries and mercury arc charging board. Act quick; the outfit goes for $400.
These cars are guaranteed to be in the very best shape. Good bargains. Need space for new cars. Address Cartercar Company, No. 238-40 Peachtree Street, or telephone Ivy 2347. 6-25-25

Tire Repairing.

HIGH-GRADE STEAM VULCANIZING. Retreading a specialty. Prompt attention given express shipments. Sanders-Speer Vulcanizing Company, 100 Spring Street, Atlanta, Ga. 3-28-15

Autos Wanted.

WANTED—To exchange lot in good location for automobile. Must be in good condition. 115 Peachtree Street. 29-12-7

WANTED—Second-hand or wrecked automobile; state make, price and condition. Address Auto, Box 101, care American. 88-13-7

WILL EXCHANGE equity in modern six-room Inman Park bungalow for electric coupe; must be in first-class condition and up to date. Address Electric, care Georgian. 6-29-73

MOTORCYCLES AND BICYCLES.

THOR motorcycles, repairs and accessories; best equipped repair shop in city. We will take care of you. Southern Motorcycle Company, 116 Edgewood Avenue. 3-26-31

FURNITURE FOR SALE. FURNITURE FOR SALE.

Walker-Cooley Furniture Company
87-89 S. FORSYTH STREET.
Bell Phone Main 2785.
WE ARE SELLING furniture cheaper for cash than any store in Atlanta, as we are out of the high-rent district. See us before buying.

BUSINESS GUIDE

Auction Sales of Furniture and Household Goods.

CENTRAL AUCTION COMPANY, 12 East Mitchell Street, buys and sells everything; regular auction Tuesday and Friday. Bell phone Main 2424. 10-3-41

Banks.

AMERICAN NATIONAL BANK.
Corner Alabama and Broad Streets.
CAPITAL AND SURPLUS $1,000,000.

Barber Shops.

15c HAIR CUTS 15c
AT NO. 3 VIADUCT PLACE. 6-17-35

Baseball Score.

PLAY BALL
Baseball scores given by innings at 77 Peachtree Street. You will find the standing of all the leagues.

Carpenter and Builder.

FLY—SCREENS—FLY
COME see our roll-away screen, our roller-bearing screen, our sliding screen; none better. It will pay you to see our goods and get prices. 217 Kiser Bldg. Main 1319. Porter Screen Company. J. J. Crawford, Agent. 6-12-13

ALL KINDS OF REPAIR WORK.
D. M. WHEELER, 19 South Forsyth St. Phone M. 4186. Atlanta 1547. 12-31-16

Cash Registers.

NATIONAL CASH REGISTERS.
60 NORTH BROAD ST., ATLANTA.

Ear, Nose, Throat and Lung Trouble.

DR. GEORGE BROWN, Diseases of the Ear, Nose, Throat and Lungs, 312-14 Austell Bldg. I have the only compound oxygen plant ever brought South and make this gas daily. Weak, nervous, anaemic and pale people are invited to call. 4-6-13

Fly Screens.

Fly Screens Made to Order.
OAKLAND CITY REPAIR WORKS.
Carpenter and cabinet work a specialty. Call West 242-L. Atlanta 528. C. F. Dickey, Mgr. 5-1-37

FLY SCREENS.
METAL AND WOOD FRAMES, portable garages. W. J. Baker Company. Bell phone Ivy 926. No. 811 Empire Life Bldg., Atlanta, Ga. 5-1-4

PRICE & THOMAS—FLY SCREENS.
PRICE & THOMAS—FLY SCREENS.
PRICE & THOMAS—FLY SCREENS.
PRICE & THOMAS—FLY SCREENS.
PRICE & THOMAS—FLY SCREENS.
62 N. Pryor St. Bell Phone Ivy 4203. 7-10-10

Furniture.

T. C. FURNITURE CO.
Cash or easy payments, 415 Marietta, Phone Atlanta 1797. 4-5-12

Furniture Upholstering.

W. L. LUNSFORD & CO.
Satisfaction guaranteed. Main 5111, Atlanta 5950-F. 6-16-26

FURNITURE repaired, upholstering, refinishing neatly done. Work called for and delivered. Young K. Carson, 479 Marietta Street. Atlanta 3567. 6-7-29

Jewelry.

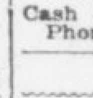

WATCHES, Diamonds, Jewelry, Eye Glasses, Spectacles sold on the "divided payment" plan to reliable persons.
BANTA-COLE CO.
5 SOUTH BROAD STREET. 6-26-3

Keys.

KEYS MADE CHARLES L. REEVES, 13½ S Broad Street. Main 885. 7-1-44

Lace Curtains.

WORK called for and delivered; satisfaction guaranteed; prices, 25c to 50c per pair. Call Atlanta phone 2641. 6-2-13

Lighting Fixtures.

ELECTRIC and gas fixtures; all new styles; lowest prices. Queen Mantel and Tile Company, 56 West Mitchell Street. Phone Main 681. 1-16-16

Lime, Concrete, Roofing, Stone.

LADD LIME AND STONE COMPANY, Lime, concrete and roofing stone. 915 3d Nat. Bank Bldg. 2-3-50

Mattress Renovating.

SANITARY MATTRESS RENOVATING—Factory new and up-to-date; moderate prices; give us a trial. Jackson & Orr Company, Means Street and W. & A. R. R. Both phones. 3-20-14

Machine Works.

SKIP—KNOCK—JUMP
CARBON.
CAMP cleans perfectly while you wait. A great thing for trucks. Try it.
CAMP MACHINE SHOP
275 Marietta Street. Main 2937. 7-8-29

New Rubber Tires.

NEW RUBBER TIRES put on your baby carriage. Repaired, repainted and re-covered. Phone Ivy 3076. Robert Mitchell, 229 Edgewood Ave. 2-13-9

Painting and Wall Tinting.

I DO ALL KINDS of painting, papering and decorating. First-class work guaranteed. J. Ed Corey, 531 Courtland Street. Ivy 3930-J. 32-11-7

J. A. JOHNSON does all kinds of repair work. Painting and tinting a specialty. Bell phone West 1288-J. 397 W. Fair St. 6-22-137

Phenoline.

A DISINFECTANT, deodorant and germicide; destroys chicken mites and all kinds of insects. Phenoline Co., 106-A Edgewood Avenue. Main 2317. Atlanta 3038-A. 6-11-28

Royal Typewriters For Fent.

ROYAL typewriters rented; one month, $2.75; three months for $7.00; special rates to students. Royal Typewriter Co., 46 North Pryor Street. Phone Main 2492. 4-25-17

Safe Cracksman.

Fire and burglar proof safes opened and repaired. C. C. Downes, 29½ Marietta Street. Phones M. 2146. Atlanta 4922. 4-5-11

Sewing Machines.

WE RENT new machines with complete set of attachments for $2 per month; also machines repaired; prompt delivery. Both phones 1893. Singer Sewing Machine Company, 79 Whitehall. 9-14-44

Signs.

SIGNS BROWN SIGN & PAINTING CO., 77½ Whitehall. M. 3780. 8-18-33

KENT ON SIGNS signifies best quality. Kent Sign Co., 130½ Peachtree Street. 3-5-20

Stove and Range Repairing.

STOVE DOCTOR.
STOVE, range and furnace repairing. 61 South Pryor Street. Bell Phone Main 1460. Atlanta phone 1410. 4-10-10

DAN, THE FIXER.
STOVES AND REFRIGERATOR REPAIRING.
We sell second-hand gas stoves.
We sweep chimneys.
121 WHITEHALL STREET.
Atlanta phone 2235. Bell phone M. 2693.

Trunks, Bags and Suitcases.

RETAILED AND REPAIRED.
ROUNTREE'S, 77 WHITEHALL ST.
PHONES: Bell M. 1576. Atlanta 1654.

Umbrellas.

UMBRELLAS
Buy from makers. $1.00 up, with detachable handles—kept in repair free.
Taylor Umbrella Co.
116 1-2 Whitehall St. 4-23-3

Window and Housecleaning.

NATIONAL Window Cleaning Co., 47 E. Hunter St. Main 1175, Atlanta 1051. 7-2-42

Many persons have good tenants moving into their property to-day merely because yesterday they had an ad in The Georgian's For Rent Columns. Phone Main 8000 or Atlanta 8000.

BUSINESS OPPORTUNITIES.

FOR SALE—One small job printing plant, 26-inch Chandler & Price paper cutter, 7x11 press, No. 10 Yorger stapler stone, type, etc. $65 gets it all. Address "Press," 46 Capitol Avenue. 7-13-331

READ—A fine cigar, soda water and lunch business for sale; uptown section of the city; good business; good lease; cheap rent; ill health compels owner to make sacrifice. Good proposition for good man. Address B. J. F., Box 40, care Georgian. 7-13-263

RIDLEY & JAMES
AUDITORS.
ATLANTA NATIONAL BANK BUILDING.
ATLANTA, GA. 6-15-21

FOR SALE—In South Carolina town, stock of dry goods, clothing, shoes; will inventory about $15,000; stock in good condition; all good, salable merchandise; nice store; has established trade. Will sell at discount and give terms. This is good opportunity for live man. "Opportunity," Box 90, care Georgian. 32-12-7

SACRIFICE.
FURNITURE and furnishings of ten-room house, close in on North Side; one block off Peachtree street; conducted as rooming house; cheap rent; nice place and good location to keep boarders or rent rooms at good prices; must be sold this week on account of ill health of owner; price, $450; terms $100 cash, balance easy. Young & Goodroe, Business Brokers, 413 Peters Bldg. Main 3155. 7-14-18

THE ATLANTA GEORGIAN
Published by The Georgian Company, 20 East Alabama St. Atlanta, Georgia.
Entered at Atlanta postoffice as second-class matter.
Subscriptions Payable in Advance
One year, mail, postage prepaid, $5.00
Six months, mail, postage prepaid, 2.50
Three mos., mail, postage prepaid, 1.25
One month, mail, postage prepaid, .45
Subscriptions Payable in Advance.
Delivered by carrier, one year......$5.20
Delivered by carrier, six months.. 2.60
Delivered by carrier, three months.. 1.30
Delivered by carrier, one month .... .45
Delivered by carrier in Atlanta and other cities, one week 10

You are particular who you have in your home. The Want Ad Man will assist you in securing refined tenants. Phone Main 8000 or Atlanta 8000.

MONEY TO LOAN.

R. C. DeSAUSSURE.
TIME and monthly loans negotiated on real estate. Room 813 Atlanta National Bank Bldg. 7-1-43

MONEY FOR SALARIED PEOPLE AND OTHERS, upon their own names; cheap rates, easy payments. Confidential. D. H. Tolman, 820 Austell Building.

SPECIAL HOME FUNDS TO LEND, any amount; 6 per cent. Write or call. S. W. Carson, 24 South Broad Street. 4-1-17

FARM LOANS PLACED in any amount on improved farm lands in Georgia. The Southern Mortgage Company, Gould Building. 7-12-1

MONEY TO LOAN.
$6,000 to lend on first-class real estate, or will buy purchase money notes, either first or second liens. Money in hand. No red tape. "Real," Box 68, care Georgian. 108-13-7

WE HAVE plenty of money to lend at lowest rates on Atlanta and nearby property, either for straight or monthly payment plan. Also for purchasing purchase money notes. Foster & Robson, 11 Edgewood Avenue.

MONEY WANTED.

$400 PIANO in your home for one year as collateral and pal 7% interest for loan of $300. Business Woman, care Georgian. 28-14-7

ESTABLISHED 1888.
6%—WE WILL PAY—6%
ON SAVINGS
In Sums of $500 and over.
THE MERCHANTS AND MECHANICS BANKING AND LOAN CO.,
209 Grant Building. Telephone Ivy 5341.
Cash Capital $120,000.
Thos. J. Wesley, Cashier.
B. M. Grant, President. 3-11-50

MEDICAL.

DROPSY CURED—Relieves shortness of breath in 36 to 48 hours. Reduces swelling in fifteen to twenty days. Collum Dropsy Remedy Company, 408 Austell Building, Atlanta, Ga. 5-25-11

DR. EDMONDSON'S Tansy, Pennyroyal and Cotton Root Pills, a safe and reliable treatment for painful and suppressed menstruation, irregularities and similar obstructions. Trial box by mail, 50c. Frank Edmondson & Bro., manufacturing chemists, 11 North Broad St., Atlanta.

Plant your savings in Georgia soil and grow a fortune. Many have done so, why not you?

The Georgian's Rent Bulletin

ROOMS AND BOARD.

NICE rooms and board, ladies or gentlemen. $4 to $6 week. 123 Capitol Avenue. 6-28-36

ROOM and board, $3.50 per week. Close in. 56 West Baker. Atlanta Phone 2174. 7-13-334

NICELY furnished room with board for couple of gentlemen. West Peachtree St. Ivy 2104-J. 7-12-8

ROOM AND BOARD with all conveniences; close in. 327 Whitehall Street. Phone Main 3286. 7-8-43

FURNISHED ROOMS and board; close in; good board. Call P., 5905-B Atlanta. 55 Luckie. 7-8-10

FOUR nicely furnished rooms with board, hot baths; walking distance. 123 East Fair St. 7-13-297

LARGE, cool front room, with splendid table. Gentlemen preferred. 51 East Cain. Ivy 3069-J. 7-12-2

ROOM AND BOARD; two business girls. North Side. Private family. References. Ivy 3258-J. 30-12-7

BEST MEALS IN TOWN, $3 WEEK; ROOM AND MEALS, $4. 197 SOUTH PRYOR. CALL MAIN 5048. 7-8-42

LARGE front room with board for gentlemen or couple; two blocks of postoffice Ivy 2241. 80 Walton. 7-12-19

DELIGHTFUL furnished rooms in private home; fine location; all conveniences. 90 East Harris Street. 7-7-29

TWO beautifully furnished rooms for couple or young men; day boarders wanted. 43 W. Peachtree. Ivy 2160. 7-14-7

IVY HOTEL, 98 IVY ST.
AMERICAN PLAN. $1.25 up. Weekly Rates. 7-8-8

SEVERAL choice rooms for couple or gentlemen, the latter preferred; 6 o'clock dinner. The Gresham, 17 West Cain. 7-13-333

NICE ROOMS with board and every convenience; references exchanged. Phone Ivy 1727. 76 West Peachtree street. 7-14-1

APPLY at 178 Washington Street if you desire good board with large, airy room and home comforts; references exchanged. Main 1978. 7-9-42

BEAUTIFULLY furnished room and board to couple or gentlemen; all conveniences 33 Kuhns Street. Inman Park to Clifton car. 94-13-7

WANTED—Boarders; nicely furnished front room and board in private family on North Side for two gentlemen. Bell phone Ivy 7045-J. 6-30-34

TWO adults can get room and board with private family in new bungalow; electricity, hot water; every convenience. $40 per month. Phone Decatur 601. 7-12-20

WEST PEACHTREE home; lovely, large, airy front room; also single room. Delightful, shady location. Table board. 241 West Peachtree. Ivy 1959-L. 56-13-7

PEACHTREE STREET.
AT No. 534, nicely furnished rooms with board for couple, with all conveniences. Ivy 7537. 6-19-30

36 EAST NORTH AVE.
BETWEEN the Peachtrees; nicely furnished rooms and excellent table board. Ivy 6501. 7-3-12

477 PEACHTREE.
AN ELEGANT front room, with private bath, refined neighborhood; meals if desired; homelike. Bell Ivy 7010. 6-20-45

OPPOSITE THE CAPITOL.
LARGE, nicely furnished rooms; excellent table board; hot and cold water. 121 Capitol Square. Main 4339-L. 7-7-37

SUMMER RESORTS.

FOR RENT or sale at Lithia Springs, a beautiful summer home of eight rooms, with large lot; will rent or sell at a very low price. Wm. Tate Holland, Marietta, Ga. 7-14-16

SPRINGVIEW HOTEL, at Franklin Springs, Ga., open for summer boarders. Best chalybeate water in South. Nice rooms and good service. Write for rates to Mrs. W. S. Wilder, proprietor, Royston, Ga. 85-13-7

WILTON LODGE.
TURNERVILLE, Habersham County, Georgia, in the Blue Ridge, nearby Tallulah Falls; ideal climate; excellent fare; sleeping porches; rates reasonable. 43-11-7

FURNISHED ROOMS FOR RENT.

LARGE front room. Near Linden and Peachtree. Ivy 5166. 78-13-7

ONE NICELY furnished front room for rent. Apply 168 Crew. 7-8-40

WANTED—Roommate for young lady; $5 per month. Ivy 6033-J. 7-14-8

BEAUTIFULLY furnished front room; private family; close in. Ivy 6327-J. 7-13-338

THREE or four rooms, nicely furnished, to let July 15, for housekeeping. Main 3115. 7-8-26

TWO furnished connecting rooms for light housekeeping. 197 South Forsyth Street. 7-13-339

ROOM, with or without board, private home, West End; dandy sleeping porch. West 950-J. 7-13-293

ONE NICELY furnished upstairs front room. Bell phone. Hot and cold water. 147 Capitol Avenue. 7-13-295

A CULTURED HOME for two business men or women; excellent neighborhood. Ivy 3707-J. 7-8-14

BEAUTIFUL single room for gentleman, every convenience. Close in. 61 East Cain, Apartment 5. 7-9-25

IN refined home for two business men or women; low rates; excellent neighborhood. Ivy 3707-J. 7-11-24

TWO ROOMS for light housekeeping; no children. Apply The Felton, 107 Ivy Street. Ivy 4778. 7-8-6

FURNISHED room in private home; gentlemen only; close in; conveniences. Ivy 6033-J. 7-14-6

BEAUTIFUL front rooms; board if desired; also housekeeping; reasonable; close in. 76 Walton St. 7-12-9

NEWLY papered rooms, furnished for housekeeping; modern conveniences; close in. 43 West Cain. 7-11-28

VERY desirable nicely furnished room for rent; close in; North Side; all conveniences. Ivy 5638. 7-8-18

BEAUTIFULLY FURNISHED, cool and shady front room, to one or two gentlemen. 63 East Harris. 7-13-256

TWO nicely connecting rooms; furnished for light housekeeping. Ivy 6537-J. 28 West Peachtree Place. 7-12-16

LARGE, bright, nicely furnished room; private bath; business lady preferred; close in. 299 Central Ave. 7-12-30

ROOM for refined gentleman; strictly private and refined home; select neighborhood. Main 2198-J. 38-12-7

ONE nicely furnished room; private family; all conveniences; use of telephone. 71 Williams. Ivy 6491. 7-13-317

TWO nicely furnished upstairs front rooms; North Side; one block from car line; no noise, dust or soot. Phone Ivy 3041. 7-13-286

CONTINUED IN NEXT COLUMN.

REAL ESTATE FOR SALE. HOUSES FOR RENT.

W. A. FOSTER & RAYMOND ROBSON

11 EDGEWOOD AVENUE.
REAL ESTATE, RENTING AND LOANS.

FOR SALE.

HOUSE AND LOT and 1 vacant lot in East Point to exchange for $5,000 or $6,000 home in West End. See Mr. Radford.

ON ST. CHARLES AVENUE, two lots, 50x200 feet each, for $2,100 each. These are by far cheaper than anything else on this street, or on the North Side. Terms can be arranged. See Mr. Bradshaw.

ON DREWERY STREET, we have a new eight-room, modern residence, furnace heated, nice lot, and the price ought to sell it Monday, $5,250 on terms. See Mr. Martin.

NINE-ROOM BUNGALOW on North Side, on good street, near Ponce DeLeon Avenue. Furnace heat; hardwood floors and all other modern conveniences. $5,500; $750 cash, assume 6 per cent loan; balance $35.00 per month. See Mr. Radford.

ASHBY STREET, near Oak, a splendid cottage home of seven rooms. Modern. Lot 50x130 feet. Big value for $5,000. One-fifth cash, balance to suit. See Mr. Frederick.

FOR RENT.

12-r. h.,	48 West End avenue	$45.00
10-r. h.,	503 Washington street	$45.00
10-r. h.,	39 Inman circle, furnished	$75.00
10-r. h.,	58 North Butler street	$45.60
9-r. h.,	60 East Seventeenth street	$75.00
9-r. h.,	314 Williams street	$50.00
9-r. h.,	282 South Boulevard	$30.00
9-r. h.,	105 West Harris street	$60.00
8-r. h.,	701 North Boulevard, furnished	$75.00
8-r. h.,	94 Highland avenue	$35.00
8-r. h.,	358 Capitol avenue	$33.35
8-r. h.,	25 Colquitt avenue	$40.00
8-r. h.,	82 Angier avenue	$37.50
8-r. h.,	342 West Peachtree	$50.00
8-r. h.,	20 Gordon avenue	$40.00
7-r. h.,	62 Colquitt avenue	$37.50
7-r. h.,	354 Capitol avenue	$32.50
7-r. h.,	86 Bedford place	$35.00
7-r. h.,	143 Pulliam street	$21.00
7-r. h.,	145 Summit avenue	$31.50
7-r. h.,	65 Austin avenue	$40.00
7-r. h.,	146 Sinclair avenue	$35.00
7-r. h.,	55 South Howard street	$25.00
6-r. h.,	1170 DeKalb avenue	$30.00
6-r. h.,	381 South Pryor street	$30.00
6-r. h.,	127 Boulevard DeKalb	$20.00

A long list of other houses and business property.

IF YOU HAVE MONEY to lend, we can place it safely.

HOUSES FOR RENT. HOUSES FOR RENT.

FOR RENT.
NO. 425 HARDEE STREET, EDGEWOOD.
A nice new five-room cottage on corner lot; good neighborhood and surroundings. $15.00 per month.

WE PUBLISH A WEEKLY RENT BULLETIN, giving a good description of everything we have for rent. Get a copy.
JOHN J. WOODSIDE.
Atlanta Phone 618. 12 AUBURN AVE. Bell Phone Ivy 671.

FURNISHED ROOMS FOR RENT.

ONE nicely furnished room for gentlemen or business lady; price $8. 387 Central Avenue. 7-13-303

FURNISHED room and dressing room in refined modern home; convenient to meals. Ivy 5859-J. 7-13-298

BEAUTIFUL, cool, front room; private bath; shady lot; gentleman. "West Peachtree," care Georgian. 90-13-7

NICELY furnished, cool and conveniently located rooms, with or without meals. 184 Courtland. Atlanta 3761. 7-11-20

LARGE front room, nicely furnished, private bath, private entrance; best North Side location. Phone Ivy 4014-J. 7-12-31

LARGE front room, five windows, private bath, near Seventh and Peachtree; gentlemen only. Ivy 662-J. 7-14-12

NICELY furnished cool room; good location; gentleman preferred; all conveniences; $8 per month. Ivy 2403-J. 7-13-288

NICE furnished front room to one or two young men; modern conveniences, with private family. Apply 174 Forrest Avenue. 30-8-7

DELIGHTFULLY cool room in refined North Side home; reasonable; gas, electricity. Between Peachtrees. Ivy 1294-J. 26-14-7

FIVE delightfully furnished, cool, conveniently located rooms for rent; 100 feet from Peachtree Street. 15 East Cain Street. 32-8-7

FOR RENT—Two furnished rooms for light housekeeping; sink in kitchen; private entrance; vacant August 1. Apply 280 Grant St. 7-13-348

BEAUTIFULLY furnished front room, downstairs, conveniently located; reasonable rate. 29 West Harris Street. Atlanta Phone 1455. 7-12-24

CHESTERFIELD.
EXCLUSIVE bachelor apartment; shower-bath. 15 W. Harris. 7-6-18

TO ONE gentleman in private home, one large bed room and dressing room; private bath. $25 per month. 58 East Merrits Avenue. 7-13-291

LARGE, newly furnished room and kitchenette complete; cool, desirable and very reasonable. 9 East Alexander, corner West Peachtree Street. 7-9-22

ONE furnished room, suitable for couple or two young men or two young ladies; reference required. Apply 331 Courtland Street. Bell phone 1760. 6-22-5

OPPOSITE Grant Park, large furnished room for business lady; all conveniences; private family; breakfast, supper and Sunday dinner, $15 month. Main 3866-L. 7-13-296

DELIGHTFUL furnished second floor front room, dressing room connecting, suitable for couple or two gentlemen. 39 W. Peachtree Place. Ivy 4739. 7-12-12

TWO large light housekeeping rooms, hot and cold baths, use of sitting room and phone; also one nice front bedroom. 256-B Courtland. Ivy 5356. 7-12-351

THE MARTINQUE.
CORNER ELLIS AND IVY STREETS (Next door to Elks' Club).
FURNISHED ROOMS, with connecting bath. 7-3-36

REASONABLE—To gentleman or business woman only; two large, cool, newly furnished front rooms; every modern convenience; 5 minutes' walk. 9 East Alexander, corner West Peachtree Street. 7-9-23

BEAUTIFUL, new, 5-room bungalow; hardwood floor; just off a good car line; right on a new cherted road; city water; nice bath room and every convenience; at a bargain. Address Owner, Box 500, care Georgian. 7-13-311

FARLEIGH APARTMENS.
135 SPRING STREET; close in. I have now a three-room apartment, one three-room unfurnished apartment, and several single rooms, nicely furnished, at summer rates. Apply George Hancock, Mgr. 5-17-31

LARGE, WELL VENTILATED, COOL ROOM, FURNISHED FOR TWO GENTLEMEN; SEPARATE BEDS, CLOSET AND FOUR WINDOWS, ELECTRICITY AND GAS; WHITE TILED BATH, LARGE VERANDAS; SECOND STORY, CORNER ROOM; VERY NEAR IN. IVY 4281. 7-12-6

THE PICKWICK.
New, Ten Story and Fireproof.
Cool outside rooms with connecting bath.
Convenient shower baths on each floor.
77 Fairlie Street, next Carnegie Library. 6-5-32

ARE YOU LOOKING for competent help? The "Situations Wanted" columns of Hearst's Sunday American and Atlanta Georgian are brimful of life in every line of business in each issue.

UNFURNISHED ROOMS FOR RENT

THREE unfurnished rooms for rent. 51 Irwin Street. 7-13-340

SUITE of three lovely rooms, or will divide. 101 Capitol Ave. 7-12-11

TWO unfurnished rooms for light housekeeping; all conveniences. Call Ivy 4433-J. 7-13-287

FOR RENT—First floor apartment of five rooms. Business Woman, care Georgian. 29-14-7

THREE unfurnished rooms for light housekeeping. Call 249 South Pryor Phone Main 3848-J. 7-13-304

TWO unfurnished front rooms, second floor; lights and use of telephone; references. 50 Williams. 7-12-13

THREE connecting rooms near Grant Park; have electric lights, gas, bath and telephone. Phone Main 5116-J. 6 Ormewood Avenue. 7-13-305

FOR RENT—Three large connecting rooms; to family without small children. Apply 361 Lee Street, West End 60-13-7

TWO nice rooms for light housekeeping. $7.50 per month. 62 Dill Avenue. Take Stewart Avenue car. Main 1193. 91-13-7

TWO unfurnished rooms and kitchenette for light housekeeping. 411 Piedmont Avenue, between Currier and Pine. 7-8-17

SEPTEMBER 1—Four downstairs rooms, North Side residence, walking distance, $16.25. 127 East Merritts Avenue. 7-13-294

AT 116 Greenwich Avenue; four connecting rooms; sink in kitchen; all conveniences; phone; large porches; high and shady. Phone West 1151-L. 58-13-7

FURNISHED OR UNFURNISHED ROOMS FOR RENT.

ONE FURNISHED and two unfurnished rooms; hot and cold baths. 64 East Harris Street. 7-9-24

NICE front room to rent, furnished or unfurnished. 35 Boulevard Terrace. References required. 7-12-3

THREE unfurnished rooms for light housekeeping; also two furnished rooms. 12? Richardson Street. 7-9-38

THRE housekeeping rooms, furnished or unfurnished; also two bedrooms; walking distance. Main 3513. 7-13-354

FURNISHED or unfurnished room and kitchen; next to bath, with modern conveniences. 46 West Baker Street. 7-12-18

ONE large front room, furnished or unfurnished; close in; rates reasonable. 411 Piedmont, between Currier and Pine. 7-8-16

FOR RENT—In one of the best North Side locations, between Forrest Avenue and Currier Street, furnished or unfurnished room with kitchen and dining room; privileges if desired. Call Ivy 1462 after 6:30. 7-12-10

FURNISHED APARTMENTS FOR RENT.

BEAUTIFUL small apartment, furnished or unfurnished. The St. Bride, 52 E. Cain. Apply Janitor. 7-8-15

THREE-ROOM apartment, completely furnished, bed room, dining room and kitchen; all conveniences. Ivy 2560-L. 7-12-5

UNFURNISHED APARTMENTS FOR RENT.

FOR RENT—At a sacrifice, apartment, third floor, 89 West Peachtree; six rooms; all conveniences. Phone Ivy ... or Ivy 6967. 7-8-11

WHITEHALL ST.—Will sublease five-room apartment, all rooms are permanently taken now. 352 Whitehall St. Main 3142-J. 7-13-353

FURNISHED HOUSES FOR RENT.

COMPLETELY furnished five-room cottage; excellent neighborhood; close in. 192 Crew Street. 7-12-21

UNFURNISHED HOUSES FOR RENT.

FOUR-ROOM HOUSE and hall; all modern conveniences; no children. No. 63 Windsor St. 7-8-25

NICE HOME at East Lake for rent. Half block from car line and Country Club, six-room house, built to live in. Every convenience—city water, plumbing, furnace, bath, electricity, telephone, screens, sleeping porch, big verandas. Chicken houses and 20 fruit trees on place. Lot 105 by 165. Am leaving city, and want to get this in hands of right people. Rent $25 month by year, less for longer lease. Percy H. Whiting, care Georgian. 7-14-5

REAL ESTATE FOR SALE.

Sharp & Boylston

ANSLEY PARK HOME.

THIS IS a seven-room two-story house with very large sleeping porch. It has hardwood floors and steam heated. It is brand-new and was built for a home, but on account of sickness owner has to sell. It is located near car line and on good, large lot. This is a real bargain at $7,000, and on good terms. See us at once about this, as it will surely sell at this price and terms.

MARIETTA ST. STORE.

ONE-STORY BRICK STORE on lot 47 feet front, running through to railroad. This side of North avenue. Price, $125 per foot—$50 per foot less than adjoining property sold for. Owner needs money for other business.

SHARP & BOYLSTON.
36 S. BROAD STREET.
PHONES 756.

REAL ESTATE FOR SALE.

IF YOU have a home to sell see Bottenfield, "The Man That Sells," 1021 Empire Bldg., Main 3010. 7-13-327

WHY not list your property with Bottenfield, "The Man That Sells," 1021 Empire Bldg., Main 3010. 7-13-327

IF YOU are moving to Atlanta, can sell you delightful eight-room home cheap. On North Side. P. O. Box 1456. 27-12-7

OWNER will sell elevated city lot in good neighborhood, for $300. Phone Berriman, Ivy 1421. 515 Third National Bank. 7-9-5

LEASE OR SALE—Artistic bungalow; screened, tiled, furnace, garage. Address "Ansley Park," care American. 89-13-7

SEVEN vacant lots nicely located, near College, street car and depot, at Hapeville, Ga., $4,500. Mrs. M. A. Burton 7-13-254

FOR SALE—Four-room house in College Park; lot 50x190. Price, $1,300. Terms. Address "Owner," Box 403, care Georgian. 28-12-7

FOR SALE—House and lot, six rooms, North Side; terms $300 cash and $25 per month; must be sold. Address Auditorium Pharmacy, city. 42-14-7

FOR SALE by owner, modern bungalow, six large rooms, bath and hall; one block of Agnes Scott College. 14 Adams Street, Decatur, Ga. (Pattillo Station) North Decatur car line. 7-10-9

FOR SALE—By owner in East Point, four nice new bungalows, just completed; $1,250 to $1,800, on easy terms. H. S. Berry, East Point, Ga. Atlanta phone 143, East Point Exchange. 7-8-5

PARTY going West desires to sell for cash two nice cottages located on Windsor Street, South Side city. Both cottages now rented to good tenants. Address Mrs. A. S. F., Box 140, care Georgian. 35-12-7

OWNER leaving city will make special offer to parties desiring North Side two-story home or Inman Park bungalow; both brand new and modern. Phone or write Berriman. Ivy 1421. 515 Third National Bank Bldg. 7-9-5

NEW BUNGALOW, 6 ROOMS AND BATH, LARGE FRONT PORCH, ELECTRICITY AND WATER, CORNER LOT, CHERTED STREET, CEMENT WALKS, SHADE. TERMS. MAIN 5097-J. 7-12-22

NEW BUNGALOW, 6 ROOMS AND BATH, LARGE FRONT PORCH, ELECTRICITY AND WATER; CORNER LOT, CHERTED STREET, CEMENT WALKS, SHADE; TERMS. MAIN 5097-J. 7-12-22

REAL ESTATE FOR SALE OR EXCHANGE.

FOR BEAUTIFUL HOMES and building lots in College Park, the most desirable suburb of Atlanta, see I. C. McCrory.

REAL ESTATE FOR EXCHANGE.

WANTED—To exchange nice eight-room home on North Side for bungalow, same section. House too large. P. O. Box 1456 26-12-7

DO YOU WANT a farm? One that will enhance in value; one that you can make a living on; will exchange for Atlanta property. See J. T. Kimbrough, 409 National Bank Bldg. 7-11-29

FARMS FOR SALE.

FOR SALE—43 acres of land 12 miles south of Fairburn, Ga.; will sell for $600. N. J. Ballard, 1094 Marietta St., Atlanta, Ga. 110-13-7

I OWN and offer for sale, exchange or lease, several well improved productive farms. Easy terms. G. H. Waddell. 114 Candler Building. 6-26-

FURNISHED OR UNFURNISHED HOUSES FOR RENT.

A LADY all alone wants to rent half of 11-room house and sleeping porch; furnished or unfurnished. Call Ivy 6724-J. 24 LaFrance Street. 34-7-7

ROOMS WANTED.

A COUPLE wish three rooms for light housekeeping; prefer in walking distance. Ivy 2533-J. 7-12-28

WANTED—Two or three nicely furnished rooms for a period of three or four weeks. Man, wife and young child in family. In answering kindly state location, rent desired and all particulars. Address K., Box 777, care Georgian. 30-11-7

WANTED—About three furnished rooms for light housekeeping, must have large yard; suburbs desired; between Decatur and Inman Park preferred; references and best of care guananteed. Address J. M. T., Box 840, care Georgian. 40-14-7

BUSINESS PROPERTY FOR RENT.

LOOK for the signs, Big "4." 7-13-198

YOUR "Lost and Found" ads will be taken over phone. Advertise for your articles in The Georgian and have them returned to you.

REAL ESTATE FOR SALE. REAL ESTATE FOR SALE.

ALMOST EVERYBODY

EXPECTS TO OWN a home sometime sooner or later. When the time comes you will be surprised at the scarcity of suitable building lots and the great advancement in prices. Why not look around now, while the market affords such good opportunities?

JUST OFF Stewart Avenue, in a thoroughly established community, convenient to good car service, city school and large city park, we have a number of very desirable lots 50x200 feet; also some brand-new bungalows that can be bought on very reasonable terms. Lots ranging in price, $900 to $1,200; bungalows, from $3,500 to $4,000.

FORREST & GEORGE ADAIR

FOR SALE JOHN J. WOODSIDE

Cottage---Sunset Ave.
(NEAR SIMPSON STREET.)
Excellent five-room home; gas, bath and city improvements. In good condition. Easy terms. Price, $2,350.
THOS. R. FINNEY, Sales Manager.
12 "Real Estate Row."

Manufacturing Site for Rent

ON LAMBERT STREET, near the corner of Simpson, we have for rent this three-story brick building, dimensions being about 35,000 square feet of floor space. Was formerly occupied by the duck mills. The A., B. and A. Railroad has promised to extend trackage to this place when rented. We can give attractive lease at a very low rental.
LET US SHOW YOU.

Chas. P. Glover Realty Company
2 1-2 Walton Street.

FOR SALE BY
GREENE REALTY COMPANY

TWO WEST END BARGAINS.
JUST OFF Gorden street we have orders to sell immediately the very prettiest home in West End. Corner lot 95 by 200; eight rooms; furnace heat, servants' house; garage, with natural shade; owner moved away; most jam-up place in West End for sale.

LEE STREET COTTAGE.
SIX ROOMS—Right near Park Street Church; deep lot; fine car service. Both of these places we want to show to you.

511 EMPIRE BLDG. REAL ESTATE, RENTING, LOANS. Phones 1599.

THE EUCLID APARTMENTS

THIS NEW APARTMENT House at 161 Euclid Avenue has just been completed and consists of 16 three and four-room apartments. Each apartment fronts Euclid Avenue and has all the latest improvements and novelties. The wall safes are attractive features for valuables, and the three-room apartments have wall beds, which really makes them equal to four rooms. Prices are $32.50 and $37.50. The neighborhood is unexcelled.

IN THE BOSCOBEL, which adjoins, are three and four-room apartments at $30 to $35 each.

FITZHUGH KNOX
1613 Candler Building

ADJOINING DRUID HILLS On North Decatur Car Line at Murray Hill Station

WE ADVERTISED eight modern six-room bungalows for sale in these columns. We have sold five of these beautiful, cozy little houses and the owners are moving in. They all express great faith in the future of the Murray Hill section and are enthusiastic in their expressions of satisfaction. We still have three of the choicest of these six-room bungalows for sale to acceptable purchasers on easy terms, at $3,300 and $3,500, or we will build one to suit your plans.

See Mr. Walker, 8 Nelson Street. Phone Main 2824.

COURTLAND STREET

SEMI-CENTRAL lot near Houston street, 30x92. Property near this sold for $300 per front foot. Price $200 per front foot, one-fourth cash, balance easy. A GOOD BUY.

J. R. J. H.
SMITH & EWING
REAL ESTATE, RENTING, LOANS.
Ivy 5131. 130 Peachtree. Atl. 2865.

6-ROOM BRAND-NEW BUNGALOW, $3,750. EASY TERMS.
HAVE YOU BEEN TO ORMEWOOD recently? Moreland avenue and Confederate avenue have both been cherted, and we have the prettiest little six-room home you ever saw, well arranged and exceptionally well built. Can arrange very easy terms to good party. THE MOST FOR YOUR MONEY IN ORMEWOOD!
CYPRESS STREET TWO-STORY HOME. NEAR PEACHTREE.
A SEVEN-ROOM, two-story, brand-new home; tile bath, closets, furnace heat, fly screens; lot is 47 by 200. Terms at $7,000. Cypress is a good street to live on.

THOMSON & LYNES
18 AND 20 WALTON STREET. PHONE IVY 718.

Bargain News

PEOPLE read the Classified Section of The Georgian with the intense interest that they read its news columns. The bargain news is a vital factor in keeping down living expenses. People who read and use The Georgian Want Ads save perhaps as much money as they make in their profession or trade.

Both Phones 8000

REAL ESTATE AND CONSTRUCTION NEWS

Realty Convention Sought by Atlanta

National Association May Come Here in 1916—Local Contractors to Bid—Many Acreage Deals.

That Atlanta will make a strong bid for the ninth annual convention of the National Association of Real Estate Exchanges in 1916 was indicated Monday. Charles P. Glover, retiring president of the Atlanta Real Estate Board, will present this proposition at the monthly banquet of the real estate dealers Friday night at the Cafe Durand, at which time the annual election of officers will be held.

"I expect a full attendance and favorable action to be taken," declared Mr. Glover. "Atlanta was not prepared to handle the convention this year, although it was virtually offered the city, but by 1916 the real estate men should be in a position to care for it. We already have some assurances of support in the South if we go out after the convention.

"It appears that Pittsburg will land the 1914 convention, and it is a foregone conclusion that the meeting in 1915 will be held in Los Angeles, on account of the exposition. Then will come Atlanta's chance, and we want to seize the opportunity."

Memphis took a brass band to the convention at Louisville last year in preparation for a formal bid for 1914, Winnipeg having been assured of the meeting in 1913. If Atlanta finally decides to go after the convention it is probable that a unique dress will be provided. Jacksonville promises to be a contender.

The annual election of officers of the Atlanta Real Estate Board is expected to bring out a number of candidates. The meeting is the last before the convention at Winnipeg. Dinner starts at 6:30 o'clock. Notices of it have been sent out by G. Ward Wight, secretary, and a large number of responses is expected.

Bidding for $500,000 Concern.

Atlanta contractors will soon submit bids for the buildings of the Georgia Packing and Stock Yards Company at Macon, whose plant will be one of the most complete in this section. E. W. Gould is president of the concern, L. L. Gibson vice president, and John Rudle, of Atlanta, secretary and treasurer.

The construction work will be under the direction of Lombard & Co., of Atlanta, and the engineer is D. E. Washington, of Chicago, from whom plans are expected soon. The capital stock of the company is $500,000.

Letters to Property Owners.

Letters from the South Side Improvement Club have gone to every property owner on South Pryor street between Georgia avenue and Ridge avenue, and all but two or three of the latter have agreed to give two feet to widen this thoroughfare. The plan is for the city to furnish the materials, the county do the work, and the property owners to waive damages and give enough for the widening. Sixty per cent of the owners have been heard from.

The club is working with the idea that it will go after the Finance Committee of Council next year. The committee meets every Thursday night at McCord's grocery store, Georgia avenue and South Pryor street.

This improvement will open up South Pryor to the Hapeville road and make one of the best north-and-south thoroughfares in the city.

For Wholesale Sites.

Wholesale concerns, especially warehouses, are expected to be located in goodly number soon along the spur track which will connect the Southern and Atlanta, Birmingham and Atlantic Railways. The route of the track will be through a small tract just south of the Nelson street viaduct and will extend for the present to Haynes street, two blocks. William J. Morrison, Dr. W. J. Blalock, W. S. McKemie, E. D. Duncan and Robert A. Smythe are interested in the project.

Peachtree Place Purchase.

The Thomson & Lynes Real Estate Agency has announced the sale of three lots at the northwest corner of Peachtree Place and Spring Street to a client for $8,750, through Earle Green and Paul Nuckols, of that agency. The lots are in the Wylie and Brandon subdivision.

Sale of 3,179 1-2 Acres.

Atlanta continues to be the market place for farm lands in Georgia. The Lane Realty Company, for instance, has sold in the last few weeks 3,179 1-2 acres in Georgia and Florida, aggregating $52,500, or an average of about $17 per acre. Some of these lands are very fertile, and wise real estate men consider that purchasers who hold them long enough will not only make them pay, but will be able to sell them at a handsome advance. Panama Canal influences, it is contended, will bring an immediate rise in prices. Another influence is that of immigration, which is pouring into Georgia in a steady stream.

The company mentioned above has also announced some interesting house and lot sales, the aggregate of these and the acreage transactions being nearly $100,000.

PROPERTY TRANSFERS.

Warranty Deeds.

$15,000—B. F. and A. C. Burdett to John G. Burckhardt, lot 100 by 335 feet, east side of Peachtree road, 105 feet north of Brookwood drive. July 8.

$7,500—E. F. Chambless to B. F. and A. C. Burdett, lot 100 by 435 feet, east side of Peachtree road, 105 feet north of Brookwood drive. July 7.

$1,250—Mrs. Matilda L. Whitehead to S. J. Roberts, lot 66 by 178 feet, southwest side of Lawton street, at northwest corner of Mrs. Whitehead's lot, land lot 119. July 10.

$5. Love and Affection—Salemma J. Davis to Indiana Johnson, lot 49 by 132 feet, west side of Bradley street, between Wheat and Irwin streets. September, 1912.

$175—I. N. Ragsdale to John H. McCord, lot 54 by 157 feet, west side of Mildred avenue, 685 feet north of Oakland avenue. July 9.

$1,350—W. R. Johnson to Courtland S. Winn and Walter W. Visanska, lot 35 by 77 feet, southeast corner of Foundry and Haynes streets. July 11.

$1,350—W. R. and Jennie Johnson to same, lot 35 by 77 feet, south side of Foundry street, 35 feet east of Haynes street. July 11.

$300—D. C. Lyle to H. S. Berry, lot 50 by 150 feet, west side of Randall street, 150 feet north of Washington street. July 7.

$300—Same to same, lot 50 by 120 feet, south side of Francis street, 250 feet west of Randall street. July 7.

$3,000—F. J. Cooledge and estate of A. F. Cooledge to Norman P. Cooledge, No. 68 Humphries street, 50 by 75 feet. July 7.

$120—Westview Cemetery Association to J. D. Jennings and J. C. Deavours, lots 40 and 41, section 11, Westview Cemetery. May 7.

$4,250—Cliff C. Hatcher to J. L. and J. J. McLendon, lot 46 by 150 feet, west side Lawton street, 91 feet north of Greenwich street. February 28.

Love and Affection—Thomas E. Walker to Mrs. Julia H. Walker, lot 60 by 185 feet, south side Cleburne avenue, 60 feet east of an alley running south between Highland and Severn avenues. Also lot 75 by 210 feet, south side Cleburne avenue, 185 feet from aforesaid alley. Also lot 75 by 186 feet, southwest side Severn avenue. Also lot 70 by 181 feet, southwest side Severn avenue. Also lot 80 by 212 feet, southwest side Severn avenue. July 12.

$1,500—W. T. Downing to Gus Hoffman, No. 257 East Hunter street, 42 by 70 feet. July 9.

$200—J. E. Coursey to T. H. Whitfield, lot 50 by 130 feet, west side of Coursey street, 50 feet south of Simpson street. July 7.

$600—George Ware et al. to Mrs. Artie Elrod, lot 50 by 100 feet, south side Beckwith street, 50 feet east of Abbott street. January 10.

$500—C. H. Girardeau to Joseph L. Girardeau, lot 53 by 121 feet, north side Hugh street, 212 feet west of Stewart avenue. July 8.

$475—Hammond Realty Company to A. C. Astin, lot 100 by 248 feet, west side Grand avenue, being lots 23 and 24, block 8, of Hammond Park. July 9.

$565—Griffin Construction Company to J. W. Casey, lot 25 by 93 feet, southeast side Curran street, 89 feet northeast of Marietta street. July 9.

$1,500—Mrs. Mattie E. Jones to Moore Grocery Company (Inc.), lot 50 by 126 feet, north side Morgan street, 500 feet east of first alley east of North Boulevard, land lot 47. July 10.

$2,750—Charles W. Moody to John M. Smith, lot 63 by 200 feet, south side Edgewood avenue, land lot 14. July 3.

$5,150—James C. Oliver to Dan P. Hill, lot 50 by 234 feet, west side Moreland avenue, 600 feet north of Walker street. June 16.

$2,125—S. A. Greer to Ludwig Hill, lot 38 by 100 feet, west side Formwalt street, 88 feet south of Bass street. July 10.

$1,750—West End Park Company to Edward Morris, lot 70 by 164 feet, north side Westwood avenue, 274 feet west of a 10-foot alley. June 6.

Loan Deeds.

$2,500—Lewis Anderson to W. T. Ivey, lot 108 by 121 feet at southeast corner of two 20-foot alleys, said corner being 208 feet west of Buchanan street and 238 feet north of School place. July 11.

$650—Mrs. Susie L. Wolpert to G. E. Houston, No. 257 Clarke street, 50 by 72 feet. July 10.

$800—H. S. Berry to Mrs. Madelaine H. Lilienthal, lot 50 by 120 feet, south side Francis street, 250 feet west of Randall street. July 11.

$800—same to same, lot 50 by 150 feet, west side Randall street, 150 feet north of Washington street. July 11.

$1,500—R. P. Thompson to Mrs. S. P. Childs, lot 65 by 200 feet, south side Washington street, being part of lots 29 and 30 of Woodson and Jones property in East Point. July 1, 1910.

$6,000—J. H. Whitten to Travelers Insurance Company, No. 583 Ponce DeLeon avenue, 50 by 200 feet. July 11.

$4,000—W. C. Thompson to same, No. 514 North Boulevard, 66 by 129 feet. July 3.

$1,700—H. Weinman to R. A. Long, lot 37 by 140 feet, southeast corner Bass and Fraser streets. July 11.

$2,040—Ludwig Hitt to Germania Savings Bank, lot 38 by 100 feet, west side Formwalt street, 88 feet south of Bass street. July 11.

$500—Joseph E. Brown to Dickinson Trust Company, No. 326 Capitol avenue, 50 by 180 feet. July 9.

$2,500—Edgar Morris to trustees of Union Theological Seminary in Virginia, No. 47 Westwood avenue, 70 by 164 feet. July 3.

$2,500—Same to same, No. 25 Westwood avenue, 70 by 157 feet. July 3.

$1,100—P. B. Hopkins to Mrs. Maude T. Kirby-Smith, lot 60 by 150 feet, west side Lakewood avenue, 490 feet south of Lethea street. July 12.

$2,500—Nicholas Ittner to Meharry Endowment Fund, No. 333 Juniper street, 44 by 123 feet. July 10.

$2,500—J. P. Jackson to same, lot 45 by 110 feet, north side East avenue, 245 feet west of North Boulevard. July 11.

$1,500—Glen B. Jones to Mrs. L. J. Willis, lot 50 by 110 feet, south side Jones avenue, 100 feet east of Sunset avenue. July 11.

Bonds for Title.

$300,000—Byron Souders to I. P. Bradley, the Byron Apartments, 84 by 200 feet, west side West Peachtree street, 184 feet south of Linden street. Also furnishings, etc. July 1.

$2,800—Mary Z. Scales to Mrs. E. V. Carter et al., lot 50 by 174 feet, east side Williams street, 725 feet north of West Tenth street. July 8.

$8,000—R. L. York to E. A. Wilbanks, lot 40 by 131 feet, southeast corner Sydney street and Oakland avenue. July 3.

Executors' Deeds.

$19,500—Mrs. Jane M. Camp estate (by executors and trustees) to Miss Sarah A. Camp, 8 acres on south side Beecher street, on south line of land lot 139. Fourteenth District; also 7.1 acres, being lot 6, lettered D, of Rice subdivision, same land lot; also 6.8 acres bounded south by Fourteenth street, part of the McDonald property, land lot 149, Seventeenth District; also 3.9 acres bounded south by Emmett street, land lot 107, Seventeenth District, part of McDonald property. July 1.

$300—L. P. Thomas estate (by executors) to John H. McCord, lot 50 by 128 feet, northwest corner Rankin and Wilmer streets. June 5.

Deeds to Secure.

$275—Frank Boykin to Miss Sarah E. Smith, lot 50 by 90 feet, east side of Fort street, being lot 24 of Horton property. July 11.

$2,433—T. C. Holmes et al. to T. R. Sawtell, lot 100 by 502 feet, southeast side of Peachtree road, 200 feet northeast of Plaster's Bridge road. July 1.

$1,650—Marvyn Conway to T. R. Sawtell, lot 50 by 128 feet, north side of Fourth street, 608 feet west of Jackson street. June 21.

$450—Mrs. Augusta A. McNilley to Colonial Trust Company, No. 92 Crew street, 54 by 200 feet. July 9.

THE ATLANTA GEORGIAN
Published Every Afternoon Except Sunday
By THE GEORGIAN COMPANY
At 20 East Alabama St., Atlanta, Ga.
Entered as second-class matter at postoffice at Atlanta, under act of March 3, 1873
Subscription Price—Delivered by carrier, 10 cents a week. By mail, $5.00 a year.
Payable in Advance.

Man Is a Flying Fish Among Other Things

Whatever Animals Have Done or Can Do Man Will Do and Do It Better

Copyright, 1913, by Star Company.

Man stands at the top of life that began on this planet in the water as a single cell—as small as the point of a pin.

That single cell developed and produced through millions of years of evolution all the forms of life up to man—including the clam, the lobster, the fishes, the birds and all the other animals.

Man came at last to control them all, to eliminate them all eventually, to use them in the meanwhile and to appropriate their various domains to his own use.

The deer could run swiftly. Man created the express train that could run more swiftly.

The hawk could fly fast and bring down weaker birds. Man created the rifle bullet that could fly faster than the hawk.

The eagle could fly above the clouds and make the air his kingdom.

Man is perfecting the flying machine that already flies higher than the eagle and farther at high speed—a machine that will eventually go around the world in twenty-four hours.

The fishes live below the water. Man goes down there and works in his diving suit and in his submarine boat.

The flying fish skims along the water and rises in the air. MAN ALSO CAN DO THAT.

The other day appeared a "flying boat," man's improved copy of the flying fish.

This flying boat, with two passengers, flew ten miles, making the journey IN TEN MINUTES. On the way the boat dropped into a bay, rushed across the surface of the water, rising into the air again and flying on.

If you want to realize how completely man is destined to rule this earth and control Nature's forces, you need only form in your mind a vivid picture of that machine rising from the ground, flying through the air, alighting on the water, running along the water, rising again to fly through the air—making a round trip of twenty miles in twenty minutes.

To contemplate such an achievement is refreshing. Except in the minds of the ignorant and besotted it makes it clear that man is not a miserable creature of sin destined to slave and suffer here. Man is the ruler of this earth, architect of his own destiny, and destined with the power of science and with a brain free from superstition and terror to achieve a glorious destiny on this earth with a more glorious future on greater and more beautiful planets when his training here is ended.

PERTINENT PARAGRAPHS

Nothing strange in the story of the boy who put his foot in a gas pipe and couldn't get it out. All consumers have had the same experience.

That ingenious plow invented by Abraham would seem definitely to identify him as the great-grandfather of the Harvester Trust.

Chicago's Mayor is in a quandary as to uniforms for his new policewomen. How'd silhouette gowns do?

Dare-devil aviator is hurt by falling off a wagon. Could anything be more humiliating?

U. S. Grant, Jr., is to wed Mrs. America Will. Three cheers for the red, white and blue.

Price of beef is driving New York into keen rivalry with Boston on beans and pie.

California bachelor lives to be 107. "There's a Reason."

Italian concern offers cigarettes "without nicotine" at 3 cents each. If they took out the tobacco, we wouldn't be able to buy 'em at all.

President Wilson says he just wants to "loaf" these awfully hot days. Strange! All the rest of us are crazy to be about our work.

Washington had a "dry Sunday"—only Secretary Bryan and Belva Lockwood were left in town.

First 'twas Pfeffer, then 'twas Stubbs, now it's the Cicada Septerndecin—just one thing after another in Kansas.

According to ex-Ambassador Curtis Guild, it is diplomatically awkward to say "Goodbysky" to the Czar twice.

U. S. Navy in fourth place. "Pork barrel" statesmanship is rapidly reducing us to the Hayti class.

HERE AND NOW

By ELLA WHEELER WILCOX.

Copyright, 1913, by American-Journal-Examiner.

HERE in the heart of this world,
Here in the noise and din,
Here where our spirits were hurled
To battle with sorrow and sin;
THIS is the place and the spot
For knowledge of infinite things,
This is the kingdom where Thought
Can conquer the prowess of Kings.
Wait for no heavenly life,
Seek for no temple alone;
Here in the midst of strife
Know what the Sages have known.
Stand not aloof or apart;
Plunge in the thick of the fight;
There is the street and the mart—
That is the place to do right.
Not in some cloister or cave,
Not in SOME KINGDOM ABOVE—
HERE on this side of the grave.
Here we should labor and love.

So many Gods, so many creeds,
So many paths that wind and wind,
While just the art of being kind,
'Tis all the sad world needs.

:-: A Bad Knight :-:

:-: :-: It's an Ill Wind--- :-: :-:

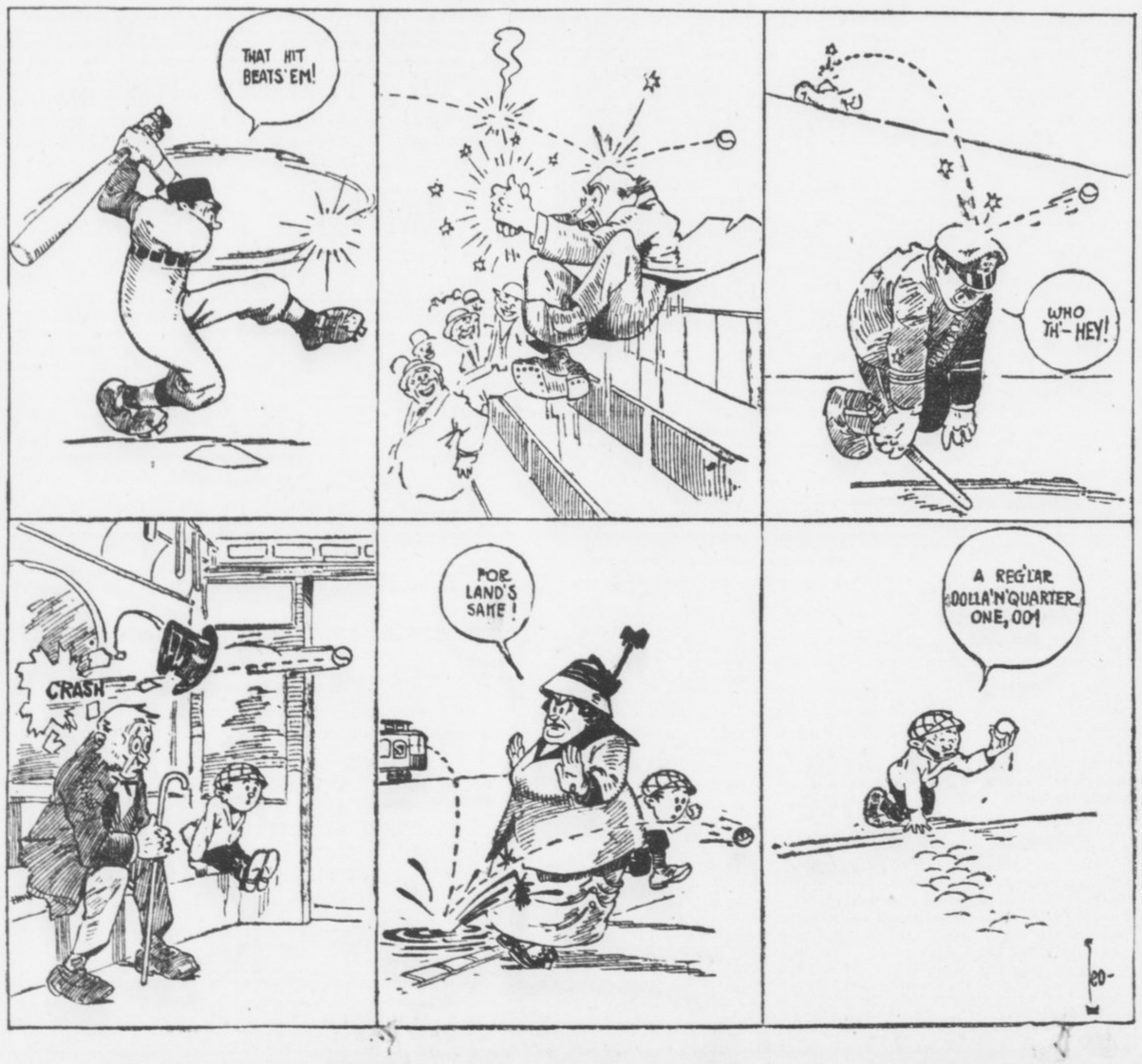

Rev. John E. White

Writes on

Monomoralism

The Double Standard in Morals Is Doomed, He Says. Either Men Will Come Up to Women or Women Will Come Down to Men.

WRITTEN FOR THE GEORGIAN

By REV. DR. JOHN E. WHITE

Pastor Second Baptist Church

WHEN Mr. Bryan and the puffy little Mr. Coin, of Chicago, were conducting their Financial School, the public became familiar with the agitation against monometalism in protest of the single standard in money.

When the woman movement gets its second wind the public is going to be made familiar with monomoralism in protest of the double standard in morals.

As the fashion now stands, society is addicted to the crookedest hypocrisy toward its male offenders.

Under the necessity of maintaining in some way a condemnation of personal vice and of keeping its function of moral indignation from falling into disuse entirely, society out-Herods Herod against weak and betrayed womanhood and snickers in its sleeve over the original sinner who happens to belong to the superior sex.

It is a simple matter of moral mathematics that when women reach the maturity of their social selfhood we will have a showdown on this question.

A Square Deal.

The connection of monomoralism with the woman movement is obvious. It is not merely a pithy issue, of accidental injustice to be snatched up for effect.

The double standard in morals is a piece of social legislation, logical from the assumption of woman's inferior place in society. That point established, masculine superiority makes laws to suit itself and men see to it that they do not bear too heavily on themselves.

On the other side, women accepting the claims of the highest morality upon women, vigorously execute the penalty against female unchastity and thus are forced to play directly into the hands of a gross injustice.

But there is a growing sense in women that the double standard of morals is an outrage against righteousness. They see that it only encourages the rapacity of men, and therefore diminishes the moral security of women.

The consideration of eternal rightness, the demand of truth, the integrity of moral law is also boring its way to the quick of woman's conscience.

If it is a fundamental righteousness that human beings should submit to the regulation of sex relations, then it is spiritual outlawry, a flaunt at the face of Heaven, for men to excuse themselves and go excused in society.

It should not be considered strange if the protests for a square deal goes further than it ought to go.

The Peril of "Everywoman."

Already there are indications that the female protest against the freedom of men to flout virtue is manifesting perilous tendencies.

One has but to mark the venturesome fashions in woman's dress, the tendency of defiant immodesty, the inclination to masculine vices, the neurotic dances, in which women assert their boldness, to become painfully aware that some new spirit of abandon is at work among women.

It is to be condemned and resisted. Very well, but go a little further and interpret it.

With the female consciousness aroused to the point of new and justifiable self-assertion, the double standard in morals is a direct provocation of immodesty among women.

Men have been their leaders and their masters in the era of their subjection, and now that is ending, they are tempted to follow men in the exploitation of their freedom and to defy conventions and restraint of moral prohibitions.

This interpretation of the manifestly immodest tendencies of the day may shock some minds, but it will stand fair in others in the absence of a better.

Calling Men to Task.

It should at least indicate that men must know human nature well enough to understand that a double standard in morals is a rotten basis for healthy society.

If women will have equality of the sexes before moral and social law it will come in one of two ways—by the lowering of the female standard to the present level of the male standard, or by raising the male standard to the level of the present female standard.

In one case or the other the woman movement will inevitably call men to task.

Light and Plants

By EDGAR LUCIEN LARKIN.

Q.—"WHAT power, if any, has light, artificial or natural, on the forced growth of vegetation, compared with heat, artificial or natural?"

This question opens up a rare field for discussion.

Both heat and light are required for plant development. Which has the greater force is difficult to decide, but a plant would live longer in total darkness without heat than in cold absolute, but in light.

The problem of white light shining on plants is a very ancient one; but the dispersion of white, sun or electric arc light into a long spectrum, where the constituent colors are separated out and then allowed successviely to fall on plants, is modern, of great interest and by no means yet fully understood.

Suppose that we have plants that can move, not fixed by roots. Thus, whatever bacteria are, whether plants or animals, they are perhaps more nearly related to the vegetable than to the animal kingdom. And this point is not clearly determined; the line of division is so irregular that it is not fully located.

Some bacteria are very active and others comparatively still. Some have cilia—delicate, hair-like appendages—and these enable them to move. The microscopic objects move and live and have their being in a drop of water.

Place a drop on a thin glass plate, lay another plate on this, flatten the drop, put the glasses under a high-power microscope and view all in range of vision with white light direct from sun or arc. All will be normal. Now place a prism between sun or arc in the beam of light, separate it into a long band of colors and allow these to fall on the cityful of moving inhabitants. Some will not change, but they are mostly white. Others contain a purple coloring matter. These react to light act, absorb carbonic acid gas and emit oxygen.

Placed in the darkness this process stops. Cut off light from the drop, admit a tiny ray, then the bacteria will leave the darkness and cluster in the light. But they have no eyes, nerves or organs.

Behold this mystery. They become aware of the existence of the light by means unknown to science. The wonder is this: Is light a chemical? Cut off the lighted area and they all swim away. This all in white light. Now turn on the spectrum. At once there is a hurrying toward the bright red; they do not stop, they enter dull red. No rest there; they pass beyond and congregate in the infra-red in a region of radiant energy invisible to the human eye.

But great numbers collect in the yellow-orange part of the band of colors. Few go to green and blue, and none to violet or beyond.

Careful research showed that in those beyond the red more carbon was stored and oxygen liberated than in those in the orange-yellow. Beyond the red, then, energy waves invisible to human eyes can be "seen," or sensed, or utilized, by these bacteria. But ultra-violet waves, also invisible to humans, make imprint on silver molecules, and thus photograph.

Chlorophyll is the green coloring matter in plants. This is acted upon in a remarkable manner by light energy—stimulated into greater production and liberation of oxygen. But cells in the larger plants all liberate oxygen; therefore in these bacteria under the microscope the observer peers into nature's labyrinths.

No clew as to what life is, however, has been detected. But since nature does not break up light into these gorgeous colors of the spectrum, but uses white light, the growth of plants appears to depend mainly on energy waves that we can not see.

CRACKERS DEFEAT BILLS IN SWATFEST

FINAL ★ BOX SCORE EDITION

BASEBALL

THE ATLANTA GEORGIAN

Read for Profit---GEORGIAN WANT ADS---Use for Results

VOL. XI. NO. 294. ATLANTA, GA., MONDAY, JULY 14, 1913. Copyright, 1906, By The Georgian Co. 2 CENTS. PAY NO MORE.

MINCEY'S OWN STORY

Tells How He Heard Conley Admit Killing

'I AM SEEKING ONLY TO DO MY DUTY FOR TRUTH AND JUSTICE'

On Thursday, July 10, The Georgian published the exclusive story of an affidavit in the possession of the lawyers for Leo M. Frank, accused of the murder of Mary Phagan, made by W. H. Mincey, an insurance agent, the substance of which was to the effect that Jim Conley, the negro sweeper at the pencil factory, had confessed that he killed the little girl.

In his affidavit, Mincey declared that he met the negro Conley at Electric avenue and Carter street on the afternoon of the murder; that Conley was intoxicated and when approached by Mincey for insurance became angry and exclaimed, threateningly: "I have killed a girl to-day; I don't want to kill nobody else."

The Georgian has now secured from Mincey a complete statement of his connection with the Phagan case. It is as follows:

By W. H. MINCEY

If Jim Conley told the truth at a time he was most likely to do so, that is, when he was drunk, then I know he killed Mary Phagan, and I have known this for weeks.

I am not an insurance agent, as some of the papers have me, but I am a teacher by profession. I am a graduate of a branch of the State University, A. B. degree, hold a Georgia State Teacher's license, and have been teaching in Georgia every year for the past twenty-five years. I am now teaching. But during my vacation I worked for an insurance company in Atlanta for ten weeks.

By this company I was assigned a territory west of the Terminal Station. Saturday, April 26, I worked in the office till noon. In the afternoon I went out on Peachtree street and saw the parade. After the parade I went over beyond Davis street on "back calls" and to make an effort to close some "prospects" I had.

I passed down Rhodes street, and when I turned back, I had calls to make back on Electric avenue and Mitchell street. From Rhodes street there is a trailway up a bluff to the junction of Carter street and Electric avenue. I went up this.

Passing the house that sits just on the brow of this bluff I noticed a negro man sitting with his head leaning down on his chest as if asleep. I passed on some twenty feet when this negro raised his head and said: "Who is that?" The sharp, quick, excited manner in which he said this attracted my attention. A negro woman passing by Conley said, "It is a policy man," meaning an insurance man.

Said He Was Jim Conley

I stopped and got into a conversation with the negro about insurance. He told me his name was Jim Conley. He told me he lived at 172 Rhodes street. I saw at once there was something wrong with him. He was nervous and excited, and tried to put me off and get rid of me by telling me to come to 172 Rhodes street next week and he would take insurance. But as the negro had excited my curiosity by his incoherent, scattering way of talking and his nervous and excited manner, I remained standing there firing questions at him.

He told me he was in trouble. I asked him if they had had him in jail or the stockade. He said no, but he was expecting to be in jail, and that right away. I asked him what for.

He said: "Murder, I killed a girl to-day."

I said: "Oh, I see! You are Jack the Ripper."

The thought that occurred to me was that he meant he had

Continued on Page 4, Column 1.

RACING RESULTS

AT MINERAL SPRINGS.

FIRST—Six furlongs: Eva Tanguay 106 (Steele), 5-2, even, 1-2, won; Tony W. 113 (Baker), 4, 7-5, 3-5, second; Dipper 101 (Feeney), 10, 4, 2, third. Time, 1:17. Also ran: June W., Cassowary, Danville II and Higher Up.

SECOND—Five furlongs: Ike Cohen 109 (Vandusen), 6, 2, 4-5, won; Curtain Call 102 (Robbins), 8, 3, 6-5, second; Cordova 112 (Steele), 4-5, 2-5, out, third. Time, 1:04. Also ran: Hawley, Lighthouse, Eaton, Darkey, Jim Malladay, Chippewa, Elsie, Herndon, Ada Bay.

THIRD—Five furlongs: Tempest 111 (Vandusen), 5-2, 4-5, 1-3, won; Old Trump 107 (Steele), even, 1-3, out, second; Miss Bornharbor 103 (Robbins), 2, 4-5, 1-3, third. Time 1:04 Also ran: Louie Grice, Molma, Jumella.

FOURTH—Seven furlongs: Hermuda 105 (Steele), 2, 4-5, 1-3, won; Wood Dove 112 (Robbins), 2, 4-5, 1-3, second; Casque 116 (Dale), 6, 2, even, third. Time 1:31 Also ran: Trojan Belle, Steelcliffe, Gold Lash, Galley Slave.

ENTRIES ON PAGE 8.

$2,000 Salary Held Too Small for State Official in Atlanta

"Two thousand dollars is not sufficient for a man and his family to live on in Atlanta in accordance with the dignity of a statehouse official," said Representative Ed Wohlwender in the House Monday morning. He was speaking in favor of House Bill No. 17, which provides for the increase in the salary of members of the Prison Board from $2,000 to $3,000 a year.

The bill met defeat by a vote of 111 to 38, despite the earnest pleas of Representatives Wohlwender, Wimberly and Slater.

"The salary paid these men is entirely out of line with the responsibility, amount of service and caliber of the men required for the place," continued Mr. Wohlwender. "There is no graft in our Prison Board, but let us place them like Caesar's wife—above suspicion. We have Alabama's example to go by. We know of how thousands of dollars were misappropriated by men on small salaries. We want big men to pass on pardon applications. Make this possible by paying a reasonable salary."

80 Taken in Boats From Train Caught In Path of Flood

MARIETTA, OHIO, July 14.—Eighty passengers were taken by boat from a Pennsylvania passenger train which was caught in the rapidly rising waters of Duck Creek to-day.

The engineer attempted to pull his train through the water which submerged the track, but the fire in the engine was extinguished and the train stalled.

Only one small boat was available for rescue work, and when the last passenger had been taken off the water was within a few inches of the top of the coaches.

Slaton and Brown Discuss Legislation

A conference in the Governor's private office between former Governor Joseph M. Brown and Governor Slaton set political tongues wagging Monday. The visit, however, was purely a friendly one and the conference held so that Governor Slaton might familiarize himself with the view the former Governor held in regard to the proposed tax reform and school book propositions.

"I am feeling perfectly well as a private citizen," said former Governor Brown. "If I can keep from getting hurt in accidents, I think I shall be doing pretty well."

KING PETER VERY ILL.

LONDON, July 14.—A dispatch received here this evening from Belgrade states that King Peter of Servia is seriously ill and that the crown prince has been urgently summoned to the capital.

17 CAUGHT IN VICE DRAG FINED

Five White Men and Dozen Negroes Arrested in Raid Are Convicted in Court.

The police crusade against vice resulted Monday afternoon in the conviction and fining of five white men and twelve negroes who were caught in a raid on a negro dive at 76 Chestnut avenue early Sunday morning.

Judge Broyles sharply scored the existence of such alleged dives, and declared every effort must be put forth to close them. Chief Beavers has ordered the house closed immediately.

The trial created a stir in police court, as eight of the negroes were chauffeurs for some of the most prominent men in Atlanta, who were on hand to make bond for them.

The white men, who were fined $15.75 each, are C. F. Smith, clerk, of 54 Angier avenue; S. B. Moore, clerk, of 131 South Pryor street; A. B. Arnold, of Macon; J. W. Little, of Macon, and C. D. Kirk, of 348 North Jackson street.

Eight of the negro men were fined $10.75 each.

Ellene Lester, who, it is alleged, runs the place; Henry Lester, her husband, and Theresa Gilbert and Minnie Jones, two other negro women implicated, were bound over to the Superior Court under $500 bond each.

General Order Issued.

As a result of a sensational story told in police court Monday morning by Effie Drummond, a 20-year-old country girl, who was arrested Saturday when the police raided the boarding house of Mrs. Lulu Bell, at Fair and Peters streets, Chief Beavers at noon issued a general order for the arrest of Joe North, named by the Drummond girl as a "white slaver."

The girl charges that North, after he had promised to marry her, lured her to the Bell woman's place, and after giving her liquor until she was stupefied, forced her into the companionship of men whom he and the Bell woman had brought to the place.

Chief Beavers thinks the testimony of the Drummond girl forms an important link in the chain of evidence he is weaving around members of the vice ring said to exist in Atlanta.

The testimony of the girl indicates, the police believe, that North merely was the agent of men higher up, and that he acted on their instructions in luring the Drummond girl, and possibly others, to the Bell woman's place.

Tells All to Court.

The Chief has announced that every phase of the girl's story will be investigated thoroughly. Some of the things she has told dovetail into statements made by other girls who have been lured to ruin by the band which is alleged to have its headquarters in Atlanta.

The story of the Drummond girl was one of the most astounding and dramatic told since Chief Beavers started his vice probe. She laid bare the workings of what the police believe is an organized gang of "white slavers."

"I came to Atlanta three weeks ago from my home in the country near Rockmart, Ga.," she said. "I had heard lots about Atlanta and what a great town it was. I had never been in a town larger than Rockmart, and I thought the people in Atlanta would be as good and kind to me as they were in my own little home town.

"After I had been in Atlanta about

Continued on Page 2, Column 1.

SOUTH ATLANTIC LEAGUE

AT CHARLESTON—
JACKSONVILLE— 000 000 101 00 - 2 9 4
CHARLESTON— 000 200 000 01 - 3 9 ₤
Burmeister and Krebs; Wolfe and Menefee. Umpires, Pender and Barr.

AT COLUMBUS
MACON— 000 000 100 - . . .
COLUMBUS— 000 001 000 - . . .
Thackam and Reynolds; Baker and Thompson. Umpire, Moran.

SAVANNAH— 010 002 1.. - . . .
ALBANY— C00 001 0.. - . . .
Mayer and Gelbel; Morrow and Wells. Umpire, Lowry.

EMPIRE LEAGUE

AT BRUNSWICK—
THOMASVILLE— 000 000 00. - . . .
BRUNSWICK— 000 000 01. - . . .
Roth and Foxworth; Cates and Kite. Umpire, McAfee.

CORDELE— 000 060 ... - . . .
VALDOSTA— 000 002 ... - . . .
Wilder and Eubanks; Sellars and Pierre. Umpire, Derrick.

AT AMERICUS—
WAYCROSS— 000 000 0.. - . . .
AMERICUS— 000 202 0.. - . . .
McManus and Shurman; Werner and Manchester. Umpire Manchester.

AMERICAN ASSOCIATION.

Score:			R.	H.	E.
Toledo	000 000 01	—1	5	3
Minneapolis	110 000 00x	—2	4	1

James and Krueger; Olmstead and Owens. Umpires, Johnstone and Handiboe.

Score:			R.	H.	E.
Louisville	001 100 000	—2	8	2
St. Paul	000 000 001	—1	5	1

Toney and Sevroid; Karger and Miller. Umpires, O'Brien and Chill.

Score:			R.	H.	E.
Indianapolis	000 000 010	—1	4	3
Milwaukee	100 000 01x	—2	7	1

Willis and Casey; Wilson and Hughes. Umpires, Westervelt and Irwin.

INTERNATIONAL LEAGUE

Score:			R.	H.	E.
Providence	100 001 212	—8	9	0
Jersey City	000 012 101	—5	8	4

Stine and Onslow; Manser and Wells. Umpires, Kelly and Mullin.

Score:			R.	H.	E.
Baltimore	101 300 000	—5	9	1
Newark	011 004 00x	—6	10	0

Taff, Rash and Bergen; Bell and McCarthy. Umpires, Hayes and Carpenter.

Score:			R.	H.	E.
Toronto	101 000 300	—5	7	1
Montreal	000 000 200	—2	9	5

Hearne and Bemis; Mullen and Burns. Umpires, Hart and Finneran.

VIRGINIA LEAGUE

Score:			R.	H.	E.
Richmond	100 000 000	—1	7	0
Newport News	000 000 30x	—3	8	2

Vance and Rogers; Barton and Mattmews. Umpires, Closs and Clark.

Score:			R.	H.	E.
Norfolk	000 000 000	—0	7	1
Roanoke	300 400 00x	—7	10	0

Shenn and Stewart; Garden and Liebs. Umpire, Norcum.

Score:			R.	H.	E.
Petersburg	100 010 110	—4	6	1
Portsmouth	000 001 000	—1	5	3

Hedgepeth and Grenneman; Howell and Holloman. Umpire, Kelley.

CAROLINA LEAGUE

Score:			R.	H.	E.
Winston	000 100 000	—1	4	1
Raleigh	000 000 000	—0	3	1

Lee and Smith; Myers and Lidgate. Umpire, Miller.

Score:			R.	H.	E.
Charlotte	003 203 000	—8	13	0
Durham	000 000 000	0	5	5

High and Neidercorn; Ferris and Ulrich. Umpire, Degnan.

Score:			R.	H.	E.
Greensboro	012 000 000	—3	8	3
Asheville	302 030 00x	—8	10	2

McKeithan and Hobbs; Betsill and Milliman. Umpire, McBride.

COLOR OF HAIR CLEARS HIM.

NEW YORK, July 14.—Frank Winer, charged with running a poker game, was discharged in court here when it was found that his hair was brown and not black as described in an affidavit.

E. BROWN AND PRICE ARE OUSTED

Both Teams Clout Ball Hard in Early Innings; C. Brown and Dent Take Mound.

PONCE DE LEON BALL PARK, July 14.—The Crackers went after the Billikens with a vengeance this afternoon by scoring two runs in the first inning. The league leaders managed to push one tally over the plate in their half.

E. Brown started for the Billikens, but was easy for the locals. He was put out of the game by Umpire Kerin for beefing at a decision. C. Brown replaced his namesake. Price hurled for Atlanta. Long and Alperman hit triples in the opening inning.

THE GAME.

FIRST INNING.

Walker was an easy out over the Smith-Agler route. Wares placed his bat against the ball for a neat double to left. Elwert drew four balls and took first. Alperman picked up Sloan's grounder and threw the Montgomery outfielder out at first. Both runners advanced a peg on the out. Jantzen beat out a grounder to Bisland and Wares scored with the first run of the game. Jantzen and Elwert tried a double steal, but the later was out at the plate, Chapman to Alperman to Agler to Bisland to Chapman. TWO HITS, ONE RUN.

Tommy Long opened for Atlanta with a ripping triple to the scoreboard. Welchonce popped weakly to Donahue. On a wild pitch Long trotted over the plate with the tying run. Whitey Alperman was the candy kid with another long triple to the scoreboard. Smith was there in the pinch with a sacrifice fly to Sloan and Alperman registered. Bisland fanned. TWO HITS, TWO RUNS.

SECOND INNING.

Bisland and Agler disposed of Knaupp. Long pulled down Snedecor's long foul with a leaping one-handed catch. Donahue lined to Bailey. NO HITS, NO RUNS.

Agler was given free transportation to first. On a passed ball Agler raced to second. Bailey was also given four bad ones and ambled to the initial sack. Brown balked on the umpire's decision and was put out of the game. Several minutes were wasted while Johnny Dobb's sent C. Brown out to warm up. Chapman, the first man to face C. Brown slammed a single to center and Agler tallied. Price laid down a dandy bunt and both runners advanced a base. Long was patient and was awarded a free pass, filling the bases. Welchonce out, Wares to Snedecor and aBiley registered. Alperman grounded to Wares and was out to Snedecor. ONE HIT, TWO RUNS.

THIRD INNING.

C. Brown placed a single to right. Walker walked forcing Brown to the middle sack. Wares bunted safely down the third base line, filling the sacks and putting Price in a hole. Elwert hit a sacrifice to Welchonce and Brown tallied. Sloan grounded to Alperman and Wares was forced at second. Jantzen ballooned to Long, leaving two runners stranded on bases. TWO HITS, ONE RUN.

Smith's best was an easy grounder to Knaupp and was out to Snedecor. Bisland smashed a single to center. Agler was a victim on the strike-out route. Bailey was hit by a pitched ball and followed the path to first base. Bisland surprised the fans by pilfering third. When Donahue threw wild to third, the Cracker shortstop scored, while Bailey went to second. Chapman kept up the good work by hitting a single to center and Bailey romped over the counting station. Price ended the inning by whiffing. TWO HITS, TWO RUNS.

FOURTH INNING.

Knaupp started the inning with a one-baser to center. Snedecor hit to Agler, and when Joe let the ball get through him both runners were safe. In an attempt to catch Snedecor off first Price threw wild and both runners advanced a cushion. Donahue did the Casey stunt. Brown out, Bisland to Agler and Knaupp scored. Walker grounded to Alperman and was out to Agler. ONE HIT, ONE RUN.

Long popped to Snedecor. Welchonce found Brown's offering easy and singled to left. Alperman followed with a single to right and Welchonce took third. Smith lined to Jantzen and Welchonce tallied. Bisland was out, Elwert to Snedecor. TWO HITS, ONE RUN.

FIFTH INNING.

Wares dropped a single in center. Elwert singled to left and Wares took second. Dent relieved price at this Stage of the game. Dent started off badly by hitting Sloan and the bases were densely populated. Jantzen struck out. Wares was caught off third, but scored when Dent dropped the ball at the plate. Elwert went to third on the error. Knaupp fouled to Smith. Snedecor out, Alperman to Agler. TWO HITS ONE RUN.

Agler kept up the heavy hitting by singling over Wares head. Bailey was hit by a pitched ball and Joe trotted to the keystone sack. When Bailey was hit he started to throw his bat at C. Brown, but Donahue grabbed it just in time. On a wild pitch both runners advanced. Chapman fanned. Dent doubled to center and Agler scampered over the home platter. Bailey took third on the safe drive. Tommy Long caught hold of a good one and drove it to the scoreboard for a clean home run, scoring aBiley and Dent ahead of him. Welchonce was safe at first when Brown fumbled his roller. Welchonce stole second and raced to third when Donahue threw wild to second. Alperman struck out. Smith filed to Walker. THREE HITS, FOUR RUNS.

SIXTH INNING.

Donahue filed to Welchonce. Brown fouled to Smith. Walker walked. Wares tripled to right and Walker tallied. Elwert fanned. ONE HIT, ONE RUN.

Breen went to the slab for Montgomery. Bisland walked. Agler forced Bisland at second to Wares unassisted. Bailey out, Elwert to Snedecor. Chapman popped to Knaupp. NO HITS, NO RUNS.

SEVENTH INNING.

Sloan walked. Jantzen singled to left. When Bailey let the ball get through him Sloan scored and Jantzen went to third. Smith hurt his hand on the play and was replaced by Manush. Knaupp out, Bisland to Agler and Jantzen tallied. Snedecor fanned. Donahue singled to center. Breen out, Manush to Agler. TWO HITS TWO RUNS.

Dent singled. Long out, Breen to Snedecor. Welchonce fanned. Alperman out, to Snedecor . ONE HIT, NO RUNS.

For Remainder of Details See Rod Type.

MONTGOMERY										
	1	0	1	1	1	1	2	0	0—	7
ATLANTA										
	2	2	2	1	4	0	0	2	x—	13

CRACKERS	r	h	o	a	e
Long, rf	2	2	2	0	0
Welchonce, cf	1	1	3	0	0
Alperman, 2b	1	2	1	5	0
Smith, 3b	0	0	3	3	0
Bisland, ss	2	1	2	3	1
Agler, 1b	3	2	11	1	1
Bailey, lf	3	0	1	0	0
Chapman, c	0	3	4	2	0
Price, p	0	0	0	0	1
Dent, p	1	2	0	1	1
Totals	13	13	27	15	4

BILLIKENS	r	h	o	a	e
Walker, cf	1	0	1	0	0
Wares, 2b	2	3	2	2	1
Elwert, 3b	0	1	0	3	0
Sloan, rf	1	0	2	0	0
Jantzen, lf	1	2	1	0	0
Knaupp, ss	1	1	1	1	0
Snedecor, 1b	0	0	11	0	0
Donahue, c	0	1	6	2	3
E. Brown, p	0	0	0	0	0
C. Brown p	1	1	0	1	1
Totals	7	9	24	9	5

SUMMARY:

TWO-BASE HITS—WARES, DENT. THREE-BASE HITS—LONG, ALPERMAN, WARES. HOME RUN—LONG. STRUCK OUT—BY PRICE 1; E. BROWN 1; C. BROWN 3. BASES ON BALLS—OFF PRICE 2; DENT 3; C. BROWN 2; E. BROWN 2; BREEN 1. SACRIFICE HITS—SMITH, PRICE, PASSED BALL—DONAHUE WILD PITCH—C. BROWN 2, ELWERT. STOLEN BASES—BISLAND, WELCHONCE E. BROWN HIT BY PITCHED BALL—BAILEY SLOAN.

EIGHTH INNING—WALKER POPPED TO MANUSH. WARES FLIED TO CENTER. ELWERT FLIED TO CENTER. MANUSH OUT ELWERT TO SNEDECOR. BISLAND WALKED. BISLAND STOLE SECOND AND THIRD. AGLER SINGLED, SCORING BISLAND. BAILEY FLIED TO SLOAN. CHAPMAN SINGLED, SCORING AGLER. DENT FLIED TO WALKER. TWO HITS, TWO RUNS.

SLOAN OUT TO FIRST. JANTZEN POPPED TO BISLAND. KNAUPP FANNED.

SOUTHERN LEAGUE

AT BIRMINGHAM—
NEW ORLEANS ..... 000 1.. ... - . . .
BIRMINGHAM ..... 003 0.. ... - . . .
Brenton and Angemeier; Foxen and Clifton. Umpires, Fifield and Stockdale.

AT CHATTANOOGA—
MOBILE ..... 000 000 000 - 0 3 3
CHATTANOOGA ..... 000 010 00X - 1 4 2
Campbell and Schmidt; Kroh and Street. Umpires, Rudderham and Pfenninger.

AT NASHVILLE.
MEMPHIS ..... 000 002 02. - . . .
NASHVILLE ..... 101 020 01. - . . .
Newton and Seabough; Beck and Gibson. Umpires, Hart and Breitenstein.

NATIONAL LEAGUE

AT PHILADELPHIA—
ST. LOUIS ..... 100 000 000 - 1 5 0
PHILADELPHIA ..... 000 100 001 - 2 6 1
Harmon and Wingo; Rixey and Killifer. Umpires, Quigley and Emslie.

AT BROOKLYN—
CHICAGO ..... 001 000 100 - 2 2 3
BROOKLYN ..... 025 020 00X - 9 15 2
Pierce and Bresnahan; Curtis and Fischer. Umpires, Brennan and Eason.

AT NEW YORK—
CINCINNATI ..... 100 000 002 - 3 11 1
NEW YORK ..... 020 210 00X - 5 9 1
Benton and Clark; Marquard and Meyers. Umpires, Klem and Orth.

AT BOSTON—
PITTSBURG ..... 000 000 010 - 1 6 2
BOSTON ..... 000 100 10X - 2 5 0
Adams and Simon; Perdue and Rariden. Umpires, Rigler and Byron.

AMERICAN LEAGUE

AT DETROIT—
PHILADELPHIA ..... 101 100 104 - 8 11 4
DETROIT ..... 301 300 011 - 9 13 2
Bender, Bush and Lapp; Hall, Stanage. Umpires, O'Loughlin and Hildebrand.

AT ST. LOUIS—
NEW YORK ..... 000 000 001 - 1 6 0
ST. LOUIS ..... 322 400 00X - 11 12 0
Warhop, Cardwell Hanson, Schulz and Smith and Clark; Baumgartner and 6Agnew. Umpires, Egan and Dineen.

AT CLEVELAND—
WASHINGTON ..... 010 010 002 - 4 6 1
CLEVELAND ..... 010 200 000 - 3 4 2
Groom, Engel, Bochling and Henry and Ainsworth, Falkenberg and Carisch. Umpires, McGreevy and Connolly.

AT CHICAGO—
BOSTON ..... 000 000 000 - 0 1 2
CHICAGO ..... 000 012 50X - 8 14 1
Foster and Carrigan; Russell and Schalk. Umpires, Evans and Sheridan.

WOMAN HELD ON COUNTRY GIRL'S VICE STORY

Man Accused by Victim of Alleged White Slave Band Sought by Police.

Continued From Page 1.

a week, I met Joe North. I was lonely. I had made no friends, no one had offered to help except some women with whom I would have nothing to do, and I was glad to meet anyone who showed an interest in me. He was very nice to me at first. He took me to shows and I had a good time.

"Then he began to make love to me, and finally asked me to marry him. I had learned to love him in the few weeks I knew him, and I promised to marry him.

"Then he said he would get me a boarding house where he could be near me, and he took me to Mrs. Bell's place. He said it was a nice, respectable boarding house, and I didn't know any better. For a few days he treated me as nice as ever, and then he began urging me to drink beer. After I drank one or two glasses of beer I became almost intoxicated and North took advantage of my condition.

"After that he made me drink all the time, and he brought his friends to see me. The first time he brought a man there he made me get drunk.

"Mrs. Bell and North got all the money I made. They said I owed them for room rent and board.

"Lots of times I wanted to go back home, but they wouldn't let me. North said if I tried to get out of the house he would cut my throat.

Says She Was Threatened.

"On one occasion he rubbed a razor across my throat, and said if I didn't see the men he brought to the place he would cut my head off. I thought I would never get out, but the police came Saturday and took us all away."

The trials of the four other persons involved in the raid on the Peters street place were held at the same time as the trial of the Drummond girl.

Mrs. Lulu Bell, who conducted the boarding house, was held to the higher courts on bond of $500, charged with running a resort. L. W. Berkstein and his wife were held on bonds of $200 on a charge of being accessories. Maude Wilson and the Drummond girl were sent to the Martha Home.

Effie Drummond pleaded for Judge Broyles to allow her to return to her country home.

"Let me go home, Judge," she cried. "I love the country and I want to go back. I've had enough of the life and wrongdoing of the city. I want to go back where people are kind and will help me."

Sends Her to Reform Home.

"It will be better," Judges Broyles replied, "for you to go to the home for a few months. I'm afraid if I let you go home you would not stay. I'm afraid the lure of the white lights is too great, and that you would return to Atlanta and the life into which you were led."

The father and husband of Corinne Wilson, who, together with Dora Rothstein, was ordered sent to the Home of the Good Shepherd in Cincinnati Saturday, appeared before Judge Broyles Monday morning and asked that she be allowed to return to her home. The girl's husband, Andrew Wilson, declared he still loved her and was willing to take her back.

Judge Broyles rescinded the order placing her in the reform school, but declared he will hold her at the Martha Home until the trial of A. C. Dollar and W. W. Suttles, the man named by the Wilson and Rothstein girls in their vice story.

After the men are tried she probably will be returned to her husband.

Awaiting the Joyful Sound

The Wonderful Music That Bursts Forth When the Stork Arrives.

That funny little brassy cry that echoes the arrival of the new baby is

perhaps the most cherished remembrance of our lives. And thousands of happy mothers owe their preservation to health and strength to Mother's Friend. This is an external remedy that is applied to the abdominal muscles. It relieves all the tension, prevents tenderness and pain, enables the muscles to expand gently, and, when baby comes, the muscles relax naturally, the form is preserved without laceration or other accident.

You will find Mother's Friend on sale at almost any drug store, as it is one of the standard, reliable remedies that grandmothers everywhere have relied upon.

With its daily use during the period of expectation, there is no weakness, no nausea, no morning sickness, no pain, distress or strain of any kind. Its influence is truly remarkable, as it penetrates the tissues and renders them pliant and easily governed by the demands of nature. You will be surprised at its wonderful effect and what a grateful relief it affords.

Especially to young women Mother's Friend is one of the greatest of all helpful influences.

You will find this wonderful remedy on sale at the store where you trade, or they will get it for you. It is prepared by Bradfield Regulator Company, 136 Lamar Building, Atlanta, Ga. Write them for a very valuable book to expectant mothers.

The Georgian-American Pony Contest
VOTE COUPON

Hearst's Sunday American and Atlanta Georgian
PONY CONTEST VOTE COUPON
5 VOTES
NOT GOOD AFTER JULY 25, 1913.

Vote for .....

Address .....

CARRIERS' AND AGENTS' BALLOT.

Hearst's Sunday American and Atlanta Georgiar
Pony Contest Coupon
5 VOTES NOT GOOD AFTER JULY 25, 1913.

Vote for .....

Address .....

SCHOOL BOYS' AND GIRLS' BALLOT.

AMENDMENT TO AVERT GREAT RAIL STRIKE

Wilson Tells Both Sides That Erdman Act Will Be Changed and Peace Results.

WASHINGTON, July 14.—The Newlands bill to amend the Erdman act will be passed by the House tomorrow, President Wilson informed the members of the railroad committee at the White House to-day.

The railroad and labor representatives thereupon promised to submit their contentions to arbitration and there will be no strike of the trainmen of the Eastern roads at least until after such arbitration has taken place.

President Wilson characterized the conference as "simple and satisfactory."

"Both parties were willing to end their differences under the Newlands amendment to the Erdman act if this amendment could be passed," said the President. "The railways, however, felt that three arbitrators were not a sufficient number to deal with the question and it was therefore agreed that the board should be increased to six. The railroad representatives also desired an independent board of arbitration. It is expected, therefore, that these two changes will be made in the bill to-morrow and that the measure will be passed by both Houses and signed by me by nightfall. This, I hope, will put an end to the difficulties between the railroads and the employees, and both sides will be able by arbitration to settle all their differences amicably."

Slayers of Feudist On Trial in Kentucky

LEXINGTON, July 14.—The trial of fifteen men charged with the assassination of Ed Callahan, former noted feudist in Breathitt County, was called to-day at Winchester, Ky. Three confessed some weeks ago, but all others deny the charge. About five weeks will be taken up with the hearing, which will be featured by testimony of women who overheard the alleged assassination plot.

Mrs. Lillian Gross, only daughter of Callahan, worked up the cases against the alleged murderers. She traveled alone for many nights securing evidence, being afraid to travel in daytime for fear of being killed.

PRETTIEST FACE SOUGHT FOR BUTTONS

Loveliest Girl's Picture Will Adorn 500,000-Club Badge. Contest Is Begun.

The Georgian Monday begins the "booster button" beauty contest to select the prettiest girl in Atlanta. Her face will adorn the "500,000 Club" buttons with the slogan:

"Watch Atlanta—She'll Get You Yet. 500,000 by 1920."

The accompanying coupons show the simplicity of this contest. Readers are to clip them out, nominate their candidate with one coupon and vote for her with the other. The nominees and the number of votes will be published from day to day. The coupons will appear in the Georgian every day and the girl who gets the most votes will be the one selected.

No booster plan of recent years has attracted as much attention as the "500,000 Club" inaugurated by Hearst's Atlanta papers. When it was decided buttons would be furnished to all the members and a $25 prize offered for the best slogan, suggestions came in by the thousands, not only from Atlanta but from all over Georgia and adjoining States.

It was the suggestion submitted by J. P. Windsor, assistant cashier of the American National Bank, that the face of the prettiest girl in the city adorn the buttons that the judges unanimously agreed upon. They declared nothing could inspire more interest.

Women may soon win the right to vote and a larger place in the affairs of this man-made world. But, as wise philosophers have noted, it is doubtful if they ever will fill a more important sphere than the one of charm assigned them since history began. The girl whose face adorns the "500,000 Club" buttons will hold this place as no girl in Atlanta ever did.

The "500,000 Club" has made a genuine appeal to Atlanta. It has been indorsed by leading citizens and many of the leading organizations. When it is finally organized it will be the largest, livest working body in the city.

The sponsor of this organization will be its well spring of inspiration. Now is the time to nominate your candidate.

ELECTRICAL MEN TO MEET.

CHATTANOOGA, July 14.—Delegates and visitors to the annual convention of the National Association of Electrical Contractors are arriving today.

DANIELS GOING TO SEATTLE.

CHICAGO, July 14.—Secretary of the Navy Daniels to-day was on his way to Seattle, after spending Sunday in Chicago.

NOMINATION BLANK

I hereby nominate as the most beautiful girl in Atlanta:

Name .....

Address .....

Only one of these blanks will be credited to any one contestant.

VOTING COUPON

For any regularly nominated Candidate in the

BEAUTY CONTEST

Name of Candidate.....

Address .....

Fill out this Coupon and send it to "Booster Button" Editor of The Georgian and American.

FOSS DENOUNCES TARIFF AND ANNOUNCED HE WILL MOVE PLANT TO CANADA

BOSTON, July 14.—Declaring that ridiculous legislation was driving American manufacturers to Canada and that reciprocity would surely meet the widespread demand for a lower tariff, Governor Eugene N. Foss of Massachusetts to-day issued a statement regarding his intentions to transfer the bulk of his business from Boston to Canada.

He bitterly assails both the Republican and Democratic parties on the tariff questions and accuses the present administration of "paltering." The statement follows:

"For more than twelve years one of the principal Massachusetts corporations which I represent has had under consideration a plan of transferring to Canada a large portion of its work. I have personally opposed this plan and endeavored to maintain this internal enterprise in full here in Massachusettes, but am now convinced that it is no longer possible to defer action on this matter.

Purchase Plant In Canada.

"Accordingly I make the announcement, although I do so with sincere regret, that the B. F. Sturtevant Company has just completed the purchase of a manufacturing plant in Galt, Ont., and that a large part of the work, which has hitherto been done at Hyde Park, will now be transferred to Canada.

"All over the United States the tendency among the principal manufacturing interests is toward the establishment of plants in Canada. This movement has been going on for many years and it is estimated that from $300,000,000 to $500,000,000 of American capital is invested in these Canadian plants.

"The Sturtevant company must join the procession in order to meet the conditions of the industry, for the movement has now proceeded to a point where corporations which fail to follow are faced with serious embarrassment.

Have Filled Home Market.

"American manufacturers have completely filled the American market, and their production now is greatly in excess of the domestic demand. Under these conditions the expansion of the domestic plants is impossible and it is becoming necessary for them to curtail production.

"If they had a reasonable outlet for their surplus products, under reciprocal agreements with other countries, these industries exist they must remove in part to those countries whose markets could remain at home and grow; but under the conditions that they desire to reach.

"The Sturtevant Company no longer can ignore this movement. The industrial situation demands that it take part. Therefore, after more than a decade of effort to render this step unnecessary it is reluctantly obliged to accept the situation and remove to Canada a part of its work, thus curtailing production in Massachusettes.

Blames Tariff for Action.

"The movement of American manufacturers to Canada could be stopped and they could remain intact in this country if it were not for the absurd conditions created by our tariff legislation.

"We should have with Canada and other countries such trade agreements as would enable us to manufacture our goods in the United States, giving employment to American workingmen, and utilizing only American capital.

"But such agreements would imply a recognition of the principle of reciprocity. If we were to ship the products of American factories to Canada and to Europe without the present handicaps, we should require certain trade concessions from the governments of our customer nations, and in return for these concessions we should be expected to grant similar ones to the products of those countries.

"Checks to Foreign Trade."

"While the McKinley tariff recognized this principle, the later Republican tariffs have mainly ignored it and substituted retaliation and trade reprisals, practically imposing a prohibitive fine upon our foreign commerce.

"Four years ago those who were then responsible for the policy of the Republican party in Massachusetts told me that my tariff belief was inconsistent with membership in that party. It was at this juncture that I endeavored to secure from the Democratic party some recognition of reciprocity as the only reasonable basis of a tariff system.

"The Massachusetts Democracy adopted my views on this question, making it a national policy of three campaigns. But the Democratic majority in Congress is hesitating and paltering with the splendid opportunity; it even seems to be imperiling the little reciprocity we still offer to Canada in regard to the paper industry.

"Notwithstanding the failures of both of the great parties to recognize the principle of reciprocity, it is the one fundamental doctrine which should be common to the policies of both.

"Tariff Cuts Ridiculous."

"However, I shall not give up hope, for it is so ridiculous to lower our tariff, as the pending bill proposes, without making provision to obtain equal concessions from foreign countries, that I am confident the sensible elements of all parties soon will see it. Personally I intend to point it out to them upon every opportunity.

"The policy of reciprocity was declared by the founder of the Democratic party, Thomas Jefferson, and indorsed by the leading statesmen of the Republican party, notably, McKinley and Blaine. Notwithstanding the advice of these great leaders, the Republican policy has continued on the lines of trade prohibition and exclusion, while the Democratic policy continues indifferent to the opportunity which the reduction of the tariff affords to make other countries give American goods the same advantages which we propose to give them.

Attacks Both Big Parties.

"Instead of inviting customers by mutually beneficial trade agreements, the Republican policy would exclude foreign trade.

"Instead of making tariff concessions only to those countries which would join us in such trade agreements, the Democratic policy would tear down the protecting wall of our tariff on all sides and surrender indiscriminately to foreign competition the American market, with its 100,000,000 buyers—by far the most valuable market in the world.

"In sharp distinction from both these policies a tariff drawn upon reciprocal lines would lower our tariff wall only to those countries which will give us a quid pro quo.

Reciprocity Real Remedy.

"Reciprocity would meet the widespread demand throughout this country for a lower tariff—and would meet that demand on sane and reasonable lines, stimulating our industries and our trade. Free trade, on the other hand, if suddenly forced on the country, would be ruinous.

"How ominous and deep-seated the tariff trouble is many people do not to-day realize, but in view of the real facts it is little short of farcical that we should invite foreign countries to participate in our great Panama-Pacific Exposition and to display their products therein.

"Both in France and Germany the invitations of our Government to participate in this exposition are being ridiculed by chambers of commerce and by leading merchants and manufacturers in general.

Germans Denounced Policy.

"In Germany many prominent business men are urging the Government to withdraw wholly from the exposition on the ground it is impossible to transact an export and import business with this country on any reasonable terms or with any assurance of fair play, and the same protest is being made emphatically in France by President Legrand, of the Paris Chamber of Commerce.

"It is suicidal for American manufacturing interests to ignore these handicaps to foreign trade. Canada, in particular, is one of our most valuable customer nations in theory, and should be so in fact.

"During the past ten years the rate of increase in population in Canada has proceeded far faster than in this country, and her relative industrial power is growing faster than our own. If we can not get this market through proper adjustment of our tariff policy, then we must go to Canada and establish ourselves there."

STATE FACED BY INJUNCTION IN FUMES SUIT

Must Give Copper Company More Time to Abate Nuisance or Lose Rights.

The Legislature will have to provide more time for the Tennessee Copper Company to abate the nuisance of its noxious gases in Georgia, or the right of injunction against it will be decreed by the United States Supreme Court in October.

A bill has been introduced in the State Senate authorizing the Governor to look into the question of further time, and if it passes, the defendant company may be given a while longer in which to relieve the damages the United States Supreme Court already has adjudged it responsible for.

In 1907 the Supreme Court admitted the damages to crops, fruits and growing things in the neighborhood of Ducktown, just across the Georgia line in Tennessee, as results of the escaping sulphurous fumes, but the court, by agreement with the State's counsel, gave the Tennessee Copper Company until the court's October term of this year to remedy the evil, otherwise it will have the right of injunction adjudged against it.

That was six years ago, and complaints still are coming from the vicinity of Ducktown, and efforts are being made to force the matter to a conclusion this fall.

The company is extensively interested in the Ducktown neighborhood, however, and the disposition of the State heretofore has been not to crowd it too far, particularly as it supposedly has been making efforts to abate the nuisance.

The question now is whether the State has not gone the full limit of tolerance in the matter, and if the right of injunction should not now be insisted upon.

If the Legislature passes the bill giving the Governor the right to adjust the matter, further time may be granted the copper company. If it does not, the final decree from the Supreme Court doubtless will be insisted upon immediately.

$200,000 Power Suits On Trial at Jackson

JACKSON, July 14.—The City Court of Jackson, which was convened to-day by Judge H. M. Fletcher, will spend several days trying the $200,000 or more damage suits against the Central Georgia Power Company and the Towaliga Falls Power Company, and in disposing of other civil and criminal business.

Representative Mills has given notice that he will have the City Court of Jackson abolished at this session of the Legislature, and the prosecution is anxious to try these damage suits at this term of court.

Kills Himself After Failing to Find Job

MACON, July 14.—Discouraged over his failure to find employment, Henry J. Thomas, 64 years of age, formerly a merchant, shot himself through the heart yesterday afternoon while in his stable lot.

Thomas had talked to his wife only a few minutes before, remarking that a man was better off dead than in debt.

Boy Accidentally Shoots Mobile Man

MOBILE, July 14.—Frank Matzinger, a young man prominent in social circles, had a narrow escape from death when he was shot over the left eye accidentally last night by Edwin Gust, an 11-year-old boy.

The bullet flattened against the skull and glanced off.

BREAKS ARM IN DREAM.

PHILADELPHIA, July 14.—Dreaming she was fleeing from a dog, Anna Wilson, 14, walked out of her third-floor bedroom window. She suffered only a broken arm.

WIDOW IS FREED ON BOND IN WILL CASE

Mrs. Crawford Waives Preliminary Examination on Charge of Poisoning Her Husband.

Mrs. Mary Belle Crawford, accused of murdering her husband, Joshua B. Crawford, by poisoning, was released from the Tower Monday morning under a bond of $6,250 to await an investigation by the Fulton Grand Jury. Her bond was signed by Charles C. Jones.

Attorneys Burton Smith and Reuben Arnold, for Mrs. Crawford, waived a preliminary examination before Justice of the Peace C. H. Girardeau, and went before Superior Judge W. D. Ellis, where the bond was assessed after an agreement among the attorneys in the celebrated $250,000 will case.

Judge Ellis first announced that he could not fix the bond until he had gone into the merits of the case and called upon Solicitor General Hugh M. Dorsey to represent the State. The Solicitor stated that he would be disqualified because his law firm was interested, and the court was unable to find an attorney to act as Solicitor Pro Tem who had not been interested in it during the last four years.

Lawyers Reach Agreement.

The case would have been postponed until Wednesday had not the attorneys reached an agreement in order that the civil side could be resumed Tuesday morning.

Deputy Sheriff Plennie Miner went to jail with the bond for Mrs. Crawford, and later returned with an order for her release.

No further criminal action will be taken, according to Attorney J. S. James, for the heirs-at-law, until the next meeting of the Grand Jury, which probable will be the latter part of this week.

HOT WEATHER DRINK.

Horsford's Acid Phosphate
A teaspoonful added to a glass of cold tea or water, with sugar, is delightfully refreshing. Adv.

Funeral Designs and Flowers
FOR ALL OCCASIONS.
Atlanta Floral Company,
455 EAST FAIR STREET.

PRICE OF FRUIT SOARS ABOVE POOR MAN

Oranges Dollar and Peaches Thirty Cents a Dozen—Vegetables Also Set High Mark.

Oranges, per doz.	$1.00
Lemons, per doz.	.60
Peaches, doz.	.30
Grape fruit, each	.35
Tomatoes, quart	.25
Lettuce, head	.15
Celery, stalk	.10
Grapes, 2-qt. basket	.40

No, not in Nome or Sitka, but right in Atlanta.

Fruit prices have gone far beyond the reach of the modest pocketbook. Short crops and a corner are given as causes.

The corner is in lemons. According to Broad street commission merchants, lemons are not scarce, but they have been cornered by a New York ring and are unobtainable except at the price quoted.

One might turn to limes as a substitute if some few thousand other inhabitants had not been inspired with the same happy thought, so that the supply of limes, always inadequate, has been held for fancy prices.

Georgia peaches are scarce this year, and right at the orchards bring $2.25 to $2.50 per six-basket crate. So do not blame the grocer; he is barely "geting 'out" at his price.

Niagara grapes are 40 cents a basket, but it is only fair to state that it is very early for grapes.

Advice to Those Who Have Lung Trouble

Pulmonary Lung Trouble is said to be curable by simply living in the open air and taking an abundance of fresh eggs and milk. Do all you possibly can to add to strength and increase weight; eat wholesome, nourishing food, and breathe the cleanest and purest air, and then, if health and strength do not return, add the tonic and beneficial effects of Eckman's Alterative. Read what it did in this case:

Wilmington, Del.

"Gentlemen: In January, 1908, I was taken with hemorrhages of the lungs. I took eggs and milk in quantities, but I got very weak. Mr. C. A. Lippincott, my employer (Lippincott & Co., Department Store, 306 to 314 Market street, Wilmington, Del.), recommended to me Eckman's Alterative, and upon his suggestion I began taking it at once. This was about June, 1908. I continued faithfully, using no other remedy, and finally noticed the clearing of the lungs. I firmly believe Eckman's Alterative saved my life."

(Affidavit) JAS. SQUIRES.

(Above abbreviated; more on request.)

Eckman's Alterative has been proven by many years' test to be most efficacious in cases of severe Throat and Lung Affections, Bronchitis, Bronchial Asthma, Stubborn Colds and in upbuilding the system. Does not contain narcotics, poisons or habit-forming drugs. For sale by all Jacobs' Drug Stores and other leading druggists. Write the Eckman Laboratory, Philadelphia, Pa., for booklet telling of recoveries and additional evidence.

25 Pounds SUGAR $1.24

20 lbs. Sugar, $1; 10 lbs.	50c
No. 10 White Rose Pure Lard	$1.34
No. 10 Snowdrift Lard	94c
30c Wesson Oil, full quart	24c
1-4 lb. Luzianne Tea, extra fine	15c
35c Luzianne Coffee, lb.	24c
40c Edgewood Coffee, lb.	28c
15c Knox Gelatine, special	10c

Cash Grocery Co., 118 Whitehall.

BEST JELLICO LUMP COAL
$4.25
July Delivery
HENRY MEINERT COAL CO.
Phones 1787

WE CHALLENGE COMPARISON

Compare our delivery with others—we deliver for all leading drug stores. Demand your EMERGENCY calls delivered by the "Skiddo" messengers. "Sixty Seconds from Everywhere." "We Deliver the Goods."

Phone 23 Miller's — MINUTE Messengers 17 Fairlie St. — PHONE 23

EVERY MOTHER

That Has Ever Had Her Heart Wrung With Anxiety Because of a Peevish, Fretful Child,, We Want Your Attention.

When your child loses interest in its little playthings, becomes listless and has no appetite, often if it does eat anything it passes through without being digested, resulting in all kinds of trouble, that child's system needs toning up with a good tonic and system builder, its little system is so run down that it can not digest its food without some help, and to give it strong purgatives or minerals often results in disastrous results, what you need is a good nature remedy, such as we offer you in ROBINSON'S BLACK BITTERS. If you will call at COURSEY & MUNN'S, where we are demonstrating this great tonic and system builder, we will tell you what it has done in the writer's own home along this line. If you can not call, or live n another town and there is not a Black Bitters dealer there, mail us your order. We guarantee results.

Price, $1.00 a bottle; $5.00 for 6 bottles.

ROBINSON'S BLACK BITTERS FOR EVERY MEMBER OF THE FAMILY.

Coursey & Munn, Atlanta, Ga., corner Broad and Marietta streets.

Autoists! Take a Spin Sunday Afternoon to **CRYSTALAKE**

27 miles from Atlanta on National Highway, via College Park and Fayetteville, or can go via Jonesboro and Fayetteville.

Beautiful 100-ACRE LAKE surrounded by prettiest woods in Georgia. Pick you out a nice lot and join the **COUNTRY CLUB**

Now being organized. Large numbers going down Sunday. Good fishing and bathing.

TURKS READY TO JOIN ASSAULT ON BULGARS

Pact With Greece and Servia Reported—100,000 Troops Wait to Storm Adrianople.

Special Cable to The Atlanta Georgian.

CONSTANTINOPLE, July 14.—While Russia and France are working to bring about peace in the Balkans, military activity in Turkish territory is increasing, and there were surface indications to-day that negotiations between Turkey, Servia and Greece for a concerted campaign against Bulgaria are being rushed.

General Enver Bey, Turkish Minister of War, believes it would be extremely easy for the Turks to re-take Adrianople from the Bulgarians, as the bulk of the retaining Bulgar army was withdrawn from Adrianople to fight the Serbs and Greeks.

There is an army of 100,000 Turks between Chorlu and this city, the greater part of them being massed along the Chatalja lines, just north of this city.

Bulgaria Officially Denies Ruler's Death.

SOFIA, July 14.—Official denial was made here to-day of reports that Czar Ferdinand and Dr. Daneff, former Premier, were assasinated by the mobs Saturday.

A telegram from Bucharest states that Prince Ferdinand, the Roumanian Crown Prince, has gone to the front to take command of all the Roumanian forces.

The Roumanian army of invasion is slowly advancing toward Sofia, making prisoners of all the Bulgarian troops in their way.

France Joins Czar To End Balkan War.

PARIS, July 14.—France to-day joined Russia in appealing to Servia and Greece to cease hostilities against Bulgaria. Greece has telegraphed to Belgrade the terms upon which the Greek Government will stop the war. This action was taken because Greece wants to act in co-operation with Servia in ending the conflict.

With the greatest abjectness Bulgaria has admitted complete defeat and has taken full responsibility for beginning the fighting against her former allies.

A Bucharest telegram states that Roumania will not make peace until her terms are accepted unconditionally by Bulgaria.

Tracks Wanted in Wholesale District

Petition for the extension of spur tracks of the Southern Railway into the wholesale district in the Walker and Mangum Streets section probably will be acted on by the City Council next Monday. The petition follows an order of Judge Don Pardee allowing the Southern to make the extension.

The proposed tracks will run through a small tract south of the Nelson street viaduct, owned by the Atlanta, Birmingham and Atlantic Railroad, and will extend to Haynes street, a distance of two blocks. Two tracks will cross Mangum street and between the railroad and this street there will be four others.

Church Too Formal, Says Atlanta Pastor

"The church needs to take off her kid gloves and go down where there is sin, suffering and sorrow and lift up the fallen, and love men into the Kingdom of God." Thus spoke the Rev. A. R. Holderby, pastor of the Moore Memorial Church, at the Sunday morning service.

"The church was never intended to be a secret order with hard and fast rules, but to be a hospital for the reception of poor men," he said. "Unfortunately, most of our churches of to-day are purely social clubs, with not much religion or sympathy or brotherly love, while secret orders have been organized to do the real work of the church."

Press Association Plans Big Outing

Plans for the annual meeting of the Georgia Weekly Press Association at LaGrange July 22 and 23 are completed and show that the attendance this year will be the largest in the history of the association.

The members from North Georgia will leave Atlanta at 5:45 o'clock the afternoon of July 21 via the Atlanta and West Point Road. From South and Middle Georgia the party will travel by the Macon and Birmingham and the Atlanta, Birmingham and Atlantic.

From LaGrange the press party will go to Brunswick for a few days' outing on the salts.

Turkey Trot Gait to Hell, Says Minister

COLUMBUS, July 14.—Dr. A. M. Williams, presiding elder of the Columbus district and one of the best-known Methodist ministers in Georgia, created something of a sensation at St. Luke's Methodist Church Sunday morning when he used as a text for his sermon, "Summer Sins and the Turkey Trot Gait to Hell."

The minister severely criticised the modern dances and those who take part in them. Parents are responsible for girls dancing the turkey trot and various other dances that are equally as bad, he said.

WISDOM PUTS JOY IN GEORGIA LEGISLATURE

Louis E. Wisdom, of Forsyth.

Next to Youngest Member, Though, Lives Every Inch Up to His Name.

If one just a little younger member of the Georgia Legislature had not beaten Louis E. Wisdom of Forsyth to it, Wisdom would be the "baby" of the House this year. He's slightly more than 22.

While Wisdom is only next to the youngest member, he really looks the part of the House "baby" more surely than anybody else, and generally he gets credit for being the juvenile cut-up, anyway.

If it be true that a real smile gets one further in politics than most anything, Wisdom of Forsyth some day will be President of these United States.

His smile is of the triple-expansion, all-wool-and-several-yards-wide guaranteed under the pure food and drugs act, seraphic, beatific and altogether ecstatic variety—and always is warranted not to come off!

When Wisdom smiles—which most generally he does—rainbows festoon the horizon, optimism runs amuck, and one can plainly hear the music of the spheres!

He emphatically and beyond dispute is the joy of the House of Representatives.

And Wisdom can do more than smile. He is chairman of the big Committee on Special Judiciary and is a worker always on the job. In his home county of Forsyth he is regarded as one of the genuinely substantial young men of the community and already has made a fine reputation as an attorney at law.

He is regular in his attendance at sessions of the House and is looked upon as one of the coming men in the General Assembly.

Long Lake-Air Race Halted by Weather

CHARLEVOIX, MICH., July 14.—The hydro-aeroplane flight from Chicago to Detroit, halted to-day while a conference of officials here was held to decide whether to call the race off on account of bad weather.

If an agreement can be reached among the aviators the race likely will be stopped. Beckwith Havens and Roy M. Francis, leaders in the race, are marooned at Pentwater, Mich.

P-R-I-N-T-O-R-I-A-L-S
No. 178
MUNICIPAL ADVERTISING!

—can best be accomplished by the publication of a handsome Souvenir Book; wherein scenes, activities, buildings, streets, parks and environment can be lavishly pictured with beautiful and photographically accurate half-tone engravings. The advantages of the city or town can be interestingly related in a well-written story to fit in with the graphic feature of the illustrations. We make a specialty of Town and City Souvenir Advertising Books, and solicit correspondence relating to same.

BYRD
Printing Co.
46-48-50 W. Alabama, Atlanta.

Phones M. 1560-2608-2614.

After Your Death---

The brains and energy which provided for your family will be gone.

You can not assure their future by leaving them money, unless you leave it properly protected.

This is one powerful reason why your estate should be administered by a strong, experienced Trust Company.

Trust Company of Georgia
Capital, Surplus and Stockholders' Liability
$2,800,000

AMERICAN LIFE ADMITS IT IS INSOLVENT

Company's Attorney Admits Situation Is Critical, and Welcomes Receivership.

Admitting a half-million-dollar crash in the insolvency of the American Life and Annuity Company, Attorney Jack Hastings, for the company, appeared before the Superior Court Monday morning and asked that a receiver be named.

He informed the court that the company was hopelessly insolvent and that he saw no necessity for answering the petition for a receivership filed last Friday. He said the assets are about $90,000 and the liabilities something above $500,000. Superior Judge W. D. Ellis announced he would name the receiver during the day.

In the petition for receivership Attorneys Jones and Chambers alleged that although the company had taken in $441,000 on the sale of income certificates during the four years of its existence, the assets were now less than $135,000. At the same time the petitioners obtained a temporary injunction to restrain the company from paying $12,000 interest on income certificates July 15.

Comptroller General William A. Wright was investigating the affairs of the company at the time a petition for receivership was asked, and was consulted regarding the appointment.

Following the investigation, General Wright intervened in behalf of the State. Judge Ellis acceded to the intervention and, instead of appointing a receiver, as he previously had expressed his intention of doing, ordered the Deputy Insurance Commissioner to take charge of the assets of the company and hold them intact until some further order from the Superior Court.

Indicating the condition of insolvency of the company, the attorney for one client in the case said that the company settled one $5,000 death claim for $4,100, paying with a check. Payment on the check, he said, was refused by the banks, and the beneficiaries had received nothing.

Girl Fails in Effort to End Life With Drug

SAVANNAH, July 14.—Miss Tynie Boylston, aged 18, who came to Savannah from Augusta, attempted to commit suicide on the grounds at the Casino, Thunderbolt, last night by drinking iodine. She had just told her escort, J. H. Moore, of near Statesboro, that she had nothing to live for. An emetic, promptly administered, saved her life.

Moore says the girl told him she was despondent, and he suspected a love affair, but knew nothing of the details.

Bell House Boys All Ready for Barbecue

All arrangements have been completed for the barbecue of the Bell House boys at the Cold Springs 'one grounds Saturday afternoon at 2 o'clock. Mrs. Emma Bell, the famous head of the house, has promised to be present and all Bell House boys, past and present, have been invited to attend.

The entertainment committee urges all who expect to be present to notify them at 258 Peachtree Street.

Suffragist Victory Soon, Predicted by Rev. Dunbar Ogden

The Rev. Dunbar Ogden delivered a strong address on woman suffrage at his evening service at the Central Presbyterian Church. That woman is rapidly coming into her own and that it is only a question of time when she will have full rank politically with the men was his prediction.

"Woman is the center of the home and the home is the center of civilization," he declared. "We can't change this. Full suffrage has been granted her in many States, and whether we like it or not, the door of the home has been thrown open politically, commercially and socially.

"In Georgia a girl is not protected after she is ten years old, but when a new law is proposed some one across the street protests. God pity the men. In her club life woman seeks to better conditions and in her political life she will do the same thing."

Tries to Block Sale Of His Life Policies

Frank T. Arnold, former New York bank cashier, serving a term at the Federal prison in Atlanta, applied to the Fulton Superior Court Monday morning to restrain his daughter, Mrs. Elizabeth Hicks, and his nephew, Howard Wright, of New York, from disposing of his life insurance policies, amounting to $9,000.

Arnold alleged that he gave the policies to them when he was committed to prison and has learned they are trying to cash them for a part of the value.

'House' to Discuss City's Milk Supply

Atlanta's milk supply will be the subject of discussion Tuesday at the Piedmont grillroom when the "House of Representatives" will meet. The "House" is made up of the committee chairmen, the ex-presidents, the officers, directors and advisory board of the Chamber of Commerce.

It has not met for some time, but the custom of holding "Dutch treat" luncheons frequently will be revived.

Woman's Fall Into Basement Mystery

While making his rounds at the Healey Building about 9 p. m. Sunday, Night Foreman Dan Smith found a woman lying at the bottom of the basement, twenty feet below the street.

She told Smith her name was Miss Mamie Matthews, aged 37, of 295 Ashby Street, and that she fell into the basement. But how she chanced to fall in and what has become of the red lantern which is said to have been placed there are mysteries.

The woman suffered lacerations and bruises, though no bones were broken. She was taken to Grady Hospital.

Children's School Planned by Harvard

CAMBRIDGE, MASS., July 14.—Harvard plans to establish an experimental kindergarten next fall with children from 4 to 6 years of age. The faculty of the university's department of education will be in Chicago.

If this work proves successful, it will develop gradually by the addition of new grades till Harvard is prepared to take a boy of 4 or 5 and train him through the elementary and high school courses and through college, turning him out fifteen or twenty years after his admission with a degree.

OLDEST MEMBER BURNS CHURCH MORTGAGE

Sheriff Mangum Prepares Torch to Wipe Out $6,000 Debt of St. Paul's Methodist.

Members of St. Paul's Methodist Church are congratulating themselves upon the celebration Sunday when the $6,000 mortgage upon the building was burned by Miss Esther Cook, the oldest member, who in 1869 taught Sunday school under a large oak tree when the church was started.

Sheriff C. W. Mangum is a charter member, and it was he who prepared the torch which Miss Cook applied to a piece of paper that wiped out a debt of $6,000.

Two well-known Atlantans who were in Miss Cook's class—W. E. Dunn, chairman of the City Waterworks Committee, and T. J. Laird—escorted their former teacher to the rostrum. Miss Cook is in her eighty-second year, and her appearance with two grown men who as little boys had learned their first Bible lessons from her soon after Sherman had laid Atlanta in ashes stirred the congregation.

The celebration was one of the most unique in Atlanta's church history. A little mission, started years ago, with only a mere handful of earnest workers, has grown to a present membership of 2,500. The present church was erected in 1906 at a cost of $51,000. Its formal dedication will occur in October.

Most of the stewards and trustees are men who have been in the church 30 or 40 years. The trustees are Sheriff Mangum, who is also a steward; J. T. McDonald, J. K. Kelly, G. W. Dyar, W. E. Adamsson, J. K. Thrower, J. K. Polk, J. T. Stewart and A. J. Joy.

START YOUR LIVER, DON'T STOP WORK

Dodson's Liver Tone Acts Mildly, but Surely—Livens Up the Liver and You Stay On Your Feet.

It is the experience of calomel users that if they take enough of the drug to have the desired effect, it seriously interferes with their work the day after. But this is the least important item, for calomel is often a dangerous drug and acts on the system violently.

Don't take chances with calomel. Get a bottle of the pleasant, safe and perfectly harmless Dodson's Liver Tone, guaranteed to take the place of calomel. Instead of making you feel worse the next day it makes you feel better—and you actually are better, for no remedy in the whole world livens up the liver, regulates the bowels and really rejuvenates the system any better than this dose.

You are the sole judge of its merits. Any dealer is fully authorized to hand you back your money without question if it fails to please you—and relieve you.

Remember, if you feel constipated and bilious, what you need is Dodson's Liver Tone. A large bottle and a good guarantee for 50 cents from all druggists.

Eiseman Bros., Inc.

Summer is here for a good long siege, yet---stock up with Summer wearable needs here at radical

DISCOUNTS

Our Rebuilding Discount Sale!

Now in Its Zenith

Discounts on Clothing
Discounts on Furnishings
Discounts on Straw Hats
Discounts on Children's Wear
Discounts on Fine Footwear
Discounts on Leather Goods

Eiseman Bros. Inc.

11-13-15-17 Whitehall

Attend the July Pre-Inventory Sales at

M. RICH & BROS. CO.

A Silk Sale at

69c Silks
75c Silks
85c Silks
$1 Silks

25c

—Silk selling without precedent.

—Two, three and four yards for the usual price of one.

Full pieces—not remnants and tag-ends, but full lengths from 5 to 10 to 50 yards.

New Silks, too—not "shelf-weary stragglers," "tender silks," nor odds and ends. These silks are fresh and new this season.

Fine Silks, too—handsome foulards in neat all-over dot designs, and pretty messalines, in the smart striped patterns.

Plenty of Silks—one big table fairly full. But when you give people the silks they want at this next-to-nothing price of 25c, there are bound to be many buyers. If you would share, be here promptly at 8:30.

No phone or mail orders, C. O. D.'s, exchanges or approvals.
(Silk Annex—Main Floor, Left)

Sale of White Goods

Clearing Odd Pieces: Save Up to Half

Since good storekeeping precludes invoicing broken lines, our white goods chief has gleaned the stocks with a fine tooth comb, ferreting out all odd pieces. All fresh, clean merchandise, mind you, but we won't carry over odd pieces into another season. Out they go at these Pre-Inventory prices:

1 piece $1.50—40-inch sheer white linen lawn, at 75c.
1 piece $1.75—36-inch embroidered linen waisting, at 89c.
1 pc. $2.00—Best quality French linen cambric, 40 inches, $1.
1 piece 85c—36-inch wash linen suiting, a great seller, 67c.
1 pc. $2—All-linen sheeting, extra good, 81 inches wide, $1.25
1 piece $1.00—45-inch Webb's Crepe linen. Splendid. 69c.
2 pieces 50c—30-inch all-linen voile, even mesh, 25c.
2 pieces 50c—36-inch crash linen, a great seller, only 33c.
1 piece 75c—36-inch extra good all-linen crash, at 49c.
1 piece $1.75—72-inch Webb's art linen, $1.25.
1 pc. 35c—27-inch Pongee linen. Nothing better in stock, 25c.

Clearing Up to $1 White Goods at

23 pieces fine embroidered white fabrics, mercerized and lingerie crepe grounds; prettily embroidered patterns. All new this season; very desirable fabrics. All white. Formerly selling at 69c, 75c, 85c and $1.00. 49c
(White Goods—Main Floor, Left Aisle)

25c & 50c Bar & Beauty Pins 19c

Bar and beauty pins. Pretty articles of merit. Gold-plated, gold-filled and gold top—the latter will wear for years.

5c for 25c fan chains—long chains composed of iridescent Coral and Turquoise beads.
(Jewelry—Main Floor, Center)

25c to 50c Stamped Goods 10c

Grouped a big table heaping high of broken lines of stamped goods that we will not invoice. Wonderful opportunities for needleworkers. Choose from—
40c and 50c white art linen stamped centerpieces, 10c.
25c union and all-linen natural color centerpieces.
25c stamped pillow cases. Odd, none to match, 10c.
25c collar and cuff sets, white linen, lawn and India linon.
25c and 50c stamped and tinted all-linen fancy work bags.
25c collar bags. Stamped on all-linen, at 10c.
25c and 50c all-linen denim and burlap pillow tops.
25c and 50c articles, odds and ends, too few to mention.
(Ready at 8:30 a. m. Art Needlework—Main Floor, Center Aisle)

50c to 75c Bolts of Lace 29c

12-yard bolts of vals, cotton Smyrna and Torchon laces in edges and insertions to match. All white, 3-4 to 2 inches wide.
(Laces—Main Floor, Right)

$12.50 Embroidered Robes $4.95

The embroidered robes of this season have dwindled to twelve. They are of voiles, lingeries and crepes, all white embroidered in white, or white or colors embroidered in colors. Each robe consists of flouncings and bands to match to make up to suit individual tastes. Earlier in the season the lowest price robe was $10; many were $13.50. 12 women can choose to-morrow at $4.95.
(Laces—Main Floor, Right)

Girls' $1 to $1.50 Dresses 67c

New styles of fast color ginghams, chambrays and percales. Solid colors, checks, plaids and stripes. Broken lines, but all sizes from 4 to 12 in the lot. Choice of one big table 67c.
(Girls' Dresses—Second Floor)

Sale of Long Silk Gloves at

Without claiming these as $1 gloves or even 79c gloves, we unhesitatingly pronounce them the best silk glove value you've had a chance at this summer at 59c or 69c. And the price is only 49c. 49c

Made of pure thread silk—note we said "pure," not "poor." Not the thin, sleazy silk either, but a full, plump weight. Gloves are full fashioned and finely finished. Double tipped fingers, of course. 16-button length. Black, white, tan, champagne, navy and lavender.
(Gloves—Main Floor, Right)

$18.50 to $25 Summer Dresses $11.85

A grouping of many kinds of fine summer dresses at one price. One big rack full. Included are tan and white voiles, white lingeries, flowered crepes, sheer white marquisettes. Cool, captivating styles, prettily developed in laces and embroideries; some embroidered. One-piece dresses, "composed" dresses and the new "coat" styles.
(Ready-to-Wear—Second Floor)

M. RICH & BROS. CO.

SCHOOL TEACHER TELLS REMARKABLE STORY TO THE GEORGIAN

Says He Only Desires to Prevent a Crime as Bad as Phagan Slaying

Negro Who Declared He Had Killed a Girl First Said His Name Was Jim Conley, Mincey Declares.

Continued From Page 1.

killed some negro woman, and the only thing that seemed peculiar to me was that he said "girl" instead of "woman."

I said: "Why did you kill her?"

He began to get angry and I saw he was drunk.

He said: "Now, that is for me to know and you to find out."

Negro Seemed Suspiciously Nervous

I did not attach much to what he was saying, thinking it was the babbling of a drunken negro; but his restless, quick glancing around and his keeping his eyes on me, and the wild, unnatural glare in his eyes caused me to want to press him further to find out really what he had been doing.

I said: "Let me write your insurance this afternoon," and started down to where he was.

He said: "Don't you come down here," speaking this in an angry, threatening manner. This caused me to press him the more.

I said: "No, I will take your application now," and continued.

He said: "I tell you not to come down here."

When he saw I was coming on anyway, he jumped up, and as he went round the corner of the house he said: "I have killed one to-day and I don't want to kill another."

I said: "Well, one a day is enough; that is 365 a year," turned and walked off.

Now, this negro told me his name was Jim Conley. He told me he lived at 172 Rhodes street. I was talking to him somewhere about 4 o'clock in the afternoon of Saturday, April 26. He told me he had killed a girl that day. Again he told me he had killed one that day and he did not want to kill another.

Now, if Jim Conley did not in fact tell me that he killed Mary Phagan on that day, then I don't know what language is, and I am sure I know what language is. I suppose it can be established that Jim Conley was nowhere else than in Atlanta on that day. Mary Phagan was murdered in Atlanta that day.

No Other Girl Slain That Day

So far as is known, no other girl was murdered in Atlanta that day. Now, did Jim Conley not tell me he killed Mary Phagan? If he did not, absolutely, I do not know when I have reasoned out a proposition in algebra, geometry or logic. But I am sure I do know when I have solved a problem.

On Sunday morning after the murder I heard someone say a 17-year-old girl had been killed the night before and dragged into a basement somewhere, supposed to be a girl of the streets and killed by some rowdies. I knew nothing further of this till Monday morning, passing down Forsyth street by the National Pencil Factory, I heard some one say "There is the place where the girl was killed," and some men standing there said she was seen at 11 o'clock Saturday night on the corner there. This placed the murder after I had seen and talked to Conley.

But during the day Monday I saw a paper, and as no one about this child's age saw her on Saturday, knowing that she would seek companions of near her age had she left the building, I at once decided she had never left the plant after going there.

Tuesday morning, passing the factory, I walked in and up the steps to the second floor. Some man walked up to me and asked what I wanted. I told him I wanted to see Mr. Frank.

Mincey Calls at the Factory

He said Mr. Frank was not in, that he could attend to what I wanted.

I told him I wanted to see where that little girl was killed and how many negroes worked there. The man did not want me to look over the building, but told me about the negroes. I asked him what negroes were there on Saturday. He said there were no negroes there on Saturday. I asked him if he was there. He said he was; that he was the day watchman. I asked him what time he left. He said at 11:45.

I said: "That was just a few minutes before that little girl came, then."

He said: "Yes."

I said: "Didn't you see a negro here when you left?"

He said: "No, I told you there were no negroes here; it was holiday and they did not work that day." I kept asking him about negroes and talking till he was out of patience. All this time I kept walking and looking. He followed me everywhere I went. I learned later that the man's name to whom I was talking is Holloway, and he is the only one connected with the plant to whom I ever talked.

My talk with Jim Conley on Saturday afternoon convinced me that he had killed some one, or thought he had; but knowing it was impossible for him to be connected with this unless he was there, I got out of patience with Holloway as much as he was out with me.

I saw everything was disturbed and torn up, and Holloway was mad. I was mad, too. At last I turned on him and told him that that little girl never left that building after she came in there, and that some one in the building who knew the building killed her. Things were becoming more confused in the building, and after another parley with him about a negro being there, I turned and left the building, thoroughly disgusted.

Well, this seemed to me to eliminate Jim Conley, yet his words, acts and looks continued to haunt me as if I had seen a ghost. Well, things rocked on, and I worked on. But I believed all the time that there was a missing link somewhere.

Later I saw that some lady saw a negro in the building the day of the murder, but I took no further trouble with it. I did not want to get mixed up in it at all.

Goes to the Police Station

Later, when I learned that a Jim Conley was there on the day of the murder, I one afternoon went down to the police station to see if this was the same Jim Conley I saw the afternoon of the murder.

I did not know any of the detectives, but a very nice, courteous gentleman came out, and I told him I would like to see the negro they had, to see if he was the same I saw on Carter street the day of the murder. He asked me if he seemed excited any way. I said: "Very much so." He told me to come in.

I went in. To the best of my knowledge and belief, this was the negro I talked to the afternoon of the murder.

I got into a conversation with him. Conley looked just the same. The same dark clothes, the same hat; the voice had mellowed down much, the glare had faded from his eyes; but the voice and eyes were there the same.

I tried to make Conley remember me, but he said he had never seen me before; that he was not on Carter street that afternoon; that he did not know anyone on Carter street.

Now, whether the negro was lying or was so drunk he did not remember, I don't know; but it is the one or the other.

I did not tell him he was the negro; I told him he looked like the negro.

When I was convinced that Conley was going to deny everything, I said: "Jim, you were pretty drunk that afternoon, were you not?" He said he had been drinking, but was not drunk. At this juncture one of the gentlemen in the room got up and opened the door. He said nothing, but I understood this to be a signal for me to go; and they had been as nice to me as I could have asked, so I said: "That is all. I only wished to see him." I told the detectives nothing; I just walked in and had a few words with Conley and walked out. I saw they were at something. I did not know what, but I did not care to "butt in." On the outside of the room some newspaper boys came up to me at once and began to ask me questions, but the newspaper is the last place I want to get into, and I said: "Nothing for the papers." I walked down.

Writes Anonymously to Dorsey

Later I wrote Mr. Dorsey a letter, but did not sign my name to it. I asked to not have Jim Conley indicted for anything other than murder, as I had from his own lips that he had killed a girl the afternoon of the murder. I never told any detective or policeman anything. As I stated to Mr. Dorsey, my conditions were such that I could not afford to be caught up there and held as a witness. It was my intention to give the information I had to someone, but who was the proper one and when was the proper time I had not yet decided.

When I noticed a movement, as it seemed, to turn Conley loose, I knew that was not the thing to do, so I went to Mr. Rosser. I told Mr. Rosser I had information I would give him, but I would first have to ask him not to hold me there as a witness, or give out anything to the newspapers. I was assured that I would be safe on this line.

Mr. Rosser told me he would like to hear the statement, no matter whom it was against. That he wanted the murderer of Mary Phagan convicted, no difference who he is. After making the statement he asked me if I objected making the same and swearing to it. I told him I did not. I stepped out in another room and made the statement to be written.

Knows No One in the Case

Now, I know none of the people concerned in this. I saw Jim Conley, I saw one man at the National Pencil Factory, who I learn is Holloway, I saw Mr. Rosser but once.

I have only done what I believe any true citizen would do. I believe any other citizen would do as I have done. I have faith in the people of Georgia. I suppose I know as many people in Georgia as nearly any other man in the State. There are no people anywhere more generous, more noble, or more fair.

Now so far as I know I have told it the best I can, and I am willing to leave everything to the courts and the people.

If Jim Conley did murder little Mary Phagan, I will not remain quiet so far as what I know and let him make me and you and every other citizen a party to another crime just as bad.

I am at work and had much rather never be called as a witness, but should I be called no power can prevent me from doing my duty as a true citizen.

I have criticised no one and shall not do so; and I, as a citizen of Georgia, claim the right to perform a duty to my State and fellowman unmolested.

Signed

W. H. Mincey

Mincey Tells How He Came to Make His Startling Affidavit

"I wrote Mr. Dorsey a letter, but did not sign my name to it. I asked to not have Jim Conley indicted for anything other than murder, as I had it from his lips that he had killed a girl the afternoon of the murder. I never told any detective or policeman anything.

"As I stated to Mr. Dorsey, my conditions were such that I could not afford to be held as a witness.

"It was my intention to give the information I had to someone, but who was the proper one and when was the proper time I had not decided.

"When I noticed a movement to turn Conley loose, I went to Mr. Rosser. Mr. Rosser told me he would like to hear the statement, no matter whom it was against; that he wanted the murderer of Mary Phagan convicted, no difference who he is. I stepped out into another room and made the statement."

State's Attorney Attacks Affidavit Made by Mincey

Solicitor General Hugh M. Dorsey and Attorney Frank A. Hooper, engaged in the prosecution of Leo M. Frank, were induced Monday to break the silence they have maintained since grilling the negro Jim Conley last week. They made their first public comments on the sensational developments of the last few days in the Phagan murder mystery.

Both declared emphatically that neither the affidavit of W. H. Mincey, insurance solicitor, nor the reported confession of the negro Will Green, who is said to have been an eyewitness of the attack upon Mary Phagan, gave evidence sufficient to shake their conviction of Leo Frank's guilt.

Rumors that the State was preparing to change its theory and to ask for the indictment of Jim Conley were laughed at.

"I sincerely doubt," said Mr. Hooper, "if that Mincey affidavit ever will be heard from again as a seriously considered piece of evidence in the Phagan case. To my mind it means absolutely nothing. The statement, undoubtedly, was made and sworn to, but the prosecution places no dependence in it and will be able to disprove it if its signer is called as a witness in the case.

"It is difficult to understand, of course, how such a statement could be made in good faith. If it was made in good faith, I believe that Mincey was laboring under a delusion. Possibly he was talking to a negro the afternoon of the crime. When he read of the murder of the little factory girl, the incidents of his conversation with some unidentified colored man took on a form in his excited imagination that made him certain that this negro had told of a killing and that the negro was Jim Conley."

But the defense is firm in the belief that the affidavit and Mincey's testimony will be important in their efforts to prove the innocence of Frank and the guilt of Conley. This part of the defense will be strengthened by character testimony for Mincey and by statements from negro women who are said to have overheard the conversation between Conley and Mincey in which the negro is quoted as boasting:

"I killed a girl to-day; I don't want to kill anybody else."

Green Important Witness.

Much depends on the testimony of the negro, Will Green, who has been tracked through a half dozen States and is now believed to be in the hands of detectives in Birmingham, Ala. The report that he had declared he had been an eyewitness of the attack upon Mary Phagan and had asserted that it was a negro who was guilty of the crime gave weight for the first time to the possibility that direct evidence would be produced at the trial of Leo Frank.

Until Green entered the case the evidence against both Frank and Lee was purely circumstantial. If Green sticks to the story he is said to have told to companions, it will throw the bulk of the dependence for the conviction of Conley upon his evidence.

Green, according to report, told friends he was shooting craps with a negro on the first floor of the pencil factory on Saturday, April 26. He is reported to have said a little girl came down the steps and that his negro companion, who was partially intoxicated and had been losing money, declared he was going to steal the girl's money.

Green remonstrated, he said, but the other negro started toward the girl and Green fled. The next Monday he read of the murder and left for St. Louis. It was at this city the hunt for him began.

X-Ray Wizard Dies Martyr to Science

HARTFORD, CONN., July 14.—Burton E. Baker, known as an "X-ray wizard," and head of an experimental station here, is dead after a long illness, induced from experimentation on his own body with X-rays. He went to New York City last fall and took the radium cure under Dr. Abbe, but failed to rally.

Baker had built up a reputation in his work that made him known all over the United States and in Europe.

WHITE SLAVERY MADE FELONY BY NEW BILL

Measure in Georgia Senate Augments War on Traffic in Women and Girls.

A more or less featureless session of the Georgia Senate Monday morning was enlivened by the reading of an invitation to the Senators to participate in an old-fashioned Southern barbecue by the Georgia Club of El Paso, Tex.

In reply President Randolph Anderson sent the following telegram, which was adopted by unanimous vote of the Senate:

"Mr. John M. Wyatt, President of the Georgia Club of El Paso, Tex.: The Georgia Senate thanks you for your kind invitation, and regrets that wireless transportation not yet being in existence it can only send greeting instead of appearing in person.—Randolph Anderson."

A number of local bills were passed in the Senate Monday morning and the following new bills were presented for the first reading:

By Senators Bush of the Eighth and Foster of the Twenty-eighth—Prohibiting any person from inveigling any female of previous chaste character or any femole who is under 14 years of age into a house of ill-fame or otherwise, upon penalty of being convicted for felony in case of guilt.

By Senator Sweat, of the Fifth District—Providing for the conservation of the pine forests of Georgia, making it unlawful for any person to cut young trees for the extraction of turpentine or otherwise mutilating pine trees.

By Senator Bullock, of the Twenty-fifth District—Providing for an amendment to the act creating a State Board of Embalming Examiners.

By Senator Hughey, of the Twenty-fifth—Prohibiting firms or other dealers in seed from disposing of garden seed unless the package has a written guarantee thereon.

Among the local bills passed by the Senate Monday morning were: Amending the charter of the City Court of Jefferson County, by Senator Stark, of the Thirty-third; a bill amending the act creating a Board of Commissioners of Roads for Charlton County, by Senator Olliff, of the Fourth, and a bill changing the charter of the town of Oglethorpe, creating a public school system, by Senator Richardson, of the Thirteenth.

The Senate also, upon motion of Senator Hughey, of the Thirty-fifth, passed a resolution indorsing the proposed joint session of the Senate and House Tuesday at 12:30 for the purpose of hearing Herbert E. Myrick, of Springfield, Ill., who will speak on rural finance, and T. Sambola Jones, United States Exposition Commissioner, on the proposed appropriation for Georgia's exhibit at the Panama-Pacific International Exposition.

PRISON BOARD IS DENIED BOOST IN SALARY

Bill to Increase Compensation to $3,000 Defeated—Cross-State Road Act Held Up.

An effort to increase the salaries of the members of the State Prison Commission from $2,000 to $3,000 a year was defeated in the House Monday following an hour's debate. The vote was 111 to 38 against the adoption of the report of the penitentiary Committee.

Arguments favoring the passage of the bill were made by Representatives Wohlwender, Wimberly and Slater, who insisted strenuously that a salary of $2,000 was absolutely inadequate for the service involved and the caliber of the men composing the present board.

Mr. Wohlwender gave notice he would move to reconsider the bill.

Delay Action on Road Bill.

The first bill to come up for a third reading at the session Monday was the one providing for a public highway from the King's Ferry Bridge on the Ogeechee River, in Bryan County, through the counties of Bryan, Liberty, McIntosh, Glynn or Wayne and Camden, to some suitable point on the Florida line, the State to furnish either 50 or 100 State convicts to the counties through which the road will run. The proposed highway will connect with a State road traversing Florida.

After some discussion, a motion postponing action on the report of the committee, which was favorable, until Wednesday was carried. Three hundred copies of the bill will be printed and distributed among the members in the meanwhile. Those backing the bill have hopes of ultimately extending the road clear across the State.

Candler County Gets Boost.

Candler County received a boost when the Constitutional Committee reported it favorably. Action on it will come up probably Wednesday or Thursday.

A reconsideration of House Bill No. 36, which was killed Friday, was granted upon the motion of Representative Garlington of Richmond. This bill provides for the foreclosing of a mortgage within four weeks instead of four months, and the House showed itself almost equally divided on the question when it was put to the vote last Friday.

Fisherman Is Slain; Farmer Under Arrest

HAWKINSVILLE, July 14.—While searching fish baskets Sunday on the Ocmulgee River, about twelve miles south of Hawkinsville, James McGlamery, a well-known farmer, was shot from the opposite side of the river. He died during the afternoon.

Ned McAllister, a farmer, living five miles from the scene, who, it is alleged, owned the baskets being fished, and, because of a previous robbery, was in waiting for any intruders, has been arrested. He denies the charge and claims he can prove an alibi.

TIP TO SUITORS!

YONKERS, N. Y., July 14.—Charles Doyle, of this city, wanted his stepdaughter's suitors to leave the house at 9 p. m. She insisted on two hours more. They compromised at 10 o'clock.

CASTORIA
For Infants and Children.
The Kind You Have Always Bought
Bears the Signature of Chas. H. Fletcher.

Last Call!
Final Wind-Up

Genuine $5, $6 & $7 PANTS made to your measure

Cut to $2.75

Any Pattern
Any Style

Sale closes without notice.
Your last chance.

Scotch WOOLEN MILLS
107 PEACHTREE.

Copyright, 1912, by Leon Sigman.

Colorado Is Bigger than Imagination

The brush of fancy can't paint upon the canvas of the mind as wonderfully as nature's titanic hands have built here in the birth-spot of the mighty Rockies.

But Colorado is a condition as well as a picture. You'll not only see a country different from any under the stars, but you'll be a different human the moment you stand in the shadows of her majestic ranges and bathe your worn and sluggish city-dulled being in the vital, sparkling, clean, clear, sweet air of the great American Highlands.

Rock Island Lines
through sleeping car to Colorado

offers the best service to the Rockies. Electric lighted, fan cooled sleeper through to Colorado Springs, Denver and Pueblo, via Memphis and Kansas City. Dining car service all the way.

The **Colorado Flyer** from St. Louis and the **Rocky Mountain Limited** from Chicago, one night on the road trains—offer splendid service for those desiring to go by St. Louis or Chicago.

If you can afford to go anywhere, you can afford a Colorado vacation

Board and room $7 per week up.

Hundreds of good hotels and boarding houses offer good board for as low as $7 per week, and rooms at $3 per week.

Low Fares Daily, June 1 to September 30

Write or call for handsome Colorado book; and let this office help you plan your trip.

Rock Island

H. H. HUNT, District Passenger Agent
18 North Pryor Street, Atlanta, Ga.
Telephone, Main 661

PAY ME FOR CURES ONLY

If you have been taking treatment for weeks and months and paying out your hard earned money without being cured, don't you think it is high time to accept DR. HUGHES' GRAND OFFER?

You will certainly not be out any more money if not cured. Consultation and Examination are Free for the next thirty days.

If I decide that your condition will not yield readily to my treatment, I will be honest with you and tell you so, and not accept your money under a promise of a cure.

My treatment will positively cure or I will make you no charge for the following diseases:

KIDNEY, BLADDER AND URINARY TROUBLE, STRICTURE, VARICOCELE, HYDROCELE, NERVOUS DEBILITY, RUPTURE, ULCERS AND SKIN DISEASES CONTAGIOUS BLOOD POISON

Catarrhal Affections, Piles and Fistula and all Nervous, Chronic and Private Diseases of Men and Women.

Newly contracted and chronic Cases of Burning, Itching and Inflammation stopped in 24 hours. I am against high and extortionate fees charged by some physicians and specialists. My fees are reasonable and no more than you are willing to pay for a cure. All medicines, the surest and best of drugs, are supplid from my own private laboratory. OUT-OF-TOWN MEN VISITING THE CITY, consult me at once upon arrival, and maybe you can be cured before returning home. Many cases can be cured in one or two visits.

CALL OR WRITE—No detention from business. Treatment and advice confidential. Hours 9 a. m. to 7 p. m. Sunday, 9 to 1. If you can't call, write and give me full description of your case in your own words. A complete consultation costs you nothing and if I can help you I will.

DR. J. D. HUGHES, Opposite Third National Bank 16 1-2 North Broad Street, Atlanta, Ga.

There's a world of satisfaction in buying Uneeda Biscuit because you *know* you will get what you want—soda crackers that are oven-fresh, crisp, clean, appetizing and nourishing.

Uneeda Biscuit are always uniform in quality—they are always alike in crispness, in flavor—they are soda crackers you can depend upon. And all because Uneeda Biscuit are uncommon soda crackers packed in an uncommon way.

Five cents everywhere in the moisture-proof package.

NATIONAL BISCUIT COMPANY

EASTERN CANADA
Round Trip Fares from Chicago

Montreal, $20.00
Ottawa, - $20.00
Quebec, -$24.00

Grand Trunk Railway System

St. Lawrence River Trip Via Kingston only $4.50 extra

Write to-day for free comprehensive beautiful illustrated guide-book describing the three interesting cities in Canada. Historical; legendary. Tales of adventure, exploration and conquest. Citadels, cathedrals, shrines, battle grounds and battlements.

In reaching eastern Canada the Grand Trunk offers an optional route down the St. Lawrence River through the Thousand Islands and Lachine Rapids from either Toronto or Kingston.

Through Pullman sleeping car lines are also maintained from Montreal to Portland, Boston, Old Orchard Beach and New London, Conn., with inexpensive circle tours by ocean to New York and return via Niagara Falls.

Get the books. Simply address J. D. McDonald, Asst. Gen'l. Pass. Agt., Grand Trunk Railway System, 112 West Adams Street, Chicago, Ill.

The Social World

The week-end dinner dance at the Piedmont Club was one of the largest this season in the series of delightful weekly dinner dances sponsored by the club. One hundred and sixty guests were seated for dinner on the terrace, each table being decorated in white phlox. Festoons of Japanese lanterns outlined the terrace, and there was music by an orchestra.

A number of large parties were given, several of them being arranged for popular Atlantans who will depart soon to spend the summer elsewhere. Mrs. John Grant, who will leave Wednesday with her family to spend the summer at the Greenbrier White, was tendered a dinner party of 22 covers by Colonel and Mrs. William Lawson Peel.

Mrs. Roby Robinson, who leaves next week to spend the summer in Maine, was tendered a party by Mr. and Mrs. Harry Stearns, their other guests being Mr and Mrs. Clark Howell and their guest, Mrs. Comer, of Savannah; Mr. and Mrs. Albert Howell, Mr. and Mrs. Robert Cotton Alston, Mr. and Mrs. Samuel T. Weyman, Mr. and Mrs. Samuel Evins and Mr. James H. Nunnally.

Mrs. William Leland Southwell, of Macon, the guest of Mrs. William B. Burwell, was tendered a dinner party by Mr. and Mrs. Forrest Adair. Mr. and Mrs. Junius G. Oglesby had as their guests Mr. and Mrs. Charles E. Sciple and Mr. and Mrs. Junius G. Oglesby, Jr.

Mrs. William A. Tilt, of New York, was a lovely visitor present, and among others present were Dr. and Mrs. Charles Remsen, Mr. and Mrs. Thomas B. Felder, Mr. and Mrs. William H. Kiser, Mr. and Mrs. Dan Harris, Mr. and Mrs. William A. Speer, Mr. and Mrs. John D. Little, Mr. and Mrs. Robert Foster Maddox, Mr. and Mrs. Edwin Johnson, Mr. and Mrs. James T. Williams, Mr. and Mrs. Lowry Arnold, Mr. and Mrs. James James L. Dickey, Jr., Judge and Mrs. William T. Newman, Judge and Mrs. Percy Adams, Mr. and Mrs. Hudson Moore, Mr. and Mrs. Joseph Hilsman, Mr. and Mrs. George Calhoun Walters, Mr. and Mrs. Ernest Woodruff, Mr. and Mrs. George B. Howe, Mr. and Mrs. John S. Cohen, Misses Annie Lee McKenzie, Helen Dargan, Messrs. Eugene Kelly, Milton Dargan, Jr., Dozier Lowndes, James Harris and Lewis Carhart.

For Misses Nowell.

Miss Willie Nowell, of Augusta, will arrive Saturday to visit Miss Lucile Goodrich. Her sister, Miss Helen Nowell, is already here and has been the guest of honor at several parties the past week.

Saturday evening there will be a dinner party at East Lake in compliment to the Misses Nowell. Miss Margaret Smith will entertain for them and Miss Lois Pattillo, who is in North Carolina, will give an informal bridge party on her return.

Mission Workers Meet.

There will be a meeting of the Atlanta Woman's Union of Mission Workers Tuesday afternoon at 4 o'clock at St. Luke's Episcopal Church.

For Miss Stephens.

Miss Lillian Daley entertained the members of her church circle Monday afternoon, in honor of her guest, Miss Eva Stephens, of Dublin. Miss Daley will give a matinee party Tuesday afternoon for Miss Stephens and for Miss Viola Wade, of Palmetto, Fla. Other guests will include Mrs. Hatton B. Rogers, Mrs. G. R. Glenn, Jr., and Misses Lucile Daley, Anna Lou Jenkins, Bessie Small and Lola Waxum.

Mrs. Rollestone Entertains.

A recent event was the progressive hearts-dice party given by Mrs. J. A. Rollestone at her home on Boulevard terrace for her guests, Miss Janie Bond, of Fitzgerald; Mrs. Bert F. Tull, of Augusta, and Mrs. Jameson and Miss Anna Holson, of New York.

The prizes were won by Miss Essie May Weems, a hand-embroidered handkerchief, and Mr. Smith, a loving cup book. The consolation fell to Mrs. W. H. Davidson.

Punch was served by Misses Louisa Viewig and Pearl Myrick.

The guests were Misses Janie Bond, Edith Little, Mary Hines, Essie Mae Means, Anna Holson, Bertha Hines, Barbara Adams, Mary Rice, Louisa Viewig, Pearl Myrick, Mrs. Bert F. Tull, Mrs. Louis F. Henderson, Mrs. Jameson, Mrs. W. H. Davidson, Mrs. Anna Viewig, Mrs. J. A. Rollestone, Mr. Frank Carnes, Dr. Fred A. Hansen, Messrs. Smith, W. H. Davidson, Walter Farlow, Morton Rollestone, Avary Means, Davis, Taylor, J. A. Rollestone, Louis F. Henderson and L. V. Henderson.

For Mrs. Southwell.

A series of informal parties is being tendered Mrs. William Leland Southwell, of Macon, who is visiting Mrs. William B. Burwell, at the home of Mr. Clark Howell, 741 Peachtree street. Mrs. Southwell was tendered a dinner party Saturday evening at the Piedmont Club by Mr. Forrest Adair, and an informal luncheon of six covers was tendered her Saturday by Mrs. Burwell at the Capital City Club. Sunday evening Mr. and Mrs. Burwell entertained informally at dinner at the Georgian Terrace in her honor. Mr. and Mrs. M. O. Jackson will give a dinner Tuesday evening at the Capital City Club.

Miss Brantley's Party.

Miss Margaret Brantley entertained recently at her home in Decatur, the guests being Misses Elizabeth Evans, Louise Haygood, Annie Marie Parry, Elizabeth Mack, Rebecca Candler, Ethel Coffee, Jean Robson, Annie Kate Green, Cornelia Dunwody, Ruth Reid, Ruth Paden, Madge Pollock, Sarah Terrell and guest, Evelyn Pratt; Adeline Milledge, Irma Mayson, Sarah Franklin Montgomery, Glover and Lillian Henderson, Elizabeth Visscher, Lavinia Jones, Louise Hutcheson, Nell Murphy, Kate Behrman, Emma Collier, Belle Bruner, Lena Wittig, Messrs. Atticus Haygood, Hugh Trotti, Theo and Robert Ramspeck, Pitman Sutton, Roy and Armand Hendee, Marcus and Stubbs Brown, James Cameron, Davis Hall, Arthur Reid, Conway Hunter, Bob Wynn, William Moyers, Donald Kirkpatrick, Neal Goss, William McCain, Frank Howell, Tom Hardeman, Ben Candler, Evans, Satterwhite, Dr. Claude Smith, Dr. Jim Pitman, Dr. and Mrs. Wade Conkling, Mr. and Mrs. Sterling Elder, Mr. and Mrs. Clarence Galloway, Mr. and Mrs. W. C. Cousins, Mr. and Mrs. Harry Singer, Mr. and Mrs. Paul Knuckles, Mr. and Mrs. George Pollock, Mr. and Mrs. Wade Harding, Mr. and Mrs. Webb.

Miss Parks Hostess.

Miss Susie Parks entertained at an auction bridge party Monday afternoon at her home on Forrest avenue for Mrs. Edward Pierce's guest, Mrs. C. H. Pepper, of Columbia, S. C.

Sunflowers and heliosanthus decorated the house, and all the details were in yellow.

The prizes were a pair of silk hose, a bar pin and Armenian lace handkerchiefs.

Miss Parks received her guests wearing a lavender chiffon gown with touches of pink chiffon and lace. Mrs. Pepper wore white embroidered crepe.

The party included Misses Lucile Oslin, Sally Walker, Mrs. W. H. Asher, Mrs. J. H. Johnson, Mrs. Sidney Johnson, Mrs. J. G. Prim, Mrs. Frank Winecoff, Mrs. C. B. Walker, Mrs. James, Mrs. C. K. Johnson, Mrs. J. G. Elliott and Mrs. T. J. Butler.

Dancing Party.

At the informal dancing party given Friday evening by Miss Helen Atkisson in honor of Miss Dodo White's guests and Miss Dorothy Robbins, of Birmingham, who is visiting Mrs. J. P. B. Allan, the guests were Misses Lucile Atkisson, Dorothy Robbins, Dodo White, Cleta Slagle, Elizabeth Stubbs, Helen Dunn, Alice Jones, M. A. Lindsey, Marie Cobb, Winnie Couch, Lillian Carter, Josephine Smith, Elliott Johnson, Louise Donaldson, Madge Pollock, Frances Bailey, Estelle Lindsey, Louise Dobbs, Margaret Bramlett, Lyndall Haddon, Lawson Hines, Mary Bradley, Theo Warfield, Lalla Bright Cannon, Katherine Darley, Esther Holleyman, Jennie Lou Lindsey, Dorothy High, Louise Couper, Nell and Gladys Thomas, of Gainesville; Edith Hudson, Ethel Waite, of Florida; Helen Whitaker, Sarah Liddel, Amelia Smith, Marian Neal, Mattie Nesbitt, Mabel Atkisson, Messrs. Luther Randall, W. C. Goza, Nathaniel Spence, Burke Ponder, Lauren Goldsmith, Joe Heard, Jr., Gerard Thiers, Jr., Mercer Lee, J. P. Stewart, Floyd Traynham, Ellingwood Dix, Joe Estes, C. A. Golding, Thomas Southerland, Marshall Walker, D. G. Humberl, Ben Henry, Arthur Cook, Morton Nichols, Milton McGovern, Clarence Jordan, Leonard Laine, Dillon Forbes, Linton Floyd, Harry Reynolds, Leslie Brinson, Paul McGovern, N. T. Niall, Dalm Watts, George Johnson, E. C. Sahm, Forrest Carroll, Herbert Snyder, Charles Beardsley, C. A. Taylor, Fred Jones, Nesbit Tilly, Tommie Atkisson and Dr. Fred Curtis.

East Lake Dance.

Each Saturday evening the East Lake Country Club is gay with informal dinner parties. Afterward there is dancing. Among those at the lake last Saturday evening were Misses Lula Dean Jones, Frances Connally, Nellie Stewart, Clifford West, Mary Hines, Elizabeth Morgan, Carolyn King, Margaret Moore, Helen Thorn, Dorothy Robbins of Birmingham, Mignon McCarty, Lyda Nash, Laurance Horine, Penelope Clarke, Cobbie Vaughan, Elise Hansell, Mrs. Charles Dowman, Jr., of Birmingham; Messrs. Palmer Johnson, George Street, Beverly DuBose, James Wells, Gillespie Adams, Russell Compton, James Floyd, Joe Hodgson, Frances Clarke, George Plant, Moultrie Hitt, Bokover Toy, Winter Alfriend, Hughes Roberts, Stratton Hard, Dr Charles Hodge, Captain Hardaway.

The chaperons were Mr. and Mrs. Charles V. Rainwater, Mr. and Mrs. Lee Worsham, Mr. and Mrs. Charles Shelton, Mr. and Mrs. Beck, Dr. and Mrs. Joseph Eby, Mr. and Mrs. Dan McIntyre.

ENTER THE 'SILHOUETTE SLOUCH;' IT'S THE NEW TIGHT SKIRT TODDLE

MISS GRACE BROWN. MISS LILLIAN BELZHOOFER.

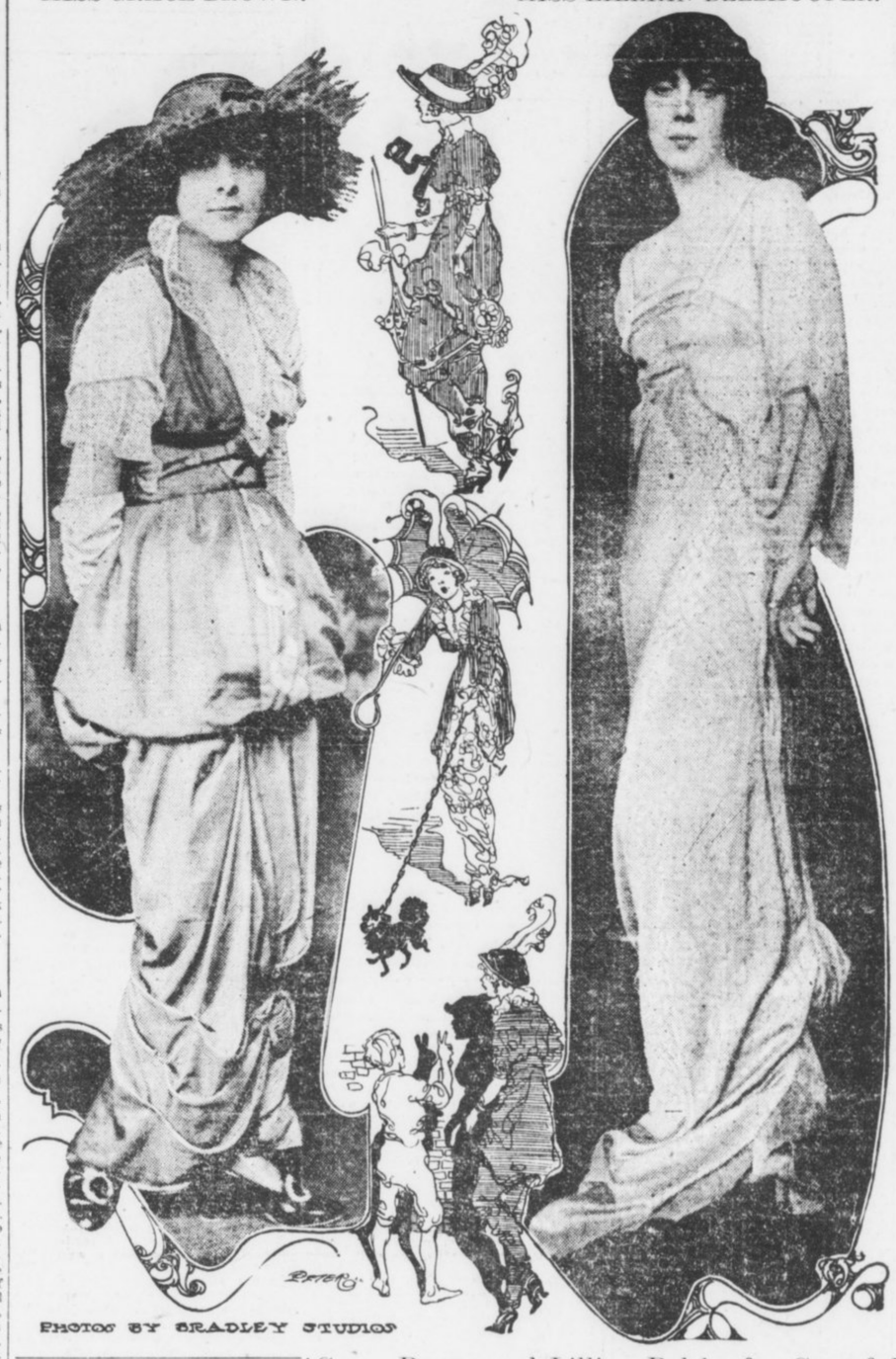

PHOTO BY BRADLEY STUDIOS

Grace Brown and Lillian Belzhoofer Graceful Exponents of Pendulum Swing Gait.

NEW YORK, July 14.—You remember the day when you used in the candle light to make figures with your two hands on the wall next to your bed. You called them shadows on the wall. But when you grew up you came to know them as silhouettes.

The word has now been adapted for a new "slouch" walk to be seen along Fifth avenue or in some of the fashionable summer hotels around New York.

The "silhouette slouch," just as its old predecessor—the picture on the wall—gives you sharp angular outlines of the subject—in the present case, the fashionable young woman. Owing to the tightness of the skirt at the bottom, the center of gravity—if we may make that comparison—is lowered. This gives the body a certain swing and creates certain angles around the knees, the shoulders and the elbows. The "slouch" is much like the stiff movement of the pendulum of a clock, i. e., forward and backward.

Miss Grace Brown, of Chicago, who is considered one of the best dressed young women in the Long Island set, and Miss Lillian Belzhooter, a Cincinnati society girl, and one of the most popular debutantes of last season, are among the young women who have adopted the new walk and carry it off with grace.

News of Atlanta Society

For Miss Robbins.

Miss Dorothy Robbins, of Birmingham, who is the guest of Mrs. J. P. B. Allan, will be the guest of honor at several informal parties this week.

Miss Clifford West will entertain at bridge Tuesday evening. Wednesday morning Mrs. Guy King will entertain at bridge, and Wednesday evening Mr. and Mrs. Will Rushton will give an informal bridge party.

Thursday evening Mr. and Mrs. W. I. Maddox will give a dinner for Miss Robbins at their home in Howard street.

Miss Theodora Warfield has invited a number of girls to spend the day with her Friday at the Capital City Country Club. In the morning they will enjoy swimming and after luncheon match games of tennis will be played.

For Mrs. Wyatt.

Mrs. Homer Davis and Mrs. Ernest Blair Dunham will entertain at bridge Tuesday morning for Mrs. Henry Wyatt, Jr., of Marietta. The guests will include Mrs. Henry McCurry, of Fairburn; Mrs. Dan McIntyre, Mrs. Francis Jones, Mrs. Gordon Richards, Mrs. Frank Jacoway, Mrs. John Ray Pattillo, Mrs. Lucius McConnell, Mrs. VanWinkle Wilkerson, Mrs. Frank Winecoff, Mrs. George Croft, Mrs. Frank Freeman, of Greenville, Ga., Mrs. Trammell Scott, Mrs. Julian Prade, Mrs. Charles Dowman, Jr., of Birmingham; Mrs. John Means Daniel, Mrs. Paul Norcross, Misses Lamar Jeter, Margaret Armstrong, Marguerite Beck, Martha Ryder, Ruth McMillan, Lebie Ewing, Julia Meador, Nettie Lea Sullivan, Mary and Elizabeth Hines, May McMillan, Winnie Davis and Corrie Hoyt Brown.

Mrs. Smith Hostess.

Mrs. Victor R. Smith gave a box party at the Forsyth Monday afternoon in compliment to Miss Dorothy Robbins, of Birmingham, who is visiting Mrs. J. P. B. Allan.

The party included Misses Dorothy Robbins, Clifford West, Margaret Ashford, Annie Carleton, Mrs. Howard Parker, Mrs. Edward Malone, Mrs. Robert Hughes, Mrs. Albie Malone and Mrs. Clarence Angier.

After the matinee the guests had tea at the Cafe Denechaud.

Halman-Walker.

Mr. and Mrs. W. H. Halman announce the marriage of their daughter, Lillian, to Mr. J. H. Walker, the ceremony having taken place July 3 at the home of the bride's sister, Mrs. V. V. Lacey.

Mrs. Samuel K. Dick has returned from a short visit to her parents, Mr. and Mrs. Samuel J. Tribble, in Athens and was accompanied home by her mother for a short visit. Mr. and Mrs. Dick, who returned one week ago from their wedding journey to New York, are now at home in the Sumner Apartments, on Juniper street.

CHAMBERLIN-JOHNSON-DuBOSE CO.
ATLANTA NEW YORK PARIS

A Sale of Interest to Mothers and Daughters

Misses' and Children's Hats at Clearaway Prices

Junior Department---Third Floor

Great and fine reductions on Misses' and Children's hats for to-morrow and so much pleasure to both mothers and daughters!

Here—

$3.00 and $4.00 Hats Are . . . 98c

$8.00 and $10.00 Hats Are . . . $2.50

$12.50 and $15.00 Hats Are . . . $5.00

Rather a happy time for such a sale. For daughter, too, would have a fresh hat at this season and now it will cost—well, you see just how very little it will cost!

Many kinds are included, those at 98c for general wear, in light and dark straws—hats you will like for more reasons than just their new price. Those at $2.50 are the smarter affairs—hats for both "dress up" and street wear. There are but fourteen of these and not one was originally less than $8.00. Those at $5.00 are the lovely affairs of laces and ribbons—the lingerie hats—made by artists who turn their whole thought to style for the young folk. However, there are only eight of these.

Half-Price

For Children's White Dresses

They Were $1.50 to $10.00

Sizes one to six years.

Buy them by the half-dozens, in that direction lies economy.

Half-price for those little white dresses that mothers—so they say—can never get enough of—and for those dainty and lovely "best dresses."

There are practically all styles included. Little "Gretchen" dresses, little Russian dresses, little long-waisted dresses—sheer Swiss embroideries are plentiful, and French Valenciennes and clúny lace—it would be hard to find a dress you would not like. Some of the less expensive ones show pipings of blue and red. Low neck, short sleeves.

Before we realize it we will be in the midst of our planning for the fall, and of all the refixing and refurnishing of the home that this implies. No doubt there will be some pieces of new furniture necessary---it may be a chair, a rocker, a bed, a table, a chiffonier, a china cabinet or perhaps a whole set.

If you will anticipate your needs and fill them now during the life of our "Blue Tag" Furniture Sale, you will **save.**

Agents for Butterick Patterns and Publications

Chamberlin-Johnson-DuBose Co.

A Big Shoe Selling Event
Semi-Annual Clearance Sale
Sorosis Low Shoes

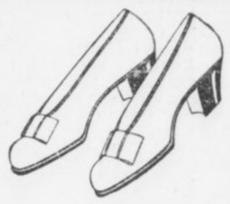

Sale opened to-day, and every pair of Ladies' and Men's Sorosis Low Shoes is included, enabling you to purchase our latest designs in Pumps, Oxfords and dainty Slippers at greatly reduced prices, a great many of them at factory cost or less. Without reserve every Low Shoe will be put into this sale. We have divided our stock into four groups at the following prices:

GROUP 1 — $2.95 — This line includes regular lines of $3.50 and $4.00 Strap Pumps and Oxfords in Patent, Gun Metal and White Canvas— $2.95

GROUP 2 — $3.15 — In this group will be found some of the most desirable styles we have in $3.50 and $4.00 Pumps and Oxfords— $3.15

GROUP 3 — $3.85 — In this lot will be good practical styles and many fancy Pumps and Slippers that sell regularly at $4.50 and $5.00— $3.85

GROUP 4 — $4.65 — This lot will include our Vicis, $5.50 and $6.00 White Buck Pumps, fancy Colonials, etc.— $4.65

All Men's Sorosis Oxfords, $5.00 Grades, Will Be Sold in This Sale at $3.85 a Pair

All Misses' and Children's Sorosis Low Shoes and Pumps will be sold at reduced prices in this sale. No other shoe made will wear the children as well as SOROSIS. GET A PAIR NOW. SEE OUR WINDOW DISPLAY TO-DAY!

We do not wish to take phone orders for shoes in this sale nor send shoes C.O.D. Come and pick them out

J.M. HIGH COMPANY. J.M. HIGH COMPANY.

KODAKS Premos Hawkeye Eastmans
First Class Finishing and Enlarging. A complete stock films, plates, papers, chemicals, etc. Special Mail Order Department for out-of-town customers.
Send for Catalogue and Price List.
J. K. HAWKES CO. Kodak Department
14 Whitehall St. ATLANTA, GA.

THE GEORGIAN'S MAGAZINE PAGE

Beauty Secrets of Beautiful Women

Expert Advice from Mollie King on the Care of the Eyes

A "bouquet group" of Mollie King pictures.

By LILIAN LAUFERTY.

MOST of us realize what a wonderful illumination for the face is afforded by a beautiful pair of eyes. And yet, either because we are lazy or have a touching faith in Providence, we do absolutely nothing to conserve and preserve the health of these hard-working members of our bodily organization.

But I have found a little girl who seems to feel that she owes something to these good friends who do so much for her. "There is nothing more beautiful than beautiful eyes—and the prettier they are the harder they have to work," said little Mollie King, of the Winter Garden "Passing Show of 1913," in New York.

One naturally says "Little Mollie," because the simple little white shirtwaist and white felt hat so earnestly bespeak youth in the flush of her beginning career, and Mollie King's whole eager manner and girlish desire to please make "little and young" come trooping to your mind when describing this clever girl.

"Now, all the while I am doing my Anna Held imitation my eyes are under a strain. Those muscles get just as tired as any hard-working muscles in the body would, and so I keep them in training. But even if you are not 'using' your eyes in the way I have to, they are working all the time. So I feel sure it would be wise for other girls to follow my treatment.

In the Morning.

"Every morning I give my eyes a cold water massage, and this is the recipe for the new kind of massage: Cup your palm and fill it with cold water again and again, and dash the water briskly at your eyes. About thirty times for each eye is my treatment, and they do feel so fine and active with the blood coursing through them.

"When my eyes are very tired I bathe them first with hot and then with cold water. This treatment I go about gently and it rests the eyes and nerves too and brings color to the cheeks at the same time. Every night and whenever I come in from any outdoor excursion that has been very dusty I bathe my eyes with a weak solution of boracic acid. Sometimes I wipe them out with a bit of soft cloth and sometimes I apply the boracic acid solution in an eye cup and hold it against the eyeball for a nice, long, restful time.

"Then I have just one beauty secret for my eyebrows," went on Miss Mollie, with a regular little-girl-dressed-up-like-a-lady air of secrecy. "I have the cutest little brush for my eyebrows. It is wee, like a baby's toothbrush, if there are such things. And with that I patiently brush my eyebrows in just the shape I want them to go. I like little half circles, but you could train your eyebrows into crescents or any sort of curve you felt was most becoming."

"And how about your mind and body and disposition? I feel sure you must have more 'beauty secrets' to help you attain success so early in life," said I.

More Secrets.

"Let's see," meditated Miss Mollie, "I think to be simple, and have a sweet manner and not to get a 'swelled head' are the best things for a girl to remember. You know any young girl who wants to get ahead in the world has to know she can't mix work and play—but has to keep working for her success and to keep up with the procession. You mustn't begrudge other's their success—but must really win your own for yourself—and not make any enemies on your way to glory. Everyone has a chance, you know—and other people getting ahead does not keep you from getting there, too.

"And then if girls would get the athletic habit, I am sure they would not have to worry about getting thin. Tennis and swimming and dancing for summer and plenty of ice skating in the winter will keep your flesh down and your cheeks aglow—and athletics help the other eye treatment, too. You know beautiful eyes are my dream of loveliness, and outdoor exercise to keep the system in trim and the blood racing along in a healthy stream will brighten those healthy eyes I have told you how to acquire."

And Mollie King's advice certainly sounds as if it were worth following—doesn't it?

THE PEOPLE'S MEDICINES

Are standard advertised remedies in common use to-day, many of which were used by our mothers and grandmothers with most beneficial results. Scores of these same medicines are prescribed by honest, competent physicians because they know of no better remedy. Such is Lydia E. Pinkham's Vegetable Compound, which has proved wonderfully successful in alleviating suffering caused by female ills.

Sentimental Farming

"I'M thinking of buying a farm," said the lawyer. "My wife is crazy on the subject—says there's nothing like owning land in your old age, so you are sure you'll have plenty to eat and a roof to cover you."

"That's all right unless your wife is like 'Theophilus Evers' wife," interrupted the doctor. "His wife said the same thing, and she hounded Theophilus until he gave up his law practice and bought a farm 60 miles out of Chicago.

"He said that he had wrestled with clients and expounded the law for 29 years and he guessed he had earned a rest. Of course, he always added, he had no idea of retiring to a farm and just idling—he was going to do a little regular work to keep in trim.

"Every day at luncheon for a month he told us how fine it was going to be to have all the butter and cream and fresh eggs and chickens that they wanted—not at the whim of a grocer and a milkman, but at their own pleasure. All they would have to do was to go out and pluck the dinner off the farm and ask favors of nobody.

"Theophilus had the money to stock a farm with provisions like that and we really envied him.

He Forgot.

"He bought the greatest array of chickens you ever saw and calculated that he was going to have broilers enough for the whole county, and his cows were blooded stock. So were the pigs and other animals. With what he intended to grow on his land Theophilus figured that he would have to buy only a few clothes and maybe sugar and tabasco sauce.

"But he hadn't reckoned on his wife. The first time he said he guessed the time was ripe for a chicken dinner Mrs. Theophilus burst into amazed tears. She said she simply didn't have the heart to eat a chicken that she was acquainted with and she's never thought it of him. So they got their chicken dinner from a farmer near by, whose plebeian poultry yard was carried on for general use instead of ornament.

"Why, it wasn't a minute before Mrs. Evers had all those chickens of theirs named—and, what's more, they'd come when she called them. She'd go out in the back yard and say: 'Now, Beatrice and Helen and Josephine, you've been rolling in the dust again! Look at your nice white wings! Aren't you ashamed?' And those White Orpingtons would scratch around in the gravel and look sheepish and she'd dust them off. Or she'd call out: 'Jane and Lillian and Blanche and you, Bertha, you've been frisking around without laying any eggs for several days. Now, you go right in there to your nice, cozy nests and lay something immediately!'

"Evers said they always obeyed her, but I don't know—his mind was getting befuddled by that time. He had to give up planting green peas and beans and corn for fodder because his wife said the land mustn't be plowed up—Genevieve and Anna were looking spindling and needed the space for exercise and air. Genevieve and Anna were the Guernsey cows he had counted on for cream and butter. But it was no use, because they got so outrageously lazy and aristocratic that they wouldn't work.

"They just ate clover and switched their tails and watched in a bored sort of way the hired man driving over with the milk cans to the neighboring farm, where were some everyday, sober and industrious cows that lived the lives the Lord had ordained for cows.

"Theophilus couldn't have had any more cream on his breakfast food than he had had in town. He could afford to buy it, of course, but cream is one thing you never have courage to be extravagant with unless you raise it yourself—ever notice?

"When the first of November came around he was going to have a man butcher one of the pigs. Mrs. Theophilus nearly had hysterics. What! kill William or Howard? After she had taught them to stand for a bath from the garden hose every week and to await their turn politely at the trough? If Theophilus Evers was brute enough to do that she'd feel like getting a divorce. So they bought their bacon and ham from the butcher, as usual, and Howard and William waxed fat in laziness and comfort.

"Mrs. Theophilus rarely allowed the horses to be used. She said it was too hot or too cold or that they looked pale or had the hiccoughs and must wear red flannel around their necks. When Theophilus got an automobile to circumvent her it was just as bad, because she refused to have the poor hired man overworked running it. So they paid an expressman savage prices to cart their stuff out to them from the village.

Pretty Hard.

"It got so that Theophilus had to come to Chicago to get a square meal of fine, cold storage food—and I hear that he's opening his office again in Chicago. He says he's tired of running an eleemosynary health resort for beasts and fowls and being chambermaid to the residents."

"Well," said the lawyer, who had listened attentively, "I shall heed your warning. I shall tell my wife that all cows bite and that a scratch from a chicken's tooth is fatal."

A Mistake.

"Yes, sir," said the real estate agent, "I can recommend this place to you. No malaria, chills unknown. Healthiest locality in the State."

"Guess we can't do business, then," replied the prospective tenant. "I'm a doctor."

Ten Commandments for the Travelling Girl

By Dorothy Dix

LEAVE BEHIND THE CANARY.

WHEN thou travellest, oh, my daughter, put money in thy purse and consideration for other people in thy heart, for like unto a pebble in the shoe or a thorn in the flesh is the woman who borroweth the price of a ticket to get back home, and who thinketh that she owneth the Pullman Car Company and all that pertaineth thereto.

2—Remember, beloved, that thou art not the only pebble on the beach, and that thy fellow travellers have the same right to have their windows down that thou hast to have thine up.

3—Ask not of the station agent more than 536 times at what hour doth the six o'clock train leave, lest peradventure being an impatient man he hateth thee in consequence thereof.

4—Leave behind thee thy canary, and thy cat, and the wilted flowers, and the stale fruit that smelleth to Heaven with which thy fool friends and thy secret enemies load thee at parting, for, verily I say unto thee, that a grateful public shall arise and call down blessings upon the head of the woman who journeyeth with only one small bag in her hand.

KEEP BABY HOME.

5—Also, if thou possesseth an infant that howleth by night and maketh sleep impossible to those in the neighborhood round about it, stay within thine own home, and thy reward shall be as the reward of her who hath compassion upon her fellow creatures.

6—When thou ariseth in the morning in the sleeping car, cover thy head and thy curl papers lest they offend the eyes of thy fellow travellers, and hasten swiftly to the dressing room, where thou shalt despatch thy toilette with great speed. Be not one of those she-dragons who bar the door while they marcelle their locks, and put ointment and paint upon their countenances, and dye their finger tips with henna, while their sisters moan and blaspheme in their kimonos without the portal, vainly seeking entrance.

7—When thou visiteth a strange place clamor not for the things thou hath at home, and mock not Paris because it hath not the customs of Squeedunk, Ia., nor rail because thou canst not have buckwheat cakes and maple syrup in the pension in Venice. Peradventure thou mayest even learn of the heathen by contemplating his ways.

8—When thou travellest in thine own country seek not the plague spot in the cities on which to feast thine eyes, for behold there is the Metropolitan Museum and the St. Patrick's Cathedral, and the Public Library in New York, as well as the Great White Way and Chinatown, and when thou travellest abroad wear not upon thy breast a flag to proclaim thy nationality, for thy voice shouteth that from afar, so that none can mistake thee.

9—Look not upon the picture postal card where it flaunteth itself in the hotel lobby, for it eateth up thy time and thy money, as doth a consuming fire, and thy friends at home arise and curse thee when it cumbereth up their morning mail.

'WARE THE POST-CARD.

10—Above all, oh, my daughter, when thou travellest, have not a Yale lock upon thy pocekt book, nor lift thy voice in howls of rage before the hotel clerk and him that robbeth thee in the restaurant, because of thy good money from which thou art separated, for, behold! the Summer vacation land is a land wherein there is no place for the piker. If thou hast the price, pay it gladly, and if thou hast not the price, remain under thine own vine and fig tree.

Selah!

Her Brother Tom

SHE wore a skirt not more than a yard around at the bottom edge, and the attenuated cerise feather in her hat stood up at least a foot and a half. Just as she swung by the lace counter she caught a glimpse of another girl making a purchase and, after a little pause, she rushed over to the other girl.

"Why, Gertrude!" she exclaimed in a tone of delight. "I'm so glad to see you! It's been a perfect age!"

"It has been quite a time, Rosa," agreed the young woman, who was buying lace. "How are you?"

"Just fine!" cried the girl with the cerise feather. "Are you getting that perfectly lovely pattern? You're looking so well there's no need to ask about you. By the way, how is your brother?"

"Tom?" said the girl who was buying lace. "Oh, he never was better! He's always well!"

"Yes, he's such a picture of health," agreed the girl with the cerise feather. "If you weren't his sister I'd tell you how perfectly splendid looking he is, though I suppose you know it! And he's not a bit spoiled, like most handsome men."

Too Busy.

"Tom keeps his head pretty well," agreed Tom's sister. "Do you like this piece of lace better than that?"

"They're both perfectly beautiful," the girl with the cerise feather told her. "You can wear anything with your complexion. Is Tom playing any golf these days? I haven't happened to see him out at the links."

"I don't think he is," said his sister. "He's been so busy this spring——"

"Oh, just because he is a valuable man he shouldn't let that old firm monopolize him!" pouted the girl with the cerise feather. "He plays such a splendid game and is such a picture in his flannels. When I see him I shall tell him he just has to come out to the links. If he's been so busy that explains why I've not seen him lately. I'm sure he must have received my card with our change of address——"

"Yes, he got it," said the girl who was buying lace. "Tom hasn't made many calls lately. His time——"

"Oh, these men!" exclaimed the girl with the cerise feather. "I think it is perfectly dreadful the way they work themselves to death! Just because they have brains and strength they ruin their health! I shouldn't think you'd let him do it! Make him get outdoors and enjoy himself more! He——"

"Why, Tom seems to have a pretty good time," protested Tom's sister. "And he's perfectly well. Did you know——"

"To think how long he and I have known each other!" sighed the girl with the cerise feather. "Since we were in sixth grade! A friendship like that is so unique and rare! 'Tom,' I have said to him so many times, 'no matter how long you stay away, when you come to see me it is precisely as though we had parted only yesterday!' That's what real mental affinity is, I think. Don't you? If two persons are congenial and suited in every way to each other they can't help but recognize it!"

"I suppose not," said the other young woman. "What are you buying today?"

"Not a thing now," said the girl with the cerise feather. "I'm all through and can give all the time you want to helping you select your lace. I'd love to. I've seen so little of you lately, Gertrude. Come over—you and Tom, come over to-morrow night to dinner! Please do!"

A Shock.

"Why——" began the girl who was buying lace.

"Now, I just won't take a refusal!" said the other with pretty sternness. "Think of all we've got to talk about! Tom——"

"I was going to say," interrupted the young woman who was buying lace, "that it will be impossible, because mother gives a dinner to-morrow night for Caroline's people. You know, Tom and Caroline Steele are going to be married next month?"

"Wh—what?" shrieked the girl with the cerise feather. "That pasty Caroline Steele? I—he—why, really! I hadn't heard! How perfectly lovely! Do congratulate him for me! I'm so sorry, but I've got to run along—important engagement——"

"Well, good-by—if you must be going!" said Tom's sister, sweetly. "And I really have enjoyed our little chat!"

Why He Objected.

"Grace, what is it your father sees in me to object to?"

"He doesn't see anything in you, Algernon. That's why he objects."

Hints to Social Climbers

How to Attract Notice

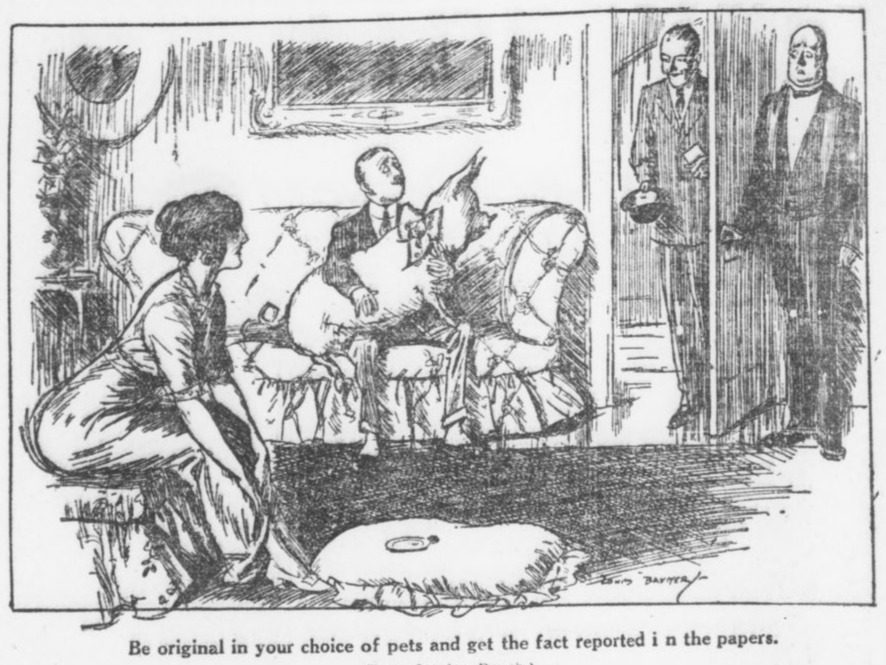

Be original in your choice of pets and get the fact reported i n the papers.

(From London Punch.)

One Woman's Story

By VIRGINIA TERHUNE VAN DE WATER

CHAPTER IV.

THE morning following Gordon Craig's call Mary awoke with a pleasant sense of anticipation. For a moment she gazed about her sunny room trying to think what agreeable thing was ahead of her. She remembered only too well the work she had laid out for herself to accomplish within the next few days, but that was certainly not what gave her a sensation of joy.

Suddenly she recalled last evening's experiences and the promise that she made to go to the theater with Craig when he should return from Boston. She felt again the pressure of his hand as he bade her good night. The world seemed a brighter place for the memory. She appreciated that here in this busy city, the Texan was still so near that she might summon him by telephone. That seemed a pleasant fact, too.

These thoughts occupied her mind as she dressed. When she was putting the last touches to her toilet, she met her own gaze in her mirror and was amazed at the happy, transfigured expression on her reflected face. She brought herself up sharply with a feeling almost like fear. Here she was on the verge of making a fool of herself about a fellow whom she knew but slightly, letting her thoughts dwell on him as if he were the only man in the world!

"Still, he is an unusually nice chap," she acknowledged. The admission soothed somewhat her wounded dignity, for she felt that she had fallen beneath her usual standard of wisdom in blushing and looking happy over the possibility of spending another evening in this Westerner's company.

"He probably talks to all girls just as he talked to me, and looks at them all in that way, too," she mused. "I have heard that Westerners and Southerners have a way of saying pretty nothings that make fools of women and they forget as soon as they are spoken. Well, here's one girl who is not going to be silly over any man until she knows that he loves her better than he loves anything else on earth. And I'm going to stop thinking of him."

With which laudable determination she joined her family at the breakfast table.

The best way to banish a subject from one's mind is to place another in its place. Mary recognized this fact and applied herself to her work with a zeal and zest that precluded other considerations. Her mother remarked this with gentle protest on a morning late in the week as Mary was starting for school.

"Dear child," she said, "you are looking worn out. Must you study so hard?"

"Commencement Day is not many weeks off," Mary reminded her, "and I must make the most of my time. Don't worry, mother mine——" stooping to kiss the anxious face, "for work is good for me. It keeps me out of mischief," she added, merrily.

"But young people need diversion," insisted her father as she told him good morning. "Your mother is right, Mary. By the way, young Craig was in my office yesterday and sent his kind regards to "the ladies."

"Thank you," said Mary. She longed to ask her father when the young man was leaving town. Yet she did not allow herself to do this, but, with a hasty glance at her watch, hurried off to school.

Six o'clock that evening, as she sat in her room studying, the maid tapped at her door.

"If you please, Miss Mary," she announced, "there's a gentleman on the telephone asking for you."

"Very well," was the hasty response. Mary knew at once by intuition who the speaker at the other end of the wire would be. She was not mistaken. It was Gordon Craig, and he wanted to know if he might not run up this evening just—"to tell you all good-bye," as he said.

"I am leaving to-morrow noon for Massachusetts," he informed her, "and I would like to see you before I go."

Again, as when he had asked her to accompany him to the theater, Mary felt her determination wavering, but, remembering her former weakness, she brought all her will power to bear upon her reply.

"I am sorry, Mr. Craig," she said, "but I must ask you to excuse me to-night. I am very tired, for I have been working hard. As I told you the other evening, I have no time this week for recreation."

Her words sounded cold and abrupt, she thought. She did not appreciate that her voice trembled slightly and that it held a wistful note that made it very sweet and not altogether depressing to the listener. Perhaps this fact gave him courage to say appealingly:

"Are you sure you could not spare me just two minutes? I would not detain you long."

"I am perfectly sure that I must not see you this evening," replied the girl quickly. How she longed to grant his request! But, no—she would not be so silly. "You do not understand," she added, "how very busy I am. Really, I can not see you, Mr. Craig."

"I think I understand," said the man, reluctantly, "and I bow to your will. Good-bye until I return to New York."

"Good-bye," answered the girl.

That evening a box was brought to her room. She gasped with pleasure at the wealth of pansies revealed by the lifting of the lid. With slightly unsteady fingers she opened the envelope that lay on the surface of the blossoms. It contained Gordon Craig's card, and under his name was written:

"Pansies—for thought that will visit you even if the sender may not." Sudden tears sprang to the girl's eyes.

"Oh," she whispered, as she brushed them away and bent over the flowers, "I wish I could have seen him once more before he went away!"

Cause and Effect.

"Hallo, old man! What's the matter?" asked the barrister's friend. "Been in a railway accident, a motor-car smash, or what?"

"No, no," replied the barrister. "The fact is, I had a jury case the other day, and pleaded so eloquently to make my client appear merely to be a fool, instead of the knave he was, that finally I managed to get him acquitted."

The friend looked puzzled.

"Yes," he queried; "but what has that to do with your appearance?"

"Oh, the man met me later in the day outside the law courts, that's all!"

While on the Pacific Coast read the San Francisco Examiner

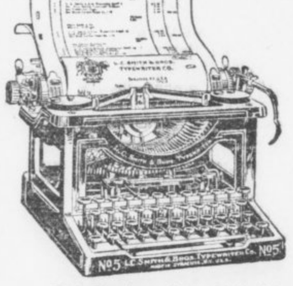

Ball Bearing; Long Wearing.

CONDENSED BILLING

Is Simple on an L. C. Smith & Bros. Typewriter

Condensed billing has been adopted by many business houses on account of its time-saving features.

The L. C. Smith & Bros. Typewriter

is particularly adapted to this service and requires no extra attachments.

The pressure roll lock and release device, the tabulator, the back spacer and the paper gauge make the L. C. Smith & Bros. typewriter a complete condensed billing machine.

These conveniences are part of the typewriter—not attachments—and there is no additional cost.

Write for free booklet, "The Measure of Worth." It explains how ball bearings make the L. C. Smith & Bros. typewriter the easiest running and most durable writing machine.

L. C. Smith & Bros. Typewriter Co.

Head Office for Domestic and Foreign Business
SYRACUSE, N. Y.

Atlanta Branch, 121 N. Pryor St., Atlanta, Ga.

Brenau College-Conservatory—Gainesville, Ga.

A COLLEGE with an ideal—refinement. Buildings, 32; Grounds, 100 acres; Laboratories, 3; Library, 7000 volumes; Museum, Astronomical Observatory, etc. Collegiate course unsurpassed; Conservatory and School of Oratory unequaled. Students, 500, from 28 states; Faculty, 44. Unhampered by denominational control. Located among foothills of the Blue Ridge Mountains. Best authorities agree this high altitude most beneficial to students. For illustrated catalog, address

BRENAU, Box 16 GAINESVILLE, GA.

THE GEORGIAN'S MAGAZINE PAGE

From "Happyland" to "Lohengrin" Is the Story of Estelle Wentworth, American Singer

By ALAN DALE.

ESTELLE WENTWORTH, an American singer who has made a great success abroad and who is coming back.

BERLIN, July 14.—The last time I saw Estelle Wentworth in U. S. A. was when she was singing with DeWolf Hopper in "Happyland," quite one or two years ago. Now she has a repertoire of twenty grand operas, including "Lohengrin," "Tannhauser," "Otello" and "Butterfly." She has taken the great German cure—for light opera—and if you watch closely you'll see her back in the U. S. A. one of these fine days as—but I am bound over to secrecy, and I must say no more. Miss Wenthworth has a mommer and mommer is right here with her, and I saw mommer, and I always believe that discretion is the better part of valor.

I wanted Estelle Wentworth to tell me all about this fetich of foreign study, this alleged will o' the wisp that lures American gells far from their own firesides and—well, certainly doesn't invariably bring them to the Metropolitan Opera House. You hear of the poor things "going abroad" (their local paper says, "Miss So-and-So sails to-morrow to study singing abroad preparatory to making her appearance," etc.), and then—darkness. Darkness then, and nothing more.

Miss Wentworth was singing in King Clarke's magnificent apartment on the Kurfurstendam (don't try to pronounce it; just let it slip past your eyeball) when I met her yesterday. The road from DeWolf Hopper to German grand opera has given her the prima donna's leading requisite—embonpoint. I could scarcely believe that the statuesque Miss Wentworth had frivoled in comic opera.

A Hard Road.

"It's a hard road to travel, nevertheless," she said, laughing, as I made the above commens in "speaking voice," for I couldn't repress them. "I think that American parents ought to be very careful. The young girl who comes over to Germany to study takes all sorts of chances. Oh, I don't want to talk about that inane topic—the temptation of the stage, and so on. That is silly. What I do want to say is that the moral atmosphere in Berlin is quite unlike that of Paris. In Paris things are just risque and left to the imagination. In Germany nothing is left to the imagination. It is all very sure, and——"

Miss Wentworth blushed slightly, and I didn't care to press the point. Besides, it was not very enigmatic, was it? After all——

"The first thing an American girl needs when she comes to Germany to study music is money. Money. Money. I can't make that emphatic enough. Living, at least in Berlin, is quite expensive, and she has got to take many music lessons each week. I've seen scores of girls come here without the necessary cash. I've seen them literally starve. After paying for their lessons they have had barely enough fo rtheir board and lodging. It has been pitiful. And then, they know nothing of what they are undertaking—the long, arduous, discouraging months of study, with slight recompense. Perhaps the poor American girl has been leading soprano in the church choir at Squidunk! She thinks that in two months she can return, equipped to conquer. Oh, don't smile. It is true. It is painfully true!"

Miss Wentworth spoke with conviction. She spoke rapidly and without deliberation. The ring of truth was in all she said.

"A girl must take many lessons each week. Would you believe that I have taken fourteen in a week? I assure you I have. First there is the German language to acquire, and that means something. Many American girls haven't money enough for more than one or two lessons each week. Let them stay at home. Don't let them come here!"

"Surely they can learn singing at home?" I suggested feebly.

"Without a doubt," replied Miss Wentworth, "But the teachers in New York can not place their pupils because there are no opera houses in which to place them. Here nearly every town has its opera house. A girl who makes progress can place herself easily. I'm engaged at the opera house in Dessau. Dessau is a little duchy, and I'm very happy there. Then I sing in Berlin. We are 'borrowed' by the various opera houses throughout Germany. We sing as 'guests,' as they say here, and all that is extra pay. The salaries in Germany are not very big, but with the 'guest' performances and the concert work we can do very well indeed. The opera house at Dessau is run by the Duke of Anhalt, who gives to it $125,000 a year. And the duke directs the rehearsals and is—oh, so fussy and particular!"

Miss Wentworth lifted up her hands expressively, and the Duke was evidently an amusing subject. "When I sang in 'Tannhauser,' the role of Elizabeth, the Duke sat at rehearsals, and in one song he stopped me eighteen times. My hand had to be lifted so! My hand had to be dropped so! My attitude must be this on one note and that on the other! But it was a great experience, and the Duke is a splendid critic and an artist. In these little opera houses, however, the American girl is up against all sorts of intrigue. And by 'intrigue' I mean what you call politics."

"Do they like American girls in Germany?"

Miss Wentworth shrugged her shoulders. "Yes," she replied, whimsically. "In Southern Germany they do, and in Northern Germany they do—a little. We have to fight our accents. In German opera houses they won't have accents of any kind. In America we put up with foreign accents and accept the artist for what she can do. Here a girl must speak pure German, and if she can't she might as well go back home. Remember that. Oh, it is very, very difficult, and it calls for incessant and unremitting work. No dilly-dallying; no pleasure-seeking; just constant and faithful labor. Life in Dessau is very, very quiet. I like it, but mommer doesn't. Mommer has to bribe the butcher to bring her a bit of ice every day, for how—I ask you to tell me how—can Americans live without ice?"

I am bound to say that hard work doesn't seem to have depressed Miss Wentworth. She was lively, vivacious and interesting, but she did seem to feel all she told me about the American girl in Germany.

Little Bobbie's Pa

By WILLIAM F. KIRK.

MA got up this morning feeling lots better than he feels sum mornings, he was as brite & happy as a littel boy. Sum mornings after he has went to lodge, etc., he looks like a old man & acts like a old woman, but this morning he was vary nice.

est, he sed to Ma wen he set down to est, he sed to aM wen he sat down to the tabel. How pritty you look this morning!

Ma did look pritty, but she looked surprised, too. Most of the mornings Pa is so busy looking in the glass to see how he looks that he doant have time to look at Ma or me vary much.

Thank you, deerest, for them kind words which unto me you did say, sed Ma. I am glad you still luv me with the saim stedfast adorashun wich made all our yeers of companyunshinp so brite. Pass Bobbie the potatoes, sed Ma.

I feel so fine this morning, Pa sed, that if I had to die now it wud seem teribul. Of course, sed Pa, I wud face Deth as I have always faced him on or off the battlefeeld, but it wud brake my hart to go & leve such a butiful wife & child.

What maiks you so happy? sed Ma. You seem like a other man from a other world.

I am, sed Pa, I am. I was reeding lait into the nite last nite, from a book rote by a old Greek fillosofer. He was riteing about happiness & how to always have it. His idees were butiful, Pa sed, & I am going to follow them. I know that if I do what he sed in this book my days will be crowded with happiness & you & me wil git along like two littel pigeons in a littel nest.

I doant know, seu Ma. I am afrade thare isent much in this happiness taught by mail. You can lern shorthand that way, but true love can nevver be taught by books or fillosofers. It has to be in one's own hart & the hart of the one he loves, Ma sed. Who was this wise old Greek gink that rote about how to be happy?

Oh, sed Pa, you know uv him. His naim was Mister Socrates, it is a kind of queer naim but the old boy had some hed on his shoulders. What he dident know about life wasent worth looking into at all, sed Pa. & I'll bet he was as happy & as ideel a husband as a man cud be on a small salary.

No he wasent eether, sed Ma. You doant reemember vary much about Mister Socrates, or you wuddent talk that way. He & his wife dident get along good at all. Her naim was Xantippy, sed Ma, & the poor deer had the awfullest time with her husband. History tells how he used to drink hemlock or sum awful drink like that, & thay say he kept so many Greek saloonkeepers in dimonds & spending munny that his poor wife had only one eevning gown at a time & nevver oaver three sets of furs. So you see he was an old fraud wen he rote about how to treet yure wife & gain happiness.

No he wasent a old fraud, sed Pa. His wife was a chronic scold. She was at him day & nite. Thay went to bed with a scrap & she jawed at him every minnit in the morning until he was out of her site.

That isent true, sed Ma. I doant beleeve a word of it.

Then I suppose I have toald you a falsehood, sed Pa. He was gitting mad & red in the face & so was Ma.

Cut it out, both of you, I sed. Reemember, yure littel son is here. Then Ma & Pa looked kind of cheep & then thay laffed.

Big Bait—Small Fish.

A fellow would-be traveler was amazed at seeing an Irishman busily employed poking a five-pound note through a crack in the boarding which formed the wayside railway station platform.

"What under the sun are you doing that for?" he asked

"Why, y'see, sir," replied the Irishman, without raising an eye from his ork, "a minute ago Oi dhropped a penny through this crack, an' now Oi'm pushing a foiver through so's to make it wort' me while to pull up the board and get th' penny!"

The Superior Sex

By FRANCES L. GARSIDE.

MAN is so conceited that if a woman refuses to kiss him he attributes her objection to propriety; she wouldn't kiss any man! He never thinks that she might kiss others, but wouldn't kiss him.

A man's idea of chivalry is to protect a woman from every man but himself.

Nothing makes one of the superior sex more angry than to arrive at home with something to growl about, find company there and be compelled to be pleasant.

There is nothing more nor less than plain common jealousy at the bottom of every man's objection to his wife's religion.

After a man has eaten the good dinner his wife has prepared he begins to look at her critically because she is wearing her kitchen clothes.

There never was a man so honest that he will say to his wife, "Where did I put my hat?" He always says, "Where have you put my hat?"

Laugh at a man's jokes, even if you have heard them before. Laugh long and merrily because you are not his wife and have to hear them every day.

It takes a man to grumble because dinner is not ready and then become interested in a newspaper and keep dinner waiting till it is cold.

If men would tell their true thoughts, women would run from them.

If a man is blind and deaf and dumb and sits in a corner, then his wife should have faith in him.

The colonels who have never been in the army, the majors who have never enlisted, and the captains who have smelled neither powder nor salt water are among the vast number of men who laugh at the woman who borrows finery.

The Ghost Breaker

By Chas. W. Goddard & Paul Dickey

The Most Exciting Serial of the Year.

SERIALIZED

By J. W. McCONAUGHY

(Copyright, 1913, by Star Co.)

TO-DAY'S INSTALLMENT.

"As you was sayin' when we was interrupted—you was in the hotel when the shootin' occurred. Did you hear it?"

"Yes, I heard two shots," the Princess told him, composedly.

"Did you hear anything else?"

"Yes, there was considerable running about near my door."

"Anyone come in?"

"Yes, my maid was frightened and came in."

"Hm!" he consulted the note book again. "How did the lock on your door get broken?"

"It was broken when I came in. I explained all that at the hotel."

"Um! All right. What about the coon—the colored man that came to yer room and carried away a big package?"

"That was a servant. I sent for him," the Princess replied, feeling that the safest course was to stick to the truth as closely as possible. "The bundle was some purchases I made yesterday and couldn't get into my trunks. They are here—unopened. You may examine them if you wish."

"That's all right," the detective assured her. "That's all right, Miss. But what do you know about this?" He walked up to her as he spoke and held up Jarvis' pocketknife. She stared at it for an instant, completely thrown off her mental balance.

"Th' initial on it is 'W,'" the detective pointed out.

"Did I leave that?" exclaimed the girl, with an air of surprise, and thinking as hard as she could all the time. "Thank you, I'm so glad you found it."

Driscoll eyed her keenly for a moment. "Then it's yours?" Who is 'W?' Your name's Aragon, I believe," he exclaimed slowly.

"That's an assumed name, the Princess corrected him, still sparring for time. "I am Maria Theresa of Aragon."

The detective smiled pleasantly and surveyed her with new appreciation.

"Travelin' incog, eh? I see. But who is 'W.?'

"Why, it isn't 'W!'" she exclaimed, brightly, holding the knife out so he could see it. "You had it upside down. 'IT is 'M'—Maria Theresa."

"Um——yes——well, that's all right, ma'am. Now, there's one thing more. I"——

A Narrow Escape.

"Pardon me," interrupted the Duke, in a somewhat strained voice. Something in the tense silence of the young man in the background suggested something to him. "Pardon me—I wish to inform you that that young man's name is Warren and——"

The detective wheeled on him savagely. "Who's conductin' this inquiry—you or me?"

"But, my dear sir"—the Duke expostulated.

"I ain't your dear sir—cut that out! You get out o' here!"

A powerful hand closed on the Duke's biceps and some—to him—marvelous force propelled him suddenly toward the door.

"Yes, do go, Carlos!" urged the Princess. "You make trouble every time you speak! I'm sure we can finish this better without you."

"I merely wished to point out——" the Duke began angrily.

"You hear what the lady says?" snapped Driscoll. The force again headed him for the door. "Out yer go! An' if yer butt in here again I'll fan yer! D'you hear?"

"Infernal outrage!" foamed the Duke, as a kindred force fastened on him near the door and caused him to continue with undiminished celerity his exit to the deck. "I shall see the foreign office—I shall appeal to the King himself!"

"To the King!" roared Driscoll as his imperturbable colleague shut the door again. "Roosevelt didn't win! Did you get that, Tom? What do you know about that?" And he roared again.

"Don't be disturbed, gentlemen," begged Jarvis, apologetically, with just the proper smile of sympathy with the detective's mirth. "He is quite harmless. He suffers from mebalamania. You heard him talking about the King—he has grandiose ideas."

Driscoll stared at him a moment and then turned his head slowly toward his ally.

"What does that mean, Tom?"

"Tom" raised his finger to his temple and wiggled in a circular fashion.

"Wheels," he explained laconically. It was his only contribution to the inquiry.

Very Dangerous.

"You mean he's crazy?" demanded Driscoll of Jarvis, a happy light of understanding in his face.

"Yes, he is at times," admitted the young man, deprecatingly. "But he's not at all dangerous."

"You lookin' out fer him?"

A faint smile flickered across Jarvis' face that the girl alone understood.

"Yes, I'm looking out for him," he replied, with earnestness.

Detective Driscoll was chagrined for the moment. He was evidently ashamed of his recent liveliness.

"Sorry I had to be rough like that, miss, but you saw how he was gummin' the game. I'm droppin' off with th' pilot pretty soon and there weren't no time to wait. Now, just one question more—how do you account for th' blood on th' knob o' yer door?"

"Blood—on my door?" stammered the Princess, entirely taken aback. "Why, I—"

Jarvis saw that she could not rally herself in time, and he cut in swiftly.

"I think I can explain that, Inspector," he suggested suavely. The "inspector" did it. Detective Driscoll "swelled" visibly.

"Go ahead then," he said, graciously.

"The colored man, when he wrapped up the bundle at the hotel this morning (the bundle you were inquiring about—this bundle here) carelessly broke the blade of this lady's knife and cut his hand instead of the string. You see"—he took the knife from the Princess—"the large blade is snapped off near the handle."

"Um! Where is he now?" inquired the detective.

"He is in stateroom 729."

"All right. I'll just take a look at him. 729?"

"729."

"Thanks. Sorry to bother you. They was the Chief's orders. Good-bye."

"But his hand isn't cut!" exclaimed the girl, the instant the door had closed behind the men of the law. Jarvis sprang to the telephone.

"No, not yet—but it will be!" The Princess waited and listened breathlessly. Jarvis swore.

An Amazing Order.

"Rusty! Hello—hello—hello! D—n it all, answer me! Do you hear? Yes, I know I did, but I'm telling you to speak now."

The Princess, for all her excitement, could not help laughing.

"Do just what I tell you and do it quick," ordered Jarvis. "Take your knife and cut your left hand. What? No, you blamed fool, not cut it OFF! Just to make it bleed a little and then tie it up with a handkerchief. Never mind! Do it quick—and remember! Don't answer any questions! You're deaf and dumb again."

Laughing softly, he hung up the receiver.

"You sure are a blue ribbon winner, Princess," he declared with open admiration. "That was one of the finest exhibitions of quick thinking I have ever had the good fortune to witness. I like you—you can do things. You certainly buffaloed that detective!"

"Buffaloed?" smiled the Princess.

"Yes—pulled the wool over his eyes and tied it hard. Your Cousin Carlos broke in at the psychological moment to scatter their gumshoe wits," he laughed.

The Princess was guilty of an unregal giggle.

"They believe he's crazy."

"That's it—just the point! Now they won't listen to him."

She shivered a little and laughed. "Oh, he'll come back here perfectly furious!"

"Yes," assented Jarvis, with a grin, "he'll be crazy, all right. Do you think you can handle him?"

"Yes—and, perhaps, better alone. You get that hand dressed."

"All right, then. I'll hunt up the ship's surgeon and be back directly." At the door he stopped a moment and burst into another laugh. "Crazy—that's funny!"

For ten minutes or so the girl was left in peace and alone, and improved the opportunity to direct the unpacking of such baggage as was to be used on the voyage. She was deep in this when she was interrupted by the tumultuous reappearance of her exalted cousin.

He stood in the center of the floor and glared at her. She sat on the edge of the trunk and looked up at him, mildly expectant.

"Well!" burst out Carlos, with fury.

"Well!" returned the girl imperturbably.

"Well, I am waiting!"

The Princess was adjusting the front of her bodice. She lifted her eyebrows and regarded him gravely.

"For what, Carlos?"

"For some explanation!" He was as white as his collar and his mustache fairly quivered with rage. "Who is this man Warren?"

"He is a professional ghost-breaker, as he explained," was the calm reply.

"How did you find him?" The questions came like pistol shots.

"Oh, I met him quite by accident."

"What do you know about him?"

"Why, Carlos," she replied in surprise, "he's as well known in America as you are in Spain."

"Indeed!" snarled the Duke, his teeth showing unpleasantly under the black mustache. "Well, he will be better known when I turn him over to the police!"

"Why, Carlos, what do you mean?" demanded the girl, rising, as if convinced that he was out of his mind.

"I think you know what I mean, Maria!" he snapped back. Before the Princess could reply the door was opened and Detective Driscoll stuck his head in, smiling genially upon the scene.

"It's all right, ma'am," he called cheerily. "But you might have told us your nigger was a dummy."

"Just a minute, gentlemen," cried the Duke, quickly. "If this person is so famous, these gentlemen will undoubtedly know of him. Do you know Warren, the Ghost-breaker?" he demanded in a high voice.

"The what?" frowned Driscoll, entering slowly, followed by his colleague, to make room for Jarvis, who had come up behind them.

"The ghost-breaker!" snapped the Duke.

The detectives grinned at each other and at Jarvis.

"He's off again, Tom," chuckled Driscoll, jovially.

"Now, we'll see," cried his grace, in angry triumph as Jarvis came in. He did not catch the import of the detective's aside to his friend. He pointed his finger dramatically at the Princess' knight.

To Be Continued To-morrow.

CHICHESTER S PILLS

THE DIAMOND BRAND.
Ladies! Ask your Druggist for Chi-che-ster's Diamond Brand Pills in Red and Gold metallic boxes, sealed with Blue Ribbon. Take no other. Buy of your Druggist. Ask for CHI-CHES-TER'S DIAMOND BRAND PILLS, for 25 years known as Best, Safest, Always Reliable

SOLD BY DRUGGISTS EVERYWHERE

The Mistakes of Jennie

By HAL COFFMAN

Being a Series of Chapters in the Life of a Southern Girl in the Big City

Who should they run into but Tom.

CHAPTER XVI.

THE girl walked away and left Jennie dumbly staring into space after she had derided her, for as—as she imagined—stealing her fellow away from her.

Jennie did not know whether to burst out crying right there in the crowded street, or what to do. She liked her former girl friend and wanted her to see that it wasn't her fault that the girl's fellow had transferred his attentions to Jennie.

When suddenly she realized that some one had a hold of her arm. Looking around she saw that it was the fellow all the trouble had been about. He had been standing watching for Jennie to come from work and also to avoid the other girl at the same time.

Jennie asked him why he had treated the other girl so badly, and told him she did not want anything more to do with him.

At this he laughed, and said all the girls he knew were very glad to go out with him; that he had plenty of money and spent it on them, and that's all THEY wanted. As for the other girl, pooh! She didn't have any kick coming—he had given her money for two years, and that was enough, thought he. But he didn't see—and wouldn't have cared if he did—that the girl was shunned by her former girl friends, did not dare go back home, and unless she had a strong willpower and TRIED to live on the small salary she got at the office she would go the EASIEST WAY—which is the streets.

The fellow wanted Jennie to come to dinner with him. Jennie at first refused, but finally was persuaded; he knew a nice, quiet place where they could talk it all over. But luckily for Jennie, just as they were going in the place, who should they run into but TOM.

—*HAL COFFMAN.*

To Be Continued

Up-to-Date Jokes

When Sir Edward Carson's younger son, who has inherited his father's aptness of repartee, was "up" for the navy, he was asked by an examiner why he was not going to adopt the father's profession.

"I suppose I shall have to if I don't get through this," he replied.

They passed him.

* * *

Fat Man (with heavy hammer)—Here, my boy, what'll you take to carry this to the station for me?

Boy (after a moment's consideration)—I'd take a bus, sir.

Try Maxwell House Blend TEA

The same high standard of quality that has made Maxwell House Blend Coffee famous.

Ask your grocer for it

½-lb., ¼-lb., 1-lb. Air Tight Canisters

Cheek-Neal Coffee Co.,
Nashville Houston Jacksonville

AGNES SCOTT COLLEGE

Decatur (SIX MILES FROM ATLANTA) Georgia.

LETTERS—PHILOSOPHY—SCIENCE—HOME ECONOMICS

B. A. Graduates, from this college, are admitted, without examination, as candidates for the M. A. degree in the leading universities of the North and East.

No Preparatory Department

Dormitory Capacity Limited to 300

For Catalog and Bulletin of Views, address the President,

F. H. GAINES, D. D. LL. D.

GEORGIAN SPORTS COVERED by EXPERTS

Us Boys
Registered United States Patent Office

Skinny Fell Just at the Wrong Time

KRAZY KAT

Krazy Is a Bear on Geography

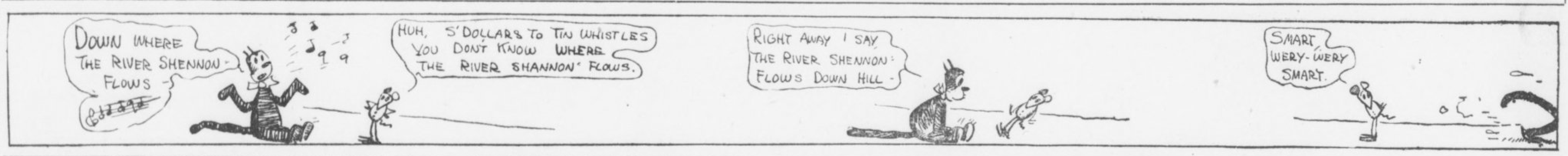

DOBBS' CLUB HERE FOR 3 WITH LOCALS

These Will Be Last Games at Home for Long Time—Team Takes Hard Trip.

By Percy H. Whiting.

THE Montgomery Billikens, who can pull better baseball than they can trades, will be here this afternoon for a ball game. It will be the first of a three-game series that winds up the home stay of the Crackers.

The Bills are a dangerous ball club. Their pitchers are exceptionally good.

All this season the Bills have been a wonder—when they were winning. Let them get off with a couple of runs lead and they had all the pep in the world. But they don't play much of an up-hill ball game. At that they have won much more than their share and are about due a trimming.

* * *

AFTER the Crackers leave there will be a long dry spell for the fans. Barring one little, miserable series there will be no games at Poncey until August 14.

The hardest test the Crackers must face will come from now until then. If Smith's club can hold itself up somewhere in the first division, not too far back of the leaders, it will have easy sailing for the rest of the season. If it can not—good night.

* * *

IT has been our intention for several years to present the fans of Atlanta with an All-Bug team, picked from the star involuntary comedians of the Southern League, but we have not been able to piece it out.

The nearest we can come to it is:

Catchers—Ed Lauzon and Lee Garvin.

Pitchers—Bugs Raymond and George Crable.

Infielder—Tacks Parrott, first base.

Outfielder—Bob Wallace.

Numerically, that's a weak all-bug team, but otherwise it's there—very strong.

* * *

A COUPLE of Southerners are the worst error makers of the St. Louis clubs. Ivey Wingo leads the Cards in pulling bobbles, while Derrill Pratt is the star miscue maker of the Browns.

Both of them are hitting the ball hard enough, however, to offset a few errors.

* * *

FEW present day fans can remember when Bobby Byrne, of the Pirates, played with Shreveport. Even less recall that he was a catcher when he broke into the Southern. Bobby Gilks speedily made a third baseman of him. But it was largely his performance as a catcher that got him in the big leagues.

Byrne's work at Shreveport attracted the attention of friends of McClosky, who had the Cardinals, and he sent a scout down to look Bobby over. Bob had met with an accident which deprived him of the free use of his legs, and he had one finger in a bandage, but it happened that when the scout arrived the Shreveport catcher had a wooden arm and was unable to stop the pilfering of bases by the opposing club. The manager asked Byrne if he felt that he could replace him. Bobby replied that he could not move without suffering excruciating pain, but that his arm was good and he could stop the base stealing. So he was substituted for the catcher who was on the blink.

When the Cardinal scout saw the condition Bobby was in and coupled it up with the excellent game he caught he concluded that Byrne had the stuff in him out of which major league ball players are made, and he signed him. Bobby's subsequent career is familiar to all the followers of the Pirates.

* * *

THE Federal League doesn't look so big a joke after all. It's still wabbling along, and while it will not cut much figure this year a lot of clubs are clamoring for a chance to get in next year, and it may grow to be a strong circuit. In St. Louis the team is attracting a lot of attention. It is forging to the front while the other two St. Louis teams are slumping. Naturally it is popular.

* * *

THAT Charley Frank's plan for solving the salary limit problem for minor league clubs—the sliding scale system—voted down by S. L. magnates at the annual meeting last December, will be adopted by the National Association for the 1914 season is the opinion of W. M. Kavanaugh, president of the Southern League, according to a statement in New Orleans last week.

"There isn't a doubt in my mind," Mr. Kavanaugh told a reporter, "that the National Association will adopt Frank's idea at the next meeting in November. It is by far the best suggestion ever advanced, for it not only enables a club to pay a player fair wages, but it insures every league finishing its season.

"Had we been a little earlier with the sliding scale system last fall, it would have been adopted unanimously. Members of the National Association to whom I submitted the arrangement have since written me that it is the only salvation for minor league baseball, as it equalizes matters and gives the smaller town a chance to win a pennant occasionally."

* * *

THIS is grabbed from a St. Louis paper and is published because it sounds the praise of an eminent Georgian:

A USEFUL KID.

When passing 'round the auto carts,
We'd like to say, by jingo,
We've got a youth of brilliant parts
Whose name is Ivey Wingo.

He's got a throwing arm of steel
And that is why, by jingo,
The runners very seldom steal,
When Ivey let his wing go.

CAPABLANCA LEADS.

NEW YORK, July 14.—The fourth round of the chess masters' tournament, which ended yesterday, left Capablanca, the Cuban champion, still in the lead with five games won and none lost, and Kupchick and Marder tied for second place.

TOBACCO HABIT You can conquer it easily in 3 days, improve your health, prolong your life. No more stomach trouble, no foul breath, no heart weakness. Regain manly vigor, calm nerves, clear eyes and superior mental strength. Whether you chew or smoke pipe, cigarettes, cigars, get my interesting Tobacco Book. Worth its weight in gold. Mailed free. E. J. WOODS, 534 Sixth Ave., 748 M., New York, N. Y.

KAVANAUGH MAY SUSPEND DUNN AND W. A. SMITH

UNLESS Bill Smith and Joe Dunn wire a satisfactory explanation by noon to-day of their part in the Umpire Wright row of Monday they will both be indefinitely suspended by President Kavanaugh.

Such was the ultimatum issued by the league president by wire yesterday.

Just what sort of a garbled account of the occurrence Wright sent to Kavanaugh is hard to say. According to Bill Smith, this is the part he played in the affair:

"When the game was over I ran out to get the balls from Wright, and I said to him: 'Every time you umpire one of our games you give us the worst of it. You've been giving us the worst of it all the season. We have trouble every time you work. I don't see why you can't give us a square deal.' Then I got the balls and went to the clubhouse. Of course, Joe Dunn got after him pretty strong. But to say that I encouraged the crowd to go after him isn't true."

Manager Smith charges that Umpire Wright has told various players in the league that he "had it in" for Atlanta.

Manager Smith sent a wire of explanation this morning and believes that the matter will be straightened out.

The suspension of Joe Dunn would be a serious matter at this stage of the game, for Chapman is hardly in shape to catch every game.

RUSSELL GETS KNOCKOUT DECISION OVER J. LORE

NEW ORLEANS, July 14.—Frank C. Russell, of this city, knocked Johnny Lore, of New York, through the ropes in the eleventh round of their scheduled twenty-round fight at McDonoughville yesterday afternoon, and Lore was counted out before he could get back into the ring.

Just as Lore crashed through the ropes and out among the spectators the referee began the count, and before Lore could get back he had reached "ten." He officially accredited Russell with a knockout.

Lore was not in reality knocked out. He would have been able to continue the fight, although Russell had had all the better of it.

JOHNNY COULON WILL TAKE REST UNTIL TURKEY DAY

CHICAGO, ILL., July 14.—Johnny Coulon, the bantam champion, announced last night that he probably would not fight again before Thanksgiving Day. Coulon was in the Presbyterian Hospital for ten days, during which time Bertram W. Sippy, a specialist on stomach troubles, gave the little fighter a careful examination. Johnny has been ordered to take a long rest in Colorado.

RACING STALLION LOST IN ATHENS BARNFIRE

ATHENS, July 14.—Eight horses and one mule perished in the fire here Saturday night that almost totally destroyed the stables of Frank Algood and C. N. Weatherly. Six of the burned horses belonged to the Southern Express Company, one to the Weatherly Company and the mule and a fine stallion racer, worth several hundred dollars to Algood.

Turtles Must Take Awful Brace

Fans Sore Over Team's Slump

MEMPHIS, TENN., July 14.—The Turtles are on the road now, but they get back July 17 for a long stay. Eighteen games on the home lot are scheduled. Ordinarily this would bring joy to the hearts of the local fans, but in view of the fact that the Coleman aggregation has been playing Class C ball for some time, the announcement will probably bring nothing but wrinkles to the brows of the official scorer and the pop boys who will be compelled to witness them.

Unless something is done before that long home series is unreeled the sessions are going to be pathetic. That interest in the Turtles' doings has sagged pitifully was evidenced when a scant 3,000 witnessed the game of Sunday, July 6. If the Turtles can't draw a crowd in a Sabbath game with the league leaders, then it stands to reason that a continuation of poor playing will mean empty benches during the week days.

The situation is distressing, because Memphis is by long odds the best baseball city in the league, despite the claims of Atlanta, Birmingham and Mobile. Given a team that would make a decent and respectable showing and keep its head about the murk of the second division, Memphis would break all attendance records. Last year with a team that finished down in the running Memphis was second in point of attendance.

But enough is enough and too much is a sufficiency, to use some Webber-Fields stuff. Anyway, that's the way the average fan is looking at the situation, and when he craves excitement nowadays he goes out to Overton or to Edgewood Park and watches the amateurs.

* * *

OF course, there are some few baseball enthusiasts who will stick to the last ditch, but even these have about decided that the last ditch is mighty close at hand. A few more exhibitions of loose, indifferent and downright rotten playing is going to sicken even the most ardent enthusiast to the point that he will be compelled to admit that high-class baseball in Memphis is a lost art.

At that, though, there is a chance. The question is, however, have the Turtles any really good games left in them?

If they have the local club will end the season with the balance on the right side of the ledger, for it is not believed that to date there has been any deficit, to say the least.

* * *

LOCAL fans have been loyal to a fault. They have turned out in goodly numbers and they have stuck to the Turtles in fair weather and foul. Then, too, the weather man has been unusually kind to the local management. To date not a single Sunday game has been prevented by rains, and not even a heavy cloud has appeared just before game time to keep hundreds of enthusiasts at home.

All things considered, it's been a lucky season thus far for the cash box, but a decidedly bad one from a simon-pure baseball standard.

A Sunday game means, at a conservative estimate, from $1,500 to $2,500. And last season the club was cheated out of several of these juicy dates right at the start, to say nothing of many week-day games that were prevented during the early part of the year. Thus it is easy to presume that so far the team isn't a loser, but it's now a matter of dollars and cents to the club owners. Either the team must take a brace or be bolstered or a deficit is going to be chalked up, for it's a cinch that the Memphis fan is going to scratch Red Elm off his visiting list if some improvement in the local team is not shown immediately.

* * *

IT has been said and printed often this season that the Turtles are unique because they looked so competent when they were winning and so incompetent when they were losing. But is that a fact? Take the box scores and the details of the games unreeled this season and a careful scrutiny will prove that even in their victories the Turtles have often shown weakness. That these weaknesses passed unnoticed was due to the fact that a victory covers a multitude of mental and physical errors.

Analyzing the games in which the locals have been returned winner, one arrives at the conclusion that most of these victories have been due more to weaknesses on the part of opposing teams than to the superior strength and ability of the homelings.

Games in which the local aggregation has uncorked a really high-class, brainy and competent brand of the national pastime are exceptions. They could almost be enumerated on the fingers of a one-armed man.

But at that, there is no gainsaying that the Turtles are capable of playing a much better brand of baseball than they do. Why they do not is a question that has been puzzling fans all season. Various and sundry reasons have been given, but the most plausible one seems to be that interest is lacking.

Tuesday Soldiers' Day at Ponce Park

Soldiers' Day at Ponce DeLeon Park, which is set for Tuesday, will be a big day in local military and diamond annals. A special rate on tickets has been made to the soldiers at Fort McPherson and they will be at the game in a body. The Seventeenth Infantry Band will be on hand to furnish music and the Seventeenth ball club will be at the park as guests of the Atlanta ball club, in return for the services lent during the training season as chopping blocks for the Crackers.

It is possible that a double-header will be played Tuesday. Anyhow, it will be ladies' day, which insures a large crowd.

FLYNN GOING EAST TO GET MATCH WITH SMITH

NEW YORK, July 14.—Jim Flynn, the Pueblo fireman, is expected to arrive here the latter part of the week in the roadster in which he started from Denver several weeks ago. Flynn expects to get an engagement with Gunboat Smith so as to decide who is entitled to the highest honors in the white hope division.

When Flynn arrives he will make his headquarters at the cottage of his trainer, Jack Curley, at Sheepshead Bay.

BORTON IS SATISFIED.

JERSEY CITY, N. J., July 14.—Manager Schlafy, of the Jersey City Club of the International League, has received word from First Baseman Borton, recently released by the New York Americans, that he is satisfied with the Skeeters' terms and will report for duty this week.

MOTORCYCLE RIDERS ON TOUR.

HUTCHINSON, KANS., July 14.—Five hundred motorcycle riders, including a division of women riders, started to-day on a tour to the Rocky Mountains. New England, the South, Indiana, Kansas and Nebraska are represented.

ENTRIES

AT MINERAL SPRINGS.

FIRST—Selling, three-year-olds and up, 5 furlongs: Little Nell 103, Cheeky 112, Pink Lady 103, Julia B. 112, Bryn 103, Elsie Herndon 112, Miss Clark 103, Alberta Boy 114, Jack of Hearts 105, Ike Cohen 114, General 105, Modesto Boy 114, Richard Gentry 105, Eaton 117.

SECOND—Purse, two-year-olds, 5 furlongs: Silver Tone 102, Ivan Gardner 110, Tiktok 105, Harwood 116, Sun King 107.

THIRD—Selling, three-year-olds and up, 6 furlongs: Blacksmith 107, Austin Sturtevant 107, Dipper 105, Trey of Spades 107, Jack Witt 107, Clyde T. 107, Jim Ray 107, Pedro 107, Orlin Ormonde 107, Stelcliff 107, Cassowary 107, Tony W. 107, Bobby Cook 107, Inclement 110.

FOURTH—Handicap, three-year-olds and up, 6 furlongs: Cordova 106, Royal Dolly 108, Kiva 115.

FIFTH—Selling, three-year-olds and up, mile: Trojan Belle 104, Kiddy Lee 114, Brandoline 107, Ben Lasca 114, Pretend 111, Rossini 114.

SIXTH—Selling, fillies and mares, three-year-olds and up, 5½ furlongs: Golden Ramble 103, Miss Kingsbury 112, Pimpinea 103, Oriental Pearl 112, Chilton Dance 103, Agnes May 112, Fernada 112, Wavering 103, Auto Maid 112.

Weather clear; track heavy.

AT BELMONT.

FIRST—Three-year-olds and up, selling, mile: xHenpeck 98, Galiph 115, Capt. Swanson 115, xCol. Ashmeade 107, Slim Princess 10, Elnar 112, O'Em 110, xFond 105, xDaingerfield 107, Beaucoup 115, Little Jupiter 105, Water Welles 112.

SECOND—Two-year-olds, handicap, 5½ furlongs, straight: Golden Chimes 109, Surprising 118, Flitter Gold 111, Stromboli 117, Stars and Stripes 102, Hypatia 110, Northerner 107, Fireside 102, Applauder 114, Sir William Johnson 14, Magnet 109, Stake and Cap 111, Mr. Sniggs 102, Heart Beat 100, Under Cover 114, Uncle Mun 105.

Also eligible: Elboid 105, Hurakan 110.

THIRD—Two-year-olds, selling, 5½ furlongs, straight: Roamer 109, Fireside 019, Delft 109, Heart Beat 112, Trap 105, xThe Sprite 102, Gallop 112, Ring Marshall 103.

FOURTH—Three year olds and up, the Garden City, selling, mile and sixteenth: Porthshire 108, Donald McDonald 110, Oakhurst 109, xStrenuous 99, Flying Yankee 108.

FIFTH—Three year olds and up, Hunter's steeplechase, handicap, about 2½ miles: Rock Abbey 158, Two Saints 165, Webb Carter 146, Jim Hanson 154, Tillie D. 148.

SIXTH—Three year olds, selling, 6 furlongs, main course: Montresor 103, Discovery 109, xStrenuous 111, Nelly Agnes 103, xProgressive 105, Cadeau 111, Lace 109.

xApprentice allowance claimed.

PIG-HEADEDNESS COSTS "BONE" SPENCER HIS JOB

MEMPHIS, TENN., July 14.—Failure to back up a throw to second base cost Ray Spencer, New Orleans outfielder, his place in the Southern League. Following Saturday's game with Nashville, Manager Frank, it is reported, reprimanded Spencer for his lax playing in the outfield. Said the Dutchman: "Say, you either back up those throws or I'll get someone who can."

Retorted Spencer: "Well, get him, I'm through."

Result: Frank handed the player his walking papers. Spencer left here last night for his home. Bagby will probably be shifted to the outfield, Angemeier going to first.

JACK DILLON TO BATTLE 12 ROUNDS WITH CAPONI

INDIANAPOLIS, IND., July 14.—Jack Dillon, local middleweight star, has signed to meet Tony Caponi for a scheduled twelve-round battle to be staged before the National Sporting Club, of Winnipeg, August 8.

YANK ROOKIE MARRIES.

TERRE HAUTE, IND., July 14.—Third Baseman Pick, recently sold by Terre Haute to the New York Americans, was married to Miss Margaret Hugnet yesterday.

McFarland Ready to Box Ritchie

Agrees to Make 134 for Champ

By Ed W. Smith.

CHICAGO, July 14.—When Willie Ritchie reaches Chicago, ostensibly to rest and renew old acquaintances, he'll find that he has selected a miserable spot, in so far as a resting place is concerned.

There won't be any rest for him, for Packey McFarland, who in the last year has become a bitter ring rival of the lightweight champion, plans to bombard him with all sorts of whys and why nots. What Packey will demand is a match, and the stockyards lightweight asserts he won't give Ritchie a minute's rest until he gets a definite answer.

134 Would Suit Packey.

Ritchie will not be permitted to hide behind the excuse that McFarland isn't a legitimate lightweight. Packey asserts that Willie let down the bars to Rivers and sees no apparent reason why he shouldn't be given a match at 134 pounds ringside, the weight at which Ritchie defended his honors against the Mexican on the Fourth of July. Packey says he is capable of boxing with his full fighting strength at that weight, despite all reports to the contrary, and will back up his assertion with real, cash money.

"Nobody can tell me that I wouldn't draw more money with Ritchie in a championship match than any other lightweight in the country," Packey said to-day. "We could draw a bigger house than if he fought Cross, Britton and Tommy Murphy all in the same day. That's saying quite a mouthful, but it's the truth.

"I have been stalled long enough about a championship match. I'm going to get recognition from Ritchie, who finds a hard time making the lightweight limit, or know the reason why. First I was matched to box Bat Nelson when he held the title. Articles were signed and everything was set. Then Nelson crawled. He refused to box me.

Then Wolgast Dodged Him.

"Then came Wolgast. He managed to escape fighting me with a lot of talk that I couldn't make the weight. We came near being matched a dozen times. The coast promoters were jumping over themselves to land the match, but with the usual result—Wolgast got away.

"With Ritchie it is a different story. He can't yelp about the weight, for he's a big lightweight and was forced to acknowledge it. He and I are in the same boat as regards weight, and if he gets away from me I certainly will be a bewildered Irishman. I honestly can't see how he can sidestep me."

The lightweight champion was due in Chicago to-day, but advised his friends that business had detained him in San Francisco, and that he would be unable to start East before another week.

Taking Life Easy Now.

McFarland is living the life of a person possessing a sprinkling can full of money these days. Packey is burning up the boulevards with his new motor car, taking short trips in the country, and having the time of his life. He says that he will be ready to enter the ring again with the return of cooler weather, and hopes to land a Labor Day match with Ritchie on the coast.

BASEBALL SUMMARY

SOUTHERN LEAGUE.

Games Monday.

Montgomery at Atlanta.
New Orleans at Birmingham.
Mobile at Chattanooga.
Memphis at Nashville.

Standing of the Clubs.

	W.	L.	Pc.		W.	L.	Pc.
Mont...	50	36	.581	B'ham.	42	40	.512
Mobile	52	39	.571	N'ville	39	46	.459
Atlanta	45	36	.556	M'phis	39	51	.433
C'no'ga	45	39	.536	N. Or.	29	54	.349

Sunday's Results.

Nashville 4, Mobile 1.
Memphis 5, New Orleans 1.
Memphis 9, New Orleans 2.

AMERICAN LEAGUE.

Games Monday.

Boston at Chicago.
New York at St. Louis.
Washington at Cleveland.
Philadelphia at Detroit.

Standing of the Clubs.

	W.	L.	Pct.		W.	L.	Pct.
Phila.	57	22	.722	Boston	39	39	.500
C'land.	50	32	.610	S Louis	34	53	.391
W'ton.	45	37	.549	Detroit	34	53	.391
Ch'go.	45	39	.536	N. Y.	24	53	.312

Sunday's Results.

Detroit 7-5, Philadelphia 1-4.
Chicago 3, Boston 2.
Washington 5, Cleveland 4.
New York 3, St. Louis 2.

NATIONAL LEAGUE.

Games Monday.

Pittsburg at Boston.
Chicago at Brooklyn.
Cincinnati at New York.
St. Louis at Philadelphia.

Standing of the Clubs.

	W.	L.	Pct.		W.	L.	Pct.
N. Y.	51	24	.680	B'klyn	35	38	.479
Phila.	42	30	.583	Boston	33	43	.434
Chi'go	42	37	.532	St. L.	32	46	.410
Pitts.	39	38	.506	Cin'ti	31	49	.388

Sunday's Results.

No games scheduled.

SOUTH ATLANTIC LEAGUE.

Games Monday.

Savannah at Albany.
Jacksonville at Charleston.
Macon at Columbus.

Standing of the Clubs.

	W.	L.	Pc.		W.	L.	Pc.
Savann.	9	6	.600	Macon...	8	8	.500
Columb.	9	6	.600	Chas'n	7	9	.437
J'ville...	9	7	.563	Albany	5	11	.313

Sunday's Results.

No games scheduled.

EMPIRE STATE LEAGUE.

Games Monday.

Waycross at Americus.
Cordele at Valdosta.
Thomasville at Brunswick.

Standing of the Clubs.

	W.	L.	Pc.		W.	L.	Pc.
Cordele..	8	5	.615	Valdosta	6	6	.500
Brunsw.	7	5	.583	Ameri...	6	7	.462
Thomas	6	6	.500	W'cross	4	8	.333

Sunday's Results.

No games scheduled.

GEORGIA-ALABAMA LEAGUE.

Games Monday.

Anniston at Gadsden.
Opelika at Talladega.
LaGrange at Newnan.

Standing of the Clubs.

	W.	L.	Pct.		W.	L.	Pct.
Opelika	32	29	.525	L'G'ge.	30	30	.500
G'den.	31	28	.525	N'nan.	29	30	.492
T'dega.	30	29	.508	An'ton.	27	33	.450

Sunday's Results.

No games scheduled.

American Association.

Louisville 3-2, St. Paul 0-0.
Mineapolis 6-1, Toledo 4-0.
Columbus 6, Kansas City 4.
Milwaukee 3-1, Indianapolis 1-2.

Federal League.

St. Louis 6-5, Kansas City 0-4.
Cleveland 3-1, Indianapolis 0-6.

RACES TUESDAY LOOK BEST OF YEAR AT DROME

TUESDAY NIGHT looks like the big night of the year at the Atlanta Motordrome.

The postponed Cracker Stakes will be run off, with Bill Smith as starter and with the star distance men at the track competing for the big prize in a seven-mile final.

The racing ought to be the most sensational of the season. The seven-mile event will inevitably be a thriller. Seven miles is a terrific distance for a motorcycle race on a short track. If the local saucer were a mile track, it would be possible to hold long races. But the strain of circling a quarter-mile oval is so tremendous that riders can not stand up under much of it. Long races on short tracks mean spills and assorted varieties of excitement.

The Motordrome Purse should be above the average. Jock McNeil has had a lot of time to get his J. A. P patched up again, and he believes it is spavin-proof now. Graves has been working steadily to speed up his new Excelsior and has it about right now. These two will give "Tex" Richards the speed experience of his life.

In case of rain Tuesday night the races will be postponed until Wednesday.

Texas League.

Houston 3, Beaumont 1.
Waco 2, Dallas 0.
Galveston 17, San Antonio 6.
Austin 3, Fort Worth 1.

International League.

Jersey City 5, Providence 0.
Toronto 4-2, Montreal 3-3.
Baltimore 5, Newark 0.

Cotton States League.

Pensacola 3, Jackson 2.
Columbus 1-2, Clarksdale 0-17.

MORPHINE

Opium, Whiskey and Drug Habits treated at Home or at Sanitarium. Book on subject Free. DR. B. M. WOOLLEY, 24-N, Victor Sanitarium, Atlanta, Georgia.

DON'T SCRATCH

If you only knew how quickly and easily Tetterine cures eczema, even where everything else fails, you wouldn't suffer and scratch.

Tetterine Cures Eczema

Read what Mrs. Thomas Thompson, Clarkesville, Ga., says:

I suffered fifteen years with tormenting eczema. Had the best doctors, but nothing did me any good until I got Tetterine. It cured me. I am so thankful.

Ringworm, ground itch, itching piles and other skin troubles yield as readily. Get it today—Tetterine.

50c at druggists, or by mail.

SHUPTRINE CO., SAVANNAH, GA.

MONEY

LOANED TO SALARIED MEN AT LAWFUL RATES ON PROMISSORY NOTES

Without Endorsement
Without Collateral Security
Without Real Estate Security

NATIONAL DISCOUNT CO.

1211-12 Fourth National Bank Bldg.

LOCAL FIGHT FANS MAY BE BUNKED AGAIN

Little Chance of White-Abel Go, Carded for Friday Night, Being a Success.

By W. S. Farnsworth.

CHARLEY WHITE, who is scheduled to fight Jake Abel at the Auditorium-Armory Friday night, was billed by the promoter to arrive in Atlanta this morning.

He hasn't arrived.

Abel, according to the promoter, was to have arrived this morning.

He hasn't arrived.

According to the promoter there will be three ten-round fights Friday night. Abel is to meet White in the final bout. In the others, Young may hook up with Charley Lee, while Eddie Hanlon may meet Terry Nelson.

According to the promoter the show will be staged under the auspices of the Fifth Regiment Band. Said band needs new uniforms.

We hope they get them.

However, the promoter who is staging the bouts "for the band" Friday night is the same promoter who has bunked Atlanta fight fans time and again.

He is the promoter who staged the two fake fights that Carl Morris participated in here. He is the promoter who swore right up to the minute the Young Saylor-Joe Thomas fight was to start that Saylor was in town, and then substituted a rank third-rater, Yankee Schwartz.

He is the promoter who allowed the Abe Attell-Benny Kauffmann fight to go eight rounds. His referee, at the suggestion of the police, had the good judgment to stop this fake at the end of the eighth.

But this same promoter did not give the fans back their money. And he didn't pay Attell the $750 guarantee.

This same promoter declared to the newspapers in Atlanta that Attell had faked, in his opinion.

Yet he wired to Bat Masterson, of The Morning Telegraph, in New York, as follows:

Attell-Kauffmann bout here to-night was stopped by police because Kauffmann refused to fight Attell back. It was a one-man fight, Attell trying to fight and Kauffmann covering up. It was plainly no fault of Attell's.

* * *

THIS promoter has guaranteed Nate Lewis, manager of White, two round-trip tickets and $400. White will not enter the ring until he gets the $400.

He has promised Kid Young $60, and Young will not get into the ring until he has received the $60.

He has promised Terry Nelson $60, and Nelson will not get into the ring until he has received the $60.

Also, unless Abe Attell is paid the $750 this promoter owes him, the ex-champion will, undoubtedly, attach the gate receipts for the money owed him for his fake fight, which said promoter, under his signature, declared was no fake.

And unless all this money is in the house, there will be no fight, and those who will have purchased their tickets in advance will gain nothing.

The fighting game is in a bad way in Atlanta. It is likely to be killed forever if the show scheduled for Friday night turns out to be a fiasco.

O'TOOLE READY IN 5 WEEKS.

PITTSBURG, PA., July 14.—Marty O'Toole, the $22,500 Pirate pitcher, who was operated on a week ago for appendicitis, will be able to play ball in five weeks, according to a statement issued to-day. It was at first feared that he would be out of the game for the remainder of the season, but his exceptional constitution is bringing him around.

AUTO TOURISTS IN DENVER.

DENVER, July 14.—Indiana tourists to the Pacific Coast, traveling in machines of their own make, reached Denver Saturday afternoon on schedule time. The day's trip was made over the worst roads encountered so far. Governor Ammons welcomed the Hoosiers. The party leaves to-night, when it will start for Hot Sulphur Springs.

CUBAN LEADS CHESS TOURNEY.

NEW YORK, July 14.—Capablanca, the Cuban chess champion, leads the Rice tourney with five games won. Mardas and Kupchik are tied for second place, with three games each.

M'DOUGALL SETS NEW MARK.

NEWARK, N. J., July 14.—Donald McDougall, of the New York A. C., won the three-mile open amateur bicycle race at the Velodrome yesterday in 5:56 3-5, creating a new world's record.

BLOCK JOINS SHORE LEAGUE.

MILWAUKEE, WIS., July 14.—Catcher Jimmy Block, suspended by the Milwaukee club, to-day signed to play first base for the local club in the Lake Shore League.

How is Business?

A small ad in the Business Guide of the "Want Ad" Section will build up your trade. It points the way to your place. How many people know what your business is and where it is located?

GEORGIAN SPORTS COVERED by EXPERTS

Jeff Has His Picture Taken Without Posing :: :: :: :: :: By 'Bud' Fisher

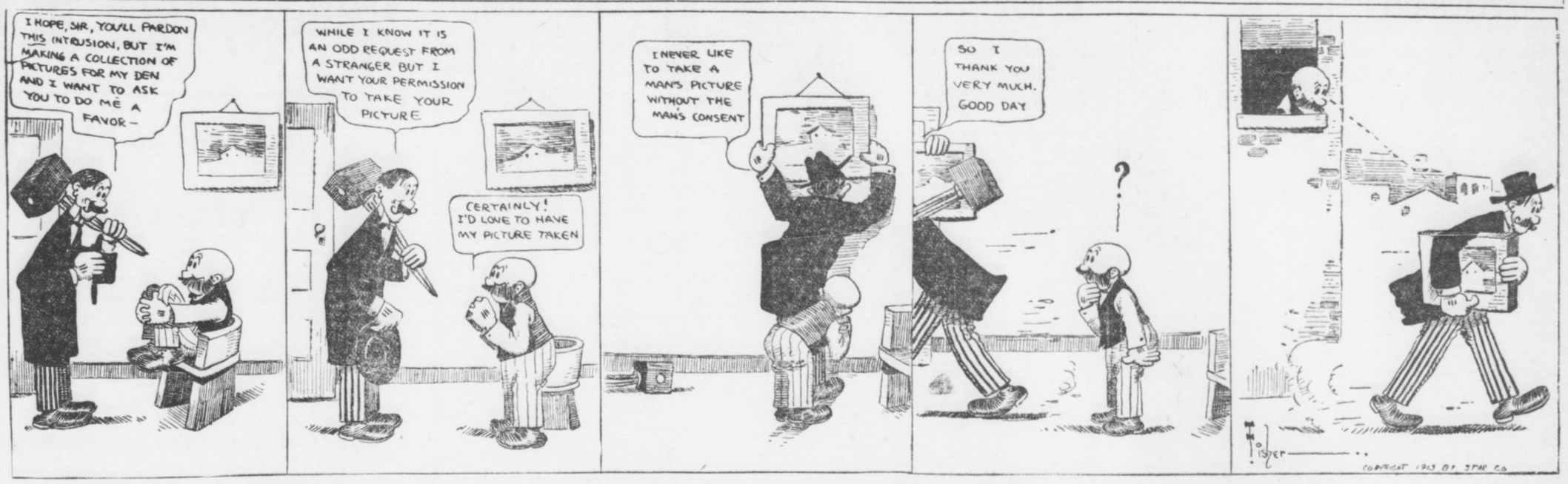

Polly and Her Pals

Copyright, 1913, International News Service.

Visitors Are Always Perfectly Welcome, of Course

MANAGERIAL JOB CAUSES EVERS TO JOIN WORRY CLUB

By Davenport.

CHICAGO, July 14.—"What does it mean to a ball player to assume the responsibilities of the managership of a ball club?"

This very pointed interrogation was put up directly to Johnny Evers, present leader of the Cubs.

"It means a lot of worry," said John, and the expression on the Trojan's face as he gave vent to the words more than told the story.

Being simply a ball player, one who is told what to do and when to do it, is fine business, particularly if one is able to do as he is told the proper time, but jumping from that position to one where it becomes necessary to give the orders and know just when and where a thing should be done and by whom, is a different matter.

Evers a Changed Man.

Evers' face is a veritable scoreboard. Glance at it after a game that the Cubs have won, and you can almost read the score. There is a smile playing about his countenance that tells the tale more plainly than the tape.

If, however, the Cubs have lost, the worried expression on John's face tells the tale more plainly than figures.

The managership of the Cubs has made a changed man of Evers. He is restless and continually worried. He sleeps but little nights, smokes almost incessantly, and is simply a bundle of quivering nerves.

This is true with practically all of the new managers in the National League, with the exception, perhaps, of Joe Tinker.

Here is one boss who is taking things as they come, living an easy, simple life, and is always looking on the bright side.

Makes Pals of His Men.

Joe makes companions of his men. If one of the Reds makes a rank bobble Joe has little to say about it on the field.

Evers pursues a different method. If the pitcher seems to be going bad, John walks in from his path at second and tells the delinquent that it is time for him to either smoke up or get out. Opinion differs as to the advisability of this method, but John seems to be getting results, while Joe's club is still down in the rut.

Miller Huggins is another upon whom the managerial duties have weighed heavily. When the season opened Huggins was one of the most pleasant, affable little fellows one would care to meet.

The Cards started off like a bunch of two-year-olds, and Miller could see nothing but the silver lining, but as the season waxed stronger the Cards slumped and the cloud lost its glittering lining. Huggins rapidly lost that pleasant disposition and is now fighting every inch of the way.

MEYERS TRIED NEW PLAY ON EBBETS FIELD

By Sam Crane.

NEW YORK, July 14.—Chief Meyers tried for a play recently in the Giants-Dodgers series over at Ebbets Field that has splendid possibilities. It is not at all likely, though, that the Chief's original conception will be followed to such an extent that the present style of playing baseball will be revolutionized. But, still, the Chief is entitled to great credit for his originality.

I have seen players back up their own wild throws, and once saw Dan O'Leary chase a ball he threw over a grandstand and nail the batter at the plate, but the latter sprung as big a charley horse in one of his legs as Dan was laboring under in his head, but when a catcher runs down into deep right field and with a chance to return the ball to the plate in time to nail the batter at the position the catcher just vacated, then I am sure there is nothing new in baseball.

This is exactly what Chief Meyers did.

Meyers Chases Ball.

In the fifth inning of one of the games Miller, of the Dodgers, splashed a slow roller along the third base line. Shafer got the ball and whipepd it to Merkle like a shot. The runner and the ball got to first at about the same instant, and Merkle, having no chance to catch the ball, it went out into foul ground and caromed off the low concrete wall toward Burns, who was playing right field. Meyers anticipated the play as if by second sight, and as the ball whistled by Merkle, the Chief was seen dashing madly past first, chasing the speeding pellet for dear life. He had nearly reached it, too, when Burns picked it up and by a great heave to Fletcher smothered Miller at third.

Chance for Rare Play.

Now, it would have been the easiest play in the world for Meyers to have got the ball, and if Miller had kept on home to have pinched him at the plate by ten feet or more.

If that play had been pulled off it would surely have been the strangest ever made on the ball field, and the Chief would have been the most talked of and written about player in the country.

It was as startlingly thrilling an attempt at backing up as I ever witnessed, and the Chief rather showed up some of his speedy fellow players who pride themselves on their sprinting and cast good-natured slurs at the Chief's running powers.

TWIRLER IS RELEASED.

KEOKUK, July 14.—Manager Manush has given Pitcher Winnie French his release.

RINGSIDE NOTES

Charley White, the clever Chicago boxer, has signed to meet Freddie Welch in a twelve-round bout at Butte, Mont., on the night of August 2. This will be White's first important fight since he was defeated by Jack Britton at New Orleans, July 4.

* * *

Kid Williams and Charley Le Doux, two slugging bantams, will battle at Los Angeles on Tuesday in a scheduled twenty-round fray. Both these boys are scrappers of the Battling Nelson type and should put up a merry mill.

* * *

Friends of Leach Cross state that in his recent fight with Bud Anderson, followers of the latter lost over $50,000. This sounds well at a long distance.

* * *

After his beating at the hands of Frank Klaus in Boston recently, Jimmy Gardner, the Lowell middleweight, told his camp followers that he was through with the fighting game forever.

* * *

Joe Rivers indignantly denies that he quit in his bout with Willie Ritchie and he is confident that he can trim the champion if given another chance. He also expresses a desire to try out Leach Cross.

* * *

While Charley Ledoux, the little French fighter, has many admirers on the coast, few of them are backing him in his coming fight with Kid Williams.

* * *

Matty Baldwin, the veteran lightweight, is the latest to seek a match with Leach Cross. Although Matty is an old-timer at the boxing game, he is without a doubt one of the toughest 133-pounders before the public to-day. He holds a twenty-round victory over Willie Ritchie, the present title holder.

* * *

Kid Duke, local bantamweight, is carrying around a decorated optic and several other scars. Duke clashed with Kid Brooks in an exhibition bout the other night, but says the mill turned out to be a regular scrap before the boys had been boxing many minutes. "You ought to see the other fellow," wails Mr. Duke.

* * *

Young Saylor's press agent is on the job again. Said press agent informs us of the fact that hereafter Ray Bronson is to handle the Hoosier lightweight. Bronson writes that he is going to take Saylor to the coast, where he hopes to sign his protege for battles with some of the star boys out West.

* * *

Johnny Coulon has been ordered to take a long rest in Colorado. This means that it will be some time before the champion will be able to don the padded mitts again.

* * *

Steve Ketchel, the Chicago lightweight, has been matched to meet Sammy Trott, of Columbus, in a twelve-round set-to at Winnipeg on August 6. The boys agreed to weigh 133 pounds at 3 o'clock.

* * *

Jimmy Murphy, who stopped Danny Goodman at Terre Haute, Ind., on July 4, has been matched to meet Mickey Sheridan at Indianapolis, Ind., on August 7. The weight will be 135 pounds ringside.

* * *

Someone gave "Knockout" Brown an automobile to play with the other day and Dany Morgan's pet at once started to "feel it out." The judge simply said "$25." Rather than go to jail Brown paid the fine.

* * *

Willie Ritchie contemplates a trip to Europe. The lightweight champion is evidently bent on making the most of the opportunity to combine pleasure with business.

* * *

According to physicians, Bud Anderson's condition, while not really critical, is due to the punishment inflicted by Leach Cross in their fight on July 4. Again will be heard the howl against the kidney punch.

FODDER FOR FANS

Pitcher Carroll Brown of the Athletics gave 15 passes on balls in the game against the Tigers Saturday. Just after the contest he received a telegram saying: "Mother and child doing well," then his friends knew why he was nervous.

* * *

Third Baseman Zeider of the Yankees may be out of the game for the balance of the season. Zeider was sent to a hospital in St. Louis suffering from a spiked foot which threatens to develop blood poisoning.

* * *

The magnates in the big leagues are secretly worrying over the success of the new Federal League, the new Western outlaw, which is struggling for existence in St. Louis, Chicago, Cleveland, Pittsburg, Kansas City, Indianapolis and other cities.

* * *

Sunday was a day of rest in the National League, no games being scheduled.

* * *

President Ban Johnson, of the American League, and other baseball magnates arrived in New York to-day to attend the flag-raising at Ebbetts' Field, Brooklyn, to-morrow.

* * *

Practically all of the major league managers, except Johnny Evers, of the Chicago Cubs, concede the National League pennant to the Giants.

Four of the five American League games yesterday were won and lost by the narow margin of one run.

* * *

The Brooklyn Dodgers have now dropped ten straight games.

* * *

The Giants ahve eight games to play this week. Double-headers with the Cardinals are booked for Thursday and Friday.

* * *

Manager Chance, of the New York Americans, is said to be negotiating for the purchase of Shortstop Bobby Wallace, of the St. Louis Browns.

* * *

"Joe" Boehling, of the Senators, is one of the sensations of the season. He has wone nine games and lost none.

* * *

The Giants are leading the National leaguers by six games and the Athletics the American league by nine games.

* * *

In a signed article in a New York newspaper to-day Christy Mathewson, the Giants' pitcher, predicted that the New Yorks would not only win the National League pennant, but the world's championship as well.

* * *

It is reported that George Stovall, manager of the St. Louis Americans, will manager the Toledo team in the American Association next year.

JAKE STAHL MAY NOT BE ABLE TO PLAY THIS YEAR

ST. LOUIS, MO., July 14.—Jake Stahl is directing his Red Sox team from the rathskeller, attired in his citizens' clothes. He isn't in uniform because the injured leg which has kept him out of the game all season, hasn't fully mended. It is said that Stahl may not be able to play at all this season.

It has been Stahl's failure to play that has had a deal to do with the Red Sox slump this season, after having won the world's championship from the Giants last fall. Stahl was one of the team's best hit-makers a year ago, when they finished in front of the American League field. While Stahl's absence has had its ill effect on the team—

Tim Murnane, the old-time pitcher and now a baseball writer in Boston, says the failure of Joe Wood to pitch up to his 1912 form was the real cause of the Sox's slump.

* * *

"WOOD sprained his thumb in the early part of the season and couldn't get going right," said Murnane. "In fact, he isn't right just yet, as the sprain won't permit him getting the proper grip on the ball.

"Stahl and Wood were of great value to the team a year ago, but the club has figured in hard luck in other ways this year. At different times Larry Gardner, Wagner and Lewis has been out of the line-up because of injuries or other causes.

"Buck O'Brien was sold to the White Sox at a good figure. He's not a poor pitcher, by any means, but was permitted to go because he just couldn't win for the Boston team. His record with the Red Sox this season was something like three victories and eight losses. He should prove a good man for Callahan."

* * *

THE Red Sox are hopeful that something will happen to enable them to again represent the American League in the world's series. But they are making no wagers that they will agala cut in on the spoils.

They realize that the present lead of the Athletics of Philadelphia is almost too great to overcome at this stage of the campaign. It would be different if the Mackmen were composed of young players who might crack in the excitement of the struggle, but inasmuch as Mack is chaperoning a troupe of veterans who have twice been through the world's series grind, there is little chance of the Elephants chucking it up.

BOXER'S ARM IS MENDED.

CHICAGO, July 14.—Labe Safro, a Minneapolis welterweight boxer, is in Chicago after a visit to Youngstown, Ohio, where "Bonesetter" Reese mended a kink in his elbow. Safro hurt his arm while training last December.

BANTAMS CLASH IN LONG GO ON COAST TUESDAY

By Harry Gilmore, Jr.

LOS ANGELES, July 14.—With the French champion, LeDoux, and Johnny Williams, the Baltimore scrapper, as McCarey's headliners for the Vernon attraction tomorrow night, fistic patrons are promised one of the best bantamweight matches that has been staged here. It seems an absolute certainty that with both these strong, rugged, hard-hitting little fellows thrown together the battle will be most satisfactory as a simon-pure slugfest. Both boxers are of comparatively similar styles, but the husky Baltimore lad leads his opponent a long way in point of cleverness and ring generalship.

Are Evenly Matched.

LeDoux and Williams are almost exact counterparts in size and physical make-up. Johnny is the more perfectly developed boy and knows how to utilize his strength to better advantage, although Frenchy is apparently as sturdy in the ring as is his opponent. They both slug from gong to gong. With two principals fighting this style directly onto the other, and both boxers being the game, courageous youngsters they have shown themselves to be, there is bound to be a hard and interesting battle while it lasts.

Little LeDoux was seen here with Eddie Campi, and though sadly outclassed in cleverness, he created a most favorable impression with fight followers because he is one of those ever-trying and vicious mixers that creates fight for the spectators. Against Williams he should find the task an easier one to execute his swinging wallops and superfluous energy, which went so amiss against the elusive Frisco bantam. Williams is not nearly so clever and shifty on his feet as Campi, and may be caught in range of the Frenchman's punches with surprising regularity.

Each a Hard Hitter.

As concerns their respective hitting ability, there is little to choose between them. If anything, I fancy LeDoux is the more dangerous and a harder puncher.

Basing my judgment entirely upon their respective twenty-round battles with Eddie Campi, Williams has the class and I believe he will win this match in a rather decisive manner.

FORSYTH Matinee To-day To-night at 8:30

KEITH VAUDEVILLE
VALERIE BERGERE & CO.
METROPOLITAN MINSTRELS
BRITT WOOD--LES GOUGETS
AND OTHERS

Next Week CONROY And His MODELS

GROCERS DAY
BASEBALL PARK
Montgomery vs. Atlanta
Wednesday, July 16th
Buy Your Ticket of Your Grocer

MOTOR RACES
TUESDAY, JULY 15TH
8:15 P. M.

Big Reduction IN Dental Work

GOOD WORK means more practice and lower prices.
We have reduced our prices on all Dental work, but the quality of our work remains the same.

Gold Crowns $3.00
Bridge Work $3.00
Set of Teeth Best That Money Can Buy $5.00

We Use the Best Methods of Painless Dentistry

Atlanta Dental Parlors
Cor. Peachtree & Decatur Sts.
Entrance 104 Peachtree St.

GEORGIA RANKED HIGH IN REPORT ON SCHOOLS

Federal Commissioner of Education Commends University for High Standard of Learning.

High rank is accorded the University of Georgia in the classification of educational institutions just completed by the United States Commissioner of Education. Not only is the standing of learning shown to be unusually high, but the investment by the State, private endowment and number of students place the State in front rank.

In twelve of the larger institutions more than 400 professors are employed, while the private libraries of the schools contain 125,000 volumes, especial note being made to the high character of the books in each library.

Following are the statistics shown on some of the schools:

University of Georgia—Professors, 65; students, 654; income from tuition and fees, $15,477; income from State, $118,025; income from endowment, $1,450; books in library, 38,100.

Tech First in Enrollment.

Georgia School of Technology—Professors, 61; students, 689; income from tuition and fees, $42,020; from board, $31,106; income from State, $82,500; volumes in library, 10,000.

Andrew Female College—Professors, 6; students, 143; income from tuition and fees, $4,000; from board, $15,000; books, 3,000.

Agnes Scott College—Professors, 18; students, 148; tuition and fees, $17,998; board, $37,934; income from endowment, $5,147; bound volumes, 5,500.

Bessie Tift—Professors, 28; students, 358; tuition and fees, $30,000; from board, $40,995; endowment income, $400; bound volumes, 3,000.

Brenau College—Professors, 42; students, 454; from tuition and fees, $68,889; from board, $71,048; bound volumes, 7,000.

LaGrange College—Professors, 25; students, 194; income from tuition and fees, $9,200; from board, $8,750; bound volumes, 4,000.

Other Georgia Colleges.

Southern Female College—Professors, 21; students, 112; income from tuition and fees, $2,750; from board, $9,000; bound volumes, 800.

Mercer University—Professors, 31; students, 358; tuition and fees, $15,510; board, $18,300; income from endowment, $13,230; bound volumes, 20,000.

Wesleyan College—Professors, 27; students, 445; income from tuition and fees, $42,672; from board, $48,000; bound volumes, 3,500.

Emory College—Professors, 17; students, 290; tuition and fees, $13,686; income from endowment, $19,461; bound volumes, 35,000.

Shorter College—Professors, 16; students, 300; income from tuition and fees, $20,000; board, $35,000; bound volumes, 1,000.

Southern Conference Of Mormons Success

The Mormon Chapel in Woodward avenue could not contain the throng that gathered for the closing session of the annual North Georgia Conference Sunday night. Elder Charles A. Callis, president of the Southern States Mission, was the principal speaker. He urged renewed effort in the missionary movement.

In addition to the Georgia delegates, there were sixteen Mormon elders from the West. The meeting lasted two days and covered the work in ten Southern States.

Nazimova to Speak 4 Tongues on Tour

NEW YORK, July 14.—Madame Alla Nazimova sails for London tomorrow on the first stage of a trip around the world. Four languages will be used in presenting the repertoire during the trip.

Madame Nazimova has just finished a tour to California. It is the actress' personal wish to perform her own roles in French when she is in France, in German when in Germany, and in Italian in Italy.

Captor of McKinley Assassin Loses Post

KANSAS CITY, July 14.—John P. McCauley, police sergeant in Buffalo when President McKinley was shot, and among the first to seize Czolgosz, the assassin, was one of three policemen removed from the local force by the Police Commissioner today. McCauley had been a patrolman here two years.

After the arrest of Czolgosz, McCauley took him to the police station and booked him.

Says Prison Meals Are Best in State

HACKENSACK, N. J., July 14.—Henry G. Moore, a wealthy prisoner in the local jail, declared the prison meals could not be beat anywhere in the State, and praised the prison cook for his good work.

Moore is locked up for going out of the State while under a non exeat bond of $30,000.

GETS CHAIR AT SEWANEE.

MILLEDGEVILLE.—The Rev. H. L. Jewett Williams, rector of the St. Stephens Episcopal Church here, has been appointed to the chair of Greek New Testament exegesis at the University of the South, Sewanee, Tenn. Mr. Williams graduated from the University of Georgia and won the Rhodes scholarship to Oxford, England.

2 Live Competitors In Shetland Contest

Herndon Thomas, 94 Formwalt avenue, at top, and Ben Steinberg, Cartersville, Ga.

THE PLAYS THIS WEEK

At the Bijou.

The matinee this afternoon at the Bijou will usher in the seventh week of musical comedy with a rapid-fire melange of melody and music, entitled "Hotel a la Carte." As the title would indicate, the action of the piece takes place in and around a modern hotel, and the funny situations and eccentric doings of the queer guests form a background for plenty of fun, entertaining specialties, up-to-date dances, tuneful songs—the whole presented by an exceptionally clever company. Miss Mayme Elmore, as Flossie Spearmint, is said to be a most pleasing and entertaining bit of femininity, and she is ably assisted by Joe Scott, as the bellboy; Gordon Newman, as Percy Uno, and Walter Walheiser, as the barber.

New Bill at Forsyth.

Clever Valerie Bergere, who scored such a tremendous hit at the Grand this season in "His Japanese Wife," will be the star attraction at the Forsyth this week, presenting her newest success, "Judgment." Her supporting company would be a credit to any star. Her play is said to be one of the cleverest ideas that vaudeville has shown, and will be staged in the manner that has made all Bergere productions models of perfection.

Britt Wood, the original character comedian, will return here after an absence of a year. He appeared at the Forsyth last summer and his hi has never been eclipsed. His eccentric dances, his quaint monologue an his harmonica playing have made hi a genuine star.

The Metropolita Minstrels, a grou of clever young people, who are al expert in song and dance; Clark an Verdi, character comedians; Wor and Play, the jesting gymnasts; the Les Gougets, European musical novelty duo, and the Shelvey Brothers in contortion exercises, will also appear.

Grand to Continue Movies.

Movies at the Grand have become so popular that the management is looking forward to making the policy permanent. There has been a decided interest evidenced in the Grand's pictures, and as the season progresses and the biggest and best features are secured, it is believed that the theater will be crowded all the time.

Starting this afternoon at 2:30 and continuing until 10:30 to-night, there will be a program of straight motion pictures, a continuous performance, of the best subjects that are released by the greatest producers of movies. The admission will be 10 cents.

The Grand is a convenient theater for pictures. It is splendidly located, there are seats for everyone and the house is perfectly ventilated and cooled with iced air and noiseless fans.

EXCURSION
From
Atlanta, Carrollton, Forsyth and intermediate points to
TYBEE and SAVANNAH
JULY 25.
$6.00 ROUND TRIP.
Special Train--Coaches and Sleeping Cars.
Ask the Ticket Agent.
CENTRAL OF GEORGIA RAILWAY.

FUN WITH PONIES PUTS NEW LIFE IN CONTEST

Manager and Parents of Candidates Confer While Children Enjoy Grant Park Outing.

Five days remain of the special bonus offer for Georgian and American pony contestants, and, refreshed and rested after an outing in Grant Park Sunday, the boys and girls are prepared to take advantage of their unusual opportunity.

The outing at Grant Park was a success. The ponies gave unalloyed pleasure to dozens of the contestants, who rode and drove the tireless little animals.

"Gee! I've got to win," said one lad. "This sample of what fun a pony is just tantalizes."

His sentiment was echoed by all. Any boy or girl who once draws a rein over a pony wants one "for keeps."

The parents were on hand, also, and held many an anxious conference with the contest manager. Sage advice was asked and given, and several of the contestants, their parents primed with hints as to how to help, will go forward at increased speed.

The boys and girls need all the help they can get just now. For five days more, a special bonus offer gives them generous allowance of extra votes for clubs of $35, $25 and $15 in subscriptions of any length.

When the bonus offer closes Saturday night, the end of the contest will be but ten working days away, for all votes must be in by midnight of July 31, and as soon thereafter as the vote totals can be checked over accurately, the 22 ponies and 22 watches will make 44 boys and girls in Georgia and the South supremely happy.

Endeavorers Hold Service at Sunrise

LOS ANGELES, July 14.—With a sunrise consecration service at Fiesta Park, conducted by President Francis E. Clark, in which State and provincial delegations responded as delegations, the Christian Endeavorers to-day began their last day of the international convention in Los Angeles.

Addresses were delivered to-day by the Rev. Julian D. Caldwell, of Nashville, Tenn.; General Secretary William Shaw, the Rev. Francis E. Clark and a number of foreign delegates.

$25,000 To Be Used to Find Car Fare Profit

BOSTON, MASS., July 14.—The Massachusetts Institute of Technology will spend $5,000 annually for five years, the gift of an anonymous benefactor, to determine how far a street railway can carry a passenger with profit from a nickel.

Incidentally it will investigate the conflicting claims of the Boston Elevated and citizens of Ward 26. The company declares it can not afford a 5-cent rate to Hyde Park, and the citizens there claim it can and should.

Saw Bodies of 1,000 Suicides; Kills Self

WILMINGTON, DEL., July 14.—A Coroner's jury has returned a verdict of suicide in the case of Edmund E. Myers, former Deputy Coroner.

Myers, it is said, had handled 10,000 bodies, 1,000 of which were suicides, in twenty years.

J. Stovail Smith Dies 2 Hours After Return From Trip

J. Stovail Smith, well-known Whitehall street druggist, died at his home, 131 Ashby street, Saturday night. The funeral services were held Monday morning in the West End Presbyterian Church with Masonic rites. The interment was in Oakland Cemetery.

Mr. Smith reached home Saturday night from a business trip and complained of being ill. He rapidly grew worse and within two hours was dead. He was active in church and fraternal order circles. He is survived by his wife, two brothers and four sisters.

OBITUARY.

The body of P. W. Stonecipher, 50 years old, who died at a local sanitarium at 2 o'clock Sunday morning, will be sent to Toccoa, Ga., Monday afternoon for funeral and interment.

The body of J. G. Thompson, who died at a private sanitarium Sunday morning, will be sent to Stone Mountain, Ga., Tuesday morning at 7:30 for funeral and interment. Mr. Thompson was 30 years old, and is survived by his mother, Mrs. M. L. Thompson, of Atlanta. He was a member of the Atlanta Lodge of Masons and of the Brotherhood of Railroad Trainmen. These lodges have charge of the funeral.

The funeral of H. T. Jones, who died at 2 o'clock Sunday morning, will be held from the chapel of Greenberg & Bond at 7 o'clock Monday night. Mr. Jones was a member of the Winn, Jones & Hudson Mule Company. He is survived by his wife, two children; his father, J. B. Jones; a sister, Mrs. W. Sutton, and three brothers, Hadley, Hurley and Reuben Jones. The body will be sent to Greenbrier, Tenn., for interment.

The body of Joseph Hutcheson, who died at his home in Decatur Sunday, was sent to his old home in Carroll County Monday morning for funeral and interment. Mr. Hutcheson was 74 years old. He was a lieutenant of Company I, Thirty-seventh Georgia Regiment, during the war. He is survived by his wife, two daughters, Misses Louise and Almeda Hutcheson, and one son, Joseph Hutcheson, Jr.

The wife of M. L. Donaldson, a former resident of Atlanta, and a graduate of Tech in 1911, died Sunday in St. Louis, where Mr. Donaldson is connected with the Westinghouse Company. The body was sent to Wilkinsburg, Pa., for funeral and interment. Mr. and Mrs. Donaldson had been married only three months. H. R. Donaldson, of Atlanta, is a brother of M. L. Donaldson.

Mrs. Elnora McKee Dies; Family Absent

The funeral of Mrs. Mary Elnora McKee, who died Saturday afternoon, will be held Monday afternoon from All Saints' Church. Interment will be in Westview Cemetery. Mrs. McKee did not become seriously ill until a few days ago. She was removed to a private sanitarium and members of her family summoned, but she died before they arrived.

Mrs. McKee came to Atlanta from Louisville three years ago. She is survived by her husband, Franklin W. McKee, president of the Central Cotton Oil Company and a member of the Capital City Club; four children, Miss Elva McKee, who graduated at Wellesley this year; the Misses Verna and Frankie McKee and Thurston McKee. She also is survived by her father, Samuel W. Day, of Stephens, Ark.

$38,000 Low Record For Exchange Seat

NEW YORK, July 14.—A new low record was established for New York Stock Exchange membership when Irving Bunnell, a member of the Curb Association, purchased the seat of Edwin T. Maynard for $38,000.

This is the poorest price paid in more than thirteen years. The previous sale was $40,000. The maximum was $95,000, in 1906.

GEORGIA TO HAVE BIG CHILDHOOD EXHIBITION

700 Pictures, 200 of Atlanta Tads, Will Grace Huge Building at 1915 World's Fair.

I. Wasserkrug, representing the Temple of Childhood department of the Panama-Pacific International Exposition, arrived in Atlanta Monday to make arrangements for the selection of the portraits of the 200 best looking children of this city and 500 from the State at large, which will be placed on exhibition at the great exposition in 1915.

Governor John M. Slaton has been requested to make the selections for Georgia, while Mayor Woodward has received the nomination as official portrait censor for Atlanta. The Governor and the Mayor will be assisted by other distinguished citizens.

Mr. Wasserkrug said the work will result in one of the most unique exhibits ever sent out by Georgia.

When the names of the children have been submitted to the exposition authorities, the official photographer, who will be selected Monday by Mr. Wasserkrug, will be notified, and the mothers of the children will be requested to bring them for the sitting, which will be gratis.

The Temple of Childhood, according to Mr. Wasserkrug, will be one of the great features of the exposition. The building, which will cost about $250,000, will contain exhibits of educational and industrial character.

"It is the first time in the history of expositions," said Mr. Wasserkrug Monday morning, "that a thing of this kind has been attempted. The exposition authorities are putting forth every effort to make it a success. We have men out now in all the principal cities of the United States, besides one in Europe, who are collecting the portraits of the most beautiful children, which will form a collection of 100,000 to be placed in the great hall of the Temple of Childhood. The exhibit undoubtedly will constitute the greatest commemorative feature of the exhibition."

Atlanta, Birmingham, Montgomery and Mobile are the Southern cities selected for representation in the palace.

Mr. Wasserkrug will go to Birmingham from Atlanta. After his tour of the South, he will return to St. Louis, headquarters of the Temple of Childhood department.

Predicts Free Love In 15 Generations

DENVER, July 14.—"Free love possibly may come within fifteen generations," said Dr. Belle B. Gurley, of Chicago, before the national convention of the American Homeopathic Institute.

"The races can not hope to achieve its highest development in free love, but it may be an evolutionary step in the perfection of the species.

"Personally, I am not in favor of free love. Only by intelligent education can we avert this disaster.

NEWS JOTTINGS ABOUT TOWN

R. W. Byers, assistant cashier of the Third National Bank, is making a vacation trip to New York, Pittsburg and other Eastern points.

A. B. Simms, cashier of the Fulton National Bank, has returned from New York City.

The sixth annual reunion of the Manning, Oslin and Hays families will be held at Grant Park Wednesday.

To Overworked Women

Are you one of the great army of women who thru force of circumstances have had to do more than your rightful share of work? In your weakened condition you have almost lost all hope of ever enjoying that health and strength that should be yours.

Dr. Pierce's Favorite Prescription

No Alcohol — No Narcotics

For over forty years has been recommended for just such cases as yours. Thousands of women have benefited by it.

You, too, will find it a good, honest, square deal Restorative Tonic and Strength-giving Nervine and Regulator—compounded and carefully adapted to act in harmony with woman's peculiar, delicate and ever sensitive organism. It makes weak women strong, sick women well. For over 40 years it has given satisfaction in its liquid form. Now it can also be obtained in tablet form—from dealers in medicine—or send 50 one-cent stamps for a trial box to Dr. Pierce's Invalids Hotel, Buffalo, N. Y.

Dr. Pierce's Common Sense Medical Adviser, in Plain English; or, Medicine Simplified, 1008 pages, over 500 illustrations, newly revised up-to-date Edition, cloth-bound, sent for 31 one-cent stamps, to cover cost of wrapping and mailing only. Address: Dr. R. V. Pierce, Buffalo, N. Y.

One of Many

Mrs. G. H. Williams, of Lynnhaven, Va., wrote: "It is six years since my health gave way. I had female trouble and all the doctors (I employed three) said I would die. I was not able to do my work, had to hire someone all the time. Finally, I read in the papers about Dr. Pierce's Favorite Prescription, and decided to try it. I had not taken but one bottle until I found it had done me good. I took in all, five bottles of 'Favorite Prescription' and two of 'Golden Medical Discovery,' and now I am able to do all my housework, and have gained fourteen pounds. I advise all women who suffer from female trouble to try your 'Favorite Prescription.' It's the only medicine on earth."

MEN AND RELIGION BULLETIN NO. 64

Chaingangs in Georgia

"One of the glaring needs of the State Is a corrective home for delinquent girls"

---Report of the Prison Commission of Georgia

Ten years old.

Did you at that age understand life?

Knew you the misery that would inevitably come as the result of a false step?

You did not.

Your little girl knows even less.

But under our law—

She can understand and consent to her ruin—can blight her life and sell her soul for a bit of candy, if she is ten years old—

Though she must be twenty-one before she can contract to sell a hog for gold.

Your law is wrong.

You will change it.

Do it to-day.

And more—

Provide a home for wayward girls!

The Prison Commission of Georgia says:

"One of the glaring needs of the State is a corrective home for delinquent girls."

The Penitentiary Committee of the House has, without a dissenting vote, recommended the passage of a bill providing for such a home.

Its members have seen the bitter need.

Think!

To-day a girl of fifteen is on the brink.

Friends have tried—they are trying to save her.

But her mother is already in the pit.

She is dragging the daughter down.

Together they are lost. They are destroying others.

Both might be saved, had we the home.

Saturday a girl of fourteen and one of sixteen stood in court.

If Georgia had a strong industrial school for wayward girls, these might be held and taught.

For girls like these other States have homes.

Georgia has none, though under her laws the girl of ten may consent to her own ruin.

Year after year you have delayed, pleading lack of funds as an excuse for not building this school and home.

LET US DELAY NO LONGER.

You have ever found both time and money to combat cholera among the swine of Georgia.

And, in this, you have done right.

For the hog means food and clothes for loved ones.

But these girls?

You will do as much and more for them.

Their loss is more serious than the death of a hog.

Their fall means——

Save them from this!

You can. You will.

THE EXECUTIVE COMMITTEE OF THE MEN AND RELIGION FORWARD MOVEMENT

PLAY BALL!
BUT PLAY IT RIGHT!!

HERE, at last, you Fathers, is the book that will tell your red-blooded, ball-loving, lot-playing, growing-up boys---who long to excel in the game, and in whose team exploits you take such pride---HOW TO PLAY BASEBALL RIGHT.

And you Amateur Team Members, Semi-Pros, and Minor-Leaguers---it will tell you, too, HOW TO PLAY BASEBALL RIGHT.

And you, Mr. Fan, it will tell HOW BASEBALL IS PLAYED RIGHT, and enable you to appreciate all the better the fine points of the game.

"HOW TO PLAY BASEBALL" has been written for all ball lovers and players, young and old, by the man critics say has developed more young ball players into Big League stars than any other baseball master of his time---JOHN J. McGRAW---Manager of the Giants---Winner of Four National League Pennants and One World's Championship---the "Little Napoleon of Baseball."

Manager McGraw's book is the result of his two decades in Big League Baseball---and in it he gives the same instructions that he employs to make Champion Giants out of raw material.

By special arrangement with Manager McGraw, and for a limited period only,

Hearst's Sunday American---The Atlanta Georgian

are able to offer you this, the greatest book on baseball ever written, for ONLY TWENTY-FIVE CENTS A COPY. Read below how to take advantage of this offer---then ACT AT ONCE---and get YOUR COPY of this great book NOW---before it is too late.

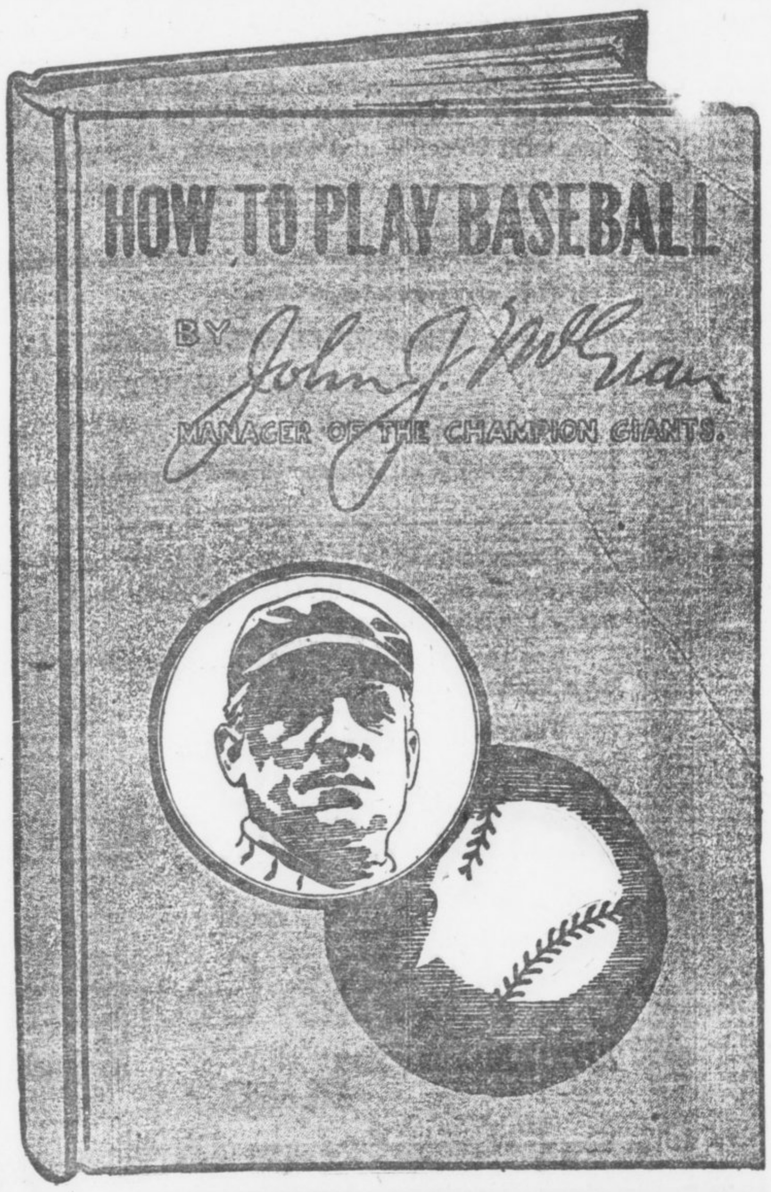

McGraw's Great Book on "How to Play Baseball"

describes fully, clearly, simply—so the youngest baseball enthusiast can easily understand—HOW TO PLAY RIGHT EVERY POSITION IN THE GAME. In addition, there are chapters on batting, base running and general team management.

The thirty-two superb half-tone illustrations of big league stars in actual play were selected by McGraw himself to elucidate important points in the science of playing baseball right.

The book consists of 192 pages, and the workmanship equals that on the best novels made to sell for $1.00 and $1.50. The illustrations show exact size of book in rich red cloth binding. The heavy durable paper cover carries the same design.

Through HEARST'S SUNDAY AMERICAN and THE ATLANTA GEORGIAN you can secure a copy of this great book for ONLY TWENTY-FIVE CENTS FOR A LIMITED PERIOD IF YOU ACT AT ONCE. See HOW in last column.

Hearst's Sunday American
AND
The Atlanta Georgian

20 E. Alabama St.

9 Edgewood Ave.

Atlanta, Ga.

How to Get McGraw's Great Book on Baseball For Only Twenty-Five Cents

By special arrangement with Manager McGraw, HEARST'S SUNDAY AMERICAN and THE ATLANTA GEORGIAN are able to offer FOR A LIMITED PERIOD ONLY "HOW TO PLAY BASEBALL," in the paper binding, for ONE COUPON from any issue of HEARST'S SUNDAY AMERICAN or THE ATLANTA GEORGIAN and TWENTY-FIVE CENTS. Bring coupon to THE ATLANTA GEORGIAN OFFICE and get your copy of the book.

Here is your first COUPON. Cut it out.

Hearst's Sunday American
The Atlanta Georgian
McGraw's Baseball Book
COUPON

This coupon and Twenty-five cents, when handed in at HEARST'S SUNDAY AMERICAN or THE ATLANTA GEORGIAN office, will entitle you to one Paper Bound Cover of McGraw's great book—"HOW TO PLAY BASEBALL." (Or Fifty cents for a Cloth Bound Copy.) If you want your copy sent by mail, send in with coupon and price of book Ten cents extra for postage.

Cut This Coupon Out NOW

URGES PUBLICITY TO GUARD ALL INVESTORS

Quarterly Reports of Big Corporations Would Protect Small Stockholders, Forbes Argues.

By B. C. FORBES.

John D. Rockefeller once said: "Next to knowing all about your own business, the best thing is to know all about the other fellow's." Information means money. In Wall Street it means millions for those who can get it ahead of the other fellows, the public.

* * *

The $20 gold piece which a director is handed on leaving each meeting is not worth one-hundredth part of what he can sometimes "make" on the information gathered at the board table.

* * *

Directors heretofore have regarded inside information as a perquisite, as an asset which can be turned into gold for their own pockets. More of America's "Swollen fortunes" have sprung from advance information than from hard work.

* * *

Do investors propose to allow directors and other insiders to go on indefinitely pocketing money from information which ought not to be monopolized, but shared with the real owners of the company, the stockholders? Is the one-sided, loaded-dice, taking-candy-from-children game to be sanctioned for ever? Is the public to sit with idle hands and let insiders wax fat while ordinary security holders, kept in the dark, grow poorer?

* * *

As a first step, QUARTERLY REPORTS should be insisted upon.

* * *

And the punishment for wilfully misleading statements should be imprisonment, not fines, which directors would either take from the company's treasury or collect a thousand times over from speculative deals made possible by their flim-flamming.

* * *

When efforts were first made to induce railroad companies to issue monthly statements of earnings, objections were raised by many roads. It could not be done, they said. But other roads demonstrated that every obstacle could be overcome, with the result that long before the Interstate Commerce Commission demanded monthly returns, nearly every road voluntarily supplied statements.

* * *

If our great transportation systems, covering thousands of miles and handling millions of items, can prepare excellent reports EVERY MONTH, why can not industrial and other corporations compile one report EVERY QUARTER?

* * *

I have hope that the New York Exchange will assume leadership in a movement for quarterly reports. The commission which the Exchange is expected to appoint to study and suggest reforms is certain to give favorable attention to this subject. One of the most vital problems of the Exchange is how to re-establish itself in public confidence and esteem. Here is one opportunity not to be ignored.

* * *

The Allis-Chalmers Co., which had an unfortunate history under the old methods and whose security holders lost heavily, announces that, under its reorganized regime, it will issue regular quarterly reports. The origin and purpose of this concern were open to suspicion; it was a sort of "side-line" for big fellows who could divert business to it but who had not time to attend to its management. Now, however, it has been placed on a different footing. Full publicity would not have fitted in with the old ways; to-day the company manifestly feels that it has nothing to fear from coming into the open.

* * *

I have in front of me the circular and ballot which stockholders of the Vulcan Detinning Company forced the directors to send out on the question of whether quarterly reports be instituted. It is a miserable product. It is dated July 1, was received by most stockholders around the holidays and allows only until yesterday for having votes in the hands of the company. The palpable injustice was modified after protest. But here is another clause even more condemnatory:

> In case you wish the company to issue statements only annually it will not be necessary for you to vote.

Votes NOT CAST will be counted in favor of the secrecy-loving directors! Could anything be more brazen? And then these same gentlemen arrange that they themselves, not some impartial party, shall do all the counting and "notify you of the result." Such tactics should arouse every stockholder to demand the fullest publicity. Directors that act thus should be dragged into the pen.

* * *

The general fight for corporate publicity is only beginning. The Georgian means to take an active part in the campaign. The thousands of letters it and other Hearst publications receive from victimized security holders painfully emphasize the need for daylight instead of darkness.

Graham Postoffice Looted by Robbers

Postoffice Inspector Robert E. Barry received a telegram Monday that the postoffice at Graham, Ga., on the Southern Railroad, was robbed Sunday night. The safe was blown and several hundred dollars worth of stamps taken.

This makes nearly a dozen fourth-class offices to be entered in the last two months.

MIDSUMMER DAY-DREAMS

Copyright, 1913, International News Service.

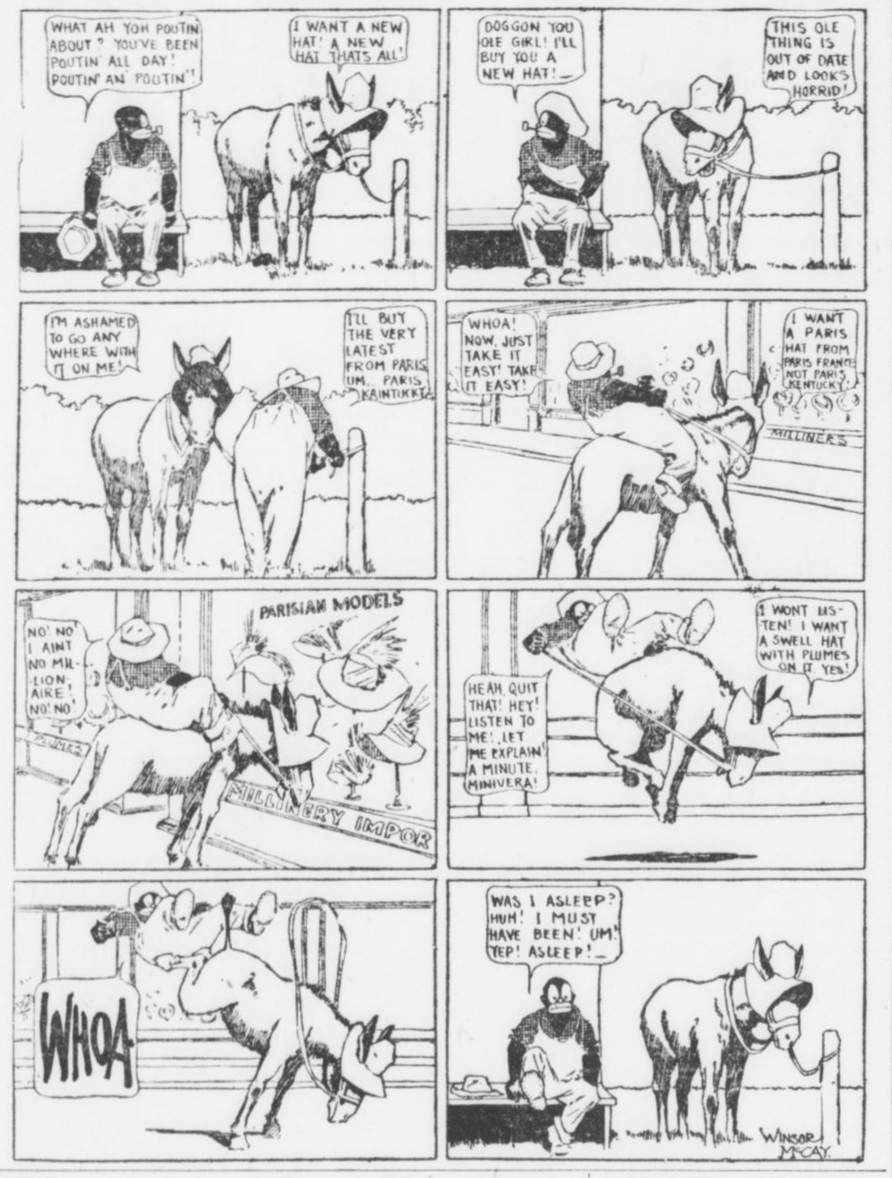

When iS A Mon DrnuK? QuestiOn Is EaSy One

WEBSTER SAYS:

DRUNK—a. 1. (Pp. of drink). 1—Intoxicated; inebriated; overwhelmed or overpowered by spirituous liquor; stupefied or inflamed by the action of spirits on the stomach and brain.

2. Drenched or saturated with moisture or liquor.

Drunk, n. One who is drunk.

When is a man drunk?

High-brow statesmen and officials in Washington are wrestling with the question. They have a new excise law in the Capital City, which requires the arrest of all "drunks," and they don't know how to interpret it. The new law plainly states that all "drunks" must be locked up, and now they are trying to find out what a man has to do to be classed as "drunk."

Sidelights on the problem obtained from many quarters in Atlanta do not solve the problem. There are about as many different definitions of "drunk" as there are people in the city. The consensus of opinion, however, is that a man who has merely indulged enough to come under the influence of liquor to a certain extent is not necessarily drunk.

Liquor affects the heads of some men and the feet of others. One man may drink till he can drink no longer and be able to walk as though he never saw a bottle; yet his speech will be thick and unintelligible. Another may dring the same amount and converse with intelligence and even brilliance; yet he can not walk with any great success.

Feet Are Guide in Atlanta.

Which is drunk?

Atlanta policemen declare they will arrest the man whose feet are affected by liquor before they will the man whose head only is affected.

If the police in Washington used the dictionary in making arrests under the new law, they would arrest the men who were affected in the head as well as those whose mental faculties were clouded by use of liquor, for Webster gives this definition of "drunk:"

"Under the influence of intoxicating liquor to such an extent as to have lost the normal control of one's bodily and mental faculties, and, consequently, to evince a disposition to violence, quarrelsomeness and bestiality; inebriated; intoxicated; figuratively, saturated and stupefied."

Still there would be somewhat of a howl in Washington if every man who was drunk according to Webster were arrested. For the dictionary says the word can be used in the predicate, as "drunk with flattery." He quotes Owen Meredith, in "The Wanderer"—"I was drunk with the light of her wild blue eyes." Would such a man be subject to arrest? If a young man proposed to a girl and became "drunk with joy" because she said yes, should he be pinched? He would be drunk, surely, but the question is would he be—drunk?

Four Stages of Drunk.

Chief of Police Beavers says there are different stages of drunkenness.

"A man is drunk when he is 'beside himself' and obnoxious," said the Chief. "Drunkenness is a funny thing. One man will be drunk, another drunker and still another drunkest. I've seen men who were as drunk as they could be and yet they could walk a chalk line; while others would drink just a little and fall down every time they tried to stand up. To my mind there are four stages of drunkenness—almost drunk, half-drunk, drunk and dead-drunk. When he gets dead-drunk, the question is settled and he gets a ride."

THE DIFFERENCE

Judge—"Prisoner, what have you to say for yourself?"

Prisoner—"Your honor, I wasn't drunk. I was drugged!"

Judge—"Officer Duffy, was this man drunk or drugged?"

Officer Duffy—"Both, your honor; I pulled him for bein' drunk, and I drugged him to the station."

John Y. Smith, lawyer and member of the Legislature, wouldn't discuss the drunk from a legal standpoint.

"A legal drunk seems to me to be $5 and costs," he smiled.

"A man is not drunk," said Mr. Smith, "when he has only indulged moderately. If he were, the majority of men would become drunk occasionally. A person indulging sufficiently to dethrone reason, become unusually boisterous and act unnaturally might be called drunk.

Two Glasses May Do It.

"This thing of getting drunk might also depend on the bodily condition of the man who was drinking. His system might be on a strike, and he may appear drunk after one or two drinks. But I don't think this man is drunk like you would say a man is drunk who has had so much he can not walk or talk."

Dr. L. C. Rouglin says:

"A man is drunk when there is any deviation from his normal condition. He may be slightly drunk or he may be in one of the advanced stages. It may show in his head, walk, speech, or in a number of bodily actions. A man who goes on an occasional spree and then stays sober for a few weeks is not, medically speaking, a drunkard; but if a man drinks even two or three drinks a day continuously he is a drunkard."

It is an established fact, perhaps with a psychological value, that only about one man in every hundred who gets drunk will admit that he is drunk. Police officers say that none of the hundreds of drunks who are arrested every year in Atlanta will admit that he is drunk. Here is a case in point:

Last Saturday night a negro was brought in. In the words of one of the coppers, he was "stiffer than a crutch." He reeked with liquor, and bottles protruded from every pocket.

Drunk—But Split Hairs.

He was so drunk he had to be dragged from the patrol wagon, and he collapsed to the floor while he was being booked. The desk sergeant asked the charge, and the officer answered:

"Drunk."

The negro stirred and raised himself on one elbow.

"Not drunksh!" he declared, thickly, "dishorderly!"

Hotel clerks, policemen, street car conductors, cabmen, waiters and men of other occupations who encounter the drunk frequently declared that a man's actions tell them when he is drunk, rather than his speech. Here are a few composite answers from the answers of half a dozen men in each line of work:

What the Wise Ones Say.

Cabmen—A man is drunk when he gets into an empty cab and then tells the driver that his vehicle is crowded already and he reckons he will walk.

Waiters—A man is drunk when he orders oysters in July.

Street Car Conductors—A man is drunk when he insists on paying his fare twice.

Hotel Clerks—A man is drunk when he wabbles up and pleads for protection from a drove of pink elephants with green eyebrows.

BANKERS TO URGE FARMING INQUIRY

Atlanta Financiers Will Go Before Legislative Committee and Back Up Cochran Bill.

Several Atlanta bankers will go before the Appropriations Committee of the Georgia House of Representatives Tuesday afternoon to urge the passage of the Cochran bill creating a commission to investigate agricultural conditions.

"It is a well-known fact that Georgia is not using all available agricultural facilities," said Joseph A. McCord, vice president of the Third National Bank. "We want to know why."

The bill creating the commission was introduced by Representative R. O. Cochran, of Atlanta. Others who urge its adoption are Robert F. Maddox, vice president of the American National Bank, and J. T. Holleman, president of the Southern Mortgage Company.

Mystery in Slaying Of Rich, Eccentric Ware County Farmer

WAYCROSS, July 14.—With the skull badly battered as if from blows inflicted by some heavy instrument, the body of Mack Spain, a wealthy and eccentric bachelor farmer, whose home was west of Waycross, was today found on the edge of a pond, 20 miles from here. He had been dead at least two weeks, almost as long as he had been missing from his home. Both barrels of the shotgun found by him had been discharged.

Just how much money Spain had with him when he was murdered and robbed is not known, but neighbors say he never had less than $1,000.

Spain's home was originally in North Carolina. He had a valuable farm near Mexico, on the Waycross and Western Railroad. It was his expressed will that all his property go to E. T. Wing, superintendent of the Waycross and Western, and to whom he had become attached. No clew as to who killed him has been found.

Peeress Has Way to Quiet Crying Babies

LONDON, July 14.—Lady Balfour, of Burleigh, told a meeting of merchants how to silence crying babies. She said she discovered her method accidentally and had always found it successful.

Her suggestion was toe lay th babies with their heads slightly lower than their feet, at a gradient of about one in twelve, and they would soon fall asleep.

POLICE KILL MAN TRAILING MAYOR

Dawson Officers Shoot Down John Brown, Who Threatened Life of City's Executive.

DAWSON, July 14.—John W. Brown, a well-known white man of Dawson, was shot and perhaps fatally wounded here to-day by Chief of Police Brown and Policeman Crouch. Brown was reported to officers as lying in wait in a stable to shoot Mayor McNulty. Officers went to arrest him. As they entered the stable door Brown raised his gun to fire. The officers were a second too quick for Brown, shooting him down as he fired.

The trouble resulted, it is said, from a raid officers made on Brown's residence yesterday. He has long been suspected of violating the prohibition law. It is said he blamed Mayor McNulty for the raid, and expressed the intention of killing him to-day. Public sentiment is strongly with the officers.

Desperate 'Battle' Near Jacksonville; 2d Regiment Wins

JACKSONVILLE, July 14.—In a "desperate engagement" early this morning in a clump of woods adjoining the Black Point Military Reservation, the First Regiment, National Guard of Florida, was completely routed by the Second Regiment, both sides leaving scores of "dead" and "wounded" on the field.

Colonel A. H. Blanding commanded the Second Regiment, Lieutenant Colonel Joseph P. Hickey being in command of the First Regiment, composed largely of Jacksonville men. The First Regiment officers lay their defeat in the spirited sham battle to the fact that the opposing regiment had three battalions to their two.

The soldiers will break camp tonight or early to-morrow.

Meridian Postmaster Is Held as Embezzler

MERIDIAN, MISS., July 14.—W. J. Price, postmaster at Meridian, was arrested Sunday charged with embezzlement of postal funds. He waived preliminary hearing and was bound over to await action of the Federal Grand Jury. Bond was fixed at $6,000, which he made.

The arrest followed an investigation of two weeks conducted by Post-office Inspector Hass and assistants, the warrant being sworn out before District Attorney R. C. Lee at Jackson. Funds alleged to have been misapprorpiated are said to be about $5,000.

Anti-Fraternity Law Valid in Mississippi

JACKSON, MISS., July 14.—The Supreme Court of Mississippi to-day declared the anti-fraternity law passed by the Legislature in 1912 constitutional when it reversed the decision of Chancery Court holding it unconstitutional.

The case was that of W. P. Waugh, a prospective student, who secured an injunction against the trustees of the University of Mississippi from enforcing the act of the Legislature and requiring him to sign a pledge to renounce allegiance to any Greek letter society to which he might belong, promise not to pay dues or have any other connection with a secret Greek letter organization while attending the university.

Troops Asked in Car Strike at Lexington

LEXINGTON, KY., July 14.—An attempt to run street cars in Lexington to-day resulted in rioting, in which many strikebreakers were injured.

The first car started from the barns, manned by strikebreakers and guarded by deputy sheriffs, was attacked by strike sympathizers, who burned the car, disarmed the officers and threw the strikebreakers into the street. Governor McCreary has been asked to send State troops to Lexington.

Hubbard, Caruso and Carroll Write Opera

NEW YORK, July 14.—Elbert Hubbard, of East Aurora; Earl Carroll, of Pittsburg, at present identified with the Leo Feist Music Publishing Co., and Enrico Caruso, of the Metropolitan Opera Company, are writing an American opera.

There is every prospect that the public will have an opportunity to see and hear the work, as Henry W. Savage, of New York, has made a contract to produce it as soon as it is ready.

Girl Shoots Father For Abusing Mother

MACON, July 14.—Little hope is entertained to-day for the recovery of A. S. Griffin, of Jeffersonville, who was shot at that place, 29 miles from Macon, yesterday afternoon by his daughter, Miss Ethel Griffin, 18 years of age. She fainted after the shooting and is now delirious.

Griffin was abusing his wife, who had separated from him, when the daughter went to her grandmother's home and procured a pistol. As Griffin started toward her with arm uplifted she fired.

AMERICAN FLAG OFFER

SIZE 5X8 FEET

Valued at Five Dollars

for 90 cents

This beautiful American Flag, the very latest, with 48 stars, made of fine bunting.

Cut out Coupon below, and bring to THE HEARST'S SUNDAY AMERICAN and ATLANTA GEORGIAN Office, with 90 cents, and secure one of these beautiful flags.

THIS COUPON and 90c entitles the holder to an American Flag, 5 feet by 8 feet, when presented at our offices,

HEARST'S SUNDAY AMERICAN

THE ATLANTA GEORGIAN

20 EAST ALABAMA ST. 35 PEACHTREE ST.

Flags will be mailed at an additional charge of 10c for postage.

Every man is proud to say he is an American, and it is his duty to see that "Old Glory is flung to the breeze" on every appropriate occasion.

See that you have one of these flags at your office or at your home.

Take advantage of this offer.

Hearst's Sunday American

and

Atlanta Georgian

20 East Alabama Street 35 Peachtree Street

ATLANTA, GA.

BUYING OF JULY FEATURES COTTON

Small Stock on Hand Is Causing Bearish Element to Go Slow. Narrow Range.

NEW YORK, July 14.—An easy tone prevailed in the cotton market at the opening to-day and first prices were unchanged to 3 points lower than Saturday's final. Early cables were little better than had been expected after the triple holiday. Before the opening here, however, cables eased off. Trading at the outset was extremely light, but some demand prevailed for old crop positions by the spot interests, causing a steadier tone, resulting in prices rallying some 1 to 9 points from the initial level.

The weather map was favorable, but had no special feature. Sentiment is bearish and the average trader contends that any further advance will probably bring out active selling. The official Government records show temperature average for the State of Texas and Oklahoma 96 degrees. There was only two stations showed 100 degrees aSturday and Sunday, one had 100 and the other 102 degrees.

The Government report on supply and distribution of cotton during uJne was considered bearish by the trade. The consumption of cotton during June was 447,000 bales, compared with 511,000 bales during May. This influenced an active selling movement during the forenoon and prices shaded sharply, being 1 to 5 points higher than the previous close.

Throughout the afternoon session the market was extremely dull, transactions were very light and fluctuations narrow. Interest was plainly centered on July and October, of which the larger spot houses were fair buyers. This, together with a decrease in the local stock of cotton in the past several days, aggregating 6,000 bales, is causing the bearish element to go slow. All crop advices favored the bears, except there is continued talk of boll weevil doing some damage in Alabama.

At the close the market was steady with prices at a net gain of 1 to 8 points from the final quotations of Saturday.

Following are 11 a. m. bids in New York: July, 12.12; August, 12.04; October, 11.46; January, 11.31.

Following are 10 a. m. bids in New Orleans: New Orleans, July, 11.45; August, 12.00; October, 11.48; January, 11.48.

RANGE IN NEW YORK FUTURES.

	Open.	High.	Low.	Last Sale.	Close.	Prev. Close.
Jly	12.06	12.18	12.06	12.15	12.14-15	12.06-07
Ag	12.04	12.12	12.02	12.12	12.10-11	12.06-07
Sp	11.66	11.69	11.67	11.69	11.68-69	11.66-67
Oc	11.42	11.50	11.42	11.48	11.47-48	11.44-45
Nv	.....	.....	.....	.....	11.36-38	11.34-36
Dc	11.34	11.39	11.33	11.38	11.37-38	11.35-36
Jn	11.29	11.33	11.28	11.32	11.32-33	11.30-31
Fb	.....	.....	.....	.....	11.33-35	11.31-33
Mh	11.35	11.40	11.35	11.40	11.39-40	11.38-39
My	11.43	11.43	11.43	11.43	11.43-44	11.40-42

Closed steady.

LIVERPOOL COTTON MARKET.

LIVERPOOL, July 14.—This market was due to open 5 to 6 points, but opened steady, at a net decline of 5 points. At 12.15 p. m. the market was steady, at a net decline of 3½ to 4 points.

Spot cotton in good demand, at 5 points decline; middling, 6.71d; sales, 10,000 bales, including 9,700 American bales; imports, 11,000 bales, including 3,000 American bales.

At the close the market was steady with prices at a net decline of 1 to 4½ points from last Thursday's final quotations.

Futures opened steady.

	Opening Range.		2 P. M.	Prev. Close
July	6.43	......	6.45	6.48½
July-Aug.	6.43	6.44	6.44½	6.48
Aug.-Sept.	6.35½	6.36	6.37½	6.48½
Sept.-Oct.	6.22	6.23	6.23½	6.26½
Oct.-Nov.	6.15½	6.17	6.17	6.20½
Nov.-Dec.	6.11	6.12	6.12½	6.16
Dec.-Jan.	6.11	......	6.12	6.16½
Jan.-Feb.	6.11	6.12	6.12	6.17
Feb.-Mch.	6.12	......	6.13	6.18
Mch.-Apr.	6.14	......	6.14½	6.19
Apr.-May	6.14½	......	6.15½	6.20
May-June	6.15½	6.16½	6.16½	6.20

Closed steady.

HAYWARD & CLARK'S DAILY COTTON LETTER

NEW ORLEANS, July 14.—While there was not much rain in the Western States over Sunday temperatures were lower and are now entirely normal. This result, without much rain, is perhaps more favorable to crop prospects, as rank growth will be prevented and maturity furthered in the Southern portion, where much of the crop is about to be out beyond damage by weevil.

Partly cloudy weather prevailed in the central and eastern belt, with some scattered showers, best in Tennessee, north Alabama, Mississippi and Florida. Stationary conditions are indicated for the next two days, except that Oklahoma, northwest Texas and western Arkansas will have increasing cloudiness and prospects for some rain.

Liverpool came in as due and quotes spots 5 points lower. Sales 10,000 bales. Very pessimistic views from Paris on the financial situation are the only striking feature in the foreign news. Our market opened easier with feeling rather bearish, but strong bidding in July by certain leaders at once checked selling and prices held well around 1.48 for October.

RANGE IN NEW ORLEANS FUTURES

	Open.	High.	Low.	Last Sale.	Close.	Prev. Close.
Jly	12.43	12.50	12.43	12.48	12.48-49	12.43-45
Ag	11.99	12.02	11.09	12.02	12.01-03	11.98-12
Spt	.....	.....	.....	.....	1158-60	11.58-60
Oc	11.45	11.51	11.44	11.49	11.48-49	11.47-48
Nv	.....	.....	.....	.....	1.46-48	11.45-47
Dc	11.42	11.48	11.42	11.46	11.45-46	11.45-46
Jn	11.46	11.50	11.46	11.48	11.48-49	11.47-48
Fb	.....	.....	.....	.....	11.45-47	11.44-46
Mh	11.55	11.58	11.55	11.57	11.55-57	11.56-57

Closed steady.

THE WEATHER.

WASHINGTON, July 14.—There will be thundershowers to-night or Tuesday over the Northern districts from the Mississippi Valley eastward and in the Southern portion of the South Atlantic States. Elsewhere East of the Rocky Mountains the weather will be generally fair to-night and Tuesday. The temperature will be cooler to-night.

Forecast until 7 p. m. Tuesday:

Georgia—Local showers to-night or Tuesday.

Virginia—Showers to-night or Tuesday except fair in Southeast portion.

North and South Carolina, Alabama, Mississippi and Tennessee—Generally fair to-night and Tuesday.

Florida—Local showers to-night or Tuesday except fair in Northwestern portion.

East Texas—Fair to-night and Tuesday.

West Texas—Showers to-night or Tuesday, fair in Southeast portion.

Louisiana—Fair to-night and Tuesday.

COTTON MARKET OPINIONS.

Chisholm & Chapman: "We prefer the long sile of the market."

Logan & Bryan: "We think long side attractive during periods of depression as any unfavorable developments in the belt would likely result in a sharp upturn."

Orvis Bros. & Co.: "The market displays remarkable steadiness in the face of the flattering promise, and the small supply of floating contracts renders it acutely responsive to the least buying power."

Miller & Co.: "The far months invite intelligent action on the bear side of the market."

COTTON GOSSIP

"The market has ruled quiet but steady to-day. There has been fair demand for summer options, also for October, but there was little for sale. The stock here has decreased 6,000 bales in the past seven days, and it now looks as if they will have only a stock of about 15,000 bales by August 1. This is causing the bearish element to go slow. Some of the larger spot interests have been noticeable buyers of new crop as well as old.

"There is continued talk to-day of boll weevil in Alabama and Texas, all of which is having a stimulating effect."—J. M. Anderson.

Dallas wires: "Texas and Oklahoma, generally clear, light rain at El Paso, Texas."

* * *

The first cotton bale received at Houston, Texas, was consigned to Weld & Neville and sold for 20 cents per pound. William Gumoens bought it.

* * *

Bureau report on supply and distribution bearish.

* * *

Trading was light at the opening of the market to-day. Spot houses, however, were good buyers of the old crops, which caused the early advance. Sentiment is against the market.—Anderson.

* * *

Atlanta, Ga., wires: "Crop getting better daily; old gray dusty hill lands, which seldom make anything, have good crops this year."

* * *

Warehouse stocks in New York, 36,083 bales; certificated, 30,076 bales.

* * *

NEW ORLEANS, July 14.—Hayward & Clark: The weather map shows part cloudy in Texas, Alabama and Western Georgia. Fair elsewhere, nice rains in North Alabama and West Florida. Few scattered showers elsewhere. Temperatures normal. Indications are for part cloudy to fair generally; some scattered showers, mostly in the central belt.

* * *

Washington forecast for week: Local thundershowers may be expected during the week over South Atlantic and East Gulf States. Generally fair over the West Gulf States, except occasional showers east of Louisiana.

* * *

The Times-Democrat herewith presents its second report on the cotton crop of 1913. The consensus of opinion is to the following effect:

1. Improvement has been the rule weather having been almost ideal for cultivation.
2. There has been no lack of labor and the fields have consequently been worked to the maximum.
3. Complaints of boll weevil come from several States and the reports from certain districts of Mississippi show that grave damage has already occurred.
4. Despite the forcing weather of the last month, the crop is still on the average somewhat late.
5. Taking the belt is a whole the possibilities are great in either direction. With a perfect season on from this time forward, a bumper yield might be expected; with a seriously unfavorable change in this regard, the outturn might be sensationally small.

BANK CLEARINGS SHRINK AT NEARLY EVERY CITY

Bank clearings in the United States for the week ending July 10 aggregate $2,538,122,000, against $3,663,768,000 the previous week and $3,440,310,000 in the corresponding week last year, according to Bradstreet's tabulation. Following are the returns for the principal centers with percentages of change from last year:

	July 10.	Decrease.
New York	$1,356,572,000	32.4
Chicago	261,277,000	14.5
Boston	120,115,000	34.9
Philadelphia	133,364,000	18.5
St. Louis	66,458,000	18.8
Pittsburg	47,472,000	14.3
Kansas City	43,702,000	10.3
San Francisco	41,472,000	17.6
Baltimore	31,546,000	22.4
Cincinnati	23,692,000	20.7
Minneapolis	19,475,000	5.4
Los Angeles	19,968,000	17.1
Cleveland	24,722,000	8.7
Detroit	23,835,000	+9.0
New Orleans	14,848,000	21.3
Omaha	14,060,000	23.4
Louisville	12,165,000	8.1
Milwaukee	14,945,000	+1.2
Atlanta	10,380,000	12.5
Seattle	10,559,000	20.3
Portland, Oreg.	9,889,000	8.5
St. Paul	8,289,000	25.9
Buffalo	11,106,000	7.8
Denver	7,449,000	37.7
Providence	6,308,000	11.5
Indianapolis	7,955,000	20.0
Richmond	6,656,000	28.5
Memphis	5,982,000	20.3
Washington, D. C.	7,366,000	15.5

+Increase.

PORT RECEIPTS.

The following table shows receipts at the ports to-day compared with the same day last year:

	1913.	1912.
New Orleans	444	676
Galveston	1,332	344
Mobile	33	56
Savannah	59	117
Charleston	78	5
Norfolk	320	468
Total	2,268	1,726

INTERIOR MOVEMENT.

	1913.	1912.
Houston	688	458
Augusta	105	106
Memphis	100	476
St. Louis	76	257
Cincinnati	26	67
Total	995	1,354

SPOT COTTON MARKET.

Atlanta, nominal; middling 12⅝.
Athens, steady; middling 11⅞.
Macon, steady; middling 12½.
New York, quiet; middling 12.30.
New Orleans, steady; middling 12 7-16.
New York, steady; middling 12.30.
Philadelphia, quiet; middling 12.55.
Boston, quiet; middling 12.30.
Liverpool, quiet; middling 6.71d.
Savannah, steady; middling 12c.
Augusta, steady; middling 12¼.
Norfolk, quiet; middling 12¾.
Galveston, steady; middling 12⅝.
Charleston, nominal.
Mobile, steady; middling 12c.
Wilmington, nominal.
Little Rock, steady; middling 12c.
Baltimore, nominal; middling 12½.
Memphis, steady; middling 12⅞.
St. Louis, quiet; middling 12 5-16.
Houston, quiet; middling 12 3-16.
Louisville, firm; middling 12¼.
Charlotte, steady; middling 12c.
Greenville, stealy; middling 12c.

COTTON SEED OIL.

Cotton seed oil quotations:

	Opening.	Closing.
Spot	....	8.84@9.00
July	8.80@9.00	8.84@8.90
August	8.75@8.85	8.80@8.82
September	8.77@8.78	8.77@8.79
October	7.72@7.75	7.72@7.73
November	6.73@6.76	6.73@6.74
December	6.45@6.48	6.46@6.48
January	6.45@6.50	6.47@6.49
February	6.49@6.50	6.50@6.55

Closed very steady; sales 12,400 bbls.

MONEY AND EXCHANGE.

NEW YORK, July 14.—Money on call, 2@2⅜; time money unchanged; 60 days, 3¼; 90 days, 4½; six months, 6.

Posted Rates: Sterling exchange, 4.84@4.87½, with actual business in bankers' bills at 4.8680 for demand and 4.8320 for 60-day bills.

Prime mercantile paper unchanged.

METAL MARKET.

NEW YORK, July 14—The metal market was a shade lower to-day. Copper spot, 13½ bid. July, August and September, 13¾@13⅞. Lead, 4.35@4.40. Tin, 39.15@39.50. Spelter, 5.25@5.35.

MINING STOCKS.

BOSTON, July 14—Opening: Butte Superior, 23¼; Calumet Arizona, 59⅞; Boston Elevated, 89¾; Alaska, 17¼.

SMALL CHANGE IN PRICE OF STOCK

Talent Awaiting Results of the Strike Conference, Which Is Expected To Be Averted.

NEW YORK, July 14.—Heaviness in the foreign markets and anxiety over the strike situation on the Eastern railways caused a dull opening of the stock market to-day and most of the initial quotations were lower. After half an hour many of the issues which had begun lower made partial recoveries.

Among the declines were U. S. Steel common, ¼; Union Pacific, ½; Southern Pacific, ½; Reading, ½; Lehigh Valley, ½; C. and O., ¼; Canadian Pacific, 1; American Smelting, ¼, and Amalgamated Copper, ½.

Union Pacific, Reading and Canadian Pacific made complete recoveries. New York Central advanced ½ while Anaconda and American Can also gained.

The curb was quiet. Americans in London were irregular and narrow. Canadian Pacific in London was lower.

Price movements remained unchanged except for slight fractional gains which were recorded in the last few minutes of trading. Canadian Pacific moved up ½ to 213, with New York Central the only declining issue, yielding ⅜ to 96⅛. Union Pacific, Reading, Southern Pacific and Northern Pacific advanced ⅛. Chesapeake and Ohio rose ⅜, other issues unchanged. Call money loaned at 2 per cent.

Stocks sold off in the last hour and nearly all hovered around the opening prices, at quotations lower than the mid-day level. Amalgamated Copper sold at 63⅛, or 4 under the mid-day rices. Other losses from the noon quotations were American Smelting 1¾, Steel ⅛, Chesapeake and Ohio ⅞, Canadian Pacific 1⅛. Canadian Pacific sold around 211⅞. Outside news was bearish. The tone was heavy.

The market closed weak. Governments unchanged; other bonds strong.

To-day's New York Stock Market

STOCK—	High.	Low.	Clos. Bid.	Prev. Close
Amal. Copper	64	63⅜	63½	64⅛
Am. Agricul.	....	....	45	44½
Am. Beet Sug.	21½	20½	20¾	21¼
Am. Can.	28	27½	27¼	27⅝
do. pref.	86⅞	86⅞	86½	86
Am. Car. Foun	41½	41½	40½	41¾
Am. Cot. Oil	....	....	35½	35½
Am. Ice	....	....	19½	19½
Am. Loco.	....	....	27¼	28
Am. Smelt.	....	....	59⅜	61
Am. Sugar	....	....	107	107
Am. T. and T.	127⅜	127⅜	127	216¾
Am. Woolen	....	....	16	....
Anaconda	32½	32½	32	32¼
Atchison	95⅝	95½	95¼	95¼
Atlantic C. L.	115	115	115	114¾
B. and O.	93⅛	92¾	92½	92½
Beth. Steel	29	29	28	28¼
B. R. T.	86⅝	86⅝	86⅜	86¼
Can. Pac.	214⅞	211¾	211¾	213¼
Cen. Leather	21⅞	21⅞	20⅝	20⅝
Colo. F. and I.	26¾	26¾	26⅝	27¼
Colo. Southern	.....	.....	30	31
Consol. Gas	....	....	129¼	129½
Corn Products	10	10	9½	9¾
D. and H.	....	....	152	152
Den. and R. G.	16	15	16	15½
Distil. Secur.	12¼	12¼	12¼	12¼
Erie	25⅞	24¾	24½	25⅛
do. pref.	38⅝	38⅝	37¾	38¼
Gen. Electric	138½	138½	137	138
Goldfield Cons.	....	....	5....	...
G. N. pref.	....	....	122½	122
G. N. O.	31¾	31½	31	31¼
Great Western	....	....	12¾	12½
Ill. Cen.	113	113	112¾	111⅜
Interboro	....	....	14⅝	14¾
K. C. S.	26⅛	26	26⅝	25¾
M., K. and T.	....	....	20½	20⅛
do. pfd.	....	....	54	54
L. Valley	145½	144⅞	145	145½
L. and N.	132½	132½	131½	131
Mo. Pacific	30	30	30	29½
N. Y. Central	96½	96	95⅞	95⅛
Northwest.	127	127	127	127
Nat. Lead	....	....	45	45
N. and W.	104	104	102¾	103
No. Pacific	106⅛	106⅛	105¾	105¾
O. and W.	....	....	28¼	28¼
Penna.	111¼	111	111	110⅞
Pacific Mail	....	....	18	18
P. Gas Co.	....	....	109	109
P. Steel Car	....	....	22	22¼
Reading	157¼	156½	156¾	157⅛
R. I. and Steel	....	....	19	19
do. pfd.	....	....	76	76
Rock Island	....	....	15	15½
do. pfd.	25¼	25¼	24¾	25¼
S.-Sheffield	....	....	22	22
So. Pacific	91½	90⅞	90⅞	91¼
So. Railway	20⅞	20⅞	20⅞	20⅞
do. pfd.	73¾	73¾	73¾	74
St. Paul	102⅞	102⅞	102½	102½
Tenn. Copper	....	....	28½	28⅞
Texas Pacific	....	....	3½	3¼
Third Avenue	....	....	30	30
Union Pacific	145½	144½	144	145¼
U. S. Rubber	60½	60	59½	60¼
U. S. Steel	53	52½	52⅝	52⅞
do. pfd.	104⅝	104½	104¼	104⅛
Utah Copper	42½	41¾	42	42⅜
V.-C. Chem.	24	24	23½	23⅛
Wabash	2¾	2¾	2½	2½
do. pfd.	....	....	6⅜	6⅝
W. Union	61	61	60⅜	....
W. Maryland	....	....	36⅞	36
W. Electric	....	....	57	56
W. Central	....	....	41	41

STOCK GOSSIP

Trainmen and conductors ratify vote. Labor and railway representatives confer with President Wilson to-day.

* * *

Southern Pacific stock will be offered to Union Pacific common and preferred stockholders of record August 7.

* * *

The second appeal for proxies has been made by stockholders' committee of the New Haven Railway.

* * *

Twelve industrials advanced .22; 20 active rails advanced .36.

* * *

American stocks in London heavy, generally ⅛@½ point lower.

* * *

The New York Financial Bureau says: "Improving tendencies may be seen in the general list to-day. We would look for buying opportunities in the standard and attractive issues. Information channels are in a waiting attitude, pending new developments."

* * *

Washington wires: "Feeling here on the eve of conference between representatives of Eastern railroads and their conductors and trainmen with the President is much more optimistic, and the belief is expressed that a strike will be averted."

BAR SILVER.

LONDON, July 14.—Bar silver steady at 26 15-16d.

Atlanta Markets

EGGS—Fresn country, candled, 18@20c.

BUTTER—Jersey and creamery, in 1-lb. blocks, 27½@30c; fresh country, fair demond, 15@18c.

UNDRAWN POULTRY—Drawn, head and feet on, per pound: hens, 19c; fries, 25@27½; oosters, 8@10c; turkeys, owing to fatness, 17@19c.

LIVE POULTRY—Hens, 40@50c; roosters, 30@35c; broilers, 25@30c per pound; puddle ducks, 30@35c; Pekins, 35@40c; geese, 50@60c each; turkeys, owing to fatness, 15@17c.

FRUITS AND PRODUCE.

FRUIT AND VEGETABLES—Lemons, fancy, $8.00@9.00; cauliflower, 10@12½c lb.; bananas, 2½c lb; cabbage, $1.10@1.75 per crate; peanuts, per pound, fancy Virginia, 6½@7c; choice, 5½@6c; beets, $1.75@2.00 in half-barrel crates; ccumbers, $1.25@1.50. Eggplants, 75c @1.00 per crate; peppers, $1.25@1.50 per crate; tomatoes, fancy, six-basket crates, $1.00@1.25; onions, $1.00 per bag (containing three pecks); sweet potatoes, pumpkin yams 80@85c; fancy Florida celery, $4.00@4.50 per crate; okra, fancy, six-basket crates, $1.50@1.75.

FISH.

FISH—Bream and perch, 7c pound; snapper, 10c pound; trout, 10c pound; bluefish, 7c pound; pompano, 20c pound; mackerel, 7c pound; mixed fish, 5@6c pound; black bass, 10c pound; mullet, $11.00 per barrel.

FLOUR AND GRAIN.

FLOUR—Postell's Elegant, $7.75; Omega, $7.00; Carter's Best, $6.25; Quality (finest patent), $6.40; Gloria (self-rising), $6.00; Results (self-rising), $6; Swans Down (fancy patent), $6.00; Victory (the very best patent), $6.40; Monogram, $6.00; Puritan (highest patent), $5.65; Golden Grain, $5.60; Faultless (finest patent), $6.25; Home Queen (highest patent), $5.65; Paragon (highest patent, $5.75; Sunrise (half patent), $4.85; White Cloud (highest patent), $5.25; White Daisy (highest patent), $5.00; White Lily (high patent), $5.00; Diadem (fancy high patent), $5.75; Water Lily (patent), $5.15; Sunbeam, $4.85; Southern Star (patent), $4.85; Queen Spray (patent), $4.85; Tulip (straight), $4.00; King Cotton (half patent), $4.75; low-grade, 98-lb sacks, $4.00.

CORN—Choice red cob 90c, No. 2 white bone dry 87c, mixed 85c, choice yellow 85c, cracked corn 85c.

MEAL—Plain 144-pound sacks 83c, 96-pound sacks 84c, 48-pound sacks 86c, 24-pound sacks 84c.

OATS—Fancy white clipped 57c, No. 2 clipped 56c, fancy white 55c, No. 2 mixed 54c.

COTTON SEED MEAL—Harper $31.50.

COTTON SEED HULLS—Square sacks $17.00.

SEEDS—Amber cane seed $1.00, cane seed, orange $1.00, rye (Tennessee) $1.25, red top cane seed $1.35, rye (Georgia) $1.35, blue seed oats 50c, barley $1.25, Burt oats 70c.

FEEDSTUFFS.

CHICKEN FEED—Beef scrap, 100-lb. sacks, $3.25; 50-lb. sacks, $1.65; Purina pigeon feed, $2.20; Purina baby chick feed, $2.00; Purina scratch, 100-lb sks., $1.85; 50-lb. sacks, $2.00; Purina scratch bales, $2.05; Purina chowder, 100-lb. sacks, $2.00; Purina chowder, dozen pound packages, $2.20; Victory baby chick, $2.00; Victory scratch, 50-lb. sacks, $1.90; 100-lb. sacks, $1.85; wheat, two-bushel bags, per bushel, $1.25; oyster shell, 80c; special scratch, 100-lb. sacks, $1.80; Eggo, $1.85; charcoal, 50-lb sacks, per 100 pounds, $2.00.

SHORTS—White, 100-lb. sacks, $1.75; Halliday, white, 100-lb. sacks, $1.70; Jandy middling, 100-lb. sacks, $1.75; fancy, 75-lb. sacks, $1.75; P. W., 75-lb. sacks, $1.65; brown, 100-lb. sacks, $1.55; Georgia feed, 75-lb. sacks, $1.55; clover leaf, 75-lb. sacks, $1.60; bran, 75-lb. sacks, $1.25; 100-lb. sacks, $1.25; 50-lb. sacks, $1.30; Homeoline, $1.50; Germ meal, Homeo, $1.50.

GROUND FEED—Purina feed, 175-lb. sacks, $1.70; Purina molasses feed, $1.60; Arab horse feed, $1.70; Allneeda feed, $1.65; Suerene dairy feed, $1.50; Monogram, 10-lb sacks, $1.60; Victory horse feed, 100-lb. sacks, $1.60; A B C feed, $1.55; milk dairy feed, $1.65; alfalfa molasses meal, $1.75; alfalfa meal, $1.40; beet pulp, 100-lb. sacks, $1.60.

HAY—Per hundredweight: Timothy choice, large bales, $1.20; large fancy light cloved mixed, $1.15; No. 1 small bales, $1.10; No 2 small $1; alfalfa pea green, $1.10, clover hay $1.20, Timothy standard, $1.05, Timothy small bales $1, wheat straw 70c, Bermuda hay 90c, No 1 $1.20, wheat straw 70c, Bermuda hay 90c.

Cotton Consumed in June, 466,914 Bales

WASHINGTON, July 14.—A report issued to-day by the Census Bureau shows cotton consumed during June, 466,914 running bales. Cotton in manufacturing establishments June 30, 1,296,657 bales, and in independent warehouses 611,519 bales. Imports, 8,032, equivalent to 500-pound bales; exports, 223,921 running bales. Cotton spindles active during June, 30,057,910.

NEW YORK PRODUCE.

NEW YORK, July 14.—Petroleum firm; crude Pennsylvania, 2.50.

Turpentine quiet, 38½.

Rosin quiet; common, 4.50 (bid).

Wool active; domestic fleece, 22@28; pulled, scoured basis, 33@52; Texas, scoured basis, 48@53.

Hides steady; native steers, 17@19½; branded steers, 16 (asked).

Coffee steady; options opened 3 to 5 lower; Rio No. 7 spot, 9 (asked).

Rice steady; domestic, ordinary to prime, 4@5⅝.

Molasses steady; New Orleans, open kettle, 35@50.

Sugar, raw, quiet; centrifugal, 3.54@3.57; muscovado, 3.04@3.07; molasses sugar, 2.79@2.82.

Sugar, refined, steady; fine granulated, 4.60 (bid); cut loaf, 4.85 (bid); crushed, 5.30 (bid); mold A, 4.85 (bid); cubes, 4.85 (bid); powdered, 4.70 (bid); diamond A, 4.60 (bid); confectioners' A, 4.45 (bid); softs, No. 1, 4.35@4.40. (No. 2 is 5 points lower than No. 1 and Nos. 3 to 14 are each 5 points lower than the preceding grade.)

Potatoes steadier; white, nearby, 50@2.25; Southerns, 1.50@1.90.

Beans irregular; marrow, choice, 6.50 (bid); pea, choice, 3.90@3.95; red kidney, choice, 3.85 (bid).

Dried fruits firm; apricots, choice to fancy, 11½@14¾; apples, evaporated, prime to fancy, 5¾@8½; prunes, 30s to 60s, 7¾@12¼; 60s to 100s, 4@6⅝; peaches, choice to fancy, 6½@7; seeded raisins, choice to fancy, 5½@6½.

LIVE STOCK MARKET.

CHICAGO, July 14.—Hogs: Receipts 51,000. Market 5c lower. Mixed and butchers, $8.45@9.20; good heavy, $8.70@9.05; rough heavy, $8.40@8.65; light, $8.75@9.25; pigs, $7.65@9.00; bulk, $8.80@9.10.

Cattle—Receipts 22,000. Market steady to 10c lower. Beeves $7.40@9.15; cows and heifers, $3.25@8.25; stockers and feeders, $6.25@7.90; Texans, $6.75@8.10; calves, $8.75@10.50.

Sheep—Receipts 19,000. Market steady. Native and Western, $3.25@5.00; lambs, $5.25@8.25.

ST. LOUIS, July 14.—Cattle: Receipts, 9,000, including 4,200 Southerns. Native and Southerns, 10@15c lower. Native beef steers, $5.50@8.75; cows and heifers, $4.75@8.00; stockers and feeders, $5.25@7.50; calves, $6.00@10.75; Texas steers, $6.25@8.10; cows and heifers, $4.25@6.50; calves, $5.00@6.50.

Hogs: Receipts, 7,500. Mixed, $9.10@9.25; good, $9.15@9.25; rough, $8.50@8.75; lights, $9.15@9.25; pigs, $7.25@9.00; bulk, $9.10@9.20.

Sheep: Receipts, 10,500. Market 10 to 15c lower. Muttons, $3.75@4.20; yearlings, $5.00@6.25; lambs, $6.50@8.15.

CATTLE AND HOGS OFF.

CHICAGO, July 14.—Chicago received nearly 1,935 cars of live stock to-day and receipts of cattle and hogs were generous all around, causing declines of 10 to 15c on the former and 5 to 10c on the latter. Sheep were strong to 10c higher. Kansas pastures are parched and a run of 17,000 at Kansas City was due mainly to that fact. Kansas City and St. Louis each had 200 cars of Texas cattle. Quality here was nothing to brag about. Shipping hogs got good action and were only 5c lower, the top being 8.40. A lot of packing stuff had to sell from 8.90 down.

BULLISH ADVICES PUTS CEREALS UP

Hot Weather and Grasshoppers Playing Havoc With Crops Run Shorts to Cover.

CHICAGO, July 14.—The wheat market closed with a bullish undercurrent shown and at net advances of ⅝@¾c for the day. There was considerable wheat bought on the faint rumors of black rust in scattered sections of the spring wheat country, and which were unaccompanied with buying orders and which were later denied.

The visible supply of wheat decreased 513,000 bushels for the week, corn decreased 378,000 bushels, while oats increased 1,843,000 bushels.

Corn closed at advances of 1¼@1¾c. Oats were up ⅝@1⅛c. Cash transactions here were said to be large on export acount, which was taken mainly by foreign shipers at the seaboard.

Provisions were unsettled.

	High.	Low.	Close.	Prev. Close.
WHEAT—				
July	86	84¾	85¾	85
Sept.	87⅝	86¼	87	86½
Dec.	91	89¾	90⅞	90⅛
CORN—				
July	60½	59¾	60⅝	59¼
Sept.	61⅞	59¾	61⅞	59⅝
Dec.	57⅝	56¼	57¼	56⅛
OATS—				
July	40	37⅝	38⅝	37½
Sept.	37⅝	38¾	39⅝	38¾
Dec.	41⅛	40¼	40¾	40
PORK—				
July	21.87½	20.75	21.87½	21.85
Sept.	20.90	20.70	20.82½	21.02½
Oct.	....	....	....	....
LARD—				
July	11.60	11.55	11.60	11.65
Sept	11.67½	11.62½	11.67½	11.72½
Oct.	11.75	11.67½	11.72½	11.77½
RIBS—				
July	11.57½	11.52½	11.52½	11.65
Sept.	11.72½	11.62½	11.65	11.77½
Oct.	11.50	11.37½	11.45	11.52½

PRIMARY MOVEMENT.

WHEAT—	1913.	1912.
Receipts	1,891,000	882,000
Shipments	464,000	579,000
CORN—		
Receipts	1,089,000	328,000
Shipments	617,000	367,000

CHICAGO CARLOTS.

Following are receipts for Monday and estimated receipts for Tuesday:

	Monday.	Tuesday.
Wheat	45	258
Corn	86	159
Oats	99	189
Hogs	45,000	19,000

ST. LOUIS CASH GRAIN.

ST. LOUIS, July 14.—No. 2 red wheat 82@84½; No. 3, 82@83; No. 4, 81@82; No. 2 hard, 87@90; No. 3, 85@86.

Corn—No. 2, 61¾@62; No. 3, 61¼@61½; No. 4, 60; No. 2 yellow, 61¾@62½; No. 3, 61½; No. 2 white, 65; No. 3, 63; No 2 white, 65; No 3 white, 63.

Oats, No. 2, 38½@38½; No. 3, 37@37½; No. 4, 36; No. 2, white, 40½@41; No. 3 white, 39; No. 4, 38½@39½.

No. 2 rye, 62¾.

CHICAGO CASH QUOTATIONS.

CHICAGO, July 14.—Wheat No. 2 red, new, 86@87; No. 3 red new, 85¾; No. 2 hard winter, new, 86@87½; old hard winter, 87@89; No 3 hard winter, old, 86@87½; No 1 Northern spring, 91½@93; No. 2 Northern spring, 90@92; No. 3 spring, 82@88.

Corn No. 2, 61½; No. 2 white, 62¼@63¼; No. 3 yellow, 61¼@62; No. 3, 60½@61¼; No 3 white, 62@63; No. 3 yellow, 60¾@61½; No. 4, 59½@60½; No. 4 white, 61@62; No. 4 yellow, 59½@60.

Oats, No. 3 white 38¾@39½; No. 4 white, 38@38¾; standard, 40¾.

VISIBLE SUPPLY CHANGES.

Following shows the weekly visible suply of grain for the week:

Wheat decreased 513,000 bushels.
Corn decreased 378,000 bushels.
Oats increased 1,843,000 bushels.

LIVERPOOL GRAIN MARKET.

LIVERPOOL, July 14.—Wheat opened ¼ to ⅝d lower. At 1:30 p. m. the market was ⅛d lower; closed ¼ to ⅝d lower.

Corn opened ⅛d lower. At 1:30 p. m the market was ⅛d lower; closed ⅛d lower to unchanged.

Grain Notes

Bartlett, Frazier & Co. says: "Wheat: The map shows general rains in the Canadian Northwest and some on this side of the line. Some reaction in prices would seem reasonable.

"Corn: Liquidation has been very heavy and we look for the strength in the cash position to prove at least a steadying influence.

"Oats: As in corn, liquidation has been drastic, but the cash situation is entirely different, stocks being excessive for this time of the year and really prove the greatest weight on the market. At the same time the decline has been a very sharp one, and a reaction would naturally seem in order.

"Provisions: The strength in July pork continues and packers as well as shorts are good buyers of lard."

* * *

"Last year on July 1, the Government report was taken as indicating a yield of 30.1 bushels per acre; on oats and a total crop of 1,139,000,000 bushels. From that time forward weather conditions were favorable, the crop filled better than anticipated, and yield finally 37.4 per acre, and total crop 1,418,000,000 bushels. A similar record of crop improvement seems probable this year. The last Government report was gathered at the end of June, when severe drouth and abnormally hot weather discouraged crop observers. Immediately after that date good rains visited the dry districts and temperature was normal, furnishing the conditions needed for filling and all reports for a week or ten days past indicate an improved situation. Last year such conditions after July 1, added seven bushels per acre to the yield. Half as much a gain this year would give a crop, which, taken with the heavy carry over of old oats, would make a supply fully as burdensome as that of last year."—Rycroft.

* * *

Winona, Minn., says the crop looks fine. Corn is 15 to 20 per cent better than last year. All reports this morning from Iowa, Minnesota, South Dakota and Wisconsin say the best corn crop ever raised is in sight.

SIDELIGHTS ON POLITICS

By JAMES B. NEVIN.

The Georgia Legislature has indulged itself this session in much talk of tax reform, but so far the reform is not exactly in sight.

What has heretofore prevailed by way of tax reform talk admittedly has been magnificent, but it has not been war!

Tax reform in the Kimball House lobby and tax reform on the statute books of Georgia are two radically different things—and it, really, is tax reform on the statute books that the people of Georgia generally seem most to be hankering for.

Beginning to-day there remain about four weeks of Legislative time in which tax reform may be achieved.

Scant time, even if none of it is lost. If anything worth while gets through, it will have to hustle, and a good many things will have to get out of its way.

The Senate is not embarrassed in this matter so much as the House, for the House must get its measures out of its hands and in the hands of the Senate, or take the blame for the failure to put tax reform over.

Both the Senate and the House, in spite of themselves, have succeeded in wasting much time this session.

This is distinctly the fault of the Houses, moreover, and not of the presiding officers or the committee chairmen.

The Senate and the House continually throw away their time debating frivolous things—such as whether the hall shall be permitted to thus and so speaker, or whether a bill referred to one committee really was not an affront to or reflection upon some other committee.

There is not much time left in which tax reform measures may be put over. If they are put over, both Houses must dispose of the necessary and important work now in hand and as speedily as possible take up the real big business of the session.

Congressman Charles R. Crisp, who has been spending a few days in Georgia as the House "marks time" to the Senate's tariff music, will leave for washington to-day, as he expects the currency bill to be brought out of the committee this week.

Mr. Crisp thinks the present extraordinary session of Congress may continue up to, and probably run into, the regular session in December, although he thinks that in the event of this, a recess may be taken early in the fall.

"Uncle John" Foster of Floyd is one of the veterans of the House of Representatives who doesn't go in extensively for oratory on the floor. He is a great talker in the committee rooms and never hesitates to express himself upon any topic that may come up, but most talk upon the floor he looks upon as fireworks and of no particular importance.

Mr. Foster is now serving his third consecutive term in the House, and has served two or three terms in addition thereto.

The present capitol is crowded to suffocation and just about bulges at the ends when the General Assembly is in session.

The courts and the various departments, constantly expanding and requiring more and more room, have left few places for the committees to meet.

It is no uncommon sight nowadays to see House and Senate committees meeting in the corridors, to the right and left of the presiding officers' stands, in the cloakrooms, or any other old place sufficiently large for all the members to crowd in.

Before long it looks as if it will be absolutely necessary to provide an annex of some sort. There absolutely is no available room left in the capitol proper.

Mr. Stewart of Coffee is the prize objector of the present House of Representatives.

The gentleman from Stewart despises anything out of its regular order, even as the devil despises holy water. Unanimous consents give him a powerful pain, and always are fair marks for his veto.

As a matter of fact, too, there are few members who serve a better purpose in the House than those given to objecting.

Under the unanimous consent rule, much legislative legerdemain is practiced, and the man who sits on the job watching for "jokers" in unanimous consent propositions is a member mighty well worth while.

Already, for the lack of an objector always on the job, numerous bills have been withdrawn from their proper committees and re-referred to committees before which they have no business whatever—and the trouble about it is they can not be sent back where they belong now, except under that same unanimous consent rule.

Returning solons are loud in their praises of Athens, where the General Assembly spent Saturday inspecting the various State institutions there.

"I never had a better time in my life than I did in Athens, and I never went on a trip, moreover, where less time was wasted," said one returning pilgrim.

"Nothing was tendered the visitors by way of amusement until after we had made the rounds of all the institutions and spent sufficient time therein to make ourselves familiar with them. After the day's work was over, however, and playtime came, we certainly were furnished a good time.

"The Athens Chamber of Commerce had us in charge, and we certainly got all that was coming to us.

"I am glad I went to Athens, as I had a bully time and saw a lot that was well worth looking into."

WOULD RESTRICT DELIVERIES TO GOOD COTTON

Senator Smith Has Plan to Check Bears by Reforming Present Exchange Contracts.

WASHINGTON, July 14.—A favorable report has been ordered by a sub-committee of the Senate Committee on Agriculture on a bill introduced by Senator Smith, of South Carolina, providing for governmental standard of grades of cotton and requiring the contracts for the purchase or sale of cotton to be fulfilled in the grade specified in the contract.

Senator Smith's bill differs from the Clarke amendment to the tariff bill in that it provides no tax or penalties for failure to deliver under a contract for future delivery.

Senator Smith, who is a cotton planter of wide experience, has expressed the fear that Senator Clarke's amendment, if adopted by Congress, will operate to impose a burden on the cotton grower. He is thinking seriously of offering his amendment as a substitute.

The Smith bill provides that every contract for the purchase or sale of cotton for future delivery shall be in writing and shall specify the grade of cotton that is the subject matter of the contract. Nine governmental standards are suggested by the bill in preference to the 37 graduations fixed by the New York Cotton Exchange. Under the bill the Secretary of Agriculture is directed to prescribe separate standards for the various grades of "long staple" or "gulf cotton," and all contracts for the purchase or sale of such cotton are required to specify the length of the staple.

Senator Smith pointed out what he regarded as the important feature of this bill, which requires that the seller of cotton for future delivery be restricted by his contract to the option of settling on the basis of not more than one grade above or grade below the particular grade specified in the contract. In making settlement the commercial difference in the price of such grades the day previous to settlement are to determine the price at which the buyers must settle.

"At present future contracts for high-grade cotton are heavily discounted," said Senator Smith, "because it is realized that when delivery is demanded nothing like the grade set out in the contract will be delivered. The lower grades have an artificial valuation so much higher than the commercial price that the one who delivers saves a wide margin by presenting a lower grade and making an arbitrary settlement of the difference."

Old-time 'Joy Ride' Fatal to 2 Sisters

INDIANAPOLIS, July 14.—Two women, sisters, were drowned and two men companions narrowly escaped the same fate early to-day as the culmination of an old-fashioned "joy ride."

In a rig well stocked with bottled beer the party of four was returning from a park, when the horse was driven down the steep bank of a canal and plunged into twelve feet of water.

LEGAL NOTICES.

GEORGIA—Fulton County.
TO THE SUPERIOR COURT OF SAID COUNTY:

The petition of W. B. SMITH, H. N. RANDOLPH and R. S. PARKER, all of said State and county, respectively shows:

I. That they desire for themselves their associates and successors, to be incorporated and made a body politic under the name and style of MORTGAGE SECURITY COMPANY for a period of twenty (20) years, with the privilege of renewal at the expiration of that time.

II. The principal office of said company will be located in the City of Atlanta, State and county aforesaid, but petitioners desire the right to establish branch offices at other points within the State of Georgia, or elsewhere.

III. The object of said corporation is pecuniary gain to itself and stockholders.

IV. The business to be carried on by the said corporation is that of lending money secured by mortgages or deeds to real estate, or unsecured; buying and selling all species of property, real and personal; dealing generally in stocks, bonds, notes, choses in action and other securities; acting as broker or agent in the lending or borrowing of moneys and the purchase or sale of stocks, bonds, notes or other things of value. And petitioners desire that said corporation shall have the right to engage in the following lines of business, to-wit:

(a) To lend money belonging to itself or others, charging commissions for such services.

(b) To buy and sell mortgages, mortgage notes and notes secured by security deeds or otherwise, and notes unsecured.

(c) To buy and sell purchase money notes, stocks, bonds, choses in action, and any other form of security.

(d) To buy, sell, rent, improve, subdivide, lease or sub-lease real estate, or any interest therein.

(e) To act as agent or broker for any person or persons in respect to any of the powers herein prayed for itself.

V. Petitioners further desire the right to borrow money, to issue its bonds or notes in evidence thereof, and to secure the same by mortgage, deed of trust, or in any other way known to the law.

VI. The capital stock of said corporation shall be twenty-five thousand ($25,000) dollars, with the privilege of increasing the same from time to time to an amount not exceeding in the aggregate two hundred and fifty thousand ($250,000) dollars; said increase in stock to be made upon a majority vote of the stock outstanding at the time. The said capital stock is to be divided into shares of the par value of one hundred ($100) dollars each, and petitioners desire the right to issue both commond and preferred stock, at the option of the stockholders, and in such proportions and on such terms as the stockholders may determine.

VII. Petitioners show that at least 10 (10) per cent of the amount of the capital to be employed by them will be actually paid in before business is commenced, and petitioners desire the right to have the subscriptions to said capital stock paid either in money or property to be taken at a fair and reasonable valuation.

VIII. Petitioners desire the right to sue and be sued; to plead and be impleaded; to have and use a common seal; to make all necessary by-laws and regulations, and to do all other things that may be necessary for the successful conduct of its said business as hereinbefore defined, together with the right to enjoy all other privileges, rights and immunities given under the laws of the State of Georgia to similar corporations, or such as may hereafter be allowed by law, subject in all respects to such limitations and restrictions as are fixed by law.

IX. They desire for said corporation power and authority to apply for and accept amendments to its charter, of either form or substance, by a vote of a majority of the stock outstanding at the time. They also ask authority for said corporation to wind up its affairs, liquidate and discontinue its business at any time it may determine so to do upon a vote of a majority of its stock outstanding at the time.

WHEREFORE, petitioners pray to be incorporated under the name and style aforesaid, with the powers, privileges and immunities herein set forth and such as are now or may hereafter be allowed a corporation of a similar character under the laws of the State of Georgia.

BROWN & RANDOLPH, PARKER & SCOTT.
Petitioners' Attorneys.

Filed in office, this the 3d day of July, 1913.
ARNOLD BROYLES, Clerk.

STATE OF GEORGIA, County of Fulton—

I, ARNOLD BROYLES, Clerk of the Superior Court of said county, do hereby certify that the foregoing is a true and correct copy of the application for charter in the matter of Mortgage Security Company, as the same appears of file in this office.

Witness my official signature and the seal of said court, this the 3d day of July, 1913.

ARNOLD BROYLES,
Clerk Superior Court, Fulton County, Ga. 7-7-26

$20,000
CITY OF ATLANTA
3½% Gold Bonds
Price $885 Each
J. H. HILSMAN & CO.
MAIN 94

ADAM'S CLAY

is fiction for summer, but it brims with the tang of autumn, and the joy of spring.

COSMO HAMILTON

the renowned English author has woven an absorbing story of sex interest into this new book. The first installment will appear in

NEXT
Sunday's American

You can not afford to miss this literary bargain.

Order Your Paper Now from Your Dealer or by Phoning
Main 8000

You May Find Just What You Have Been Looking for in These "WANT ADS"

Want Anything?

TELEPHONE
Main Atlanta 8000

Telephone clerk will take your ad, and, if requested, assist you in wording, or will write the ad for you—that's his business. He will also make it as brief as possible to obtain the results desired. In order to accommodate customers accounts will be opened by phone, but you will make payments promptly after publication or when bills are presented by mail.

Classified Advertising Rates:

1 insertion ......10c a line
3 insertion ..... 6c a line
7 insertions .... 5c a line
30 insertions ....4½c a line
90 insertions .... 4c a line

No advertisements taken for less than two lines. Seven words make a line.

To protect your interests as well as ours, an order to discontinue an ad will not be accepted over the phone. Please make order to discontinue in writing.

TELEPHONE
Both Phones 8000

LITTLE ADS THAT BRING BIG RESULTS

RAILWAY SCHEDULES.

SOUTHERN RAILWAY.
"PREMIER CARRIER OF THE SOUTH."
ARRIVAL AND DEPARTURE OF PASSENGER TRAINS, ATLANTA.

The following schedule figures are published only as information, and are not guaranteed.

No.	Arrive From—		No.	Depart To—	
36	Birmingh'm	12:01 am	36	New York	12:15 am
35	New York	5:00 am	20	Columbus	5:20 am
18	Jacksonville	5:30 am	13	Cincinnati	5:40 am
43	Washington	5:25 am	22	Fort Valley	5:30 am
12	Shreveport	6:30 am	35	Birmingh'm	5:50 am
16	Heflin	8:20 am	7	Chatt'ga	6:40 am
29	New York	11:15 am	12	Richmond	6:55 am
8	Chatt'ga	10:35 am	23	Kansas City	7:00 am
7	Macon	10:40 am	16	Brunswick	7:45 am
17	Fort Valley	10:45 am	29	Birmingh'm	11:30 a
21	Columbus	10:50 am	38	New York	11:01 am
6	Cincinnati	11:10 am	40	Charlotte	12:00 n'n
29	Columbus	1:40 pm	6	Macon	12:20 pm
30	Birmingh'm	2:30 pm	30	Columbus	12:30 pm
40	Birmingh'm	12:40 pm	30	New York	2:45 pm
39	Charlotte	3:55 pm	15	Chatt'ga	3:00 pm
5	Macon	4:00 pm	39	Birmingh'm	4:10 pm
37	New York	5:00 pm	18	Toccoa	4:20 pm
15	Brunswick	7:50 pm	22	Columbus	5:10 pm
11	Richmond	8:30 pm	5	Cincinnati	5:10 pm
24	Kansas City	9:20 pm	23	Fort Valley	5:20 pm
16	Chatt'ga	9:35 pm	25	Heflin	5:45 pm
19	Columbus	10:20 pm	10	Macon	5:30 pm
31	Fort Valley	10:25 pm	44	Washington	8:45 pm
14	Cincinnati	11:00 pm	24	Jacksonville	9:30 pm
23	Jacksonville	6:50 am	11	Shreveport	11:10 pm
17	Toccoa	8:10 am	14	Jacksonville	11:10 pm

All trains run daily. Central time. City Ticket Office No. 1 Peachtree St.

SPECIAL NOTICES.

NOTICE—I am a candidate for alderman from the Eighth Ward subject to the approaching city primary. Jno. S. Owens. 7-5-1

BIDS WANTED.

NOTICE TO CONTRACTORS.
Sealed bids for the construction of a four-room, frame addition to the Center Hill School will be received by the Fulton County Board of Education up to noon July 21st. Plans and specifications at the office of Superintendent E. C. Merry, Fifth floor Thrower Bldg., Atlanta, Ga. 7-14-3

LOST AND FOUND.

LOST—Bunch of keys. Finder please return to Georgian and receive $1 reward. 7-9-19

LOST—Black muley-head Jersey cow. Reward if returned 71 E. Mitchell st. Atlanta phone 3538. 32-14-7

LOST—Between 148 Hill Street and Maier & Berkele's jewelry store, one amethyst drop ear-ring. Please call Main 5260-J and receive reward. 7-14-19

ARE YOU LOOKING for competent help? The "Situations Wanted" columns of Hearst's Sunday American and Atlanta Georgian are brimful of life in every line of business in each issue.

LOST AND FOUND bmabmama
LOST—Saturday afternoon, between 82 Brookline and Stewart avenue car, $10, between 5:15 and 5:30. Mrs. Crouch. 38-14-7

LOST—July 10, 25-year, double-case Elgin movement watch; stirrup fob attached. Lost either in Atlanta or on National Highway between Atlanta and Griffin. Reward. Finder address J. B. Brewton, Claxton, Ga. 7-13-314

LOST—Reward for black embroidered handbag, containing gold watch, pair of spectacles, pair of eyeglasses, dollar bill and handkerchief. Name M. H. Randall on inside. Phone Ivy 2492. 17 East Eleventh street. 7-14-17

LOST—Friday night, on West End car line or on Pryor near Auburn avenue to Whitehall, one bunch of keys; also may have been on Lakewood car line or at Lakewood; liberal reward if returned to Mr. Sims, Advertising Department, care Constitution. 7-14-14

PERSONAL.

SEXOID—A marvelous cure for weakness in men, restores lost powers; price $1; money refunded if it fails. Dr. T. Pierce, San Francisco, Cal. 55-13-7

MATERNITY SANITARIUM—Private, refined, home-like. Limited number of patients cared for. Home provided for infants. Mrs. M. T. Mitchell, 26 Windsor Street. 11-9-57

NOTICE TO STOCKHOLDERS—Important information will be furnished Winona Gold-Copper Mining Company's stockholders by addressing Box 75, Little Rock, Ark. 44-20-6

SERIOUS RESULTS come from trusses improperly fitted. John B. Daniel, at 34 Wall Street, has an expert fitter and it will cost you no more to have him fit you, and it means insurance. 6-24-19

$5 REWARD—Dead or Alive—Information as to whereabouts of Lula V. or Richard R. Riley. O. E. Barron, Cornelia, Ga. 7-13-302

ROBIN'S Hair Dressing Parlor—Manicuring for ladies and gentlemen; open all day Saturday. Bring your combings to be made into braids, etc. 40½ Whitehall Street. 7-13-290

HAT SALE—Trimmed and untrimmed hats at half price. White shapes, 98c; outing hats, 98c; panamas, $2.98. Remodeling hats our specialty, $1.50. Panamas cleaned. Mrs. C. H. Smith, 115 Peachtree Street, next to Candler Building. 82-22-6

SUITS PRESSED ONLY
35 CENTS.
PHONE MAIN 1177 AND A MESSENGER WILL CALL.
THE WRIGHT SHOP.
FORMERLY IDEAL TAILOR SHOP.
15 FAIRLIE STREET.
6-30-33

WOULD YOU OWN YOUR HOME? A Georgian "Want Ad" will show you the way.

HELP WANTED—MALE.

WANTED—Houseboy at 330 South Pryor st. 7-14-15

PULLMAN porters wanted; give references. For information write P. O. Box 804, Atlanta, Ga. 5-4-31

WANTED—First-class electri wireman and helper. Davis Electric Company, 39½ South Pryor Street. 7-14-20

FOR Colored Southern Automobile School, day and night classes. Corner Magnolia and Hulsey streets 107-6-7

WANTED—Five (5) sheet metal workers, union shop; no boozers or cigarette smokers wanted. Address Box 370, care Georgian. 7-9-17

FIFTY fast messengers with or without wheels. $8 to $17 week. Miller's Minute Messenger Service, rear City Hall. We sell wheels on weekly payments. 7-2-29

YES, shave 10c, hair cut 15c, massage 15c, at 41 Marietta Street, 4 E. Mitchell, 115 Edgewood Avenue, 99 Whitehall, 52 Ivy. Best white workmen. Clean linen. Baths 15c. 6-21-5

HILBURN HOTEL.
10 AND 12 WALTON ST.,
FOR gentlemen only; center of city, near new postoffice; rate 50c, 75c and $1.00. 5-31-10

DRAUGHON'S Business College, Atlanta. Enter any time. Catalog free. SUMMER RATES. 7-4-23

MEN WANTED to learn barber trade. We teach by free work and save years of apprenticeship. No better work. Jobs always waiting. Tools given. Wages in finishing department. See our offer. Moler Barber College, 38 Luckie Street. 31-12-7

YES, Prof. G O Branning teaches the barber trade. (It's easy.) We teach in half the time of other colleges. Complete course and positions in our shops only $30. Why pay more? Thousands of our graduates running shops or making good wages. Good wages while learning. Atlanta Barber College, 10 East Mitchell Street.

WANTED FOR U. S. ARMY—Able-bodied, unmarried men between ages of 18 and 35; citizens of United States, of good character and temperate habits, who can speak, read and write the English language. For information apply to Recruiting Officer, 1927½ Second Avenue, Birmingham, Ala; 411 Cherry Street, Macon; Leonard Bldg., Augusta, or Broad and Marietta, Atlanta, Ga. 7-1-21

HELP WANTED—FEMALE.

WANTED—A good cook, also a washerwoman. Apply 71 Sells Avenue. 7-14-2

WANTED—Good cook. Apply with references to Mrs. Haas, 321 Washington street. 7-14-11

WANTED—By July 21, housekeeper and cook for only one in family. Box 666 care Georgian. 63-13-7

WOMEN—Get Government jobs. List of positions available free. Franklin Institute, Dept. 603-E, Rochester, N. Y. 81-22-6

WANTED — Combination bookkeeper and stenographer; salary to start $30; state age, references, etc. Address American, care Georgian. 7-14-10

GIRLS LEARN MILLINERY; best trade on earth for women; pay $60 to $100 a month. Write Ideal School of Millinery, 100½ Whitehall St. 3-29-41

NERVITE—Nerve food. Ladies wanted in each county and town in Georgia to manage Nervite and eleven other tissue remedy sales. Write Amo House, Box 363, Atlanta, Ga. 5-3-5

STENOGRAPHER, salary to start $40 per month; state age, experience and references; position permanent; opportunity for advancement. Address fully "Mills," care Georgian. 7-14-9

$6 A WEEK—Woman wanted for general housework and washing for couple of weeks. Apply Mrs. P. H. Whiting, East Lake car line, get off Jacob's Ladder stop, house fourth on left. 7-14-4

WANTED—Young women and girls desiring attractive positions. Welfare of operators and clerks closely supervised by the company; their conduct on the premises carefully guarded by matron, woman supervisors and chief operator, who have complete control over the retiring and operating rooms. Short training course for those inexperienced; salary paid while learning. Salary increased upon being transferred to operating force, and for those becoming efficient, increased as they become worthy, with opportunities for ultimate advancement to $75 per month. References proving the standing of the applicant essential. Those having educational advantages preferred. Lunch room and comfortable retiring rooms provided with several hundred Carnegie Library books for the convenience of the operators. Matron and trained nurse in attendance. Apply 8:30 to 5, Southern Bell Telephone and Telegraph Company Training School, 25 Auburn Avenue. 6-15-16

HELP WANTED—MALE AND FEMALE.

WANTED,
Cotton Mill Help
ALL KINDS.
High Wages.
Fulton Bag & Cotton Mills,
Atlanta, Ga.
6-17-7

AGENTS & SALESMEN WANTED.

JUST OUT! $1 SIZE Self-heated Iron; greatest dollar article. Write or wire for territory and credit sample. Address Safety Iron Co., Derby, Conn. 35-9-7

AGENTS WANTED—$60 per week; no investment or experience necessary. Write for my big union tailoring proposition. P. W. Goodman, President, 821 South Fifth avenue, Chicago. 27-14-7

AGENTS—We have the newest, best selling household specialty ever invented. Pays you $1.50 an order. Easy seller. Write quick for particulars. Goodrich & Co., 120 West Peachtree Street, Atlanta, Ga. 59-13-7

A LOCAL representative wanted in every section of Georgia and South Carolina to represent us in marketing Prest-o-ceal, a patented tire remedy endorsed by leading manufacturers and dealers. Good contracts to right party. Kennesaw Supply and Equipment Company, Atlanta, Ga. 7-13-306

TRAVELING SALESMEN
WE REQUIRE AT ONCE THE SERVICES OF THREE GOOD, LIVE, ACTIVE, HIGH-GRADE TRAVELING SALESMEN TO TRAVEL SOUTHERN STATES. APPLICANTS MUST BE MORE THAN 25 YEARS OF AGE, GOOD PERSONALITY AND HAVE SUCCESSFUL RECORD AS SALESMEN; TO SUCH WE CAN OFFER A POSITION THAT WILL PAY $200 AND UP PER MONTH ABOVE EXPENSES. EXCLUSIVE TERRITORY AND TRAVELING EXPENSES ADVANCED. REFERENCES REQUIRED. E. F. WHITE, 820 FORSYTH BUILDING, ATLANTA, GA. 44-13-7

TEACHERS WANTED.

South Atlantic Teachers' Agency
1125 Atlanta National Bank Bldg.
SPECIAL registration. Direct calls coming fast. 6-26-28

SITUATIONS WANTED—MALE.

SPECIAL RATES for Situation Wanted ads. 3 lines 1 time, 10c; 3 times, 20c; 7 times, 40c.

YOUNG MAN wants work of any kind. Address J. T., care Georgian. 30-14-7

POSITION as file clerk or any office work. Address X., care Sunday American. 37-12-7

BOOKKEEPER, general office man of long experience, open for position. Address E. J., Box 842, care Georgian. 86-13-7

WANTED—Position in retail grocery store; with experience; can give good reference. Address P. C. B., 212 Luckie St., City. 36-10-7

WANTED—By young man 20 years of age, position as steno-bookkeeper. Employed at present. Address James, care Georgian. 84-13-7

LAW STUDENT wants to work in office of lawyer or real estate man as collector and general assistant. L. G. T., East Point, Ga. 41-14-7

WANTED—By a young man position as shipping or receiving clerk; three years' experience; good references. Box 16, care Georgian. 37-14-7

SPECIALTY SALESMAN, age 25, married, now employed, wants to make a change; city or road; salary or commission basis. P. O. Box 751. 31-8-7

POSITION WANTED—Do you want a dependable man on road or as city salesman; energetic, capable; references. W. E., care Georgian. 36-14-7

MANAGER or clerk; experienced in American and European hotels; front and back; any location; moderate salary to start. T. W. C., care B. H. Guinn, Oxford, Ga. 35-10-7

BANK—Rapid calculator and fine penman wants position in bank. Some business experience. Young man, well educated, attractive personality. Address L. U., Box 841, care Georgian. 80-13-7

CHAUFFEUR, aged 25, white, careful, experienced driver; make necessary repairs. Do not drink nor use tobacco in any form. Steady and reliable. Reasonable wages. Address Chauffeur, Box 843, care Georgian. 83-13-7

ADVERTISER and correspondent. Successful writer of result-pulling advertising copy wants engagement. Experienced also as business correspondent. Young man, well educated. Y. B., Box 840, care Georgian. 79-13-7

EXPERIENCED auto supply, bicycle and sundry traveling salesman desires position in South Georgia and Florida territory; references furnished; capable of handling any specialty. Address P. B. C., care Georgian. 35-14-7

SITUATIONS WANTED—FEMALE.

SPECIAL RATES for Situation Wanted ads. 3 lines 1 time, 10c; 3 times, 20c; 7 times, 40c.

HALF day's work, by colored girl. C. J. 58 W. Chestnut Avenue. 61-13-7

SETTLED woman wants position as nurse; $5 per week. 76 North Boulevard. 31-14-7

INEXPERIENCED stenographer desires position at once. Call Ivy 2782-L. 7-13-355

WANTED—A good, first-class cook's place; wages $5 a week. Apply R., 90 Central Place, Room 2. 34-12-7

REFINED young lady desires position as companion for lady or invalid. Address Miss E. C. S., 178 Ivy St. 33-12-7

WANTED—Position by young lady stenographer, with about two years' experience. Reference if needed. Call West 1258-J. 25-12-7

YOUNG WOMAN desires engagement as useful companion or as nursery governess. Capable and refined. Miss Emerson, care Georgian. 42-11-7

COMPETENT stenographer, five years' experience, at present employed, desires to make a change after August 1; references furnished. Main 4563-J. 34-2-7

DRESSMAKING — DRESSMAKERS

WANTED—To do sewing and dressmaking; guaranteed fit; $1.25 per day. Dressmaker, 374 East Hunter street. 33-14-7

FINE dressmaking and plain sewing; also drawn work and hand embroidering. Satisfaction guaranteed. 45 Trinity Avenue. 7-11-33

EDUCATIONAL.

NOTICE TO PARENTS—I am prepared to coach a class of ten or more children who failed of promotion in the grammar schools. I have had four years' experience. Mary Standard, 314 East Fifth street. Bell phone Ivy 1903. 7-14-13

TYPEWRITERS FOR RENT.

FORTUNES have been made in Atlanta Real Estate. Your opportunity is probably to-day. Read Real Estate ads in "Want Ad" section of The Georgian.

TYPEWRITERS RENTED.
4 MONTHS FOR $5 AND UP.
Rebuilt typewriters, $23 to $75.
American Writing Machine Co.
48 North Pryor St. Phone Main 2526. 7-3-7

WANTED—MISCELLANEOUS.

WANTED—100 bushels ear corn for cash. Box 133, Decatur, Ga. 7-13-332

I BUY MEN'S old clothes and shoes. Drop a card. I. Bock, 177 Gilmer St.

DROP A CARD.
We'll bring Cash for Old Clothes and Shoes.
"THE VESTAIRE,"
166 Decatur Street.

WE PAY HIGHEST cash prices for household goods, pianos and office furniture. Cash advanced on consignments. Central Auction Company, 12 East Mitchell Street. Bell phone Main 2424. 3-26-26

FOR SALE—MISCELLANEOUS.

LARGE decorated Boston fern, $18. Ivy 2443. 7-11-25

ONE seven-passenger Pope-Toledo, one Cadillac car, one mule, one horse for sale cheap. 295 Cooper Street. 35-7-7

FOR SALE—At a discount, scholarship in Southern Shorthand and Business College. Address M. H. S., care Georgian. 45-13-7

SAFES, FILES, cabinets, new and second hand. Gookin Bank and Office Equipment Company, 113-115 North Pryor Street.

FURNITURE—I BUY AND SELL CASH BARGAINS. S. M. SNIDER, 145 SOUTH PRYOR STREET. PHONE MAIN 1421. 6-30-28

FOR SALE—A-1 common flooring at $22 per thousand; best prices on all grades and sizes of lumber. Gate City Lumber Co., 604 Decatur St. Both phones. 7-8-27

FOR SALE—Racer type roadster, in good condition, about 40-horsepower; will sacrifice for $200; equipment worth this amount. Bell phone East Point 234, between 8 a. m. and 5 p. m. 7-9-11

BARGAIN for cash, or will trade for a diamond, furnishings of four-room apartment; nice Mission dining set, sanitary mattresses and best springs, and other furnishings complete for housekeeping; apartment rents for $16 per month; in Inman Park; must be sold this week. Address P. B. C., care Georgian. 34-14-7

AUTOMATIC REFRIGERATOR
Pays for itself in ice-saving.
$17.50 to $75.00.
C. H. MASON.
6-8 WEST MITCHELL STREET.

AUCTION SALES.

AT AUCTION.

THE ENTIRE LOT OF FURNITURE FROM A NICELY FURNISHED APARTMENT, INCLUDING A VERY FINE LOT OF FURNITURE. THIS INCLUDES OAK WARDROBE, MAHOGANY AND QUARTERED OAK BED ROOM FURNITURE, BRASS BEDS, DINING FURNITURE, PARLOR AND LIBRARY FURNITURE, TABLE AND BED LINEN, CHINA, GLASSWARE, WILTON AND BODY BRUSSELS ART SQUARES, ETC., TUESDAY, JULY 15, AT 12 E. MITCHELL STREET.

COMMENCING at 10 a. m. Tuesday we will offer to the highest bidder the entire lot of house furnishings from a nicely furnished apartment, including quartered oak mirror door wardrobe, mahogany dresser and washstand, brass beds, davenport, library table, oak dressing table, bookcase, gas stove, quartered oak dining furniture, quartered oak dresser and washstand, Vernis-Martin iron beds, National springs, felt mattresses, feather pillows, mahogany parlor furniture, flat-top desk, kitchen safe, mahogany dining table with set of chairs to match; Early English library chairs, princess dresser, center table, fine lot of rockers in Early English, mahogany and fumed oak; library table, leather couch, window screens, kitchen table, mahogany chiffonier, Wilton and Axminster art squares, lace curtains, bed spreads, linoleum, table and bed linen, china, glassware and many other things too numerous to mention. These goods are in perfect condition, having been used less than one year. Sale 10 a. m., Tuesday, July 15. Open for inspection Monday.

CENTRAL AUCTION COMPANY.
12 E. Mitchell Street.

FOR EXCHANGE—MISCELLANEOUS.

WANTED—To exchange nice room and board for diamond, motorcycle, typewriter or piano. Address Box 216, care Georgian. 5-16-46

NINE volumes "Ouida;" seven volumes "Bulwer's Works;" six volumes F. Hopkinson Smith; to exchange for memoirs, biography or history pertaining to Civil War. Write C. C. Davis, care Georgian Press Room. 7-13-335

AUTOMOBILES AND SUPPLIES.

1912 FORD touring car; new top and just overhauled; very best condition. Main 4337-J. 7-13-255

TRAVIS & JONES,
AUTOMOBILE REPAIRING.
Ivy 4832. 26 James Street. 3-1-54

7-PASSENGER touring car in excellent condition, must be sold at once; price, $375. Address Bargain, Box 157, care Georgian. 7-13-300

NEW Overland Roadster; has been run less than fifty (50) miles; will sell at big sacrifice for cash. Address P. O. Box 902, Atlanta, Ga. 39-14-7

ATLANTA RADIATOR CO.
REPAIRING and manufacturing. Lamp and fender work. 72 Ivy Street. Atlanta phone 3816. 3-10-12

WE HAVE several Flanders chassis and will build body and paint car to your order. Bargain prices. Don't buy any second-hand car until you see us. NORTH PRYOR GARAGE, NORTH PRYOR PLACE. 4-2-28

WINDSHIEDS,
RADIATORS, lamps, fenders, repaired as good as new. Manufacturers all kinds sheet metal work. Warlick Sheet Metal Company, 243 Edgewood. 3-4-64

FOR QUICK SALE—Seven-passenger touring car in excellent running order, completely equipped, tires in excellent condition. If taken at once will sell for $375. Address Touring, Box 190, care Georgian. 7-13-299

FOR SALE—Marathon, 1912 model, five-pasenger, $550; Everett, 1912 moled, five-passenger, $550; Whiting, 1911 model, two-passenger, $275. Stowers Auto Garage Company, 34-36 Auburn avenue. 6-3-203

STUDEBAKER
SEVEN-PASSENGER touring car in fine condition; an excellent car for rent service. Special price, $650. Buick Motor Co., 241 Peachtree St., Atlanta. 7-13-350

LITTLE FOUR ROADSTERS.
SEE the LITTLE FOUR Runabout. Sells for $690 f. o. b. factory; best car ever produced for the money. Johnson Motor Car Co., 455 Peachtree St. 7-13-301

CAMP CLEANS CARBONS.
While You Wait.
Sanford Decarbonizer used. No experimenting. It does its work perfectly. No adjustments disturbed. $1.50 to $2.50 per cylinder. Motorcycles, $1.
CAMP MACHINE SHOP.
275 MARIETTA STREET. MAIN 2937. 7-8-30

SAVE your auto and motorcycle tires by using Auto Puncture Cure. Seals valve leaks and all punctures up to 20-penny spikes automatically at once; preserves the rubber; prevents tube from sticking to casing; saves 35% of tire expense, 50% tire trouble and 40% of your religion. Watch for trademark, A. P. C. Call North Pryor Garage. Auto Puncture Cure Company, Atlanta, Ga. Phone Ivy 5990. 6-6-1

CLEARANCE SALE OF GOOD USED CARS.

Owing to the fact that we are going to move EVERY used car now on our floors by July 15th, we have put very low cash prices on the following cars:
Maxwell AA Runabout.
Whiting 4-cylinder Roadster.
Maxwell Q Roadster.
Maxwell Q Roadster.
Model 16 Buick 5-passenger Touring car.
Model 21 Buick 5-passenger fore-door Touring car.
If you want a good car CHEAP, call on us at once

BUICK MOTOR COMPANY,
241 PEACHTREE STREET.

CONTINUED IN NEXT COLUMN.

POULTRY, PET AND LIVE STOCK

Start of Many Breeds Contributed to Fine Show Room Displays

The Number of Birds in Certain Variety Attracts Attention of Beginner.

By JUDGE F. J. MARSHALL.

Each breed has its friends and supporters. The more of these supporters or boosters that get behind a certain breed or variety, the more popular it becomes, and that is the principal reason why some breeds become so wonderfully popular, while others apparently just as meritorious are scarcely heard about. Clubs are formed for the sole purpose of boosting, as they call it, their favorite variety. New buyers are largely influenced by the so-called popularity of a certain variety and the kind of display it makes at the various fairs and shows. First impressions are most often made at fairs where the beginner is often found and becomes interested. He looks about, is impressed by the breeds most strongly represented and shown in the best and most attractive manner. If he finds a breed represented with but two or three pairs he gives but little attention and passes on. But just let him find a large exhibit shown by one, two or three exhibitors in very attractive shape and in fine, healthy condition and the chances are ten to one that our friend will get stuck on them, as the saying goes, and he concludes that they must be about the best chicken to be found. Let there be a lot of half starved, sickly looking, scaly legged chickens upon the other side and see how quickly our visitor will turn up his nose and give them the go-by. Appearances go a long way toward making lasting impressions in the poultry business, as the young fellow told his father when he was out looking for a wife. So my advice to you or any who are in the poultry business and want to get recruits or customers and want them upon your special varieties, is to get up all the interest possible among breeders of that variety and get them to make fine displays, and the more of them the better the competition, which is all the better for trade. I have shown 40 birds of one kind, where one-half that number would have filled that class, but I wanted the visitor to get the impression that there was something doing down my aisle, and you can bet there was. I made my display pay me well in dollars and cents. The superintendent at one particular fair where I exhibited regularly said he wanted me to put my exhibit facing the main entrance. Why? Simply because I brought a large exhibit of one variety, all in first-class shape, clean and the picture of health. As a result I made many sales, got many a beginner to think that the Barred Plymouth Rocks were the only fowl worth having, and I started many on the road to success. I mention these simple facts to show the reader that a little extra effort in the way of appearances or show will pay every time. It will pay the poultry breeders just as well as it will pay the dry goods merchant to make his fine show window displays. It is not the number of breeds we keep that counts for success, but the care and attention we give to each. I have known breeders to make a specialty of some one of what we call very unpopular varieties, and with careful breeding and equally careful exhibiting and advertising make a real success. They went into it to win and they were not disappointed. So after all it is not so much what variety one selects, so long as it is a good, practical breed, and we make up our minds and impress upon the public that it is as good, if not the best, variety on the list. We keep up our end of the business in producing good stock and lose no opportunity to impress upon the public what we think about it. I assure you they will do the rest. You must not rest upon your oars, but keep eternally pushing forward.

Ducks.

OVERSTOCKED—Forty best breed Buff Orpington Ducks; half price. K. L. Rooks, Americus, Ga. 43-13-7

Eggs—All Varieties.

THE EGGS of different varieties of fowls will be found classified under their respective breeds in the future, instead of under the classification of "Eggs."

Leghorns.

TWELVE hens, one cockerel; thoroughbred single comb White Leghorns. Fine condition. $11. 94 Crew Street. Main 4865-J. 7-12-14

1,500 GRAND White Leghorns; breeders; of our celebrated "Model" strain; in perfect health; pure white, and heavy layers; must have room; sacrifice price, $1 each. Order to-day. Model Poultry Farm, "The Farm of Quality," Box G, Colbert, Ga. 6-17-29

Orpingtons.

BLACK ORPINGTON trio; Cook's; young, black and blocky; first $6 gets this bargain. O. P. Allen, 535 Highland Ave. 7-12-7

Plymouth Rocks.

DO YOU WANT a high-grade pen of best paying variety at bargain? Have pen Partridge Plymouth Rocks, came straight from Noftzger, originator; will sell for $15. Cost $25. Am leaving city, so must sell. These birds are coming variety. Good for eggs and meat. This pen grand foundation stock. Address P. H. Whiting, care Atlanta Georgian, Atlanta. 7-8-1

Poultry—All Varieties.

HOW to grow alfalfa and become rich; booklet telling how easily it can be done for a 2c stamp. Loring Brown, Box G, Smyrna, Ga. 6-26-17

Cows.

IS YOUR NAME in the Business Guide columns oft he "Want Ad" section? Little ads bring big results.

Dogs.

TWO FRENCH poodle pups. Call Ivy 3625-J. Write 247 East Pine Street. 7-13-292

NO MATTER WHAT YOU WANT it will save you time and money if you use Hearst's Sunday American and Atlanta Georgian.

SIX-WEEKS-OLD Scotch Collie pups. Little beauties. Louis Janssens, 104 Warren Street, North Kirkwood. 62-13-7

COLLIE DOG, five months old; pedigreed stock-trained. Bottenfield. Phone 27-J, Decatur, Ga. 7-3-34

FRENCH POODLES—Little beauties; seven weeks old; males, $10; females, $8. Call and see them. 768 Glenn St. 7-13-289

Horses, Mules, Vehicles, Etc.

FOR SALE—Two good work mules, one $90 and one $30. 238 Peters Street. 7-13-4

WILL buy good light rig with harness; must be cheap. Phone Decatur 577. 43-14-7

Seeds.

TURNIP SEEDS by the million; also rutabaga, mustard, kale, lettuce, beet, carrot and corn for present planting. Mark W. Johnson Seed Co., 35 South Pryor St. 33-8-7

Poultry, Plants and Seeds.

H. G. HASTINGS & CO.
SEEDS AND POULTRY SUPPLIES.
BOTH PHONES 2568.
OUR NORTH SIDE AND SOUTH SIDE DELIVERIES LEAVE THE STORE at 9 A. M.; INMAN PARK AND WEST END DELIVERIES LEAVE AT 2:00 P. M. ORDERS GIVEN BEFORE THESE HOURS WILL BE DELIVERED SAME DAY THEY ARE GIVEN.

RED COMB SCRATCH FEED $2.25 per 100 pounds, 10 pounds 25c.

RED COMB MASH FEED $2.25 per 100 pounds, 10 pounds 25c.

RED COMB CHICK FEED $2.25 per 100 pounds, 10 pounds 25c.

AUNT PATSY MASH FEED $2.75 per 100 pounds, 8 pounds 25c.

LAY-OR-BUST MASH FEED $2.50 per 100 pounds, 8 pounds 25c.

RED COMB PIGEON FEED, $2.50 per 100 pounds, 8 pounds 25c.

RICE SPECIAL CHICK FEED $2.50 per 100 pounds, 8 pounds 25c.

ALFALFA MEAL $2.25 per 100 pounds, 7 pounds 25c.

SWIFT'S MEAT SCRAPS $3.25 per 100 pounds, 7 pounds 25c.

GUARANTEED CHARCOAL $2.50 per 100 pounds, 50 pounds $1.25.

CRUSHED OYSTER SHELL $1 per 100 pounds, 12 pounds 25c.

STONE MOUNTAIN GRIT $1 per 100 pounds, 10 pounds 25c.

NEW CROP WHEAT $1.50 per bushel, 10 pounds 25c.

AUTOMOBILES AND SUPPLIES.

AS FACTORY DISTRIBUTORS WE SELL NASSAU 3,500 MILES GUARANTEED auto casing, 28 by 3, $9.15; 30 by 3, $9.80; 30 by 3½, $14.45; 32 by 3½, $15.40; 34 by 4, $20.85. Our STANDARD BLEMISHED CASING, NO GUARANTEE: 30 by 3, $8.45; 30 by 3½, $11.30; 32 by 3½, $12.25; 34 by 3½, $13.20; 34 by 4, $18.90. All other sizes in stock. Plain and non-skid. McPherson Auto Tire Company, Atlanta, Ga. 87-13-7

OXY-ACETYLENE WELDING.
SEND YOUR broken or cracked metal articles of every description to us. We will permanently reunite them and return them to you as good or better than ever.
We permanently repair automobile parts, machine parts, tanks, heaters, boilers, cylinders, and all articles made of bronze, copper, cast iron, wrought iron, steel, aluminum or brass.
SHEARER MACHINE CO.
197 Whitehall St.
2-26-10

Vulcorine Company.
309 PEACHTREE STREET,
ATLANTA, GEORGIA.
VULCORINE GUARANTEE.
1. VULCORINE is guaranteed to act on incision from inside of inner tube to prevent air leakage from any incision not larger than a 30-penny spike nail.
2. VULCORINE is not a pasty or sticky substance and will not adhere to the outer casing.
3. VULCORINE does not interfere with removing inner tube from one casing to others.
4. VULCORINE is not affected by heat, cold or other weather conditions.
5. VULCORINE does not affect the guarantee of any automobile tire manufactured.
6. VULCORINE will prolong the life of inner tube 25 to 50 per cent.
7. VULCORINE adds an average additional weight of seven (7) pounds per car.
8. VUCLORINE is guaranteed to be entirely satisfactory and if it does not properly perform the above functions for a period of two years we will refund your money.
VULCORINE COMPANY
6-1-38

CONTINUED IN NEXT COLUMN.

AUTOMOBILES AND SUPPLIES.

USED AND REBUILT AUTOMOBILES FOR SALE.
One Stoddard-Dayton Roadster, $600.
One Marmon five-passenger car, thoroughly rebuilt, $850.
One Cadillac, 1910, rebuilt and repainted, $700.
One Oldsmobile five-passenger touring car, $450.
One Cartercar, 50-horsepower, seven-passenger; demonstrator; big bargain, $1,300.
One Cartercar, 40-horsepower Roadster; demonstrator; also a big bargain.
One Cartercar, 30-horsepower, factory overhauled, repainted, $550.
One Cartercar 25-horsepower Roadster, rebuilt, $400.
One Electric Victoria, new batteries and mercury arc charging board. Act ... ck; the outfit goes for $400.
These cars are guaranteed to be in the very best shape. Good bargains. Need space for new cars. Address Cartercar Company, No. 238-40 Peachtree Street, or telephone Ivy 2347. 6-25-25

Tire Repairing.

HIGH-GRADE STEAM VULCANIZING. Retreading a specialty. Prompt attention given express shipments. Sanders-Speer Vulcanizing Company, 100 Spring Street, Atlanta, Ga. 3-28-15

Autos Wanted.

WANTED—To exchange lot in good location for automobile. Must be in good condition. 115 Peachtree Street. 29-12-7

WANTED—Second-hand or wrecked automobile; state make, price and condition. Address Auto, Box 101, care American. 88-13-7

WILL EXCHANGE equity in modern six-room Inman Park bungalow for electric coupe; must be in first-class condition and up to date. Address Electric, care Georgian. 6-7-73

MOTORCYCLES AND BICYCLES.

THOR motorcycles, repairs and accessories; best equipped repair shop in city. We will take care of you. Southern Motorcycle Company, 116 Edgewood Avenue. 3-26-31

FURNITURE FOR SALE. FURNITURE FOR SALE.

Walker-Cooley Furniture Company
87-89 S. FORSYTH STREET.
Bell Phone Main 2785.

WE ARE SELLING furniture cheaper for cash than any store in Atlanta, as we are out of the high-rent district. See us before buying.

BUSINESS GUIDE

Auction Sales of Furniture and Household Goods.

CENTRAL AUCTION COMPANY, 12 East Mitchell Street, buys and sells everything; regular auction Tuesday and Friday. Bell phone Main 2424. 10-3-41

Banks.

AMERICAN NATIONAL BANK.
Corner Alabama and Broad Streets.
CAPITAL AND SURPLUS $1,000,000.

Barber Shops.

15c HAIR CUTS 15c
AT NO. 3 VIADUCT PLACE. 6-17-35

Baseball Score.

PLAY BALL — Baseball scores given by innings at 77 Peachtree Street. You will find the standing of all the leagues.

Carpenter and Builder.

FLY—SCREENS—FLY
COME see our roll-away screen, our roller-bearing screen, our sliding screen; none better. It will pay you to see our goods and get prices. 217 Kiser Bldg. Main 1319. Porter Screen Company. J. J. Crawford, Agent. 6-12-18

ALL KINDS OF REPAIR WORK.
D. M. WHEELER 19 South Forsyth St.
Phone M. 4186. Atlanta 1547. 12-31-16

Cash Registers.

NATIONAL CASH REGISTERS.
60 NORTH BROAD ST., ATLANTA.

Ear, Nose, Throat and Lung Trouble.

DR. GEORGE BROWN, Diseases of the Ear, Nose, Throat and Lungs, 312-14 Austell Bldg. I have the only compound oxygen plant ever brought South and make this gas daily. Weak, nervous, anaemic and pale people are invited to call. 4-6-13

Fly Screens.

Fly Screens Made to Order.
OAKLAND CITY REPAIR WORKS. Carpenter and cabinet work a specialty. Call West 242-L. Atlanta 528. C. F. Dickey, Mgr. 5-1-37

FLY SCREENS.
METAL AND WOOD FRAMES, portable garages. W. J. Baker Company. Bell phone Ivy 926. No. 811 Empire Life Bldg., Atlanta, Ga. 5-1-4

PRICE & THOMAS—FLY SCREENS.
PRICE & THOMAS—FLY SCREENS.
PRICE & THOMAS—FLY SCREENS.
PRICE & THOMAS—FLY SCREENS.
PRICE & THOMAS—FLY SCREENS.
62 N. Pryor St. Bell Phone Ivy 4203. 7-10-10

Furniture.

T. C. FURNITURE CO.
Cash or easy payments, 415 Marietta. Phone Atlanta 1797. 4-5-13

Furniture Upholstering.

W. L. LUNSFORD & CO.
Satisfaction guaranteed. Main 5111, Atlanta 5950-F. 6-16-2f

FURNITURE repaired, upholstering, refinishing neatly done. Work called for and delivered. Young K. Carson, 479 Marietta Street. Atlanta 3567. 6-7-29

Jewelry.

WATCHES, Diamonds, Jewelry, Eye Glasses, Spectacles sold on the "divided payment" plan to reliable persons.
BANTA-COLE CO.
5 SOUTH BROAD STREET 6-26-3

Keys.

KEYS MADE CHARLES L. REEVES, 13½ S Broad Street. Main 885. 7-1-44

Lace Curtains.

WORK called for and delivered; satisfaction guaranteed; prices, 25c to 50c per pair. Call Atlanta phone 2641. 6-2-13

Lighting Fixtures.

ELECTRIC and gas fixtures; all new styles; lowest prices. Queen Mantel and Tile Company, 56 West Mitchell Street. Phone Main 681. 1-16-16

Lime, Concrete, Roofing, Stone.

LADD LIME AND STONE COMPANY. Lime, concrete and roofing stone. 915 3d Nat. Bank Bldg. 2-3-50

Mattress Renovating.

SANITARY MATTRESS RENOVATING—Factory new and up-to-date; moderate prices; give us a trial. Jackson & Orr Company, Means Street and W. & A. R. R. Both phones. 3-20-14

Machine Works.

SKIP—KNOCK—JUMP CARBON.
CAMP cleans perfectly while you wait. A great thing for trucks. Try it.
CAMP MACHINE SHOP
275 Marietta Street. Main 2937. 7-8-29

New Rubber Tires.

NEW RUBBER TIRES put on your baby carriage. Repaired, repainted and re-covered. Phone Ivy 3076. Robert Mitchell, 229 Edgewood Ave. 2-13-9

Painting and Wall Tinting.

I DO ALL KINDS of painting, papering and decorating. First-class work guaranteed. J. Ed Corey, 531 Courtland Street. Ivy 3930-J. 32-11-7

J. A. JOHNSON does all kinds of repair work. Painting and tinting a specialty. Bell phone West 1288-J. 397 W. Fair St. 6-22-137

Phenoline.

A DISINFECTANT, deodorant and germicide; destroys chicken mites and all kinds of insects. Phenoline Co., 106-A Edgewood Avenue. Main 2317. Atlanta 3038-A. 6-11-28

Royal Typewriters For Fent.

ROYAL typewriters rented; one month, $2.75; three months for $7.00; special rates to students. Royal Typewriter Co., 46 North Pryor Street. Phone Main 2492. 4-25-17

Safe Cracksman.

Fire and burglar proof safes opened and repaired. C. C. Downes, 29½ Marietta Street. Phones M. 2146. Atlanta 4922 4-5-11

Sewing Machines.

WE RENT new machines with complete set of attachments for $2 per month; also machines repaired; prompt delivery. Both phones 1893. Singer Sewing Machine Company, 79 Whitehall, 9-14-44

Signs.

SIGNS BROWN SIGN & PAINTING CO., 77½ Whitehall. M. 3780. 8-18-33

KENT ON SIGNS signifies best quality. Kent Sign Co., 130½ Peachtree Street. 3-5-20

Stove and Range Repairing.

STOVE DOCTOR.
STOVE, range and furnace repairing. 61 South Pryor Street. Bell Phone Main 1460. Atlanta phone 1410. 4-10-10

DAN, THE FIXER.
STOVES AND REFRIGERATOR REPAIRING.
We sell second-hand gas stoves.
We sweep chimneys.
121 WHITEHALL STREET.
Atlanta phone 2235. Bell phone M. 2699.

Trunks, Bags and Suitcases.

RETAILED AND REPAIRED.
ROUNTREE'S, 77 WHITEHALL ST.
PHONES: Bell M. 1576. Atlanta 1654.

Umbrellas.

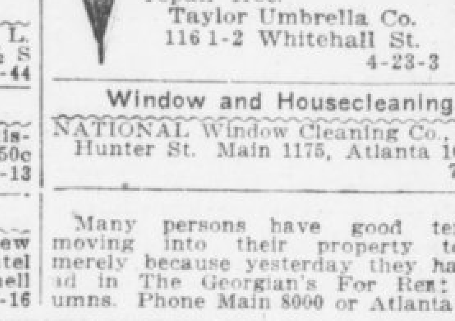

4-23-3

Window and Housecleaning.

NATIONAL Window Cleaning Co., 47 E. Hunter St. Main 1175, Atlanta 1051. 7-2-42

Many persons have good tenants moving into their property to-day merely because yesterday they had an ad in The Georgian's For Rent Columns. Phone Main 8000 or Atlanta 8000.

BUSINESS OPPORTUNITIES.

FOR SALE—One small job printing plant 26-inch Chandler & Price paper cutter, 7x11 press, No. 10 Yorger stapler stone, type, etc. $65 gets it all. Address "Press," 46 Capitol Avenue. 7-13-331

READ—A fine cigar, soda water and lunch business for sale; uptown section of the city; good business; good lease; cheap rent; ill health compels owner to make sacrifice. Good proposition for good man. Address B. J. F., Box 40, care Georgian. 7-13-263

RIDLEY & JAMES
AUDITORS.
ATLANTA NATIONAL BANK BUILDING.
ATLANTA, GA.
6-15-21

FOR SALE—In South Carolina town, stock of dry goods, clothing, shoes; will inventory about $15,000; stock in good condition; all good, salable merchandise; nice store; has established trade. Will sell at discount and give terms. This is good opportunity for live man. "Opportunity," Box 90, care Georgian. 32-12-7

SACRIFICE.
FURNITURE and furnishings of ten-room house, close in on North Side; one block off Peachtree street; conducted as rooming house; cheap rent; nice place and good location to keep boarders or rent rooms at good prices; must be sold this week on account of ill health of owner; price $450; terms $100 cash, balance easy. Young & Goodroe, Business Brokers, 413 Peters Bldg. Main 3155. 7-14-18

THE ATLANTA GEORGIAN
Published by The Georgian Company, 20 East Alabama St. Atlanta, Georgia.

Entered at Atlanta postoffice as second-class matter.

Subscriptions Payable in Advance
One year, mail, postage prepaid, $5.00
Six months, mail, postage prepaid, 2.50
Three mos., mail, postage prepaid, 1.25
One month, mail, postage prepaid, .45

Subscriptions Payable in Advance.
Delivered by carrier, one year......$5.20
Delivered by carrier, six months.. 2.60
Delivered by carrier, three months.. 1.30
Delivered by carrier, one month .... .45
Delivered by carrier in Atlanta and other cities, one week .... .10

You are particular who you have in your home. The Want Ad Man will assist you in securing refined tenants. Phone Main 8000 or Atlanta 8000.

MONEY TO LOAN.

R. C. DeSAUSSURE.
TIME and monthly loans negotiated on real estate. Room 813 Atlanta National Bank Bldg. 7-1-43

MONEY FOR SALARIED PEOPLE AND OTHERS, upon their own names; cheap rates, easy payments. Confidential. D. H. Tolman, 820 Austell Building.

SPECIAL HOME FUNDS TO LEND, any amount; 6 per cent. Write or call. S. W. Carson, 24 South Broad Street. 4-1-17

FARM LOANS PLACED in any amount on improved farm lands in Georgia. The Southern Mortgage Company, Gould Building. 7-12-1

MONEY TO LOAN.
$6,000 to lend on first-class real estate, or will buy purchase money notes, either first or second liens. Money in hand. No red tape. "Real," Box 68, care Georgian. 108-13-7

WE HAVE plenty of money to lend at lowest rates on Atlanta and nearby property, either for straight or monthly payment plan. Also for purchasing purchase money notes. Foster & Robson, 11 Edgewood Avenue.

MONEY WANTED.

$400 PIANO in your home for one year as collateral and pal 7% interest for loan of $300. Business Woman, care Georgian. 28-14-7

ESTABLISHED 1888.
6%—WE WILL PAY—6%
ON SAVINGS
In Sums of $500 and over.
THE MERCHANTS AND MECHANICS BANKING AND LOAN CO.,
209 Grant Building. Telephone Ivy 5341.
Cash Capital $120,000.
Thos. J. Wesley, Cashier.
B. M. Grant, President.
3-11-50

MEDICAL.

DROPSY CURED—Relieves shortness of breath in 36 to 48 hours. Reduces swelling in fifteen to twenty days. Collum Dropsy Remedy Company, 408 Austell Building, Atlanta, Ga. 5-25-71

DR. EDMONDSON'S Tansy, Pennyroyal and Cotton Root Pills, a safe and reliable treatment for painful and suppressed menstruation, irregularities and similar obstructions. Trial box by mail, 50c. Frank Edmondson & Bro., manufacturing chemists, 11 North Broad St., Atlanta.

Plant your savings in Georgia soil and grow a fortune. Many have done so, why not you?

The Georgian's Rent Bulletin

ROOMS AND BOARD.

NICE rooms and board, ladies or gentlemen, $4 to $6 week. 123 Capitol Avenue. 6-28-36

ROOM and board, $3.50 per week. Close in. 56 West Baker. Atlanta Phone 2174. 7-13-334

NICELY furnished room with board for couple of gentlemen. West Peachtree St. Ivy 2104-J. 7-12-8

ROOM AND BOARD with all conveniences; close in. 327 Whitehall Street. Phone Main 3286. 7-8-43

FURNISHED ROOMS and board; close in; good board. Call P., 5905-B Atlanta. 55 Luckie. 7-8-10

FOUR nicely furnished rooms with board, hot baths; walking distance. 123 East Fair St. 7-13-297

LARGE, cool front room, with splendid table. Gentlemen preferred. 51 East Cain. Ivy 3069-J. 7-12-2

ROOM AND BOARD; two business girls. North Side. Private family. References. Ivy 3258-J. 30-12-7

BEST MEALS IN TOWN, $3 WEEK; ROOM AND MEALS, $4. 197 SOUTH PRYOR. CALL MAIN 5048. 7-8-42

LARGE front room with board for gentlemen or couple; two blocks of postoffice Ivy 2241. 80 Walton. 7-12-19

DELIGHTFUL furnished rooms in private home; fine location; all conveniences. 90 East Harris Street. 7-7-29

TWO beautifully furnished rooms for couple or young men; day boarders wanted. 43 W. Peachtree. Ivy 2160. 7-14-7

IVY HOTEL, 98 IVY ST.
AMERICAN PLAN. $1.25 up. Weekly Rates. 7-8-8

SEVERAL choice rooms for couple or gentlemen, the latter preferred; 6 o'clock dinner. The Gresham, 17 West Cain. 7-13-333

NICE ROOMS with board and every convenience; references exchanged. Phone Ivy 1727. 76 West Peachtree street. 7-14-1

APPLY at 178 Washington Street if you desire good board with large, airy room and home comforts; references exchanged. Main 1978. 7-9-42

BEAUTIFULLY furnished room and board to couple or gentlemen; all conveniences. 33 Kuhns Street. Inman Park to Clifton car. 94-13-7

WANTED—Boarders; nicely furnished front room and board in private family on North Side for two gentlemen. Bell phone Ivy 7045-J. 6-30-34

TWO adults can get room and board with private family in new bungalow; electricity, hot water; every convenience. $40 per month. Phone Decatur 601. 7-12-20

WEST PEACHTREE home; lovely, large, airy front room; also single room. Delightful, shady location. Table board. 241 West Peachtree. Ivy 1959-L. 56-13-7

PEACHTREE STREET.
AT No. 534, nicely furnished rooms with board for couple, with all conveniences. Ivy 7537. 6-19-30

36 EAST NORTH AVE.
BETWEEN the Peachtrees; nicely furnished rooms and excellent table board. Ivy 6501. 7-3-12

477 PEACHTREE.
AN ELEGANT front room, with private bath, refined neighborhood; meals if desired; homelike. Bell Ivy 7010. 6-20-45

OPPOSITE THE CAPITOL.
LARGE, nicely furnished rooms; excellent table board; hot and cold water. 121 Capitol Square. Main 4339-L. 7-7-37

SUMMER RESORTS.

FOR RENT or sale at Lithia Springs, a beautiful summer home of eight rooms, with large lot; will rent or sell at a very low price. Wm. Tate Holland, Marietta, Ga. 7-14-16

SPRINGVIEW HOTEL, at Franklin Springs, Ga., open for summer boarders. Best chalybeate water in South. Nice rooms and good service. Write for rates to Mrs. W. S. Wilder, proprietor, Royston, Ga. 85-13-7

WILTON LODGE.
TURNERVILLE, Habersham County, Georgia, in the Blue Ridge, nearby Tallulah Falls; ideal climate; excellent fare; sleeping porches; rates reasonable. 43-11-7

FURNISHED ROOMS FOR RENT.

LARGE front room. Near Linden and Peachtree. Ivy 5166. 78-13-7

ONE NICELY furnished front room for rent. Apply 168 Crew. 7-8-40

WANTED—Roommate for young lady; $5 per month. Ivy 6033-J. 7-14-8

BEAUTIFULLY furnished front room; private family; close in. Ivy 6327-J. 7-13-338

THREE or four rooms, nicely furnished, to let July 15, for housekeeping. Main 3115. 7-8-26

TWO furnished connecting rooms for light housekeeping. 197 South Forsyth Street. 7-13-339

ROOM, with or without board, private home, West End; dandy sleeping porch. West 950-J. 7-13-293

ONE NICELY furnished upstairs front room. Bell phone. Hot and cold water. 147 Capitol Avenue. 7-13-295

A CULTURED HOME for two business men or women; excellent neighborhood. Ivy 3707-J. 7-8-14

BEAUTIFUL single room for gentleman, every convenience. Close in. 61 East Cain, Apartment 5. 7-9-25

IN refined home for two business men or women; low rates; excellent neighborhood. Ivy 3707-J. 7-11-24

TWO ROOMS for light housekeeping; no children. Apply The Felton, 107 Ivy Street. Ivy 4778. 7-8-6

FURNISHED room in private home; gentlemen only; close in; conveniences. Ivy 6033-J. 7-14-6

BEAUTIFUL front rooms; board if desired; also housekeeping; reasonable; close in. 76 Walton St. 7-12-9

NEWLY papered rooms, furnished for housekeeping; modern conveniences; close in. 43 West Cain. 7-11-23

VERY desirable nicely furnished room for rent; close in; North Side; all conveniences. Ivy 5638. 7-8-13

BEAUTIFULLY FURNISHED, cool and shady front room, to one or two gentlemen. 63 East Harris. 7-13-256

TWO nicely connecting rooms; furnished for light housekeeping. Ivy 6537-J. 28 West Peachtree Place. 7-12-16

LARGE, bright, nicely furnished room; private bath; business lady preferred; close in. 299 Central Ave. 7-12-30

ROOM for refined gentleman; strictly private and refined home; select neighborhood. Main 2198-J. 38-12-7

ONE nicely furnished room; private family; all conveniences; use of telephone. 71 Williams. Ivy 6491. 7-13-317

TWO nicely furnished upstairs front rooms; North Side; one block from car line; no noise, dust or soot. Phone Ivy 3041. 7-13-286

CONTINUED IN NEXT COLUMN.

REAL ESTATE FOR SALE. HOUSES FOR RENT.

W. A. FOSTER & RAYMOND ROBSON

11 EDGEWOOD AVENUE.
REAL ESTATE, RENTING AND LOANS.

FOR SALE.

HOUSE AND LOT and 1 vacant lot in East Point to exchange for $5,000 or $6,000 home in West End. See Mr. Radford.

ON ST. CHARLES AVENUE, two lots, 50x200 feet each, for $2,100 each. These are by far cheaper than anything else on this street, or on the North Side. Terms can be arranged. See Mr. Bradshaw.

ON DREWERY STREET, we have a new eight-room, modern residence, furnace heated, nice lot, and the price ought to sell it Monday, $5,250 on terms. See Mr. Martin.

NINE-ROOM BUNGALOW on North Side, on good street, near Ponce DeLeon Avenue. Furnace heat; hardwood floors and all other modern conveniences. $5,500; $750 cash, assume 6 per cent loan; balance $35.00 per month. See Mr. Radford.

ASHBY STREET, near Oak, a splendid cottage home of seven rooms. Modern. Lot 50x130 feet. Big value for $5,000. One-fifth cash, balance to suit. See Mr. Frederick.

FOR RENT.

12-r. h.	48 West End avenue	$45.00
10-r. h.	503 Washington street	$45.00
10-r. h.	39 Inman circle, furnished	$75.00
10-r. h.	58 North Butler street	$45.60
9-r. h.	60 East Seventeenth street	$75.00
9-r. h.	314 Williams street	$50.00
9-r. h.	282 South Boulevard	$30.00
9-r. h.	105 West Harris street	$60.00
8-r. h.	701 North Boulevard, furnished	$75.00
8-r. h.	94 Highland avenue	$35.00
8-r. h.	358 Capitol avenue	$33.35
8-r. h.	25 Colquitt avenue	$40.00
8-r. h.	82 Angier avenue	$37.50
8-r. h.	342 West Peachtree	$50.00
8-r. h.	20 Gordon avenue	$40.00
7-r. h.	62 Colquitt avenue	$37.50
7-r. h.	354 Capitol avenue	$32.50
7-r. h.	86 Bedford place	$35.00
7-r. h.	143 Pulliam street	$21.00
7-r. h.	145 Summit avenue	$31.50
7-r. h.	65 Austin avenue	$40.00
7-r. h.	146 Sinclair avenue	$35.00
7-r. h.	55 South Howard street	$25.00
6-r. h.	1170 DeKalb avenue	$30.00
6-r. h.	381 South Pryor street	$30.00
6-r. h.	127 Boulevard DeKalb	$20.00

A long list of other houses and business property.

IF YOU HAVE MONEY to lend, we can place it safely.

HOUSES FOR RENT. HOUSES FOR RENT.

FOR RENT.
NO. 425 HARDEE STREET, EDGEWOOD.
A nice new five-room cottage on corner lot; good neighborhood and surroundings. $15.00 per month.

WE PUBLISH A WEEKLY RENT BULLETIN, giving a good description of everything we have for rent. Get a copy.
JOHN J. WOODSIDE.
Atlanta Phone 618. 12 AUBURN AVE. Bell Phone Ivy 671.

FURNISHED ROOMS FOR RENT

ONE nicely furnished room for gentlemen or business lady; price $8. 387 Central Avenue. 7-13-303

FURNISHED room and dressing room in refined modern home; convenient to meals. Ivy 5859-J. 7-13-298

BEAUTIFUL, cool, front room; private bath; shady lot; gentleman. "West Peachtree," care Georgian. 90-13-7

NICELY furnished, cool and conveniently located rooms, with or without meals. 184 Courtland. Atlanta 3761. 7-11-20

LARGE front room, nicely furnished, private bath, private entrance; best North Side location. Phone Ivy 4014-J. 7-12-31

LARGE front room, five windows, private bath, near Seventh and Peachtree; gentlemen only. Ivy 662-J. 7-14-12

NICELY furnished cool room; good location; gentleman preferred; all conveniences; $8 per month. Ivy 2403-J. 7-13-288

NICE furnished front room to one or two young men; modern conveniences, with private family. Apply 174 Forrest Avenue. 30-8-7

DELIGHTFULLY cool room in refined North Side home; reasonable; gas, electricity. Between Peachtrees. Ivy 1294-J. 26-14-7

FIVE delightfully furnished, cool, conveniently located rooms for rent; 100 feet from Peachtree Street. 15 East Cain Street. 32-8-7

FOR RENT—Two furnished rooms for light housekeeping; sink in kitchen; private entrance; vacant August 1. Apply 280 Grant St. 7-13-348

BEAUTIFULLY furnished front room, downstairs, conveniently located; reasonable rate. 29 West Harris Street. Atlanta Phone 1455. 7-12-24

CHESTERFIELD.
EXCLUSIVE bachelor apartment; shower-bath. 15 W. Harris. 7-6-18

TO ONE gentleman in private home, one large bed room and dressing room; private bath. $25 per month. 58 East Merrits Avenue. 7-13-291

LARGE, newly furnished room and kitchenette complete; cool, desirable and very reasonable. 9 East Alexander, corner West Peachtree Street. 7-9-22

ONE furnished room, suitable for couple or two young men or two young ladies; reference required. Apply 331 Courtland Street. Bell phone 1760. 6-22-5

OPPOSITE Grant Park, large furnished room for business lady; all conveniences; private family; breakfast, supper and Sunday dinner, $15 month. Main 3866-L. 7-13-296

DELIGHTFUL furnished second floor front room, dressing room connecting, suitable for couple or two gentlemen. 39 W. Peachtree Place. Ivy 4739. 7-12-12

TWO large light housekeeping rooms, hot and cold baths, use of sitting room and phone; also one nice front bedroom. 256-B Courtland. Ivy 5356. 7-13-351

THE MARTINQUE.
CORNER ELLIS AND IVY STREETS (Next door to Elks' Club).
FURNISHED ROOMS, with connecting bath. 7-3-36

REASONABLE—To gentleman or business woman only; two large, cool, newly furnished front rooms; every modern convenience; 5 minutes' walk. 9 East Alexander, corner West Peachtree Street. 7-9-23

BEAUTIFUL, new, 5-room bungalow; hardwood floor; just off a good car line; right on a new cherted road; city water; nice bath room and every convenience; at a bargain. Address Owner, Box 500, care Georgian. 7-13-311

FARLEIGH APARTMENS.
135 SPRING STREET; close in. I have now a three-room apartment, one three-room unfurnished apartment, and several single rooms, nicely furnished, at summer rates. Apply George Hancock, Mgr. 5-17-31

LARGE, WELL VENTILATED, COOL ROOM, FURNISHED FOR TWO GENTLEMEN; SEPARATE BEDS, CLOSET AND FOUR WINDOWS, ELECTRICITY AND GAS; WHITE TILED BATH, LARGE VERANDAS; SECOND STORY, CORNER ROOM; VERY NEAR IN. IVY 4281. 7-12-6

THE PICKWICK.
New, Ten Story and Fireproof.
Cool outside rooms with connecting bath.
Convenient shower baths on each floor.
77 Fairlie Street, next Carnegie Library. 6-5-32

ARE YOU LOOKING for competent help? The "Situations Wanted" columns of Hearst's Sunday American and Atlanta Georgian are brimful of life in every line of business in each issue.

UNFURNISHED ROOMS FOR RENT

THREE unfurnished rooms for rent. 51 Irwin Street. 7-13-340

SUITE of three lovely rooms, or will divide. 101 Capitol Ave. 7-12-11

TWO unfurnished rooms for light housekeeping; all conveniences. Call Ivy 4433-J. 7-13-287

FOR RENT—First floor apartment of five rooms. Business Woman, care Georgian. 29-14-7

THREE unfurnished rooms for light housekeeping. Call 249 South Pryor Phone Main 3848-J. 7-13-304

TWO unfurnished front rooms, second floor; lights and use of telephone; references. 50 Williams. 7-12-13

THREE connecting rooms near Grant Park; have electric lights, gas, bath and telephone. Phone Main 5116-J. 6 Ormewood Avenue. 7-13-305

FOR RENT—Three large connecting rooms; to family without small children. Apply 361 Lee Street, West End. 60-13-7

TWO nice rooms for light housekeeping, $7.50 per month. 62 Dill Avenue. Take Stewart Avenue car. Main 1193. 91-13-7

TWO unfurnished rooms and kitchenette for light housekeeping. 411 Piedmont Avenue, between Currier and Pine. 7-8-17

SEPTEMBER 1—Four downstairs rooms, North Side residence, walking distance, $16.25. 127 East Merritts Avenue. 7-13-294

AT 116 Greenwich Avenue; four connecting rooms; sink in kitchen; all conveniences; phone; large porches; high and shady. Phone West 1151-L. 58-13-7

FURNISHED OR UNFURNISHED ROOMS FOR RENT.

ONE FURNISHED and two unfurnished rooms; hot and cold baths. 64 East Harris Street. 7-9-24

NICE front room to rent, furnished or unfurnished. 35 Boulevard Terrace. References required. 7-12-3

THREE unfurnished rooms for light housekeeping; also two furnished rooms. 12? Richardson Street. 7-9-38

THRE housekeeping rooms, furnished or unfurnished; also two bedrooms; walking distance. Main 3513. 7-13-354

FURNISHED or unfurnished room and kitchen; next to bath, with modern conveniences. 46 West Baker Street. 7-12-18

ONE large front room, furnished or unfurnished; close in; rates reasonable. 411 Piedmont, between Currier and Pine. 7-8-16

FOR RENT—In one of the best North Side locations, between Forrest Avenue and Currier Street, furnished or unfurnished room with kitchen and dining room; privileges if desired. Call Ivy 1462 after 6:30. 7-12-10

FURNISHED APARTMENTS FOR RENT.

BEAUTIFUL small apartment, furnished or unfurnished. The St. Bride, 52 E. Cain. Apply Janitor. 7-8-15

THREE-ROOM apartment, completely furnished, bed room, dining room and kitchen; all conveniences. Ivy 2560-L. 7-12-5

UNFURNISHED APARTMENTS FOR RENT.

FOR RENT—At a sacrifice, apartment, third floor, 89 West Peachtree; six rooms; all conveniences. Phone Ivy or Ivy 6967. 7-8-11

WHITEHALL ST.—Will sublease five-room apartment, all rooms are permanently taken now. 352 Whitehall St. Main 3142-J. 7-13-353

FURNISHED HOUSES FOR RENT.

COMPLETELY furnished five-room cottage; excellent neighborhood; close in. 192 Crew Street. 7-12-21

UNFURNISHED HOUSES FOR RENT.

FOUR-ROOM HOUSE and hall; all modern conveniences; no children. No. 63 Windsor St. 7-8-25

NICE HOME at East Lake for rent. Half block from car line and Country Club, six-room house, built to live in. Every convenience—city water, plumbing, furnace, bath, electricity, telephone, screens, sleeping porch, big verandas. Chicken houses and 20 fruit trees on place. Lot 105 by 165. Am leaving city, and want to get this in hands of right people. Rent $25 month by year, less for longer lease. Percy H. Whiting, care Georgian. 7-14-5

REAL ESTATE FOR SALE.

Sharp & Boylston

ANSLEY PARK HOME.

THIS IS a seven-room two-story house with very large sleeping porch. It has hardwood floors and steam heated. It is brand-new and was built for a home, but on account of sickness owner has to sell. It is located near car line and on good, large lot. This is a real bargain at $7,000, and on good terms. See us at once about this, as it will surely sell at this price and terms.

MARIETTA ST. STORE.

ONE-STORY BRICK STORE on lot 47 feet front, running through to railroad. This side of North avenue. Price, $125 per foot—$50 per foot less than adjoining property sold for. Owner needs money for other business.

SHARP & BOYLSTON.
36 S. BROAD STREET.
PHONES 756.

REAL ESTATE FOR SALE.

IF YOU have a home to sell see Bottenfield, "The Man That Sells," 1021 Empire Bldg., Main 3010. 7-13-327

WHY not list your property with Bottenfield, "The Man That Sells." 1021 Empire Bldg., Main 3010. 7-13-327

IF YOU are moving to Atlanta, can sell you delightful eight-room home cheap. On North Side. P. O. Box 1456. 27-12-7

OWNER will sell elevated city lot in good neighborhood, for $300. Phone Berriman, Ivy 1421. 515 Third National Bank. 7-9-5

LEASE OR SALE—Artistic bungalow; screened, tiled, furnace, garage. Address "Ansley Park," care American. 89-13-7

SEVEN vacant lots nicely located, near College, street car and depot, at Hapeville, Ga., $4,500. Mrs. M. A. Burton. 7-13-254

FOR SALE—Four-room house in College Park; lot 50x190. Price, $1,300. Terms. Address "Owner," Box 403, care Georgian. 28-12-7

FOR SALE—House and lot, six rooms, North Side; terms $300 cash and $25 per month; must be sold. Address Auditorium Pharmacy, city. 42-14-7

FOR SALE by owner, modern bungalow, six large rooms, bath and hall; one block of Agnes Scott College. 14 Adams Street, Decatur, Ga. (Pattillo Station) North Decatur car line. 7-10-9

FOR SALE—By owner in East Point, four nice new bungalows, just completed; $1,250 to $1,800, on easy terms. H. S. Berry, East Point, Ga. Atlanta phone 143, East Point Exchange. 7-8-5

PARTY going West desires to sell for cash two nice cottages located on Windsor Street, South Side city. Both cottages now rented to good tenants. Address Mrs. A. S. F., Box 140, care Georgian. 35-12-7

OWNER leaving city will make special offer to parties desiring North Side two-story home or Inman Park bungalow; both brand new and modern. Phone or write Berriman. Ivy 1421. 515 Third National Bank Bldg. 7-9-5

NEW BUNGALOW, 6 ROOMS AND BATH, LARGE FRONT PORCH, ELECTRICITY AND WATER, CORNER LOT, CHERTED STREET, CEMENT WALKS, SHADE. TERMS. MAIN 5097-J. 7-12-22

NEW BUNGALOW, 6 ROOMS AND BATH, LARGE FRONT PORCH, ELECTRICITY AND WATER; CORNER LOT, CHERTED STREET, CEMENT WALKS, SHADE; TERMS. MAIN 5097-J. 7-12-22

REAL ESTATE FOR SALE OR EXCHANGE.

FOR BEAUTIFUL HOMES and building lots in College Park, the most desirable suburb of Atlanta, see I. C. McCrory.

REAL ESTATE FOR EXCHANGE.

WANTED—To exchange nice eight-room home on North Side for bungalow, same section. House too large. P. O. Box 1456 26-12-7

DO YOU WANT a farm? One that will enhance in value; one that you can make a living on; will exchange for Atlanta property. See J. T. Kimbrough, 409 National Bank Bldg. 7-11-29

FARMS FOR SALE.

FOR SALE—43 acres of land 12 miles south of Fairburn, Ga.; will sell for $600. N. J. Ballard, 1094 Marietta St., Atlanta, Ga. 110-13-7

I OWN and offer for sale, exchange or lease, several well improved productive farms. Easy terms. G. H. Waddell. 114 Candler Building. 6-26-?

FURNISHED OR UNFURNISHED HOUSES FOR RENT.

A LADY all alone wants to rent half of 11-room house and sleeping porch; furnished or unfurnished. Call Ivy 6724-J. 24 LaFrance Street. 34-7-7

ROOMS WANTED.

A COUPLE wish three rooms for light housekeeping; prefer in walking distance. Ivy 2533-J. 7-12-28

WANTED—Two or three nicely furnished rooms for a period of three or four weeks. Man, wife and young child in family. In answering kindly state location, rent desired and all particulars. Address K., Box 777, care Georgian. 30-11-7

WANTED—About three furnished rooms for light housekeeping, must have large yard; suburbs desired; between Decatur and Inman Park preferred; references and best of care guananteed. Address J. M. T., Box 840, care Georgian. 40-14-7

BUSINESS PROPERTY FOR RENT.

LOOK for the signs, Big "4." 7-13-198

YOUR "Lost and Found" ads will be taken over phone. Advertise for your articles in The Georgian and have them returned to you.

REAL ESTATE FOR SALE. REAL ESTATE FOR SALE.

ALMOST EVERYBODY

EXPECTS TO OWN a home sometime sooner or later. When the time comes you will be surprised at the scarcity of suitable building lots and the great advancement in prices. Why not look around now, while the market affords such good opportunities?

JUST OFF Stewart Avenue, in a thoroughly established community, convenient to good car service, city school and large city park, we have a number of very desirable lots 50x200 feet; also some brand-new bungalows that can be bought on very reasonable terms. Lots ranging in price, $900 to $1,200; bungalows, from $3,500 to $4,000.

FORREST & GEORGE ADAIR

FOR SALE JOHN J. WOODSIDE

Cottage---Sunset Ave.
(NEAR SIMPSON STREET.)
Excellent five-room home; gas, bath and city improvements. In good condition. Easy terms. Price, $2,350.
THOS. R. FINNEY, Sales Manager.
12 "Real Estate Row."

Manufacturing Site for Rent

ON LAMBERT STREET, near the corner of Simpson, we have for rent this three-story brick building, dimensions being about 35,000 square feet of floor space. Was formerly occupied by the duck mills. The A., B. and A. Railroad has promised to extend trackage to this place when rented. We can give attractive lease at a very low rental.
LET US SHOW YOU.

Chas. P. Glover Realty Company
2 1-2 Walton Street.

FOR SALE BY
GREENE REALTY COMPANY
511 EMPIRE BLDG. REAL ESTATE, RENTING, LOANS. Phones 1599.

TWO WEST END BARGAINS.
JUST OFF Gordon street we have orders to sell immediately the very prettiest home in West End. Corner lot 95 by 200; eight rooms; furnace heat, servants' house; garage, with natural shade; owner moved away; most jam-up place in West End for sale.
LEE STREET COTTAGE.
SIX ROOMS—Right near Park Street Church; deep lot; fine car service. Both of these places we want to show to you.

THE EUCLID APARTMENTS

THIS NEW APARTMENT House at 161 Euclid Avenue has just been completed and consists of 16 three and four-room apartments. Each apartment fronts Euclid Avenue and has all the latest improvements and novelties. The wall safes are attractive features for valuables, and the three-room apartments have wall beds, which really makes them equal to four rooms. Prices are $32.50 and $37.50. The neighborhood is unexcelled.

IN THE BOSCOBEL, which adjoins, are three and four-room apartments at $30 to $35 each.

FITZHUGH KNOX
1613 Candler Building

ADJOINING DRUID HILLS On North Decatur Car Line at Murray Hill Station

WE ADVERTISED eight modern six-room bungalows for sale in these columns. We have sold five of these beautiful, cozy little houses and the owners are moving in. They all express great faith in the future of the Murray Hill section and are enthusiastic in their expressions of satisfaction. We still have three of the choicest of these six-room bungalows for sale to acceptable purchasers on easy terms, at $3,300 and $3,500, or we will build one to suit your plans.

See Mr. Walker, 8 Nelson Street. Phone Main 2824.

COURTLAND STREET

SEMI-CENTRAL lot near Houston street, 30x92. Property near this sold for $300 per front foot. Price $200 per front foot, one-fourth cash, balance easy. A GOOD BUY.

J. R. J. H.
SMITH & EWING
REAL ESTATE, RENTING, LOANS.
Ivy 5131. 130 Peachtree. Atl. 2865.

6-ROOM BRAND-NEW BUNGALOW, $3,750. EASY TERMS.
HAVE YOU BEEN TO ORMEWOOD recently? Moreland avenue and Confederate avenue have both been cherted, and we have the prettiest little six-room home you ever saw, well arranged and exceptionally well built. Can arrange very easy terms to good party. THE MOST FOR YOUR MONEY IN ORMEWOOD!
CYPRESS STREET TWO-STORY HOME. NEAR PEACHTREE.
A SEVEN-ROOM, two-story, brand-new home; tile bath, closets, furnace heat, fly screens; lot is 47 by 200. Terms at $7,000. Cypress is a good street to live on.

THOMSON & LYNES
18 AND 20 WALTON STREET. PHONE IVY 718.

Bargain News

PEOPLE read the Classified Section of The Georgian with the intense interest that they read its news columns. The bargain news is a vital factor in keeping down living expenses. People who read and use The Georgian Want Ads save perhaps as much money as they make in their profession or trade.

Both Phones 8000

REAL ESTATE AND CONSTRUCTION NEWS

Realty Convention Sought by Atlanta

National Association May Come Here in 1916—Local Contractors to Bid—Many Acreage Deals.

That Atlanta will make a strong bid for the ninth annual convention of the National Association of Real Estate Exchanges in 1916 was indicated Monday. Charles P. Glover, retiring president of the Atlanta Real Estate Board, will present this proposition at the monthly banquet of the real estate dealers Friday night at the Cafe Durand, at which time the annual election of officers will be held.

"I expect a full attendance and favorable action to be taken," declared Mr. Glover. "Atlanta was not prepared to handle the convention this year, although it was virtually offered the city, but by 1916 the real estate men should be in a position to care for it. We already have some assurances of support in the South if we go out after the convention.

"It appears that Pittsburg will land the 1914 convention, and it is a foregone conclusion that the meeting in 1915 will be held in Los Angeles, on account of the exposition. Then will come Atlanta's chance, and we want to seize the opportunity."

Memphis took a brass band to the convention at Louisville last year in preparation for a formal bid for 1914, Winnipeg having been assured of the meeting in 1913. If Atlanta finally decides to go after the convention it is probable that a unique dress will be provided. Jacksonville promises to be a contender.

The annual election of officers of the Atlanta Real Estate Board is expected to bring out a number of candidates. The meeting is the last before the convention at Winnipeg. Dinner starts at 6:30 o'clock. Notices of it have been sent out by G. Ward Wight, secretary, and a large number of responses is expected.

Bidding for $500,000 Concern.

Atlanta contractors will soon submit bids for the buildings of the Georgia Packing and Stock Yards Company at Macon, whose plant will be one of the most complete in this section. E. W. Gould is president of the concern, L. L. Gibson vice president, and John Rudie, of Atlanta, secretary and treasurer.

The construction work will be under the direction of Lombard & Co., of Atlanta, and the engineer is D. E. Washington, of Chicago, from whom plans are expected soon. The capital stock of the company is $500,000.

Letters to Property Owners.

Letters from the South Side Improvement Club have gone to every property owner on South Pryor street between Georgia avenue and Ridge avenue, and all but two or three of the latter have agreed to give two feet to widen this thoroughfare. The plan is for the city to furnish the materials, the county do the work, and the property owners to waive damages and give enough for the widening. Sixty per cent of the owners have been heard from.

The club is working with the idea that it will go after the Finance Committee of Council next year. The committee meets every Thursday night at McCord's grocery store, Georgia avenue and South Pryor street.

This improvement will open up South Pryor to the Hapeville road and make one of the best north-and-south thoroughfares in the city.

For Wholesale Sites.

Wholesale concerns, especially warehouses, are expected to be located in goodly number soon along the spur track which will connect the Southern and Atlanta, Birmingham and Atlantic Railways. The route of the track will be through a small tract just south of the Nelson street viaduct and will extend for the present to Haynes street, two blocks. William J. Morrison, Dr. W. J. Blalock, W. S. McKemie, E. D. Duncan and Robert A. Smythe are interested in the project.

Peachtree Place Purchase.

The Thomson & Lynes Real Estate Agency has announced the sale of three lots at the northwest corner of Peachtree Place and Spring Street to a client for $8,750, through Earle Green and Paul Nuckols, of that agency. The lots are in the Wylie and Brandon subdivision.

Sale of 3,179 1-2 Acres.

Atlanta continues to be the market place for farm lands in Georgia. The Lane Realty Company, for instance, has sold in the last few weeks 3,179 1-2 acres in Georgia and Florida, aggregating $52,500, or an average of about $17 per acre. Some of these lands are very fertile, and wise real estate men consider that purchasers who hold them long enough will not only make them pay, but will be able to sell them at a handsome advance. Panama Canal influences, it is contended, will bring an immediate rise in prices. Another influence is that of immigration, which is pouring into Georgia in a steady stream.

The company mentioned above has also announced some interesting house and lot sales, the aggregate of these and the acreage transactions being nearly $100,000.

PROPERTY TRANSFERS.

Warranty Deeds.

$15,000—B. F. and A. C. Burdett to John G. Burckhardt, lot 100 by 335 feet, east side of Peachtree road, 105 feet north of Brookwood drive. July 8.

$7,500—E. F. Chambless to B. F. and A. C. Burdett, lot 100 by 435 feet, east side of Peachtree road, 105 feet north of Brookwood drive. July 7.

$1,250—Mrs. Matilda L. Whitehead to S. J. Roberts, lot 66 by 178 feet, southwest side of Lawton street, at northwest corner of Mrs. Whitehead's lot, land lot 119. July 10.

$5. Love and Affection—Salemma J. Davis to Indiana Johnson, lot 49 by 132 feet, west side of Bradley street, between Wheat and Irwin streets. September, 1912.

$175—L. N. Ragsdale to John H. McCord, lot 54 by 157 feet, west side of Mildred avenue, 685 feet north of Oakland avenue. July 9.

$1,350—W. R. Johnson to Courtland S. Winn and Walter W. Visanska, lot 35 by 77 feet, southeast corner of Foundry and Haynes streets. July 11.

$1,350—W. R. and Jennie Johnson to same, lot 35 by 77 feet, south side of Foundry street, 35 feet east of Haynes street. July 11.

$300—D. C. Lyle to H. S. Berry, lot 50 by 150 feet, west side of Randall street, 150 feet north of Washington street. July 7.

$300—Same to same, lot 50 by 120 feet, south side of Francis street, 250 feet west of Randall street. July 7.

$3,000—F. J. Cooledge and estate of A. F. Cooledge to Norman P. Cooledge, No. 68 Humphries street, 50 by 75 feet. July 7.

$120—Westview Cemetery Association to J. D. Jennings and J. C. Deavours, lots 40 and 41, section 11, Westview Cemetery. May 7.

$4,250—Cliff C. Hatcher to J. L. and J. J. McLendon, lot 46 by 150 feet, west side Lawton street, 91 feet north of Greenwich street. February 28.

Love and Affection—Thomas E. Walker to Mrs. Julia H. Walker, lot 60 by 185 feet, south side Cleburne avenue, 60 feet east of an alley running south between Highland and Severn avenues. Also lot 75 by 210 feet, south side Cleburne avenue, 185 feet from aforesaid alley. Also lot 75 by 186 feet, southwest side Severn avenue. Also lot 70 by 181 feet, southwest side Severn avenue. Also lot 80 by 212 feet, southwest side Severn avenue. July 12.

$1,500—W. T. Downing to Gus Hoffman, No. 257 East Hunter street, 42 by 70 feet. July 9.

$200—J. E. Coursey to T. H. Whitfield, lot 50 by 130 feet, west side of Coursey street, 50 feet south of Simpson street. July 7.

$600—George Ware et al. to Mrs. Artie Elrod, lot 50 by 100 feet, south side Beckwith street, 50 feet east of Abbott street. January 10.

$500—C. H. Girardeau to Joseph L. Girardeau, lot 53 by 121 feet, north side Hugh street, 212 feet west of Stewart avenue. July 8.

$475—Hammond Realty Company to A. C. Astin, lot 100 by 248 feet, west side Grand avenue, being lots 23 and 24, block 8, of Hammond Park. July 9.

$565—Griffin Construction Company to J. W. Casey, lot 25 by 93 feet, southeast side Curran street, 89 feet northeast of Marietta street. July 9.

$1,500—Mrs. Mattie E. Jones to Moore Grocery Company (Inc.), lot 50 by 126 feet, north side Morgan street, 500 feet east of first alley east of North Boulevard, land lot 47. July 10.

$2,750—Charles W. Moody to John M. Smith, lot 63 by 200 feet, south side Edgewood avenue, land lot 14. July 3.

$5,150—James C. Oliver to Dan P. Hill, lot 50 by 234 feet, west side Moreland avenue, 600 feet north of Walker street. June 16.

$2,125—S. A. Greer to Ludwig Hill, lot 38 by 100 feet, west side Formwalt street, 88 feet south of Bass street. July 10.

$1,750—West End Park Company to Edward Morris, lot 70 by 164 feet, north side Westwood avenue, 274 feet west of a 10-foot alley. June 6.

Loan Deeds.

$2,500—Lewis Anderson to W. T. Ivey, lot 108 by 121 feet at southeast corner of two 20-foot alleys, said corner being 208 feet west of Buchanan street and 238 feet north of School place. July 11.

$650—Mrs. Susie L. Wolpert to G. E. Houston, No. 257 Clarke street, 50 by 72 feet. July 10.

$800—H. S. Berry to Mrs. Madelaine H. Lilienthal, lot 50 by 120 feet, south side Francis street, 250 feet west of Randall street. July 11.

$800—same to same, lot 50 by 150 feet, west side Randall street, 150 feet north of Washington street. July 11.

$1,500—R. P. Thompson to Mrs. S. P. Childs, lot 65 by 200 feet, south side Washington street, being part of lots 29 and 30 of Woodson and Jones property in East Point. July 1, 1910.

$6,000—J. H. Whitten to Travelers Insurance Company, No. 583 Ponce DeLeon avenue, 50 by 200 feet. July 11.

$4,000—W. C. Thompson to same, No. 514 North Boulevard, 66 by 129 feet. July 3.

$1,700—H. Weinman to R. A. Long, lot 37 by 140 feet, southeast corner Bass and Fraser streets. July 11.

$2,040—Ludwig Hitt to Germania Savings Bank, lot 38 by 100 feet, west side Formwalt street, 88 feet south of Bass street. July 11.

$500—Joseph E. Brown to Dickinson Trust Company, No. 326 Capitol avenue, 50 by 180 feet. July 9.

$2,500—Edgar Morris to trustees of Union Theological Seminary in Virginia, No. 47 Westwood avenue, 70 by 164 feet. July 3.

$2,500—Same to same, No. 25 Westwood avenue, 70 by 157 feet. July 3.

$1,100—P. B. Hopkins to Mrs. Maude T. Kirby-Smith, lot 60 by 150 feet, west side Lakewood avenue, 420 feet south of Lethea street. July 12.

$2,500—Nicholas Ittner to Meharry Endowment Fund, No. 333 Juniper street, 44 by 123 feet. July 10.

$2,500—J. P. Jackson to same, lot 45 by 110 feet, north side East avenue, 245 feet west of North Boulevard. July 11.

$1,500—Glen B. Jones to Mrs. L. J. Willis, lot 50 by 110 feet, south side Jones avenue, 100 feet east of Sunset avenue. July 11.

Bonds for Title.

$300,000—Byron Souders to I. P. Bradley, the Byron Apartments, 84 by 200 feet, west side West Peachtree street, 184 feet south of Linden street. Also furnishings, etc. July 1.

$2,800—Mary Z. Scales to Mrs. E. V. Carter et al., lot 50 by 174 feet, east side Williams street, 725 feet north of West Tenth street. July 8.

$8,000—R. L. York to E. A. Wilbanks, lot 40 by 131 feet, southeast corner Sydney street and Oakland avenue. July 3.

Executors' Deeds.

$19,500—Mrs. Jane M. Camp estate (by executors and trustees) to Miss Sarah A. Camp, 8 acres on south side Beecher street, on south line of land lot 139, Fourteenth District; also 7.1 acres, being lot 6, lettered D, of Rice subdivision, same land lot; also 6.8 acres bounded south by Fourteenth street, part of the McDonald property, land lot 149, Seventeenth District; also 3.9 acres bounded south by Emmett street, land lot 107, Seventeenth District, part of McDonald property. July 1.

$300—L. P. Thomas estate (by executors) to John H. McCord, lot 50 by 128 feet, northwest corner Rankin and Wilmer streets. June 5.

Deeds to Secure.

$275—Frank Boykin to Miss Sarah E. Smith, lot 50 by 90 feet, east side of Fort street, being lot 24 of Horton property. July 11.

$2,433—T. C. Holmes et al. to T. R. Sawtell, lot 100 by 502 feet, southeast side of Peachtree road, 200 feet northeast of Plaster's Bridge road. July 1.

$1,650—Marvyn Conway to T. R. Sawtell, lot 50 by 128 feet, north side of Fourth street, 608 feet west of Jackson street. June 21.

$450—Mrs. Augusta A. McNilley to Colonial Trust Company, No. 92 Crew street, 54 by 200 feet. July 9.

THE ATLANTA GEORGIAN
Published Every Afternoon Except Sunday
By THE GEORGIAN COMPANY
At 20 East Alabama St., Atlanta, Ga.
Entered as second-class matter at postoffice at Atlanta, under act of March 3,1873
Subscription Price—Delivered by carrier, 10 cents a week. By mail, $5.00 a year.
Payable in Advance.

Man Is a Flying Fish Among Other Things

Whatever Animals Have Done or Can Do Man Will Do and Do It Better

Copyright, 1913, by Star Company.

Man stands at the top of life that began on this planet in the water as a single cell—as small as the point of a pin.

That single cell developed and produced through millions of years of evolution all the forms of life up to man—including the clam, the lobster, the fishes, the birds and all the other animals.

Man came at last to control them all, to eliminate them all eventually, to use them in the meanwhile and to appropriate their various domains to his own use.

The deer could run swiftly. Man created the express train that could run more swiftly.

The hawk could fly fast and bring down weaker birds. Man created the rifle bullet that could fly faster than the hawk.

The eagle could fly above the clouds and make the air his kingdom.

Man is perfecting the flying machine that already flies higher than the eagle and farther at high speed—a machine that will eventually go around the world in twenty-four hours.

The fishes live below the water. Man goes down there and works in his diving suit and in his submarine boat.

The flying fish skims along the water and rises in the air. MAN ALSO UAN DO THAT.

The other day appeared a "flying boat," man's improved copy of the flying fish.

This flying boat, with two passengers, flew ten miles, making the journey IN TEN MINUTES. On the way the boat dropped into a bay, rushed across the surface of the water, rising into the air again and flying on.

If you want to realize how completely man is destined to rule this earth and control Nature's forces, you need only form in your mind a vivid picture of that machine rising from the ground, flying through the air, alighting on the water, running along the water, rising again to fly through the air—making a round trip of twenty miles in twenty minutes.

To contemplate such an achievement is refreshing. Except in the minds of the ignorant and besotted it makes it clear that man is not a miserable creature of sin destined to slave and suffer here. Man is the ruler of this earth, architect of his own destiny, and destined with the power of science and with a brain free from superstition and terror to achieve a glorious destiny on this earth with a more glorious future on greater and more beautiful planets when his training here is ended.

PERTINENT PARAGRAPHS

Nothing strange in the story of the boy who put his foot in a gas pipe and couldn't get it out. All consumers have had the same experience.

That ingenious plow invented by Abraham would seem definitely to identify him as the great-grandfather of the Harvester Trust.

Chicago's Mayor is in a quandary as to uniforms for his new policewomen. How'd silhouette gowns do?

Dare-devil aviator is hurt by falling off a wagon. Could anything be more humiliating?

U. S. Grant, Jr., is to wed Mrs. America Will. Three cheers for the red, white and blue.

Price of beef is driving New York into keen rivalry with Boston on beans and pie.

California bachelor lives to be 107. "There's a Reason."

Italian concern offers cigarettes "without nicotine" at 3 cents each. If they took out the tobacco, we wouldn't be able to buy 'em at all.

President Wilson says he just wants to "loaf" these awfully hot days. Strange! All the rest of us are crazy to be about our work.

Washington had a "dry Sunday"—only Secretary Bryan and Belva Lockwood were left in town.

First 'twas Pfeffer, then 'twas Stubbs, now it's the Cicada Septendecin—just one thing after another in Kansas.

According to ex-Ambassador Curtis Guild, it is diplomatically awkward to say "Goodbysky" to the Czar twice.

U. S. Navy in fourth place. "Pork barrel" statesmanship is rapidly reducing us to the Hayti class.

HERE AND NOW

By ELLA WHEELER WILCOX.

Copyright, 1913, by American-Journal-Examiner.

HERE in the heart of this world,
Here in the noise and din,
Here where our spirits were hurled
To battle with sorrow and sin;
THIS is the place and the spot
For knowledge of infinite things.
This is the kingdom where Thought
Can conquer the prowess of Kings.
Wait for no heavenly life,
Seek for no temple alone;
Here in the midst of strife
Know what the Sages have known.
Stand not aloof or apart;
Plunge in the thick of the fight;
There is the street and the mart—
That is the place to do right.
Not in some cloister or cave,
Not in SOME KINGDOM ABOVE—
HERE on this side of the grave.
Here we should labor and love.

So many Gods, so many creeds,
So many paths that wind and wind,
While just the art of being kind,
'Tis all the sad world needs.

:-: A Bad Knight :-:

:-: :-: It's an Ill Wind--- :-: :-:

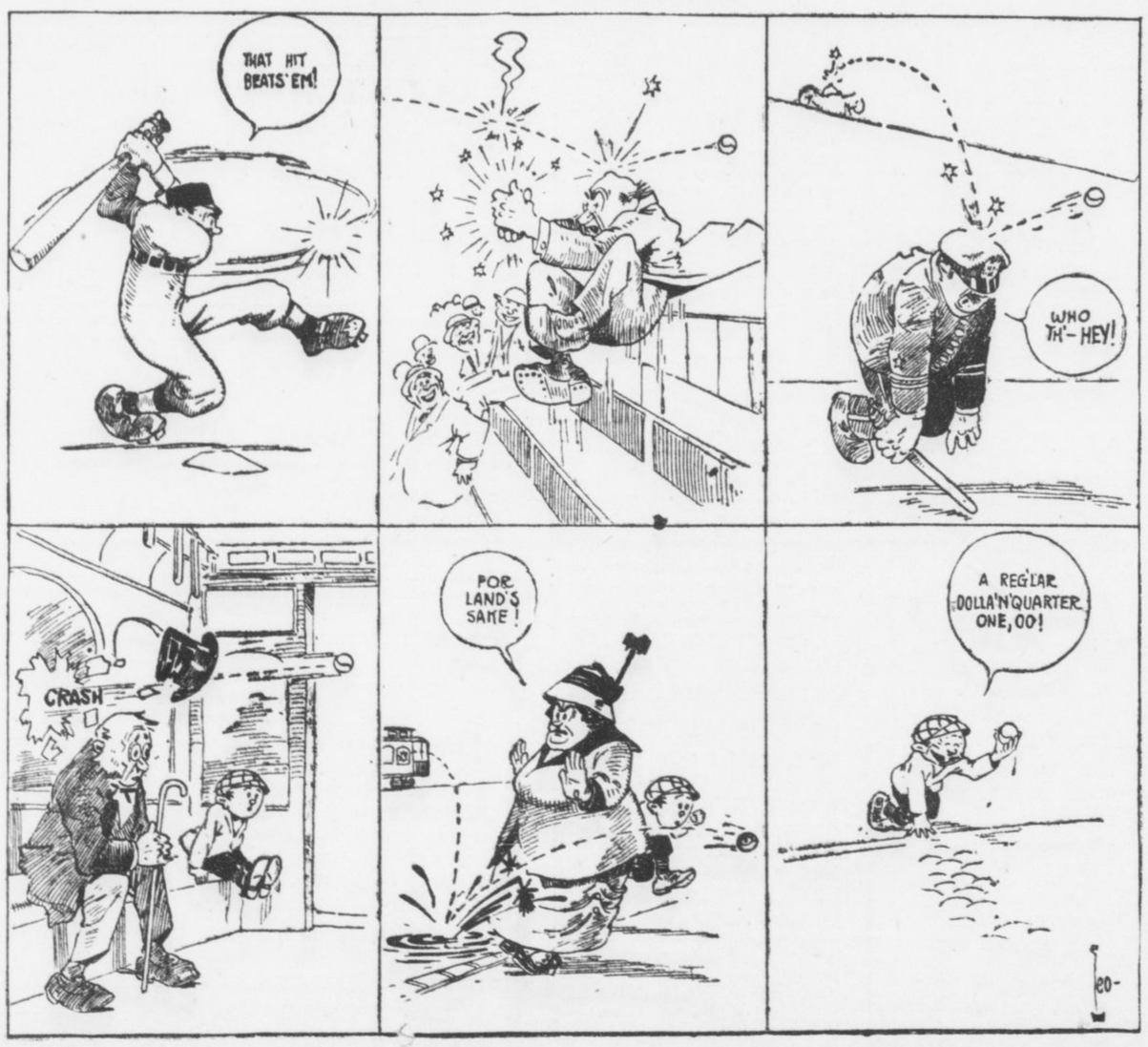

Rev. John E. White

Writes on

Monomoralism

The Double Standard in Morals Is Doomed, He Says. Either Men Will Come Up to Women or Women Will Come Down to Men.

WRITTEN FOR THE GEORGIAN

By REV. DR. JOHN E. WHITE

Pastor Second Baptist Church

WHEN Mr. Bryan and the puffy little Mr. Coin, of Chicago, were conducting their Financial School, the public became familiar with the agitation against monometalism in protest of the single standard in money.

When the woman movement gets its second wind the public is going to be made familiar with monomoralism in protest of the double standard in morals.

As the fashion now stands, society is addicted to the crookedest hypocrisy toward its male offenders.

Under the necessity of maintaining in some way a condemnation of personal vice and of keeping its function of moral indignation from falling into disuse entirely, society out-Herods Herod against weak and betrayed womanhood and snickers in its sleeve over the original sinner who happens to belong to the superior sex.

It is a simple matter of moral mathematics that when women reach the maturity of their social selfhood we will have a showdown on this question.

A Square Deal.

The connection of monomoralism with the woman movement is obvious. It is not merely a pithy issue, of accidental injustice to be snatched up for effect.

The double standard in morals is a piece of social legislation, logical from the assumption of woman's inferior place in society. That point established, masculine superiority makes laws to suit itself and men see to it that they do not bear too heavily on themselves.

On the other side, women accepting the claims of the highest morality upon women, vigorously execute the penalty against female unchastity and thus are forced to play directly into the hands of a gross injustice.

But there is a growing sense in women that the double standard of morals is an outrage against righteousness. They see that it only encourages the rapacity of men, and therefore diminishes the moral security of women.

The consideration of eternal rightness, the demand of truth, the integrity of moral law is also boring its way to the quick of woman's conscience.

If it is a fundamental righteousness that human beings should submit to the regulation of sex relations, then it is spiritual outlawry, a flaunt at the face of Heaven, for men to excuse themselves and go excused in society.

It should not be considered strange if the protests for a square deal goes further than it ought to go.

The Peril of "Everywoman."

Already there are indications that the female protest against the freedom of men to flout virtue is manifesting perilous tendencies.

One has but to mark the venturesome fashions in woman's dress, the tendency of defiant immodesty, the inclination to masculine vices, the neurotic dances, in which women assert their boldness, to become painfully aware that some new spirit of abandon is at work among women.

It is to be condemned and resisted. Very well, but go a little further and interpret it.

With the female consciousness aroused to the point of new and justifiable self-assertion, the double standard in morals is a direct provocation of immodesty among women.

Men have been their leaders and their masters in the era of their subjection, and now that is ending, they are tempted to follow men in the exploitation of their freedom and to defy conventions and restraint of moral prohibitions.

This interpretation of the manifestly immodest tendencies of the day may shock some minds, but it will stand fair in others in the absence of a better.

Calling Men to Task.

It should at least indicate that men must know human nature well enough to understand that a double standard in morals is a rotten basis for healthy society.

If women will have equality of the sexes before moral and social law it will come in one of two ways—by the lowering of the female standard to the present level of the male standard, or by raising the male standard to the level of the present female standard.

In one case or the other the woman movement will inevitably call men to task.

Light and Plants

By EDGAR LUCIEN LARKIN.

Q.—"WHAT power, if any, has light, artificial or natural, on the forced growth of vegetation, compared with heat, artificial or natural?"

This question opens up a rare field for discussion.

Both heat and light are required for plant development. Which has the greater force is difficult to decide, but a plant would live longer in total darkness without heat than in cold absolute, but in light.

The problem of white light shining on plants is a very ancient one; but the dispersion of white, sun or electric arc light into a long spectrum, where the constituent colors are separated out and then allowed successviely to fall on plants, is modern, of great interest and by no means yet fully understood.

Suppose that we have plants that can move, not fixed by roots. Thus, whatever bacteria are, whether plants or animals, they are perhaps more nearly related to the vegetable than to the animal kingdom. And this point is not clearly determined; the line of division is so irregular that it is not fully located.

Some bacteria are very active and others comparatively still. Some have cilia—delicate, hair-like appendages—and these enable them to move. The microscopic objects move and live and have their being in a drop of water.

Place a drop on a thin glass plate, lay another plate on this, flatten the drop, put the glasses under a high-power microscope and view all in range of vision with white light direct from sun or arc. All will be normal. Now place a prism between sun or arc in the beam of light, separate it into a long band of colors and allow these to fall on the cityful of moving inhabitants. Some will not change, but they are mostly white. Others contain a purple coloring matter. These react to light, act, absorb carbonic acid gas and emit oxygen.

Placed in the darkness this process stops. Cut off light from the drop, admit a tiny ray, then the bacteria will leave the darkness and cluster in the light. But they have no eyes, nerves or organs.

Behold this mystery. They become aware of the existence of the light by means unknown to science. The wonder is this: Is light a chemical? Cut off the lighted area and they all swim away. This all in white light. Now turn on the spectrum. At once there is a hurrying toward the bright red; they do not stop, they enter dull red. No rest there; they pass beyond and congregate in the infra-red in a region of radiant energy invisible to the human eye.

But great numbers collect in the yellow-orange part of the band of colors. Few go to green and blue, and none to violet or beyond.

Careful research showed that in those beyond the red more carbon was stored and oxygen liberated than in those in the orange-yellow. Beyond the red, then, energy waves invisible to human eyes can be "seen," or sensed, or utilized, by these bacteria. But ultra-violet waves, also invisible to humans, make imprint on silver molecules, and thus photograph.

Chlorophyll is the green coloring matter in plants. This is acted upon in a remarkable manner by light energy—stimulated into greater production and liberation of oxygen. But cells in the larger plants all liberate oxygen; therefore in these bacteria under the microscope the observer peers into nature's labyrinths.

No clew as to what life is, however, has been detected. But since nature does not break up light into these gorgeous colors of the spectrum, but uses white light, the growth of plants appears to depend mainly on energy waves that we can not see.

ALWAYS FIRST
THE SUNDAY AMERICAN
Order it NOW
Both Phones Main 8000

THE ATLANTA GEORGIAN
Read for Profit---GEORGIAN WANT ADS---Use for Results
VOL. XI. NO. 294. ATLANTA, GA., MONDAY, JULY 14, 1913. Copyright, 1913, By The Georgian Co. 2 CENTS. PAY NO MORE.
NIGHT EDITION

MINCEY TELLS OF CONFESSION

GIVES FIRST COMPLETE STORY OF HIS AFFIDAVIT

WIDOW FREE ON BOND IN WILL CASE

Mrs. Crawford Waives Preliminary Examination on Charge of Poisoning Her Husband.

Mrs. Mary Belle Crawford, accused of murdering her husband, Joshua B. Crawford, by poisoning, was released from the Tower Monday morning under a bond of $6,250 to await an investigation by the Fulton Grand Jury. Her bond was signed by Charles C. Jones.

Attorneys Burton Smith and Reuben Arnold, for Mrs. Crawford, waived a preliminary examination before Justice of the Peace C. H. Girardeau, and went before Superior Judge W. D. Ellis, where the bond was assessed after an agreement among the attorneys in the celebrated $250,000 will case.

Judge Ellis first announced that he could not fix the bond until he had gone into the merits of the case and called upon Solicitor General Hugh M. Dorsey to represent the State. The Solicitor stated that he would be disqualified because his law firm was interested, and the court was unable to find an attorney to act as Solicitor Pro Tem who had not been interested in it during the last four years.

Lawyers Reach Agreement.

The case would have been postponed until Wednesday had not the attorneys reached an agreement in order that the civil side could be resumed Tuesday morning.

Deputy Sheriff Plennie Miner went to jail with the bond for Mrs. Crawford, and later returned with an order for her release.

No further criminal action will be taken, according to Attorney J. S. James, for the heirs-at-law, until the next meeting of the Grand Jury, which probable will be the latter part of this week.

Mrs. Crawford's release followed her unexpected return to the city at 2 o'clock Sunday morning from Tucker, Ga., where she had gone Saturday to visit friends. She was driven in to Atlanta in a buggy by John Cox, of Attorney Reuben Arnold's office.

Gave Self Up at Tower.

Upon her arrival in the city, she went first to her home on West Peachtree street, and secured a few belongings. An hour later she awakened the jailer at the Tower and surrendered herself. She was quartered in the hospital ward at the jail during her incarceration.

Her visit to Tucker was to Mrs. Clemmie Johnson, who lived with the Crawfords before the death of Joshua B. Crawford. Mrs. Crawford said that Mrs. Johnson was to be an important witness at the hearing before an auditor and that she visited her to arrange for her coming to Atlanta.

She will be an important witness for Mrs. Crawford, according to her attorneys, to show that the wife never administered poison, or even medicine, to her husband.

80 Taken in Boats From Train Caught In Path of Flood

MARIETTA, OHIO, July 14.—Eighty passengers were taken by boat from a Pennsylvania passenger train which was caught in the rapidly rising waters of Duck Creek to-day.

The engineer attempted to pull his train through the water which submerged the track, but the fire in the engine was extinguished and the train stalled.

Only one small boat was available for rescue work, and when the last passenger had been taken off the water was within a few inches of the top of the coaches.

COLOR OF HAIR CLEARS HIM.

NEW YORK, July 14.—Frank Winer, charged with running a poker game, was discharged in court here when it was found that his hair was brown and not black as described in an affidavit.

17 CAUGHT IN VICE DRAG FINED

Five White Men and Dozen Negroes Arrested in Raid Are Convicted in Court.

The police crusade against vice resulted Monday afternoon in the conviction and fining of five white men and twelve negroes who were caught in a raid on a negro dive at 76 Chestnut avenue early Sunday morning.

Judge Broyles sharply scored the existence of such alleged dives, and declared every effort must be put forth to close them. Chief Beavers has ordered the house closed immediately.

The trial created a stir in police court, as eight of the negroes were chauffeurs for some of the most prominent men in Atlanta, who were on hand to make bond for them.

The white men, who were fined $15.75 each, are C. F. Smith, clerk, of 54 Angier avenue; S. B. Moore, clerk, of 131 South Pryor street; A. B. Arnold, of Macon; J. W. Little, of Macon, and C. D. Kirk, of 348 North Jackson street.

Eight of the negro men were fined $10.75 each.

Ellene Lester, who, it is alleged, runs the place; Henry Lester, her husband, and Theresa Gilbert and Minnie Jones, two other negro women implicated, were bound over to the Superior Court under $500 bond each.

General Order Issued.

As a result of a sensational story told in police court Monday morning by Effie Drummond, a 20-year-old country girl, who was arrested Saturday when the police raided the boarding house of Mrs. Lulu Bell, at Fair and Peters streets, Chief Beavers at noon issued a general order for the arrest of Joe North, named by the Drummond girl as a "white slaver."

The girl charges that North, after he had promised to marry her, lured her to the Bell woman's place, and after giving her liquor until she was stupefied, forced her into the companionship of men whom he and the Bell woman had brought to the place.

Chief Beavers thinks the testimony of the Drummond girl forms an important link in the chain of evidence he is weaving around members of the vice ring said to exist in Atlanta.

The testimony of the girl indicates, the police believe, that North merely was the agent of men higher up, and that he acted on their instructions in luring the Drummond girl, and possibly others, to the Bell woman's place.

Tells All to Court.

The Chief has announced that every phase of the girl's story will be investigated thoroughly. Some of the things she has told dovetail into

Continued on Page 2, Column 1.

RACING RESULTS

AT MINERAL SPRINGS.

FIRST—Six furlongs: Eva Tanguay 106 (Steele), 5-2, even, 1-2, won; Tony W. 113 (Baker), 4, 7-5, 3-5, second; Dipper 101 (Feeney), 10, 4, 2, third. Time, 1:17. Also ran: June W., Cassowary, Danville II and Higher Up.

SECOND—Five furlongs: Ike Cohen 109 (Vandusen), 6, 2, 4-5, won; Curtain Call 102 (Robbins), 8, 3, 6-5, second; Cordova 112 (Steele), 4-5, 2-5, out, third. Time, 1:04. Also ran: Hawley, Lighthouse, Eaton, Darkey, Jim Mallalay, Chippewa, Elsie, Herndon, Ada Bay.

ENTRIES ON PAGE 8.

Erdman Law to Be Amended; Rail Strike Is Averted

WASHINGTON, July 14.—The Newlands bill to amend the Erdman act will be passed by the House tomorrow, President Wilson informed the members of the railroad committee at the White House to-day.

The railroad and labor representatives thereupon promised to submit their contentions to arbitration and there will be no strike of the trainmen of the Eastern roads at least until after such arbitration has taken place.

Slaton and Brown Discuss Legislation

A conference in the Governor's private office between former Governor Joseph M. Brown and Governor Slaton set political tongues wagging Monday. The visit, however, was purely a friendly one and the conference held so that Governor Slaton might familiarize himself with the view the former Governor held in regard to the proposed tax reform and school book propositions.

"I am feeling perfectly well as a private citizen," said former Governor Brown. "If I can keep from getting hurt in accidents, I think I shall be doing pretty well."

Georgia Suffragists Apply for Charter

Application for a charter for twenty years for the Georgia Woman Suffrage Association, styled as an organization whose sole object is to educate, agitate and engage in an effort for the unlimited enfranchisement of women, was filed in the Superior Court Monday morning by Attorney L. J. Grossman.

The petitioners, charter members of the association, are Mrs. M. L. McLendon, Miss S. A. Gresham, Miss Kate Koch, Mrs. Alice B. Daniels, Mrs. Amelia B. Woodall and Mrs. M. K. Matthews.

Centenarian Lives On Bacon and Bread

ST. JAMES, MO., July 14.—William C. Simpson, 102 years old, the oldest inmate of the Federal Soldiers' Home here, and a survivor of the Mexican War, ascribes his longevity to a strict diet of bacon and corn bread.

He is a bachelor.

What Is the Limit Of Decency In Woman's Dress?

Professor David E. Rice of Columbia University discusses from the standpoint of psychology the startling summer outbursts of slit skirts, X-ray gowns, diaphanous waists and other daring modes which ministers declare goad many young men to fury, in

Next Sunday's American

Order Now From Your Dealer, or Call Main 8000

LOCALS GET TWO RUNS IN FIRST

Billikens Also Score in Opener; Long and Alperman Hit Triples; Price and E. Brown Hurl.

Score by innings:

MONTGOMERY	100
ATLANTA	22

PONCE DE LEON BALL PARK, July 14.—The Crackers went after the Billikens with a vengeance this afternoon by scoring two runs in the first inning. The league leaders managed to push one tally over the plate in their half.

E. Brown started for the Billikens, but was easy for the locals. He was put out of the game by Umpire Kerin for beefing at a decision. C. Brown replaced his namesake. Price hurled for Atlanta. Long and Alperman hit triples in the opening inning.

THE GAME.

FIRST INNING.

Walker was an easy out over the Smith-Agler route. Wares placed his bat against the ball for a neat double to left. Elwert drew four balls and took first. Alperman picked up Sloan's grounder and threw the Montgomery outfielder out at first. Both runners advanced a peg on the out. Jantzen beat out a grounder to Bisland and Wares sctored with the first run of the game. Jantzen and Elwert tried a double steal, but the later was out at the plate, Chapman to Alperman to Agler to Bisland to Chapman. TWOaHITS, ONE RUN.

Tommy Long opened for Atlanta with a ripping triple to the scoreboard. Welchonce popped weakly to Donahue. On a wild pitch Long trotted over the plate with the tying run. Whitey Alperman was the candy kid with another long triple to the scoreboard. Smith was there in the pinch with a sacrifice fly to Sloan and Alperman registered. Bisland fanned. TWO HITS, TWO RUNS.

SECOND INNING.

Bisland and Agler disposed of Knaupp. Long pulled down Snedecor's long foul with a leaping one-handed catch. Donahue lined to Bailey. NO HITS, NO RUNS.

Mrs. Pankhurst Again In Jail Following Riot

LONDON, July 14.—Mrs. Emmeline Pankhurst and Miss Annie Kenney, two of the best known leaders of the militant suffragettes, who were temporarily released from prison because of illness induced by a food and water strike, were rearrested to-day following a rally of militants in the Pavilion Music Hall, West End.

A fight between the women and their followers and the police took place, and during the excitement Mrs. Pankhurst escaped, but was later taken.

County Police Are After Speed Fiends

Speeding on Peachtree road and on Paces Ferry road has resulted in a crusade against the speed fiends by the county policemen. Five cases for speeding were made out Sunday.

The county police declare they are going to put a stop to the practice if it takes every motorcycle man on the job to do it. Some of the speeders speed up in order to escape th polic, but th motorcycle men usually get them in the long run.

Receiver Asked for Voluntary Bankrupt

William Jefferson Burton, an Atlanta grocer, Monday filed a voluntary petition in bankruptcy in the United States District Court, giving liabilities of $3,686 and assets $2,436.

Following the action taken by the bankrupt his creditors filed a petition asking that a receiver be appointed to dispose of the assets as set forth in the original petition.

AMERICAN ASSOCIATION.

Score:	R.	H.	E.
Toledo 000 000 01—1	5	3	
Minneapolis 110 000 00x—2	4	1	

James and Krueger; Olmstead and Owens. Umpires, Johnstone and Handiboe.

SOUTHERN LEAGUE

AT CHATTANOOGA—

MOBILE	0							
CHATTANOOGA	0							

Campbell and Schmidt; Kroh and Street. Umpires, Rudderham and Pfenninger.

AT NASHVILLE.

MEMPHIS	0							
NASHVILLE	1							

NATIONAL LEAGUE

AT PHILADELPHIA—

ST. LOUIS	100	000	000	-	1	5	0	
PHILADELPHIA	000	100	001	-	2	6	1	

Harmon and Wingo; Rixey and Killifer. Umpires, Quigley and Emslie.

AT BROOKLYN—

CHICAGO	001	000	100	-	2	2	3	
BROOKLYN	025	020	00X	-	9	15	2	

Pierce and Bresnahan; Curtis and Fischer. Umpires, Brennan and Eason.

AT NEW YORK—

CINCINNATI	100	000	002	-	3	11	1	
NEW YORK	020	210	00X	-	5	9	1	

Benton and Clark; Marquard and Meyers. Umpires, Klem and Orth.

AT BOSTON—

PITTSBURG	000	000	010	-	1	6	2	
BOSTON	000	100	10X	-	2	5	0	

Adams and Simon; Perdue and Rariden. Umpires, Rigler and Byron.

AMERICAN LEAGUE

AT DETROIT—

PHILADELPHIA	101							
DETROIT	301							

Bender and Lapp; Hall and Stanage. Umpires, O'Loughlin and Hildebrand.

AT ST. LOUIS—

NEW YORK	000							
ST. LOUIS	322							

Warhop, Schulz and Smith; Baumgardner and Agnew. Umpires, Egan and Emslie.

AT CLEVELAND—

WASHINGTON	010	0						
CLEVELAND	010	2						

Groom and Henry; Falkenburg and Carisch. Umpires, McGreevy and Connolly.

AT CHICAGO—

BOSTON	000	000						
CHICAGO	000	012						

Foster and Carrigan; Russell and Schalk. Umpires, Evans and Sheridan.

SOUTH ATLANTIC LEAGUE

AT CHARLESTON—

JACKSONVILLE—								
000								
CHARLESTON—								
000								

Burmeister and Krebs; Wolfe and Menefee. Umpires, Pender and Barr.

AT COLUMBUS

MACON—								
0								
COLUMBUS—								
0								

Thackam and Reynolds; Baker and Thompson. Umpire, Moran.

SAVANNAH—								
0								
ALBANY—								
0								

Mayer and Geibel; Morrow and Wells. Umpire, Lowry.

EMPIRE LEAGUE

AT BRUNSWICK—

THOMASVILLE—								
00								
BRUNSWICK—								
00								
CORDELE—								
0								
VALDOSTA—								
0								

Wilder and Eubanks; Sellars and Pierre. Umpire, Derrick.

AT AMERICUS—

WAYCROSS—								
0								
AMERICUS—								
0								

Rabbi Opposes Bible Reading in Schools; Bill Likely to Pass

Rabbi David Marx, heading a larte delegation, protested to the Senate Committee on Education Monday morning against the bill providing for the reading of the Bible in the public schools. Rabbi Marx, it is understood, objected on the grounds that such a bill would be unfair to the parents of many children who do not favor compulsory reading of the Bible.

Despite the protest, the committee, according to Chairman Foster, will report favorably on the bill. Members of the committee advised the protesting delegation to renew their protest when the bill reaches the House.

THE WEATHER.

Forecast for Atlanta and Georgia — Occasional local showers Monday and probably Tuesday.

$2,000 Salary Held Too Small for State Official in Atlanta

"Two thousand dollars is not sufficient for a man and his family to live on in Atlanta in accordance with the dignity of a statehouse official," said Representative Ed Wohlwender in the House Monday morning. He was speaking in favor of House Bill No. 17 which provides for the increase in the salary of members of the Prison Board from $2,000 to $3,000 a year.

The bill met defeat by a vote of 111 to 38, despite the earnest pleas of Representatives Wohlwender, Wimberly and Slater.

"The salary paid these men is entirely out of line with the responsibility, amount of service and caliber of the men required for the place," continued Mr. Wohlwender. "There is no graft in our Prison Board, but let us place them like Caesar's wife—above suspicion. We have Alabama's example to go by. We know of how thousands of dollars were misappropriated by men on small salaries. We want big men to pass on pardon applications. Make this possible by paying a reasonable salary."

'I AM SEEKING ONLY TO DO MY DUTY FOR TRUTH AND JUSTICE'

The Georgian Secures Remarkable Statement From Chief Witness for Defense in the Trial of Frank. Declares Belief in Conley's Guilt.

On Thursday, July 10, The Georgian published the exclusive story of an affidavit in the possession of the lawyers for Leo M. Frank, accused of the murder of Mary Phagan, made by W. H. Mincey, an insurance agent, the substance of which was to the effect that Jim Conley, the negro sweeper at the pencil factory, had confessed that he killed the little girl.

In his affidavit, Mincey declared that he met the negro Conley at Electric avenue and Carter street on the afternoon of the murder; that Conley was intoxicated and when approached by Mincey for insurance became angry and exclaimed, threateningly: "I have killed a girl to-day; I don't want to kill nobody else."

The Georgian has now secured from Mincey a complete statement of his connection with the Phagan case. It is as follows:

By W. H. MINCEY

If Jim Conley told the truth at a time he was most likely to do so, that is, when he was drunk, then I know he killed Mary Phagan, and I have known this for weeks.

I am not an insurance agent, as some of the papers have me, but I am a teacher by profession. I am a graduate of a branch of the State University, A. B. degree, hold a Georgia State Teacher's license, and have been teaching in Georgia every year for the past twenty-five years. I am now teaching. But during my vacation I worked for an insurance company in Atlanta for ten weeks.

By this company I was assigned a territory west of the Terminal Station. Saturday, April 26, I worked in the office till noon. In the afternoon I went out on Peachtree street and saw the parade. After the parade I went over beyond Davis street on "back calls" and to make an effort to close some "prospects" I had.

I passed down Rhodes street, and when I turned back, I had calls to make back on Electric avenue and Mitchell street. From Rhodes street there is a trailway up a bluff to the junction of Carter street and Electric avenue. I went up this.

Passing the house that sits just on the brow of this bluff I noticed a negro man sitting with his head leaning down on his chest as if asleep. I passed on some twenty feet when this negro raised his head and said: "Who is that?" The sharp, quick, excited manner in which he said this attracted my attention. A negro woman passing by Conley said, "It is a policy man," meaning an insurance man.

Said He Was Jim Conley

I stopped and got into a conversation with the negro about insurance. He told me his name was Jim Conley. He told me he lived at 172 Rhodes street. I saw at once there was something wrong with him. He was nervous and excited, and tried to put me off and get rid of me by telling me to come to 172 Rhodes street next week and he would take insurance. But as the negro had excited my curiosity by his incoherent, scattering way of talking and his nervous and excited manner, I remained standing there firing questions at him.

He told me he was in trouble. I asked him if they had had him in jail or the stockade. He said no, but he was expecting to be in jail, and that right away. I asked him what for.

He said: "Murder, I killed a girl to-day."

I said: "Oh, I see! You are Jack the Ripper."

The thought that occurred to me was that he meant he had

Continued on Page 4, Column 1.

WOMAN HELD ON COUNTRY GIRL'S VICE STORY

Man Accused by Victim of Alleged White Slave Band Sought by Police.

Continued From Page 1.

statements made by other girls who have been lured to ruin by the band which is alleged to have its headquarters in Atlanta.

The story of the Drummond girl was one of the most astounding and dramatic told since Chief Beavers started his vice probe. She laid bare the workings of what the police believe is an organized gang of "white slavers."

"I came to Atlanta three weeks ago from my home in the country near Rockmart, Ga.," she said. "I had heard lots about Atlanta and what a great town it was. I had never been in a town larger than Rockmart, and I thought the people in Atlanta would be as good and kind to me as they were in my own little home town.

"After I had been in Atlanta about a week, I met Joe North. I was lonely. I had made no friends, no one had offered to help except some women with whom I would have nothing to do, and I was glad to meet anyone who showed an interest in me. He was very nice to me at first. He took me to shows and I had a good time.

"Then he began to make love to me, and finally asked me to marry him. I had learned to love him in the few weeks I knew him, and I promised to marry him.

"Then he said he would get me a boarding house where he could be near me, and he took me to Mrs. Bell's place. He said it was a nice, respectable boarding house, and I didn't know any better. For a few days he treated me as nice as ever, and then he began urging me to drink beer. After I drank one or two glasses of beer I became almost intoxicated and North took advantage of my condition.

"After that he made me drink all the time, and he brought his friends to see me. The first time he brought a man there he made me get drunk.

"Mrs. Bell and North got all the money I made. They said I owed them for room rent and board.

"Lots of times I wanted to go back home, but they wouldn't let me. North said if I tried to get out of the house he would cut my throat.

Says She Was Threatened.

"On one occasion he rubbed a razor across my throat, and said if I didn't see the men he brought to the place he would cut my head off. I thought I would never get out, but the police came Saturday and took us all away."

The trials of the four other persons involved in the raid on the Peters street place were held at the same time as the trial of the Drummond girl.

Mrs. Lulu Bell, who conducted the boarding house, was held to the higher courts on bond of $500, charged with running a resort. L. W. Berkstein and his wife were held on bonds of $200 on a charge of being accessories. Maude Wilson and the Drummond girl were sent to the Martha Home.

Effie Drummond pleaded for Judge Broyles to allow her to return to her country home.

"Let me go home, Judge," she cried. "I love the country and I want to go back. I've had enough of the life and wrongdoing of the city. I want to go back where people are kind and will help me."

Sends Her to Reform Home.

"It will be better," Judges Broyles replied, "for you to go to the home for a few months. I'm afraid if I let you go home you would not stay. I'm afraid the lure of the white lights is too great, and that you would return to Atlanta and the life into which you were led."

The father and husband of Corinne Wilson, who, together with Dora Rothstein, was ordered sent to the Home of the Good Shepherd in Cincinnati Saturday, appeared before Judge Broyles Monday morning and asked that she be allowed to return to her home. The girl's husband, Andrew Wilson, declared he still loved her and was willing to take her back.

Judge Broyles rescinded the order placing her in the reform school, but declared he will hold her at the Martha Home until the trial of A. C. Dollar and W. W. Suttles, the man named by the Wilson and Rothstein girls in their vice story.

After the men are tried she probably will be returned to her husband.

Awaiting the Joyful Sound

The Wonderful Music That Bursts Forth When the Stork Arrives.

That funny little brassy cry that echoes the arrival of the new baby is

perhaps the most cherished remembrance of our lives. And thousands of happy mothers owe their preservation to health and strength to Mother's Friend. This is an external remedy that is applied to the abdominal muscles. It relieves all the tension, prevents tenderness and pain, enables the muscles to expand gently, and, when baby comes, the muscles relax naturally, the form is preserved without laceration or other accident.

You will find Mother's Friend on sale at almost any drug store, as it is one of the standard, reliable remedies that grandmothers everywhere have relied upon.

With its daily use during the period of expectation, there is no weakness, no nausea, no morning sickness, no pain, distress or strain of any kind. Its influence is truly remarkable, as it penetrates the tissues and renders them pliant and easily governed by the demands of nature. You will be surprised at its wonderful effect and what a grateful relief it affords.

Especially to young women Mother's Friend is one of the greatest of all helpful influences.

You will find this wonderful remedy on sale at the store where you trade, or they will get it for you. It is prepared by Bradfield Regulator Company, 136 Lamar Building, Atlanta, Ga. Write them for a very valuable book to expectant mothers.

The Georgian-American Pony Contest
VOTE COUPON

Hearst's Sunday American and Atlanta Georgian
PONY CONTEST VOTE COUPON
5 VOTES
NOT GOOD AFTER JULY 25, 1913.

Vote for .....

Address .....

CARRIERS' AND AGENTS' BALLOT.

Hearst's Sunday American and Atlanta Georgian
Pony Contest Coupon
5 VOTES NOT GOOD AFTER JULY 25, 1913.

Vote for .....

Address .....

SCHOOL BOYS' AND GIRLS' BALLOT.

10,000 Answer Call To War on Hoppers

TOPEKA, KANS., July 14.—In response to Governor Hodges' appeal for volunteers to fight the grasshoppers 10,000 men to-day were killing hoppers in seven counties.

The pests have done great damage to crops, and agriculture experts have warned the farmers of the State that millions of dollars in loss of crops will result if the hoppers are not stopped.

Grant's Grandson To Wed in San Diego

SAN DIEGO, CAL., July 14.—The wedding of U. S. Grant, Jr., grandson of the former President, and Mrs. America W. Will was announced today, to take place Saturday evening, July 19.

The ceremony will be performed at the U. S. Grant Hotel in San Diego. The honeymoon trip will be a journey around the world.

PRETTIEST FACE SOUGHT FOR BUTTONS

Loveliest Girl's Picture Will Adorn 500,000-Club Badge. Contest Is Begun.

The Georgian Monday begins the "booster button" beauty contest to select the prettiest girl in Atlanta. Her face will adorn the "500,000 Club" buttons with the slogan:

"Watch Atlanta—She'll Get You Yet. 500,000 by 1920."

The accompanying coupons show the simplicity of this contest. Readers are to clip them out, nominate their candidate with one coupon and vote for her with the other. The nominees and the number of votes will be published from day to day. The coupons will appear in the Georgian every day and the girl who gets the most votes will be the one selected.

No booster plan of recent years has attracted as much attention as the "500,000 Club" inaugurated by Hearst's Atlanta papers. When it was decided buttons would be furnished to all the members and a $25 prize offered for the best slogan, suggestions came in by the thousands, not only from Atlanta but from all over Georgia and adjoining States.

It was the suggestion submitted by J. F. Windsor, assistant cashier of the American National Bank, that the face of the prettiest girl in the city adorn the buttons that the judges unanimously agreed upon. They declared nothing could inspire more interest.

Women may soon win the right to vote and a larger place in the affairs of this man-made world. But, as wise philosophers have noted, it is doubtful if they ever will fill a more important sphere than the one of charm assigned them since history began. The girl whose face adorns the "500,000 Club" buttons will hold this place as no girl in Atlanta ever did.

The "500,000 Club" has made a genuine appeal to Atlanta. It has been indorsed by leading citizens and many of the leading organizations. When it is finally organized it will be the largest, livest working body in the city.

The sponsor of this organization will be its well spring of inspiration. Now is the time to nominate your candidate.

ELECTRICAL MEN TO MEET.

CHATTANOOGA, July 14.—Delegates and visitors to the annual convention of the National Association of Electrical Contractors are arriving today.

DANIELS GOING TO SEATTLE.

CHICAGO, July 14.—Secretary of the Navy Daniels to-day was on his way to Seattle, after spending Sunday in Chicago.

NOMINATION BLANK

I hereby nominate as the most beautiful girl in Atlanta:

Name .....

Address .....

Only one of these blanks will be credited to any one contestant.

VOTING COUPON

For any regularly nominated Candidate in the
BEAUTY CONTEST

Name of Candidate.....

Address .....

Fill out this Coupon and send it to "Booster Button" Editor of The Georgian and American.

FOSS DENOUNCES TARIFF AND ANNOUNCED HE WILL MOVE PLANT TO CANADA

BOSTON, July 14.—Declaring that ridiculous legislation was driving American manufacturers to Canada and that reciprocity would surely meet the widespread demand for a lower tariff, Governor Eugene N. Foss of Massachusetts to-day issued a statement regarding his intentions to transfer the bulk of his business from Boston to Canada.

He bitterly assails both the Republican and Democratic parties on the tariff questions and accuses the present administration of "paltering." The statement follows:

"For more than twelve years one of the principal Massachusetts corporations which I represent has had under consideration a plan of transferring to Canada a large portion of its work. I have personally opposed this plan and endeavored to maintain this internal enterprise in full here in Massachusettes, but am now convinced that it is no longer possible to defer action on this matter.

Purchase Plant In Canada.

"Accordingly I make the announcement, although I do so with sincere regret, that the B. F. Sturtevant Company has just completed the purchase of a manufacturing plant in Galt, Ont., and that a large part of the work, which has hitherto been done at Hyde Park, will now be transferred to Canada.

"All over the United States the tendency among the principal manufacturing interests is toward the establishment of plants in Canada. This movement has been going on for many years and it is estimated that from $300,000,000 to $500,000,000 of American capital is invested in these Canadian plants.

"The Sturtevant company must join the procession in order to meet the conditions of the industry, for the movement has now proceeded to a point where corporations which fail to follow are faced with serious embarrassment.

Have Filled Home Market.

"American manufacturers have completely filled the American market, and their production now is greatly in excess of the domestic demand. Under these conditions the expansion of the domestic plants is impossible and it is becoming necessary for them to curtail production.

"If they had a reasonable outlet for their surplus products, under reciprocal agreements with other countries, these industries exist they must remove in part to those countries whose markets could remain at home and grow; but under the conditions that they desire to reach.

"The Sturtevant Company no longer can ignore this movement. The industrial situation demands that it take part. Therefore, after more than a decade of effort to render this step unnecessary it is reluctantly obliged to accept the situation and remove to Canada a part of its work, thus curtailing production in Massachusettes.

Blames Tariff for Action.

"The movement of American manufacturers to Canada could be stopped and they could remain intact in this country if it were not for the absurd conditions created by our tariff legislation.

"We should have with Canada and other countries such trade agreements as would enable us to manufacture our goods in the United States, giving employment to American workingmen, and utilizing only American capital.

"But such agreements would imply a recognition of the principle of reciprocity. If we were to ship the products of American factories to Canada and to Europe without the present handicaps, we should require certain trade concessions from the governments of our customer nations, and in return for these concessions we should be expected to grant similar ones to the products of those countries.

"Checks to Foreign Trade."

"While the McKinley tariff recognized this principle, the later Republican tariffs have mainly ignored it and substituted retaliation and trade reprisals, practically imposing a prohibitive fine upon our foreign commerce.

"Four years ago those who were then responsible for the policy of the Republican party in Massachusetts told me that my tariff belief was inconsistent with membership in that party. It was at this juncture that I endeavored to secure from the Democratic party some recognition of reciprocity as the only reasonable basis of a tariff system.

"The Massachusetts Democracy adopted my views on this question, making it a national policy of three campaigns. But the Democratic majority in Congress is hesitating and paltering with the splendid opportunity; it even seems to be imperiling the little reciprocity we still offer to Canada in regard to the paper industry.

"Notwithstanding the failures of both of the great parties to recognize the principle of reciprocity, it is the one fundamental doctrine which should be common to the policies of both.

"Tariff Cuts Ridiculous."

"However, I shall not give up hope, for it is so ridiculous to lower our tariff, as the pending bill proposes, without making provision to obtain equal concessions from foreign countries, that I am confident the sensible elements of all parties soon will see it. Personally I intend to point it out to them upon every opportunity.

"The policy of reciprocity was declared by the founder of the Democratic party, Thomas Jefferson, and indorsed by the leading statesmen of the Republican party, notably, McKinley and Blaine. Notwithstanding the advice of these great leaders, the Republican policy has continued on the lines of trade prohibition and exclusion, while the Democratic policy continues indifferent to the opportunity which the reduction of the tariff affords to make other countries give American goods the same advantages which we propose to give them.

Attacks Both Big Parties.

"Instead of inviting customers by mutually beneficial trade agreements, the Republican policy would exclude foreign trade.

"Instead of making tariff concessions only to those countries which would join us in such trade agreements, the Democratic policy would tear down the protecting wall of our tariff on all sides and surrender indiscriminately to foreign competition the American market, with its 100,000,000 buyers—by far the most valuable market in the world.

"In sharp distinction from both these policies a tariff drawn upon reciprocal lines would lower our tariff wall only to those countries which will give us a quid pro quo.

Reciprocity Real Remedy.

"Reciprocity would meet the widespread demand throughout this country for a lower tariff—and would meet that demand on sane and reasonable lines, stimulating our industries and our trade. Free trade, on the other hand, if suddenly forced on the country, would be ruinous.

"How ominous and deep-seated the tariff trouble is many people do not to-day realize, but in view of the real facts it is little short of farcical that we should invite foreign countries to participate in our great Panama-Pacific Exposition and to display their products therein.

"Both in France and Germany the invitations of our Government to participate in this exposition are being ridiculed by chambers of commerce and by leading merchants and manufacturers in general.

Germans Denounced Policy.

"In Germany many prominent business men are urging the Government to withdraw wholly from the exposition on the ground it is impossible to transact an export and import business with this country on any reasonable terms or with any assurance of fair play, and the same protest is being made emphatically in France by President Legrand, of the Paris Chamber of Commerce.

"It is suicidal for American manufacturing interests to ignore these handicaps to foreign trade. Canada, in particular, is one of our most valuable customer nations in theory, and should be so in fact.

"During the past ten years the rate of increase in population in Canada has proceeded far faster than in this country, and her relative industrial power is growing faster than our own. If we can not get this market through proper adjustment of our tariff policy, then we must go to Canada and establish ourselves there."

STATE FACED BY INJUNCTION IN FUMES SUIT

Must Give Copper Company More Time to Abate Nuisance or Lose Rights.

The Legislature will have to provide more time for the Tennessee Copper Company to abate the nuisance of its noxious gases in Georgia, or the right of injunction against it will be decreed by the United States Supreme Court in October.

A bill has been introduced in the State Senate authorizing the Governor to look into the question of further time, and if it passes, the defendant company may be given a while longer in which to relieve the damages the United States Supreme Court already has adjudged it responsible for.

In 1907 the Supreme Court admitted the damages to crops, fruits and growing things in the neighborhood of Ducktown, just across the Georgia line in Tennessee, as results of the escaping sulphurous fumes, but the court, by agreement with the State's counsel, gave the Tennessee Copper Company until the court's October term of this year to remedy the evil, otherwise it will have the right of injunction adjudged against it.

That was six years ago, and complaints still are coming from the vicinity of Ducktown, and efforts are being made to force the matter to a conclusion this fall.

The company is extensively interested in the Ducktown neighborhood, however, and the disposition of the State heretofore has been not to crowd it too far, particularly as it supposedly has been making efforts to abate the nuisance.

The question now is whether the State has not gone the full limit of tolerance in the matter, and if the right of injunction should not now be insisted upon.

If the Legislature passes the bill giving the Governor the right to adjust the matter, further time may be granted the copper company. If it does not, the final decree from the Supreme Court doubtless will be insisted upon immediately.

$200,000 Power Suits On Trial at Jackson

JACKSON, July 14.—The City Court of Jackson, which was convened to-day by Judge H. M. Fletcher, will spend several days trying the $200,000 or more damage suits against the Central Georgia Power Company and the Towaliga Falls Power Company, and in disposing of other civil and criminal business.

Representative Mills has given notice that he will have the City Court of Jackson abolished at this session of the Legislature, and the prosecution is anxious to try these damage suits at this term of court.

Kills Himself After Failing to Find Job

MACON, July 14.—Discouraged over his failure to find employment, Henry J. Thomas, 64 years of age, formerly a merchant, shot himself through the heart yesterday afternoon while in his stable lot.

Thomas had talked to his wife only a few minutes before, remarking that a man was better off dead than in debt.

Boy Accidentally Shoots Mobile Man

MOBILE, July 14.—Frank Matzinger, a young man prominent in social circles, had a narrow escape from death when he was shot over the left eye accidentally last night by Edwin Gust, an 11-year-old boy.

The bullet flattened against the skull and glanced off.

BREAKS ARM IN DREAM.

PHILADELPHIA, July 14.—Dreaming she was fleeing from a dog, Anna Wilson, 14, walked out of her third-floor bedroom window. She suffered only a broken arm.

PRICE OF FRUIT SOARS ABOVE POOR MAN

Oranges Dollar and Peaches Thirty Cents a Dozen—Vegetables Also Set High Mark.

Oranges, per doz.	$1.00
Lemons, per doz.	.60
Peaches, doz.	.30
Grape fruit, each	.35
Tomatoes, quart	.25
Lettuce, head	.15
Celery, stalk	.10
Grapes, 2-qt. basket	.40

No, not in Nome or Sitka, but right in Atlanta.

Fruit prices have gone far beyond the reach of the modest pocketbook. Short crops and a corner are given as causes.

The corner is in lemons. According to Broad street commission merchants, lemons are not scarce, but they have been cornered by a New York ring and are unobtainable except at the price quoted.

One might turn to limes as a substitute if some few thousand other inhabitants had not been inspired with the same happy thought, so that the supply of limes, always inadequate, has been held for fancy prices.

Peaches Scarce This Year.

Georgia peaches are scarce this year, and right at the orchards bring $2.25 to $2.50 per six-basket crate. So do not blame the grocer; he is barely "getting out" at his price.

Niagara grapes are 40 cents a basket, but it is only fair to state that it is very early for grapes.

Small and 'scabby' grapefruit can be had for 20 cents, but the good fruit is 15 cents above this mark.

Worms, thousands of them, devoured the tomato crop in the vicinity of Atlanta. One commission merchant got together a carload and is the envy of all his unsuccessful rivals.

HOT WEATHER DRINK.

Horsford's Acid Phosphate
A teaspoonful added to a glass of cold tea or water, with sugar, is delightfully refreshing. Adv.

Funeral Designs and Flowers
FOR ALL OCCASIONS,
Atlanta Floral Company,
455 EAST FAIR STREET.

11 DIE IN WRECK OF RESORT TRAINS

Merrymakers at Los Angeles Victims in Crash of Excursion Cars—200 Injured.

LOS ANGELES, July 14.—Eleven persons were known to be dead and it was feared to-day that many of the 200 injured would die, following the wreck of two three-car trains returning to Los Angeles from Venice and Ocean Park. Four cars were telescoped, and few of the passengers of either train escaped injury.

The rear train was said to be speeding faster than 40 miles an hour when it crashed into the rear coach of the first train.

Officials to-day said no responsibility had been placed on any of the train crews. Both trains were packed with pleasure-seekers returning from a day at the beaches.

The identified dead are Jacob Barman, Ed Murray, William Taylor, Merrill Evans, Los Angeles; Clifford Axley, San Francisco; Edna T. Altar, secretary Associated Charities, Pasadena; Veronica Miller, telephone operator, Los Angeles.

Fireflies, Chemically Treated, Light Home

MORGANTOWN, W. VA., July 14. Thornton Flowers, of Mona, declared that by treating a firefly by his secret chemical process a light surpassing electricity can be obtained.

He says he has his home illuminated with the new lights.

Advice to Those Who Have Lung Trouble

Pulmonary Lung Trouble is said to be curable by simply living in the open air and taking an abundance of fresh eggs and milk. Do all you possibly can to add to strength and increase weight; eat wholesome, nourishing food, and breathe the cleanest and purest air, and then, if health and strength do not return, add the tonic and beneficial effects of Eckman's Alterative. Read what it did in this case:

Wilmington, Del.

"Gentlemen: In January, 1908, I was taken with hemorrhages of the lungs. I took eggs and milk in quantities, but I got very weak. Mr. C. A. Lippincott, my employer (Lippincott & Co., Department Store, 306 to 314 Market street, Wilmington, Del.), recommended to me Eckman's Alterative, and upon his suggestion I began taking it at once. This was about June, 1908. I continued faithfully, using no other remedy, and finally noticed the clearing of the lungs. I firmly believe Eckman's Alterative saved my life."

(Affidavit) JAS. SQUIRES.

(Above abbreviated; more on request.)

Eckman's Alterative has been proven by many years' test to be most efficacious in cases of severe Throat and Lung Affections, Bronchitis, Bronchial Asthma, Stubborn Colds and in upbuilding the system. Does not contain narcotics, poisons or habit-forming drugs. For sale by all Jacobs' Drug Stores and other leading druggists. Write the Eckman Laboratory, Philadelphia, Pa., for booklet telling of recoveries and additional evidence.

25 Pounds SUGAR $1.24

20 lbs. Sugar, $1; 10 lbs.	.50c
No. 10 White Rose Pure Lard	$1.34
No. 10 Snowdrift Lard	94c
30c Wesson Oil, full quart	24c
1-4 lb. Luzianne Tea, extra fine	15c
35c Luzianne Coffee, lb.	24c
40c Edgewood Coffee, lb.	28c
15c Knox Gelatine, special	10c

Cash Grocery Co., 118 Whitehall.

BEST JELLICO LUMP COAL
$4.25
July Delivery
HENRY MEINERT COAL CO.
Phones 1787

WE CHALLENGE COMPARISON

Compare our delivery with others—we deliver for all leading drug stores. Demand your EMERGENCY calls delivered by the "Skiddo" messengers. "Sixty Seconds from Everywhere." "We Deliver the Goods."

Phone 23 Miller's **MINUTE** Messengers 17 Fairlie St. **PHONE 23**

EVERY MOTHER

That Has Ever Had Her Heart Wrung With Anxiety Because of a Peevish, Fretful Child, We Want Your Attention.

When your child loses interest in its little playthings, becomes listless and has no appetite, often if it does eat anything it passes through without being digested, resulting in all kinds of trouble, that child's system needs toning up with a good tonic and system builder, its little system is so run down that it can not digest its food without some help, and to give it strong purgatives or minerals often results in disastrous results, what you need is a good nature remedy, such as we offer you in ROBINSON'S BLACK BITTERS. If you will call at COURSEY & MUNN'S, where we are demonstrating this great tonic and system builder, we will tell you what it has done in the writer's own home along this line. If you can not call, or live n another town and there is not a Black Bitters dealer there, mail us your order. We guarantee results.

Price, $1.00 a bottle; $5.00 for 6 bottles.

ROBINSON'S BLACK BITTERS FOR EVERY MEMBER OF THE FAMILY.

Coursey & Munn, Atlanta, Ga., corner Broad and Marietta streets.

Autoists! Take a Spin Sunday Afternoon to **CRYSTALAKE** 27 miles from Atlanta on National Highway, via College Park and Fayetteville, or can go via Jonesboro and Fayetteville.

Beautiful 100-ACRE LAKE surrounded by prettiest woods in Georgia. Pick you out a nice lot and join the **COUNTRY CLUB** Now being organized. Large numbers going down Sunday. Good fishing and bathing.

TURKS READY TO JOIN ASSAULT ON BULGARS

Pact With Greece and Servia Reported—100,000 Troops Wait to Storm Adrianople.

Special Cable to The Atlanta Georgian.

CONSTANTINOPLE, July 14.—While Russia and France are working to bring about peace in the Balkans, military activity in Turkish territory is increasing, and there were surface indications to-day that negotiations between Turkey, Servia and Greece for a concerted campaign against Bulgaria are being rushed.

General Enver Bey, Turkish Minister of War, believes it would be extremely easy for the Turks to re-take Adrianople from the Bulgarians, as the bulk of the retaining Bulgar army was withdrawn from Adrianople to fight the Serbs and Greeks.

There is an army of 100,000 Turks between Chorlu and this city, the greater part of them being massed along the Chatalja lines, just north of this city.

Bulgaria Officially Denies Ruler's Death.

SOFIA, July 14.—Official denial was made here to-day of reports that Czar Ferdinand and Dr. Daneff, former Premier, were assasinated by the mobs Saturday.

A telegram from Bucharest states that Prince Ferdinand, the Roumanian Crown Prince, has gone to the front to take command of all the Roumanian forces.

The Roumanian army of invasion is slowly advancing toward Sofia, making prisoners of all the Bulgarian troops in their way.

France Joins Czar To End Balkan War.

PARIS, July 14.—France to-day joined Russia in appealing to Servia and Greece to cease hostilities against Bulgaria. Greece has telegraphed to Belgrade the terms upon which the Greek Government will stop the war. This action was taken because Greece wants to act in co-operation with Servia in ending the conflict.

With the greatest abjectness Bulgaria has admitted complete defeat and has taken full responsibility for beginning the fighting aganist her former allies.

A Bucharest telegram states that Roumania will not make peace until her terms are accepted unconditionally by Bulgaria.

Tracks Wanted in Wholesale District

Petition for the extension of spur tracks of the Soutnern Railway into the wholesale district in the Walker and Mangum Streets section probably will be acted on by the City Council next Monday. The petition follows an order of Judge Don Pardee allowing the Southern to make the extension.

The proposed tracks will run through a small tract south of the Nelson street viaduct, owned by the Atlanta, Birmingham and Atlantic Railroad, and will extend to Haynes street, a distance of two blocks. Two tracks will cross Mangum street and between the railroad and this street there will be four others.

Church Too Formal, Says Atlanta Pastor

"The church needs to take off her kid gloves and go down where there is sin, suffering and sorrow and lift up the fallen, and love men into the Kingdom of God." Thus spoke the Rev. A. R. Holderby, pastor of the Moore Memorial Church, at the Sunday morning service.

"The church was never intended to be a secret order with hard and fast rules, but to be a hospital for the reception of poor men," he said. "Unfortunately, most of our churches of to-day are purely social clubs, with not much religion or sympathy or brotherly love, while secret orders have been organized to do the real work of the church."

Press Association Plans Big Outing

Plans for the annual meeting of the Georgia Weekly Press Association at LaGrange July 22 and 23 are completed and show that the attendance this year will be the largest in the history of the association.

The members from North Georgia will leave Atlanta at 5:45 o'clock the afternoon of July 21 via the Atlanta and West Point Road. From South and Middle Georgia the party will travel by the Macon and Birmingham and the Atlanta, Birmingham and Atlantic.

From LaGrange the press party will go to Brunswick for a few days' outing on the salts.

Turkey Trot Gait to Hell, Says Minister

COLUMBUS, July 14.—Dr. A. M. Williams, presiding elder of the Columbus district and one of the best-known Methodist ministers in Georgia, created something of a sensation at St. Luke's Methodist Church Sunday morning when he used as a text for his sermon, "Summer Sins and the Turkey Trot Gait to Hell."

The minister severely criticised the modern dances and those who take part in them. Parents are responsible for girls dancing the turkey trot and various other dances that are equally as bad, he said.

WISDOM PUTS JOY IN GEORGIA LEGISLATURE

Louis E. Wisdom, of Forsyth.

Next to Youngest Member, Though, Lives Every Inch Up to His Name.

If one just a little younger member of the Georgia Legislature had not beaten Louis E. Wisdom of Forsyth to it, Wisdom would be the "baby" of the House this year. He's slightly more than 22.

While Wisdom is only next to the youngest member, he really looks the part of the House "baby" more surely than anybody else, and generally he gets credit for being the juvenile cut-up, anyway.

If it be true that a real smile gets one further in politics than most anything, Wisdom of Forsyth some day will be President of these United States.

His smile is of the triple-expansion, all-wool-and-several-yards-wide guaranteed under the pure food and drugs act, seraphic, beatific and altogether ecstatic variety—and always is warranted not to come off!

When Wisdom smiles—which most generally he does—rainbows festoon the horizon, optimism runs amuck, and one can plainly hear the music of the spheres!

He emphatically and beyond dispute is the joy of the House of Representatives.

And Wisdom can do more than smile. He is chairman of the big Committee on Special Judiciary and is a worker always on the job. In his home county of Forsyth he is regarded as one of the genuinely substantial young men of the community and already has made a fine reputation as an attorney at law.

He is regular in his attendance at sessions of the House and is looked upon as one of the coming men in the General Assembly.

Long Lake-Air Race Halted by Weather

CHARLEVOIX, MICH., July 14.—The hydro-aeroplane flight from Chicago to Detroit, halted to-day while a conference of officials here was held to decide whether to call the race off on account of bad weather.

If an agreement can be reached among the aviators the race likely will be stopped. Beckwith Havens and Roy M. Francis, leaders in the race, are marooned at Pentwater, Mich.

P-R-I-N-T-O-R-I-A-L-S
No. 178
MUNICIPAL ADVERTISING!

—can best be accomplished by the publication of a handsome Souvenir Book; wherein scenes, activities, buildings, streets, parks and environment can be lavishly pictured with beautiful and photographically accurate half-tone engravings. The advantages of the city or town can be interestingly related in a well-written story to fit in with the graphic feature of the illustrations. We make a specialty of Town and City Souvenir Advertising Books, and solicit correspondence relating to same.

BYRD
Printing Co.
46-48-50 W. Alabama, Atlanta.
Phones M. 1560-2608-2614.

After Your Death---

The brains and energy which provided for your family will be gone.

You can not assure their future by leaving them money, unless you leave it properly protected.

This is one powerful reason why your estate should be administered by a strong, experienced Trust Company.

Trust Company of Georgia
Capital, Surplus and Stockholders' Liability
$2,800,000

AMERICAN LIFE ADMITS IT IS INSOLVENT

Company's Attorney Admits Situation Is Critical, and Welcomes Receivership.

Admitting a half-million-dollar crash in the insolvency of the American Life and Annuity Company, Attorney Jack Hastings, for the company, appeared before the Superior Court Monday morning and asked that a receiver be named.

He informed the court that the company was hopelessly insolvent and that he saw no necessity for answering the petition for a receivership filed last Friday. He said the assets are about $90,000 and the liabilities something above $500,000. Superior Judge W. D. Ellis announced he would name the receiver during the day.

In the petition for receivership Attorneys Jones and Chambers alleged that although the company had taken in $441,000 on the sale of income certificates during the four years of its existence, the assets were now less than $135,000. At the same time the petitioners obtained a temporary injunction to restrain the company from paying $12,000 interest on income certificates July 15.

Comptroller General William A. Wright was investigating the affairs of the company at the time a petition for receivership was asked, and was consulted regarding the appointment.

Following the investigation, General Wright intervened in behalf of the State. Judge Ellis acceded to the intervention and, instead of appointing a receiver, as he previously had expressed his intention of doing, ordered the Deputy Insurance Commissioner to take charge of the assets of the company and hold them intact until some further order from the Superior Court.

Indicating the condition of insolvency of the company, the attorney for one client in the case said that the company settled one $5,000 death claim for $4,100, paying with a check. Payment on the check, he said, was refused by the banks, and the beneficiaries had received nothing.

Girl Fails in Effort to End Life With Drug

SAVANNAH, July 14.—Miss Tynie Boylston, aged 18, who came to Savannah from Augusta, attempted to commit suicide on the grounds at the Casino, Thunderbolt, last night by drinking iodine. She had just told her escort, J. H. Moore, of near Statesboro, that she had nothing to live for. An emetic, promptly administered, saved her life.

Moore says the girl told him she was despondent, and he suspected a love affair, but knew nothing of the details.

Bell House Boys All Ready for Barbecue

All arrangements have been completed for the barbecue of the Bell House boys at the Cold Springs 'cue grounds Saturday afternoon at 2 o'clock. Mrs. Emma Bell, the famous head of the house, has promised to be present and all Bell House boys, past and present, have been invited to attend.

The entertainment committee urges all who expect to be present to notify them at 258 Peachtree Street.

Suffragist Victory Soon, Predicted by Rev. Dunbar Ogden

The Rev. Dunbar Ogden delivered a strong address on woman suffrage at his evening service at the Central Presbyterian Church. That woman is rapidly coming into her own and that it is only a question of time when she will have full rank politically with the men was his prediction.

"Woman is the center of the home and the home is the center of civilization," he declared. "We can't change this. Full suffrage has been granted her in many States, and whether we like it or not, the door of the home has been thrown open politically, commercially and socially.

"In Georgia a girl is not protected after she is ten years old, but when a new law is proposed some one across the street protests. God pity the men. In her club life woman seeks to better conditions and in her political life she will do the same thing."

Tries to Block Sale Of His Life Policies

Frank T. Arnold, former New York bank cashier, serving a term at the Federal prison in Atlanta, applied to the Fulton Superior Court Monday morning to restrain his daughter, Mrs. Elizabeth Hicks, and his nephew, Howard Wright, of New York, from disposing of his life insurance policies, amounting to $9,000.

Arnold alleged that he gave the policies to them when he was committed to prison and has learned they are trying to cash them for a part of the value.

'House' to Discuss City's Milk Supply

Atlanta's milk supply will be the subject of discussion Tuesday at the Piedmont grillroom when the "House of Representatives" will meet. The "House" is made up of the committee chairmen, the ex-presidents, the officers, directors and advisory board of the Chamber of Commerce.

It has not met for some time, but the custom of holding "Dutch treat" luncheons frequently will be revived.

Woman's Fall Into Basement Mystery

While making his rounds at the Healey Building about 9 p. m. Sunday, Night Foreman Dan Smith found a woman lying at the bottom of the basement, twenty feet below the street.

She told Smith her name was Miss Mamie Matthews, aged 37, of 295 Ashby Street, and that she fell into the basement. But how she chanced to fall in and what has become of the red lantern which is said to have been placed there are mysteries.

The woman suffered lacerations and bruises, though no bones were broken. She was taken to Grady Hospital.

Children's School Planned by Harvard

CAMBRIDGE, MASS., July 14.—Harvard plans to establish an experimental kindergarten next fall with children from 4 to 6 years of age. The faculty of the university's department of education will be in Chicago.

If this work proves successful, it will develop gradually by the addition of new grades till Harvard is prepared to take a boy of 4 or 5 and train him through the elementary and high school courses and through college, turning him out fifteen or twenty years after his admission with a degree.

OLDEST MEMBER BURNS CHURCH MORTGAGE

Sheriff Mangum Prepares Torch to Wipe Out $6,000 Debt of St. Paul's Methodist.

Members of St. Paul's Methodist Church are congratulating themselves upon the celebration Sunday when the $6,000 mortgage upon the building was burned by Miss Esther Cook, the oldest member, who in 1869 taught Sunday school under a large oak tree when the church was started.

Sheriff C. W. Mangum is a charter member, and it was he who prepared the torch which Miss Cook applied to a piece of paper that wiped out a debt of $6,000.

Two well-known Atlantans who were in Miss Cook's class—W. E. Dunn, chairman of the City Waterworks Committee, and T. J. Laird—escorted their former teacher to the rostrum. Miss Cook is in her eighty-second year, and her appearance with two grown men who as little boys had learned their first Bible lessons from her soon after Sherman had laid Atlanta in ashes stirred the congregation.

The celebration was one of the most unique in Atlanta's church history. A little mission, started years ago, with only a mere handful of earnest workers, has grown to a present membership of 2,300. The present church was erected in 1906 at a cost of $51,000. Its formal dedication will occur in October.

Most of the stewards and trustees are men who have been in the church 30 or 40 years. The trustees are Sheriff Mangum, who is also a steward; J. T. McDonald, J. K. Kelly, G. W. Dyar, W. E. Adamsson, J. K. Thrower, J. K. Polk, J. T. Stewart and A. J. Joy.

START YOUR LIVER, DON'T STOP WORK

Dodson's Liver Tone Acts Mildly, but Surely—Livens Up the Liver and You Stay On Your Feet.

It is the experience of calomel users that if they take enough of the drug to have the desired effect, it seriously interferes with their work the day after. But this is the least important item, for calomel is often a dangerous drug and acts on the system violently.

Don't take chances with calomel. Get a bottle of the pleasant, safe and perfectly harmless Dodson's Liver Tone, guaranteed to take the place of calomel. Instead of making you feel worse the next day it makes you feel better—and you actually are better, for no remedy in the whole world livens up the liver, regulates the bowels and really rejuvenates the system any better than this dose.

You are the sole judge of its merits. Any dealer is fully authorized to hand you back your money without question if it fails to please you—and relieve you.

Remember, if you feel constipated and bilious, what you need is Dodson's Liver Tone. A large bottle and a good guarantee for 50 cents from all druggists.

Eiseman Bros., Inc.

Summer is here for a good long siege, yet---stock up with Summer wearable needs here at radical

DISCOUNTS

Our Rebuilding Discount Sale!

Now in Its Zenith

Discounts on Clothing
Discounts on Furnishings
Discounts on Straw Hats
Discounts on Children's Wear
Discounts on Fine Footwear
Discounts on Leather Goods

Eiseman Bros. Inc.

11-13-15-17 Whitehall

Attend the July Pre-Inventory Sales at

M. RICH & BROS. CO.

A Silk Sale at

69c Silks
75c Silks
85c Silks
$1 Silks

25c

—Silk selling without precedent.

—Two, three and four yards for the usual price of one.

Full pieces—not remnants and tag-ends, but full lengths from 5 to 10 to 50 yards.

New Silks, too—not "shelf-weary stragglers," "tender silks," nor odds and ends. These silks are fresh and new this season.

Fine Silks, too—handsome foulards in neat all-over dot designs, and pretty messalines, in the smart striped patterns.

Plenty of Silks—one big table fairly full. But when you give people the silks they want at this next-to-nothing price of 25c, there are bound to be many buyers. If you would share, be here promptly at 8:30.

No phone or mail orders, C. O. D.'s, exchanges or approvals.
(Silk Annex—Main Floor, Left)

Sale of White Goods

Clearing Odd Pieces: Save Up to Half

Since good storekeeping precludes invoicing broken lines, our white goods chief has gleaned the stocks with a fine tooth comb, ferreting out all odd pieces. All fresh, clean merchandise, mind you, but we won't carry over odd pieces into another season. Out they go at these Pre-Inventory prices:

1 piece $1.50—40-inch sheer white linen lawn, at 75c.
1 piece $1.75—36-inch embroidered linen waisting, at 89c.
1 pc. $2.00—Best quality French linen cambric, 40 inches, $1.
1 piece 85c—36-inch wash linen suiting, a great seller, 67c.
1 pc. $2—All-linen sheeting, extra good, 81 inches wide, $1.25
1 piece $1.00—45-inch Webb's Crepe linen. Splendid. 69c.
2 pieces 50c—30-inch all-linen voile, even mesh, 25c.
2 pieces 50c—36-inch crash linen, a great seller, only 33c.
1 piece 75c—36-inch extra good all-linen crash, at 49c.
1 piece $1.75—72-inch Webb's art linen, $1.25.
1 pc. 35c—27-inch Pongee linen. Nothing better in stock, 25c.

Clearing Up to $1 White Goods at

23 pieces fine embroidered white fabrics, mercerized and lingerie crepe grounds; prettily embroidered patterns. All new this season; very desirable fabrics. All white. Formerly selling at 69c, 75c, 85c and $1.00. 49c
(White Goods—Main Floor, Left Aisle)

25c & 50c Bar & Beauty Pins 19c

Bar and beauty pins. Pretty articles of merit. Gold-plated, gold-filled and gold top—the latter will wear for years.

5c for 25c fan chains—long chains composed of iridescent Coral and Turquoise beads.
(Jewelry—Main Floor, Center)

25c to 50c Stamped Goods 10c

Grouped a big table heaping high of broken lines of stamped goods that we will not invoice. Wonderful opportunities for needleworkers. Choose from—

40c and 50c white art linen stamped centerpieces, 10c.
25c union and all-linen natural color centerpieces.
25c stamped pillow cases. Odd, none to match, 10c.
25c collar and cuff sets, white linen, lawn and India linon.
25c and 50c stamped and tinted all-linen fancy work bags.
25c collar bags. Stamped on all-linen, at 10c.
25c and 50c all-linen denim and burlap pillow tops.
25c and 50c articles, odds and ends, too few to mention.
(Ready at 8:30 a. m. Art Needlework—Main Floor, Center Aisle)

50c to 75c Bolts of Lace 29c

12-yard bolts of vals, cotton Smyrna and Torchon laces in edges and insertions to match. All white, 3-4 to 2 inches wide.
(Laces—Main Floor, Right)

$12.50 Embroidered Robes $4.95

The embroidered robes of this season have dwindled to twelve. They are of voiles, lingeries and crepes, all white embroidered in white, or white or colors embroidered in colors. Each robe consists of flouncings and bands to match to make up to suit individual tastes. Earlier in the season the lowest price robe was $10; many were $13.50. 12 women can choose to-morrow at $4.95.
(Laces—Main Floor, Right)

Girls' $1 to $1.50 Dresses 67c

New styles of fast color ginghams, chambrays and percales. Solid colors, checks, plaids and stripes. Broken lines, but all sizes from 4 to 12 in the lot. Choice of one big table 67c.
(Girls' Dresses—Second Floor)

Sale of Long Silk Gloves at

Without claiming these as $1 gloves or even 79c gloves, we unhesitatingly pronounce them the best silk gloye value you've had a chance at this summer at 59c or 69c. And the price is only 49c. 49c

Made of pure thread silk—note we said "pure," not "poor." Not the thin, sleazy silk either, but a full, plump weight. Gloves are full fashioned and finely finished. Double tipped fingers, of course. 16-button length. Black, white, tan, champagne, navy and lavender.
(Gloves—Main Floor, Right)

$18.50 to $25 Summer Dresses $11.85

A grouping of many kinds of fine summer dresses at one price. One big rack full. Included are tan and white voiles, white lingeries, flowered crepes, sheer white marquisettes. Cool, captivating styles, prettily developed in laces and embroideries; some embroidered. One-piece dresses, "composed" dresses and the new "coat" styles.
(Ready-to-Wear—Second Floor)

M. RICH & BROS. CO.

SCHOOL TEACHER TELLS REMARKABLE STORY TO THE GEORGIAN

Says He Only Desires to Prevent a Crime as Bad as Phagan Slaying

Negro Who Declared He Had Killed a Girl First Said His Name Was Jim Conley, Mincey Declares.

Continued From Page 1.

killed some negro woman, and the only thing that seemed peculiar to me was that he said "girl" instead of "woman."

I said: "Why did you kill her?"

He began to get angry and I saw he was drunk.

He said: "Now, that is for me to know and you to find out."

Negro Seemed Suspiciously Nervous

I did not attach much to what he was saying, thinking it was the babbling of a drunken negro; but his restless, quick glancing around and his keeping his eyes on me, and the wild, unnatural glare in his eyes caused me to want to press him further to find out really what he had been doing.

I said: "Let me write your insurance this afternoon," and started down to where he was.

He said: "Don't you come down here," speaking this in an angry, threatening manner. This caused me to press him the more.

I said: "No, I will take your application now," and continued.

He said: "I tell you not to come down here."

When he saw I was coming on anyway, he jumped up, and as he went round the corner of the house he said: "I have killed one to-day and I don't want to kill another."

I said: "Well, one a day is enough; that is 365 a year," turned and walked off.

Now, this negro told me his name was Jim Conley. He told me he lived at 172 Rhodes street. I was talking to him somewhere about 4 o'clock in the afternoon of Saturday, April 26. He told me he had killed a girl that day. Again he told me he had killed one that day and he did not want to kill another.

Now, if Jim Conley did not in fact tell me that he killed Mary Phagan on that day, then I don't know what language is, and I am sure I know what language is. I suppose it can be established that Jim Conley was nowhere else than in Atlanta on that day. Mary Phagan was murdered in Atlanta that day.

No Other Girl Slain That Day

So far as is known, no other girl was murdered in Atlanta that day. Now, did Jim Conley not tell me he killed Mary Phagan? If he did not, absolutely, I do not know when I have reasoned out a proposition in algebra, geometry or logic. But I am sure I do know when I have solved a problem.

On Sunday morning after the murder I heard someone say a 17-year-old girl had been killed the night before and dragged into a basement somewhere, supposed to be a girl of the streets and killed by some rowdies. I knew nothing further of this till Monday morning, passing down Forsyth street by the National Pencil Factory, I heard some one say "There is the place where the girl was killed," and some men standing there said she was seen at 11 o'clock Saturday night on the corner there. This placed the murder after I had seen and talked to Conley.

But during the day Monday I saw a paper, and as no one about this child's age saw her on Saturday, knowing that she would seek companions of near her age had she left the building, I at once decided she had never left the plant after going there.

Tuesday morning, passing the factory, I walked in and up the steps to the second floor. Some man walked up to me and asked what I wanted. I told him I wanted to see Mr. Frank.

Mincey Calls at the Factory

He said Mr. Frank was not in, that he could attend to what I wanted.

I told him I wanted to see where that little girl was killed and how many negroes worked there. The man did not want me to look over the building, but told me about the negroes. I asked him what negroes were there on Saturday. He said there were no negroes there on Saturday. I asked him if he was there. He said he was; that he was the day watchman. I asked him what time he left. He said at 11:45.

I said: "That was just a few minutes before that little girl came, then."

He said: "Yes."

I said: "Didn't you see a negro here when you left?"

He said: "No, I told you there were no negroes here; it was holiday and they did not work that day." I kept asking him about negroes and talking till he was out of patience. All this time I kept walking and looking. He followed me everywhere I went. I learned later that the man's name to whom I was talking is Holloway, and he is the only one connected with the plant to whom I ever talked.

My talk with Jim Conley on Saturday afternoon convinced me that he had killed some one, or thought he had; but knowing it was impossible for him to be connected with this unless he was there, I got out of patience with Holloway as much as he was out with me.

I saw everything was disturbed and torn up, and Holloway was mad. I was mad, too. At last I turned on him and told him that that little girl never left that building after she came in there, and that some one in the building who knew the building killed her. Things were becoming more confused in the building, and after another parley with him about a negro being there, I turned and left the building, thoroughly disgusted.

Well, this seemed to me to eliminate Jim Conley, yet his words, acts and looks continued to haunt me as if I had seen a ghost. Well, things rocked on, and I worked on. But I believed all the time that there was a missing link somewhere.

Later I saw that some lady saw a negro in the building the day of the murder, but I took no further trouble with it. I did not want to get mixed up in it at all.

Goes to the Police Station

Later, when I learned that a Jim Conley was there on the day of the murder, I one afternoon went down to the police station to see if this was the same Jim Conley I saw the afternoon of the murder.

I did not know any of the detectives, but a very nice, courteous gentleman came out, and I told him I would like to see the negro they had, to see if he was the same I saw on Carter street the day of the murder. He asked me if he seemed excited any way. I said: "Very much so." He told me to come in.

I went in. To the best of my knowledge and belief, this was the negro I talked to the afternoon of the murder.

I got into a conversation with him. Conley looked just the same. The same dark clothes, the same hat; the voice had mellowed down much, the glare had faded from his eyes; but the voice and eyes were there the same.

I tried to make Conley remember me, but he said he had never seen me before; that he was not on Carter street that afternoon; that he did not know anyone on Carter street.

Now, whether the negro was lying or was so drunk he did not remember, I don't know; but it is the one or the other.

I did not tell him he was the negro; I told him he looked like the negro.

When I was convinced that Conley was going to deny everything, I said: "Jim, you were pretty drunk that afternoon, were you not?" He said he had been drinking, but was not drunk. At this juncture one of the gentlemen in the room got up and opened the door. He said nothing, but I understood this to be a signal for me to go; and they had been as nice to me as I could have asked, so I said: "That is all. I only wished to see him." I told the detectives nothing; I just walked in and had a few words with Conley and walked out. I saw they were at something. I did not know what, but I did not care to "butt in." On the outside of the room some newspaper boys came up to me at once and began to ask me questions, but the newspaper is the last place I want to get into, and I said: "Nothing for the papers." I walked down.

Writes Anonymously to Dorsey

Later I wrote Mr. Dorsey a letter, but did not sign my name to it. I asked to not have Jim Conley indicted for anything other than murder, as I had from his own lips that he had killed a girl the afternoon of the murder. I never told any detective or policeman anything. As I stated to Mr. Dorsey, my conditions were such that I could not afford to be caught up there and held as a witness. It was my intention to give the information I had to someone, but who was the proper one and when was the proper time I had not yet decided.

When I noticed a movement, as it seemed, to turn Conley loose, I knew that was not the thing to do, so I went to Mr. Rosser. I told Mr. Rosser I had information I would give him, but I would first have to ask him not to hold me there as a witness, or give out anything to the newspapers. I was assured that I would be safe on this line.

Mr. Rosser told me he would like to hear the statement, no matter whom it was against. That he wanted the murderer of Mary Phagan convicted, no difference who he is. After making the statement he asked me if I objected making the same and swearing to it. I told him I did not. I stepped out in another room and made the statement to be written.

Knows No One in the Case

Now, I know none of the people concerned in this. I saw Jim Conley, I saw one man at the National Pencil Factory, who I learn is Holloway, I saw Mr. Rosser but once.

I have only done what I believe any true citizen would do. I believe any other citizen would do as I have done. I have faith in the people of Georgia. I suppose I know as many people in Georgia as nearly any other man in the State. There are no people anywhere more generous, more noble, or more fair.

Now so far as I know I have told it the best I can, and I am willing to leave everything to the courts and the people.

If Jim Conley did murder little Mary Phagan, I will not remain quiet so far as what I know and let him make me and you and every other citizen a party to another crime just as bad.

I am at work and had much rather never be called as a witness, but should I be called no power can prevent me from doing my duty as a true citizen.

I have criticised no one and shall not do so; and I, as a citizen of Georgia, claim the right to perform a duty to my State and fellowman unmolested.

Signed W. H. Mincey

Mincey Tells How He Came to Make His Startling Affidavit

"I wrote Mr. Dorsey a letter, but did not sign my name to it. I asked to not have Jim Conley indicted for anything other than murder, as I had it from his lips that he had killed a girl the afternoon of the murder. I never told any detective or policeman anything.

"As I stated to Mr. Dorsey, my conditions were such that I could not afford to be held as a witness.

"It was my intention to give the information I had to someone, but who was the proper one and when was the proper time I had not decided.

"When I noticed a movement to turn Conley loose, I went to Mr. Rosser. Mr. Rosser told me he would like to hear the statement, no matter whom it was against; that he wanted the murderer of Mary Phagan convicted, no difference who he is. I stepped out into another room and made the statement."

State's Attorney Attacks Affidavit Made by Mincey

Solicitor General Hugh M. Dorsey and Attorney Frank A. Hooper, engaged in the prosecution of Leo M. Frank, were induced Monday to break the silence they have maintained since grilling the negro Jim Conley last week. They made their first public comments on the sensational developments of the last few days in the Phagan murder mystery.

Both declared emphatically that neither the affidavit of W. H. Mincey, insurance solicitor, nor the reported confession of the negro Will Green, who is said to have been an eyewitness of the attack upon Mary Phagan, gave evidence sufficient to shake their conviction of Leo Frank's guilt.

Rumors that the State was preparing to change its theory and to ask for the indictment of Jim Conley were laughed at.

"I sincerely doubt," said Mr. Hooper, "if that Mincey affidavit ever will be heard from again as a seriously considered piece of evidence in the Phagan case. To my mind it means absolutely nothing. The statement, undoubtedly, was made and sworn to, but the prosecution places no dependence in it and will be able to disprove it if its signer is called as a witness in the case.

"It is difficult to understand, of course, how such a statement could be made in good faith. If it was made in good faith, I believe that Mincey was laboring under a delusion. Possibly he was talking to a negro the afternoon of the crime. When he read of the murder of the little factory girl, the incidents of his conversation with some unidentified colored man took on a form in his excited imagination that made him certain that this negro had told of a killing and that the negro was Jim Conley."

But the defense is firm in the belief that the affidavit and Mincey's testimony will be important in their efforts to prove the innocence of Frank and the guilt of Conley. This part of the defense will be strengthened by character testimony for Mincey and by statements from negro women who are said to have overheard the conversation between Conley and Mincey in which the negro is quoted as boasting:

"I killed a girl to-day; I don't want to kill anybody else."

Green Important Witness.

Much depends on the testimony of the negro, Will Green, who has been tracked through a half dozen States and is now believed to be in the hands of detectives in Birmingham, Ala. The report that he had declared he had been an eyewitness of the attack upon Mary Phagan and had asserted that it was a negro who was guilty of the crime gave weight for the first time to the possibility that direct evidence would be produced at the trial of Leo Frank.

Until Green entered the case the evidence against both Frank and Lee was purely circumstantial. If Green sticks to the story he is said to have told to companions, it will throw the bulk of the dependence for the conviction of Conley upon his evidence.

Green, according to report, told friends he was shooting craps with a negro on the first floor of the pencil factory on Saturday, April 26. He is reported to have said a little girl came down the steps and that his negro companion, who was partially intoxicated and had been losing money, declared he was going to steal the girl's money.

Green remonstrated, he said, but the other negro started toward the girl and Green fled. The next Monday he read of the murder and left for St. Louis. It was at this city the hunt for him began.

X-Ray Wizard Dies Martyr to Science

HARTFORD, CONN., July 14.—Burton E. Baker, known as an "X-ray wizard," and head of an experimental station here, is dead after a long illness, induced from experimentation on his own body with X-rays. He went to New York City last fall and took the radium cure under Dr. Abbe, but failed to rally.

Baker had built up a reputation in his work that made him known all over the United States and in Europe.

WHITE SLAVERY MADE FELONY BY NEW BILL

Measure in Georgia Senate Augments War on Traffic in Women and Girls.

A more or less featureless session of the Georgia Senate Monday morning was enlivened by the reading of an invitation to the Senators to participate in an old-fashioned Southern barbecue by the Georgia Club of El Paso, Tex.

In reply President Randolph Anderson sent the following telegram, which was adopted by unanimous vote of the Senate:

"Mr. John M. Wyatt, President of the Georgia Club of El Paso, Tex.: The Georgia Senate thanks you for your kind invitation, and regrets that wireless transportation not yet being in existence it can only send greeting instead of appearing in person.—Randolph Anderson."

A number of local bills were passed in the Senate Monday morning and the following new bills were presented for the first reading:

By Senators Bush of the Eighth and Foster of the Twenty-eighth—Prohibiting any person from inveigling any female of previous chaste character or any female who is under 14 years of age into a house of ill-fame or otherwise, upon penalty of being convicted for felony in case of guilt.

By Senator Sweat, of the Fifth District—Providing for the conservation of the pine forests of Georgia, making it unlawful for any person to cut young trees for the extraction of turpentine or otherwise mutilating pine trees.

By Senator Bullock, of the Twenty-fifth District—Providing for an amendment to the act creating a State Board of Embalming Examiners.

By Senator Hughey, of the Twenty-fifth—Prohibiting firms or other dealers in seed from disposing of garden seed unless the package has a written guarantee thereon.

Among the local bills passed by the Senate Monday morning were: Amending the charter of the City Court of Jefferson County, by Senator Stark, of the Thirty-third; a bill amending the act creating a Board of Commissioners of Roads for Charlton County, by Senator Olliff, of the Fourth, and a bill changing the charter of the town of Oglethorpe, creating a public school system, by Senator Richardson, of the Thirteenth.

The Senate also, upon motion of Senator Hughey, of the Thirty-fifth, passed a resolution indorsing the proposed joint session of the Senate and House Tuesday at 12:30 for the purpose of hearing Herbert E. Myrick, of Springfield, Ill., who will speak on rural finance, and T. Sambola Jones, United States Exposition Commissioner, on the proposed appropriation for Georgia's exhibit at the Panama-Pacific International Exposition.

PRISON BOARD IS DENIED BOOST IN SALARY

Bill to Increase Compensation to $3,000 Defeated—Cross-State Road Act Held Up.

An effort to increase the salaries of the members of the State Prison Commission from $2,000 to $3,000 a year was defeated in the House Monday following an hour's debate. The vote was 111 to 38 against the adoption of the report of the penitentiary Committee.

Arguments favoring the passage of the bill were made by Representatives Wohlwender, Wimberly and Slater, who insisted strenuously that a salary of $2,000 was absolutely inadequate for the service involved and the caliber of the men composing the present board.

Mr. Wohlwender gave notice he would move to reconsider the bill.

Delay Action on Road Bill.

The first bill to come up for a third reading at the session Monday was the one providing for a public highway from the King's Ferry Bridge on the Ogeechee River, in Bryan County, through the counties of Bryan, Liberty, McIntosh, Glynn or Wayne and Camden, to some suitable point on the Florida line, the State to furnish either 50 or 100 State convicts to the counties through which the road will run. The proposed highway will connext with a State road traversing Florida.

After some discussion, a motion postponing action on the report of the committee, which was favorable, until Wednesday was carried. Three hundred copies of the bill will be printed and distributed among the members in the meanwhile. Those backing the bill have hopes of ultimately extending the road clear across the State.

Candler County Gets Boost.

Candler County received a boost when the Constitutional Committee reported it favorably. Action on it will come up probably Wednesday or Thursday.

A reconsideration of House Bill No. 36, which was killed Friday, was granted upon the motion of Representative Garlington of Richmond. This bill provides for the foreclosing of a mortgage within four weeks instead of four months, and the House showed itself almost equally divided on the question when it was put to the vote last Friday.

Fisherman Is Slain; Farmer Under Arrest

HAWKINSVILLE, July 14.—While searching fish baskets Sunday on the Ocmulgee River, about twelve miles south of Hawkinsville, James McGlamery, a well-known farmer, was shot from the opposite side of the river. He died during the afternoon.

Ned McAllister, a farmer, living five miles from the scene, who, it is alleged, owned the baskets being fished, and, because of a previous robbery, was in waiting for any intruders, has been arrested. He denies the charge and claims he can prove an alibi.

TIP TO SUITORS!

YONKERS, N. Y., July 14.—Charles Doyle, of this city, wanted his stepdaughter's suitors to leave the house at 9 p. m. She insisted on two hours more. They compromised at 10 o'clock.

CASTORIA
For Infants and Children.
The Kind You Have Always Bought
Bears the Signature of Chas. H. Fletcher.

Last Call!
Final Wind-Up
Genuine $5, $6 & $7 PANTS made to your measure
Cut to $2.75
Any Pattern
Any Style
Sale closes without notice. Your last chance.
Scotch Woolen Mills
107 PEACHTREE.
Copyright, 1912, by Leon Sigman.

There's a world of satisfaction in buying Uneeda Biscuit because you *know* you will get what you want—soda crackers that are oven-fresh, crisp, clean, appetizing and nourishing.

Uneeda Biscuit are always uniform in quality—they are always alike in crispness, in flavor—they are soda crackers you can depend upon. And all because Uneeda Biscuit are uncommon soda crackers packed in an uncommon way.

Five cents everywhere in the moisture-proof package.

NATIONAL BISCUIT COMPANY

PAY ME FOR CURES ONLY

If you have been taking treatment for weeks and months and paying out your hard earned money without being cured, don't you think it is high time to accept DR. HUGHES' GRAND OFFER?

You will certainly not be out any more money if not cured. Consultation and Examination are Free for the next thirty days.

If I decide that your condition will not yield readily to my treatment, I will be honest with you and tell you so, and not accept your money under a promise of a cure.

My treatment will positively cure or I will make you no charge for the following diseases:

KIDNEY, BLADDER AND URINARY TROUBLE, STRICTURE, VARICOCELE, HYDROCELE, NERVOUS DEBILITY, RUPTURE, ULCERS AND SKIN DISEASES CONTAGIOUS BLOOD POISON

Eczema, Rheumatism, Catarrhal Affections, Piles and Fistula and all Nervous, Chronic and Private Diseases of Men and Women.

Newly contracted and chronic Cases of Burning, Itching and Inflammation stopped in 24 hours. I am against high and extortionate fees charged by some physicians and specialists. My fees are reasonable and no more than you are willing to pay for a cure. All medicines, the surest and best of drugs, are supplied from my own private laboratory. OUT-OF-TOWN MEN VISITING THE CITY, consult me at once upon arrival, and maybe you can be cured before returning home. Many cases can be cured in one or two visits.

CALL OR WRITE—No detention from business. Treatment and advice confidential. Hours 9 a. m. to 7 p. m. Sunday, 9 to 1. If you can't call, write and give me full description of your case in your own words. A complete consultation costs you nothing and if I can help you I will.

DR. J. D. HUGHES, Opposite Third National Bank, 16 1-2 North Broad Street, Atlanta, Ga.

EASTERN CANADA
Round Trip Fares from Chicago

Montreal, $20.00
Ottawa, - $20.00
Quebec, - $24.00

Grand Trunk Railway System

St. Lawrence River Trip Via Kingston only $4.50 extra

Write to-day for free comprehensive beautiful illustrated guide-book describing the three interesting cities in Canada. Historical; legendary. Tales of adventure, exploration and conquest. Citadels, cathedrals, shrines, battle grounds and battlements.

In reaching eastern Canada the Grand Trunk offers an optional route down the St. Lawrence River through the Thousand Islands and Lachine Rapids from either Toronto or Kingston.

Through Pullman sleeping car lines are also maintained from Montreal to Portland, Boston, Old Orchard Beach and New London, Conn., with inexpensive circle tours by ocean to New York and return via Niagara Falls.

Get the books. Simply address J. D. McDonald, Asst. Gen'l. Pass. Agt., Grand Trunk Railway System, 112 West Adams Street, Chicago, Ill.

Colorado
Is Bigger than Imagination

The brush of fancy can't paint upon the canvas of the mind as wonderfully as nature's titanic hands have built here in the birth-spot of the mighty Rockies.

But Colorado is a condition as well as a picture. You'll not only see a country different from any under the stars, but you'll be a different human the moment you stand in the shadows of her majestic ranges and bathe your worn and sluggish city-dulled being in the vital, sparkling, clean, clear, sweet air of the great American Highlands.

Rock Island Lines
through sleeping car to Colorado

offers the best service to the Rockies. Electric lighted, fan cooled sleeper through to Colorado Springs, Denver and Pueblo, via Memphis and Kansas City. Dining car service all the way.

The **Colorado Flyer** from St. Louis and the **Rocky Mountain Limited** from Chicago, one night on the road trains—offer splendid service for those desiring to go by St. Louis or Chicago.

If you can afford to go anywhere, you can afford a Colorado vacation

Board and room $7 per week up.

Hundreds of good hotels and boarding houses offer good board for as low as $7 per week, and rooms at $3 per week.

Low Fares Daily, June 1 to September 30

Rock Island

Write or call for handsome Colorado book; and let this office help you plan your trip.

H. H. HUNT, District Passenger Agent
18 North Pryor Street, Atlanta, Ga.
Telephone, Main 661

The Social World

The week-end dinner dance at the Piedmont Club was one of the largest this season in the series of delightful weekly dinner dances sponsored by the club. One hundred and sixty guests were seated for dinner on the terrace, each table being decorated in white phlox. Festoons of Japanese lanterns outlined the terrace, and there was music by an orchestra.

A number of large parties were given, several of them being arranged for popular Atlantans who will depart soon to spend the summer elsewhere. Mrs. John Grant, who will leave Wednesday with her family to spend the summer at the Greenbrier White, was tendered a dinner party of 22 covers by Colonel and Mrs. William Lawson Peel.

Mrs. Roby Robinson, who leaves next week to spend the summer in Maine, was tendered a party by Mr. and Mrs. Harry Stearns, their other guests being Mr and Mrs. Clark Howell and their guest, Mrs. Comer, of Savannah; Mr. and Mrs. Albert Howell, Mr. and Mrs. Robert Cotton Alston, Mr. and Mrs. Samuel T. Weyman, Mr. and Mrs. Samuel Evins and Mr. James H. Nunnally.

Mrs. William Leland Southwell, of Macon, the guest of Mrs. William B. Burwell, was tendered a dinner party by Mr. and Mrs. Forrest Adair. Mr. and Mrs. Junius G. Oglesby had as their guests Mr. and Mrs. Charles E. Sciple and Mr. and Mrs. Junius G. Oglesby, Jr.

Mrs. William A. Tilt, of New York, was a lovely visitor present, and among others present were Dr. and Mrs. Charles Remsen, Mr. and Mrs. Thomas B. Felder, Mr. and Mrs. William H. Kiser, Mr. and Mrs. Dan Harris, Mr. and Mrs. William A. Speer, Mr. and Mrs. John D. Little, Mr. and Mrs. Robert Foster Maddox, Mr. and Mrs. Edwin Johnson, Mr. and Mrs. James T. Williams, Mr. and Mrs. Lowry Arnold, Mr. and Mrs. James James L. Dickey, Jr., Judge and Mrs. William T. Newman, Judge and Mrs. Percy Adams, Mr. and Mrs. Hudson Moore, Mr. and Mrs. Joseph Hilsman, Mr. and Mrs. George Calhoun Walters, Mr. and Mrs. Ernest Woodruff, Mr. and Mrs. George B. Howe, Mr. and Mrs. John S. Cohen, Misses Annie Lee McKenzie, Helen Dargan, Messrs. Eugene Kelly, Milton Dargan, Jr., Dozier Lowndes, James Harris and Lewis Carhart.

For Misses Nowell.

Miss Willie Nowell, of Augusta, will arrive Saturday to visit Miss Lucile Goodrich. Her sister, Miss Helen Nowell, is already here and has been the guest of honor at several parties the past week.

Saturday evening there will be a dinner party at East Lake in compliment to the Misses Nowell. Miss Margaret Smith will entertain for them and Miss Lois Pattillo, who is in North Carolina, will give an informal bridge party on her return.

Mission Workers Meet.

There will be a meeting of the Atlanta Woman's Union of Mission Workers Tuesday afternoon at 4 o'clock at St. Luke's Episcopal Church.

For Miss Stephens.

Miss Lillian Daley entertained the members of her church circle Monday afternoon, in honor of her guest, Miss Eva Stephens, of Dublin. Miss Daley will give a matinee party Tuesday afternoon for Miss Stephens and for Miss Viola Wade, of Palmetto, Fla. Other guests will include Mrs. Hatton B. Rogers, Mrs. G. R. Glenn, Jr., and Misses Lucile Daley, Anna Lou Jenkins, Bessie Small and Lola Waxum.

Mrs. Rollestone Entertains.

A recent event was the progressive hearts-dice party given by Mrs. J. A. Rollestone at her home on Boulevard terrace for her guests, Miss Janie Bond, of Fitzgerald; Mrs. Bert F. Tull, of Augusta, and Mrs. Jameson and Miss Anna Holson, of New York.

The prizes were won by Miss Essie May Weems, a hand-embroidered handkerchief, and Mr. Smith, a loving cup book. The consolation fell to Mrs. W. H. Davidson.

Punch was served by Misses Louisa Viewig and Pearl Myrick.

The guests were Misses Janie Bond, Edith Little, Mary Hines, Essie Mae Means, Anna Holson, Bertha Hines, Barbara Adams, Mary Rice, Louisa Viewig, Pearl Myrick, Mrs. Bert F. Tull, Mrs. Louis F. Henderson, Mrs. Jameson, Mrs. W. H. Davidson, Mrs. Anna Viewig, Mrs. J. A. Rollestone, Mr. Frank Carnes, Dr. Fred A. Hansen, Messrs. Smith, W. H. Davidson, Walter Farlow, Morton Rollestone, Avary Means, Davis, Taylor, J. A. Rollestone, Louis F. Henderson and L. V. Henderson.

For Mrs. Southwell.

A series of informal parties is being tendered Mrs. William Leland Southwell, of Macon, who is visiting Mrs. William B. Burwell, at the home of Mr. Clark Howell, 741 Peachtree street. Mrs. Southwell was tendered a dinner party Saturday evening at the Piedmont Club by Mr. Forrest Adair, and an informal luncheon of six covers was tendered her Saturday by Mrs. Burwell at the Capital City Club. Sunday evening Mr. and Mrs. Burwell entertained informally at dinner at the Georgian Terrace in her honor. Mr. and Mrs. M. O. Jackson will give a dinner Tuesday evening at the Capital City Club.

Miss Brantley's Party.

Miss Margaret Brantley entertained recently at her home in Decatur, the guests being Misses Elizabeth Evans, Louise Haygood, Annie Marie Parry, Elizabeth Mack, Rebecca Candler, Ethel Coffee, Jean Robson, Annie Kate Green, Cornelia Dunwody, Ruth Reid, Ruth Paden, Madge Pollock, Sarah Terrell and guest, Evelyn Pratt; Adeline Milledge, Irma Mayson, Sarah Franklin Montgomery, Glover and Lillian Henderson, Elizabeth Visscher, Lavinia Jones, Louise Hutcheson, Nell Murphy, Kate Behrman, Emma Collier, Belle Bruner, Lena Wittig, Messrs. Atticus Haygood, Hugh Trotti, Theo and Robert Ramspeck, Pitman Sutton, Roy and Armand Hendee, Marcus and Stubbs Brown, James Cameron, Davis Hall, Arthur Reid, Conway Hunter, Bob Wynn, William Moyers, Donald Kirkpatrick, Neal Goss, William McCain, Frank Howell, Tom Hardeman, Ben Candler, Evans, Satterwhite, Dr. Claude Smith, Dr. Jim Pitman, Dr. and Mrs. Wade Conkling, Mr. and Mrs. Sterling Elder, Mr. and Mrs. Clarence Galloway, Mr. and Mrs. W. C. Cousins, Mr. and Mrs. Harry Singer, Mr. and Mrs. Paul Knuckles, Mr. and Mrs. George Pollock, Mr. and Mrs. Wade Harding, Mr. and Mrs. Webb.

Miss Parks Hostess.

Miss Susie Parks entertained at an auction bridge party Monday afternoon at her home on Forrest avenue for Mrs. Edward Pierce's guest, Mrs. C. H. Pepper, of Columbia, S. C.

Sunflowers and helloanthus decorated the house, and all the details were in yellow.

The prizes were a pair of silk hose, a bar pin and Armenian lace handkerchiefs.

Miss Parks received her guests wearing a lavender chiffon gown with touches of pink chiffon and lace. Mrs. Pepper wore white embroidered crepe.

The party included Misses Lucile Oslin, Sally Walker, Mrs. W. H. Asher, Mrs. J. H. Johnson, Mrs. Sidney Johnson, Mrs. J. G. Prim, Mrs. Frank Winecoff, Mrs. C. B. Walker, Mrs. James, Mrs. C. K. Johnson, Mrs. J. G. Elliott and Mrs. T. J. Butler.

Dancing Party.

At the informal dancing party given Friday evening by Miss Helen Atkisson in honor of Miss Dodo White's guests and Miss Dorothy Robbins, of Birmingham, who is visiting Mrs. J. P. B. Allan, the guests were Misses Lucile Atkisson, Dorothy Robbins, Dodo White, Cleta Slagle, Elizabeth Stubbs, Helen Dunn, Alice Jones, M. A. Lindsey, Marie Cobb, Winnie Couch, Lillian Carter, Josephine Smith, Elliott Johnson, Louise Donaldson, Madge Pollock, Frances Bailey, Estelle Lindsey, Louise Dobbs, Margaret Bramlett, Lyndall Haddon, Lawson Hines, Mary Bradley, Theo Warfield, Lalla Bright Cannon, Katherine Darley, Esther Holleyman, Jennie Lou Lindsey, Dorothy High, Louise Couper, Nell and Gladys Thomas, of Gainesville; Edith Hudson, Ethel Waite, of Florida; Helen Whitaker, Sarah Liddel, Amelia Smith, Marian Neal, Mattie Nesbitt, Mabel Atkisson, Messrs. Luther Randall, W. C. Goza, Nathaniel Spence, Burke Ponder, Lauren Goldsmith, Joe Heard, Jr., Gerard Thiers, Jr., Mercer Lee, J. P. Stewart, Floyd Traynham, Ellingwood Dix, Joe Estes, C. A. Golding, Thomas Southerland, Marshall Walker, D. G. Humberl, Ben Henry, Arthur Cook, Morton Nichols, Milton McGovern, Clarence Jordan, Leonard Laine, Dillon Forbes, Linton Floyd, Harry Reynolds, Leslie Brinson, Paul McGovern, N. T. Niall, Dalm Watts, George Johnson, E. C. Sahm, Forrest Carroll, Herbert Snyder, Charles Beardsley, C. A. Taylor, Fred Jones, Nesbit Tilly, Tommie Atkisson and Dr. Fred Curtis.

East Lake Dance.

Each Saturday evening the East Lake Country Club is gay with informal dinner parties. Afterward there is dancing. Among those at the lake last Saturday evening were Misses Lula Dean Jones, Frances Connally, Nellie Stewart, Clifford West, Mary Hines, Elizabeth Morgan, Carolyn King, Margaret Moore, Helen Thorn, Dorothy Robbins of Birmingham, Mignon McCarty, Lyda Nash, Laurance Horine, Penelope Clarke, Cobbie Vaughan, Elise Hansell, Mrs. Charles Dowman, Jr., of Birmingham; Messrs. Palmer Johnson, George Street, Beverly DuBose, James Wells, Gillespie Adams, Russell Compton, James Floyd, Joe Hodgson, Frances Clarke, George Plant, Moultrie Hitt, Bokover Toy, Winter Alfriend, Hughes Roberts, Straiton Hard, Dr Charles Hodge, Captain Hardaway.

The chaperons were Mr. and Mrs. Charles V. Rainwater, Mr. and Mrs. Lee Worsham, Mr. and Mrs. Charles Shelton, Mr. and Mrs. Beck, Dr. and Mrs. Joseph Eby, Mr. and Mrs. Dan McIntyre.

KODAKS Premos. Hawkeye. Eastmans
First Class Finishing and Enlarging. A complete stock films, plates, papers, chemicals, etc. Special Mail Order Department for out-of-town customers.
Send for Catalogue and Price List.
A. K. HAWKES Co. 14 Whitehall St. Kodak Department ATLANTA, GA.

ENTER THE 'SILHOUETTE SLOUCH;' IT'S THE NEW TIGHT SKIRT TODDLE

MISS GRACE BROWN. MISS LILLIAN BELZHOOFER.

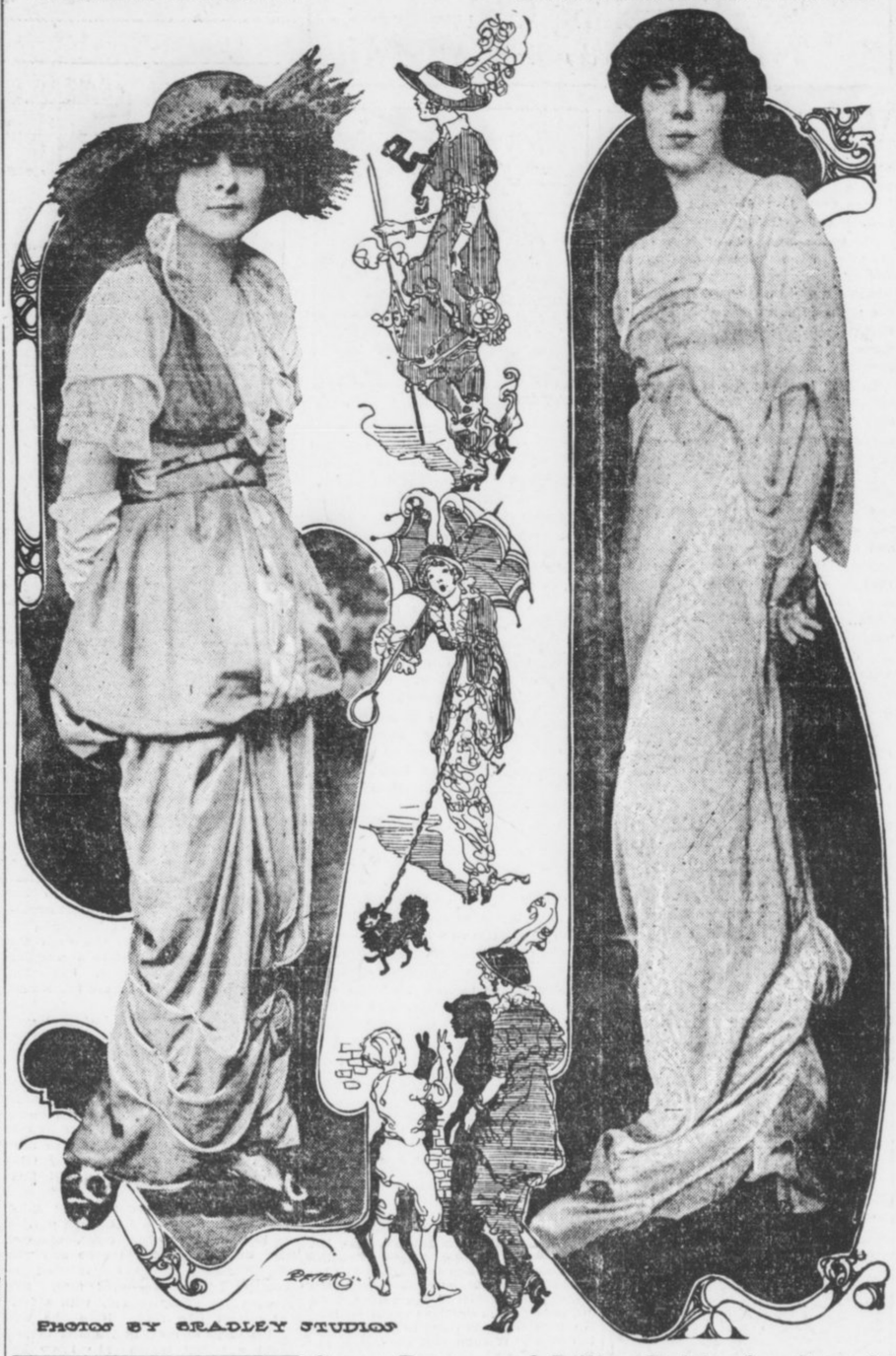

PHOTO BY BRADLEY STUDIO

Grace Brown and Lillian Belzhoofer Graceful Exponents of Pendulum Swing Gait.

NEW YORK, July 14.—You remember the day when you used in the candle light to make figures with your two hands on the wall next to your bed. You called them shadows on the wall. But when you grew up you came to know them as silhouettes.

The word has now been adapted for a new "slouch" walk to be seen along Fifth avenue or in some of the fashionable summer hotels around New York.

The "silhouette slouch," just as its old predecessor—the picture on the wall—gives you sharp angular outlines of the subject—in the present case, the fashionable young woman. Owing to the tightness of the skirt at the bottom, the center of gravity—if we may make that comparison—is lowered. This gives the body a certain swing and creates certain angles around the knees, the shoulders and the elbows. The "slouch" is much like the stiff movement of the pendulum of a clock, i. e., forward and backward.

Miss Grace Brown, of Chicago, who is considered one of the best dressed young women in the Long Island set, and Miss Lillian Belzhooter, a Cincinnati society girl, and one of the most popular debutantes of last season, are among the young women who have adopted the new walk and carry it off with grace.

News of Atlanta Society

For Miss Robbins.

Miss Dorothy Robbins, of Birmingham, who is the guest of Mrs. J. P. B. Allan, will be the guest of honor at several informal parties this week.

Miss Clifford West will entertain at bridge Tuesday evening. Wednesday morning Mrs. Guy King will entertain at bridge, and Wednesday evening Mr. and Mrs. Will Rushton will give an informal bridge party.

Thursday evening Mr. and Mrs. W. I. Maddox will give a dinner for Miss Robbins at their home in Howard street.

Miss Theodora Warfield has invited a number of girls to spend the day with her Friday at the Capital City Country Club. In the morning they will enjoy swimming and after luncheon match games of tennis will be played.

For Mrs. Wyatt.

Mrs. Homer Davis and Mrs. Ernest Blair Dunham will entertain at bridge Tuesday morning for Mrs. Henry Wyatt, Jr., of Marietta. The guests will include Mrs. Henry McCurry, of Fairburn; Mrs. Dan McIntyre, Mrs. Francis Jones, Mrs. Gordon Richards, Mrs. Frank Jacoway, Mrs. John Ray Pattillo, Mrs. Lucius McConnell, Mrs. VanWinkle Wilkerson, Mrs. Frank Winecoff, Mrs. George Croft, Mrs. Frank Freeman, of Greenville, Ga.; Mrs. Trammell Scott, Mrs. Julian Prade, Mrs. Charles Dowman, Jr., of Birmingham; Mrs. John Means Daniel, Mrs. Paul Norcross, Misses Lamar Jeter, Margaret Armstrong, Marguerite Beck, Martha Ryder, Ruth McMillan, Lebie Ewing, Julia Meador, Nettie Lea Sullivan, Mary and Elizabeth Hines, May McMillan, Winnie Davis and Corrie Hovt Brown.

Mrs. Smith Hostess.

Mrs. Victor R. Smith gave a box party at the Forsyth Monday afternoon in compliment to Miss Dorothy Robbins, of Birmingham, who is visiting Mrs. J. P. B. Allan.

The party included Misses Dorothy Robbins, Clifford West, Margaret Ashford, Annie Carleton, Mrs. Howard Parker, Mrs. Edward Malone, Mrs. Robert Hughes, Mrs. Albie Malone and Mrs. Clarence Angier.

After the matinee the guests had tea at the Cafe Denechaud.

Halman-Walker.

Mr. and Mrs. W. H. Halman announce the marriage of their daughter, Lillian, to Mr. J. H. Walker, the ceremony having taken place July 3 at the home of the bride's sister, Mrs. V. V. Lacey.

Mrs. Samuel K. Dick has returned from a short visit to her parents, Mr. and Mrs. Samuel J. Tribble, in Athens and was accompanied home by her mother for a short visit. Mr. and Mrs. Dick, who returned one week ago from their wedding journey to New York, are now at home in the Sumner Apartments, on Juniper street.

CHAMBERLIN-JOHNSON-DuBOSE CO.
ATLANTA NEW YORK PARIS

A Sale of Interest to Mothers and Daughters

Misses' and Children's Hats at Clearaway Prices

Junior Department---Third Floor

Great and fine reductions on Misses' and Children's hats for to-morrow and so much pleasure to both mothers and daughters!

Here—

$3.00 and $4.00 Hats Are . . . 98c

$8.00 and $10.00 Hats Are . . . $2.50

$12.50 and $15.00 Hats Are . . . $5.00

Rather a happy time for such a sale. For daughter, too, would have a fresh hat at this season and now it will cost—well, you see just how very little it will cost!

Many kinds are included, those at 98c for general wear, in light and dark straws—hats you will like for more reasons than just their new price. Those at $2.50 are the smarter affairs—hats for both "dress up" and street wear. There are but fourteen of these and not one was originally less than $8.00. Those at $5.00 are the lovely affairs of laces and ribbons—the lingerie hats—made by artists who turn their whole thought to style for the young folk. However, there are only eight of these.

Half-Price

For Children's White Dresses

They Were $1.50 to $10.00

Sizes one to six years.

Buy them by the half-dozens, in that direction lies economy.

Half-price for those little white dresses that mothers—so they say—can never get enough of—and for those dainty and lovely "best dresses."

There are practically all styles included. Little "Gretchen" dresses, little Russian dresses, little long-waisted dresses—sheer Swiss embroideries are plentiful, and French Valenciennes and cluny lace—it would be hard to find a dress you would not like. Some of the less expensive ones show pipings of blue and red. Low neck, short sleeves.

Before we realize it we will be in the midst of our planning for the fall, and of all the refixing and refurnishing of the home that this implies. No doubt there will be some pieces of new furniture necessary---it may be a chair, a rocker, a bed, a table, a chiffonier, a china cabinet or perhaps a whole set.

If you will anticipate your needs and fill them now during the life of our "Blue Tag" Furniture Sale, you will ***save.***

Agents for Butterick Patterns and Publications

Chamberlin-Johnson-DuBose Co.

A Big Shoe Selling Event
Semi-Annual Clearance Sale
Sorosis Low Shoes

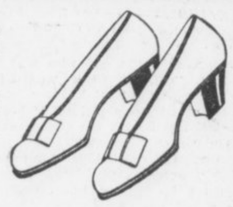

Sale opened to-day, and every pair of Ladies' and Men's Sorosis Low Shoes is included, enabling you to purchase our latest designs in Pumps, Oxfords and dainty Slippers at greatly reduced prices, a great many of them at factory cost or less. Without reserve every Low Shoe will be put into this sale. We have divided our stock into four groups at the following prices:

GROUP 1 — $2.95
This line includes regular lines of $3.50 and $4.00 Strap Pumps and Oxfords in Patent, Gun Metal and White Canvas—
$2.95

GROUP 2 — $3.15
In this group will be found some of the most desirable styles we have in $3.50 and $4.00 Pumps and Oxfords—
$3.15

GROUP 3 — $3.85
In this lot will be good practical styles and many fancy Pumps and Slippers that sell regularly at $4.50 and $5.00—
$3.85

GROUP 4 — $4.65
This lot will include our Vicis, $5.50 and $6.00 White Buck Pumps, fancy Colonials, etc.—
$4.65

All Men's Sorosis Oxfords, $5.00 Grades, Will Be Sold in This Sale at $3.85 a Pair

All Misses' and Children's Sorosis Low Shoes and Pumps will be sold at reduced prices in this sale. No other shoe made will wear the children as well as SOROSIS. GET A PAIR NOW. SEE OUR WINDOW DISPLAY TO-DAY!

We do not wish to take phone orders for shoes in this sale nor send shoes C.O.D. Come and pick them out

J.M. HIGH COMPANY. J.M. HIGH COMPANY.

THE GEORGIAN'S MAGAZINE PAGE

Beauty Secrets of Beautiful Women

Expert Advice from Mollie King on the Care of the Eyes

A "bouquet group" of Mollie King pictures.

By LILIAN LAUFERTY.

MOST of us realize what a wonderful illumination for the face is afforded by a beautiful pair of eyes. And yet, either because we are lazy or have a touching faith in Providence, we do absolutely nothing to conserve and preserve the health of these hard-working members of our bodily organization.

But I have found a little girl who seems to feel that she owes something to these good friends who do so much for her. "There is nothing more beautiful than beautiful eyes—and the prettier they are the harder they have to work," said little Mollie King, of the Winter Garden "Passing Show of 1913," in New York.

One naturally says "Little Mollie," because the simple little white shirtwaist and white felt hat so earnestly bespeak youth in the flush of her beginning career, and Mollie King's whole eager manner and girlish desire to please make "little and young" come trooping to your mind when describing this clever girl.

"Now, all the while I am doing my Anna Held imitation my eyes are under a strain. Those muscles get just as tired as any hard-working muscles in the body would, and so I keep them in training. But even if you are not 'using' your eyes in the way I have to, they are working all the time. So I feel sure it would be wise for other girls to follow my treatment.

In the Morning.

"Every morning I give my eyes a cold water massage, and this is the recipe for the new kind of massage. Cup your palm and fill it with cold water again and again, and dash the water briskly at your eyes. About thirty times for each eye is my treatment, and they do feel so fine and active with the blood coursing through them.

"When my eyes are very tired I bathe them first with hot and then with cold water. This treatment I go about gently and it rests the eyes and nerves too and brings color to the cheeks at the same time. Every night and whenever I come in from any outdoor excursion that has been very dusty I bathe my eyes with a weak solution of boracic acid. Sometimes I wipe them out with a bit of soft cloth and sometimes I apply the boracic acid solution in an eye cup and hold it against the eyeball for a nice, long, restful time.

"Then I have just one beauty secret for my eyebrows," went on Miss Mollie, with a regular little-girl-dressed-up-'ke-a-lady air of secrecy. "I have the cutest little brush for my eyebrows. It is wee, like a baby's toothbrush, if there are such things. And with that I patiently brush my eyebrows in just the shape I want them to go. I like little half circles, but you could train your eyebrows into crescents or any sort of curve you felt was most becoming."

"And how about your mind and body and disposition? I feel sure you must have more 'beauty secrets' to help you attain success so early in life," said I.

More Secrets.

"Let's see," meditated Miss Mollie, "I think to be simple, and have a sweet manner and not to get a 'swelled head' are the best things for a girl to remember. You know any young girl who wants to get ahead in the world has to know she can't mix work and play—but has to keep working for her success and to keep up with the procession. You mustn't begrudge other's their success—but must really win your own for yourself—and not make any enemies on your way to glory. Everyone has a chance, you know—and other people getting ahead does not keep you from getting there, too.

"And then if girls would get the athletic habit, I am sure they would not have to worry about getting this. Tennis and swimming and dancing for summer and plenty of ice skating in the winter will keep your flesh down and your cheeks aglow—and athletics help the other eye treatment, too. You know beautiful eyes are my dream of loveliness, and outdoor exercise to keep the system in trim and the blood racing along in a healthy stream will brighten those healthy eyes I have told you how to acquire."

And Mollie King's advice certainly sounds as if it were worth following—doesn't it?

THE PEOPLE'S MEDICINES

Are standard advertised remedies in common use to-day, many of which were used by our mothers and grandmothers with most beneficial results. Scores of these same medicines are prescribed by honest, competent physicians because they know of no better remedy. Such is Lydia E. Pinkham's Vegetable Compound, which has proved wonderfully successful in alleviating suffering caused by female ills.

.:. Sentimental Farming .:.

"I'M thinking of buying a farm," said the lawyer. "My wife is crazy on the subject—says there's nothing like owning land in your old age, so you are sure you'll have plenty to eat and a roof to cover you."

"That's all right unless your wife is like Theophilus Evers' wife," interrupted the doctor. "His wife said the same thing, and she hounded Theophilus until he gave up his law practice and bought a farm 60 miles out of Chicago.

"He said that he had wrestled with clients and expounded the law for 29 years and he guessed he had earned a rest. Of course, he always added, he had no idea of retiring to a farm and just idling—he was going to do a little regular work to keep in trim.

"Every day at luncheon for a month he told us how fine it was going to be to have all the butter and cream and fresh eggs and chickens that they wanted—not at the whim of a grocer and a milkman, but at their own pleasure. All they would have to do was to go out and pluck the dinner off the farm and ask favors of nobody.

"Theophilus had the money to stock a farm with provisions like that and we really envied him.

He Forgot.

"He bought the greatest array of chickens you ever saw and calculated that he was going to have broilers enough for the whole county, and his cows were blooded stock. So were the pigs and other animals. With what he intended to grow on his land Theophilus figured that he would have to buy only a few clothes and maybe sugar and tabasco sauce.

"But he hadn't reckoned on his wife. The first time he said he guessed the time was ripe for a chicken dinner Mrs. Theophilus burst into amazed tears. She said she simply didn't have the heart to eat a chicken that she was acquainted with and she's never thought it of him. So they got their chicken dinner from a farmer near by, whose plebeian poultry yard was carried on for general use instead of ornament.

"Why, it wasn't a minute before Mrs. Evers had all those chickens of theirs named—and, what's more, they'd come when she called them. She'd go out in the back yard and say: 'Now, Beatrice and Helen and Josephine, you've been rolling in the dust again! Look at your nice white wings! Aren't you ashamed?' And those White Orpingtons would scratch around in the gravel and look sheepish and she'd dust them off. Or she'd call out: 'Jane and Lillian and Blanche and you, Bertha, you've been frisking around without laying any eggs for several days. Now, you go right in there to your nice, cozy nests and lay something immediately!'

"Evers said they always obeyed her, but I don't know—his mind was getting befuddled by that time. He had to give up planting green peas and beans and corn for fodder because his wife said the land mustn't be plowed up—Genevieve and Anna were looking spindling and needed the space for exercise and air. Genevieve and Anna were the Guernsey cows he had counted on for cream and butter. But it was no use, because they got so outrageously lazy and aristocratic that they wouldn't work.

"They just ate clover and switched their tails and watched in a bored sort of way the hired man driving over with the milk cans to the neighboring farm, where were some everyday, sober and industrious cows that lived the lives the Lord had ordained for cows.

"Theophilus couldn't have had any more cream on his breakfast food than he had had in town. He could afford to buy it, of course, but cream is one thing you never have courage to be extravagant with unless you raise it yourself—ever notice?

"When the first of November came around he was going to have a man butcher one of the pigs. Mrs. Theophilus nearly had hysterics. What! kill William or Howard? After she had taught them to stand for a bath from the garden hose every week and to await their turn politely at the trough? If Theophilus Evers was brute enough to do that she'd feel like getting a divorce. So they bought their bacon and ham from the butcher, as usual, and Howard and William waxed fat in laziness and comfort.

"Mrs. Theophilus rarely allowed the horses to be used. She said it was too hot or too cold or that they looked pale or had the hiccoughs and must wear red flannel around their necks. When Theophilus got an automobile to circumvent her it was just as bad, because she refused to have the poor hired man overworked running it. So they paid an expressman savage prices to cart their stuff out to them from the village.

Pretty Hard.

"It got so that Theophilus had to come to Chicago to get a square meal of fine, cold storage food—and I hear that he's opening his office again in Chicago. He says he's tired of running an eleemosynary health resort for beasts and fowls and being chambermaid to the residents."

"Well," said the lawyer, who had listened attentively, "I shall heed your warning. I shall tell my wife that all cows bite and that a scratch from a chicken's tooth is fatal."

A Mistake.

"Yes, sir," said the real estate agent, "I can recommend this place to you. No malaria, chills unknown. Healthiest locality in the State."

"Guess we can't do business, then," replied the prospective tenant. "I'm a doctor."

Ten Commandments for the Travelling Girl

By Dorothy Dix

WHEN thou travellest, oh, my daughter, put money in thy purse and consideration for other people in thy heart, for like unto a pebble in the shoe or a thorn in the flesh is the woman who borroweth the price of a ticket to get back home, and who thinketh that she owneth the Pullman Car Company and all that pertaineth thereto.

2—Remember, beloved, that thou art not the only pebble on the beach, and that thy fellow travellers have the same right to have their windows down that thou hast to have thine up.

3—Ask not of the station agent more than 536 times at what hour doth the six o'clock train leave, lest peradventure being an impatient man he hateth thee in consequence thereof.

4—Leave behind thee thy canary, and thy cat, and the wilted flowers, and the stale fruit that smelleth to Heaven with which thy fool friends and thy secret enemies load thee at parting, for, verily I say unto thee, that a grateful public shall arise and call down blessings upon the head of the woman who journeyeth with only one small bag in her hand.

LEAVE BEHIND THE CANARY.

KEEP BABY HOME.

5—Also, if thou possesseth an infant that howleth by night and maketh sleep impossible to those in the neighborhood round about it, stay within thine own home, and thy reward shall be as the reward of her who hath compassion upon her fellow creatures.

6—When thou ariseth in the morning in the sleeping car, cover thy head and thy curl papers lest they offend the eyes of thy fellow travellers, and hasten swiftly to the dressing room, where thou shalt despatch thy toilette with great speed. Be not one of those she-dragons who bar the door while they marcelle their locks, and put ointment and paint upon their countenances, and dye their finger tips with henna, while their sisters moan and blaspheme in their kimonos without the portal, vainly seeking entrance.

'WARE THE POST-CARD.

7—When thou visiteth a strange place clamor not for the things thou hath at home, and mock not Paris because it hath not the customs of Squeedunk, Ia., nor rail because thou canst not have buckwheat cakes and maple syrup in the pension in Venice. Peradventure thou mayest even learn of the heathen by contemplating his ways.

8—When thou travellest in thine own country seek not the plague spot in the cities on which to feast thine eyes, for behold there is the Metropolitan Museum and the St. Patrick's Cathedral, and the Public Library in New York, as well as the Great White Way and Chinatown, and when thou travellest abroad wear not upon thy breast a flag to proclaim thy nationality, for thy voice shouteth that from afar, so that none can mistake thee.

9—Look not upon the picture postal card where it flaunteth itself in the hotel lobby, for it eateth up thy time and thy money, as doth a consuming fire, and thy friends at home arise and curse thee when it cumbereth up their morning mail.

10—Above all, oh, my daughter, when thou travellest, have not a Yale lock upon thy pocekt book, nor lift thy voice in howls of rage before the hotel clerk and him that robbeth thee in the restaurant, because of thy good money from which thou art separated, for, behold! the Summer vacation land is a land wherein there is no place for the piker. If thou hast the price, pay it gladly, and if thou hast not the price, remain under thine own vine and fig tree.

Selah!

.:. Her Brother Tom .:.

SHE wore a skirt not more than a yard around at the bottom edge, and the attenuated cerise feather in her hat stood up at least a foot and a half. Just as she swung by the lace counter she caught a glimpse of another girl making a purchase and, after a little pause, she rushed over to the other girl.

"Why, Gertrude!" she exclaimed in a tone of delight. "I'm so glad to see you! It's been a perfect age!"

"It has been quite a time, Rosa," agreed the young woman, who was buying lace. "How are you?"

"Just fine!" cried the girl with the cerise feather. "Are you getting that perfectly lovely pattern? You're looking so well there's no need to ask about you. By the way, how is your brother?"

"Tom?" said the girl who was buying lace. "Oh, he never was better! He's always well!"

"Yes, he's such a picture of health," agreed the girl with the cerise feather. "If you weren't his sister I'd tell you how perfectly splendid looking he is, though I suppose you know it! And he's not a bit spoiled, like most handsome men."

Too Busy.

"Tom keeps his head pretty well," agreed Tom's sister. "Do you like this piece of lace better than that?"

"They're both perfectly beautiful," the girl with the cerise feather told her. "You can wear anything with your complexion. Is Tom playing any golf these days? I haven't happened to see him out at the links."

"I don't think he is," said his sister. "He's been so busy this spring——"

"Oh, just because he is a valuable man he shouldn't let that old firm monopolize him!" pouted the girl with the cerise feather. "He plays such a splendid game and is such a picture in his flannels. When I see him I shall tell him he just has to come out to the links. If he's been so busy that explains why I've not seen him lately. I'm sure he must have received my card with our change of address——"

"Yes, he got it," said the girl who was buying lace. "Tom hasn't made many calls lately. His time——"

"Oh, these men!" exclaimed the girl with the cerise feather. "I think it is perfectly dreadful the way they work themselves to death! Just because they have brains and strength they ruin their health! I shouldn't think you'd let him do it! Make him get outdoors and enjoy himself more! He——"

"Why, Tom seems to have a pretty good time," protested Tom's sister. "And he's perfectly well. Did you know——"

"To think how long he and I have known each other!" sighed the girl with the cerise feather. "Since we were in sixth grade! A friendship like that is so unique and rare! 'Tom,' I have said to him so many times, 'no matter how long you stay away, when you come to see me it is precisely as though we had parted only yesterday!' That's what real mental affinity is, I think. Don't you? If two persons are congenial and suited in every way to each other they can't help but recognize it!"

"I suppose not," said the other young woman. "What are you buying today?"

"Not a thing now," said the girl with the cerise feather. "I'm all through and can give all the time you want to helping you select your lace. I'd love to. I've seen so little of you lately, Gertrude. Come over—you and Tom, come over to-morrow night to dinner! Please do!"

A Shock.

"Why——" began the girl who was buying lace.

"Now, I just won't take a refusal!" said the other with pretty sternness. "Think of all we've got to talk about! Tom——"

"I was going to say," interrupted the young woman who was buying lace, "that it will be impossible, because mother gives a dinner to-morrow night for Caroline's people. You know, Tom and Caroline Steele are going to be married next month?"

"Wh—what?" shrieked the girl with the cerise feather. "That pasty Caroline Steele? I—he—why, really! I hadn't heard! How perfectly lovely! Do congratulate him for me! I'm so sorry, but I've got to run along—important engagement——"

"Well, good-by—if you must be going!" said Tom's sister, sweetly. "And I really have enjoyed our little chat!"

Why He Objected.

"Grace, what is it your father sees in me to object to?"

"He doesn't see anything in you, Algernon. That's why he objects."

.:. Hints to Social Climbers .:.

How to Attract Notice

Be original in your choice of pets and get the fact reported i n the papers.

(From London Punch.)

One Woman's Story

By VIRGINIA TERHUNE VAN DE WATER

CHAPTER IV.

THE morning following Gordon Craig's call Mary awoke with a pleasant sense of anticipation. For a moment she gazed about her sunny room trying to think what agreeable thing was ahead of her. She remembered only too well the work she had laid out for herself to accomplish within the next few days, but that was certainly not what gave her a sensation of joy.

Suddenly she recalled last evening's experiences and the promise that she made to go to the theater with Craig when he should return from Boston. She felt again the pressure of his hand as he bade her good night. The world seemed a brighter place for the memory. She appreciated that here in this busy city, the Texan was still so near that she might summon him by telephone. That seemed a pleasant fact, too.

These thoughts occupied her mind as she dressed. When she was putting the last touches to her toilet, she met her own gaze in her mirror and was amazed at the happy, transfigured expression on her reflected face. She brought herself up sharply with a feeling almost like fear. Here she was on the verge of making a fool of herself about a fellow whom she knew but slightly, letting her thoughts dwell on him as if he were the only man in the world!

"Still, he is an unusually nice chap," she acknowledged. The admission soothed somewhat her wounded dignity, for she felt that she had fallen beneath her usual standard of wisdom in blushing and looking happy over the possibility of spending another evening in this Westerner's company.

"He probably talks to all girls just as he talked to me, and looks at them all in that way, too," she mused. "I have heard that Westerners and Southerners have a way of saying pretty nothings that make fools of women and they forget as soon as they are spoken. Well, here's one girl who is not going to be silly over any man until she knows that he loves her better than he loves anything else on earth. And I'm going to stop thinking of him."

With which laudable determination she joined her family at the breakfast table.

The best way to banish a subject from one's mind is to place another in its place. Mary recognized this fact and applied herself to her work with a zeal and zest that precluded other considerations. Her mother remarked this with gentle protest on a morning late in the week as Mary was starting for school.

"Dear child," she said, "you are looking worn out. Must you study so hard?"

"Commencement Day is not many weeks off," Mary reminded her, "and I must make the most of my time. Don't worry, mother mine——" stooping to kiss the anxious face, "for work is good for me. It keeps me out of mischief," she added, merrily.

"But young people need diversion," insisted her father as she told him good morning. "Your mother is right, Mary. By the way, young Craig was in my office yesterday and sent his kind regards to "the ladies."

"Thank you," said Mary. She longed to ask her father when the young man was leaving town. Yet she did not allow herself to do this, but, with a hasty glance at her watch, hurried off to school.

Six o'clock that evening, as she sat in her room studying, the maid tapped at her door.

"If you please, Miss Mary," she announced, "there's a gentleman on the telephone asking for you."

"Very well," was the hasty response. Mary knew at once by intuition who the speaker at the other end of the wire would be. She was not mistaken. It was Gordon Craig, and he wanted to know if he might not run up this evening just—"to tell you all good-bye," as he said.

"I am leaving to-morrow noon for Massachusetts," he informed her, "and I would like to see you before I go."

Again, as when he had asked her to accompany him to the theater, Mary felt her determination wavering, but, remembering her former weakness, she brought all her will power to bear upon her reply.

"I am sorry, Mr. Craig," she said, "but I must ask you to excuse me to-night. I am very tired, for I have been working hard. As I told you the other evening, I have no time this week for recreation."

Her words sounded cold and abrupt, she thought. She did not appreciate that her voice trembled slightly and that it held a wistful note that made it very sweet and not altogether depressing to the listener. Perhaps this fact gave him courage to say appealingly:

"Are you sure you could not spare me just two minutes? I would not detain you long."

"I am perfectly sure that I must not see you this evening," replied the girl quickly. How she longed to grant his request! But, no—she would not be so silly. "You do not understand," she added, "how very busy I am. Really, I can not see you, Mr. Craig."

"I think I understand," said the man, reluctantly, "and I bow to your will. Good-bye until I return to New York."

"Good-bye," answered the girl.

That evening a box was brought to her room. She gasped with pleasure at the wealth of pansies revealed by the lifting of the lid. With slightly unsteady fingers she opened the envelope that lay on the surface of the blossoms. It contained Gordon Craig's card, and under his name was written:

"Pansies—for thought that will visit you even if the sender may not." Sudden tears sprang to the girl's eyes.

"Oh," she whispered, as she brushed them away and bent over the flowers, "I wish I could have seen him once more before he went away!"

Cause and Effect.

"Hallo, old man! What's the matter?" asked the barrister's friend. "Been in a railway accident, a motor-car smash, or what?"

"No, no," replied the barrister. "The fact is, I had a jury case the other day, and pleaded so eloquently to make my client appear merely to be a fool, instead of the knave he was, that finally I managed to get him acquitted."

The friend looked puzzled.

"Yes," he queried; "but what has that to do with your appearance?"

"Oh, the man met me later in the day outside the law courts, that's all!"

While on the Pacific Coast read the **San Francisco Examiner**

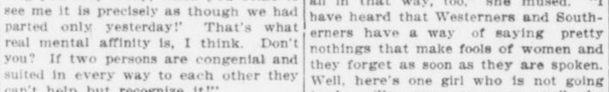

Brenau College-Conservatory—Gainesville, Ga.

A COLLEGE with an ideal—refinement. Buildings, 32; Grounds, 100 acres; Laboratories, 3; Library, 7000 volumes; Museum, Astronomical Observatory, etc. Collegiate course unsurpassed; Conservatory and School of Oratory unequaled. Students, 500, from 28 states; Faculty, 44. Unhampered by denominational control. Located among foothills of the Blue Ridge Mountains. Best authorities agree this high altitude most beneficial to students. For illustrated catalog, address

BRENAU, Box 16 GAINESVILLE, GA.

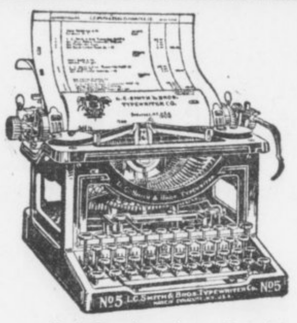

CONDENSED BILLING

Is Simple on an L. C. Smith & Bros. Typewriter

Ball Bearing; Long Wearing.

Condensed billing has been adopted by many business houses on account of its time-saving features.

The L. C. Smith & Bros. Typewriter

is particularly adapted to this service and requires no extra attachments.

The pressure roll lock and release device, the tabulator, the back spacer and the paper gauge make the L. C. Smith & Bros. typewriter a complete condensed billing machine.

These conveniences are part of the typewriter—not attachments—and there is no additional cost.

Write for free booklet, "The Measure of Worth." It explains how ball bearings make the L. C. Smith & Bros. typewriter the easiest running and most durable writing machine.

L. C. Smith & Bros. Typewriter Co.

Head Office for Domestic and Foreign Business
SYRACUSE, N. Y.

Atlanta Branch, 121 N. Pryor St., Atlanta, Ga.

THE GEORGIAN'S MAGAZINE PAGE

From "Happyland" to "Lohengrin" Is the Story of Estelle Wentworth, American Singer

By ALAN DALE.

BERLIN, July 14.—The last time I saw Estelle Wentworth in U. S. A. was when she was singing with DeWolf Hopper in "Happyland," quite one or two years ago. Now she has a repertoire of twenty grand operas, including "Lohengrin," "Tannhauser," "Otello" and "Butterfly." She has taken the great German cure—for light opera—and if you watch closely you'll see her back in the U. S. A. one of these fine days as—but I am bound over to secrecy, and I must say no more. Miss Wenthworth has a mommer and mommer is right here with her, and I saw mommer, and I always believe that discretion is the better part of valor.

I wanted Estelle Wentworth to tell me all about this fetich of foreign study, this alleged will o' the wisp that lures American gells far from their own firesides and—well, certainly doesn't invariably bring them to the Metropolitan Opera House. You hear of the poor things "going abroad" (their local paper says, "Miss So-and-So sails to-morrow to study singing abroad preparatory to making her appearance," etc.), and then—darkness. Darkness then, and nothing more.

Miss Wentworth was singing in King Clarke's magnificent apartment on the Kurfurstendam (don't try to pronounce it; just let it slip past your eyeball) when I met her yesterday. The road from DeWolf Hopper to German grand opera has given her the prima donna's leading requisite—embonpoint. I could scarcely believe that the statuesque Miss Wentworth had frivoled in comic opera.

A Hard Road.

"It's a hard road to travel, nevertheless," she said, laughing, as I made the above commens in "speaking voice," for I couldn't repress them. "I think that American parents ought to be very careful. The young girl who comes over to Germany to study takes all sorts of chances. Oh, I don't want to talk about that inane topic—the temptation of the stage, and so on. That is silly. What I do want to say is that the moral atmosphere in Berlin is quite unlike that of Paris. In Paris things are just risque and left to the imagination. In Germany nothing is left to the imagination. It is all very sure, and——"

Miss Wentworth blushed slightly, and I didn't care to press the point. Besides, it was not very enigmatic, was it? After all——

"The first thing an American girl needs when she comes to Germany to study music is money. Money. Money. I can't make that emphatic enough. Living, at least in Berlin, is quite expensive, and she has got to take many music lessons each week. I've seen scores of girls come here without the necessary cash. I've seen them literally starve. After paying for their lessons they have had barely enough to rtheir board and lodging. It has been pitiful. And then, they know nothing of what they are undertaking—the long, arduous, discouraging months of study, with slight recompense. Perhaps the poor American girl has been leading soprano in the church choir at Squidunk! She thinks that in two months she can return, equipped to conquer. Oh, don't smile. It is true. It is painfully true!"

Miss Wentworth spoke with conviction. She spoke rapidly and without deliberation. The ring of truth was in all she said.

"A girl must take many lessons each week. Would you believe that I have taken fourteen in a week? I assure you I have. First there is the German language to acquire, and that means something. Many American girls haven't money enough for more than one or two lessons each week. Let them stay at home. Don't let them come here!"

"Surely they can learn singing at home?" I suggested feebly.

"Without a doubt," replied Miss Wentworth, "But the teachers in New York can not place their pupils because there are no opera houses in

ESTELLE WENTWORTH, an American singer who has made a great success abroad and who is coming back.

which to place them. Here nearly every town has its opera house. A girl who makes progress can place herself easily. I'm engaged at the opera house in Dessau. Dessau is a little duchy, and I'm very happy there. Then I sing in Berlin. We are 'borrowed' by the various opera houses throughout Germany. We sing as 'guests,' as they say here, and all that is extra pay. The salaries in Germany are not very big, but with the 'guest' performances and the concert work we can do very well indeed. The opera house at Dessau is run by the Duke of Anhalt, who gives to it $125,000 a year. And the duke directs the rehearsals and is—oh, so fussy and particular!"

Miss Wentworth lifted up her hands expressively, and the Duke was evidently an amusing subject. "When I sang in 'Tannhauser,' the role of Elizabeth, the Duke sat at rehearsals, and in one song he stopped me eighteen times. My hand had to be lifted so! My hand had to be dropped so! My attitude must be this on one note and that on the other! But it was a great experience, and the Duke is a splendid critic and an artist. In these little opera houses, however, the American girl is up against all sorts of intrigue. And by 'intrigue' I mean what you call politics."

"Do they like American girls in Germany?"

Miss Wentworth shrugged her shoulders. "Yes," she replied, whimsically. "In Southern Germany they do, and in Northern Germany they do—a little. We have to fight our accents. In German opera houses they won't have accents of any kind. In America we put up with foreign accents and accept the artist for what she can do. Here a girl must speak pure German, and if she can't she might as well go back home. Remember that. Oh, it is very, very difficult, and it calls for incessant and unremitting work. No dilly-dallying; no pleasure-seeking; just constant and faithful labor. Life in Dessau is very, very quiet. I like it, but mommer doesn't. Mommer has to bribe the butcher to bring her a bit of ice every day, for how—I ask you to tell me how—can Americans live without ice?"

I am bound to say that hard work doesn't seem to have depressed Miss Wentworth. She was lively, vivacious and interesting, but she did seem to feel all she told me about the American girl in Germany.

Little Bobbie's Pa

By WILLIAM F. KIRK.

MA got up this morning feeling lots better than he feels sum mornings, he was as brite & happy as a littel boy. Sum mornings after he has went to lodge, etc., he looks like a old man & acts like a old woman, but this morning he was vary nice.

est, he sed to Ma wen he set down to est, he sed to aM wen he sat down to the tabel. How pritty you look this morning!

Ma did look pritty, but she looked surprised, too. Most of the mornings Pa is so busy looking in the glass to see how he looks that he doant have time to look at Ma or me vary much.

Thank you, deerest, for them kind words which unto me you did say, sed Ma. I am glad you still luv me with the saim stedfast adorashun wich made all our yeers of companyunshinp so brite. Pass Bobbie the potatoes, sed Ma.

I feel so fine this morning, Pa sed, that if I had to die now it wud seem teribul. Of course, sed Pa, I wud face Deth as I have always faced him on or off the battlefeeld, but it wud brake my hart to go & leve such a butiful wife & child.

What maiks you so happy? sed Ma. You seem like a other man from a other world.

I am, sed Pa, I am. I was reeding lait into the nite last nite, from a book rote by a old Greek fillosofer. He was riteing about happiness & how to always have it. His idees were butiful, Pa sed, & I am going to follow them. I know that if I do what he sed in this book my days will be crowded with happiness & you & me wil git along like two littel pigeons in a littel nest.

I doant know, seu Ma. I am afrade thare isent much in this happiness taught by mail. You can lern shorthand that way, but true love can nevver be taught by books or fillosofers. It has to be in one's own hart & the hart of the one he loves, Ma sed. Who was this wise old Greek gink that rote about how to be happy?

Oh, sed Pa, you know uv him. His naim was Mister Socrates, it is a kind of queer naim but the old boy had some hed on his shoulders. What he dident know about life wasent worth looking into at all, sed Pa. & I'll bet he was as happy & as ideel a husband as a man cud be on a small salary.

No he wasent eether, sed Ma. You doant reemember vary much about Mister Socrates, or you wuddent talk that way. He & his wife dident get along good at all. Her naim was Xantippy, sed Ma, & the poor deer had the awfullest time with her husband. History tells how he used to drink hemlock or sum awful drink like that, & thay say he kept so many Greek saloonkeepers in dimonds & spending munny that his poor wife had only one eevning gown at a time & nevver oaver three sets of furs. So you see he was an old fraud wen he rote about how to treet yure wife & gain happiness.

No he wasent a old fraud, sed Pa. His wife was a chronic scold. She was at him day & nite. Thay went to bed with a scrap & she jawed at him every minnit in the morning until he was out of her site.

That isent true, sed Ma. I doant beleeve a word of it.

Then I suppose I have toald you a falsehood, sed Pa. He was gitting mad & red in the face & so was Ma.

Cut it out, both of you, I sed. Reemember, yure littel son is here. Then Ma & Pa looked kind of cheep & then thay laffed.

Big Bait—Small Fish.

A fellow would-be traveler was amazed at seeing an Irishman busily employed poking a five-pound note through a crack in the boarding which formed the wayside railway station platform.

"What under the sun are you doing that for?" he asked

"Why, y'see, sir," replied the Irishman, without raising an eye from his work, "a minute ago Oi dhropped a penny through this crack, an' now Oi'm pushing a folver through so's to make it wort' me while to pull up the board and get th' penny!"

The Superior Sex

By FRANCES L. GARSIDE.

MAN is so conceited that if a woman refuses to kiss him he attributes her objection to propriety; she wouldn't kiss any man! He never thinks that she might kiss others, but wouldn't kiss him.

A man's idea of chivalry is to protect a woman from every man but himself.

Nothing makes one of the superior sex more angry than to arrive at home with something to growl about, find company there and be compelled to be pleasant.

There is nothing more nor less than plain common jealousy at the bottom of every man's objection to his wife's religion.

After a man has eaten the good dinner his wife has prepared he begins to look at her critically because she is wearing her kitchen clothes.

There never was a man so honest that he will say to his wife, "Where did I put my hat?" He always says, "Where have you put my hat?"

Laugh at a man's jokes, even if you have heard them before. Laugh long and merrily because you are not his wife and have to hear them every day.

It takes a man to grumble because dinner is not ready and then become interested in a newspaper and keep dinner waiting till it is cold.

If men would tell their true thoughts, women would run from them.

If a man is blind and deaf and dumb and sits in a corner, then his wife should have faith in him.

The colonels who have never been in the army, the majors who have never enlisted, and the captains who have smelled neither powder nor salt water are among the vast number of men who laugh at the woman who borrows finery.

The Most Exciting Serial of the Year.

SERIALIZED

By J. W. McCONAUGHY

(Copyright, 1913, by Star Co.)

TO-DAY'S INSTALLMENT.

"As you was sayin' when we was interrupted—you was in the hotel when the shootin' occurred. Did you hear it?"

"Yes, I heard two shots," the Princess told him, composedly.

"Did you hear anything else?"

"Yes, there was considerable running about near my door."

"Anyone come in?"

"Yes, my maid was frightened and came in."

"Hm!" he consulted the note book again. "How did the lock on your door get broken?"

"It was broken when I came in. I explained all that at the hotel."

"Um! All right. What about the coon—the colored man that came to yer room and carried away a big package?"

"That was a servant. I sent for him," the Princess replied, feeling that the safest course was to stick to the truth as closely as possible. "The bundle was some purchases I made yesterday and couldn't get into my trunks. They are here—unopened. You may examine them if you wish."

"That's all right," the detective assured her. "That's all right, Miss. But what do you know about this?" He walked up to her as he spoke and held up Jarvis' pocketknife. She stared at it for an instant, completely thrown off her mental balance.

"Th' initial on it is 'W,'" the detective pointed out.

"Did I leave that?" exclaimed the girl, with an air of surprise, and thinking as hard as she could all the time. "Thank you, I'm so glad you found it."

Driscoll eyed her keenly for a moment. "Then it's yours?" Who is 'W?' Your name's Aragon, I believe," he exclaimed slowly.

"That's an assumed name, the Princess corrected him, still sparring for time. "I am Maria Theresa of Aragon."

The detective smiled pleasantly and surveyed her with new appreciation.

"Travelin' incog, eh? I see. But who is 'W.?'

"Why, it isn't 'W!'" she exclaimed, brightly, holding the knife out so he could see it. "You had it upside down. 'IT is 'M'—Maria Theresa."

"Um——yes——well, that's all right, ma'am. Now, there's one thing more. I"——

A Narrow Escape.

"Pardon me," interrupted the Duke, in a somewhat strained voice. Something in the tense silence of the young man in the background suggested something to him. "Pardon me—I wish to inform you that that young man's name is Warren and——"

The detective wheeled on him savagely. "Who's conductin' this inquiry—you or me?"

"But, my dear sir"—the Duke expostulated.

"I ain't your dear sir—cut that out! You get out o' here!"

A powerful hand closed on the Duke's biceps and some—to him—marvelous force propelled him suddenly toward the door.

"Yes, do go, Carlos!" urged the Princess. "You make trouble every time you speak! I'm sure we can finish this better without you."

"I merely wished to point out——" the Duke began angrily.

"You hear what the lady says?" snapped Driscoll. The force again headed him for the door. "Out yer go! An' if yer butt in here again I'll fan yer! D'you hear?"

"Infernal outrage!" foamed the Duke, as a kindred force fastened on him near the door and caused him to continue with undiminished celerity his exit to the deck. "I shall see the foreign office—I shall appeal to the King himself!"

"To the King!" roared Driscoll as his imperturbable colleague shut the door again. "Roosevelt didn't win! Did you get that, Tom? What do you know about that?" And he roared again.

"Don't be disturbed, gentlemen," begged Jarvis, apologetically, with just the proper smile of sympathy with the detective's mirth. "He is quite harmless. He suffers from mebalamania. You heard him talking about the King—he has grandiose ideas."

Driscoll stared at him a moment and then turned his head slowly toward his ally.

"What does that mean, Tom?"

"Tom" raised his finger to his temple and wiggled in a circular fashion.

"Wheels," he explained laconically. It was his only contribution to the inquiry.

Very Dangerous.

"You mean he's crazy?" demanded Driscoll of Jarvis, a happy light of understanding in his face.

"Yes, he is at times," admitted the young man, deprecatingly. "But he's not at all dangerous."

"You lookin' out fer him?"

A faint smile flickered across Jarvis' face that the girl alone understood.

"Yes, I'm looking out for him," he replied, with earnestness.

Detective Driscoll was chagrined for the moment. He was evidently ashamed of his recent liveliness.

"Sorry I had to be rough like that, miss, but you saw how he was gummin' the game. I'm droppin' off with th' pilot pretty soon and there weren't no time to wait. Now, just one question more—how do you account for th' blood on th' knob o' yer door?"

"Blood—on my door?" stammered the Princess, entirely taken aback. "Why, I—"

Jarvis saw that she could not rally herself in time, and he cut in swiftly.

"I think I can explain that, Inspector," he suggested suavely. The "inspector" did it. Detective Driscoll "swelled" visibly.

"Go ahead then," he said, graciously.

"The colored man, when he wrapped up the bundle at the hotel this morning (the bundle you were inquiring about—this bundle here) carelessly broke the blade of this lady's knife and cut his hand instead of the string. You see"—he took the knife from the Princess—"the large blade is snapped off near the handle."

"Um! Where is he now?" inquired the detective.

"He is in stateroom 729."

"All right. I'll just take a look at him. 729?"

"729."

"Thanks. Sorry to bother you. They was the Chief's orders. Good-bye."

"But his hand isn't cut!" exclaimed the girl, the instant the door had closed behind the men of the law. Jarvis sprang to the telephone.

"No, not yet—but it will be!" The Princess waited and listened breathlessly. Jarvis swore.

An Amazing Order.

"Rusty! Hello—hello—hello! D—n it all, answer me! Do you hear? Yes, I know I did, but I'm telling you to speak now."

The Princess, for all her excitement, could not help laughing.

"Do just what I tell you and do it quick," ordered Jarvis. "Take your knife and cut your left hand. What? No, you blamed fool, not cut it OFF! Just to make it bleed a little and then tie it up with a handkerchief. Never mind! Do it quick—and remember! Don't answer any questions! You're deaf and dumb again."

Laughing softly, he hung up the receiver.

"You sure are a blue ribbon winner, Princess," he declared with open admiration. "That was one of the finest exhibitions of quick thinking I have ever had the good fortune to witness. I like you—you can do things. You certainly buffaloed that detective!"

"Buffaloed?" smiled the Princess.

"Yes—pulled the wool over his eyes and tied it hard. Your Cousin Carlos broke in at the psychological moment to scatter their gumshoe wits," he laughed.

The Princess was guilty of an unregal giggle.

"They believe he's crazy."

"That's it—just the point! Now they won't listen to him."

She shivered a little and laughed. "Oh, he'll come back here perfectly furious!"

"Yes," assented Jarvis, with a grin, "he'll be crazy, all right. Do you think you can handle him?"

"Yes—and, perhaps, better alone. You get that hand dressed."

"All right, then. I'll hunt up the ship's surgeon and be back directly." At the door he stopped a moment and burst into another laugh. "Crazy—that's funny!"

For ten minutes or so the girl was left in peace and alone, and improved the opportunity to direct the unpacking of such baggage as was to be used on the voyage. She was deep in this when she was interrupted by the tumultuous reappearance of her exalted cousin.

He stood in the center of the floor and glared at her. She sat on the edge of the trunk and looked up at him, mildly expectant.

"Well!" burst out Carlos, with fury.

"Well!" returned the girl imperturbably.

"Well, I am waiting!"

The Princess was adjusting the front of her bodice. She lifted her eyebrows and regarded him gravely.

"For what, Carlos?"

"For some explanation!" He was as white as his collar and his mustache fairly quivered with rage. "Who is this man Warren?"

"He is a professional ghost-breaker, as he explained," was the calm reply.

"How did you find him?" The questions came like pistol shots.

"Oh, I met him quite by accident."

"What do you know about him?"

"Why, Carlos," she replied in surprise, "he's as well known in America as you are in Spain."

"Indeed!" snarled the Duke, his teeth showing unpleasantly under the black mustache. "Well, he will be better known when I turn him over to the police!"

"Why, Carlos, what do you mean?" demanded the girl, rising, as if convinced that he was out of his mind.

"I think you know what I mean, Maria!" he snapped back. Before the Princess could reply the door was opened and Detective Driscoll stuck his head in, smiling genially upon the scene.

"It's all right, ma'am," he called cheerily. "But you might have told us your nigger was a dummy."

"Just a minute, gentlemen," cried the Duke, quickly. "If this person is so famous, these gentlemen will undoubtedly know of him. Do you know Warren, the Ghost-breaker?" he demanded in a high voice.

"The what?" frowned Driscoll, entering slowly, followed by his colleague, to make room for Jarvis, who had come up behind them.

"The ghost-breaker!" snapped the Duke.

The detectives grinned at each other and at Jarvis.

"He's off again, Tom," chuckled Driscoll, jovially.

"Now, we'll see," cried his grace, in angry triumph as Jarvis came in. He did not catch the import of the detective's aside to his friend. He pointed his finger dramatically at the Princess' knight.

To Be Continued To-morrow.

CHICHESTER S PILLS
THE DIAMOND BRAND.
Ladies! Ask your Druggist for Chi-ches-ter's Diamond Brand Pills in Red and Gold metallic boxes, sealed with Blue Ribbon. Take no other. Buy of your Druggist. Ask for CHI-CHES-TER'S DIAMOND BRAND PILLS, for 35 years known as Best, Safest, Always Reliable
SOLD BY DRUGGISTS EVERYWHERE

The Mistakes of Jennie

By HAL COFFMAN

Being a Series of Chapters in the Life of a Southern Girl in the Big City

Who should they run into but Tom.

CHAPTER XVI.

THE girl walked away and left Jennie dumbly staring into space after she had derided her, for as—as she imagined—stealing her fellow away from her.

Jennie did not know whether to burst out crying right there in the crowded street, or what to do. She liked her former girl friend and wanted her to see that it wasn't her fault that the girl's fellow had transferred his attentions to Jennie.

When suddenly she realized that some one had a hold of her arm. Looking around she saw that it was the fellow all the trouble had been about. He had been standing watching for Jennie to come from work and also to avoid the other girl at the same time.

Jennie asked him why he had treated the other girl so badly, and told him she did not want anything more to do with him.

At this he laughed, and said all the girls he knew were very glad to go out with him; that he had plenty of money and spent it on them, and that's all THEY wanted. As for the other girl, pooh! She didn't have any kick coming—he had given her money for two years, and that was enough, thought he. But he didn't see—and wouldn't have cared if he did—that the girl was shunned by her former girl friends, did not dare go back home, and unless she had a strong willpower and TRIED to live on the small salary she got at the office she would go the EASIEST WAY—which is the streets.

The fellow wanted Jennie to come to dinner with him. Jennie at first refused, but finally was persuaded; he knew a nice, quiet place where they could talk it all over. But luckily for Jennie, just as they were going in the place, who should they run into but TOM.

—HAL COFFMAN.

To Be Continued

Up-to-Date Jokes

When Sir Edward Carson's younger son, who has inherited his father's aptness of repartee, was "up" for the navy, he was asked by an examiner why he was not going to adopt the father's profession.

"I suppose I shall have to if I don't get through this," he replied.

They passed him.

* * *

Fat Man (with heavy hammer)—Here, my boy, what'll you take to carry this to the station for me?

Boy (after a moment's consideration)—I'd take a bus, sir.

Try Maxwell House Blend TEA
The same high standard of quality that has made Maxwell House Blend Coffee famous.
Ask your grocer for it
½-lb., ¼-lb., 1-lb. Air Tight Canisters
Cheek-Neal Coffee Co.
Nashville Houston Jacksonville

AGNES SCOTT COLLEGE
Decatur (SIX MILES FROM ATLANTA) Georgia.
LETTERS—PHILOSOPHY—SCIENCE—HOME ECONOMICS
B. A. Graduates, from this college, are admitted, without examination, as candidates for the M. A. degree in the leading universities of the North and East.
No Preparatory Department
Dormitory Capacity Limited to 300
For Catalog and Bulletin of Views, address the President,
F. H. GAINES, D. D. LL. D.
IN TRUTH · VESTRA VIRTUTEM IN VIRTUTE AUTEM · SCIENTIAM
AGNES SCOTT COLLEGE
ANNO DOMINI MDCCCXC
II PETER, I:5

DOBBS' CLUB HERE FOR 3 WITH LOCALS

These Will Be Last Games at Home for Long Time—Team Takes Hard Trip.

By Percy H. Whiting.

THE Montgomery Billikens, who can pull better baseball than they can trades, will be here this afternoon for a ball game. It will be the first of a three-game series that winds up the home stay of the Crackers.

The Bills are a dangerous ball club. Their pitchers are exceptionally good.

All this season the Bills have been a wonder—when they were winning. Let them get off with a couple of runs lead and they had all the pep in the world. But they don't play much of an up-hill ball game. At that they have won much more than their share and are about due a trimming.

* * *

AFTER the Crackers leave there will be a long dry spell for the fans. Barring one little, miserable series there will be no games at Poncey until August 14.

The hardest test the Crackers must face will come from now until then. If Smith's club can hold itself up somewhere in the first division, not too far back of the leaders, it will have easy sailing for the rest of the season. If it can not—good night.

* * *

IT has been our intention for several years to present the fans of Atlanta with an All-Bug team, picked from the star involuntary comedians of the Southern League, but we have not been able to piece it out.

The nearest we can come to it is:

Catchers—Ed Lauzon and Lee Garvin.

Pitchers—Bugs Raymond and George Crable.

Infielder—Tacks Parrott, first base.

Outfielder—Bob Wallace.

Numerically, that's a weak all-bug team, but otherwise it's there—very strong.

* * *

A COUPLE of Southerners are the worst error makers of the St. Louis clubs. Ivey Wingo leads the Cards in pulling bobbles, while Derrill Pratt is the star miscue maker of the Browns.

Both of them are hitting the ball hard enough, however, to offset a few errors.

* * *

FEW present day fans can remember when Bobby Byrne, of the Pirates, played with Shreveport. Even less recall that he was a catcher when he broke into the Southern. Bobby Gilks speedily made a third baseman of him. But it was largely his performance as a catcher that got him in the big leagues.

Byrne's work at Shreveport attracted the attention of friends of McClosky, who had the Cardinals, and he sent a scout down to look Bobby over. Bob had met with an accident which deprived him of the free use of his legs, and he had one finger in a bandage, but it happened that when the scout arrived the Shreveport catcher had a wooden arm and was unable to stop the pilfering of bases by the opposing club. The manager asked Byrne if he felt that he could replace him. Bobby replied that he could not move without suffering excruciating pain, but that his arm was good and he could stop the base stealing. So he was substituted for the catcher who was on the blink.

When the Cardinal scout saw the condition Bobby was in and coupled it up with the excellent game he caught he concluded that Byrne had the stuff in him out of which major league ball players are made, and he signed him. Bobby's subsequent career is familiar to all the followers of the Pirates.

* * *

THE Federal League doesn't look so big a joke after all. It's still wabbling along, and while it will not cut much figure this year a lot of clubs are clamoring for a chance to get in next year, and it may grow to be a strong circuit. In St. Louis the team is attracting a lot of attention. It is forging to the front while the other two St. Louis teams are slumping. Naturally it is popular.

* * *

THAT Charley Frank's plan for solving the salary limit problem for minor league clubs—the sliding scale system—voted down by S. A. magnates at the annual meeting last December, will be adopted by the National Association for the 1914 season is the opinion of W. M. Kavanaugh, president of the Southern League, according to a statement in New Orleans last week.

"There isn't a doubt in my mind," Mr. Kavanaugh told a reporter, "that the National Association will adopt Frank's idea at the next meeting in November. It is by far the best suggestion ever advanced, for it not only enables a club to pay a player fair wages, but it insures every league finishing its season.

"Had we been a little earlier with the sliding scale system last fall, it would have been adopted unanimously. Members of the National Association to whom I submitted the arrangement have since written me that it is the only salvation for minor league baseball, as it equalizes matters and gives the smaller town a chance to win a pennant occasionally."

* * *

THIS is grabbed from a St. Louis paper and is published because it sounds the praise of an eminent Georgian:

A USEFUL KID.

When passing 'round the auto carts,
We'd like to say, by jingo,
We've got a youth of brilliant parts
Whose name is Ivey Wingo.

He's got a throwing arm of steel
And that is why, by jingo,
The runners very seldom steal,
When Ivey let his wing go.

CAPABLANCA LEADS.

NEW YORK, July 14.—The fourth round of the chess masters' tournament, which ended yesterday, left Capablanca, the Cuban champion, still in the lead with five games won and none lost, and Kupchick and Marder tied for second place.

TOBACCO HABIT You can conquer it easily in 3 days, improve your health, prolong your life. No more stomach trouble, no foul breath, no heart weakness. Regain manly vigor, calm nerves, clear eyes and superior mental strength. Whether you chew or smoke pipe, cigarettes, cigars, evr my interesting Tobacco Book. Worth its weight in gold. Mailed free. E. J. WOODS, 234 Sixth Ave., 748 M., New York, N. Y.

GEORGIAN SPORTS COVERED by EXPERTS

Us Boys

Registered United States Patent Office

Skinny Fell Just at the Wrong Time

FOOD FOR FANS

COOKED AND SERVED BY Skinny Shaner

GOSH, THE "OLEAS" BEATED US YESTERDAY AND I GOT FINED FIFTY BUCKS GEE THAT'S TOUGH, AIN'T IT? - I AINT GONNA PAY IT THOUGH, NUH SUH, NOT MUH!

STANDING OF THEM THERE CLUBS	W.	L.	P. C.
GIANTS	22	10	.688
HINKIES	16	16	.500
SOUTHIES	17	15	.531
OLEAS	10	22	.313

SHANER'S GOOGLY DEP'T

SHANER'S HINTS TO YOUNG MEN No. 4 — IF YOU'VE GOT A HOLE IN YOUR STOCKING PAINT YOUR LEG BLACK.

Answer to yesterdays
WHY IS A FIELD OF GRASS OLDER THAN YOU? — BECAUSE IT'S PASTURAGE! (PAST YOUR AGE) GET THAT?

Here's one for to-day
FROM OUT OF THE BOOK
WHY DO GIRLS LIKE TO LOOK AT THE MOON?

KRAZY KAT

Krazy Is a Bear on Geography

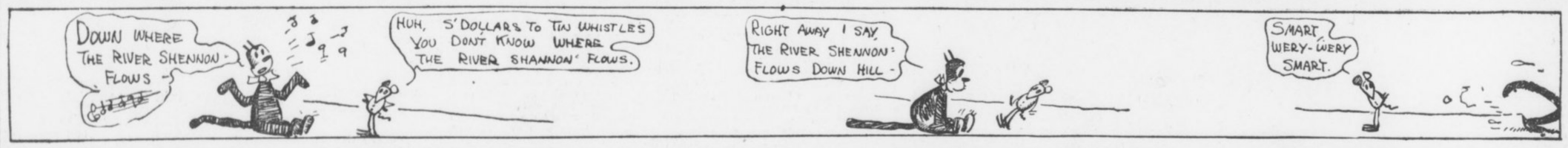

KAVANAUGH MAY SUSPEND DUNN AND W. A. SMITH

UNLESS Bill Smith and Joe Dunn wire a satisfactory explanation by noon to-day of their part in the Umpire Wright row of Monday they will both be indefinitely suspended by President Kavanaugh.

Such was the ultimatum issued by the league president by wire yesterday.

Just what sort of a garbled account of the occurrence Wright sent to Kavanaugh is hard to say. According to Bill Smith, this is the part he played in the affair:

"When the game was over I ran out to get the balls from Wright, and I said to him: 'Every time you umpire one of our games you give us the worst of it. You've been giving us the worst of it all the season. We have trouble every time you work. I don't see why you can't give us a square deal.' Then I got the balls and went to the clubhouse. Of course, Joe Dunn got after him pretty strong. But to say that I encouraged the crowd to go after him isn't true."

Manager Smith charges that Umpire Wright has told various players in the league that he "had it in" for Atlanta.

Manager Smith sent a wire of explanation this morning and believes that the matter will be straightened out.

The suspension of Joe Dunn would be a serious matter at this stage of the game, for Chapman is hardly in shape to catch every game.

RUSSELL GETS KNOCKOUT DECISION OVER J. LORE

NEW ORLEANS, July 14.—Frank C. Russell, of this city, knocked Johnny Lore, of New York, through the ropes in the eleventh round of their scheduled twenty-round fight at McDonoughville yesterday afternoon, and Lore was counted out before he could get back into the ring.

Just as Lore crashed through the ropes and out among the spectators the referee began the count, and before Lore could get back he had reached "ten." He officially accredited Russell with a knockout.

Lore was not in reality knocked out. He would have been able to continue the fight, although Russell had had all the better of it.

JOHNNY COULON WILL TAKE REST UNTIL TURKEY DAY

CHICAGO, ILL., July 14.—Johnny Coulon, the bantam champion, announced last night that he probably would not fight again before Thanksgiving Day. Coulon was in the Presbyterian Hospital for ten days, during which time Bertram W. Sippy, a specialist on stomach troubles, gave the little fighter a careful examination. Johnny has been ordered to take a long rest in Colorado.

RACING STALLION LOST IN ATHENS BARNFIRE

ATHENS, July 14.—Eight horses and one mule perished in the fire here Saturday night that almost totally destroyed the stables of Frank Algood and C. N. Weatherly. Six of the burned horses belonged to the Southern Express Company, one to the Weatherly Company and the mule and a fine stallion racer worth several hundred dollars to Algood.

Turtles Must Take Awful Brace

Fans Sore Over Team's Slump

MEMPHIS, TENN., July 14.—The Turtles are on the road now, but they get back July 17 for a long stay. Eighteen games on the home lot are scheduled. Ordinarily this would bring joy to the hearts of the local fans, but in view of the fact that the Coleman aggregation has been playing Class C ball for some time, the announcement will probably bring nothing but wrinkles to the brows of the official scorer and the pop boys who will be compelled to witness them.

Unless something is done before that long home series is unreeled the sessions are going to be pathetic. That interest in the Turtles' doings has sagged pitifully was evidenced when a scant 3,000 witnessed the game of Sunday, July 6. If the Turtles can't draw a crowd in a Sabbath game with the league leaders, then it stands to reason that a continuation of poor playing will mean empty benches during the week days.

The situation is distressing, because Memphis is by long odds the best baseball city in the league, despite the claims of Atlanta, Birmingham and Mobile. Given a team that would make a decent and respectable showing and keep its head about the murk of the second division, Memphis would break all attendance records. Last year with a team that finished down in the running Memphis was second in point of attendance.

But enough is enough and too much is a sufficiency, to use some Webber-Fields stuff. Anyway, that's the way the average fan is looking at the situation, and when he craves excitement nowadays he goes out to Overton or to Edgewood Park and watches the amateurs.

* * *

OF course, there are some few baseball enthusiasts who will stick to the last ditch, but even these have about decided that the last ditch is mighty close at hand. A few more exhibitions of loose, indifferent and downright rotten playing is going to sicken even the most ardent enthusiast to the point that he will be compelled to admit that high-class baseball in Memphis is a lost art.

At that, though, there is a chance. The question is, however, have the Turtles any really good games left in them?

If they have the local club will end the season with the balance on the right side of the ledger, for it is not believed that to date there has been any deficit, to say the least.

* * *

LOCAL fans have been loyal to a fault. They have turned out in goodly numbers and they have stuck to the Turtles in fair weather and foul. Then, too, the weather man has been unusually kind to the local management. To date not a single Sunday game has been prevented by rains, and not even a heavy cloud has appeared just before game time to keep hundreds of enthusiasts at home.

All things considered, it's been a lucky season thus far for the cash box, but a decidedly bad one from a simon-pure baseball standard.

A Sunday game means, at a conservative estimate, from $1,500 to $2,500. And last season the club was cheated out of several of these juicy dates right at the start, to say nothing of many week-day games that were prevented during the early part of the year. Thus it is easy to presume that so far the team isn't a loser, but it's now a matter of dollars and cents to the club owners. Either the team must take a brace or be bolstered or a deficit is going to be chalked up, for it's a cinch that the Memphis fan is going to scratch Red Elm off his visiting list if some improvement in the local team is not shown immediately.

* * *

IT has been said and printed often this season that the Turties are unique because they looked so competent when they were winning and so incompetent when they were losing. But is that a fact? Take the box scores and the details of the games unreeled this season and a careful scrutiny will prove that even in their victories the Turtles have often shown weakness. That these weaknesses passed unnoticed was due to the fact that a victory covers a multitude of mental and physical errors.

Analyzing the games in which the locals have been returned winner, one arrives at the conclusion that most of these victories have been due more to weaknesses on the part of opposing teams than to the superior strength and ability of the homelings.

Games in which the local aggregation has uncorked a really high-class, brainy and competent brand of the national pastime are exceptions. They could almost be enumerated on the fingers of a one-armed man.

But at that, there is no gainsaying that the Turtles are capable of playing a much better brand of baseball than they do. Why they do not is a question that has been puzzling fans all season. Various and sundry reasons have been given, but the most plausible one seems to be that interest is lacking.

Tuesday Soldiers' Day at Ponce Park

Soldiers' Day at Ponce DeLeon Park, which is set for Tuesday, will be a big day in local military and diamond annals. A special rate on tickets has been made to the soldiers at Fort McPherson and they will be at the game in a body. The Seventeenth Infantry Band will be on hand to furnish music and the Seventeenth ball club will be at the park as guests of the Atlanta ball club, in return for the services lent during the training season as chopping blocks for the Crackers.

It is possible that a double-header will be played Tuesday. Anyhow, it will be ladies' day, which insures a large crowd.

FLYNN GOING EAST TO GET MATCH WITH SMITH

NEW YORK, July 14.—Jim Flynn, the Pueblo fireman, is expected to arrive here the latter part of the week in the roadster in which he started from Denver several weeks ago. Flynn expects to get an engagement with Gunboat Smith so as to decide who is entitled to the highest honors in the white hope division.

When Flynn arrives he will make his headquarters at the cottage of his trainer, Jack Curley, at Sheepshead Bay.

BORTON IS SATISFIED:

JERSEY CITY, N. J., July 14.—Manager Schlafy, of the Jersey City Club of the International League, has received word from First Baseman Borton, recently released by the New York Americans, that he is satisfied with the Skeeters' terms and will report for duty this week.

MOTORCYCLE RIDERS ON TOUR.

HUTCHINSON, KANS., July 14.—Five hundred motorcycle riders, including a division of women riders, started to-day on a tour to the Rocky Mountains. New England, the South, Indiana, Kansas and Nebraska are represented.

ENTRIES

AT MINERAL SPRINGS.

FIRST—Selling, three-year-olds and up, 5 furlongs: Little Nell 103, Cheeky 112, Pink Lady 103, Juila B. 112, Bryn 103, Elsie Herndon 112, Miss Clark 103, Alberta Boy 114, Jack of Hearts 105, Ike Cohen 114, General 105, Modesto Boy 114, Richard Gentry 105, Eaton 117.

SECOND—Purse, two-year-olds, 5 furlongs: Silver Tone 102, Ivan Gardner 110, Tiktok 105, Harwood 116, Sun King 107.

THIRD—Selling, three-year-olds and up, 6 furlongs: Blacksmith 107, Austin Sturtevant 107, Dipper 105, Trey of Spades 107, Jack Witt 107, Clyde T. 107, Jim Ray 107, Pedro 107, Orlin Ormonde 107, Stelcliff 107, Cassowary 107, Tony W. 107, Bobby Cook 107, Inclement 110.

FOURTH—Handicap, three-year-olds and up, 6 furlongs: Cordova 106, Royal Dolly 108, Kiva 115.

FIFTH—Selling, three-year-olds and up, mile: Trojan Belle 104, Kiddy Lee 114, Brandoline 107, Ben Lasca 114, Pretend 111, Rossini 114.

SIXTH—Selling, fillies and mares, three-year-olds and up, 5½ furlongs: Golden Ramble 103, Miss Kingsbury 112, Pimpinea 103, Oriental Pearl 112, Chilton Dance 103, Agnes May 112, Fernada 112, Wavering 103, Auto Maid 112.

Weather clear; track heavy.

AT BELMONT.

FIRST—Three-year-olds and up, selling, mile: xHempeck 98, Gallph 115, Capt. Swanson 115, xCol. Ashmeade 107, Slim Princess 10, Elnar 112, O'Em 110, xFond 105, xDaingerfield 107, Beaucoup 115, Little Jupiter 105, Water Welles 112.

SECOND—Two-year-olds, handicap, 5½ furlongs, straight: Golden Chimes 109, Surprising 118, Flitter Gold 111, Stromboli 117, Stirs and Stripes 102, Hypatia 110, Northerner 107, Fireside 102, Applauder 114, Sir William Johnson 14, Magnet 109, Stake and Cap 111, Mr. Snigg 102, Heart Beat 100, Under Cover 114, Uncle Mun 105.

Also eligible: Elbold 105, Hurakan 110.

THIRD—Two-year-olds, selling, 5½ furlongs, straight: Roamer 109, Fireside 019, Delft 109, Heart Beat 112, Trap 105, xThe Sprite 102, Gallop 112, Ring Marshall 109.

FOURTH—Three year olds and up, the Garden City, selling, mile and sixteenth: Porthshire 108, Donald McDonald 110, Oakhurst 109, xStrenuous 99, Flying Yankee 108.

FIFTH—Three year olds and up, Hunter's steeplechase, handicap, about 2½ miles: Rock Abbey 158, Two Saints 105, Webb Carter 146, Jim Hanson 154, Tillie D. 148.

SIXTH—Three year olds, selling, 6 furlongs, main course: Montresor 103, Discovery 108, xStrenuous 111, Nelly Agnes 103, xProgressive 105, Cadeau 111, Lace 109.

xApprentice allowance claimed.

PIG-HEADEDNESS COSTS "BONE" SPENCER HIS JOB

MEMPHIS, TENN., July 14.—Failure to back up a throw to second base cost Ray Spencer, New Orleans outfielder, his place in the Southern League. Following Saturday's game with Nashville, Manager Frank, it is reported, reprimanded Spencer for his lax playing in the outfield. Said the Dutchman: "Say, you either back up those throws or I'll get someone who can."

Retorted Spencer: "Well, get him, I'm through."

Result: Frank handed the player his walking papers. Spencer left here last night for his home. Bagby will probably be shifted to the outfield, Angemeier going to first.

JACK DILLON TO BATTLE 12 ROUNDS WITH CAPONI

INDIANAPOLIS, IND., July 14.—Jack Dillon, local middleweight star, has signed to meet Tony Caponi for a scheduled twelve-round battle to be staged before the National Sporting Club, of Winnipeg, August 8.

YANK ROOKIE MARRIES.

TERRE HAUTE, IND., July 14.—Third Baseman Pick, recently sold by Terre Haute to the New York Americans, was married to Miss Margaret Hugnet yesterday.

McFarland Ready to Box Ritchie

Agrees to Make 134 for Champ

By Ed W. Smith.

CHICAGO, July 14.—When Willie Ritchie reaches Chicago, ostensibly to rest and renew old acquaintances, he'll find that he has selected a miserable spot, in so far as a resting place is concerned.

There won't be any rest for him, for Packey McFarland, who in the last year has become a bitter ring rival of the lightweight champion, plans to bombard him with all sorts of whys and why nots. What Packey will demand is a match, and the stockyards lightweight asserts he won't give Ritchie a minute's rest until he gets a definite answer.

134 Would Suit Packey.

Ritchie will not be permitted to hide behind the excuse that McFarland isn't a legitimate lightweight. Packey asserts that Willie let down the bars to Rivers and sees no apparent reason why he shouldn't be given a match at 134 pounds ringside, the weight at which Ritchie defended his honors against the Mexican on the Fourth of July. Packey says he is capable of boxing with his full fighting strength at that weight, despite all reports to the contrary, and will back up his assertion with real, cash money.

"Nobody can tell me that I wouldn't draw more money with Ritchie in a championship match than any other lightweight in the country," Packey said to-day. "We could draw a bigger house than if he fought Cross, Britton and Tommy Murphy all in the same day. That's saying quite a mouthful, but it's the truth.

"I have been stalled long enough about a championship match. I'm going to get recognition from Ritchie, who finds a hard time making the lightweight limit, or know the reason why. First I was matched to box Bat Nelson when he held the title. Articles were signed and everything was set. Then Nelson crawled. He refused to box me.

Then Wolgast Dodged Him.

"Then came Wolgast. He managed to escape fighting me with a lot of talk that I couldn't make the weight. We came near being matched a dozen times. The coast promoters were jumping over themselves to land the match, but with the usual result—Wolgast got away.

"With Ritchie it is a different story. He can't yelp about the weight, for he's a big lightweight and was forced to acknowledge it. He and I are in the same boat as regards weight, and if he gets away from me I certainly will be a bewildered Irishman. I honestly can't see how he can sidestep me."

The lightweight champion was due in Chicago to-day, but advised his friends that business had detained him in San Francisco, and that he would be unable to start East before another week.

Taking Life Easy Now.

McFarland is living the life of a person possessing a sprinkling can full of money these days. Packey is burning up the boulevards with his new motor car, taking short trips in the country, and having the time of his life. He says that he will be ready to enter the ring again with the return of cooler weather, and hopes to land a Labor Day match with Ritchie on the coast.

BASEBALL SUMMARY

SOUTHERN LEAGUE.

Games Monday.
Montgomery at Atlanta.
New Orleans at Birmingham.
Mobile at Chattanooga.
Memphis at Nashville.

Standing of the Clubs.

	W.	L.	Pc.		W.	L.	Pc.
Mont...	50	36	.581	B'ham.	42	49	.512
Mobile	52	39	.571	N'ville.	39	46	.459
Atlanta	45	36	.556	M'phis.	39	51	.433
C'no'ga	45	39	.536	N. Or.	29	54	.349

Sunday's Results.
Nashville 4, Mobile 1.
Memphis 5, New Orleans 1.
Memphis 9, New Orleans 2.

AMERICAN LEAGUE.

Games Monday.
Boston at Chicago.
New York at St. Louis.
Washington at Cleveland.
Philadelphia at Detroit.

Standing of the Clubs.

	W.	L.	Pct.		W.	L.	Pct.
Phila.	57	22	.722	Boston	39	39	.500
C'land.	50	32	.610	S Louis	34	53	.391
W'ton.	45	37	.549	Detroit	34	53	.391
Ch'go.	45	39	.536	N. Y.	24	53	.312

Sunday's Results.
Detroit 7-5, Philadelphia 1-4.
Chicago 3, Boston 2.
Washington 5, Cleveland 4.
New York 3, St. Louis 2.

NATIONAL LEAGUE.

Games Monday.
Pittsburg at Boston.
Chicago at Brooklyn.
Cincinnati at New York.
St. Louis at Philadelphia.

Standing of the Clubs.

	W.	L.	Pct.		W.	L.	Pct.
N. Y.	51	24	.680	B'klyn	35	38	.479
Phila.	42	30	.583	Boston	33	43	.434
Ch'go	42	37	.532	St. L.	32	46	.410
Ptts.	39	38	.506	Cin'ti	31	49	.388

Sunday's Results.
No games scheduled.

SOUTH ATLANTIC LEAGUE.

Games Monday.
Savannah at Albany.
Jacksonville at Charleston.
Macon at Columbus.

Standing of the Clubs.

	W.	L.	Pc.		W.	L.	Pc.
Savann.	9	6	.600	Macon...	8	8	500
Columb.	9	6	.600	Chas'n	7	9	.437
J'ville...	9	7	.563	Albany	5	11	.313

Sunday's Results.
No games scheduled.

EMPIRE STATE LEAGUE.

Games Monday.
Wayeross at Americus.
Cordele at Valdosta.
Thomasville at Brunswick.

Standing of the Clubs.

	W.	L.	Pc.		W.	L.	Pc.
Cordele..	8	5	.615	Valdosta	6	6	.500
Brunsw.	7	5	.583	Ameri...	6	7	.462
Thomas	6	6	.500	W'cross	4	8	.333

Sunday's Results.
No games scheduled.

GEORGIA-ALABAMA LEAGUE.

Games Monday.
Anniston at Gadsden.
Opelika at Talladega.
LaGrange at Newnan.

Standing of the Clubs.

	W.	L.	Pct.		W.	L.	Pct.
Opelika	32	29	.525	L'G'ge.	30	30	.500
G'den.	31	28	.525	N'nan.	29	30	.492
T'dega.	30	29	.508	An'ton.	27	33	.450

Sunday's Results.
No games scheduled.

American Association.
Louisville 3-2, St. Paul 0-0.
Mineapolis 6-1, Toledo 4-0.
Columbus 6, Kansas City 4.
Milwaukee 3-1, Indianapolis 1-2.

Federal League.
St. Louis 6-5, Kansas City 0-4.
Cleveland 3-1, Indianapolis 0-6.

RACES TUESDAY LOOK BEST OF YEAR AT DROME

TUESDAY NIGHT looks like the big night of the year at the Atlanta Motordrome.

The postponed Cracker Stakes will be run off, with Bill Smith as starter and with the star distance men at the track competing for the big prize in a seven-mile final.

The racing ought to be the most sensational of the season. The seven-mile event will inevitably be a thriller. Seven miles is a terrific distance for a motorcycle race on a short track. If the local saucer were a mile track, it would be possible to hold long races. But the strain of circling a quarter-mile oval is so tremendous that riders can not stand up under much of it. Long races on short tracks mean spills and assorted varieties of excitement.

The Motordrome Purse should be above the average. Jock McNeil has had a lot of time to get his J. A. P. patched up again, and he believes it is spavin-proof now. Graves has been working steadily to speed up his new Excelsior and has it about right now. These two will give "Tex" Richards the speed experience of his life.

In case of rain Tuesday night the races will be postponed until Wednesday.

Texas League.
Houston 3, Beaumont 1.
Waco 2, Dallas 0.
Galveston 17, San Antonio 6.
Austin 3, Fort Worth 1.

International League.
Jersey City 5, Providence 0.
Toronto 4-2, Montreal 3-3.
Baltimore 5, Newark 0.

Cotton States League.
Pensacola 3, Jackson 2.
Columbus 1-2, Clarksdale 0-17.

MORPHINE Opium, Whiskey and Drug Habits treated at Home or at Sanitarium. Book on subject Free. DR. B. M. WOOLLEY, 34-N, Vinson Sanitarium, Atlanta, Georgia.

DON'T SCRATCH If you only knew how quickly and easily Tetterine cures eczema, even where everything else fails, you wouldn't suffer and scratch.
Tetterine Cures Eczema
Read what Mrs. Thomas Thompson, Clarkesville, Ga., says:
I suffered fifteen years with tormenting eczema. Had the best doctors, but nothing did me any good until I got Tetterine. It cured me. I am so thankful.
Ringworm, ground itch, itching piles and other skin troubles yield as readily. Get it today—Tetterine.
50c at druggists, or by mail.
SHUPTRINE CO., SAVANNAH, GA.

MONEY
LOANED TO SALARIED MEN AT LAWFUL RATES
ON PROMISSORY NOTES
Without Endorsement
Without Collateral Security
Without Real Estate Security
NATIONAL DISCOUNT CO.
1211-12 Fourth National Bank Bldg.

LOCAL FIGHT FANS MAY BE BUNKED AGAIN

Little Chance of White-Abel Go, Carded for Friday Night, Being a Success.

By W. S. Farnsworth.

CHARLEY WHITE, who is scheduled to fight Jake Abel at the Auditorium-Armory Friday night, was billed by the promoter to arrive in Atlanta this morning.

He hasn't arrived.

Abel, according to the promoter, was to have arrived this morning.

He hasn't arrived.

According to the promoter there will be three ten-round fights Friday night. Abel is to meet White in the final bout. In the others, Young may hook up with Charley Lee, while Eddie Hanlon may meet Terry Nelson.

According to the promoter the show will be staged under the auspices of the Fifth Regiment Band. Said band needs new uniforms.

We hope they get them.

However, the promoter who is staging the bouts "for the band" Friday night is the same promoter who has bunked Atlanta fight fans time and again.

He is the promoter who staged the two fake fights that Carl Morris participated in here. He is the promoter who swore right up to the minute the Young Saylor-Joe Thomas fight was to start that Saylor was in town, and then substituted a rank third-rater, Yankee Schwartz.

He is the promoter who allowed the Abe Attell-Benny Kauffmann fight to go eight rounds. His referee, at the suggestion of the police, had the good judgment to stop this fake at the end of the eighth.

But this same promoter did not give the fans back their money. And he didn't pay Attell the $750 guarantee.

This same promoter declared to the newspapers in Atlanta that Attell had faked, in his opinion.

Yet he wired to Bat Masterson, of The Morning Telegraph, in New York, as follows:

Attell-Kauffmann bout here tonight was stopped by police because Kauffmann refused to fight Attell back. It was a one-man fight, Attell trying to fight and Kauffmann covering up. It was plainly no fault of Attell's.

* * *

THIS promoter has guaranteed Nate Lewis, manager of White, two round-trip tickets and $400. White will not enter the ring until he gets the $400.

He has promised Kid Young $60, and Young will not get into the ring until he has received the $60.

He has promised Terry Nelson $60, and Nelson will not get into the ring until he has received the $60.

Also, unless Abe Attell is paid the $750 this promoter owes him, the ex-champion will, undoubtedly, attach the gate receipts for the money owed him for his fake fight, which said promoter, under his signature, declared was no fake.

And unless all this money is in the house, there will be no fight, and those who will have purchased their tickets in advance will gain nothing.

The fighting game is in a bad way in Atlanta. It is likely to be killed forever if the show scheduled for Friday night turns out to be a fiasco.

O'TOOLE READY IN 5 WEEKS.

PITTSBURG, PA., July 14.—Marty O'Toole, the $22,500 Pirate pitcher, who was operated on a week ago for appendicitis, will be able to play ball in five weeks, according to a statement issued to-day. It was at first feared that he would be out of the game for the remainder of the season, but his exceptional constitution is bringing him around.

AUTO TOURISTS IN DENVER.

DENVER, July 14.—Indiana tourists to the Pacific Coast, traveling in machines of their own make, reached Denver Saturday afternoon on schedule time. The day's trip was made over the worst roads encountered so far. Governor Ammons welcomed the Hoosiers. The party leaves tonight, when it will start for Hot Sulphur Springs.

CUBAN LEADS CHESS TOURNEY.

NEW YORK, July 14.—Capablanca, the Cuban chess champion, leads the Rice tourney with five games won. Mardas and Kupchik are tied for second place, with three games each.

M'DOUGALL SETS NEW MARK.

NEWARK, N. J., July 14.—Donald McDougall, of the New York A. C., won the three-mile open amateur bicycle race at the Velodrome yesterday in 5:56 3-5, creating a new world's record.

BLOCK JOINS SHORE LEAGUE.

MILWAUKEE, WIS., July 14.—Catcher Jimmy Block, suspended by the Milwaukee club, to-day signed to play first base for the local club in the Lake Shore League.

How is Business?

A small ad in the Business Guide of the "Want Ad" Section will build up your trade. It points the way to your place. How many people know what your business is and where it is located?

GEORGIAN SPORTS COVERED by EXPERTS

Jeff Has His Picture Taken Without Posing — By 'Bud' Fisher

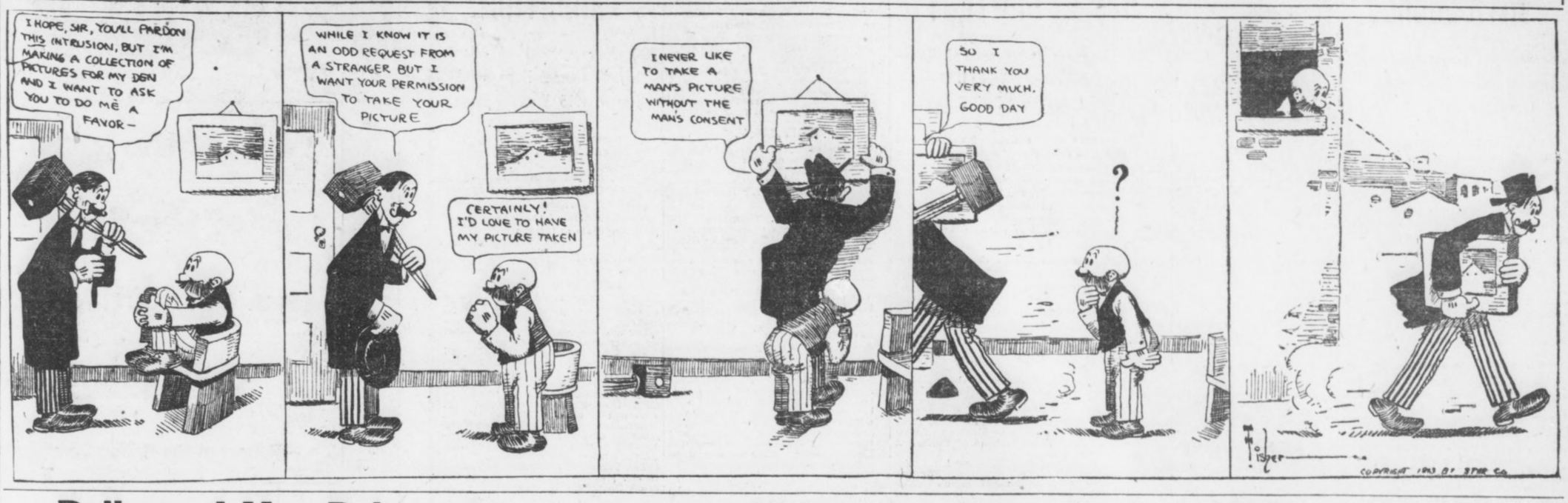

Polly and Her Pals

Copyright, 1913, International News Service.

Visitors Are Always Perfectly Welcome, of Course

MANAGERIAL JOB CAUSES EVERS TO JOIN WORRY CLUB

By Davenport.

CHICAGO, July 14.—"What does it mean to a ball player to assume the responsibilities of the managership of a ball club?"

This very pointed interrogation was put up directly to Johnny Evers, present leader of the Cubs.

"It means a lot of worry," said John, and the expression on the Trojan's face as he gave vent to the words more than told the story.

Being simply a ball player, one who is told what to do and when to do it, is fine business, particularly if one is able to do as he is told the proper time, but jumping from that position to one where it becomes necessary to give the orders and know just when and where a thing should be done and by whom, is a different matter.

Evers a Changed Man.

Evers' face is a veritable scoreboard. Glance at it after a game that the Cubs have won, and you can almost read the score. There is a smile playing about his countenance that tells the tale more plainly than the tape.

If, however, the Cubs have lost, the worried expression on John's face tells the tale more plainly than figures.

The managership of the Cubs has made a changed man of Evers. He is restless and continually worried. He sleeps but little nights, smokes almost incessantly, and is simply a bundle of quivering nerves.

This is true with practically all of the new managers in the National League, with the exception, perhaps, of Joe Tinker.

Here is one boss who is taking things as they come, living an easy, simple life, and is always looking on the bright side.

Makes Pals of His Men.

Joe makes companions of his men. If one of the Reds makes a rank bobble Joe has little to say about it on the field.

Evers pursues a different method. If the pitcher seems to be going bad, John walks in from his path at second and tells the delinquent that it is time for him to either smoke up or get out. Opinion differs as to the advisability of this method, but John seems to be getting results, while Joe's club is still down in the rut.

Miller Huggins is another upon whom the managerial duties have weighed heavily. When the season opened Huggins was one of the most pleasant, affable little fellows one would care to meet.

The Cards started off like a bunch of two-year-olds, and Miller could see nothing but the silver lining, but as the season waxed stronger the Cards slumped and the cloud lost its glittering lining. Huggins rapidly lost that pleasant disposition and is now fighting every inch of the way.

MEYERS TRIED NEW PLAY ON EBBETS FIELD

By Sam Crane.

NEW YORK, July 14.—Chief Meyers tried for a play recently in the Giants-Dodgers series over at Ebbets Field that has splendid possibilities. It is not at all likely, though, that the Chief's original conception will be followed to such an extent that the present style of playing baseball will be revolutionized. But, still, the Chief is entitled to great credit for his originality.

I have seen players back up their own wild throws, and once saw Dan O'Leary chase a ball he threw over a grandstand and nail the batter at the plate, but the latter sprung as big a charley horse in one of his legs as Dan was laboring under in his head, but when a catcher runs down into deep right field and with a chance to return the ball to the plate in time to nail the batter at the position the catcher just vacated, then I am sure there is nothing new in baseball.

This is exactly what Chief Meyers did.

Meyers Chases Ball.

In the fifth inning of one of the games Miller, of the Dodgers, splashed a slow roller along the third base line. Shafer got the ball and whipped it to Merkle like a shot. The runner and the ball got to first at about the same instant, and Merkle, having no chance to catch the ball, it went out into foul ground and caromed off the low concrete wall toward Burns, who was playing right field. Meyers anticipated the play as if by second sight, and as the ball whistled by Merkle, the Chief was seen dashing madly past first, chasing the speeding pellet for dear life. He had nearly reached it, too, when Burns picked it up and by a great heave to Fletcher smothered Miller at third.

Chance for Rare Play.

Now, it would have been the easiest play in the world for Meyers to have got the ball, and if Miller had kept on home to have pinched him at the plate by ten feet or more.

If that play had been pulled off it would surely have been the strangest ever made on the ball field, and the Chief would have been the most talked of and written about player in the country.

It was as startlingly thrilling an attempt at backing up as I ever witnessed, and the Chief rather showed up some of his speedy fellow players who pride themselves on their sprinting and cast good-natured slurs at the Chief's running powers.

TWIRLER IS RELEASED.

KEOKUK, July 14.—Manager Manush has given Pitcher Winnie French his release.

RINGSIDE NOTES

Charley White, the clever Chicago boxer, has signed to meet Freddie Welch in a twelve-round bout at Butte, Mont., on the night of August 2. This will be White's first important fight since he was defeated by Jack Britton at New Orleans, July 4.

* * *

Kid Williams and Charley Le Doux, two slugging bantams, will battle at Los Angeles on Tuesday in a scheduled twenty-round fray. Both these boys are scrappers of the Battling Nelson type and should put up a merry mill.

* * *

Friends of Leach Cross state that in his recent fight with Bud Anderson, followers of the latter lost over $50,000. This sounds well at a long distance.

* * *

After his beating at the hands of Frank Klaus in Boston recently, Jimmy Gardner, the Lowell middleweight, told his camp followers that he was through with the fighting game forever.

* * *

Joe Rivers indignantly denies that he quit in his bout with Willie Ritchie and he is confident that he can trim the champion if given another chance. He also expresses a desire to try out Leach Cross.

* * *

While Charley Ledoux, the little French fighter, has many admirers on the coast, few of them are backing him in his coming fight with Kid Williams.

* * *

Matty Baldwin, the veteran lightweight, is the latest to seek a match with Leach Cross. Although Matty is an old-timer at the boxing game, he is without a doubt one of the toughest 133-pounders before the public to-day. He holds a twenty-round victory over Willie Ritchie, the present title holder.

* * *

Kid Duke, local bantamweight, is carrying around a decorated optic and several other scars. Duke clashed with Kid Brooks in an exhibition bout the other night, but says the mill turned out to be a regular scrap before the boys had been boxing many minutes. "You ought to see the other fellow," wails Mr. Duke.

* * *

Young Saylor's press agent is on the job again. Said press agent informs us of the fact that hereafter Ray Bronson is to handle the Hoosier lightweight. Bronson writes that he is going to take Saylor to the coast, where he hopes to sign his protege for battles with some of the star boys out West.

* * *

Johnny Coulon has been ordered to take a long rest in Colorado. This means that it will be some time before the champion will be able to don the padded mitts again.

* * *

Steve Ketchel, the Chicago lightweight, has been matched to meet Sammy Trott, of Columbus, in a twelve-round set-to at Winnipeg on August 6. The boys agreed to weigh 133 pounds at 3 o'clock.

* * *

Jimmy Murphy, who stopped Danny Goodman at Terre Haute, Ind., on July 4, has been matched to meet Mickey Sheridan at Indianapolis, Ind., on August 7. The weight will be 135 pounds ringside.

* * *

Someone gave "Knockout" Brown an automobile to play with the other day and Dany Morgan's pet at once started to "feel it out." The judge simply said "$25." Rather than go to jail Brown paid the fine.

* * *

Willie Ritchie contemplates a trip to Europe. The lightweight champion is evidently bent on making the most of the opportunity to combine pleasure with business.

* * *

According to physicians, Bud Anderson's condition, while not really critical, is due to the punishment inflicted by Leach Cross in their fight on July 4. Again will be heard the howl against the kidney punch.

FODDER FOR FANS

Pitcher Carroll Brown of the Athletics gave 15 pases on balls in the game against the Tigers Saturday. Just after the contest he received a telegram saying: "Mother and child doing well," then his friends knew why he was nervous.

* * *

Third Baseman Zeider of the Yankees hay be out of the game for the balance of the season. Zeider was sent to a hospital in St. Louis suffering from a spiked foot which threatens to develop blood poisoning.

* * *

The magnates in the big leagues are secretly worrying over the success of the new Federal League, the new Western outlaw, which is struggling for existence in St. Louis, Chicago, Cleveland, Pittsburg, Kansas City, Indianapolis and other cities.

* * *

Sunday was a day of rest in the National League, no games being scheduled.

* * *

President Ban Johnson, of the American League, and other baseball magnates arrived in New York to-day to attend the flag-raising at Ebbetts' Field, Brooklyn, to-morrow.

* * *

Practically all of the major league managers, except Johnny Evers, of the Chicago Cubs, concede the National League pennant to the Giants.

Four of the five American League games yesterday were won and lost by the narow margin of one run.

* * *

The Brooklyn Dodgers have now dropped ten straight games.

* * *

The Giants ahve eight games to play this week. Double-headers with the Cardinals are booked for Thursday and Friday.

* * *

Manager Chance, of the New York Americans, is said to be negotiating for the purchase of Shortstop Bobby Wallace, of the St. Louis Browns.

* * *

"Joe" Boehling, of the Senators, is one of the sensations of the season. He has wone nine games and lost none.

* * *

The Giants are leading the National leaguers by six games and the Athletics the American league by nine games.

* * *

In a signed article in a New York newspaper to-day Christy Mathewson, the Giants' pitcher, predicted that the New Yorks would not only win the National League pennant, but the world's championship as well.

* * *

It is reported that George Stovall, manager of the St. Louis Americans, will manager the Toledo team in the American Association next year.

JAKE STAHL MAY NOT BE ABLE TO PLAY THIS YEAR

ST. LOUIS, MO., July 14.—Jake Stahl is directing his Red Sox team from the rathskeller, attired in his citizens' clothes. He isn't in uniform because the injured leg, which has kept him out of the game all season, hasn't fully mended. It is said that Stahl may not be able to play at all this season.

It has been Stahl's failure to play that has had a deal to do with the Red Sox slump this season, after having won the world's championship from the Giants last fall. Stahl was one of the team's best hit-makers a year ago, when they finished in front of the American League field. While Stahl's absence has had its ill effect on the team—

Tim Murnane, the old-time pitcher and now a baseball writer in Boston, says the failure of Joe Wood to pitch up to his 1912 form was the real cause of the Sox's slump.

* * *

"WOOD sprained his thumb in the early part of the season and couldn't get going right," said Murnane. "In fact, he isn't right just yet, as the sprain won't permit him getting the proper grip on the ball.

"Stahl and Wood were of great value to the team a year ago, but the club has figured in hard luck in other ways this year. At different times Larry Gardner, Wagner and Lewis has been out of the line-up because of injuries or other causes.

"Buck O'Brien was sold to the White Sox at a good figure. He's not a poor pitcher, by any means, but was permitted to go because he just couldn't win for the Boston team. His record with the Red Sox this season was something like three victories and eight losses. He should prove a good man for Callahan."

* * *

THE Red Sox are hopeful that something will happen to enable them to again represent the American League in the world's series. But they are making no wagers that they will again cut in on the spoils.

They realize that the present lead of the Athletics of Philadelphia is almost too great to overcome at this stage of the campaign. It would be different if the Mackmen were composed of young players who might crack in the excitement of the struggle, but inasmuch as Mack is chaperoning a troupe of veterans who have twice been through the world's series grind, there is little chance of the Elephants chucking it up.

BOXER'S ARM IS MENDED.

CHICAGO, July 14.—Labe Safro, a Minneapolis welterweight boxer, is in Chicago after a visit to Youngstown, Ohio, where "Bonesetter" Reese mended a kink in his elbow. Safro hurt his arm while training last December.

BANTAMS CLASH IN LONG GO ON COAST TUESDAY

By Harry Gilmore, Jr.

LOS ANGELES, July 14.—With the French champion, LeDoux, and Johnny Williams, the Baltimore scrapper, as McCarey's headliners for the Vernon attraction tomorrow night, fistic patrons are promised one of the best bantamweight matches that has been staged here. It seems an absolute certainty that with both these strong, rugged, hard-hitting little fellows thrown together the battle will be most satisfactory as a simon-pure slugfest. Both boxers are of comparatively similar styles, but the husky Baltimore lad leads his opponent a long way in point of cleverness and ring generalship.

Are Evenly Matched.

LeDoux and Williams are almost exact counterparts in size and physical make-up. Johnny is the more perfectly developed boy and knows how to utilize his strength to better advantage, although Frenchy is apparently as sturdy in the ring as is his opponent. They both slug from gong to gong. With two principals fighting this style directly onto the other, and both boxers being the game, courageous youngsters they have shown themselves to be, there is bound to be a hard and interesting battle while it lasts.

Little LeDoux was seen here with Eddie Campi, and though sadly outclassed in cleverness, he created a most favorable impression with fight followers because he is one of those ever-trying and vicious mixers that creates fight for the spectators. Against Williams he should find the task an easier one to execute his swinging wallops and superfluous energy, which went so amiss against the elusive Frisco bantam. Williams is not nearly so clever and shifty on his feet as Campi, and may be caught in range of the Frenchman's punches with surprising regularity.

Each a Hard Hitter.

As concerns their respective hitting ability, there is little to choose between them. If anything, I fancy LeDoux is the more dangerous and a harder puncher.

Basing my judgment entirely upon their respective twenty-round battles with Eddie Campi, Williams has the class and I believe he will win this match in a rather decisive manner.

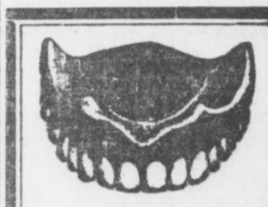

Big Reduction IN Dental Work

GOOD WORK means more practice and lower prices.

We have reduced our prices on all Dental work, but the quality of our work remains the same.

Gold Crowns $3.00

Bridge Work $3.00

Set of Teeth $5.00
Best That Money Can Buy

We Use the Best Methods of Painless Dentistry

Atlanta Dental Parlors
Cor. Peachtree & Decatur Sts.
Entrance 19 1-2 Peachtree St.

FORSYTH Matinee To-day To-night at 8:30

KEITH VAUDEVILLE
VALERIE BERGERE & CO.
METROPOLITAN MINSTRELS
BRITT WOOD—LES GOUGETS
AND OTHERS

Next Week
CONROY And His MODELS

GROCERS DAY
BASEBALL PARK
Montgomery vs. Atlanta
Wednesday, July 16th
Buy Your Ticket of Your Grocer

MOTOR RACES
TUESDAY, JULY 15TH
8:15 P. M.

GEORGIA RANKED HIGH IN REPORT ON SCHOOLS

Federal Commissioner of Education Commends University for High Standard of Learning.

High rank is accorded the University of Georgia in the classification of educational institutions just completed by the United States Commissioner of Education. Not only is the standing of learning shown to be unusually high, but the investment by the State, private endowment and number of students place the State in front rank.

In twelve of the larger institutions more than 400 professors are employed, while the private libraries of the schools contain 125,000 volumes, especial note being made to the high character of the books in each library.

Following are the statistics shown on some of the schools:

University of Georgia—Professors, 65; students, 654; income from tuition and fees, $15,477; income from State, $118,025; income from endowment, $1,450; books in library, 38,100.

Tech First in Enrollment.

Georgia School of Technology—Professors, 61; students, 689; income from tuition and fees, $42,020; from board, $31,106; income from State, $82,500; volumes in library, 10,000.

Andrew Female College—Professors, 6; students, 143; income from tuition and fees, $4,000; from board, $15,000; books, 3,000.

Agnes Scott College—Professors, 18; students, 148; tuition and fees, $17,998; board, $37,934; income from endowment, $5,147; bound volumes, 5,500.

Bessie Tift—Professors, 28; students, 358; tuition and fees, $30,000; from board, $40,995; endowment income, $400; bound volumes, 3,000.

Brenau College—Professors, 42; students, 454; from tuition and fees, $68,889; from board, $71,048; bound volumes, 7,000.

LaGrange College—Professors, 25; students, 194; income from tuition and fees, $9,200; from board, $8,750; bound volumes, 4,000.

Other Georgia Colleges.

Southern Female College—Professors, 21; students, 112; income from tuition and fees, $2,750; from board, $9,000; bound volumes, 800.

Mercer University—Professors, 31; students, 358; tuition and fees, $15,510; board, $18,300; income from endowment, $13,230; bound volumes, 20,000.

Wesleyan College—Professors, 27; students, 445; income from tuition and fees, $42,672; from board, $48,000; bound volumes, 3,500.

Emory College—Professors, 17; students, 290; tuition and fees, $13,686; income from endowment, $19,461; bound volumes, 35,000.

Shorter College—Professors, 16; students, 300; income from tuition and fees, $20,000; board, $35,000; bound volumes, 1,000.

Southern Conference Of Mormons Success

The Mormon Chapel in Woodward avenue could not contain the throng that gathered for the closing session of the annual North Georgia Conference Sunday night. Elder Charles A. Callis, president of the Southern States Mission, was the principal speaker. He urged renewed effort in the missionary movement.

In addition to the Georgia delegates, there were sixteen Mormon elders from the West. The meeting lasted two days and covered the work in ten Southern States.

Nazimova to Speak 4 Tongues on Tour

NEW YORK, July 14.—Madame Alla Nazimova sails for London tomorrow on the first stage of a trip around the world. Four languages will be used in presenting the repertoire during the trip.

Madame Nazimova has just finished a tour to California. It is the actress' personal wish to perform her own roles in French when she is in France, in German when in Germany, and in Italian in Italy.

Captor of McKinley Assassin Loses Post

KANSAS CITY, July 14.—John P. McCauley, police sergeant in Buffalo when President McKinley was shot, and among the first to seize Czolgosz, the assassin, was one of three policemen removed from the local force by the Police Commissioner today. McCauley had been a patrolman here two years.

After the arrest of Czolgosz, McCauley took him to the police station and booked him.

Says Prison Meals Are Best in State

HACKENSACK, N. J., July 14.—Henry G. Moore, a wealthy prisoner in the local jail, declared the prison meals could not be beat anywhere in the State, and praised the prison cook for his good work.

Moore is locked up for going out of the State while under a non exeat bond of $30,000.

GETS CHAIR AT SEWANEE.

MILLEDGEVILLE.—The Rev. H. L. Jewett Williams, rector of the St. Stephens Episcopal Church here, has been appointed to the chair of Greek New Testament exegesis at the University of the South, Sewanee, Tenn. Mr. Williams graduated from the University of Georgia and won the Rhodes scholarship to Oxford, England.

2 Live Competitors In Shetland Contest

Herndon Thomas, 94 Formwalt avenue, at top, and Ben Steinberg, Cartersville, Ga.

THE PLAYS THIS WEEK

At the Bijou.

The matinee this afternoon at the Bijou will usher in the seventh week of musical comedy with a rapid-fire melange of melody and music, entitled "Hotel a la Carte." As the title would indicate, the action of the piece takes place in and around a modern hotel, and the funny situations and eccentric doings of the queer guests form a background for plenty of fun, entertaining specialties, up-to-date dances, tuneful songs—the whole presented by an exceptionally clever company. Miss Mayme Elmore, as Flossie Spearmint, is said to be a most pleasing and entertaining bit of femininity, and she is ably assisted by Joe Scott, as the bellboy; Gordon Newman, as Percy Uno, and Walter Walheiser, as the barber.

New Bill at Forsyth.

Clever Valerie Bergere, who scored such a tremendous hit at the Grand this season in "His Japanese Wife," will be the star attraction at the Forsyth this week, presenting her newest success, "Judgment." Her supporting company would be a credit to any star. Her play is said to be one of the cleverest ideas that vaudeville has shown, and will be staged in the manner that has made all Bergere productions models of perfection.

Britt Wood, the original character comedian, will return here after an absence of a year. He appeared at the Forsyth last summer and his hit has never been eclipsed. His eccentric dances, his quaint monologue and his harmonica playing have made him a genuine star.

The Metropolita Minstrels, a group of clever young people, who are all expert in song and dance; Clark and Verdi, character comedians; Work and Play, the jesting gymnasts; the Les Gougets, European musical novelty duo, and the Shelvey Brothers in contortion exercises, will also appear.

Grand to Continue Movies.

Movies at the Grand have become so popular that the management is looking forward to making the policy permanent. There has been a decided interest evidenced in the Grand's pictures, and as the season progresses and the biggest and best features are secured, it is believed that the theater will be crowded all the time.

Starting this afternoon at 2:30 and continuing until 10:30 to-night, there will be a program of straight motion pictures, a continuous performance, of the best subjects that are released by the greatest producers of movies. The admission will be 10 cents.

The Grand is a convenient theater for pictures. It is splendidly located, there are seats for everyone and the house is perfectly ventilated and cooled with iced air and noiseless fans.

EXCURSION
From
Atlanta, Carrollton, Forsyth and intermediate points to
TYBEE and SAVANNAH
JULY 25.
$6.00 ROUND TRIP.
Special Train--Coaches and Sleeping Cars.
Ask the Ticket Agent.
CENTRAL OF GEORGIA RAILWAY.

FUN WITH PONIES PUTS NEW LIFE IN CONTEST

Manager and Parents of Candidates Confer While Children Enjoy Grant Park Outing.

Five days remain of the special bonus offer for Georgian and American pony contestants, and, refreshed and rested after an outing in Grant Park Sunday, the boys and girls are prepared to take advantage of their unusual opportunity.

The outing at Grant Park was a success. The ponies gave unalloyed pleasure to dozens of the contestants, who rode and drove the tireless little animals.

"Gee! I've got to win," said one lad. "This sample of what fun a pony is just tantalizes."

His sentiment was echoed by all. Any boy or girl who once draws a rein over a pony wants one "for keeps."

The parents were on hand, also, and held many an anxious conference with the contest manager. Sage advice was asked and given, and several of the contestants, their parents primed with hints as to how to help, will go forward at increased speed.

The boys and girls need all the help they can get just now. For five days more, a special bonus offer gives them generous allowance of extra votes for clubs of $35, $25 and $15 in subscriptions of any length.

When the bonus offer closes Saturday night, the end of the contest will be but ten working days away, for all votes must be in by midnight of July 31, and as soon thereafter as the vote totals can be checked over accurately, the 22 ponies and 22 watches will make 44 boys and girls in Georgia and the South supremely happy.

Endeavorers Hold Service at Sunrise

LOS ANGELES, July 14.—With a sunrise consecration service at Fiesta Park, conducted by President Francis E. Clark, in which State and provincial delegations responded as delegations, the Christian Endeavorers to-day began their last day of the International convention in Los Angeles.

Addresses were delivered to-day by the Rev. Julian D. Caldwell, of Nashville, Tenn.; General Secretary William Shaw, the Rev. Francis E. Clark and a number of foreign delegates.

$25,000 To Be Used to Find Car Fare Profit

BOSTON, MASS., July 14.—The Massachusetts Institute of Technology will spend $5,000 annually for five years, the gift of an anonymous benefactor, to determine how far a street railway can carry a passenger with profit from a nickel.

Incidentally it will investigate the conflicting claims of the Boston Elevated and citizens of Ward 26. The company declares it can not afford a 5-cent rate to Hyde Park, and the citizens there claim it can and should.

Saw Bodies of 1,000 Suicides; Kills Self

WILMINGTON, DEL., July 14.—A Coroner's jury has returned a verdict of suicide in the case of Edmund E. Myers, former Deputy Coroner.

Myers, it is said, had handled 10,000 bodies, 1,000 of which were suicides, in twenty years.

J. Stovall Smith Dies 2 Hours After Return From Trip

J. Stovall Smith, well-known Whitehall street druggist, died at his home, 131 Ashby street, Saturday night. The funeral services were held Monday morning in the West End Presbyterian Church with Masonic rites. The interment was in Oakland Cemetery.

Mr. Smith reached home Saturday night from a business trip and complained of being ill. He rapidly grew worse and within two hours was dead. He was active in church and fraternal order circles. He is survived by his wife, two brothers and four sisters.

OBITUARY.

The body of P. W. Stonecipher, 50 years old, who died at a local sanitarium at 2 o'clock Sunday morning, will be sent to Toccoa, Ga., Monday afternoon for funeral and interment.

The body of J. G. Thompson, who died at a private sanitarium Sunday morning, will be sent to Stone Mountain, Ga., Tuesday morning at 7:30 for funeral and interment. Mr. Thompson was 30 years old, and is survived by his mother, Mrs. M. L. Thompson, of Atlanta. He was a member of the Atlanta Lodge of Masons and of the Brotherhood of Railroad Trainmen. These lodges have charge of the funeral.

The funeral of H. T. Jones, who died at 2 o'clock Sunday morning, will be held from the chapel of Greenberg & Bond at 7 o'clock Monday night. Mr. Jones was a member of the Winn, Jones & Hudson Mule Company. He is survived by his wife, two children; his father, J. B. Jones; a sister, Mrs. W. Sutton, and three brothers, Hadley, Hurley and Reuben Jones. The body will be sent to Greenbrier, Tenn., for interment.

The body of Joseph Hutcheson, who died at his home in Decatur Sunday, was sent to his old home in Carroll County Monday morning for funeral and interment. Mr. Hutcheson was 74 years old. He was a lieutenant of Company I, Thirty-seventh Georgia Regiment, during the war. He is survived by his wife, two daughters, Misses Louise and Almeda Hutcheson, and one son, Joseph Hutcheson, Jr.

The wife of M. L. Donaldson, a former resident of Atlanta, and a graduate of Tech in 1911, died Sunday in St. Louis, where Mr. Donaldson is connected with the Westinghouse Company. The body was sent to Wilkinsburg, Pa., for funeral and interment. Mr. and Mrs. Donaldson had been married only three months. H. R. Donaldson, of Atlanta, is a brother of M. L. Donaldson.

Mrs. Elnora McKee Dies; Family Absent

The funeral of Mrs. Mary Elnora McKee, who died Saturday afternoon, will be held Monday afternoon from All Saints' Church. Interment will be in Westview Cemetery. Mrs. McKee did not become seriously ill until a few days ago. She was removed to a private sanitarium and members of her family summoned, but she died before they arrived.

Mrs. McKee came to Atlanta from Louisville three years ago. She is survived by her husband, Franklin W. McKee, president of the Central Cotton Oil Company and a member of the Capital City Club; four children, Miss Elva McKee, who graduated at Wellesley this year; the Misses Verna and Frankie McKee and Thurston McKee. She also is survived by her father, Samuel W. Day, of Stephens, Ark.

$38,000 Low Record For Exchange Seat

NEW YORK, July 14.—A new low record was established for New York Stock Exchange membership when Irving Bunnell, a member of the Curb Association, purchased the seat of Edwin T. Maynard for $38,000.

This is the poorest price paid in more than thirteen years. The previous sale was $40,000. The maximum was $95,000, in 1906.

GEORGIA TO HAVE BIG CHILDHOOD EXHIBITION

700 Pictures, 200 of Atlanta Tads, Will Grace Huge Building at 1915 World's Fair.

I. Wasserkrug, representing the Temple of Childhood department of the Panama-Pacific International Exposition, arrived in Atlanta Monday to make arrangements for the selection of the portraits of the 200 best looking children of this city and 500 from the State at large, which will be placed on exhibition at the great exposition in 1915.

Governor John M. Slaton has been requested to make the selections for Georgia, while Mayor Woodward has received the nomination as official portrait censor for Atlanta. The Governor and the Mayor will be assisted by other distinguished citizens.

Mr. Wasserkrug said the work will result in one of the most unique exhibits ever sent out by Georgia.

When the names of the children have been submitted to the exposition authorities, the official photographer, who will be selected Monday by Mr. Wasserkrug, will be notified, and the mothers of the children will be requested to bring them for the sitting, which will be gratis.

The Temple of Childhood, according to Mr. Wasserkrug, will be one of the great features of the exposition. The building, which will cost about $250,000, will contain exhibits of educational and industrial character.

"It is the first time in the history of expositions," said Mr. Wasserkrug Monday morning, "that a thing of this kind has been attempted. The exposition authorities are putting forth every effort to make it a success. We have men out now in all the principal cities of the United States, besides one in Europe, who are collecting the portraits of the most beautiful children, which will form a collection of 100,000 to be placed in the great hall of the Temple of Childhood. The exhibit undoubtedly will constitute the greatest commemorative feature of the exhibition."

Atlanta, Birmingham, Montgomery and Mobile are the Southern cities selected for representation in the palace.

Mr. Wasserkrug will go to Birmingham from Atlanta. After his tour of the South, he will return to St. Louis, headquarters of the Temple of Childhood department.

Predicts Free Love In 15 Generations

DENVER, July 14.—"Free love possibly may come within fifteen generations," said Dr. Belle B. Gurley, of Chicago, before the national convention of the American Homeopathic Institute.

"The races can not hope to achieve its highest development in free love, but it may be an evolutionary step in the perfection of the species.

"Personally, I am not in favor of free love. Only by intelligent education can we avert this disaster.

NEWS JOTTINGS ABOUT TOWN

R. W. Byers, assistant cashier of the Third National Bank, is making a vacation trip to New York, Pittsburg and other Eastern points.

A. B. Simms, cashier of the Fulton National Bank, has returned from New York City.

The sixth annual reunion of the Manning, Oslin and Hays families will be held at Grant Park Wednesday.

To Overworked Women

Are you one of the great army of women who thru force of circumstances have had to do more than your rightful share of work? In your weakened condition you have almost lost all hope of ever enjoying that health and strength that should be yours.

Dr. Pierce's Favorite Prescription

No Alcohol — No Narcotics

For over forty years has been recommended for just such cases as yours. Thousands of women have benefited by it.

You, too, will find it a good, honest, square deal Restorative Tonic and Strength-giving Nervine and Regulator—compounded and carefully adapted to act in harmony with woman's peculiar, delicate and ever sensitive organism. It makes weak women strong, sick women well. For over 40 years it has given satisfaction in its liquid form. Now it can also be obtained in tablet form—from dealers in medicine—or send 50 one-cent stamps for a trial box to Dr. Pierce's Invalids Hotel, Buffalo, N. Y.

Dr. Pierce's Common Sense Medical Adviser, in Plain English; or, Medicine Simplified, 1008 pages, over 500 illustrations, newly revised up-to-date Edition, cloth-bound, sent for 31 one-cent stamps, to cover cost of wrapping and mailing only. Address: Dr. R. V. Pierce, Buffalo, N. Y.

One of Many

Mrs. G. H. Williams, of Lynhaven, Va., wrote: "It is six years since my health gave way. I had female trouble and all the doctors (I employed three) said I would die. I was not able to do my work, had to hire someone all the time. Finally, I read in the papers about Dr. Pierce's Favorite Prescription, and decided to try it. I had not taken but one bottle until I found it had done me good. I took in all, five bottles of 'Favorite Prescription' and two of 'Golden Medical Discovery,' and now I am able to do all my housework, and have gained fourteen pounds. I advise all women who suffer from female trouble to try your 'Favorite Prescription.' It's the only medicine on earth."

MEN AND RELIGION BULLETIN NO. 64

Chaingangs in Georgia

"One of the glaring needs of the State Is a corrective home for delinquent girls"

—Report of the Prison Commission of Georgia

Ten years old.

Did you at that age understand life?

Knew you the misery that would inevitably come as the result of a false step?

You did not.

Your little girl knows even less.

But under our law—

She can understand and consent to her ruin—can blight her life and sell her soul for a bit of candy, if she is ten years old—

Though she must be twenty-one before she can contract to sell a hog for gold.

Your law is wrong.

You will change it.

Do it to-day.

And more—

Provide a home for wayward girls!

The Prison Commission of Georgia says:

"One of the glaring needs of the State is a corrective home for delinquent girls."

The Penitentiary Committee of the House has, without a dissenting vote, recommended the passage of a bill providing for such a home.

Its members have seen the bitter need.

Think!

To-day a girl of fifteen is on the brink.

Friends have tried—they are trying to save her.

But her mother is already in the pit.

She is dragging the daughter down.

Together they are lost. They are destroying others.

Both might be saved, had we the home.

Saturday a girl of fourteen and one of sixteen stood in court.

If Georgia had a strong industrial school for wayward girls, these might be held and taught.

For girls like these other States have homes.

Georgia has none, though under her laws the girl of ten may consent to her own ruin.

Year after year you have delayed, pleading lack of funds as an excuse for not building this school and home.

LET US DELAY NO LONGER.

You have ever found both time and money to combat cholera among the swine of Georgia.

And, in this, you have done right.

For the hog means food and clothes for loved ones.

But these girls?

You will do as much and more for them.

Their loss is more serious than the death of a hog.

Their fall means——

Save them from this!

You can. You will.

THE EXECUTIVE COMMITTEE OF THE MEN AND RELIGION FORWARD MOVEMENT

BUYING OF JULY FEATURES COTTON

Small Stock on Hand Is Causing Bearish Element to Go Slow. Narrow Range.

NEW YORK, July 14.—An easy tone prevailed in the cotton market at the opening to-day and first prices were unchanged to 3 points lower than Saturday's final. Early cables were little better than had been expected after the triple holiday. Before the opening here, however, cables eased off. Trading at the outset was extremely light, but some demand prevailed for old crop positions by the spot interests, causing a steadier tone, resulting in prices rallying some 1 to 9 points from the initial level.

The weather map was favorable, but had no special feature. Sentiment is bearish and the average trader contends that any further advance will probably bring out active selling. The official Government records show temperature average for the State of Texas and Oklahoma 96 degrees. There was only two stations showed 100 degrees aSturday and Sunday, one had 100 and the other 102 degrees.

The Government report on supply and distribution of cotton during uJne was considered bearish by the trade. The consumption of cotton during June was 447,000 bales, compared with 511,000 bales during May. This influenced an active selling movement during the forenoon and prices shaded sharply, being 1 to 5 points higher than the previous close.

Throughout the afternoon session the market was extremely dull, transactions were very light and fluctuations narrow. Interest was plainly centered on July and October, of which the larger spot houses were fair buyers. This, together with a decrease in the local stock of cotton in the past several days, aggregating 6,000 bales, is causing the bearish element to go slow. All crop advices favored the bears, except there is continued talk of boll weevil doing some damage in Alabama.

At the close the market was steady with prices at a net gain of 1 to 8 points from the final quotations of Saturday.

Following are 11 a. m. bids in New York: July, 12.12; August, 12.04; October, 11.46; January, 11.31.

Following are 10 a. m. bids in New Orleans: New Orleans, July, 11.45; August, 12.00; October, 11.48; January, 11.48.

RANGE IN NEW YORK FUTURES.

	Open.	High.	Low.	Last Sale.	Close.	Prev. Close.
Jly	12.06	12.18	12.06	12.15	12.14-15	12.06-07
Ag	12.04	12.12	12.02	12.12	12.10-11	12.06-07
Sp	11.66	11.69	11.67	11.69	11.68-69	11.66-67
Oc	11.42	11.50	11.42	11.48	11.47-48	11.44-45
Nv	.....	.....	.....	.....	11.36-38	11.34-36
Dc	11.34	11.39	11.33	11.38	11.37-38	11.35-36
Jn	11.29	11.33	11.28	11.32	11.32-33	11.30-31
Fb	.....	.....	.....	.....	11.33-35	11.31-33
Mh	11.35	11.40	11.35	11.40	11.39-40	11.38-39
My	11.43	11.43	11.43	11.43	11.43-44	11.40-42

Closed steady.

LIVERPOOL COTTON MARKET.

LIVERPOOL, July 14.—This market was due to open 5 to 6 points, but opened steady, at a net decline of 5 points. At 12.15 p. m. the market was steady, at a net decline of 3½ to 4 points.

Spot cotton in good demand, at 5 points decline; middling, 6.71d; sales, 10,000 bales, including 9,700 American bales; imports, 11,000 bales, including 3,000 American bales.

At the close the market was steady with prices at a net decline of 1 to 4½ points from last Thursday's final quotations.

Futures opened steady.	Opening Range.	2 P. M.	Close	Prev. Close
July	.6.43	......	6.45	6.48½
July-Aug.	.6.43	6.44	6.44½	6.48
Aug.-Sept.	.6.35½	6.36	6.37½	6.48½
Sept.-Oct.	.6.22	6.23	6.23½	6.26½
Oct.-Nov.	.6.15½	6.17	6.17	6.20½
Nov.-Dec.	.6.11	6.12	6.12½	6.16
Dec.-Jan.	.6.11	......	6.12	6.16½
Jan.-Feb.	.6.11	6.12	6.12	6.17
Feb.-Mch.	.6.12	......	6.13	6.18
Mch.-Apr.	.6.14	......	6.14½	6.19
Apr.-May	.6.14½	......	6.15½	6.20
May-June	.6.15½	6.16½	6.16½	6.20

Closed steady.

HAYWARD & CLARK'S DAILY COTTON LETTER

NEW ORLEANS, July 14.—While there was not much rain in the Western States over Sunday temperatures were lower and are now entirely normal. This result, without much rain, is perhaps more favorable to crop prospects, as rank growth will be prevented and maturity furthered in the Southern portion, where much of the crop is about to be out beyond damage by weevil.

Partly cloudy weather prevailed in the central and eastern belt, with some scattered showers, best in Tennessee, north Alabama, Missisippi and Florida. Stationary conditions are indicated for the next two days, except that Oklahoma, northwest Texas and western Arkansas will have increasing cloudiness and prospects for some rain.

Liverpool came in as due and quotes spots 5 points lower. Sales 10,000 bales. Very pessimistic views from Paris on the financial situation are the only striking feature in the foreign news. Our market opened easier with feeling rather bearish, but strong bidding in July by certain leaders at once checked selling and prices held well around 1.48 for October.

RANGE IN NEW ORLEANS FUTURES

	Open.	High.	Low.	Last Sale.	Close.	Prev. Close.
Jly	12.43	12.50	12.43	12.48	12.48-49	12.43-45
Ag	11.99	12.02	11.09	12.02	12.01-03	11.98-12
Spt	.....	.....	.....	.....	1158-60	11.58-60
Oc	11.45	11.51	11.44	11.49	11.48-49	11.47-48
Nv	.....	.....	.....	.....	1.46-48	11.45-47
Dc	11.42	11.48	11.42	11.46	11.45-46	11.45-46
Jn	11.46	11.50	11.46	11.48	11.48-49	11.47-48
Fb	.....	.....	.....	.....	11.45-47	11.44-46
Mh	11.55	11.58	11.55	11.57	11.55-57	11.56-57

Closed steady.

THE WEATHER.

WASHINGTON, July 14.—There will be thundershowers to-night or Tuesday over the Northern districts from the Mississippi Valley eastward and in the Southern portion of the South Atlantic States. Elsewhere East of the Rocky Mountains the weather will be generally fair to-night and Tuesday. The temperature will be cooler to-night.

Forecast until 7 p. m. Tuesday:

Georgia—Local showers to-night or Tuesday.

Virginia—Showers to-night or Tuesday except fair in Southeast portion.

North and South Carolina, Alabama, Mississippi and Tennessee—Generally fair to-night and Tuesday.

Florida—Local showers to-night or Tuesday except fair in Northwestern portion.

East Texas—Fair to-night and Tuesday.

West Texas—Showers to-night or Tuesday, fair in Southeast portion.

Louisiana—Fair to-night and Tuesday.

COTTON MARKET OPINIONS.

Chisholm & Chapman: "We prefer the long sile of the market."

Logan & Bryan: "We think long side attractive during periods of depression as any unfavorable developments in the belt would likely result in a sharp upturn."

Orvis Bros. & Co.: "The market displays remarkable steadiness in the face of the flattering promise, and the small supply of floating contracts renders it acutely responsive to the least buying power."

Miller & Co.: "The far months invite intelligent action on the bear side of the market."

COTTON GOSSIP

"The market has ruled quiet but steady to-day. There has been fair demand for summer options, also for October, but there was little for sale. The stock here has decreased 6,000 bales in the past seven days, and it now looks as if they will have only a stock of about 15,000 bales by August 1. This is causing the bearish element to go slow. Some of the larger spot interests have been noticeable buyers of new crop as well as old.

"There is continued talk to-day of boll weevil in Alabama and Texas, all of which is having a stimulating effect."—J. M. Anderson.

Dallas wires: "Texas and Oklahoma, generally clear, light rain at El Paso, Texas."

* * *

The first cotton bale received at Houston, Texas, was consigned to Weld & Neville and sold for 20 cents per pound. William Gumoens bought it.

* * *

Bureau report on supply and distribution bearish.

* * *

Trading was light at the opening of the market to-day. Spot houses, however, were good buyers of the old crops, which caused the early advance. Sentiment is against the market.—Anderson.

* * *

Atlanta, Ga., wires: "Crop getting better daily; old gray dusty hill lands, which seldom make anything, have good crops this year."

* * *

Warehouse stocks in New York, 36,083 bales; certificated, 30,076 bales.

* * *

NEW ORLEANS, July 14.—Hayward & Clark: The weather map shows part cloudy in Texas, Alabama and Western Georgia. Fair elsewhere, nice rains in North Alabama and West Florida. Few scattered showers elsewhere. Temperatures normal. Indications are for part cloudy to fair generally; some scattered showers, mostly in the central belt.

* * *

Washington forecast for week: Local thundershowers may be expected during the week over South Atlantic and East Gulf States. Generally fair over the West Gulf States, except occasional showers east of Louisiana.

* * *

The Times-Democrat herewith presents its second report on the cotton crop of 1913. The consensus of opinion is to the following effect:

1. Improvement has been the rule weather having been almost ideal for cultivation.

2. There has been no lack of labor and the fields have consequently been worked to the maximum.

3. Complaints of boll weevil come from several States and the reports from certain districts of Mississippi show that grave damage has already occurred.

4. Despite the forcing weather of the last month, the crop is still on the average somewhat late.

5. Taking the belt is a whole the possibilities are great in either direction. With a perfect season on from this time forward, a bumper yield might be expected; with a seriously unfavorable change in this regard, the outturn might be sensationally small.

BANK CLEARINGS SHRINK AT NEARLY EVERY CITY

Bank clearings in the United States for the week ending July 10 aggregate $2,538,122,000, against $3,663,768,000 the previous week and $3,440,310,000 in the corresponding week last year, according to Bradstreet's tabulation. Following are the returns for the principal centers with percentages of change from last year:

	July 10.	Decrease.
New York	$1,356,572,000	32.4
Chicago	261,277,000	14.5
Boston	120,115,000	34.9
Philadelphia	133,364,000	18.5
St. Louis	66,458,000	18.8
Pittsburg	47,472,000	14.3
Kansas City	43,702,000	10.3
San Francisco	41,472,000	17.6
Baltimore	31,546,000	22.4
Cincinnati	23,692,000	20.7
Minneapolis	19,475,000	5.4
Los Angeles	19,968,000	17.1
Cleveland	24,722,000	8.7
Detroit	23,835,000	+9.0
New Orleans	14,848,000	21.3
Omaha	14,060,000	23.4
Louisville	12,165,000	8.1
Milwaukee	14,945,000	+1.2
Atlanta	10,380,000	12.5
Seattle	10,559,000	20.3
Portland, Oreg.	9,889,000	8.5
St. Paul	8,289,000	25.9
Buffalo	11,106,000	7.8
Denver	7,449,000	37.7
Providence	6,308,000	11.5
Indianapolis	7,955,000	20.0
Richmond	6,656,000	28.5
Memphis	5,982,000	20.3
Washington, D. C.	7,366,000	15.5

+Increase.

PORT RECEIPTS.

The following table shows receipts at the ports to-day compared with the same day last year:

	1913.	1912.
New Orleans	444	676
Galveston	1,332	344
Mobile	33	56
Savannah	59	117
Charleston	78	5
Norfolk	320	468
Total	2,268	1,726

INTERIOR MOVEMENT.

	1913.	1912.
Houston	688	458
Augusta	105	106
Memphis	100	476
St. Louis	76	257
Cincinnati	26	67
Total	995	1,354

SPOT COTTON MARKET.

Atlanta, nominal; middling 12⅝.
Athens, steady; middling 11⅞.
Macon, steady; middling 12½.
New York, quiet; middling 12.30.
New Orleans, steady; middling 12 7-16.
New York, steady; middling 12.30.
Philadelphia, quiet; middling 12.55.
Boston, quiet; middling 12.30.
Liverpool, quiet; middling 6.71d.
Savannah, steady; middling 12c.
Augusta, steady; middling 12¼.
Norfolk, quiet; middling 12¾.
Galveston, steady; middling 12⅝.
Charleston, nominal.
Mobile, steady; middling 12c.
Wilmington, nominal.
Little Rock, steady; middling 12c.
Baltimore, nominal; middlng 12½.
Memphis, steady; middling 12⅞.
St. Louis, quiet; middling 12 5-16.
Houston, quiet; middling 12 3-16.
Louisville, firm; middling 12¼.
Charlotte, steady; middling 12c.
Greenville, stealy; middling 12c.

COTTON SEED OIL.

Cotton seed oil quotations:

	Opening.	Closing.
Spot	....	8.84@9.00
July	8.80@9.00	8.84@8.90
August	8.75@8.85	8.80@8.82
September	8.77@8.78	8.77@8.79
October	7.72@7.75	7.72@7.73
November	6.73@6.76	6.73@6.74
December	6.45@6.48	6.46@6.48
January	6.45@6.50	6.47@6.49
February	6.49@6.50	6.50@6.55

Closed very steady; sales 12,400 bbls.

MONEY AND EXCHANGE.

NEW YORK, July 14.—Money on call, 2@2¾; time money unchanged; 60 days, 3¼; 90 days, 4½; six months, 6.

Posted Rates: Sterling exchange, 4.84@4.87½, with actual business in bankers' bills at 4.8680 for demand and 4.8320 for 60-day bills.

Prime mercantile paper unchanged.

METAL MARKET.

NEW YORK, July 14—The metal market was a shade lower to-day. Copper spot, 13½ bid. July, August and September, 13⅜@13⅞. Lead, 4.35@4.40. Tin, 39.15@39.50. Spelter, 5.25@5.35.

MINING STOCKS.

BOSTON, July 14.—Opening: Butte Superior, 23½; Calumet Arizona, 59⅞; Boston Elevated, 89¾; Alaska, 17¼.

SMALL CHANGE IN PRICE OF STOCK

Talent Awaiting Results of the Strike Conference, Which Is Expected To Be Averted.

NEW YORK, July 14.—Heaviness in the foreign markets and anxiety over the strike situation on the Eastern railways caused a dull opening of the stock market to-day and most of the initial quotations were lower. After half an hour many of the issues which had begun lower made partial recoveries.

Among the declines were U. S. Steel common, ¼; Union Pacific, ½; Southern Pacific, ½; Reading, ½; Lehigh Valley, ½; C. and O., ¼; Canadian Pacific, 1; American Smelting, ¼, and Amalgamated Copper, ½.

Union Pacific, Reading and Canadian Pacific made complete recoveries. New York Central advanced ½ while Anaconda and American Can also gained.

The curb was quiet. Americans in London were irregular and narrow. Canadian Pacific in London was lower.

Price movements remained unchanged except for slight fractional gains which were recorded in the last few minutes of trading. Canadian Pacific moved up ½ to 213, with New York Central the only declining issue, yielding ⅜ to 96¼. Union Pacific, Reading, Southern Pacific and Northern Pacific advanced ⅛. Chesapeake and Ohio rose ⅜, other issues unchanged. Call money loaned at 2 per cent.

Stocks sold off in the last hour and nearly all hovered around the opening prices, at quotations lower than the mid-day level. Amalgamated Copper sold at 63½, or 4 under the mid-day rices. Other losses from the noon quotations were American Smelting 1⅜, Steel ⅛, Chesapeake and Ohio ¾, Canadian Pacific 1⅛. Canadian Pacific sold around 211⅞. Outside news was bearish. The tone was heavy.

The market closed weak. Governments unchanged; other bonds strong.

To-day's New York Stock Market

STOCK—	High.	Low.	Clos. Bid.	Prev. Close
Amal. Copper	64	63⅜	63½	64⅛
Am. Agricul.	....	....	45	44½
Am. Beet Sug.	21½	20½	20¾	21¼
Am. Can.	28	27½	27¼	27⅝
do. pref.	86⅞	86⅞	86½	86
Am. Car. Foun	41½	41½	40½	41¾
Am. Cot. Oil	....	....	35½	35½
Am. Ice	....	....	19½	19½
Am. Loco.	....	....	27¼	28
Am. Smelt.	....	....	59⅜	61
Am. Sugar	....	....	107	107
Am. T. and T.	127⅜	127⅜	127	216¾
Am. Woolen	....	....	16	....
Anaconda	32½	32½	32	32¼
Atchison	95⅝	95½	95¼	95¼
Atlantic C. L.	115	115	115	114¾
B. and O.	93⅛	92¾	92½	92½
Beth. Steel	29	29	28	28¼
B. R. T.	86⅝	86⅝	86⅜	86¼
Can. Pac.	214⅞	211¾	211¾	213¼
Cen. Leather	21⅞	21⅞	20⅝	20⅝
Colo. F. and I.	26¾	26¾	26⅝	27¼
Colo. Southern	....	....	30	31
Consol. Gas	....	....	129¼	129½
Corn Products	10	10	9½	9¾
D. and H.	....	....	152	152
Den. and R. G.	16	15	16	15½
Distil. Secur.	12¼	12¼	12¼	12¼
Erie	25⅞	24¾	24½	25⅛
do. pref.	38⅝	38⅝	37¾	38¼
Gen. Electric	138½	138½	137	138
Goldfield Cons.	....	....	5....	....
G. N. pref.	....	....	122½	122
G. N. O.	31¾	31½	31	31¼
Great Western	....	....	12¾	12½
Ill. Cen.	113	113	112¾	111⅞
Interboro	....	....	14⅝	14¾
K. C. S.	26⅛	26	26⅝	25¾
M., K. and T.	....	....	20½	20⅛
do. pfd.	....	....	54	54
L. Valley	145½	144⅞	145	145½
L. and N.	132½	132½	131½	131
Mo. Pacific	30	30	30	29½
N. Y. Central	96½	96	95⅞	95⅛
Northwest.	127	127	127	127
Nat. Lead	....	....	45	45
N. and W.	104	104	102¾	103
No. Pacific	106⅛	106⅛	105¾	105¾
O. and W.	....	....	28¼	28¼
Penna.	111¼	111	111	110⅞
Pacific Mail	....	....	18	18
P. Gas Co.	....	....	109	109
P. Steel Car	....	....	22	22¼
Reading	157¼	156½	156¾	157⅛
R. I. and Steel	....	....	19	19
do. pfd.	....	....	76	76
Rock Island	....	....	15	15½
do. pfd.	25¼	25¼	24¾	25¼
S.-Sheffield	....	....	22	22
So. Pacific	91½	90⅞	90⅞	91¼
So. Railway	20⅞	20⅞	20⅞	20⅞
do. pfd.	73¾	73¾	73¾	74
St. Paul	102⅞	102⅞	102½	102½
Tenn. Copper	....	....	28½	28⅞
Texas Pacific	....	....	3½	3¼
Third Avenue	....	....	30	30
Union Pacific	145½	144½	144	145¼
U. S. Rubber	60½	60	59½	60¼
U. S. Steel	53	52½	52⅝	52⅞
do. pfd.	104⅝	104½	104¼	104⅛
Utah Copper	42½	41¾	42	42⅜
V.-C. Chem.	24	24	23½	23½
Wabash	2¾	2¾	2½	2½
do. pfd.	....	....	6⅜	6⅝
W. Union	61	61	60⅜	....
W. Maryland	....	....	36⅞	36
W. Electric	....	....	57	56
W. Central	....	....	41	41

STOCK GOSSIP

Trainmen and conductors ratify vote. Labor and railway representatives confer with President Wilson to-day.

* * *

Southern Pacific stock will be offered to Union Pacific common and preferred stockholders of record August 7.

* * *

The second appeal for proxies has been made by stockholders' committee of the New Haven Railway.

* * *

Twelve industrials advanced .22; 20 active rails advanced .36.

* * *

American stocks in London heavy, generally ⅛@½ point lower.

* * *

The New York Financial Bureau says: "Improving tendencies may be seen in the general list to-day. We would look for buying opportunities in the standard and attractive issues. Information channels are in a waiting attitude, pending new developments."

* * *

Washington wires: "Feeling here on the eve of conference between representatives of Eastern railroads and their conductors and trainmen with the President is much more optimistic, and the belief is expressed that a strike will be averted."

BAR SILVER.

LONDON, July 14.—Bar silver steady at 26 15-16d.

Atlanta Markets

EGGS—Fresn country, candled, 18@20c.

BUTTER—Jersey and creamery, in 1-lb. blocks, 27½@30c; fresn country, fair demond, 15@18c.

UNDRAWN POULTRY—Drawn, head and feet on, per pound: Hens, 19c; fries, 25@27½; roosters, 8@10c; turkeys, owing to fatness, 17@19c.

LIVE POULTRY—Hens, 40@50c; roosters, 30@35c; broilers, 25@30c per pound; puddle ducks, 30@35c; Pekins, 35@40c; geese, 50@60c each; turkeys, owing to fatness, 15@17c.

FRUITS AND PRODUCE.

FRUIT AND VEGETABLES—Lemons, fancy, $8.00@9.00; cauliflower, 10@12½c lb.; bananas, 2½c lb; cabbage, $1.10@1.75 per crate; peanuts, per pound, fancy Virginia, 6½@7c; choice, 5½@6c; beets, $1.75@2.00 in half-barrel crates; cucumbers, $1.25@1.50. Eggplants, 75c@1.00 per crate; peppers, $1.25@1.50 per crate; tomatoes, fancy, six-basket crates, $1.00@1.25; onions, $1.00 per bag (containing three pecks); sweet potatoes, pumpkin yams 80@85c; fancy Florida celery, $4.00@4.50 per crate; okra, fancy, six-basket crates, $1.50@1.75.

FISH.

FISH—Bream and perch, 7c pound; snapper, 10c pound; trout, 10c pound; bluefish, 7c pound; pompano, 20c pound; mackerel, 7c pound; mixed fish, 5@6c pound; black bass, 10c pound; mullet, $11.00 per barrel.

FLOUR AND GRAIN.

FLOUR—Postell's Elegant, $7.75; Omega, $7.00; Carter's Best, $6.25; Quality (finest patent), $6.40; Gloria (self-rising), $6.00; Results (self-rising), $6; Swans Down (fancy patent), $6.00; Victory (the very best patent), $6.40; Monogram, $6.00; Puritan (highest patent), $5.65; Golden Grain, $5.60; Faultless (finest patent), $6.25; Home Queen (highest patent), $5.65; Paragon (highest patent, $5.75; Sunrise (half patent), $4.85; White Cloud (highest patent), $5.25; White Daisy (highest patent), $5.00; White Lily (high patent), $5.00; Diadem (fancy high patent), $5.75; Water Lily (patent), $5.15; Sunbeam, $4.85; Southern Star (patent), $4.85; Queen Spray (patent), $4.85; Tulip (straight), $4.00; King Cotton (half patent), $4.75; low-grade, 98-lb sacks, $4.00.

CORN—Choice red cob 90c, No. 2 white bone dry 87c, mixed 85c, choice yellow 85c, cracked corn 85c.

MEAL—Plain 144-pound sacks 83c, 96-pound sacks 84c, 48-pound sacks 86c, 24-pound sacks 84c.

OATS—Fancy white clipped 57c, No. 2 clipped 56c, fancy white 55c, No. 2 mixed 54c.

COTTON SEED MEAL—Harper $31.50.

COTTON SEED HULLS—Square sacks $17.00.

SEEDS—Amber cane seed $1.00, cane seed, orange $1.00, rye (Tennessee) $1.25, red top cane seed $1.35, rye (Georgia) $1.35, blue seed oats 50c, barley $1.25, Burt oats 70c.

FEEDSTUFFS.

CHICKEN FEED—Beef scrap, 100-lb. sacks, $3.25; 50-lb. sacks, $1.65; Purina pigeon feed, $2.20; Purina baby chick feed, $2.00; Purina scratch, 100-lb sks., $1.85; 50-lb. sacks, $2.00; Purina scratch bales, $2.05; Purina chowder, 100-lb. sacks, $2.00; Purina chowder, dozen pound packages, $2.20; Victory baby chick, $2.00; Victory scratch, 50-lb. sacks, $1.90; 100-lb. sacks, $1.85; wheat, two-bushel bags, per bushel, $1.25; oyster shell, 80c; special scratch, 100-lb. sacks, $1.80; Eggo, $1.85; charcoal, 50-lb sacks, per 100 pounds, $2.00.

SHORTS—White, 100-lb. sacks, $1.75; Halliday, white, 100-lb. sacks, $1.70; Jandy middling, 100-lb. sacks, $1.75; fancy, 75-lb. sacks, $1.75; P. W., 75-lb. sacks, $1.65; brown, 100-lb. sacks, $1.55; Georgia feed, 75-lb. sacks, $1.55; clover leaf, 75-lb. sacks, $1.60; bran, 75-lb. sacks, $1.25; 100-lb. sacks, $1.25; 50-lb. sacks, $1.30; Homeoline, $1.50; Germ meal, Homeo, $1.50.

GROUND FEED—Purina feed, 175-lb. sacks, $1.70; Purina molasses feed, $1.60; Arab horse feed, $1.70; Allneeda feed, $1.65; Suerene dairy feed, $1.50; Monogram, 10-lb sacks, $1.60; Victory horse feed, 100-lb. sacks, $1.60; A B C feed, $1.55; milk dairy feed, $1.65; alfalfa molasses meal, $1.75; alfalfa meal, $1.40; beet pulp, 100-lb. sacks, $1.60.

HAY—Per hundredweight: Timothy choice, large bales, $1.20; large fancy light cloved mixed, $1.15; No. 1 small bales, $1.10; No. 2 small $1; alfalfa pea green, $1.10, clover hay $1.20, Timothy standard, $1.05, Timothy small bales $1, wheat straw 70c, Bermuda hay 90c, No 1 $1.20, wheat straw 70c, Bermuda hay 90c.

Cotton Consumed in June, 466,914 Bales

WASHINGTON, July 14.—A report issued to-day by the Census Bureau shows cotton consumed during June, 466,914 running bales. Cotton in manufacturing establishments June 30, 1,296,657 bales, and in independent warehouses 611,519 bales. Imports, 8,032, equivalent to 500-pound bales; exports, 223,921 running bales. Cotton spindles active during June, 30,057,910.

NEW YORK PRODUCE.

NEW YORK, July 14.—Petroleum firm; crude Pennsylvania, 2.50.

Turpentine quiet, 38½.

Rosin quiet; common, 4.50 (bid).

Wool active; domestic fleece, 22@28; pulled, scoured basis, 33@52; Texas, scoured basis, 48@53.

Hides steady; native steers, 17@19½; branded steers, 16 (asked).

Coffee steady; options opened 3 to 5 lower; Rio No. 7 spot, 9 (asked).

Rice steady; domestic, ordinary to prime, 4@5⅜.

Molasses steady; New Orleans, open kettle, 35@50.

Sugar, raw, quiet; centrifugal, 3.54@3.57; muscovado, 3.04@3.07; molasses sugar, 2.79@2.82.

Sugar, refined, steady; fine granulated, 4.60 (bid); cut loaf, 4.85 (bid); crushed, 5.30 (bid); mold A, 4.85 (bid); cubes, 4.85 (bid); powdered, 4.70 (bid); diamond A, 4.60 (bid); confectioners' A, 4.45 (bid); softs, No. 1, 4.35@4.40. (No. 2 is 5 points lower than No. 1 and Nos. 3 to 14 are each 5 points lower than the preceding grade.)

Potatoes steadier; white, nearby, 50@2.25; Southerns, 1.50@1.90.

Beans irregular; marrow, choice, 6.50 (bid); pea, choice, 3.90@3.95; red kidney, choice, 3.85 (bid).

Dried fruits firm; apricots, choice to fancy, 11½@14¾; apples, evaporated, prime to fancy, 5¾@8½; prunes, 30s to 60s, 7¾@12¼; 60s to 100s, 4@6⅝; peaches, choice to fancy, 6½@7; seeded raisins, choice to fancy, 5½@6½.

LIVE STOCK MARKET.

CHICAGO, July 14.—Hogs: Receipts 51,000. Market 5c lower. Mixed and butchers, $8.45@9.20; good heavy, $8.70@9.05; rough heavy, $8.40@8.65; light, $8.75@9.25; pigs, $7.65@9.00; bulk, $8.80@9.10.

Cattle—Receipts 22,000. Market steady to 10c lower. Beeves $7.40@9.15; cows and heifers, $3.25@8.25; stockers and feeders, $6.25@7.90; Texans, $6.75@8.10; calves, $8.75@10.50.

Sheep—Receipts 19,000. Market steady. Native and Western, $3.25@5.00; lambs, $5.25@8.25.

ST. LOUIS, July 14.—Cattle: Receipts, 9,000, including 4,200 Southerns. Native and Southerns, 10@15c lower. Native beef steers, $5.50@8.75; cows and heifers, $4.75@8.00; stockers and feeders, $5.25@7.50; calves, $6.00@10.75; Texas steers, $6.25@8.10; cows and heifers, $4.25@6.50; calves, $5.00@6.50.

Hogs: Receipts, 7,500. Mixed, $9.10@9.25; good, $9.15@9.25; rough, $8.50@8.75; lights, $9.15@9.25; pigs, $7.25@9.00; bulk, $9.10@9.20.

Sheep: Receipts, 10,500. Market 10 to 15c lower. Muttons, $3.75@4.20; yearlings, $5.00@6.25; lambs, $6.50@8.15.

CATTLE AND HOGS OFF.

CHICAGO, July 14.—Chicago received nearly 1,935 cars of live stock to-day and receipts of cattle and hogs were generous all around, causing declines of 10 to 15c on the former and 5 to 10c on the latter. Sheep were strong to 10c higher. Kansas pastures are parched and a run of 17,000 at Kansas City was due mainly to that fact. Kansas City and St. Louis each had 200 cars of Texas cattle. Quality here was nothing to brag about. Shipping hogs got good action and were only 5c lower, the top being 8.40. A lot of packing stuff had to sell from 8.90 down.

BULLISH ADVICES PUTS CEREALS UP

Hot Weather and Grasshoppers Playing Havoc With Crops Run Shorts to Cover.

CHICAGO, July 14.—The wheat market closed with a bullish undercurrent shown and at net advances of ⅝@¾c for the day. There was considerable wheat bought on the faint rumors of black rust in scattered sections of the spring wheat country, and which were unaccompanied with buying orders and which were later denied.

The visible supply of wheat decreased 513,000 bushels for the week, corn decreased 378,000 bushels, while oats increased 1,843,000 bushels.

Corn closed at advances of 1¼@1¾c. Oats were up ⅝@1⅛c. Cash transactions here were said to be large on export acount, which was taken mainly by foreign shipers at the seaboard.

Provisions were unsettled.

	High.	Low.	Close.	Prev. Close.
WHEAT—				
July	86	84¾	85¾	85
Sept.	87⅝	86⅛	87	86½
Dec.	91	89¾	90⅞	90⅛
CORN—				
July	60½	59¾	60⅜	59⅛
Sept.	61⅞	59¾	61⅞	59⅝
Dec.	57⅞	56¼	57¼	56⅛
OATS—				
July	40	37⅝	38⅝	37½
Sept.	37⅝	38¾	39¾	38¾
Dec.	41⅛	40¼	40¾	40
PORK—				
July	21.87½	20.75	21.87½	21.85
Sept.	20.90	20.70	20.82½	21.02½
Oct.	.....	....	.....	....
LARD—				
July	11.60	11.55	11.60	11.65
Sept	11.67½	11.62½	11.67½	11.72½
Oct.	11.75	11.67½	11.72½	11.77½
RIBS—				
July	11.57½	11.52½	11.52½	11.65
Sept.	11.72½	11.62½	11.65	11.77½
Oct.	11.50	11.37½	11.45	11.52½

PRIMARY MOVEMENT.

WHEAT—	1913.	1912.
Receipts	1,891,000	882,000
Shipments	464,000	579,000
CORN—		
Receipts	1,089,000	328,000
Shipments	617,000	367,000

CHICAGO CARLOTS.

Following are receipts for Monday and estimated receipts for Tuesday:

	Monday.	Tuesday.
Wheat	45	258
Corn	86	159
Oats	99	189
Hogs	45,000	19,000

ST. LOUIS CASH GRAIN.

ST. LOUIS, July 14.—No. 2 red wheat, 82@84½; No. 3, 82@83; No. 4, 81@82; No. 2 hard, 87@90; No. 3, 85@86.

Corn—No. 2, 61¾@62; No. 3, 61¼@61½; No. 4, 60; No. 2 yellow, 61¾@62¼; No. 3, 61½; No. 2 white, 65; No. 3, 63; No. 2 white, 65; No. 3 white, 63.

Oats, No. 2, 38½@38½; No. 3, 37@37½; No. 4, 36; No. 2, white, 40½@41; No. 3 white, 39; No. 4, 38½@39½.

No. 2 rye, 62¾.

CHICAGO CASH QUOTATIONS.

CHICAGO, July 14.—Wheat No. 2 red, new, 86@87; No. 3 red new, 85¾; No. 2 hard winter, new, 86@87½; old hard winter, 87@89; No. 3 hard winter, old, 86@87½; No. 1 Northern spring, 91½@93; No. 2 Northern spring, 90@92; No. 3 spring, 82@88.

Corn No. 2, 61½; No. 2 white, 62¼@63¼; No. 3 yellow, 61¼@62; No. 3, 60½@61¼; No. 3 white, 62@63; No. 3 yellow, 60¾@61½; No. 4, 59½@60½; No. 4 white, 61@62; No. 4 yelow, 59½@60.

Oats, No. 3 white 38¾@39½; No. 4 white, 38@38¾; standard, 40¾.

VISIBLE SUPPLY CHANGES.

Following shows the weekly visible suply of grain for the week:

Wheat decreased 513,000 bushels.
Corn decreased 378,000 bushels.
Oats increased 1,843,000 bushels.

LIVERPOOL GRAIN MARKET.

LIVERPOOL, July 14.—Wheat opened ¼ to ⅝d lower. At 1:30 p. m. the market was ⅛d lower; closed ¼ to ⅜d lower.

Corn opened ⅛d lower. At 1:30 p. m. the market was ⅛d lower; closed ⅛d lower to unchanged.

Grain Notes

Bartlett, Frazier & Co. says: "Wheat: The map shows general rains in the Canadian Northwest and some on this side of the line. Some reaction in prices would seem reasonable.

"Corn: Liquidation has been very heavy and we look for the strength in the cash position to prove at least a steadying influence.

"Oats: As in corn, liquidation has been drastic, but the cash situation is entirely different, stocks being excessive for this time of the year and really prove the greatest weight on the market. At the same time the decline has been a very sharp one, and a reaction would naturally seem in order.

"Provisions: The strength in July pork continues and packers as well as shorts are good buyers of lard."

* * *

"Last year on July 1, the Government report was taken as indicating a yield of 30.1 bushels per acre; on oats and a total crop of 1,139,000,000 bushels. From that time forward weather conditions were favorable, the crop filled better than anticipated, and yield finally 37.4 per acre, and total crop 1,418,000,000 bushels. A similar record of crop improvement seems probable this year. The last Government report was gathered at the end of June, when severe drouth and abnormally hot weather discouraged crop observers. Immediately after that date good rains visited the dry districts and temperature was normal, furnishing the conditions needed for filling and all reports for a week or ten days past indicate an improved situation. Last year such conditions after July 1, added seven bushels per acre to the yield. Half as much a gain this year would give a crop, which, taken with the heavy carry over of old oats, would make a supply fully as burdensome as that of last year."—Rycroft.

* * *

Winona, Minn., says the crop looks fine. Corn is 15 to 20 per cent better than last year. All reports this morning from Iowa, Minnesota, South Dakota and Wisconsin say the best corn crop ever raised is in sight.

SIDELIGHTS ON POLITICS

By JAMES B. NEVIN.

The Georgia Legislature has indulged itself this session in much talk of tax reform, but so far the reform is not exactly in sight.

What has heretofore prevailed by way of tax reform talk admittedly has been magnificent, but it has not been war!

Tax reform in the Kimball House lobby and tax reform on the statute books of Georgia are two radically different things—and it, really, is tax reform on the statute books that the people of Georgia generally seem most to be hankering for.

Beginning to-day there remain about four weeks of Legislative time in which tax reform may be achieved.

Scant time, even if none of it is lost. If anything worth while gets through, it will have to hustle, and a good many things will have to get out of its way.

The Senate is not embarrassed in this matter so much as the House, for the House must get its measures out of its hands and in the hands of the Senate, or take the blame for the failure to put tax reform over.

Both the Senate and the House, in spite of themselves, have succeeded in wasting much time this session.

This is distinctly the fault of the Houses, moreover, and not of the presiding officers or the committee chairmen.

The Senate and the House continually throw away their time debating frivolous things—such as whether the hall shall be permitted to thus and so speaker, or whether a bill referred to one committee really was not an affront to or reflection upon some other committee.

There is not much time left in which tax reform measures may be put over. If they are put over, both Houses must dispose of the necessary and important work now in hand and as speedily as possible take up the real big business of the session.

Congressman Charles R. Crisp, who has been spending a few days in Georgia as the House "marks time" to the Senate's tariff music, will leave for washington to-day, as he expects the currency bill to be brought out of the committee this week.

Mr. Crisp thinks the present extraordinary session of Congress may continue up to, and probably run into, the regular session in December, although he thinks that in the event of this, a recess may be taken early in the fall.

"Uncle John" Foster of Floyd is one of the veterans of the House of Representatives who doesn't go in extensively for oratory on the floor. He is a great talker in the committee rooms and never hesitates to express himself upon any topic that may come up, but most talk upon the floor he looks upon as fireworks and of no particular importance.

Mr. Foster is now serving his third consecutive term in the House, and has served two or three terms in addition thereto.

The present capitol is crowded to suffocation and just about bulges at the ends when the General Assembly is in session.

The courts and the various departments, constantly expanding and requiring more and more room, have left few places for the committees to meet.

It is no uncommon sight nowadays to see House and Senate committees meeting in the corridors, to the right and left of the presiding officers' stands, in the cloakrooms, or any other old place sufficiently large for all the members to crowd in.

Before long it looks as if it will be absolutely necessary to provide an annex of some sort. There absolutely is no available room left in the capitol proper.

Mr. Stewart of Coffee is the prize objector of the present House of Representatives.

The gentleman from Stewart despises anything out of its regular order, even as the devil despises holy water. Unanimous consents give him a powerful pain, and always are fair marks for his veto.

As a matter of fact, too, there are few members who serve a better purpose in the House than those given to objecting.

Under the unanimous consent rule, much legislative legerdemain is practiced, and the man who sits on the job watching for "jokers" in unanimous consent propositions is a member mighty well worth while.

Already, for the lack of an objector always on the job, numerous bills have been withdrawn from their proper committees and re-referred to committees before which they have no business whatever—and the trouble about it is they can not be sent back where they belong now, except under that same unanimous consent rule.

Returning solons are loud in their praises of Athens, where the General Assembly spent Saturday inspecting the various State institutions there.

"I never had a better time in my life than I did in Athens, and I never went on a trip, moreover, where less time was wasted," said one returning pilgrim.

"Nothing was tendered the visitors by way of amusement until after we had made the rounds of all the institutions and spent sufficient time therein to make ourselves familiar with them. After the day's work was over, however, and playtime came, we certainly were furnished a good time.

"The Athens Chamber of Commerce had us in charge, and we certainly got all that was coming to us.

"I am glad I went to Athens, as I had a bully time and saw a lot that was well worth looking into."

WOULD RESTRICT DELIVERIES TO GOOD COTTON

Senator Smith Has Plan to Check Bears by Reforming Present Exchange Contracts.

WASHINGTON, July 14.—A favorable report has been ordered by a sub-committee of the Senate Committee on Agriculture on a bill introduced by Senator Smith, of South Carolina, providing for governmental standard of grades of cotton and requiring the contracts for the purchase or sale of cotton to be fulfilled in the grade specified in the contract.

Senator Smith's bill differs from the Clarke amendment to the tariff bill in that it provides no tax or penalties for failure to deliver under a contract for future delivery.

Senator Smith, who is a cotton planter of wide experience, has expressed the fear that Senator Clarke's amendment, if adopted by Congress, will operate to impose a burden on the cotton grower. He is thinking seriously of offering his amendment as a substitute.

The Smith bill provides that every contract for the purchase or sale of cotton for future delivery shall be in writing and shall specify the grade of cotton that is the subject matter of the contract. Nine governmental standards are suggested by the bill in preference to the 37 graduations fixed by the New York Cotton Exchange. Under the bill the Secretary of Agriculture is directed to prescribe separate standards for the various grades of "long staple" or "gulf cotton," and all contracts for the purchase or sale of such cotton are required to specify the length of the staple.

Senator Smith pointed out what he regarded as the important feature of this bill, which requires that the seller of cotton for future delivery be restricted by his contract to the option of settling on the basis of not more than one grade above or grade below the particular grade specified in the contract. In making settlement the commercial difference in the price of such grades the day previous to settlement are to determine the price at which the buyers must settle.

"At present future contracts for high-grade cotton are heavily discounted," said Senator Smith, "because it is realized that when delivery is demanded nothing like the grade set out in the contract will be delivered. The lower grades have an artificial valuation so much higher than the commercial price that the one who delivers saves a wide margin by presenting a lower grade and making an arbitrary settlement of the difference."

Old-time 'Joy Ride' Fatal to 2 Sisters

INDIANAPOLIS, July 14.—Two women, sisters, were drowned and two men companions narrowly escaped the same fate early to-day as the culmination of an old-fashioned "joy ride."

In a rig well stocked with bottled beer the party of four was returning from a park, when the horse was driven down the steep bank of a canal and plunged into twelve feet of water.

LEGAL NOTICES.

GEORGIA—Fulton County.
TO THE SUPERIOR COURT OF SAID COUNTY:

The petition of W. B. SMITH, H. N. RANDOLPH and R. S. PARKER, all of said State and county, respectively shows:

I. That they desire for themselves their associates and successors, to be incorporated and made a body politic under the name and style of MORTGAGE SECURITY COMPANY for a period of twenty (20) years, with the privilege of renewal at the expiration of that time.

II. The principal office of said company will be located in the City of Atlanta, State and county aforesaid, but petitioners desire the right to establish branch offices at other points within the State of Georgia, or elsewhere.

III. The object of said corporation is pecuniary gain to itself and stockholders.

IV. The business to be carried on by the said corporation is that of lending money secured by mortgages or deeds to real estate, or unsecured; buying and selling all species of property, real and personal; dealing generally in stocks, bonds, notes, choses in action and other securities; acting as broker or agent in the lending or borrowing of moneys and the purchase or sale of stocks, bonds, notes or other things of value. And petitioners desire that said corporation shall have the right to engage in the following lines of business, to-wit:

(a) To lend money belonging to itself or others, charging commissions for such services.

(b) To buy and sell mortgages, mortgage notes and notes secured by security deeds or otherwise, and notes unsecured.

(c) To buy and sell purchase money notes, stocks, bonds, choses in action, and any other form of security.

(d) To buy, sell, rent, improve, subdivide, lease or sub-lease real estate, or any interest therein.

(e) To act as agent or broker for any person or persons in respect to any of the powers herein prayed for itself.

V. Petitioners further desire the right to borrow money, to issue its bonds or notes in evidence thereof, and to secure the same by mortgage, deed of trust, or in any other way known to the law.

VI. The capital stock of said corporation shall be twenty-five thousand ($25,000) dollars, with the privilege of increasing the same from time to time to an amount not exceeding in the aggregate two hundred and fifty thousand ($250,000) dollars; said increase in stock to be made upon a majority vote of the stock outstanding at the time. The said capital stock is to be divided into shares of the par value of one hundred ($100) dollars each, and petitioners desire the right to issue both commond and preferred stock, at the option of the stockholders, and in such proportions and on such terms as the stockholders may determine.

VII. Petitioners show that at least 10 (10) per cent of the amount of the capital to be employed by them will be actually paid in before business is commenced, and petitioners desire the right to have the subscriptions to said capital stock paid either in money or property to be taken at a fair and reasonable valuation.

VIII. Petitioners desire the right to sue and be sued; to plead and be impleaded; to have and use a common seal; to make all necessary by-laws and regulations, and to do all other things that may be necessary for the successful conduct of its said business as hereinbefore defined, together with the right to enjoy all other privileges, rights and immunities given under the laws of the State of Georgia to similar corporations, or such as may hereafter be allowed by law, subject in all respects to such limitations and restrictions as are fixed by law.

IX. They desire for said corporation power and authority to apply for and accept amendments to its charter, of either form or substance, by a vote of a majority of the stock outstanding at the time. They also ask authority for said corporation to wind up its affairs, liquidate and discontinue its business at any time it may determine so to do upon a vote of a majority of its stock outstanding at the time.

WHEREFORE, petitioners pray to be incorporated under the name and style aforesaid, with the powers, privileges and immunities herein set forth and such as are now or may hereafter be allowed a corporation of a similar character under the laws of the State of Georgia.

BROWN & RANDOLPH, PARKER & SCOTT.
Petitioners' Attorneys.

Filed in office, this the 3d day of July, 1913.
ARNOLD BROYLES, Clerk.

STATE OF GEORGIA, County of Fulton—

I, ARNOLD BROYLES, Clerk of the Superior Court of said county, do hereby certify that the foregoing is a true and correct copy of the application for charter in the matter of Mortgage Security Company, as the same appears of file in this office.

Witness my official signature and the seal of said court, this the 3d day of July, 1913.

ARNOLD BROYLES,
Clerk Superior Court, Fulton County, Ga. 7-7-28

$20,000
CITY OF ATLANTA
3½% Gold Bonds
Price $885 Each
J. H. HILSMAN & CO.
MAIN 94

ADAM'S CLAY

is fiction for summer, but it brims with the tang of autumn, and the joy of spring.

COSMO HAMILTON

the renowned English author has woven an absorbing story of sex interest into this new book. The first installment will appear in

NEXT
Sunday's American

You can not afford to miss this literary bargain.

Order Your Paper Now from Your Dealer or by Phoning
Main 8000

You May Find Just What You Have Been Looking for in These "WANT ADS"

Want Anything?

TELEPHONE
Main Atlanta 8000

Telephone clerk will take your ad, and, if requested, assist you in wording, or will write the ad for you—that's his business. He will also make it as brief as possible to obtain the results desired. In order to accommodate customers accounts will be opened by phone, but you will make payments promptly after publication or when bills are presented by mail.

Classified Advertising Rates:

1 insertion ....10c a line
3 insertion ..... 6c a line
7 insertions ..... 5c a line
30 insertions ....4½c a line
90 insertions .... 4c a line

No advertisements taken for less than two lines. Seven words make a line.

To protect your interests as well as ours, an order to discontinue an ad will not be accepted over the phone. Please make order to discontinue in writing.

TELEPHONE
Both Phones 8000

LITTLE ADS THAT BRING BIG RESULTS

RAILWAY SCHEDULES.

SOUTHERN RAILWAY.
"PREMIER CARRIER OF THE SOUTH."
ARRIVAL AND DEPARTURE OF PASSENGER TRAINS, ATLANTA.
The following schedule figures are published only as information, and are not guaranteed.

No.	Arrive From—	No.	Depart To—
36	Birmingh'm .12:01 am	36	New York...12:15 am
35	New York.... 5:00 am	20	Columbus ... 5:20 am
13	Jacksonville . 5:30 am	13	Cincinnati .. 5:40 am
43	Washington .. 5:25 am	32	Fort Valley.. 5:30 am
12	Shreveport .. 6:30 am	35	Birmingh'm .. 5:50 am
16	Heflin .... 8:20 am	7	Chattn'ga .. 6:40 am
29	New York....11:15 am	12	Richmond ... 6:55 am
8	Chatn'ga ......10:35 am	23	Kansas City. 7:00 am
7	Macon ....10:40 am	16	Brunswick ... 7:45 am
17	Fort Valley..10:45 am	38	Birmingh'm 11:30 a-
21	Columbus ....10:50 am	38	New York...11:01 am
6	Cincinnati ....11:10 am	40	Charlotte ...12:00 n'n
29	Columbus ..... 1:40 pm	6	Macon ....12:20 pm
30	Birmingh'm . 2:30 pm	30	Columbus ...12:30 pm
40	Birmingh'm .12:40 pm	30	New York.. 2:45 pm
39	Charlotte ..... 3:55 pm	15	Chattn'ga ... 3:00 pm
5	Macon .... 4:00 pm	39	Birmingh'm. 4:10 pm
37	New York..... 5:00 pm	18	Toccoa .... 4:30 pm
15	Brunswick .... 7:50 pm	22	Columbus ... 5:10 pm
11	Richmond ..... 8:30 pm	5	Cincinnati ... 5:10 pm
24	Kansas City.. 9:20 pm	23	Fort Valley.. 5:30 pm
16	Chatn'ga ..... 9:35 pm	25	Heflin ...... 5:45 pm
19	Columbus ....10:20 pm	10	Macon .... 5:30 pm
31	Fort Valley...10:25 pm	44	Washington . 8:45 pm
14	Cincinnati ...11:00 pm	34	Jacksonville. 9:30 pm
22	Jacksonville . 6:50 am	11	Shreveport ..11:10 pm
17	Toccoa .... 8:10 am	14	Jacksonville 11:10 pm

All trains run daily. Central time. City Ticket Office No 1 Peachtree St.

SPECIAL NOTICES.

NOTICE—I am a candidate for alderman from the Eighth Ward subject to the approaching city primary. Jno. S. Owens. 7-5-1

BIDS WANTED.

NOTICE TO CONTRACTORS.
Sealed bids for the construction of a four-room, frame addition to the Center Hill School will be received by the Fulton County Board of Education up to noon July 21st. Plans and specifications at the office of Superintendent E. C. Merry, Fifth floor Thrower Bldg., Atlanta, Ga. 7-14-3

LOST AND FOUND.

LOST—Bunch of keys. Finder please return to Georgian and receive $1 reward. 7-9-19

LOST—Black muley-head Jersey cow. Reward if returned 71 E. Mitchell st. Atlanta phone 3538. 82-14-7

LOST—Between 148 Hill Street and Maier & Berkele's jewelry store, one amethyst drop ear-ring. Please call Main 5260-J and receive reward. 7-14-19

ARE YOU LOOKING for competent help? The "Situations Wanted" columns of Hearst's Sunday American and Atlanta Georgian are brimful of life in every line of business in each issue.

LOST AND FOUND bmabmama
LOST—Saturday afternoon, between 82 Brookline and Stewart avenue car, $10, between 5:15 and 5:30. Mrs. Crouch. 38-14-7

LOST—July 10, 25-year, double-case Elgin movement watch; stirrup fob attached. Lost either in Atlanta or on National Highway between Atlanta and Griffin. Reward. Finder address J. B. Brewton, Claxton, Ga. 7-13-314

LOST—Reward for black embroidered handbag, containing gold watch, pair of spectacles, pair of eyeglasses, dollar bill and handkerchief. Name M. H. Randall on inside. Phone Ivy 2492. 17 East Eleventh street. 7-14-17

LOST—Friday night, on West End car line or on Pryor near Auburn avenue to Whitehall, one bunch of keys; also may have been on Lakewood car line or at Lakewood; liberal reward if returned to Mr. Sims, Advertising Department, care Constitution. 7-14-14

PERSONAL.

SEXOID—A marvelous cure for weakness in men, restores lost powers; price $1; money refunded if it fails. Dr. T. Pierce, San Francisco, Cal. 55-13-7

MATERNITY SANITARIUM—Private, refined, home-like. Limited number of patients cared for. Home provided for infants. Mrs. M. T. Mitchell, 26 Windsor Street. 11-9-57

NOTICE TO STOCKHOLDERS—Important information will be furnished Winona Gold-Copper Mining Company's stockholders by addressing Box 75, Little Rock, Ark. 44-20-6

SERIOUS RESULTS come from trusses improperly fitted. John B. Daniel, at 34 Wall Street, has an expert fitter and it will cost you no more to have him fit you, and it means insurance. 6-24-19

$5 REWARD—Dead or Alive—Information as to whereabouts of Lula V. or Richard R. Riley. O. E. Barron, Cornelia, Ga. 7-13-302

ROBIN'S Hair Dressing Parlor—Manicuring for ladies and gentlemen; open all day Saturday. Bring your combings to be made into braids, etc. 40½ Whitehall Street. 7-13-290

HAT SALE—Trimmed and untrimmed hats at half price. White shapes, 98c; outing hats, 98c; panamas, $2.98. Remodeling hats our specialty, $1.50. Panamas cleaned. Mrs. C. H. Smith, 115 Peachtree Street, next to Candler Building. 82-22-6

SUITS PRESSED ONLY
35 CENTS.
PHONE MAIN 1177 AND A MESSENGER WILL CALL.
THE WRIGHT SHOP.
FORMERLY IDEAL TAILOR SHOP.
15 FAIRLIE STREET. 6-30-33

WOULD YOU OWN YOUR HOME? A Georgian "Want Ad" will show you the way.

HELP WANTED—MALE.

WANTED—Houseboy at 330 South Pryor st. 7-14-15

PULLMAN porters wanted; give references. For information write P. O. Box 804, Atlanta, Ga. 5-4-31

WANTED—First-class electri wireman and helper. Davis Electric Company, 39½ South Pryor Street. 7-14-20

FOR Colored Southern Automobile School, day and night classes. Corner Magnolia and Hulsey streets 107-6-7

WANTED—Five (5) sheet metal workers; union shop; no boozers or cigarette smokers wanted. Address Box 370, care Georgian. 7-9-17

FIFTY fast messengers with or without wheels, $8 to $17 week. Miller's Minute Messenger Service, rear City Hall. We sell wheels on weekly payments. 7-2-29

YES, shave 10c, hair cut 15c, massage 15c, at 41 Marietta Street, 4 E. Mitchell, 115 Edgewood Avenue, 99 Whitehall, 52 Ivy. Best white workmen. Clean linen. Baths 15c. 6-21-5

HILBURN HOTEL.
10 AND 12 WALTON ST.,
FOR gentlemen only; center of city, near new postoffice; rate 50c, 75c and $1.00. 5-31-10

DRAUGHON'S Business College, Atlanta. Enter any time. Catalog free. SUMMER RATES. 7-4-23

MEN WANTED to learn barber trade. We teach by free work and save years of apprenticeship. No better work. Jobs always waiting. Tools given. Wages in finishing department. See our offer. Moler Barber College, 38 Luckie Street. 31-12-7

YES, Prof. G O Branning teaches the barber trade. (It's easy.) We teach in half the time of other colleges. Complete course and positions in our shops only $30. Why pay more? Thousands of our graduates running shops or making good wages. Good wages while learning. Atlanta Barber College, 10 East Mitchell Street.

WANTED FOR U. S. ARMY—Able-bodied, unmarried men between ages of 18 and 35; citizens of United States, of good character and temperate habits, who can speak, read and write the English language. For information apply to Recruiting Officer, 1927½ Second Avenue, Birmingham, Ala; 411 Cherry Street Macon; Leonard Bldg., Augusta, or Broad and Marietta, Atlanta, Ga. 7-1-21

HELP WANTED—FEMALE.

WANTED—A good cook, also a washerwoman. Apply 71 Sells Avenue. 7-14-2

WANTED—Good cook. Apply with references to Mrs. Haas, 321 Washington street. 7-14-11

WANTED—By July 21, housekeeper and cook for only one in family. Box 666 care Georgian. 63-13-7

WOMEN—Get Government jobs. List of positions available free. Franklin Institute, Dept. 603-E, Rochester, N. Y. 81-22-6

WANTED — Combination bookkeeper and stenographer; salary to start $30; state age, references, etc. Address American, care Georgian. 7-14-10

GIRLS LEARN MILLINERY; best trade on earth for women; pay $60 to $100 a month. Write Ideal School of Millinery, 100½ Whitehall St. 3-29-41

NERVITE—Nerve food. Ladies wanted in each county and town in Georgia to manage Nervite and eleven other tissue remedy sales. Write Amo House, Box 363, Atlanta, Ga. 5-3-5

STENOGRAPHER, salary to start $40 per month; state age, experience and references; position permanent; opportunity for advancement. Address fully "Mills," care Georgian. 7-14-9

$6 A WEEK—Woman wanted for general housework and washing for couple of weeks. Apply Mrs. P. H. Whiting, East Lake car line, get off Jacob's Ladder stop, house fourth on left. 7-14-4

WANTED—Young women and girls desiring attractive positions. Welfare of operators and clerks closely supervised by the company; their conduct on the premises carefully guarded by matron, woman supervisors and chief operator, who have complete control over the retiring and operating rooms. Short training course for those inexperienced; salary paid while learning. Salary increased upon being transferred to operating force, and for those becoming efficient, increased as they become worthy, with opportunities for ultimate advancement to $75 per month. References proving the standing of the applicant essential. Those having educational advantages preferred. Lunch room and comfortable retiring rooms provided with several hundred Carnegie Library books for the convenience of the operators. Matron and trained nurse in attendance. Apply 8:30 to 5, Southern Bell Telephone and Telegraph Company Training School, 25 Auburn Avenue. 6-15-16

HELP WANTED—MALE AND FEMALE.

WANTED,
Cotton Mill Help
ALL KINDS.
High Wages.
Fulton Bag & Cotton Mills,
Atlanta, Ga.
6-17-7

AGENTS & SALESMEN WANTED.

JUST OUT! $1 SIZE Self-heated Iron; greatest dollar article. Write or wire for territory and credit sample. Address Safety Iron Co., Derby, Conn. 35-9-7

AGENTS WANTED—$60 per week; no investment or experience necessary. Write for my big union tailoring proposition. P. W. Goodman, President, 821 South Fifth avenue, Chicago. 27-14-7

AGENTS—We have the newest, best selling household specialty ever invented. Pays you $1.50 an order. Easy seller. Write quick for particulars. Goodrich & Co., 120 West Peachtree Street, Atlanta, Ga. 59-13-7

A LOCAL representative wanted in every section of Georgia and South Carolina to represent us in marketing Prest-o-ceal, a patented tire remedy endorsed by leading manufacturers and dealers. Good contracts to right party. Kennesaw Supply and Equipment Company, Atlanta, Ga 7-13-306

TRAVELING SALESMEN.
WE REQUIRE AT ONCE THE SERVICES OF THREE GOOD, LIVE, ACTIVE, HIGH-GRADE TRAVELING SALESMEN TO TRAVEL SOUTHERN STATES. APPLICANTS MUST BE MORE THAN 25 YEARS OF AGE, GOOD PERSONALITY AND HAVE SUCCESSFUL RECORD AS SALESMEN; TO SUCH WE CAN OFFER A POSITION THAT WILL PAY $200 AND UP PER MONTH ABOVE EXPENSES. EXCLUSIVE TERRITORY AND TRAVELING EXPENSES ADVANCED. REFERENCES REQUIRED. E. F. WHITE, 820 FORSYTH BUILDING, ATLANTA, GA. 44-13-7

TEACHERS WANTED.

South Atlantic Teachers' Agency
1125 Atlanta National Bank Bldg. SPECIAL registration. Direct calls coming fast. 6-26-28

SITUATIONS WANTED—MALE.

SPECIAL RATES for Situation Wanted ads. 3 lines 1 time, 10c; 3 times, 20c; 7 times, 40c.

YOUNG MAN wants work of any kind. Address J. T., care Georgian. 30-14-7

POSITION as file clerk or any office work. Address X., care Sunday American. 37-12-7

BOOKKEEPER, general office man of long experience, open for position. Address E. J., Box 842, care Georgian. 86-13-7

WANTED—Position in retail grocery store; with experience; can give good reference. Address P. C. B., 212 Luckie St., City. 36-10-7

WANTED—By young man 20 years of age, position as steno-bookkeeper. Employed at present. Address James, care Georgian. 84-13-7

LAW STUDENT wants to work in office of lawyer or real estate man as collector and general assistant. L. G. T., East Point, Ga. 41-14-7

WANTED—By a young man position as shipping or receiving clerk; three years' experience; good references. Box 16, care Georgian. 37-14-7

SPECIALTY SALESMAN, age 25, married, now employed, wants to make a change; city or road; salary or commission basis. P. O. Box 751. 31-8-7

POSITION WANTED—Do you want a dependable man on road or as city salesman; energetic, capable; references. W. E., care Georgian. 36-14-7

MANAGER or clerk; experienced in American and European hotels; front and back; any location; moderate salary to start. T. W. C., care B. H. Guinn, Oxford, Ga. 35-10-7

BANK—Rapid calculator and fine penman wants position in bank. Some business experience. Young man, well educated, attractive personality. Address L. U., Box 841, care Georgian. 80-13-7

CHAUFFEUR, aged 25, white, careful, experienced driver; make necessary repairs. Do not drink nor use tobacco in any form. Steady and reliable. Reasonable wages. Address Chauffeur, Box 843, care Georgian. 83-13-7

ADVERTISER and correspondent. Successful writer of result-pulling advertising copy wants engagement. Experienced also as business correspondent. Young man, well educated. Y. B. Box 840, care Georgian. 79-13-7

EXPERIENCED auto supply, bicycle and sundry traveling salesman desires position in South Georgia and Florida territory; references furnished; capable of handling any specialty. Address P. B. C., care Georgian. 35-14-7

SITUATIONS WANTED—FEMALE.

SPECIAL RATES for Situation Wanted ads. 3 lines 1 time, 10c; 3 times, 20c; 7 times, 40c.

HALF day's work, by colored girl. C. J. 58 W. Chestnut Avenue. 61-13-7

SETTLED woman wants position as nurse; $5 per week. 76 North Boulevard. 31-14-7

INEXPERIENCED stenographer desires position at once. Call Ivy 2782-L. 7-13-355

WANTED—A good, first-class cook's place; wages $5 a week. Apply R., 90 Central Place, Room 2. 34-12-7

REFINED young lady desires position as companion for lady or invalid. Address Miss E. C. S., 178 Ivy St. 33-12-7

WANTED—Position by young lady stenographer with about two years' experience. Reference if needed. Call West 1258-J. 25-12-7

YOUNG WOMAN desires engagement as useful companion or as nursery governess. Capable and refined. Miss Emerson, care Georgian. 42-11-7

COMPETENT stenographer, five years' experience, at present employed, desires to make a change after August 1; references furnished. Main 4563-J. 34-2-7

DRESSMAKING — DRESSMAKERS

WANTED—To do sewing and dressmaking; guaranteed fit; $1.25 per day. Dressmaker, 374 East Hunter street. 33-14-7

FINE dressmaking and plain sewing; also drawn work and hand embroidering. Satisfaction guaranteed. 45 Trinity Avenue. 7-11-33

EDUCATIONAL.

NOTICE TO PARENTS—I am prepared to coach a class of ten or more children who failed of promotion in the grammar schools. I have had four years' experience. Mary Standard, 314 East Fifth street. Bell phone Ivy 1903. 7-14-13

TYPEWRITERS FOR RENT.

FORTUNES have been made in Atlanta Real Estate. Your opportunity is probably to-day. Read Real Estate ads in "Want Ad" section of The Georgian.

TYPEWRITERS RENTED.
4 MONTHS FOR $5 AND UP.
Rebuilt typewriters, $23 to $75.
American Writing Machine Co.
48 North Pryor St. Phone Main 2526. 7-3-7

WANTED—MISCELLANEOUS.

WANTED—100 bushels ear corn for cash. Box 133, Decatur, Ga. 7-13-332

I BUY MEN'S old clothes and shoes. Drop a card. I. Bock, 177 Gilmer St.

DROP A CARD.
We'll bring Cash for
Old Clothes and Shoes.
"THE VESTAIRE."
166 Decatur Street.

WE PAY HIGHEST cash prices for household goods, pianos and office furniture. Cash advanced on consignments. Central Auction Company, 12 East Mitchell Street. Bell phone Main 2424. 3-26-26

FOR SALE—MISCELLANEOUS.

LARGE decorated Boston fern, $18. Ivy 2443. 7-11-25

ONE seven-passenger Pope-Toledo, one Cadillac car, one mule, one horse for sale cheap. 295 Cooper Street. 35-7-7

FOR SALE—At a discount, scholarship in Southern Shorthand and Business College. Address M. H. S., care Georgian. 45-13-7

SAFES, FILES, cabinets, new and second hand. Gookin Bank and Office Equipment Company, 113-115 North Pryor Street.

FURNITURE—I BUY AND SELL CASH BARGAINS. S. M. SNIDER, 145 SOUTH PRYOR STREET. PHONE MAIN 1421. 6-30-28

FOR SALE—A-1 common flooring at $22 per thousand; best prices on all grades and sizes of lumber. Gate City Lumber Co., 604 Decatur St. Both phones. 7-8-27

FOR SALE—Racer type roadster, in good condition, about 40-horsepower; will sacrifice for $200; equipment worth this amount. Bell phone East Point 234, between 8 a. m. and 5 p. m. 7-9-11

BARGAIN for cash, or will trade for a diamond, furnishings of four-room apartment; nice Mission dining set, sanitary mattresses and best springs, and other furnishings complete for housekeeping; apartment rents for $16 per month; in Inman Park; must be sold this week. Address P. B. C., care Georgian. 34-14-7

AUTOMATIC REFRIGERATOR
Pays for itself in ice-saving.
$17.50 to $75.00.
C. H. MASON,
6-8 WEST MITCHELL STREET.

AUCTION SALES.

AT AUCTION.

THE ENTIRE LOT OF FURNITURE FROM A NICELY FURNISHED APARTMENT, INCLUDING A VERY FINE LOT OF FURNITURE. THIS INCLUDES OAK WARDROBE, MAHOGANY AND QUARTERED OAK BED ROOM FURNITURE, BRASS BEDS, DINING FURNITURE, PARLOR AND LIBRARY FURNITURE, TABLE AND BED LINEN, CHINA, GLASSWARE, WILTON AND BODY BRUSSELS ART SQUARES, ETC., TUESDAY, JULY 15, AT 12 E. MITCHELL STREET.

COMMENCING at 10 a. m. Tuesday we will offer to the highest bidder the entire lot of house furnishings from a nicely furnished apartment, including quartered oak mirror door wardrobe, mahogany dresser and washstand, brass beds, davenport, library table, oak dressing table, bookcase, gas stove, quartered oak dining furniture, quartered oak dresser and washstand, Vernis-Martin iron beds, National springs, felt mattresses, feather pillows, mahogany parlor furniture, flat-top desk, kitchen safe, mahogany dining table with set of chairs to match; Early English library chairs, princess dresser, center table, fine lot of rockers in Early English, mahogany and fumed oak; library table, leather couch, window screens, kitchen table, mahogany chiffonier, Wilton and Axminster art squares, lace curtains, bed spreads, linoleum, table and bed linen, china, glassware and many other things too numerous to mention. These goods are in perfect condition, having been used less than one year. Sale 10 a. m., Tuesday, July 15. Open for inspection Monday.

CENTRAL AUCTION COMPANY.
12 E. Mitchell Street.

FOR EXCHANGE—MISCELLANEOUS.

WANTED—To exchange nice room and board for diamond, motorcycle, typewriter or piano. Address Box 216, care Georgian. 5-16-46

NINE volumes "Ouida;" seven volumes "Bulwer's Works;" six volumes F. Hopkinson Smith; to exchange for memoirs, biography or history pertaining to Civil War. Write C. C. Davis, care Georgian Press Room. 7-13-335

AUTOMOBILES AND SUPPLIES.

1912 FORD touring car; new top and just overhauled; very best condition. Main 4337-J. 7-13-255

TRAVIS & JONES,
AUTOMOBILE REPAIRING.
Ivy 4832. 26 James Street. 3-1-54

7-PASSENGER touring car in excellent condition, must be sold at once; price, $375. Address Bargain, Box 157, care Georgian. 7-13-300

NEW Overland Roadster; has been run less than fifty (50) miles; will sell at big sacrifice for cash. Address P. O. Box 902, Atlanta, Ga. 39-14-7

ATLANTA RADIATOR CO.
REPAIRING and manufacturing. Lamp and fender work. 72 Ivy Street. Atlanta phone 3816. 3-10-12

WE HAVE several Flanders chassis and will build body and paint car to your order. Bargain prices. Don't buy any second-hand car until you see us. NORTH PRYOR GARAGE, NORTH PRYOR PLACE. 4-2-28

WINDSHIEDS,
RADIATORS, lamps, fenders, repaired as good as new. Manufacturers all kinds sheet metal work. Warlick Sheet Metal Company, 243 Edgewood. 3-4-64

FOR QUICK SALE—Seven-passenger touring car in excellent running order, completely equipped, tires in excellent condition. If taken at once will sell for $375. Address Touring, Box 190, care Georgian. 7-13-299

FOR SALE—Marathon, 1912 model, five-pasenger, $550; Everett, 1912 moled, five-passenger, $550; Whiting, 1911 model, two-passenger, $275. Stowers Auto Garage Company, 34-36 Auburn avenue. 6-3-203

STUDEBAKER
SEVEN-PASSENGER touring car in fine condition; an excellent car for rent service. Special price, $650. Buick Motor Co., 241 Peachtree St., Atlanta. 7-13-350

LITTLE FOUR ROADSTERS.
SEE the LITTLE FOUR Runabout. Sells for $690 f. o. b. factory; best car ever produced for the money. Johnson Motor Car Co., 455 Peachtree St. 7-13-301

CAMP CLEANS CARBONS.
While You Wait.
Sanford Decarbonizer used. No experimenting. It does its work perfectly. No adjustments disturbed. $1.50 to $2.50 per cylinder. Motorcycles, $1.
CAMP MACHINE SHOP.
275 MARIETTA STREET. MAIN 2937. 7-8-30

SAVE your auto and motorcycle tires by using Auto Puncture Cure. Seals valve leaks and all punctures up to 20-penny spikes automatically at once; preserves the rubber; prevents tube from sticking to casing; saves 35% of tire expense, 50% tire trouble and 40% of your religion. Watch for trademark, A. P. C. Call North Pryor Garage. Auto Puncture Cure Company, Atlanta, Ga. Phone Ivy 5990. 6-6-1

CLEARANCE SALE
OF
GOOD USED CARS.

Owing to the fact that we are going to move EVERY used car now on our floors by July 15th, we have put very low cash prices on the following cars:
Maxwell AA Runabout.
Whiting 4-cylinder Roadster.
Maxwell Q Roadster.
Maxwell Q Roadster.
Model 16 Buick 5-passenger Touring car.
Model 21 Buick 5-passenger fore-door Touring car.
If you want a good car CHEAP, call on us at once

BUICK MOTOR COMPANY,
241 PEACHTREE STREET.

CONTINUED IN NEXT COLUMN.

POULTRY, PET AND LIVE STOCK

Start of Many Breeds Contributed to Fine Show Room Displays

The Number of Birds in Certain Variety Attracts Attention of Beginner.

By JUDGE F. J. MARSHALL.

Each breed has its friends and supporters. The more of these supporters or boosters that get behind a certain breed or variety, the more popular it becomes, and that is the principal reason why some breeds become so wonderfully popular, while others apparently just as meritorious are scarcely heard about. Clubs are formed for the sole purpose of boosting, as they call it, their favorite variety. New buyers are largely influenced by the so-called popularity of a certain variety and the kind of display it makes at the various fairs and shows. First impressions are most often made at fairs where the beginner is often found and becomes interested. He looks about, is impressed by the breeds most strongly represented and shown in the best and most attractive manner. If he finds a breed represented with but two or three pairs he gives but little attention and passes on. But just let him find a large exhibit shown by one, two or three exhibitors in very attractive shape and in fine, healthy condition and the chances are ten to one that our friend will get stuck on them, as the saying goes, and he concludes that they must be about the best chicken to be found. Let there be a lot of half starved, sickly looking, scaly legged chickens upon the other side and see how quickly our visitor will turn up his nose and give them the go-by. Appearances go a long way toward making lasting impressions in the poultry business, as the young fellow told his father when he was out looking for a wife. So my advice to you or any who are in the poultry business and want to get recruits or customers and want them upon your special varieties, is to get up all the interest possible among breeders of that variety and get them to make fine displays, and the more of them the better the competition, which is all the better for trade. I have shown 40 birds of one kind, where one-half that number would have filled that class, but I wanted the visitor to get the impression that there was something doing down my aisle, and you can bet there was. I made my display pay me well in dollars and cents. The superintendent at one particular fair where I exhibited regularly said he wanted me to put my exhibit facing the main entrance. Why? Simply because I brought a large exhibit of one variety, all in first-class shape, clean and the picture of health. As a result I made many sales, got many a beginner to think that the Barred Plymouth Rocks were the only fowl worth having, and I started many on the road to success. I mention these simple facts to show the reader that a little extra effort in the way of appearances or show will pay every time. It will pay the poultry breeders just as well as it will pay the dry goods merchant to make his fine show window displays. It is not the number of breeds we keep that counts for success, but the care and attention we give to each. I have known breeders to make a specialty of some one of what we call very unpopular varieties, and with careful breeding and equally careful exhibiting and advertising make a real success. They went into it to win and they were not disappointed. So after all it is not so much what variety one selects, so long as it is a good, practical breed, and we make up our minds and impress upon the public that it is as good, if not the best, variety on the list. We keep up our end of the business in producing good stock and lose no opportunity to impress upon the public what we think about it. I assure you they will do the rest. You must not rest upon your oars, but keep eternally pushing forward.

Ducks.

OVERSTOCKED—Forty best breed Buff Orpington Ducks; half price. K. L. Rooks, Americus, Ga. 43-13-7

Eggs—All Varieties.

THE EGGS of different varieties of fowls will be found classified under their respective breeds in the future, instead of under the classification of "Eggs."

Leghorns.

TWELVE hens, one cockerel; thoroughbred single comb White Leghorns. Fine condition. $11. 94 Crew Street. Main 4865-J. 7-12-14

1,500 GRAND White Leghorns; breeders; of our celebrated "Model" strain; in perfect health; pure white, and heavy layers; must have room; sacrifice price, $1 each. Order to-day. Model Poultry Farm, "The Farm of Quality," Box G, Colbert, Ga. 6-17-29

Orpingtons.

BLACK ORPINGTON trio; Cook's; young, black and blocky; first $6 gets this bargain. O. P. Allen, 535 Highland Ave. 7-12-7

Plymouth Rocks.

DO YOU WANT a high-grade pen of best paying variety at bargain? Have pen Partridge Plymouth Rocks, came straight from Noftzger, originator; will sell for $15. Cost $25. Am leaving city, so must sell. These birds are coming variety. Good for eggs and meat. This pen grand foundation stock. Address P. H. Whiting, care Atlanta Georgian, Atlanta. 7-8-1

Poultry—All Varieties.

HOW to grow alfalfa and become rich; booklet telling how easily it can be done for a 2c stamp. Loring Brown, Box G, Smyrna, Ga. 6-26-17

Cows.

IS YOUR NAME in the Business Guide columns oft he "Want Ad" section? Little ads bring big results.

Dogs.

TWO FRENCH poodle pups. Call Ivy 3625-J. Write 247 East Pine Street. 7-13-292

NO MATTER WHAT YOU WANT it will save you time and money if you use Hearst's Sunday American and Atlanta Georgian.

SIX-WEEKS-OLD Scotch Collie pups. Little beauties. Louis Janssens, 104 Warren Street, North Kirkwood. 62-13-7

COLLIE DOG, five months old; pedigreed stock-trained. Bottenfield. Phone 27-J, Decatur, Ga. 7-3-34

FRENCH POODLES—Little beauties; seven weeks old; males, $10; females, $8. Call and see them. 768 Glenn St. 7-13-289

Horses, Mules, Vehicles, Etc.

FOR SALE—Two good work mules, one $90 and one $30. 238 Peters Street. 7-13-4

WILL buy good light rig with harness; must be cheap. Phone Decatur 577. 43-14-7

Seeds.

TURNIP SEEDS by the million; also rutabaga, mustard, kale, lettuce, beet, carrot and corn for present planting. Mark W. Johnson Seed Co., 35 South Pryor St. 33-8-7

Poultry, Plants and Seeds.

H. G. HASTINGS & CO.
SEEDS AND POULTRY SUPPLIES.
BOTH PHONES 2568.
OUR NORTH SIDE AND SOUTH SIDE DELIVERIES LEAVE THE STORE at 9 A. M.; INMAN PARK AND WEST END DELIVERIES LEAVE AT 2:00 P. M. ORDERS GIVEN BEFORE THESE HOURS WILL BE DELIVERED SAME DAY THEY ARE GIVEN.

RED COMB SCRATCH FEED $2.25 per 100 pounds, 10 pounds 25c.

RED COMB MASH FEED $2.25 per 100 pounds, 10 pounds 25c.

RED COMB CHICK FEED $2.25 per 100 pounds, 10 pounds 25c.

AUNT PATSY MASH FEED $2.75 per 100 pounds, 8 pounds 25c.

LAY-OR-BUST MASH FEED $2.50 per 100 pounds, 8 pounds 25c.

RED COMB PIGEON FEED, $2.50 per 100 pounds, 8 pounds 25c.

RICE SPECIAL CHICK FEED $2.50 per 100 pounds, 8 pounds 25c.

ALFALFA MEAL $2.25 per 100 pounds, 7 pounds 25c.

SWIFT'S MEAT SCRAPS $3.25 per 100 pounds, 7 pounds 25c.

GUARANTEED CHARCOAL $2.50 per 100 pounds, 50 pounds $1.25.

CRUSHED OYSTER SHELL $1 per 100 pounds, 12 pounds 25c.

STONE MOUNTAIN GRIT $1 per 100 pounds, 10 pounds 25c.

NEW CROP WHEAT $1.50 per bushel, 10 pounds 25c.

AUTOMOBILES AND SUPPLIES.

AS FACTORY DISTRIBUTORS WE SELL NASSAU 3,500 MILES GUARANTEED auto casing, 28 by 3, $9.15; 30 by 3, $9.80; 30 by 3½, $14.45; 32 by 3½, $15.40; 34 by 4, $20.85. Our STANDARD BLEMISHED CASING, NO GUARANTEE: 30 by 3, $8.45; 30 by 3½, $11.30; 32 by 3½, $12.25; 34 by 3½, $13.20; 34 by 4, $18.90. All other sizes in stock. Plain and non-skid. McPherson Auto Tire Company, Atlanta, Ga. 87-13-7

OXY-ACETYLENE WELDING.
SEND YOUR broken or cracked metal articles of every description to us. We will permanently reunite them and return them to you as good or better than ever.
We permanently repair automobile parts, machine parts, tanks, heaters, boilers, cylinders, and all articles made of bronze, copper, cast iron, wrought iron, steel, aluminum or brass.
SHEARER MACHINE CO.
197 Whitehall St. 2-26-10

Vulcorine Company.
309 PEACHTREE STREET,
ATLANTA, GEORGIA.
VULCORINE GUARANTEE.
1. VULCORINE is guaranteed to act on incision from inside of inner tube to prevent air leakage from any incision not larger than a 30-penny spike nail.
2. VULCORINE is not a pasty or sticky substance and will not adhere to the outer casing.
3. VULCORINE does not interfere with removing inner tube from one casing to others.
4. VULCORINE is not affected by heat, cold or other weather conditions.
5. VULCORINE does not affect the guarantee of any automobile tire manufactured.
6. VULCORINE will prolong the life of inner tube 25 to 50 per cent.
7. VULCORINE adds an average additional weight of seven (7) pounds per car.
8. VUCLORINE is guaranteed to be entirely satisfactory and if it does not properly perform the above functions for a period of two years we will refund your money.
VULCORINE COMPANY 6-1-38

CONTINUED IN NEXT COLUMN.

AUTOMOBILES AND SUPPLIES.

USED AND REBUILT AUTOMOBILES FOR SALE.

One Stoddard-Dayton Roadster, $600.
One Marmon five-passenger car, thoroughly rebuilt, $850.
One Cadillac, 1910, rebuilt and repainted, $700.
One Oldsmobile five-passenger touring car, $450.
One Cartercar, 50-horsepower, seven-passenger; demonstrator; big bargain, $1,300.
One Cartercar, 40-horsepower Roadster; demonstrator; also a big bargain.
One Cartercar, 30-horsepower, factory overhauled, repainted, $550.
One Cartercar 25-horsepower Roadster, rebuilt, $400.
One Electric Victoria, new batteries and mercury arc charging board. Act quick; the outfit goes for $400.
These cars are guaranteed to be in the very best shape. Good bargains. Need space for new cars. Address Cartercar Company, No. 238-40 Peachtree Street, or telephone Ivy 2347. 6-25-25

Tire Repairing.

HIGH-GRADE STEAM VULCANIZING. Retreading a specialty. Prompt attention given express shipments. Sanders-Speer Vulcanizing Company, 100 Spring Street, Atlanta, Ga. 3-28-15

Autos Wanted.

WANTED—To exchange lot in good location for automobile. Must be in good condition. 115 Peachtree Street. 29-12-7

WANTED—Second-hand or wrecked automobile; state make, price and condition. Address Auto, Box 101, care American. 88-13-7

WILL EXCHANGE equity in modern six-room Inman Park bungalow for electric coupe; must be in first-class condition and up to date. Address Electric, care Georgian. 6-29-73

MOTORCYCLES AND BICYCLES.

THOR motorcycles, repairs and accessories; best equipped repair shop in city. We will take care of you. Southern Motorcycle Company, 116 Edgewood Avenue. 3-26-31

FURNITURE FOR SALE. FURNITURE FOR SALE.

Walker-Cooley Furniture Company
87-89 S. FORSYTH STREET.
Bell Phone Main 2785.
WE ARE SELLING furniture cheaper for cash than any store in Atlanta, as we are out of the high-rent district. See us before buying.

BUSINESS GUIDE

Auction Sales of Furniture and Household Goods.

CENTRAL AUCTION COMPANY, 12 East Mitchell Street, buys and sells everything; regular auction Tuesday and Friday. Bell phone Main 2424. 10-3-41

Banks.

AMERICAN NATIONAL BANK.
Corner Alabama and Broad Streets.
CAPITAL AND SURPLUS $1,000,000.

Barber Shops.

15c HAIR CUTS 15c
AT NO. 3 VIADUCT PLACE. 6-17-35

Baseball Score.

PLAY BALL
Baseball scores given by innings at 77 Peachtree Street. You will find the standing of all the leagues.

Carpenter and Builder.

FLY—SCREENS—FLY
COME see our roll-away screen, our roller-bearing screen, our sliding screen; none better. It will pay you to see our goods and get prices. 217 Kiser Bldg. Main 1319. Porter Screen Company. J. J. Crawford, Agent. 6-12-13

ALL KINDS OF REPAIR WORK.
D. M. WHEELER 19 South Forsyth St. Phone M. 4186. Atlanta 1547. 12-31-16

Cash Registers.

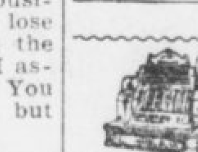

NATIONAL CASH REGISTERS.
60 NORTH BROAD ST., ATLANTA.

Ear, Nose, Throat and Lung Trouble.

DR. GEORGE BROWN, Diseases of the Ear, Nose, Throat and Lungs, 312-14 Austell Bldg. I have the only compound oxygen plant ever brought South and make this gas daily. Weak, nervous, anaemic and pale people are invited to call. 4-6-13

Fly Screens.

Fly Screens Made to Order.
OAKLAND CITY REPAIR WORKS.
Carpenter and cabinet work a specialty. Call West 242-L. Atlanta 528. C. F. Dickey, Mgr. 5-1-37

FLY SCREENS.
METAL AND WOOD FRAMES, portable garages. W. J. Baker Company. Bell phone Ivy 926. No. 811 Empire Life Bldg., Atlanta, Ga. 5-1-4

PRICE & THOMAS—FLY SCREENS.
PRICE & THOMAS—FLY SCREENS.
PRICE & THOMAS—FLY SCREENS.
PRICE & THOMAS—FLY SCREENS.
PRICE & THOMAS—FLY SCREENS.
62 N. Pryor St. Bell Phone Ivy 4203. 7-10-10

Furniture.

T. C. FURNITURE CO.
Cash or easy payments, 415 Marietta, Phone Atlanta 1797. 4-5-12

Furniture Upholstering.

W. L. LUNSFORD & CO.
Satisfaction guaranteed. Main 5111, Atlanta 5950-F. 6-16-25

FURNITURE repaired, upholstering, refinishing neatly done. Work called for and delivered. Young K. Carson, 479 Marietta Street. Atlanta 3567. 6-7-29

Jewelry.

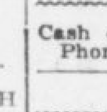

WATCHES, Diamonds, Jewelry, Eye Glasses, Spectacles sold on the "divided payment" plan to reliable persons.
BANTA-COLE CO.
5 SOUTH BROAD STREET. 6-26-3

Keys.

KEYS MADE CHARLES L. REEVES, 13½ S Broad Street. Main 885. 7-1-44

Lace Curtains.

WORK called for and delivered; satisfaction guaranteed; prices, 25c to 50c per pair. Call Atlanta phone 2641. 6-2-13

Lighting Fixtures.

ELECTRIC and gas fixtures; all new styles; lowest prices. Queen Mantel and Tile Company, 56 West Mitchell Street. Phone Main 681. 1-16-16

Lime, Concrete, Roofing, Stone.

LADD LIME AND STONE COMPANY. Lime, concrete and roofing stone. 915 3d Nat. Bank Bldg. 2-8-50

Mattress Renovating.

SANITARY MATTRESS RENOVATING—Factory new and up-to-date; moderate prices; give us a trial. Jackson & Orr Company, Means Street and W. & A. R. R. Both phones. 3-30-14

Machine Works.

SKIP—KNOCK—JUMP CARBON.
CAMP cleans perfectly while you wait. A great thing for trucks. Try it.
CAMP MACHINE SHOP.
275 Marietta Street. Main 2937. 7-8-29

New Rubber Tires.

NEW RUBBER TIRES put on your baby carriage. Repaired, repainted and re-covered. Phone Ivy 3076. Robert Mitchell, 229 Edgewood Ave. 2-13-9

Painting and Wall Tinting.

I DO ALL KINDS of painting, papering and decorating. First-class work guaranteed. J. Ed Corey, 531 Courtland Street. Ivy 3930-J. 32-11-7

J. A. JOHNSON does all kinds of repair work. Painting and tinting a specialty. Bell phone West 1288-J. 397 W. Fair St. 6-22-137

Phenoline.

A DISINFECTANT, deodorant and germicide; destroys chicken mites and all kinds of insects. Phenoline Co., 106-A Edgewood Avenue. Main 2317. Atlanta 3038-A. 6-11-28

Royal Typewriters For Fent.

ROYAL typewriters rented; one month $2.75; three months for $7.00; special rates to students. Royal Typewriter Co., 46 North Pryor Street. Phone Main 2492. 4-25-17

Safe Cracksman.

Fire and burglar proof safes opened and repaired. C. C. Downes, 29½ Marietta Street. Phones M. 2146. Atlanta 4922 4-5-11

Sewing Machines.

WE RENT new machines with complete set of attachments for $2 per month; also machines repaired; prompt delivery. Both phones 1893. Singer Sewing Machine Company, 79 Whitehall. 9-14-44

Signs.

SIGNS BROWN SIGN & PAINTING CO., 77½ Whitehall. M. 3780. 8-18-33

KENT ON SIGNS signifies best quality. Kent Sign Co., 130½ Peachtree Street. 3-5-20

Stove and Range Repairing.

STOVE DOCTOR.
STOVE, range and furnace repairing. 61 South Pryor Street. Bell Phone Main 1460. Atlanta phone 1410. 4-10-10

DAN, THE FIXER.
STOVES AND REFRIGERATOR REPAIRING.
We sell second-hand gas stoves.
We sweep chimneys.
121 WHITEHALL STREET.
Atlanta phone 2235. Bell phone M. 2699.

Trunks, Bags and Suitcases.

RETAILED AND REPAIRED.
ROUNTREE'S, 77 WHITEHALL ST.
PHONES: Bell M. 1576. Atlanta 1654.

Umbrellas.

UMBRELLAS
Buy from makers. $1.00 up, with detachable handles—kept in repair free.
Taylor Umbrella Co.
116 1-2 Whitehall St. 4-23-3

Window and Housecleaning.

NATIONAL Window Cleaning Co., 47 E. Hunter St. Main 1175, Atlanta 1051. 7-2-42

Many persons have good tenants moving into their property to-day merely because yesterday they had an ad in The Georgian's For Rent Columns. Phone Main 8000 or Atlanta 8000.

BUSINESS OPPORTUNITIES.

FOR SALE—One small job printing plant 26-inch Chandler & Price paper cutter, 7x11 press, No 10 Yorger stapler stone, type, etc. $65 gets it all. Address "Press," 46 Capitol Avenue. 7-13-331

READ—A fine cigar, soda water and lunch business for sale; uptown section of the city; good business; good lease; cheap rent; ill health compels owner to make sacrifice. Good proposition for good man. Address B. J. F., Box 40, care Georgian. 7-13-263

RIDLEY & JAMES
AUDITORS.
ATLANTA NATIONAL BANK BUILDING.
ATLANTA, GA. 6-15-21

FOR SALE—In South Carolina town, stock of dry goods, clothing, shoes; will inventory about $15,000; stock in good condition; all good, salable merchandise; nice store; has established trade. Will sell at discount and give terms. This is good opportunity for live man. "Opportunity," Box 90, care Georgian. 32-12-7

SACRIFICE.
FURNITURE and furnishings of ten-room house, close in on North Side; one block off Peachtree street; conducted as rooming house; cheap rent; nice place and good location to keep boarders or rent rooms at good prices; must be sold this week on account of ill health of owner; price, $450; terms $100 cash, balance easy. Young & Goodroe, Business Brokers, 413 Peters Bldg. Main 3155. 7-14-18

THE ATLANTA GEORGIAN
Published by The Georgian Company, 20 East Alabama St. Atlanta, Georgia.
Entered at Atlanta postoffice as second-class matter.
Subscriptions Payable in Advance.
One year, mail, postage prepaid, $5.00
Six months, mail, postage prepaid, 2.50
Three mos., mail, postage prepaid, 1.25
One month, mail, postage prepaid, .45
Subscriptions Payable in Advance.
Delivered by carrier, one year......$5.20
Delivered by carrier, six months.. 2.60
Delivered by carrier, three months.. 1.30
Delivered by carrier, one month .... .45
Delivered by carrier in Atlanta and other cities, one week .... .10

You are particular who you have in your home. The Want Ad Man will assist you in securing refined tenants. Phone Main 8000 or Atlanta 8000.

MONEY TO LOAN.

R. C. DeSAUSSURE.
TIME and monthly loans negotiated on real estate. Room 813 Atlanta National Bank Bldg. 7-1-43

MONEY FOR SALARIED PEOPLE AND OTHERS, upon their own names; cheap rates, easy payments. Confidential. D. H. Tolman, 820 Austell Building.

SPECIAL HOME FUNDS TO LEND, any amount; 6 per cent. Write or call. S. W. Carson, 24 South Broad Street. 4-1-17

FARM LOANS PLACED in any amount on improved farm lands in Georgia. The Southern Mortgage Company, Gould Building. 7-12-1

MONEY TO LOAN.
$6,000 to lend on first-class real estate, or will buy purchase money notes, either first or second liens. Money in hand. No red tape. "Real," Box 68, care Georgian. 108-13-7

WE HAVE plenty of money to lend at lowest rates on Atlanta and nearby property, either for straight or monthly payment plan. Also for purchasing purchase money notes. Foster & Robson, 11 Edgewood Avenue.

MONEY WANTED.

$400 PIANO in your home for one year as collateral and pal 7% interest for loan of $300. Business Woman, care Georgian. 23-14-7

ESTABLISHED 1888.
6%—WE WILL PAY—6%
ON SAVINGS
In Sums of $500 and over.
THE MERCHANTS AND MECHANICS BANKING AND LOAN CO.,
209 Grant Building. Telephone Ivy 5341.
Cash Capital $120.000.
Thos. J. Wesley, Cashier.
B. M. Grant, President. 3-11-50

MEDICAL.

DROPSY CURED—Relieves shortness of breath in 36 to 48 hours. Reduces swelling in fifteen to twenty days. Collum Dropsy Remedy Company, 408 Austell Building, Atlanta, Ga. 5-25-11

DR. EDMONDSON'S Tansy, Pennyroyal and Cotton Root Pills, a safe and reliable treatment for painful and suppressed menstruation, irregularities and similar obstructions. Trial box by mail, 50c. Frank Edmondson & Bro., manufacturing chemists, 11 North Broad St., Atlanta.

Plant your savings in Georgia soil and grow a fortune. Many have done so, why not you?

The Georgian's Rent Bulletin

ROOMS AND BOARD.

NICE rooms and board, ladies or gentlemen, $4 to $6 week. 123 Capitol Avenue. 6-28-36

ROOM and board, $3.50 per week. Close in. 56 West Baker. Atlanta Phone 2174. 7-13-334

NICELY furnished room with board for couple of gentlemen. West Peachtree St. Ivy 2104-J. 7-12-8

ROOM AND BOARD with all conveniences; close in. 327 Whitehall Street. Phone Main 3286. 7-8-43

FURNISHED ROOMS and board; close in; good board. Call P., 5905-B Atlanta. 55 Luckie. 7-8-10

FOUR nicely furnished rooms with board, hot baths; walking distance. 123 East Fair St. 7-13-297

LARGE, cool front room, with splendid table. Gentlemen preferred. 51 East Cain. Ivy 3069-J. 7-12-2

ROOM AND BOARD; two business girls. North Side. Private family. References. Ivy 3258-J. 30-12-7

BEST MEALS IN TOWN, $3 WEEK; ROOM AND MEALS, $4. 197 SOUTH PRYOR. CALL MAIN 5048. 7-8-42

LARGE front room with board for gentlemen or couple; two blocks of postoffice. Ivy 2241. 80 Walton. 7-12-19

DELIGHTFUL furnished rooms in private home; fine location; all conveniences. 90 East Harris Street. 7-7-29

TWO beautifully furnished rooms for couple or young men; day boarders wanted. 43 W. Peachtree. Ivy 2160. 7-14-7

IVY HOTEL, 98 IVY ST.
AMERICAN PLAN, $1.25 up. Weekly Rates. 7-8-8

SEVERAL choice rooms for couple or gentlemen, the latter preferred; 6 o'clock dinner. The Gresham, 17 West Cain. 7-13-333

NICE ROOMS with board and every convenience; references exchanged. Phone Ivy 1727. 76 West Peachtree street. 7-14-1

APPLY at 178 Washington Street if you desire good board with large, airy room and home comforts; references exchanged. Main 1978. 7-9-42

BEAUTIFULLY furnished room and board to couple or gentlemen; all conveniences. 33 Kuhns Street. Inman Park to Clifton car. 94-13-7

WANTED—Boarders; nicely furnished front room and board in private family on North Side for two gentlemen. Bell phone Ivy 7045-J. 6-30-34

TWO adults can get room and board with private family in new bungalow; electricity, hot water; every convenience. $40 per month. Phone Decatur 601. 7-12-20

WEST PEACHTREE home; lovely, large, airy front room; also single room. Delightful, shady location. Table board. 241 West Peachtree. Ivy 1959-L. 56-13-7

PEACHTREE STREET.
AT No. 534, nicely furnished rooms with board for couple, with all conveniences. Ivy 7537. 6-19-30

36 EAST NORTH AVE.
BETWEEN the Peachtrees; nicely furnished rooms and excellent table board. Ivy 6501. 7-3-12

477 PEACHTREE.
AN ELEGANT front room, with private bath, refined neighborhood; meals if desired; homelike. Bell Ivy 7010. 6-20-45

OPPOSITE THE CAPITOL.
LARGE, nicely furnished rooms; excellent table board; hot and cold water. 121 Capitol Square. Main 4339-L. 7-7-37

SUMMER RESORTS.

FOR RENT or sale at Lithia Springs, a beautiful summer home of eight rooms, with large lot; will rent or sell at a very low price. Wm. Tate Holland, Marietta, Ga. 7-14-16

SPRINGVIEW HOTEL, at Franklin Springs, Ga., open for summer boarders. Best chalybeate water in South. Nice rooms and good service. Write for rates to Mrs. W. S. Wilder, proprietor, Royston, Ga. 85-13-7

WILTON LODGE.
TURNERVILLE, Habersham County, Georgia, in the Blue Ridge, nearby Tallulah Falls; ideal climate; excellent fare; sleeping porches; rates reasonable. 43-11-7

FURNISHED ROOMS FOR RENT.

LARGE front room. Near Linden and Peachtree. Ivy 5166. 78-13-7

ONE NICELY furnished front room for rent. Apply 168 Crew. 7-8-40

WANTED—Roommate for young lady; $5 per month. Ivy 6033-J. 7-14-8

BEAUTIFULLY furnished front room; private family; close in. Ivy 6327-J. 7-13-338

THREE or four rooms, nicely furnished, to let July 15, for housekeeping. Main 3115. 7-8-26

TWO furnished connecting rooms for light housekeeping. 197 South Forsyth Street. 7-13-339

ROOM, with or without board, private home, West End; dandy sleeping porch. West 950-J. 7-13-293

ONE NICELY furnished upstairs front room. Bell phone. Hot and cold water. 147 Capitol Avenue. 7-13-295

A CULTURED HOME for two business men or women; excellent neighborhood. Ivy 3707-J. 7-8-14

BEAUTIFUL single room for gentleman, every convenience. Close in. 61 East Cain, Apartment 5. 7-9-25

IN refined home for two business men or women; low rates; excellent neighborhood. Ivy 3707-J. 7-11-24

TWO ROOMS for light housekeeping; no children. Apply The Felton, 107 Ivy Street. Ivy 4778. 7-8-6

FURNISHED room in private home; gentlemen only; close in; conveniences. Ivy 6033-J. 7-14-6

BEAUTIFUL front rooms; board if desired; also housekeeping; reasonable; close in. 76 Walton St. 7-12-9

NEWLY papered rooms, furnished for housekeeping; modern conveniences; close in. 43 West Cain. 7-11-23

VERY desirable nicely furnished room for rent; close in; North Side; all conveniences. Ivy 5638. 7-8-13

BEAUTIFULLY FURNISHED, cool and shady front room, to one or two gentlemen. 63 East Harris. 7-13-256

TWO nicely connecting rooms; furnished for light housekeeping. Ivy 6537-J. 28 West Peachtree Place. 7-12-16

LARGE, bright, nicely furnished room; private bath; business lady preferred; close in. 299 Central Ave. 7-12-30

ROOM for refined gentleman; strictly private and refined home; select neighborhood. Main 2198-J. 38-12-7

ONE nicely furnished room; private family; all conveniences; use of telephone. 71 Williams. Ivy 6491. 7-13-317

TWO nicely furnished upstairs front rooms; North Side; one block from car line; no noise, dust or soot. Phone Ivy 3041. 7-13-286

CONTINUED IN NEXT COLUMN.

REAL ESTATE FOR SALE. HOUSES FOR RENT.

W. A. FOSTER & RAYMOND ROBSON

11 EDGEWOOD AVENUE.
REAL ESTATE, RENTING AND LOANS.

FOR SALE.

HOUSE AND LOT and 1 vacant lot in East Point to exchange for $5,000 or $6,000 home in West End. See Mr. Radford.

ON ST. CHARLES AVENUE, two lots, 50x200 feet each, for $2,100 each. These are by far cheaper than anything else on this street, or on the North Side. Terms can be arranged. See Mr. Bradshaw.

ON DREWERY STREET, we have a new eight-room, modern residence, furnace heated, nice lot, and the price ought to sell it Monday, $5,250 on terms. See Mr. Martin.

NINE-ROOM BUNGALOW on North Side, on good street, near Ponce DeLeon Avenue. Furnace heat; hardwood floors and all other modern conveniences. $5,500; $750 cash, assume 6 per cent loan, balance $35.00 per month. See Mr. Radford.

ASHBY STREET, near Oak, a splendid cottage home of seven rooms. Modern. Lot 50x130 feet. Big value for $5,000. One-fifth cash, balance to suit. See Mr. Frederick.

FOR RENT.

12-r. h.,	48 West End avenue	$45.00
10-r. h.,	503 Washington street	$45.00
10-r. h.,	39 Inman circle, furnished	$75.00
10-r. h.,	58 North Butler street	$45.60
9-r. h.,	60 East Seventeenth street	$75.00
9-r. h.,	314 Williams street	$50.00
9-r. h.,	282 South Boulevard	$30.00
9-r. h.,	105 West Harris street	$60.00
8-r. h.,	701 North Boulevard, furnished	$75.00
8-r. h.,	94 Highland avenue	$35.00
8-r. h.,	358 Capitol avenue	$33.35
8-r. h.,	25 Colquitt avenue	$40.00
8-r. h.,	82 Angier avenue	$37.50
8-r. h.,	342 West Peachtree	$50.00
8-r. h.,	20 Gordon avenue	$40.00
7-r. h.,	62 Colquitt avenue	$37.50
7-r. h.,	354 Capitol avenue	$32.50
7-r. h.,	86 Bedford place	$35.00
7-r. h.,	143 Pulliam street	$21.00
7-r. h.,	145 Summit avenue	$31.50
7-r. h.,	65 Austin avenue	$40.00
7-r. h.,	146 Sinclair avenue	$35.00
7-r. h.,	55 South Howard street	$25.00
6-r. h.,	1170 DeKalb avenue	$30.00
6-r. h.,	381 South Pryor street	$30.00
6-r. h.,	127 Boulevard DeKalb	$20.00

A long list of other houses and business property.

IF YOU HAVE MONEY to lend, we can place it safely.

HOUSES FOR RENT. HOUSES FOR RENT.

FOR RENT.

NO. 425 HARDEE STREET, EDGEWOOD.
A nice new five-room cottage on corner lot; good neighborhood and surroundings. $15.00 per month.

WE PUBLISH A WEEKLY RENT BULLETIN, giving a good description of everything we have for rent. Get a copy.

JOHN J. WOODSIDE.
Atlanta Phone 618. 12 AUBURN AVE. Bell Phone Ivy 671.

FURNISHED ROOMS FOR RENT.

ONE nicely furnished room for gentlemen or business lady; price $8. 387 Central Avenue. 7-13-303

FURNISHED room and dressing room in refined modern home; convenient to meals. Ivy 5859-J. 7-13-298

BEAUTIFUL, cool, front room; private bath; shady lot; gentleman. "West Peachtree," care Georgian. 90-13-7

NICELY furnished, cool and conveniently located rooms, with or without meals. 184 Courtland. Atlanta 3761. 7-11-20

LARGE front room, nicely furnished, private bath, private entrance; best North Side location. Phone Ivy 4014-J. 7-12-31

LARGE front room, five windows, private bath, near Seventh and Peachtree; gentlemen only. Ivy 662-J. 7-14-12

NICELY furnished cool room; good location; gentleman preferred; all conveniences; $8 per month. Ivy 2403-J. 7-13-288

NICE furnished front room to one or two young men; modern conveniences, with private family. Apply 174 Forrest Avenue. 30-8-7

DELIGHTFULLY cool room in refined North Side home; reasonable; gas, electricity. Between Peachtrees. Ivy 1294-J. 26-14-7

FIVE delightfully furnished, cool, conveniently located rooms for rent; 100 feet from Peachtree Street. 15 East Cain Street. 32-8-7

FOR RENT—Two furnished rooms for light housekeeping; sink in kitchen; private entrance; vacant August 1. Apply 280 Grant St. 7-13-348

BEAUTIFULLY furnished front room, downstairs, conveniently located; reasonable rate. 29 West Harris Street. Atlanta Phone 1455. 7-12-24

CHESTERFIELD.
EXCLUSIVE bachelor apartment; shower-bath. 15 W. Harris. 7-6-18

TO ONE gentleman in private home, one large bed room and dressing room; private bath. $25 per month. 58 East Merrits Avenue. 7-13-291

LARGE, newly furnished room and kitchenette complete; cool, desirable and very reasonable. 9 East Alexander, corner West Peachtree Street. 7-9-22

ONE furnished room, suitable for couple or two young men or two young ladies; reference required. Apply 331 Courtland Street. Bell phone 1760. 6-22-5

OPPOSITE Grant Park, large furnished room for business lady; all conveniences; private family; breakfast, supper and Sunday dinner, $15 month. Main 3866-L. 7-13-296

DELIGHTFUL furnished second floor front room, dressing room connecting, suitable for couple or two gentlemen. 39 W. Peachtree Place. Ivy 4739. 7-12-12

TWO large light housekeeping rooms, hot and cold baths, use of sitting room and phone; also one nice front bedroom. 256-B Courtland. Ivy 5356. 7-13-351

THE MARTINQUE.
CORNER ELLIS AND IVY STREETS (Next door to Elks' Club).
FURNISHED ROOMS, with connecting bath. 7-3-36

REASONABLE—To gentleman or business woman only; two large, cool, newly furnished front rooms; every modern convenience; 5 minutes' walk. 9 East Alexander, corner West Peachtree Street. 7-9-23

BEAUTIFUL, new, 5-room bungalow; hardwood floor; just off a good car line; right on a new cherted road; city water; nice bath room and every convenience; at a bargain. Address Owner, Box 500, care Georgian. 7-13-311

FARLEIGH APARTMENS.
135 SPRING STREET; close in. I have now a three-room apartment, one three-room unfurnished apartment, and several single rooms, nicely furnished, at summer rates. Apply George Hancock, Mgr. 5-17-31

LARGE, WELL VENTILATED, COOL ROOM, FURNISHED FOR TWO GENTLEMEN; SEPARATE BEDS, CLOSET AND FOUR WINDOWS, ELECTRICITY AND GAS; WHITE TILED BATH, LARGE VERANDAS; SECOND STORY, CORNER ROOM; VERY NEAR IN. IVY 4281. 7-12-6

THE PICKWICK.
New, Ten Story and Fireproof.
Cool outside rooms with connecting bath.
Convenient shower baths on each floor.
77 Fairlie Street, next Carnegie Library. 6-5-32

ARE YOU LOOKING for competent help? The "Situations Wanted" columns of Hearst's Sunday American and Atlanta Georgian are brimful of life in every line of business in each issue.

UNFURNISHED ROOMS FOR RENT

THREE unfurnished rooms for rent. 51 Irwin Street. 7-13-340

SUITE of three lovely rooms, or will divide. 101 Capitol Ave. 7-12-11

TWO unfurnished rooms for light housekeeping; all conveniences. Call Ivy 4483-J. 7-13-287

FOR RENT—First floor apartment of five rooms. Business Woman, care Georgian. 29-14-7

THREE unfurnished rooms for light housekeeping. Call 249 South Pryor Phone Main 3848-J. 7-13-304

TWO unfurnished front rooms, second floor; lights and use of telephone; references. 50 Williams. 7-12-13

THREE connecting rooms near Grant Park; have electric lights, gas, bath and telephone. Phone Main 5116-J. 6 Ormewood Avenue. 7-13-305

FOR RENT—Three large connecting rooms; to family without small children. Apply 361 Lee Street, West End. 60-13-7

TWO nice rooms for light housekeeping, $7.50 per month. 62 Dill Avenue. Take Stewart Avenue car. Main 1193. 91-13-7

TWO unfurnished rooms and kitchenette for light housekeeping. 411 Piedmont Avenue, between Currier and Pine. 7-8-17

SEPTEMBER 1—Four downstairs rooms, North Side residence, walking distance, $16.25. 127 East Merritts Avenue. 7-13-294

AT 116 Greenwich Avenue; four connecting rooms; sink in kitchen; all conveniences; phone; large porches; high and shady. Phone West 1151-L. 58-13-7

FURNISHED OR UNFURNISHED ROOMS FOR RENT.

ONE FURNISHED and two unfurnished rooms; hot and cold baths. 64 East Harris Street. 7-9-24

NICE front room to rent, furnished or unfurnished. 35 Boulevard Terrace. References required. 7-12-3

THREE unfurnished rooms for light housekeeping; also two furnished rooms. 12? Richardson Street. 7-9-38

THRE housekeeping rooms, furnished or unfurnished; also two bedrooms; walking distance. Main 3513. 7-13-354

FURNISHED or unfurnished room and kitchen; next to bath, with modern conveniences. 46 West Baker Street. 7-12-18

ONE large front room, furnished or unfurnished; close in; rates reasonable. 411 Piedmont, between Currier and Pine. 7-8-16

FOR RENT—In one of the best North Side locations, between Forrest Avenue and Currier Street, furnished or unfurnished room with kitchen and dining room; privileges if desired. Call Ivy 1462 after 6:30. 7-12-10

FURNISHED APARTMENTS FOR RENT.

BEAUTIFUL small apartment, furnished or unfurnished. The St. Bride, 52 E. Cain. Apply Janitor. 7-8-15

THREE-ROOM apartment, completely furnished, bed room, dining room and kitchen; all conveniences. Ivy 2560-L. 7-12-5

UNFURNISHED APARTMENTS FOR RENT.

FOR RENT—At a sacrifice, apartment, third floor, 89 West Peachtree; six rooms; all conveniences. Phone Ivy ?74, or Ivy 6967. 7-8-11

WHITEHALL ST.—Will sublease five-room apartment, all rooms are permanently taken now. 352 Whitehall St. Main 3142-J. 7-13-353

FURNISHED HOUSES FOR RENT.

COMPLETELY furnished five-room cottage; excellent neighborhood; close in. 192 Crew Street. 7-12-21

UNFURNISHED HOUSES FOR RENT.

FOUR-ROOM HOUSE and hall; all modern conveniences; no children. No. 63 Windsor St. 7-8-25

NICE HOME at East Lake for rent. Half block from car line and Country Club, six-room house, built to live in. Every convenience—city water, plumbing, furnace, bath, electricity, telephone, screens, sleeping porch, big verandas. Chicken houses and 20 fruit trees on place. Lot 105 by 165. Am leaving city, and want to get this in hands of right people. Rent $25 month by year, less for longer lease. Percy H. Whiting, care Georgian. 7-14-5

REAL ESTATE FOR SALE.

Sharp & Boylston

ANSLEY PARK HOME.

THIS is a seven-room two-story house with very large sleeping porch. It has hardwood floors and steam heated. It is brand-new and was built for a home, but on account of sickness owner has to sell. It is located near car line and on good, large lot. This is a real bargain at $7,000, and on good terms. See us at once about this, as it will surely sell at this price and terms.

MARIETTA ST. STORE.

ONE-STORY BRICK STORE on lot 47 feet front, running through to railroad. This side of North avenue. Price, $125 per foot—$50 per foot less than adjoining property sold for. Owner needs money for other business.

SHARP & BOYLSTON.
36 S. BROAD STREET. PHONES 756.

REAL ESTATE FOR SALE.

IF YOU have a home to sell see Bottenfield, "The Man That Sells," 1021 Empire Bldg., Main 3010. 7-13-327

WHY not list your property with Bottenfield, "The Man That Sells," 1021 Empire Bldg., Main 3010. 7-13-327

IF YOU are moving to Atlanta, can sell you delightful eight-room home cheap. On North Side. P. O. Box 1456. 27-12-7

OWNER will sell elevated city lot in good neighborhood, for $300. Phone Berriman, Ivy 1421. 515 Third National Bank. 7-9-5

LEASE OR SALE—Artistic bungalow; screened, tiled, furnace, garage. Address "Ansley Park," care American. 89-13-7

SEVEN vacant lots nicely located, near College, street car and depot, at Hapeville, Ga., $4,500. Mrs. M. A. Burton. 7-13-254

FOR SALE—Four-room house in College Park; lot 50x190. Price, $1,300. Terms. Address "Owner," Box 403, care Georgian. 28-12-7

FOR SALE—House and lot, six rooms, North Side; terms $300 cash and $25 per month; must be sold. Address Auditorium Pharmacy, city. 42-14-7

FOR SALE by owner, modern bungalow, six large rooms, bath and hall; one block of Agnes Scott College. 14 Adams Street, Decatur, Ga. (Pattillo Station) North Decatur car line. 7-10-9

FOR SALE—By owner in East Point, four nice new bungalows, just completed; $1,250 to $1,800, on easy terms. H. S. Berry, East Point, Ga. Atlanta phone 143, East Point Exchange. 7-8-5

PARTY going West desires to sell for cash two nice cottages located on Windsor Street, South Side city. Both cottages now rented to good tenants. Address Mrs. A. S. F., Box 140, care Georgian. 35-12-7

OWNER leaving city will make special offer to parties desiring North Side two-story home or Inman Park bungalow; both brand new and modern. Phone or write Berriman. Ivy 1421. 515 Third National Bank Bldg. 7-9-5

NEW BUNGALOW, 6 ROOMS AND BATH, LARGE FRONT PORCH, ELECTRICITY AND WATER, CORNER LOT, CHERTED STREET, CEMENT WALKS, SHADE. TERMS. MAIN 5097-J. 7-12-22

NEW BUNGALOW; 6 ROOMS AND BATH, LARGE FRONT PORCH, ELECTRICITY AND WATER; CORNER LOT, CHERTED STREET, CEMENT WALKS, SHADE; TERMS. MAIN 5097-J. 7-12-22

REAL ESTATE FOR SALE OR EXCHANGE.

FOR BEAUTIFUL HOMES and building lots in College Park, the most desirable suburb of Atlanta, see I. C. McCrory.

REAL ESTATE FOR EXCHANGE.

WANTED—To exchange nice eight-room home on North Side for bungalow, same section. House too large. P. O. Box 1456 26-12-7

DO YOU WANT a farm? One that will enhance in value; one that you can make a living on; will exchange for Atlanta property. See J. T. Kimbrough, 409 National Bank Bldg. 7-11-29

FARMS FOR SALE.

FOR SALE—43 acres of land 12 miles south of Fairburn, Ga.; will sell for $600. N. J. Ballard, 1094 Marietta St., Atlanta, Ga. 110-13-7

I OWN and offer for sale, exchange or lease, several well improved productive farms. Easy terms. G. H. Waddell. 114 Candler Building. 6-26-3

FURNISHED OR UNFURNISHED HOUSES FOR RENT.

A LADY all alone wants to rent half of 11-room house and sleeping porch; furnished or unfurnished. Call Ivy 6724-J. 24 LaFrance Street. 34-7-7

ROOMS WANTED.

A COUPLE wish three rooms for light housekeeping; prefer in walking distance. Ivy 2533-J. 7-12-28

WANTED—Two or three nicely furnished rooms for a period of three or four weeks. Man, wife and young child in family. In answering kindly state location, rent desired and all particulars. Address K., Box 777, care Georgian. 30-11-7

WANTED—About three furnished rooms for light housekeeping, must have large yard; suburbs desired; between Decatur and Inman Park preferred; references and best of care guaranteed. Address J. M. T., Box 840, care Georgian. 40-14-7

BUSINESS PROPERTY FOR RENT.

LOOK for the signs, Big "4." 7-13-198

YOUR "Lost and Found" ads will be taken over phone. Advertise for your articles in The Georgian and have them returned to you.

REAL ESTATE FOR SALE. REAL ESTATE FOR SALE.

ALMOST EVERYBODY

EXPECTS TO OWN a home sometime sooner or later. When the time comes you will be surprised at the scarcity of suitable building lots and the great advancement in prices. Why not look around now, while the market affords such good opportunities?

JUST OFF Stewart Avenue, in a thoroughly established community, convenient to good car service, city school and large city park, we have a number of very desirable lots 50x200 feet; also some brand-new bungalows that can be bought on very reasonable terms. Lots ranging in price, $900 to $1,200; bungalows, from $3,500 to $4,000.

FORREST & GEORGE ADAIR

FOR SALE JOHN J. WOODSIDE

Cottage---Sunset Ave.
(NEAR SIMPSON STREET.)
Excellent five-room home; gas, bath and city improvements. In good condition. Easy terms. Price, $2,350.
THOS. R. FINNEY, Sales Manager. 12 "Real Estate Row."

Manufacturing Site for Rent

ON LAMBERT STREET, near the corner of Simpson, we have for rent this three-story brick building, dimensions being about 35,000 square feet of floor space. Was formerly occupied by the duck mills. The A., B. and A. Railroad has promised to extend trackage to this place when rented. We can give attractive lease at a very low rental.
LET US SHOW YOU.

Chas. P. Glover Realty Company
2 1-2 Walton Street.

FOR SALE BY
GREENE REALTY COMPANY

TWO WEST END BARGAINS.
JUST OFF Gordon street we have orders to sell immediately the very prettiest home in West End. Corner lot 95 by 200; eight rooms; furnace heat, servants' house; garage, with natural shade; owner moved away; most jam-up place in West End for sale.

LEE STREET COTTAGE.
SIX ROOMS—Right near Park Street Church; deep lot; fine car service. Both of these places we want to show to you.

511 EMPIRE BLDG. REAL ESTATE, RENTING, LOANS. Phones 1599.

THE EUCLID APARTMENTS

THIS NEW APARTMENT House at 161 Euclid Avenue has just been completed and consists of 16 three and four-room apartments. Each apartment fronts Euclid Avenue and has all the latest improvements and novelties. The wall safes are attractive features for valuables, and the three-room apartments have wall beds, which really makes them equal to four rooms. Prices are $32.50 and $37.50. The neighborhood is unexcelled.

IN THE BOSCOBEL, which adjoins, are three and four-room apartments at $30 to $35 each.

FITZHUGH KNOX
1613 Candler Building

ADJOINING DRUID HILLS On North Decatur Car Line at Murray Hill Station

WE ADVERTISED eight modern six-room bungalows for sale in these columns. We have sold five of these beautiful, cozy little houses and the owners are moving in. They all express great faith in the future of the Murray Hill section and are enthusiastic in their expressions of satisfaction. We still have three of the choicest of these six-room bungalows for sale to acceptable purchasers on easy terms, at $3,300 and $3,500, or we will build one to suit your plans.

See Mr. Walker, 8 Nelson Street. Phone Main 2824.

COURTLAND STREET

SEMI-CENTRAL lot near Houston street, 30x92. Property near this sold for $300 per front foot. Price $200 per front foot, one-fourth cash, balance easy. A GOOD BUY.

J. R. J. H.
SMITH & EWING
REAL ESTATE, RENTING, LOANS.
Ivy 5131. 130 Peachtree. Atl. 2865.

6-ROOM BRAND-NEW BUNGALOW, $3,750. EASY TERMS.
HAVE YOU BEEN TO ORMEWOOD recently? Moreland avenue and Confederate avenue have both been cherted, and we have the prettiest little six-room home you ever saw, well arranged and exceptionally well built. Can arrange very easy terms to good party. THE MOST FOR YOUR MONEY IN ORMEWOOD!
CYPRESS STREET TWO-STORY HOME. NEAR PEACHTREE.
A SEVEN-ROOM, two-story, brand-new home; tile bath, closets, furnace heat, fly screens; lot is 47 by 200. Terms at $7,000. Cypress is a good street to live on.

THOMSON & LYNES
18 AND 20 WALTON STREET. PHONE IVY 718.

Bargain News

PEOPLE read the Classified Section of The Georgian with the intense interest that they read its news columns. The bargain news is a vital factor in keeping down living expenses. People who read and use The Georgian Want Ads save perhaps as much money as they make in their profession or trade.

Both Phones 8000

REAL ESTATE AND CONSTRUCTION NEWS

Realty Convention Sought by Atlanta

National Association May Come Here in 1916—Local Contractors to Bid—Many Acreage Deals.

That Atlanta will make a strong bid for the ninth annual convention of the National Association of Real Estate Exchanges in 1916 was indicated Monday. Charles P. Glover, retiring president of the Atlanta Real Estate Board, will present this proposition at the monthly banquet of the real estate dealers Friday night at the Cafe Durand, at which time the annual election of officers will be held.

"I expect a full attendance and favorable action to be taken," declared Mr. Glover. "Atlanta was not prepared to handle the convention this year, although it was virtually offered the city, but by 1916 the real estate men should be in a position to care for it. We already have some assurances of support in the South if we go out after the convention.

"It appears that Pittsburg will land the 1914 convention, and it is a foregone conclusion that the meeting in 1915 will be held in Los Angeles, on account of the exposition. Then will come Atlanta's chance, and we want to seize the opportunity."

Memphis took a brass band to the convention at Louisville last year in preparation for a formal bid for 1914, Winnipeg having been assured of the meeting in 1913. If Atlanta finally decides to go after the convention it is probable that a unique dress will be provided. Jacksonville promises to be a contender.

The annual election of officers of the Atlanta Real Estate Board is expected to bring out a number of candidates. The meeting is the last before the convention at Winnipeg. Dinner starts at 6:30 o'clock. Notices of it have been sent out by G. Ward Wight, secretary, and a large number of responses is expected.

Bidding for $500,000 Concern.

Atlanta contractors will soon submit bids for the buildings of the Georgia Packing and Stock Yards Company at Macon, whose plant will be one of the most complete in this section. E. W. Gould is president of the concern, L. L. Gibson vice president, and John Rudle, of Atlanta, secretary and treasurer.

The construction work will be under the direction of Lombard & Co., of Atlanta, and the engineer is D. E. Washington, of Chicago, from whom plans are expected soon. The capital stock of the company is $500,000.

Letters to Property Owners.

Letters from the South Side Improvement Club have gone to every property owner on South Pryor street between Georgia avenue and Ridge avenue, and all but two or three of the latter have agreed to give two feet to widen this thoroughfare. The plan is for the city to furnish the materials, the county do the work, and the property owners to waive damages and give enough for the widening. Sixty per cent of the owners have been heard from.

The club is working with the idea that it will go after the Finance Committee of Council next year. The committee meets every Thursday night at McCord's grocery store, Georgia avenue and South Pryor street.

This improvement will open up South Pryor to the Hapeville road and make one of the best north-and-south thoroughfares in the city.

For Wholesale Sites.

Wholesale concerns, especially warehouses, are expected to be located in goodly number soon along the spur track which will connect the Southern and Atlanta, Birmingham and Atlantic Railways. The route of the track will be through a small tract just south of the Nelson street viaduct and will extend for the present to Haynes street, two blocks. William J. Morrison, Dr. W. J. Blalock, W. S. McKemie, E. D. Duncan and Robert A. Smythe are interested in the project.

Peachtree Place Purchase.

The Thomson & Lynes Real Estate Agency has announced the sale of three lots at the northwest corner of Peachtree Place and Spring Street to a client for $8,750, through Earle Green and Paul Nuckols, of that agency. The lots are in the Wylie and Brandon subdivision.

Sale of 3,179 1-2 Acres.

Atlanta continues to be the market place for farm lands in Georgia. The Lane Realty Company, for instance, has sold in the last few weeks 3,179 1-2 acres in Georgia and Florida, aggregating $52,500, or an average of about $17 per acre. Some of these lands are very fertile, and wise real estate men consider that purchasers who hold them long enough will not only make them pay, but will be able to sell them at a handsome advance. Panama Canal influences, it is contended, will bring an immediate rise in prices. Another influence is that of immigration, which is pouring into Georgia in a steady stream.

The company mentioned above has also announced some interesting house and lot sales, the aggregate of these and the acreage transactions being nearly $100,000.

PROPERTY TRANSFERS.

Warranty Deeds.

$15,000—B. F. and A. C. Burdett to John G. Burckhardt, lot 100 by 335 feet, east side of Peachtree road, 105 feet north of Brookwood drive, July 8.

$7,500—E. F. Chambless to B. F. and A. C. Burdett, lot 100 by 435 feet, east side of Peachtree road, 105 feet north of Brookwood drive. July 7.

$1,250—Mrs. Matilda L. Whitehead to S. J. Roberts, lot 66 by 178 feet, southwest side of Lawton street, at northwest corner of Mrs. Whitehead's lot, land lot 119. July 10.

$5, Love and Affection—Salemma J. Davis to Indiana Johnson, lot 49 by 132 feet, west side of Bradley street, between Wheat and Irwin streets. September, 1912.

$175—I. N. Ragsdale to John H. McCord, lot 54 by 157 feet, west side of Mildred avenue, 685 feet north of Oakland avenue. July 9.

$1,350—W. R. Johnson to Courtland S. Winn and Walter W. Visanska, lot 35 by 77 feet, southeast corner of Foundry and Haynes streets. July 11.

$1,350—W. R. and Jennie Johnson to same, lot 35 by 77 feet, south side of Foundry street, 35 feet east of Haynes street. July 11.

$300—D. C. Lyle to H. S. Berry, lot 50 by 150 feet, west side of Randall street, 150 feet north of Washington street. July 7.

$300—Same to same, lot 50 by 120 feet, south side of Francis street, 250 feet west of Randall street. July 7.

$3,000—F. J. Cooledge and estate of A. F. Cooledge to Norman P. Cooledge, No. 68 Humphries street, 50 by 75 feet. July 7.

$120—Westview Cemetery Association to J. D. Jennings and J. C. Deavours, lots 40 and 41, section 11, Westview Cemetery. May 7.

$4,250—Cliff C. Hatcher to J. L. and J. J. McLendon, lot 46 by 150 feet, west side Lawton street, 91 feet north of Greenwich street. February 28.

Love and Affection—Thomas E. Walker to Mrs. Julia H. Walker, lot 60 by 185 feet, south side Cleburne avenue, 60 feet east of an alley running south between Highland and Severn avenues. Also lot 75 by 210 feet, south side Cleburne avenue, 185 feet from aforesaid alley. Also lot 75 by 186 feet, southwest side Severn avenue. Also lot 70 by 181 feet, southwest side Severn avenue. Also lot 80 by 212 feet, southwest side Severn avenue. July 12.

$1,500—W. T. Downing to Gus Hoffman, No. 257 East Hunter street, 42 by 70 feet. July 9.

$200—J. E. Coursey to T. H. Whitfield, lot 50 by 130 feet, west side of Coursey street, 50 feet south of Simpson street. July 7.

$600—George Ware et al. to Mrs. Artie Elrod, lot 50 by 100 feet, south side Beckwith street, 50 feet east of Abbott street. January 10.

$500—C. H. Girardeau to Joseph L. Girardeau, lot 53 by 121 feet, north side Hugh street, 212 feet west of Stewart avenue. July 8.

$475—Hammond Realty Company to A. C. Astin, lot 100 by 248 feet, west side Grand avenue, being lots 23 and 24, block 8, of Hammond Park. July 9.

$565—Griffin Construction Company to J. W. Casey, lot 25 by 93 feet, southeast side Curran street, 89 feet northeast of Marietta street. July 9.

$1,500—Mrs. Mattie E. Jones to Moore Grocery Company (Inc.), lot 50 by 126 feet, north side Morgan street, 500 feet east of first alley east of North Boulevard, land lot 47. July 10.

$2,750—Charles W. Moody to John M. Smith, lot 63 by 200 feet, south side Edgewood avenue, land lot 14. July 3.

$5,150—James C. Oliver to Dan P. Hill, lot 50 by 234 feet, west side Moreland avenue, 600 feet north of Walker street. June 16.

$2,125—S. A. Greer to Ludwig Hill, lot 38 by 100 feet, west side Formwalt street, 88 feet south of Bass street. July 10.

$1,750—West End Park Company to Edward Morris, lot 70 by 164 feet, north side Westwood avenue, 274 feet west of a 10-foot alley. June 6.

Loan Deeds.

$2,500—Lewis Anderson to W. T. Ivey, lot 108 by 121 feet at southeast corner of two 20-foot alleys, said corner being 208 feet west of Buchanan street and 238 feet north of School place. July 11.

$650—Mrs. Susie L. Wolpert to G. E. Houston, No. 257 Clarke street, 50 by 72 feet. July 10.

$800—H. S. Berry to Mrs. Madelaine H. Lilienthal, lot 50 by 120 feet, south side Francis street, 250 feet west of Randall street. July 11.

$800—same to same, lot 50 by 150 feet, west side Randall street, 150 feet north of Washington street. July 11.

$1,500—R. P. Thompson to Mrs. S. P. Childs, lot 65 by 200 feet, south side Washington street, being part of lots 29 and 30 of Woodson and Jones property in East Point. July 1, 1910.

$6,000—J. H. Whitten to Travelers Insurance Company, No. 583 Ponce DeLeon avenue, 50 by 200 feet. July 11.

$4,000—W. C. Thompson to same, No. 514 North Boulevard, 66 by 129 feet. July 3.

$1,700—H. Weinman to R. A. Long, lot 37 by 140 feet, southeast corner Bass and Fraser streets. July 11.

$2,040—Ludwig Hitt to Germania Savings Bank, lot 38 by 100 feet, west side Formwalt street, 88 feet south of Bass street. July 11.

$500—Joseph E. Brown to Dickinson Trust Company, No. 326 Capitol avenue, 50 by 180 feet. July 9.

$2,500—Edgar Morris to trustees of Union Theological Seminary in Virginia, No. 47 Westwood avenue, 70 by 164 feet. July 3.

$2,500—Same to same, No. 25 Westwood avenue, 70 by 157 feet. July 3.

$1,100—P. B. Hopkins to Mrs. Maude T. Kirby-Smith, lot 60 by 150 feet, west side Lakewood avenue, 420 feet south of Lethea street. July 12.

$2,500—Nicholas Ittner to Meharry Endowment Fund, No. 333 Juniper street, 44 by 123 feet. July 10.

$2,500—J. P. Jackson to same, lot 45 by 110 feet, north side East avenue, 245 feet west of North Boulevard. July 11.

$1,500—Glen B. Jones to Mrs. L. J. Willis, lot 50 by 110 feet, south side Jones avenue, 100 feet east of Sunset avenue. July 11.

Bonds for Title.

$300,000—Byron Souders to I. P. Bradley, the Byron Apartments, 84 by 200 feet, west side West Peachtree street, 184 feet south of Linden street. Also furnishings, etc. July 1.

$2,800—Mary Z. Scales to Mrs. E. V. Carter et al., lot 50 by 174 feet, east side Williams street, 725 feet north of West Tenth street. July 8.

$8,000—R. L. York to E. A. Wilbanks, lot 40 by 131 feet, southeast corner Sydney street and Oakland avenue. July 3.

Executors' Deeds.

$19,500—Mrs. Jane M. Camp estate (by executors and trustees) to Miss Sarah A. Camp, 8 acres on south side Beecher street, on south line of land lot 139, Fourteenth District; also 7.1 acres, being lot 6, lettered D, of Rice subdivision, same land lot; also 6.8 acres bounded south by Fourteenth street, part of the McDonald property, land lot 149, Seventeenth District; also 3.9 acres bounded south by Emmett street, land lot 107, Seventeenth District, part of McDonald property. July 1.

$300—L. P. Thomas estate (by executors) to John H. McCord, lot 50 by 128 feet; northwest corner Rankin and Wilmer streets. June 5.

Deeds to Secure.

$275—Frank Boykin to Miss Sarah E. Smith, lot 50 by 90 feet, east side of Fort street, being lot 24 of Horton property. July 11.

$2,433—T. C. Holmes et al. to T. R. Sawtell, lot 100 by 502 feet, southeast side of Peachtree road, 200 feet northeast of Plaster's Bridge road. July 1.

$1,650—Marvyn Conway to T. R. Sawtell, lot 50 by 128 feet, north side of Fourth street, 608 feet west of Jackson street. June 21.

$450—Mrs. Augusta A. McNilley to Colonial Trust Company, No. 92 Crew street, 54 by 200 feet. July 9.

THE ATLANTA GEORGIAN
Published Every Afternoon Except Sunday
By THE GEORGIAN COMPANY
At 20 East Alabama St., Atlanta, Ga.
Entered as second-class matter at postoffice at Atlanta, under act of March 3,1873
Subscription Price—Delivered by carrier, 10 cents a week. By mail, $5.00 a year.
Payable in Advance.

Man Is a Flying Fish Among Other Things

Whatever Animals Have Done or Can Do Man Will Do and Do It Better

Copyright, 1913, by Star Company.

Man stands at the top of life that began on this planet in the water as a single cell—as small as the point of a pin.

That single cell developed and produced through millions of years of evolution all the forms of life up to man—including the clam, the lobster, the fishes, the birds and all the other animals.

Man came at last to control them all, to eliminate them all eventually, to use them in the meanwhile and to appropriate their various domains to his own use.

The deer could run swiftly. Man created the express train that could run more swiftly.

The hawk could fly fast and bring down weaker birds. Man created the rifle bullet that could fly faster than the hawk.

The eagle could fly above the clouds and make the air his kingdom.

Man is perfecting the flying machine that already flies higher than the eagle and farther at high speed—a machine that will eventually go around the world in twenty-four hours.

The fishes live below the water. Man goes down there and works in his diving suit and in his submarine boat.

The flying fish skims along the water and rises in the air. MAN ALSO CAN DO THAT.

The other day appeared a "flying boat," man's improved copy of the flying fish.

This flying boat, with two passengers, flew ten miles, making the journey IN TEN MINUTES. On the way the boat dropped into a bay, rushed across the surface of the water, rising into the air again and flying on.

If you want to realize how completely man is destined to rule this earth and control Nature's forces, you need only form in your mind a vivid picture of that machine rising from the ground, flying through the air, alighting on the water, running along the water, rising again to fly through the air—making a round trip of twenty miles in twenty minutes.

To contemplate such an achievement is refreshing. Except in the minds of the ignorant and besotted it makes it clear that man is not a miserable creature of sin destined to slave and suffer here. Man is the ruler of this earth, architect of his own destiny, and destined with the power of science and with a brain free from superstition and terror to achieve a glorious destiny on this earth with a more glorious future on greater and more beautiful planets when his training here is ended.

PERTINENT PARAGRAPHS

Nothing strange in the story of the boy who put his foot in a gas pipe and couldn't get it out. All consumers have had the same experience.

That ingenious plow invented by Abraham would seem definitely to identify him as the great-grandfather of the Harvester Trust.

Chicago's Mayor is in a quandary as to uniforms for his new policewomen. How'd silhouette gowns do?

Dare-devil aviator is hurt by falling off a wagon. Could anything be more humiliating?

U. S. Grant, Jr., is to wed Mrs. America Will. Three cheers for the red, white and blue.

Price of beef is driving New York into keen rivalry with Boston on beans and pie.

California bachelor lives to be 107. "There's a Reason."

Italian concern offers cigarettes "without nicotine" at 3 cents each. If they took out the tobacco, we wouldn't be able to buy 'em at all.

President Wilson says he just wants to "loaf" these awfully hot days. Strange! All the rest of us are crazy to be about our work.

Washington had a "dry Sunday"—only Secretary Bryan and Belva Lockwood were left in town.

First 'twas Pfeffer, then 'twas Stubbs, now it's the Cicada Septerndecin—just one thing after another in Kansas.

According to ex-Ambassador Curtis Guild, it is diplomatically awkward to say "Goodbysky" to the Czar twice.

U. S. Navy in fourth place. "Pork barrel" statesmanship is rapidly reducing us to the Hayti class.

HERE AND NOW

By ELLA WHEELER WILCOX.

Copyright, 1913, by American-Journal-Examiner.

HERE in the heart of this world,
Here in the noise and din,
Here where our spirits were hurled
To battle with sorrow and sin;
THIS is the place and the spot
For knowledge of infinite things,
This is the kingdom where Thought
Can conquer the prowess of Kings.
Wait for no heavenly life,
Seek for no temple alone;
Here in the midst of strife
Know what the Sages have known.
Stand not aloof or apart;
Plunge in the thick of the fight;
There is the street and the mart—
That is the place to do right.
Not in some cloister or cave,
Not in SOME KINGDOM ABOVE—
HERE on this side of the grave.
Here we should labor and love.

So many Gods, so many creeds,
So many paths that wind and wind,
While just the art of being kind,
'Tis all the sad world needs.

A Bad Knight

It's an Ill Wind---

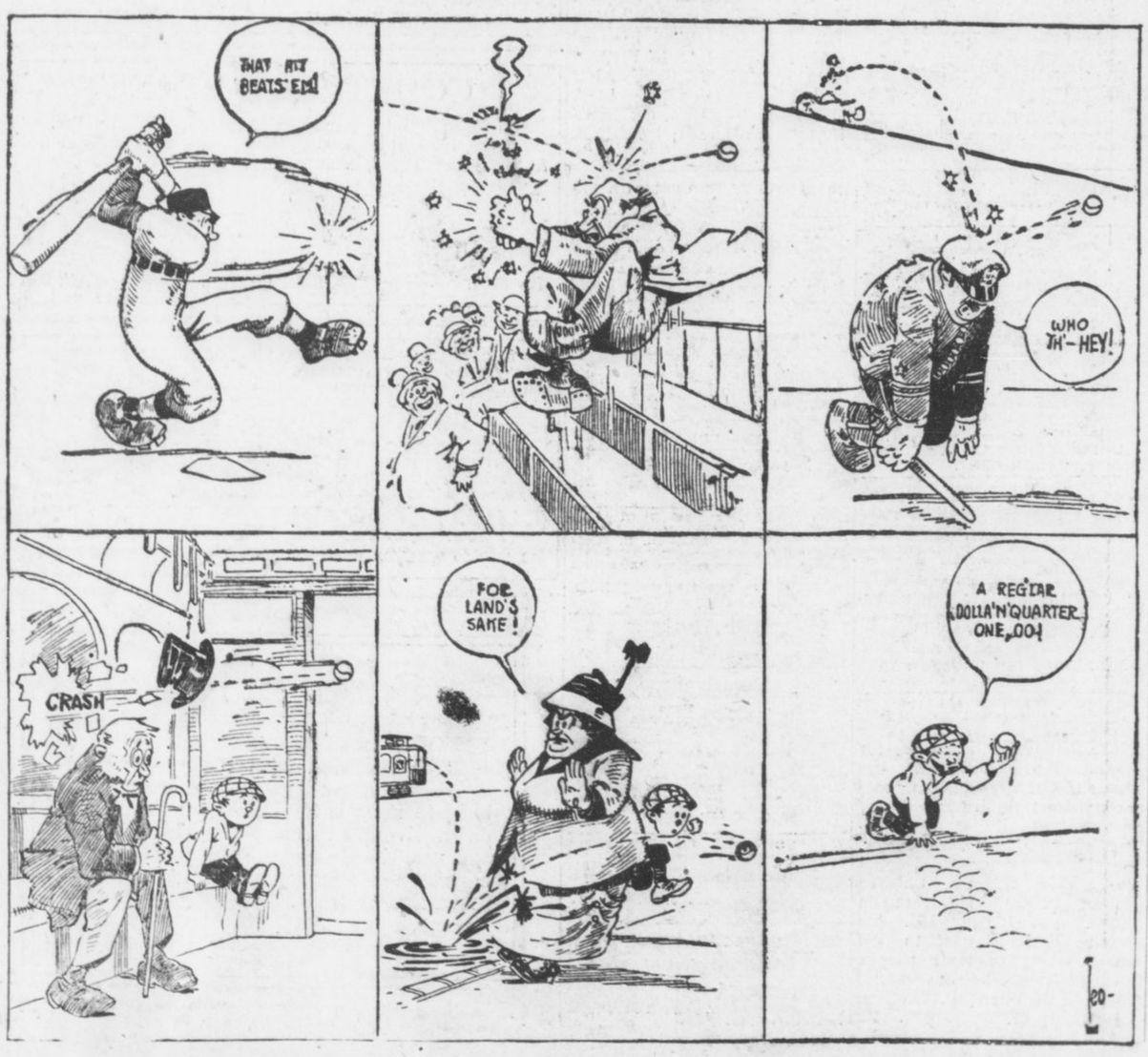

Rev. John E. White

Writes on

Monomoralism

The Double Standard in Morals Is Doomed, He Says. Either Men Will Come Up to Women or Women Will Come Down to Men.

WRITTEN FOR THE GEORGIAN

By REV. DR. JOHN E. WHITE

Pastor Second Baptist Church

WHEN Mr. Bryan and the puffy little Mr. Coin, of Chicago, were conducting their Financial School, the public became familiar with the agitation against monometallism in protest of the single standard in money.

When the woman movement gets its second wind the public is going to be made familiar with monomoralism in protest of the double standard in morals.

As the fashion now stands, society is addicted to the crookedest hypocrisy toward its male offenders.

Under the necessity of maintaining in some way a condemnation of personal vice and of keeping its function of moral indignation from falling into disuse entirely, society out-Herods Herod against weak and betrayed womanhood and snickers in its sleeve over the original sinner who happens to belong to the superior sex.

It is a simple matter of moral mathematics that when women reach the maturity of their social selfhood we will have a showdown on this question.

A Square Deal.

The connection of monomoralism with the woman movement is obvious. It is not merely a pithy issue, of accidental injustice to be snatched up for effect.

The double standard in morals is a piece of social legislation, logical from the assumption of woman's inferior place in society. That point established, masculine superiority makes laws to suit itself and men see to it that they do not bear too heavily on themselves.

On the other side, women accepting the claims of the highest morality upon women, vigorously execute the penalty against female unchastity and thus are forced to play directly into the hands of a gross injustice.

But there is a growing sense in women that the double standard of morals is an outrage against righteousness. They see that it only encourages the rapacity of men, and therefore diminishes the moral security of women.

The consideration of eternal rightness, the demand of truth, the integrity of moral law is also boring its way to the quick of woman's conscience.

If it is a fundamental righteousness that human beings should submit to the regulation of sex relations, then it is spiritual outlawry, a flaunt at the face of Heaven, for men to excuse themselves and go excused in society.

It should not be considered strange if the protests for a square deal goes further than it ought to go.

The Peril of "Everywoman."

Already there are indications that the female protest against the freedom of men to flout virtue is manifesting perilous tendencies.

One has but to mark the venturesome fashions in woman's dress, the tendency of defiant immodesty, the inclination to masculine vices, the neurotic dances, in which women assert their boldness, to become painfully aware that some new spirit of abandon is at work among women.

It is to be condemned and resisted. Very well, but go a little further and interpret it.

With the female consciousness aroused to the point of new and justifiable self-assertion, the double standard in morals is a direct provocation of immodesty among women.

Men have been their leaders and their masters in the era of their subjection, and now that is ending, they are tempted to follow men in the exploitation of their freedom and to defy conventions and restraint of moral prohibitions.

This interpretation of the manifestly immodest tendencies of the day may shock some minds, but it will stand fair in others in the absence of a better.

Calling Men to Task.

It should at least indicate that men must know human nature well enough to understand that a double standard in morals is a rotten basis for healthy society.

If women will have equality of the sexes before moral and social law it will come in one of two ways—by the lowering of the female standard to the present level of the male standard, or by raising the male standard to the level of the present female standard.

In one case or the other the woman movement will inevitably call men to task.

Light and Plants

By EDGAR LUCIEN LARKIN.

Q.—"WHAT power, if any, has light, artificial or natural, on the forced growth of vegetation, compared with heat, artificial or natural?"

This question opens up a rare field for discussion.

Both heat and light are required for plant development. Which has the greater force is difficult to decide, but a plant would live longer in total darkness without heat than in cold absolute, but in light.

The problem of white light shining on plants is a very ancient one; but the dispersion of white, sun or electric arc light into a long spectrum, where the constituent colors are separated out and then allowed successviely to fall on plants, is modern, of great interest and by no means yet fully understood.

Suppose that we have plants that can move, not fixed by roots. Thus, whatever bacteria are, whether plants or animals, they are perhaps more nearly related to the vegetable than to the animal kingdom. And this point is not clearly determined; the line of division is so irregular that it is not fully located.

Some bacteria are very active and others comparatively still. Some have cilia—delicate, hair-like appendages—and these enable them to move. The microscopic objects move and live and have their being in a drop of water.

Place a drop on a thin glass plate, lay another plate on this, flatten the drop, put the glasses under a high-power microscope and view all in range of vision with white light direct from sun or arc. All will be normal. Now place a prism between sun or arc in the beam of light, separate it into a long band of colors and allow these to fall on the cityful of moving inhabitants. Some will not change, but they are mostly white. Others contain a purple coloring matter. These react to light, not always per-

bonic acid gas and emit oxygen.

Placed in the darkness this process stops. Cut off light from the drop, admit a tiny ray, then the bacteria will leave the darkness and cluster in the light. But they have no eyes, nerves or organs.

Behold this mystery. They become aware of the existence of the light by means unknown to science. The wonder is this: Is light a chemical? Cut off the lighted area and they all swim away. This all in white light. Now turn on the spectrum. At once there is a hurrying toward the bright red; they do not stop, they enter dull red. No rest there; they pass beyond and congregate in the infra-red in a region of radiant energy invisible to the human eye.

But great numbers collect in the yellow-orange part of the band of colors. Few go to green and blue, and none to violet or beyond.

Careful research showed that in those beyond the red more carbon was stored and oxygen liberated than in those in the orange-yellow. Beyond the red, then, energy waves invisible to human eyes can be "seen," or sensed, or utilized, by these bacteria. But ultra-violet waves, also invisible to humans, make imprint on silver molecules, and thus photograph.

Chlorophyll is the green coloring matter in plants. This is acted upon in a remarkable manner by light energy—stimulated into greater production and liberation of oxygen. But cells in the larger plants all liberate oxygen; therefore in these bacteria under the microscope the observer peers into nature's labyrinths.

No clew as to what life is, however, has been detected. But since nature does not break up light into these gorgeous colors of the spectrum, but uses white light, the growth of plants appears to depend mainly on energy waves that we can

ALWAYS FIRST
THE SUNDAY AMERICAN
Order it NOW
Both Phones Main 8000

THE ATLANTA GEORGIAN

Read for Profit---GEORGIAN WANT ADS---Use for Results

VOL. XI. NO. 293. ATLANTA, GA., MONDAY, JULY 14, 1913. Copyright, 1906, By The Georgian Co. 2 CENTS. PAY NO MORE.

EXTRA

SAYS WOMEN HEARD CONLEY CONFESS

MEXICAN-JAPANESE ALLIANCE STIRS U.S. TO ACTION

ATLANTA WOMEN LIKE SKIRT WITH POCKETS

Miss Lucie Goodrich, Atlanta sponsor for new suffragette pocket skirt.

Two Large Receptacles at Sides Feature of New Fad From Paris—Fine for Suffragettes.

Just why women suffragists should have pockets in their skirts is a mystery. Still they've got 'em, and they make no secret of the fact.

Strange to say, this new fad originated in Paris, where suffragettes are rare. It has come to Atlanta via New York, and has found favor here, not only as an insignia of the cause but for convenience sake.

According to Mrs. N. Springold, the New York creator of fashionable gowns, who imported the pocket skirt, it is going to be the sensation of the season.

"Women, and suffragists especially, ought to hail the advent of the new skirt with particular joy, she declared, "because of the pockets. There are two of them, one on each side. And they are not stingy little affairs, like the pockets that used to be put in women's dresses in the ancient days before Fashion frowned on such features of feminine apparel."

In Atlanta a few of them were seen at the recent convention of the Georgia Woman Suffrage Association. Others have been seen at the Driving Club and elsewhere in society circles.

Miss Lucile Goodrich has sponsored the skirt in the younger set. Adherents are beginning to gather to the new fad.

Governor Asks and Secures Acquittal

JACKSON, MISS., July 13.—A. C. Davis was acquitted of the charge of embezzlement in connection with the sale of State property, after Governor Brewer went to the courthouse and asked the State's attorneys to request the judge to sign a verdict for the defendant. The Governor explained that the attorneys had evidence that showed Davis not guilty. The judge did as requested. Governor Brewer said he had no desire to prosecute an innocent man.

Attorneys asked that four other indictments against Davis be filed to await future action, if desired.

Seeking Crawford Widow With New Warrant

CORONER'S WRIT HELD ILLEGAL

Delay in Hearing Will Mean Woman's Commitment to Jail, Attorney Says.

Following close upon a decision by Superior Court Justice Pendleton Saturday morning that a warrant signed by the Coroner of Carroll County was not enforceable in Fulton County, C. Z. Crawford, a nephew and beneficiary under the $250,000 will of Joshua B. Crawford, went before Justice of the Peace C. H. Girardeau and swore out a second warrant charging the widow, Mary Belle Crawford, with murder.

Constables R. F. Mauldin and W. W. Rogers went immediately to the home of Mrs. Crawford, at West Peachtree and Fourteenth streets, to arrest her and take her before Justice Girardeau for commitment trial.

The first warrant charging Mrs. Crawfod with murder was signed by Coroner C. W. Baukin, of Carroll County, who had disinterred the body of Joshua B. Crawford and found evidence of poison. Crawford died in Fulton county March 27, 1909.

Hearing May Be Delayed.

The warrant reached Atlanta Friday, and Sheriff Mangum notified Mrs. Crawford to appear before Justice of the Peace D. K. Johnson Saturday morning, when a hearing would be held as to the authority of the Sheriff to serve the warrant in Fulton County.

Colonel J. S. James, attorney for the heirs, said later that he did not know whether both sides would be ready for the commitment trial, as the prosecution has several material witnesses out of the State.

In the event of delay in the commitment hearing, he said, Justice Girardeau would have no other alternative than to commit Mrs. Crawford to jail.

Arnold Sees Exoneration.

Attorney Arnold said Mrs. Crawford would be completely exonerated at the prospective hearing before a justice of the peace. He said the action was nothing more than a move to "force" civil procedure.

"It is not really the Crawford heirs who are fighting me," said Mrs. Crawford, "but the rather distant relatives who were not mentioned in any will. I settled with the real heirs according to the will left by Mr. Crawford's first wife. Every one was satisfied.

"I gave Charlie Crawford more than he was even entitled to by the will that was made before I even knew the man I later married. He thanked me for the generosity by later letting the very distant relatives prevail upon him to fight me. He deeded them an interest in his share of the property and filed suit. Since then he has fought me. The closer relatives have never been anything but my best friends."

Widow's Side of Case.

Attorney Arnold, for Mrs. Crawford, issued the following statement Friday afternoon:

"There is nothing whatever new in the recent developments of the Crawford case.

"Four years after Crawford's death some of the collateral kinpeople of J. B. Crawford and his first wife, who are seeking to recover this estate, worth perhaps $100,000, from the widow and legatees under Crawford's will, went to Carroll County with their lawyer, J. S. James, and Dr. H. F. Harris, and on some kind of showing which we know nothing of persuaded the Coroner to exhume the

Continued on Page 2, Column 1.

President Off for Washington Sunday

HANOVER, N. H., July 13.—President Wilson to-day played on the Dartmouth College golf links. He does not expect to see them again until late in the summer, when he will come to Cornish for a long vacation. The President played two full rounds with Dr. Grayson.

The Chief Executive returned to Harlakenden House in time for lunch and planned to take an extensive motor trip in the late afternoon. He will start back to Washington tomorrow afternoon.

Henry in House Asks National Bank Probe

WASHINGTON, July 13.—In a resolution offered by Henry, of Texas, the House to-day was urged to renew the investigation of the Money Trust through the appointment of a special committee of eleven members of the House Banking and Currency Committee.

Under the resolution this committee would have all the inquisitorial powers of the old committee, and in addition the right to examine into the affairs of national banks.

Strike Ties Up All Cars at Lexington

LEXINGTON, July 13.—Every street and interurban car in this city is at a standstill to-day, following the inauguration of a general strike for higher wages and shorter working hours.

Special deputy sheriffs are patrolling the city. Strikebreakers will be secured from other places and protected on cars unless arbitration is agreed to to-day. There are 125 men out, the number to be augmented during the day, it is reported, by strikes in other lines of business.

Grand Prix Race in Paris Won by Boillet

Special Cable to The Atlanta Georgian.

PARIS, July 13.—Boillet to-day won the automobile race for the grand prix.

Boillet's time for the 563 miles was 7 hours 53 minutes and 56 seconds. He drove a Peugeot car, and beat out a field of nineteen competitors.

Sash Tied at Hips Paris Bathing 'Suit'

Special Cable to The Atlanta Georgian.

PARIS, July 13.—A silk sash wound several times around the hips and knotted in front describes the bathing "suits" worn by women at the French coast resorts.

A broad brimmed hat also is worn.

STOLE OVERCOAT ON HOT DAY.

EVANSVILLE, IND., July 13.—For stealing an overcoat when the thermometer was over the 100 mark, Edward McDonald to-day was sentenced to 80 days in jail.

How is Business?

A small ad in the Business Guide of the "Want Ad" Section will build up your trade. It points the way to your place. How many people know what your business is and where it is located?

ENVOY LANE PROTESTS ENMITY

Mexican Government Asserts It Is Attempting to Crush Hostility. Minister Admits Crisis.

Special Cable to The Atlanta Georgian.

MEXICO CITY, July 13.—Formal protest was lodged to-day by the United States Government against the action of the Mexican Government in allowing the Mexican press to stir up anti-American feeling.

Two notes were presented by United States Ambassador H. L. Wilson. At the same time denial was made of the report that United States warships in the harbor at Guayamas used their wireless and searchlights to aid the rebels.

Those publications have resulted in scattered demonstrations and rioting, although no arrests have been reported. Notices have been posted in the schools here for the children to secure small Japanse flags. These will be carried in a procession of children who will welcome the new Japanese Ambassador upon his arrival.

Jap Concessions Reported.

Mexico is cementing her relations with Japan, and it is reported that a special envoy will soon be sent to Tokio to invite the investment of Japanese capital and rich concessions will be given, it is said.

Following is a translation of the notices posted in the schools:

"The representative of the Japanese Emperor to our Government is about to arrive in this city. The attitude of mutual sympathy and esteem which our people and the people of Japan profess is well known.

"National Life in Balance."

"We firmly believe that the time has come to tender a public and solemn testimonial of international sympathy now that our national life has been put to a test by the imperialistic ambassador of a strong people.

"Therefore, the students of all the schools are asked to be at the railway station, each carrying a Japanese flag, to receive the Japanese Emperor's representative.

"This act will be significant and of great importance. The day and hour of the Japanese Ambassador's arrival will be announced later."

A number of American families have made preparations to leave here if further evidences of hostility are shown.

Minister Admits Crisis.

"It is true that the situation is delicate," said Minister of War Blanquet, "but the Government feels it can cope with it. Lamentable consequences may be occasioned by the anti-American feeling, but we are trying to kill it."

El Pais, most rabid of the newspapers, to-day published nearly a full-page picture of Friday's anti-American demonstration by students. On the editorial page the paper said:

"We see in Japan a future ally and defender of our independence, because such an alliance would be dangerous to the United States."

$150,000,000 Baby Gets Farm as 'Toy'

NEWPORT, R. I., July 13.—Vinson Walsh McLean, the $150,000,000 baby, has a new plaything which his father, Edward McLean, says is the most sensible of all his toys, the total cost of which would foot up nearly as much as the salary of the President of the United States for a year. The new plaything is a farm with an Angora goat on it.

With goats, sheep and chickens, and the negro boy whom his father has picked out as a playmate, the young multimillionaire may grow up Democratic.

Trainmen in Strike Meeting Hunt Room To Find Dictographs

NEW YORK, July 13.—Nearly 1,000 representatives of the men employed on railroads east of Chicago met here to-day to determine definitely whether or not 100,000 trainmen shall strike in support of their demand for more money and a reorganization of working conditions.

To keep news of their deliberations from the managers every corner of the meeting hall was searched for hidden dictographs.

It also was to be decided to-day whether the trainmen would participate in a conference in Washington, at which President Wilson and Secretary of Labor Wilson are to try to establish peace.

Forecasts were made that a strike would be called immediately unless guarantees were given that the Erdman act, providing for arbitration of strikes affecting common carriers, is amended to provide for six instead of three arbitrators.

Found—Monkey; Its Owner Please Hurry

Good news for Tony, the organ grinder!

Joko has been found.

With decorated collar and chain still trailing, a pet monkey that was wont to gather pennies for some Tony in Atlanta was discovered gayly chattering in the trees at the residence of Mrs. H. Winsta, on the Howell Mill road. She called Chief Beavers Saturday and said members of her family had been trying to capture the elusive Simian since Tuesday, but that Jocko had proved his superiority in climbing.

She suggested a posse. The Chief told her he would try to locate the owner and notify him to claim and capture his property.

Revolt Feared in Cuba Over Politics

Special Cable to The Atlanta Georgian.

HAVANA, July 13.—A tense political situation exists here in consequence of the assassination of General Riva, chief of the national police.

Reports were current to-day that followers of General Asbert, one of the men indicted for the murder of Riva, would attempt to storm the jail and liberate the prisoners.

Asbert has been deposed as Governor of the Province of Havana by President Menocal.

Troops still patroled the streets today and while there was no outward disorder there was a strong undercurrent of hostility.

THOUGHT HE WAS SQUIRREL.

PATTERSON, N. J., July 13.—Wm. Quinn, a lineman, after attending a birthday party, climbed a telephone pole and went to sleep on a cross-arm. Firemen rescued him.

Where Shall I Go?

Must have a key made, a safe opened, an electric wire fixed, shoes half-soled, gun repaired, a trunk mended—or a thousand and one things attended to, but—where shall I go? The Business Guide in the "Want Ad" section of The Georgian answers the question.

FIVE CAUGHT IN BEAVERS' VICE NET

Police, Spurred by Chief, Raid Boarding House—Additional Arrests Due Soon.

As the result of the increased activity by the detective and police departments, following the grilling given the detectives Friday afternoon by Chief Beavers, five new arrests were made by a squad of officers shortly after noon Saturday, in a raid on a boarding house at No. 164 1-2 Peters Street.

The persons under arrest gave their names as Lulu Bell, Maud Wilson, Mrs. Lee Berkstein and L. W. Berkstein. Effie Drummond, a 22-year-old country girl, who has been in Atlanta only four weeks, is held as a material witness.

A man whose name is given as Joe North escaped through a back window while the police were raiding the place. A general order has been issued for his arrest. The raid was made by Officers Brannan, Moncrief and Baker.

More Arrests Probable.

Chief Beavers declares he has evidence that the boarding house, which was run by the Bell woman, is an immoral resort. The quintet probably will be tried in Police Court Monday. The Chief intimated after the arrest that other arrests are probable within 24 hours as a result of developments of the day's investigation, which have brought out the following:

Dora Rothstein has made a new statement, implicating three more men in her downfall, and naming half a dozen girls as victims of the ring.

The detective department, following a severe grilling given them by Chief Beavers Friday night, is seeking evidence against the vice ring with renewed vigor.

Business Men Aid Chief.

Two prominent business men, interested in the welfare of the little Rothstein girl, have entered the case and are aiding Chief Beavers in securing evidence.

Information has come to Chief Beavers of a house where young girls are taken by men and ruined, and then taken to hotels or immoral resorts.

The dragnet has been thrown out for the son of one of Atlanta's most prominent business men, named by Hattie Smith in her story of immorality at the Cumberland Hotel.

Four persons—Hattie Smith, Mrs. Lola White, Paul Estes and Hoyt Monroe—were held for the Grand Jury Saturday morning on new charges, following the Smith girl's story of a "joy ride." Estes has said that he will make a confession, in which he will involve men hitherto unsuspected.

Girl Promises Confession.

Corinne Wilson, one of the victims of the ring, told Chief Beavers that when she is placed on the witness stand Saturday afternoon she will make a complete confession, implicating more than a dozen men and half a dozen young girls.

Chief Beavers attaches great importance to evidence already obtained by the two business men who have joined him in the crusade. These men held a conference with the Chief Saturday morning and told him of the existence of the house where young girls are taken and plied with liquor until they lose their senses.

The new statement of Dora Rothstein was made to these men. The girl, who charges that Corinne Wilson lured her into a life of shame, named three more men with whom she has had illegal relations, and also furnished the names of half a dozen girls who, she declared, had trodden the same path as she.

Continued on Page 2, Column 4.

AFFIDAVITS SUPPORT MINCEY STORY

Attorney Leavitt Declares Tale That Negro Admitted Killing Girl Will Stand Test.

That several negro women overheard Jim Conley when he ran the insurance agent, Mincey, away with the alleged statement that he had just killed a girl and didn't want to kill any one else, and that the affidavits from the women are in the hands of the attorneys for the defense, was stated Saturday by Attorney J. H. Leavitt, who aided in obtaining the sensational affidavit from Mincey.

Attorney Leavitt defended the character of the man who made the affidavit and denied emphatically that Mincey even asked about the money he would receive as a witness, except whether his railroad fare would be paid if he were out of the city.

Explains Dukes' Doubts.

"I am attorney for the American Insurance Company and know its manager, J. S. Dukes, very well," said Leavitt. "He sought to discredit the affidavit very likely because Mincey left his employ to get a better position and he had to do some of the outside work. Mincey is a college graduate and is well known in Atlanta. It will be utterly impossible to shake his evidence.

"I am not employed to represent Frank and aided in getting this affidavit purely because I happened to stumble on to the information. Before I submitted it to Mr. Rosser, Frank's attorney, I spent eleven days investigating the character of the man, questioning the women in the neighborhood and generally verifying the facts. When I turned it over to him I was convinced of its absolute truth and that it would stand the acid test."

Habeas Corpus Fight Fails.

Habeas corpus proceedings to release Newt Lee collapsed in the court of Judge Ellis Saturday morning.

By agreement, Bernard L. Chappell, representing Lee, withdrew his application for a habeas corpus; Solicitor Dorsey promised to present a bill against Lee as a suspect in the Phagan murder case, with the expectation that a "no bill" would be returned. This appeared satisfactory to the attorneys for Lee, as well as to the State.

Luther Z. Rosser, Reuben R. Arnold and Herbert J. Haas, of counsel for Frank, were in court to fight against the appearance of Frank as a witness. William M. Smith represented Conley, one of the witnesses subpenaed.

Conley Gets Third Degree.

Jim Conley underwent a racking third degree late Friday afternoon at the hands of Solicitor General Hugh M. Dorsey and Attorney Frank A. Hooper in an effort to verify or discredit the W. H. Mincey affidavit, in which the negro was charged with confessing to the murder of a girl on the afternoon that Mary Phagan met her death.

The grilling of nearly four hours followed The Georgian's publication of the details of Mincey's accusations and was undertaken with the utmost secrecy, an attempt being made to avoid knowledge of the "sweating" becoming public by taking Conley to the Commissioners' room on the second floor of the police station by a circuitous route.

MRS. CRAWFORD IS SOUGHT ON NEW WRIT

Warrant for Poisoning Husband Issued by Coroner Is Held To Be Illegal.

Continued From Page 1.

body and allow the doctor employed by these relatives to make a post-mortem examination. Neither the widow nor any of the other legatees who are defendants had any notice and were not present.

Claims Lungs Shriveled.

"The doctor for these people took various parts of the body of Crawford and made a test for morphine. He claims to have found a trace of morphine by applying the color test. He would not swear to any quantity of morphine or meconic acid and could not swear as to any quantity which the deceased took in his lifetime.

"This doctor also looked at the lungs of J. B. Crawford and swore that they had shriveled up about one-third of their size.

"The presence of the morphine and meconic acid, Dr. Harris (who was employed by these collateral kin) said, indicated that a large quantity had been taken by the deceased in his life, but how much he could not say. Harris could not swear that he found more than one-fiftieth of a grain, and said he made no test for quantity.

Tempest in Teapot.

"The whole thing is a tempest in a teapot, an effort to make a mountain out of a molehill.

"Dr. John W. Hurt, who treated Crawford for pneumonia in his last illness, and the trained expert nurse who attended him show that Crawford died of pneumonia. To ease Crawford's severe pain Dr. Hurt had given him several injections of morphine, and no secret was made of the fact. To ease Crawford's coughing Dr. Hurt had given him a cough medicine which contained opium, which was taken into the stomach.

"This administration of these drugs by Dr. Hurt, who is a safe and conservative physician, would account for vastly more than the trace of morphine found in Crawford's body by Harris.

Calls Charge Illegal.

"As to Dr. Harris' opinion that Dr. Hurt was wrong in diagnosing the case as pneumonia we will be able to show by various experts that Dr. Harris' opinion, based on the examination he made on these shriveled lungs four years after death, is worthless as compared with the opinion of Dr. Hurt and the trained nurse.

"We propose to try this case in court in this county and will be satisfied with the judgment that the court renders; but in justice to our client we state these facts to show that there is nothing in these charges.

"The Coroner of Carroll County had no right to make any investigation or recommendation as to Mrs. Crawford. The matter is entirely out of his jurisdiction.

"If anybody wants to make any sworn charge that Mrs. Crawford poisoned J. B. Crawford she will welcome any such investigation and will show it utterly groundless."

Grantville Man Dies In Sanitarium Here

H. Abner Camp, aged 39, of Grantville, Ga., died in Atlanta early Saturday morning from a severe kidney trouble.

Two weeks ago Mr. Camp's condition became critical, and Friday evening he was brought to a private sanitarium here.

The body was taken to Grantville Saturday afternoon. The funeral will take place from the home of Mr. Camp's father-in-law, Thomas E. Zellars, Sunday. Buriel will follow at Newnan.

COOKS DESERTING ENGLAND.

LONDON, July 13.—England's domestic cooks are flocking to Canada and Australia at a rate that is spreading consternation throughout the country. The association of employment agents is holding a series of meetings to discuss the "crisis."

HOMEMADE PLANE FALLS.

ST. CHARLES, ILL., July 13.—B. L. Walters, an amateur aviator, was in a hospital here to-day as the result of a 200-foot fall in a homemade biplane. He flew six miles.

FOR NERVOUSNESS

Take Horsford's Acid Phosphate

Highly recommended for relief of insomnia, nervous headache, nausea and impaired digestion. Adv.

KODAKS

"The Best Finishing and Enlarging That Can Be Produced." Eastman Films and complete stock amateur supplies. See for out-of-town customers. Send for Catalog and Price List.

A. K. HAWKES CO. KODAK DEPT.

14 Whitehall St., Atlanta, Ga.

ONE MINUTE

too late has caused the loss of many lives—take no chances, have your emergency calls delivered by the "SKIDDO" messengers. "Sixty Seconds From Everywhere."

PHONE 23 MILLER'S MINUTE MESSENGERS "PHONE 23."

"WE DELIVER THE GOODS."

EXCURSIONS

A comprehensive sweep of the eastern half of the United States and nearly 1,000 miles of Canada. A 5,000-mile circle tour, visiting Cincinnati, Detroit, Buffalo, Niagara Falls, Toronto, Thousand Islands, Montreal, Boston, New York, Philadelphia, Atlantic City, Washington, Baltimore and Savannah, including all expenses, transportation, standard Pullman, all meals en route, best hotels, staterooms and meals on steamers, fifteen days, $77.75; eighteen days, $88.85. The phenomenal rates offered and the high-class features provided are the realization of ten years of continued success in this line. Special trains leave Atlanta, Birmingham, Chattanooga and Knoxville July 15 and August 18. Liberal stop-overs at any point. Four steamer trips on exclusive ships. Limited select party. Write now for choice reservation or further particulars. J. F. McFarland, Agent, Box 1624, Atlanta, Ga.

Hearst's Sunday American and Atlanta Georgian's Popular Ball Player Contest

1 VOTE

My Favorite Player in the Empire League is:

.....

of the ..... Team.

SIDELIGHTS on GEORGIA POLITICS

By JAMES B. NEVIN

Mr. McMichael of Marion Friday made pos-i-tively his first American appearance as Speaker Pro Tem of the Georgia House of Representatives, and got away with victorious eagles and things of that sort.

The Speakership Pro Tem carries no prerogative other than that of presiding when the Speaker is absent from the chair, and, as Mr. Burwell had not been absent a minute up to the time of Mr. McMichaels participation in the direction of affairs in the House, nobody in the House knew exactly what sort of a Speaker Pro Tem it had selected, so far as his ability to handle things was concerned.

Whatever doubt there may have been in anybody's mind that McMichael would get away with things was speedily removed. The gentleman from Marion seemed perfectly at home from the very beginning of his active career as Speaker Pro Tem, and was warmly applauded by his colleagues when he had finished Round 1.

Mr. McMichatel, by the way, is one of the best and most convincing speakers on the floor of the House, and has the happy faculty of making himself understood perfectly. He is clean-cut in enunciation and exceedingly easy to follow.

Moreover, he is very popular among his fellow members, and whatever he says attracts instant and interested attention.

Judge John T. Allen is, perhaps, the best speaker on the floor of the Senate. And that is no mean compliment, either, for there are several good speakers in that honorable body.

Judge Allen not only is a mighty good lawyer, but he also is a business man of widespread reputation. His voice has great carrying power, without in any way being harsh. Whenever he arises to address the Senate, is invariably given close attention.

Whether one agrees with what he says or not, Judge Allen never is at a loss for words in which to make himself perfectly plain.

Dispensing with the reading of the journal in the Senate is not easily effected. Notwithstanding the fact that the journal has been examined and approved, a motion to dispense with reading rarely gets by without objection.

The Senate is more dignified than the House, as a rule, anyway, and its methods of procedure are much more orderly and repressed.

It is an interesting circumstance that the Senate Committee on Constitutional Amendments has reported favorably a bill to raise the total of Senate membership from 44 to 60. There is an excellent chance that the bill will pass, and if it does, the impression is that the people will ratify it.

There is one little page in the Senate who makes it a regular business to fall reverently to his knees while the chaplain is praying every morning.

He doesn't look to be over 8 or 9 years old, and he evidently has not forgotten—yet—that the proper praying posture is kneeling.

A number of Georgia Legislators to-day forwarded to Washington—some to the President and others to Secretary Bryan—letters endorsing Colonel J. Lindsay Johnson, of Rome, for a consulship, preferably in the Orient.

It is well-known, of course, that the Colonel wishes to be named Consul to Shanghai, and his friends in the Legislature—of which he is several times a former member—evidently are desirous of hastening the appointment along in such wise as they may.

South Georgia is talking of former President of the Senate, W. S. West, of Valdosta, for Governor, in succession to Governor Slaton.

If South Georgia has an eye on the Executive Office after Governor Slaton gets through, it will be readily admitted on all sides that Colonel West would make an ideal candidate.

He knows the game, he has the friends, and assuredly he has the ability—and what more could South Georgia ask of a favorite son?

Citizen J. L. H. Waldrop, of Clayton County, 77 years of age, boasts with pride that he has voted for a Brown for Governor of Georgia seven times.

Away back yonder in the dim and distant past he voted four times for former Governor Joseph M. Brown's distinguished father, Joseph E. Brown, and of late years he voted three times for that gentleman's son.

Mr. Waldrop makes no bones of admitting, indeed, that he always has voted for that tribe of particular Browns, and stands ready to repeat the performance whenever occasion shall arise for doing so, if it ever does again.

William R. Leaken, Collector of the Port of Savannah, has appointed B. Palmer Axson as an assistant in his office, with the rank of inspector. Axson has already begun his new duties, appointment was made by Collector although the appointment has not yet been approved.

There is no doubt that the appointment will be made permanent. The Leaken without solicitation or political consideration.

The new appointee is a blood relative of Mrs. Woodrow Wilson.

Representative Barry Wright, of Floyd, hopes to revive the scheme to convert the Western and Atlantic terminals in Atlanta, between Madison Avenue and Pryor Street, in a grand overhead plaza, and to that end will earnestly champion a bill in the House providing for the same.

Mr. Wright is a member of the Western and Atlantic Railway Committee of the House, and is capable of putting up a mighty good fight for anything he undertakes.

The plaza scheme, he thinks, is an admirable solution of a much vexed question, and a probable effective factor in disposing of the smoke nuisance in Atlanta.

Chicago's Mayor to Ban Cabaret Tights

CHICAGO, July 13.—Mayor Carter Harrison has announced that he proposes to stamp out the wearing of tights, singing of suggestive songs and exhibition of "animal" dances in cabarets, summer parks and amusement places. An ordinance prohibiting these three things will be sent to the City Council by the Mayor Monday. "I did not know," said Mayor Harrison, "that women clad in tights pass among the tables in some cafes."

Bacon Halts Plan for Bill-Drafting Bureau

WASHINGTON, July 13.—Senator Bacon, of Georgia, created consternation in the Senate to-day when he declared he was so shocked at the attempt of Senator Owen to have the Senate pass a bill creating a bureau to draft bills upon the request of the President and others that he was completely "knocked off his pins."

The bill was withdrawn for further consideration. It provides for a committee of eight Senators or 25 Representatives.

Senator Bacon referred to the President as the schoolmaster, who, it is proposed, shall do work Senators are supposed to do.

Many persons have good tenants moving into their property to-day merely because yesterday they had an ad in The Georgian's For Rent Columns. Phone Main 8000 or Atlanta 8000.

Lost Anything?

Insert a small ad under "Lost and Found" in the Classified Section of

Georgian Want Ads

The large circulation of the paper makes you

Sure To Find It

CHIEF SETS NET FOR NEW VICE SUSPECTS

Scores Detectives for Alleged Laxity in Reporting Cases. Arrests Due Soon.

Continued From Page 1.

Chief Beavers now has the names of between fifteen and twenty men, and more than a dozen young girls, furnished to him by Hattie Smith, Dora Rothstein and Corinne Wilson. He said, as can be found, they will be brought into court, and cases made where there is evidence enough to justify such a course. Those against whom cases are not made will be summoned as witnesses and forced to tell what they know.

One of the startling incidents of the investigation came in police court Saturday morning, in the hearing of Hattie Smith, Mrs. Lola White, Paul Estes and Hoyt Monroe. The Smith girl, heretofore one of the main sources of evidence, flatly refused to talk when placed on the stand. She would neither affirm nor deny that she had taken an auto ride with Estes and Monroe and that she had had illicit relations with them.

Startling Story Expected.

The stories of the other three, however, were sufficient for the holding of the quartet.

What is expected to be the most startling and sordid story told since the beginning of the vice crusade will be sold in Police Court Saturday afternoon by Corinne Wilson when she is placed on trial on a charge of disorderly conduct.

The two men whom she named in her first statement, A. C. Dollar and W. W. Suttles, will be tried at the same time, the former on a disorderly conduct charge and the latter on a kidnaping charge.

Dora Rothstein, arrested with the Wilson girl, will be tried before Judge Pendleton, of the Juvenile Court, as she is only 14 years old. She will appear in Police Court Saturday, however, as a witness.

Chief Warns Detectives.

In his conference with the detective department late Friday afternoon, which was held in Chief Lanfod'r office behind closed doors, Chief Beavers took the detectives severely to task for their laxity in reporting vice cases. He intimated strongly that the detectives were not doing their duty and not getting results.

"It is as much your duty as it is the duty of any other man on the force," Chief Beavers is said to have told them, "to report the existence of vice. In the future all knowledge gained by detectives as to the existence of immoral resorts must be reported at once to headquarters. If you personally are engaged on some other case and have not time to work the vice case, report it so some one else can investigate and make the case."

The story of the Wilson girl is fraught with possibilities, Chief Beavers declares. She will give a detailed account of her adventures after she met Dora Rothstein at the White City on July4, and it is understood that she will make revelations of her life before she was married, several months ago, by which she will involve several downtown hotels. She has promised Chief Beavers that she will make public the name of every man who has been with her and the Rothstein girl during the past two weeks.

The girl already has given the Chief the names of several men whom she asserts are connected with the vice ring, and in all probability these men will be subpenaed as witnesses in the case. They will be brought into court, and if the evidence warrants it cases of disorderly conduct or statutory charges will be made against them. If there is no evidence that they are directly connected with the Wilson girl and the Rothstein girl, they will be held as witnesses and compelled to tell all they know about vice in Atlanta.

SUFFFAGETTES ON RAMPAGE.

LONDON, July 13.—Militant suffragettes went on another rampage here to-day. One woman smashed windows in the Government Home Office and was mobbed. Others made speeches and scattered incendiary literature in the streets.

EXCURSION From Atlanta, Carrollton, Forsyth and intermediate points to TYBEE AND SAVANNAH JULY 25. $6.00 ROUND TRIP. Special Train — Coaches and Sleeping Cars. Ask the Ticket Agent. CENTRAL OF GEORGIA RAILWAY.

SPECIAL NOTICE!

Wilton Jellico COAL

$4.25

July Delivery Only

Place Your Order at Once

JELLICO COAL CO.

82 PEACHTREE ST.

Ivy 1585 Atlanta 3668

FIFTH REGIMENT READY FOR GOVERNOR'S VISIT

Snapshot of play at miltary encampment shows Private Bell in air and Private Blackwell on ground.

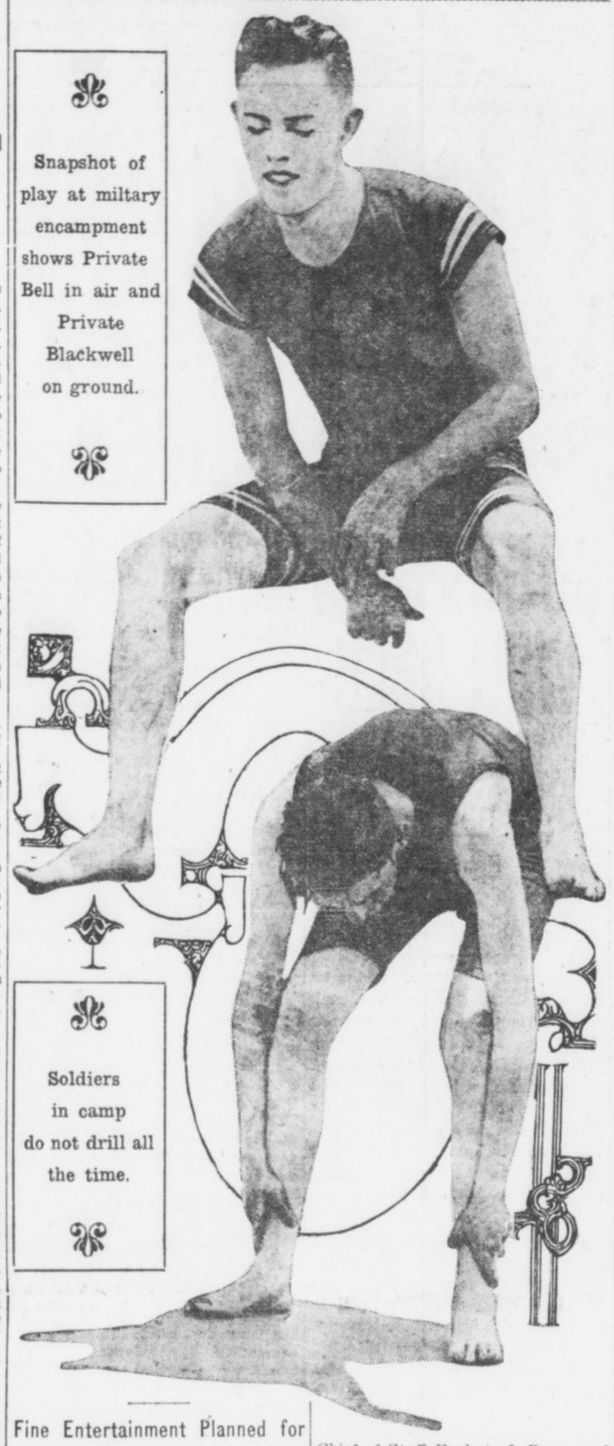

Soldiers in camp do not drill all the time.

Fine Entertainment Planned for Inspecting Party by Troops Maneuvering on St. Simons.

ST. SIMONS, July 13.—Preparations are complete for the visit of Governor Slaton and his staff, who are expected here to-day to inspect the camp of the Fifth Regiment. The visitors will be entertained and shown everything of interest on the Island.

The militiamen have settled to the routine of military camp life. They are being instructed in extended order work and how to attack a strong defensive position. Captain Kimbrough, of the United States Army, and Colonel Pomeroy, of the Fifth Regiment, are the instructors.

The social life on the Island is a pleasant feature of the encampment. Dances and band concerts are given every night.

Governor Slaton and Staff Inspect Fifth.

Governor John Marshall Slaton, Chief of Staff Frederic J. Paxon and other members of the Governor's staff are inspecting the Fifth Regiment of the National Guard at St. Simons Island, where the regiment is encamped. They will return to Atlanta Sunday or Monday.

The Governor and his party left Friday night.

WOMEN TO POLCE DANCES.

OAKLAND, CAL., July 13.—This city has set aside $6,000 for a woman's police bureau, consisting of a chief and two assistants, to police public dance halls.

INVENTS ARTIFICIAL SUN.

PHILADELPHIA, July 13.—Dr. Herbert E. Ies, a scientist, says he has invented an apparatus emitting rays equal to sunshine and the light of day.

Funeral Designs and Flowers FOR ALL OCCASIONS, Atlanta Floral Company, 455 EAST FAIR STREET.

Do You Need the Money?

The saving to you will be more'n a dollar a pair—besides the extra wear.

486 pairs Factory Samples to be sold in ten days at

$2.65
$3.15
$3.45
$4.15

Think of getting Made-in-Atlanta Shoes at these prices!

Come in to-day.

CRAIG'S RED SEAL SHOE SHOP

93 Peachtree.

Open Saturday night till eleven.

B. QUICK.

CINCINNATI

TWO FAST TRAINS

Lv. 7:12 AM., 5:10 PM.

L&N

PEACE PLAN FOR HEALEY STRIKE HANGS FIRE

Committee to Settle Walkout Involving 150 Men on New Building Reported Named.

Negotiations looking to the settlement of the strike declared Friday by union men employed on the Healey Building had not materialized at noon Saturday. During the morning a number of strikers gathered near the structure, but no demonstration was attempted.

President C. Harrison Barnes, of the Building Trades Council, who called the strike, maintains silence on the matter, although it is understood representatives to a conference with the contractor, B. M. Walker, have been named. This conference may be held Saturday afternoon.

The strike, which was called Friday afternoon at 2 o'clock, was the result of the alleged awarding of an electrical contract to a concern which does not employ union labor. This act on the part of Contractor Walker, the union leaders claim, is a violation of certain alleged existing contracts between employer and employee.

Fourteen labor organizations are involved, including the structural iron workers, brick masons, plasterers, steel workers, plumbers, gas workers, steam and electrical engineers, painters, marble cutters, carpenters and hod carriers—in all, about 150 men.

According to statements Saturday morning, a number of the structural iron workers have planned to leave Atlanta to take other jobs. While the steel work on the Healey Building is nearly completed, about three weeks work for the riveting gang and ten days work for the steel men remain.

The strike will not involve other buildings, it is believed.

GERMS IN EVERY SPANK.

EVANSVILLE, IND., July 13.—Wade Green, suffering from typhoid fever, spanked his three children the other day and they now have the disease, supposed to have been contracted from him.

MEYERS SUICIDE THROUGH FEAR OF INSANITY

Former Atlanta Telephone Man Is Found Dead in St. Louis Hotel. Health Was Broken.

ST. LOUIS, July 13.—Dr. Heine Marks, uncle of Charles L. Meyers, of Nashville, Tenn., who shot and killed himself at the Planters Hotel Friday, said to-day that in his opinion his nephew's suicide was due to a fear of insanity, brought about by overwork.

Meyers suffered a nervous breakdown six months ago and had to quit work. He was general contractor for the Cumberland Telephone Company.

A few days ago Meyers told his bride of three months that if he became convinced that he would go insane he would kill himself. A close guard was kept over him, but he eluded it. Funeral arrangements will follow the inquest to-day. His wife was Miss Pearl Goldstein, of Nashville.

Mr. Meyers, who was a special agent for the Southern Bell Telephone Company, was regarded as an efficient employee. Formerly he lived in Nashville, where he was connected with the Cumberland, and retained his position when that concern was taken over by the Southern. Several months ago he was transferred to Atlanta, but worked here but a few weeks when his health failed and he took a vacation.

Mr. Meyers and his bride arrived in St. Louis Thursday to visit his brother.

$5 PREMOETTES JR. $5

This is the Camera to take on that vacation of yours. Makes good pictures for you with practically no effort on your part. Let Jno. L. Moore & Sons put one of these in your suit case. 42 N. Broad St.

LOUISVILLE

THROUGH SLEEPERS

Lv. 7:12 AM., 5:10 PM.

L&N

ARE YOU ONE

Of That Vast Number of People Who Are Alive, But Not Living?

Who just feel down and out, fagged to a finish, utterly used up, with weary muscles, stagnant brain, frazzled nerves and a wonderful desire to just give up and quit? If you are, we have this message of cheer for you: Don't give up just because your system is out of order. Your liver is not doing what it ought to; your food is not agreeing with you. What you need is a good tonic that will tone the whole system up and give you renewed energy and vigor, so that when you rise in the morning you will feel eager for your breakfast, anxious to be at your daily duties, and when the day is over, you can lie down and sleep soundly—the sleep that comes only to the normal, healthy body. We offer you now this tonic and system builder in an old and tried formula made for these very things—no minerals and salts, but just the old and proven nature remedies—roots, herbs, barks, gums, etc. The name is ROBINSON'S BLACK BITTERS. Won't you come to-day and get a bottle? It will make you glad you are alive—is just as good for the puny, peaked child as it is for the grown-up.

We guarantee results or we don't want your money.

Price, $1.00 a bottle; 6 bottles, $5.00.

Coursey & Mangum, Broad and Marietta streets, Atlanta.

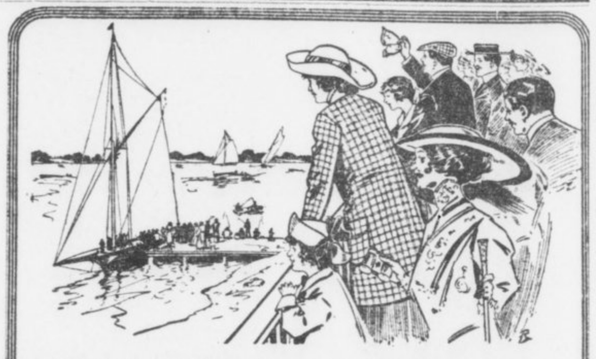

Delightful Northern Michigan Resorts

are reached with the greatest ease and convenience in the

Through Sleeping Cars CINCINNATI to

Mackinaw City

via Toledo and Detroit over the

New York Central Lines

Big Four and *Michigan Central R. R.*

Lv. Cincinnati	†12:35 p. m.	Ar. Bay City	1:00 a. m.
Ar. Toledo	6:42 p. m.	Ar. Topinabee	6:12 a. m.
Ar. Detroit	8:25 p. m.	Ar. Cheboygan	6:33 a. m.
Ar. Saginaw	12:28 a. m.	Ar. Mackinaw City	7:00 a. m.
†Except Sunday	Ar. Mackinac Island	8:30 a. m.	

Direct connections with steamer to and from Mackinac Island. Summer tourist tickets to all Northern Michigan Resorts. Tickets on sale daily to September 30th. Return limit 30 days.

Summer Tourist Tickets to all Northern Michigan Resorts

For tickets and further information apply to

E. E. SMITH, Traveling Passenger Agent Atlanta, Ga.

NEW YORK CENTRAL LINES

MULHALL USED LABOR BODY AS HIS TOOL

Professional Lobbyist Tells of Political Welding of Unions and Manufacturers.

WASHINGTON, July 13.—An interesting glimpse of "inside" politics was given by Colonel Martin M. Mulhall in his testimony to-day before the Overman Lobby Committee.

How as president of the Baltimore Working Men's Association, though lobbying for the National Association of Manufacturers, he lined up the working men against Senator McComas, who was fought because of his advocacy of an eight-hour law, was told by the witness.

Mulhall's testimony portrayed the Manufacturers' Association in the light of a big and powerful non-partisan organization bent on defeating legislation favorable to labor interests and legislators who opposed the association.

Efforts to swing the labor vote in Rhode Island in 1904 for Senator Nelson W. Aldrich also were described by Mulhall. He spent ten days in the State, he said, at the solicitation of Senator Foraker, of Ohio.

Labor union leaders, Colonel Mulhall said, knew of his connection with the Manufacturers' Association.

Colonel Mulhall charged Marshall Cushing, secretary of the National Association of Manufacturers, with trying to defeat William Hughes, now Senator from New Jersey, because Hughes was active in support of labor measures.

Mulhall told the committee "all you had to do was to see 'Boss' Barnes to get a bill killed in the Legislature at Albany."

Senate Beats House for Possession of Mulhall.

WASHINGTON, July 13.—The opening skirmish for physical possession of Colonel Martin M. Mulhall was won by the Senate Lobby Investigation Committee to-day. Chairman Garrett, of the House committee, had subpenaed the witness for examination at 9 o'clock to-day, but late last night the Senators, finding their prerogatives might be infringed upon, told Mulhall to show up at 9 o'clock at the Senate, and he did.

Garrett indicated that if the Senate committee persisted in stopping the House, the House committee will have a subpena out at all times for Mulhall.

James E. Emery, counsel for the National Association of Manufacturers, promised to give a list of about 40 witnesses to disprove Mulhall's accusations affecting business men. He said he was trying to locate some men he knew could tell of Mulhall's record.

6 Die When Train in California Hits Auto

LOS ANGELES, July 13.—Six persons were killed and one seriously hurt in an automobile accident at San Gabriel. The dead were members of a tourist family named Huffman from Caruthersville, Mo., residing temporarily at Long Branch.

A Southern Pacific engine backed into the automobile, in which eight persons were riding. Only one escaped injury.

Escapes Noose Only To Die From Poison

CHICAGO, July 13.—Mrs. Harriet Burnham, acquitted in her second trial for the murder of her husband, to-day was in a critical condition. Physicians said she was dying from bichloride of mercury poisoning.

She admitted she swallowed six tablets that might have contained mercury, but she would give no reason for the act.

$3

Three dollars is the price of the most popular Camera in the world—the 2A Brownie. Makes pictures 2 1-2x4 1-4 (postcard shape). You can learn in five minutes to use it successfully. It makes snapshots, time exposures, flashlights, portraits—in fact, it will do all the larger and more expensive Cameras will do. Roll film costs 25 cents each, and we will finish prints from your exposures for 4 cents each. No vacation or outing complete unless you take snapshots. Get yours to-day. Come in and see sample pictures, or send for catalog.

A. K. HAWKES CO.
Kodak Department
14 WHITEHALL ST.

ONCE NEWSIE, NOW HE AIDS IN MAKING LAWS

Georgia lawmaker, who rose from ranks of "newsies" to halls of Legislature.

REPRESENTATIVE E. D. COLE, OF BARTOW.

Representative Ed Cole Has Acquired a Fortune, but Has Lost Most of His Name.

In the first place, Representative Ed Cole, of Bartow, was not christened Edward, or Edwin, or Ed, or anything like that.

As a matter of fact, his full entitlements are Emreid Dargan Cole!

That, however, was entirely too fancy an outlay of names for this gentleman when first he started out to make his own way in life, and so he elected to have himself called "E. D.," which inevitably evoluted into plain, ordinary, old-fashioned "Ed" as time ran on.

Ed Cole began his business career with a total capital of $1.35. Besides that, he possessed nothing beyond one suit of clothes, vintage unknown, a couple of pairs of socks and a superabundance of energy and pluck.

He plunged into business for himself at 16 by getting a job as train "butcher" on a jerkwater railroad in South Carolina, and he soon enlarged his capital of $1.35 to 100 times that amount.

Not long after this experience one of the big news agencies heard of Cole and grabbed him. Before long he was in charge of a division or so for that concern—and now he still is on the sunny side of 30, worth along toward—well, he is worth a six-figure sum, all right, anyway!

In casting about for a vice chairman of the important Ways and Means Committee of the House, Speaker Burwell looked into Cole's record. He became convinced that Cole was one of the safest and sanest business men in the House, and as that was exactly what he was looking for, Cole got the assignment.

Cole's inheritance tax bill is House bill No. 1, and is generally accepted as the most intelligent inheritance tax measure pending in the Legislature. It likely is the one that will be enacted into law. Cole never introduced it until he felt sure it was right and modeled along the most approved lines.

Christian Endeavor In Sunrise Meeting

LOS ANGELES, July 13.—A majority of the delegates to the International Christian Endeavor convention here were on hand for the sunrise meeting half an hour before dawn.

Reasons assigned to-day for the action of the convention in selecting Chicago for its 1915 meeting were the raising of a $10,000 convention entertainment fund, the fact that there are more than 1,000,000 members of the Christian Endeavor within a radius of a few miles of Chicago, and the presence in this country of thousands of visitors who will be able to stop in Chicago on their way to the Panama Exposition.

YOUR EYEGLASSES
Should fit so comfortably and yet so securely that you will not be aware they are on your nose. That is the one secret of satisfaction you get from glasses made at Jno. L. Moore & Sons', 42 N. Broad St.

Prison Board Head Confesses, Is Report

JACKSON, MISS., July 13.—C. C. Smith, head of the prison board, convicted Wednesday night of conspiracy to defraud the State, this morning held a two-hour conference with Governor Brewer. Smith was accompanied to the Governor's mansion by the Sheriff.

Governor Brewer refused to say what passed between them, but it is rumored Smith made a complete confession of irregularities in the penitentiary department.

Whether Smith admitted there was any truth in the rumors regarding irregularities in the sale of State cotton is not known.

Castellane-Gould Case To Be Retried

Special Cable to The Atlanta Georgian.

ROME July 13.—The Castellane-Gould matrimonial suit reached a further stage to-day when the Vatican Court of Appeals annulled the judgment of the lower tribunal of the Sacred Rota, which declared the marriage valid.

A retrial of the case was ordered, and Count Boni has hopes of getting a definite judgment this time. If he is disappointed, he will make a final appeal to the Vatican Court of Cassation.

TWO BADLY HURT WHEN TROLLEY HITS AUTO

Marietta Car Smashes Smyrna Physician's Machine, Driven by Fifteen-Year-Old Boy.

Dr. W. T. Pace, a physician of Smyrna, and his chauffeur, Fred Reed, 15, narrowly escaped death Saturday morning shortly before 10 o'clock when an incoming Marietta trolley car smashed into the physician's automobile at a curve just beyond Carmichael Station.

Dr. Pace and young Reed, although badly cut and bruised about the face and arms, were able to leave the Atlanta Hospital, where they were rushed, shortly before noon. The car, a new two-passenger Ford, was demolished.

According to Dr. Pace, the street car bore down on them at a rapid rate before either he or the chauffeur knew there was a car in sight.

"The car came down the hill at a rate I would estimate at from 40 to 45 miles an hour," said Dr. Pace, "and we did not see it in time to get out of the way. The motorman blew his whistle once, but it was too late. My chauffeur tried to reverse the machine and then came the crash."

Inspector Winn, of the Georgia Railway and Power Company, said it had been reported to him that the boy driving the car apparently lost his nerve and stopped his car on the track. The car was filled with passengers.

Girl Student Lives Five Months on $10

ITHACA, July 13.—In order to finish her study of the violin at the Ithaca Conservatory, Miss Clara S. Loewus, of Towanda, Pa., has lived at the rate of 50 cents a week for her food for the last twenty weeks.

Here is Miss Loewus' daily menu: Breakfast, one cup of tea, two slices of toast with peanut butter; luncheon, two slices of bread with peanut butter and a cup of cocoa; dinner, one boiled potato with dairy butter, two slices of bread with peanut butter.

Miss Loewus is 5 feet tall and weights 115 pounds, and her rosy cheeks indicate that she is in the best of health.

T. R. Warns Japs of American Antipathy

Special Cable to The Atlanta Georgian.

TOKIO, July 13.—The Tai-Hei-Yo News Agency says that Viscount Kenntaro Kaneko has received a letter from Theodore Roosevelt expressing the view that American public opinion will not permit naturalization of Japanese in the United States, as it would lead to a similar claim on the part of the Chinese. Mr. Roosevelt, according to the News Agency, promised to use his efforts in his solution of the Californian alien land ownership situation.

Viscount Kanego is a graduate in law of Harvard University.

$11,698,520 Worth of Butter Stored in N. Y.

NEW YORK, July 13.—According to the warehousemen's report for July 1 there was 41,784,000 pounds of butter in storage, compared with 33,209,000 pounds at the same time last year, an excess of 8,576,000 pounds.

At the present wholesale price, 28 cents, the holding represents $11,698,520. The average cost of June butter in New York was 27.81 cents, compared with 27.31 cents during June, 1912.

M'COMBS OUT OF DANGER.

PARIS, July 13.—Physicians attending William F. McCombs, chairman of the Democratic National Committee, who was operated on for appendicitis Tuesday, said to-day that he is now out of danger.

DOZIER & GAY PAINT CO. Jacksonville, Fla. Atlanta, Ga.
1901-1913 MANUFACTURERS High Grade Paint For Every Purpose
STERLING PAINT The High Grade House Paint
VELVOTONE The Sanitary Wall Paint
LUSTER KOTE Floor Stain that Stands the Water and Hard Use
FLOOR PAINT The Kind to Walk On
Creosote Shingle Stains, Mission Stains, Enamels, Etc

Coast-Wise Ships for Pleasant Trips

CENTRAL OF GEORGIA RY.
TO
SAVANNAH, GA.

Thence a cool ocean voyage on palatial steamships.

Round-trip Fares from Atlanta
Including meals and berth while at sea
New York....$38.25
Boston..... 42.25
Baltimore.... 29.25
Philadelphia. 34.05

Correspondingly low fares from and to other places.
Ask nearest Ticket Agent.

W. H. Fogg,
District Passenger Agent,
Central of Georgia Railway,
Atlanta, Ga.

SOLONS INSPECT INSTITUTIONS AT ATHENS

As Guests of City's Chamber of Commerce, Legislators Combine Business and Pleasure.

Headed by the two Representatives from Clarke County, J. Frank Rhodes and Frank A. Lipscomb, the Georgia Legislature is visiting Athens to-day, inspecting State institutions there.

The General Assembly, under the chaperonage of President of the Senate J. Randolph Anderson, left on a special train over the Seaboard at 8 o'clock this morning, and will return to Atlanta to-night at 8:30.

For the purpose of making this trip the Legislature adjourned over to-day to meet again Monday morning, but as it is on public business the day was not declared a dies non.

The Athens Chamber of Commerce has the entertainment of the legislators in hand. A fine program has been arranged for their profit and pleasure.

Automobile tours of the University of Georgia properties, including the Normal and Industrial Schools, will be made, and the members of the General Assembly will have every opportunity to see for themselves what the State has at Athens and what it needs.

After the business of the day, the Chamber of Commerce will tender the Legislature a big barbecue and Brunswick stew on the banks of the Oconee River, near Athens.

Twenty-two members of the Senate and 61 members of the House composed the party. A big contingent of the Senate and House pages went along, by special invitation of the Athens Chamber of Commerce.

Bandit Chief Raisuli Would Be a German

Special Cable to The Atlanta Georgian.

BERLIN, July 13.—Raisuli, the Moroccan bandit chieftain whom President Roosevelt ordered captured "dead or alive," has applied to the Kaiser's Government to be taken under its wing as a German subject and his request is now being formally considered in Berlin.

According to dispatches published here, French opinion is somewhat stirred at the prospect of Raisuli's formally becoming entitled to the protection of the German flag.

Urges Abolishment Of Death Penalty as He Goes to Gallows

FOLSOM, CAL., July 13.—Jake Oppenheimer, the "man tiger," was executed at Folsom Prison. The trap of the gallows was sprung at 10:33 o'clock this morning. Twelve minutes later Oppenheimer was dead.

He maintained the game spirit that characterized his whole career of crime. As he was about to die he pleaded with the prison officials to use their efforts to abolish capital punishment in California at the next session of the Legislature.

Movies and Dancing Curtail Card Playing

CHICAGO, July 13.—Moving pictures, cabaret shows and tea dances are believed responsible for the decline in card playing apparently shown in the report of the Internal Revenue Collector for this district.

During the last fiscal year there were 1,109,311 decks of cards manufactured, a decrease of 718,231 packs.

Are You Sick, Diseased, Nervous, Run Down?
Have You Blood Poison, Kidney, Bladder and Urinary Troubles?
IF SO, CONSULT (FREE)
Dr. Hughes, Atlanta's Long Established, Most Reliable Specialist.

I cure to stay cured NERVE, BLOOD and Skin Diseases, STRICTURE, Prostatic Troubles, VARICOCELE, HYDROCELE, Kidney, Bladder and Urinary Diseases, Piles and all Chronic and Private Diseases of Men and Women.

I give 606, the celebrated German preparation, for Blood Poison, and Guarantee results. Everything absolutely confidential.

If you can't call, write.
Free Consultation and Advice to All.
HOURS—9 a. m. to 7 p. m. Sundays, 9 to 1.

DR. J. D. HUGHES
Opposite Third National Bank.
10½ North Broad St., Atlanta, Ga.

4 PEACHTREE
CITY TICKET OFFICE
EITHER PHONE
L&N
THE ATTRACTIVE WAY NORTH & WEST

The National 250 Mile Road Race
Strictly for Stock Machines, Held in Elgin, Ill., July 4th
By the Chicago Motorcycle Club, With Every Prominent Make of Motorcycle Competing, the

Indian Motocycle
FINISHED
1-2-3-4-5-8

The winner, Charles Balk, averaging 55.4 miles per hour.

This event was THE AMERICAN ROAD CLASSIC, and the most gruelling contest ever run in America. Stamina, power and reliability were absolutely necessary to win, and the invincible *Indians* proved the leadership of *Indian* engineering principles.

Note the remarkable consistency of the *Indian* arrivals at the finish. They ran true to form, because *Indians* are built to repeat.

The *Indians* that won are the kind of *Indians* you buy—strictly stock.

Indian horsepower isn't on paper, it's in the engine.

Impartial racing reports prove that 85 per cent. of all road, track and hill contests are won by *Indians*.

Over 28,000 1913 *Indians* now on the road.

Hendee Manufacturing Co. 457 PEACHTREE STREET ATLANTA, GA.
Distributors for Georgia, Florida, North and South Carolina, Alabama, Mississippi and Tennessee.

DETROIT
2 TRAINS DAILY
Lv. 7:12 AM., 5:10 PM.
L&N

COLUMBIA PENNANT

For 15 Cents and the Pennant Coupon That Appears Below

Regulation Size --- 12x30 Inches

On Sale by the Following News Dealers

IN ATLANTA

JACKSON-WESSEL DRUG CO., Marietta and Broad Streets.
CRUICKSHANK CIGAR CO., Peachtree and Pryor Streets.
GEORGIAN TERRACE CIGAR CO., Georgian Terrace.
HARBOUR'S SMOKE HOUSE, 41 North Pryor Street.
WEINBERG BROS. CIGAR STORE, Alabama and Pryor Streets.
BROWN & ALLEN, Alabama and Whitehall Streets.
HAMES DRUG CO., 380 Whitehall Street.
GUNTER-WATKINS DRUG CO., Peachtree and Walton Streets.
MEDLOCK PHARMACY, Lee and Gordon Streets.
WEST END PHARMACY, Lee and Gordon Streets.
JOHNSON SODA CO., 441 Whitehall Street.
WHITEHALL ICE CREAM CO., 284 Whitehall Street.
STEWART SODA CO., Cooper and Whitehall Streets.
GREATER ATLANTA CONFECTIONERY CO., 209 Peachtree St.
ADAMS & WISE DRUG STORE, Peachtree and Linden Streets.
TAYLOR BROS. DRUG CO., Peachtree and Tenth Streets.
TAYLOR BROS. DRUG CO., West Peachtree and Howard Streets.
CRYSTAL SODA CO., Luckie and Broad Streets.
ELKIN DRUG CO., Peachtree and Marietta Streets.
JACOBS' PHARMACY, Alabama and Whitehall Streets.
WALTON SODA CO., Walton Building.

Out-of-Town Dealers

Out-of-Town Price, 18c and the Pennant Coupon.

BENNETT BROS., 1409 Newcastle Street, Brunswick, Ga.
JOE N. BURNETT, 413-A King Street, Charleston, S. C.
REX VINING, Dalton, Ga.
ORA LYONS, Griffin, Ga.
THE GEORGIAN CAFE, East Clayton Street, Athens, Ga.
M. & W. CIGAR CO., East Clayton Street, Athens, Ga.
COLLEGE CAFE, Broad and College Streets, Athens, Ga.
ORR DRUG CO., East Clayton Street, Athens, Ga.
BOSTON CAFE, North College Avenue, Athens, Ga.
SUNDAY AMERICAN BRANCH OFFICE, 165 East Clayton Street, Athens, Ga.
ROME BOOK STORE CO., Rome, Ga.
CHEROKEE NEWS STAND, Rome, Ga.
H. K. EVERETT, Calhoun, Ga.
J. D. BRADFORD, Sumter, S. C.
EARL A. STEWART, 451 Cherry Street, Macon, Ga.
ROBT. NEWBY, Vienna, Ga.

If your news dealer can not supply you, write us. We send pennants anywhere for 18 cents and the Pennant Coupon.

SPECIAL COUPON

THIS COUPON entitles the holder to any or all Pennants at the *Special Reduced Price of 15 Cents* for each pennant when presented to any Atlanta news dealer or at the offices of

HEARST'S SUNDAY AMERICAN

20 East Alabama St. **9 Edgewood Avenue**

LIST OF PENNANTS

Harvard	Georgia Tech	Masonic
Yale	Ga. University	Elk
Princeton	Alabama	Eagle
Cornell	Columbia	

Three cents extra if sent by mail or redeemed by out-of-town news dealers or agents

This affords an unusual chance to obtain Pennants at a previously unheard-of price.

HEARST'S SUNDAY AMERICAN

20 East Alabama St. 9 Edgewood Avenue
ATLANTA

THE GEORGIAN'S MAGAZINE PAGE

Beauty Secrets of Beautiful Women

Expert Advice from Mollie King on the Care of the Eyes

A "bouquet group" of Mollie King pictures.

By LILIAN LAUFERTY.

MOST of us realize what a wonderful illumination for the face is afforded by a beautiful pair of eyes. And yet, either because we are lazy or have a touching faith in Providence, we do absolutely nothing to conserve and preserve the health of these hard-working members of our bodily organization.

But I have found a little girl who seems to feel that she owes something to these good friends who do so much for her. "There is nothing more beautiful than beautiful eyes—and the prettier they are the harder they have to work," said little Mollie King, of the Winter Garden "Passing Show of 1913," in New York.

One naturally says "Little Mollie," because the simple little white shirtwaist and white felt hat so earnestly bespeak youth in the flush of her beginning career, and Mollie King's whole eager manner and girlish desire to please make "little and young" come trooping to your mind when describing this clever girl.

"Now, all the while I am doing my Anna Held imitation my eyes are under a strain. Those muscles get just as tired as any hard-working muscles in the body would, and so I keep them in training. But even if you are not 'using' your eyes in the way I have to, they are working all the time. So I feel sure it would be wise for other girls to follow my treatment.

In the Morning.

"Every morning I give my eyes a cold water massage, and this is the recipe for the new kind of massage: Cup your palm and fill it with cold water again and again, and dash the water briskly at your eyes. About thirty times for each eye is my treatment, and they do feel so fine and active with the blood coursing through them.

"When my eyes are very tired I bathe them first with hot and then with cold water. This treatment I go about gently and it rests the eyes and nerves too and brings color to the cheeks at the same time. Every night and whenever I come in from any outdoor excursion that has been very dusty I bathe my eyes with a weak solution of boracic acid. Sometimes I wipe them out with a bit of soft cloth and sometimes I apply the boracic acid solution in an eye cup and hold it against the eyeball for a nice, long, restful time.

"Then I have just one beauty secret for my eyebrows," went on Miss Mollie, with a regular little-girl-dressed-up-like-a-lady air of secrecy. "I have the cutest little brush for my eyebrows. It is wee, like a baby's toothbrush, if there are such things. And with that I patiently brush my eyebrows in just the shape I want them to go. I like little half circles, but you could train your eyebrows into crescents or any sort of curve you felt was most becoming."

"And how about your mind and body and disposition? I feel sure you must have more 'beauty secrets' to help you attain success so early in life," said I.

More Secrets.

"Let's see," meditated Miss Mollie, "I think to be simple, and have a sweet manner and not to get a 'swelled head' are the best things for a girl to remember. You know any young girl who wants to get ahead in the world has to know she can't mix work and play—but has to keep working for her success and to keep up with the procession. You mustn't begrudge other's their success—but must really win your own for yourself—and not make any enemies on your way to glory. Everyone has a chance, you know—and other people getting ahead does not keep you from getting there, too.

"And then if girls would get the athletic habit, I am sure they would not have to worry about getting this. Tennis and swimming and dancing for summer and plenty of ice skating in the winter will keep your flesh down and your cheeks aglow—and athletics help the other eye treatment, too. You know beautiful eyes are my dream of loveliness, and outdoor exercise to keep the system in trim and the blood racing along in a healthy stream will brighten those healthy eyes I have told you how to acquire."

And Mollie King's advice certainly sounds as if it were worth following—doesn't it?

THE PEOPLE'S MEDICINES

Are standard advertised remedies in common use to-day, many of which were used by our mothers and grandmothers with most beneficial results. Scores of these same medicines are prescribed by honest, competent physicians because they know of no better remedy. Such is Lydia E. Pinkham's Vegetable Compound, which has proved wonderfully successful in alleviating suffering caused by female ills.

.:. Sentimental Farming .:.

"I'M thinking of buying a farm," said the lawyer. "My wife is crazy on the subject—says there's nothing like owning land in your old age, so you are sure you'll have plenty to eat and a roof to cover you."

"That's all right unless your wife is like Theophilus Evers' wife," interrupted the doctor. "His wife said the same thing, and she hounded Theophilus until he gave up his law practice and bought a farm 60 miles out of Chicago.

"He said that he had wrestled with clients and expounded the law for 29 years and he guessed he had earned a rest. Of course, he always added, he had no idea of retiring to a farm and just idling—he was going to do a little regular work to keep in trim.

"Every day at luncheon for a month he told us how fine it was going to be to have all the butter and cream and fresh eggs and chickens that they wanted—not at the whim of a grocer and a milkman, but at their own pleasure. All they would have to do was to go out and pluck the dinner off the farm and ask favors of nobody.

"Theophilus had the money to stock a farm with provisions like that and we really envied him.

He Forgot.

"He bought the greatest array of chickens you ever saw and calculated that he was going to have broilers enough for the whole county, and his cows were blooded stock. So were the pigs and other animals. With what he intended to grow on his land Theophilus figured that he would have to buy only a few clothes and maybe sugar and tabasco sauce.

"But he hadn't reckoned on his wife. The first time he said he guessed the time was ripe for a chicken dinner Mrs. Theophilus burst into amazed tears. She said she simply didn't have the heart to eat a chicken that she was acquainted with and she's never thought it of him. So they got their chicken dinner from a farmer near by, whose plebeian poultry yard was carried on for general use instead of ornament.

"Why, it wasn't a minute before Mrs. Evers had all those chickens of theirs named—and, what's more, they'd come when she called them. She'd go out in the back yard and say: 'Now, Beatrice and Helen and Josephine, you've been rolling in the dust again! Look at your nice white wings! Aren't you ashamed?' And those White Orpingtons would scratch around in the gravel and look sheepish and she'd dust them off. Or she'd call out: 'Jane and Lillian and Blanche and you, Bertha, you've been frisking around without laying any eggs for several days. Now, you go right in there to your nice, cozy nests and lay something immediately!'

"Evers said they always obeyed her, but I don't know—his mind was getting befuddled by that time. He had to give up planting green peas and beans and corn for fodder because his wife said the land mustn't be plowed up—Genevieve and Anna were looking spindling and needed the space for exercise and air. Genevieve and Anna were the Guernsey cows he had counted on for cream and butter. But it was no use, because they got so outrageously lazy and aristocratic that they wouldn't work.

"They just ate clover and switched their tails and watched in a bored sort of way the hired man driving over with the milk cans to the neighboring farm, where were some everyday, sober and industrious cows that lived the lives the Lord had ordained for cows.

"Theophilus couldn't have had any more cream on his breakfast food than he had had in town. He could afford to buy it, of course, but cream is one thing you never have courage to be extravagant with unless you raise it yourself—ever notice?

"When the first of November came around he was going to have a man butcher one of the pigs. Mrs. Theophilus nearly had hysterics. What! kill William or Howard? After she had taught them to stand for a bath from the garden hose every week and to await their turn politely at the trough? If Theophilus Evers was brute enough to do that she'd feel like getting a divorce. So they bought their bacon and ham from the butcher, as usual, and Howard and William waxed fat in laziness and comfort.

"Mrs. Theophilus rarely allowed the horses to be used. She said it was too hot or too cold or that they looked pale or had the hiccoughs and must wear red flannel around their necks. When Theophilus got an automobile to circumvent her it was just as bad, because she refused to have the poor hired man overworked running it. So they paid an expressman savage prices to cart their stuff out to them from the village.

Pretty Hard.

"It got so that Theophilus had to come to Chicago to get a square meal of fine, cold storage food—and I hear that he's opening his office again in Chicago. He says he's tired of running an eleemosynary health resort for beasts and fowls and being chambermaid to the residents."

"Well," said the lawyer, who had listened attentively, "I shall heed your warning. I shall tell my wife that all cows bite and that a scratch from a chicken's tooth is fatal."

A Mistake.

"Yes, sir," said the real estate agent, "I can recommend this place to you. No malaria, chills unknown. Healthiest locality in the State."

"Guess we can't do business, then," replied the prospective tenant. "I'm a doctor."

Ten Commandments for the Travelling Girl

By Dorothy Dix

LEAVE BEHIND THE CANARY.

WHEN thou travellest, oh, my daughter, put money in thy purse and consideration for other people in thy heart, for like unto a pebble in the shoe or a thorn in the flesh is the woman who borroweth the price of a ticket to get back home, and who thinketh that she owneth the Pullman Car Company and all that pertaineth thereto.

2—Remember, beloved, that thou art not the only pebble on the beach, and that thy fellow travellers have the same right to have their windows down that thou hast to have thine up.

3—Ask not of the station agent more than 536 times at what hour doth the six o'clock train leave, lest peradventure being an impatient man he hateth thee in consequence thereof.

4—Leave behind thee thy canary, and thy cat, and the wilted flowers, and the stale fruit that smelleth to Heaven with which thy fool friends and thy secret enemies load thee at parting, for, verily I say unto thee, that a grateful public shall arise and call down blessings upon the head of the woman who journeyeth with only one small bag in her hand.

KEEP BABY HOME.

5—Also, if thou possesseth an infant that howleth by night and maketh sleep impossible to those in the neighborhood round about it, stay within thine own home, and thy reward shall be as the reward of her who hath compassion upon her fellow creatures.

6—When thou ariseth in the morning in the sleeping car, cover thy head and thy curl papers lest they offend the eyes of thy fellow travellers, and hasten swiftly to the dressing room, where thou shalt despatch thy toilette with great speed. Be not one of those she-dragons who bar the door while they marcelle their locks, and put ointment and paint upon their countenances, and dye their finger tips with henna, while their sisters moan and blaspheme in their kimonos without the portal, vainly seeking entrance.

'WARE THE POST-CARD.

7—When thou visiteth a strange place clamor not for the things thou hath at home, and mock not Paris because it hath not the customs of Squeedunk, Ia., nor rail because thou canst not have buckwheat cakes and maple syrup in the pension in Venice. Peradventure thou mayest even learn of the heathen by contemplating his ways.

8—When thou travellest in thine own country seek not the plague spot in the cities on which to feast thine eyes, for behold there is the Metropolitan Museum and the St. Patrick's Cathedral, and the Public Library in New York, as well as the Great White Way and Chinatown, and when thou travellest abroad wear not upon thy breast a flag to proclaim thy nationality, for thy voice shouteth that from afar, so that none can mistake thee.

9—Look not upon the picture postal card where it flaunteth itself in the hotel lobby, for it eateth up thy time and thy money, as doth a consuming fire, and thy friends at home arise and curse thee when it cumbereth up their morning mail.

10—Above all, oh, my daughter, when thou travellest, have not a Yale lock upon thy pocekt book, nor lift thy voice in howls of rage before the hotel clerk and him that robbeth thee in the restaurant, because of thy good money from which thou art separated, for, behold! the Summer vacation land is a land wherein there is no place for the piker. If thou hast the price, pay it gladly, and if thou hast not the price, remain under thine own vine and fig tree.

Selah!

.:. Her Brother Tom .:.

SHE wore a skirt not more than a yard around at the bottom edge, and the attenuated cerise feather in her hat stood up at least a foot and a half. Just as she swung by the lace counter she caught a glimpse of another girl making a purchase and, after a little pause, she rushed over to the other girl.

"Why, Gertrude!" she exclaimed in a tone of delight. "I'm so glad to see you! It's been a perfect age!"

"It has been quite a time, Rosa," agreed the young woman, who was buying lace. "How are you?"

"Just fine!" cried the girl with the cerise feather. "Are you getting that perfectly lovely pattern? You're looking so well there's no need to ask about you. By the way, how is your brother?"

"Tom?" said the girl who was buying lace. "Oh, he never was better! He's always well!"

"Yes, he's such a picture of health," agreed the girl with the cerise feather. "If you weren't his sister I'd tell you how perfectly splendid looking he is, though I suppose you know it! And he's not a bit spoiled, like most handsome men."

Too Busy.

"Tom keeps his head pretty well," agreed Tom's sister. "Do you like this piece of lace better than that?"

"They're both perfectly beautiful," the girl with the cerise feather told her. "You can wear anything with your complexion. Is Tom playing any golf these days? I haven't happened to see him out at the links,"

"I don't think he is," said his sister. "He's been so busy this spring——"

"Oh, just because he is a valuable man he shouldn't let that old firm monopolize him!" pouted the girl with the cerise feather. "He plays such a splendid game and is such a picture in his flannels. When I see him I shall tell him he just has to come out to the links. If he's been so busy that explains why I've not seen him lately. I'm sure he must have received my card with our change of address——"

"Yes, he got it," said the girl who was buying lace. "Tom hasn't made many calls lately. His time——"

"Oh, these men!" exclaimed the girl with the cerise feather. "I think it is perfectly dreadful the way they work themselves to death! Just because they have brains and strength they ruin their health! I shouldn't think you'd let him do it! Make him get outdoors and enjoy himself more! He——"

"Why, Tom seems to have a pretty good time," protested Tom's sister. "And he's perfectly well. Did you know——"

"To think how long he and I have known each other!" sighed the girl with the cerise feather. "Since we were in sixth grade! A friendship like that is so unique and rare! 'Tom,' I have said to him so many times, 'no matter how long you stay away, when you come to see me it is precisely as though we had parted only yesterday!' That's what real mental affinity is, I think. Don't you? If two persons are congenial and suited in every way to each other they can't help but recognize it!"

"I suppose not," said the other young woman. "What are you buying today?"

"Not a thing now," said the girl with the cerise feather. "I'm all through and can give all the time you want to helping you select your lace. I'd love to. I've seen so little of you lately, Gertrude. Come over—you and Tom, come over to-morrow night to dinner! Please do!"

A Shock.

"Why——" began the girl who was buying lace.

"Now, I just won't take a refusal!" said the other with pretty sternness. "Think of all we've got to talk about! Tom——"

"I was going to say," interrupted the young woman who was buying lace, "that it will be impossible, because mother gives a dinner to-morrow night for Caroline's people. You know, Tom and Caroline Steele are going to be married next month?"

"Wh—what?" shrieked the girl with the cerise feather. "That pasty Caroline Steele? I—he—why, really! I hadn't heard! How perfectly lovely! Do congratulate him for me! I'm so sorry, but I've got to run along—important engagement——"

"Well, good-by—if you must be going!" said Tom's sister, sweetly. "And I really have enjoyed our little chat!"

Why He Objected.

"Grace, what is it your father sees in me to object to?"

"He doesn't see anything in you, Algernon. That's why he objects."

.:. Hints to Social Climbers .:.

How to Attract Notice

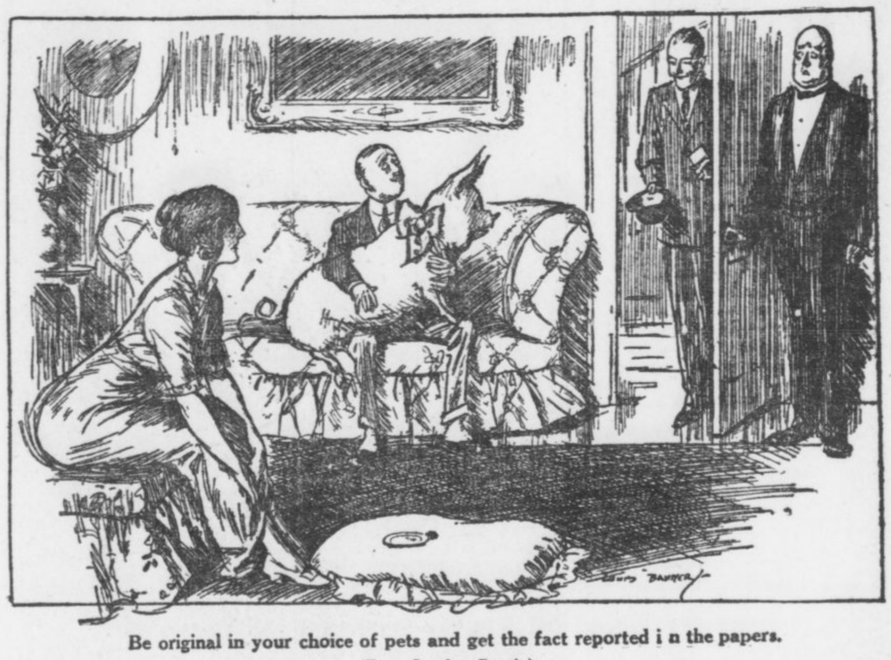

Be original in your choice of pets and get the fact reported in the papers.

(From London Punch.)

One Woman's Story

By VIRGINIA TERHUNE VAN DE WATER

CHAPTER IV.

THE morning following Gordon Craig's call Mary awoke with a pleasant sense of anticipation. For a moment she gazed about her sunny room trying to think what agreeable thing was ahead of her. She remembered only too well the work she had laid out for herself to accomplish within the next few days, but that was certainly not what gave her a sensation of joy.

Suddenly she recalled last evening's experiences and the promise that she made to go to the theater with Craig when he should return from Boston. She felt again the pressure of his hand as he bade her good night. The world seemed a brighter place for the memory. She appreciated that here in this busy city, the Texan was still so near that she might summon him by telephone. That seemed a pleasant fact, too.

These thoughts occupied her mind as she dressed. When she was putting the last touches to her toilet, she met her own gaze in her mirror and was amazed at the happy, transfigured expression on her reflected face. She brought herself up sharply with a feeling almost like fear. Here she was on the verge of making a fool of herself about a fellow whom she knew but slightly, letting her thoughts dwell on him as if he were the only man in the world!

"Still, he is an unusually nice chap," she acknowledged. The admission soothed somewhat her wounded dignity, for she felt that she had fallen beneath her usual standard of wisdom in blushing and looking happy over the possibility of spending another evening in this Westerner's company.

"He probably talks to all girls just as he talked to me, and looks at them all in that way, too," she mused. "I have heard that Westerners and Southerners have a way of saying pretty nothings that make fools of women and they forget as soon as they are spoken. Well, here's one girl who is not going to be silly over any man until she knows that he loves her better than he loves anything else on earth. And I'm going to stop thinking of him."

With which laudable determination she joined her family at the breakfast table.

The best way to banish a subject from one's mind is to place another in its place. Mary recognized this fact and applied herself to her work with a zeal and zest that precluded other considerations. Her mother remarked this with gentle protest on a morning late in the week as Mary was starting for school.

"Dear child," she said, "you are looking worn out. Must you study so hard?"

"Commencement Day is not many weeks off," Mary reminded her, "and I must make the most of my time. Don't worry, mother mine——" stooping to kiss the anxious face, "for work is good for me. It keeps me out of mischief," she added, merrily.

"But young people need diversion," insisted her father as she told him good morning. "Your mother is right, Mary. By the way, young Craig was in my office yesterday and sent his kind regards to "the ladies."

"Thank you," said Mary. She longed to ask her father when the young man was leaving town. Yet she did not allow herself to do this, but, with a hasty glance at her watch, hurried off to school.

Six o'clock that evening, as she sat in her room studying, the maid tapped at her door.

"If you please, Miss Mary," she announced, "there's a gentleman on the telephone asking for you."

"Very well," was the hasty response. Mary knew at once by intuition who the speaker at the other end of the wire would be. She was not mistaken. It was Gordon Craig, and he wanted to know if he might not run up this evening just—"to tell you all good-bye," as he said.

"I am leaving to-morrow noon for Massachusetts," he informed her, "and I would like to see you before I go."

Again, as when he had asked her to accompany him to the theater, Mary felt her determination wavering, but, remembering her former weakness, she brought all her will power to bear upon her reply.

"I am sorry, Mr. Craig," she said, "but I must ask you to excuse me to-night. I am very tired, for I have been working hard. As I told you the other evening, I have no time this week for recreation."

Her words sounded cold and abrupt, she thought. She did not appreciate that her voice trembled slightly and that it held a wistful note that made it very sweet and not altogether depressing to the listener. Perhaps this fact gave him courage to say appealingly:

"Are you sure you could not spare me just two minutes? I would not detain you long."

"I am perfectly sure that I must not see you this evening," replied the girl quickly. How she longed to grant his request! But, no—she would not be so silly. "You do not understand," she added, "how very busy I am. Really, I can not see you, Mr. Craig."

"I think I understand," said the man, reluctantly, "and I bow to your will. Good-bye until I return to New York."

"Good-bye," answered the girl.

That evening a box was brought to her room. She gasped with pleasure at the wealth of pansies revealed by the lifting of the lid. With slightly unsteady fingers she opened the envelope that lay on the surface of the blossoms. It contained Gordon Craig's card, and under his name was written:

"Pansies—for thought that will visit you even if the sender may not." Sudden tears sprang to the girl's eyes.

"Oh," she whispered, as she brushed them away and bent over the flowers, "I wish I could have seen him once more before he went away!"

Cause and Effect.

"Hallo, old man! What's the matter?" asked the barrister's friend. "Been in a railway accident, a motor-car smash, or what?"

"No, no," replied the barrister. "The fact is, I had a jury case the other day, and pleaded so eloquently to make my client appear merely to be a fool, instead of the knave he was, that finally I managed to get him acquitted."

The friend looked puzzled.

"Yes," he queried; "but what has that to do with your appearance?"

"Oh, the man met me later in the day outside the law courts, that's all!"

CONDENSED BILLING

Is Simple on an L. C. Smith & Bros. Typewriter

Ball Bearing; Long Wearing.

Condensed billing has been adopted by many business houses on account of its time-saving features.

The L. C. Smith & Bros. Typewriter

is particularly adapted to this service and requires no extra attachments.

The pressure roll lock and release device, the tabulator, the back spacer and the paper gauge make the L. C. Smith & Bros. typewriter a complete condensed billing machine.

These conveniences are part of the typewriter—not attachments—and there is no additional cost.

Write for free booklet, "The Measure of Worth." It explains how ball bearings make the L. C. Smith & Bros. typewriter the easiest running and most durable writing machine.

L. C. Smith & Bros. Typewriter Co.

Head Office for Domestic and Foreign Business
SYRACUSE, N. Y.

Atlanta Branch, 121 N. Pryor St., Atlanta, Ga.

While on the Pacific Coast read the

San Francisco Examiner

Brenau College-Conservatory—Gainesville, Ga.

A COLLEGE with an ideal—refinement. Buildings, 32; Grounds, 100 acres; Laboratories, 5; Library, 7000 volumes; Museum, Astronomical Observatory, etc. Collegiate course unsurpassed; Conservatory and School of Oratory unequaled. Students, 500, from 28 states; Faculty, 44. Unhampered by denominational control. Located among foothills of the Blue Ridge Mountains. Best authorities agree this high altitude most beneficial to students. For illustrated catalog, address

BRENAU, Box 16 GAINESVILLE, GA.

THE GEORGIAN'S MAGAZINE PAGE

From "Happyland" to "Lohengrin" Is the Story of Estelle Wentworth, American Singer

By ALAN DALE.

ESTELLE WENTWORTH, an American singer who has made a great success abroad and who is coming back.

BERLIN, July 14.—The last time I saw Estelle Wentworth in U. S. A. was when she was singing with DeWolf Hopper in "Happyland," quite one or two years ago. Now she has a repertoire of twenty grand operas, including "Lohengrin," "Tannhauser," "Otello" and "Butterfly." She has taken the great German cure—for light opera—and if you watch closely you'll see her back in the U. S. A. one of these fine days as—but I am bound over to secrecy, and I must say no more. Miss Wenthworth has a mommer and mommer is right here with her, and I saw mommer, and I always believe that discretion is the better part of valor.

I wanted Estelle Wentworth to tell me all about this fetich of foreign study, this alleged will o' the wisp that lures American gells far from their own firesides and—well, certainly doesn't invariably bring them to the Metropolitan Opera House. You hear of the poor things "going abroad" (their local paper says, "Miss So-and-So sails to-morrow to study singing abroad preparatory to making her appearance," etc.), and then—darkness. Darkness then, and nothing more.

Miss Wentworth was singing in King Clarke's magnificent apartment on the Kurfurstendam (don't try to pronounce it; just let it slip past your eyeball) when I met her yesterday. The road from DeWolf Hopper to German grand opera has given her the prima donna's leading requisite—embonpoint. I could scarcely believe that the statuesque Miss Wentworth had frivoled in comic opera.

A Hard Road.

"It's a hard road to travel, nevertheless," she said, laughing, as I made the above commens in "speaking voice," for I couldn't repress them. "I think that American parents ought to be very careful. The young girl who comes over to Germany to study takes all sorts of chances. Oh, I don't want to talk about that inane topic—the temptation of the stage, and so on. That is silly. What I do want to say is that the moral atmosphere in Berlin is quite unlike that of Paris. In Paris things are just risque and left to the imagination. In Germany nothing is left to the imagination. It is all very sure, and——"

Miss Wentworth blushed slightly, and I didn't care to press the point. Besides, it was not very enigmatic, was it? After all——

"The first thing an American girl needs when she comes to Germany to study music is money. Money. Money. I can't make that emphatic enough. Living, at least in Berlin, is quite expensive, and she has got to take many music lessons each week. I've seen scores of girls come here without the necessary cash. I've seen them literally starve. After paying for their lessons they have had barely enough fo rtheir board and lodging. It has been pitiful. And then, they know nothing of what they are undertaking—the long, arduous, discouraging months of study, with slight recompense. Perhaps the poor American girl has been leading soprano in the church choir at Squidunk! She thinks that in two months she can return, equipped to conquer. Oh, don't smile. It is true. It is painfully true!"

Miss Wentworth spoke with conviction. She spoke rapidly and without deliberation. The ring of truth was in all she said.

"A girl must take many lessons each week. Would you believe that I have taken fourteen in a week? I assure you I have. First there is the German language to acquire, and that means something. Many American girls haven't money enough for more than one or two lessons each week. Let them stay at home. Don't let them come here!"

"Surely they can learn singing at home?" I suggested feebly.

"Without a doubt," replied Miss Wentworth, "But the teachers in New York can not place their pupils because there are no opera houses in which to place them. Here nearly every town has its opera house. A girl who makes progress can place herself easily. I'm engaged at the opera house in Dessau. Dessau is a little duchy, and I'm very happy there. Then I sing in Berlin. We are 'borrowed' by the various opera houses throughout Germany. We sing as 'guests,' as they say here, and all that is extra pay. The salaries in Germany are not very big, but with the 'guest' performances and the concert work we can do very well indeed. The opera house at Dessau is run by the Duke of Anhalt, who gives to it $125,000 a year. And the duke directs the rehearsals and is—oh, so fussy and particular!"

Miss Wentworth lifted up her hands expressively, and the Duke was evidently an amusing subject. "When I sang in 'Tannhauser,' the role of Elizabeth, the Duke sat at rehearsals, and in one song he stopped me eighteen times. My hand had to be lifted so! My hand had to be dropped so! My attitude must be this on one note and that on the other! But it was a great experience, and the Duke is a splendid critic and an artist. In these little opera houses, however, the American girl is up against all sorts of intrigue. And by 'intrigue' I mean what you call politics."

"Do they like American girls in Germany?"

Miss Wentworth shrugged her shoulders. "Yes," she replied, whimsically. "In Southern Germany they do, and in Northern Germany they do—a little. We have to fight our accents. In German opera houses they won't have accents of any kind. In America we put up with foreign accents and accept the artist for what she can do. Here a girl must speak pure German, and if she can't she might as well go back home. Remember that. Oh, it is very, very difficult, and it calls for incessant and unremitting work. No dilly-dallying; no pleasure-seeking; just constant and faithful labor. Life in Dessau is very, very quiet. I like it, but mommer doesn't. Mommer has to bribe the butcher to bring her a bit of ice every day, for how—I ask you to tell me how—can Americans live without ice?"

I am bound to say that hard work doesn't seem to have depressed Miss Wentworth. She was lively, vivacious and interesting, but she did seem to feel all she told me about the American girl in Germany.

Little Bobbie's Pa

By WILLIAM F. KIRK.

MA got up this morning feeling lots better than he feels sum mornings, he was as brite & happy as a littel boy. Sum mornings after he has went to lodge, etc., he looks like a old man & acts like a old woman, but this morning he was vary nice.

est, he sed to Ma wen he set down to est, he sed to aM wen he sat down to the tabel. How pritty you look this morning!

Ma did look pritty, but she looked surprised, too. Most of the mornings Pa is so busy looking in the glass to see how he looks that he doant have time to look at Ma or me vary much.

Thank you, deerest, for them kind words which unto me you did say, sed Ma. I am glad you still luv me with the salm stedfast adorashun wich made all our yeers of companyunshinp so brite. Pass Bobbie the potatoes, sed Ma.

I feel so fine this morning, Pa sed, that if I had to die now it wud seem teribul. Of course, sed Pa, I wud face Deth as I have always faced him on or off the battlefeeld, but it wud brake my hart to go & leve such a butiful wife & child.

What maiks you so happy? sed Ma. You seem like a other man from a other world.

I am, sed Pa, I am. I was reeding lait into the nite last nite, from a book rote by a old Greek fillosofer. He was riteing about happiness & how to always have it. His idees were butiful, Pa sed, & I am going to follow them. I know that if I do what he sed in this book my days will be crowded with happiness & you & me wil git along like two littel pigeons in a littel nest.

I doant know, seu Ma. I am afrade thare isent much in this happiness taught by mail. You can lern shorthand that way, but true love can nevver be taught by books or fillosofers. It has to be in one's own hart & the hart of the one he loves, Ma sed. Who was this wise old Greek gink that rote about how to be happy?

Oh, sed Pa, you know uv him. His naim was Mister Socrates, it is a kind of queer naim but the old boy had some hed on his shoulders. What he dident know about life wasent worth looking into at all, sed Pa. & I'll bet he was as happy & as ideel a husband as a man cud be on a small salary.

No he wasent eether, sed Ma. You doant reemember vary much about Mister Socrates, or you wuddent talk that way. He & his wife dident get along good at all. Her naim was Xantippy, sed Ma, & the poor deer had the awfullest time with her husband. History tells how he used to drink hemlock or sum awful drink like that, & thay say he kept so many Greek saloonkeepers in dimonds & spending munny that his poor wife had only one eevning gown at a time & nevver oaver three sets of furs. So you see he was an old fraud wen he rote about how to treet yure wife & gain happiness.

No he wasent a old fraud, sed Pa. His wife was a chronic scold. She was at him day & nite. Thay went to bed with a scrap & she jawed at him every minnit in the morning until he was out of her site.

That isent true, sed Ma. I doant beleeve a word of it.

Then I suppose I have toald you a falsehood, sed Pa. He was gitting mad & red in the face & so was Ma.

Cut it out, both of you, I sed. Reemember, yure littel son is here. Then Ma & Pa looked kind of cheep & then thay laffed.

Big Bait—Small Fish.

A fellow would-be traveler was amazed at seeing an Irishman busily employed poking a five-pound note through a crack in the boarding which formed the wayside railway station platform.

"What under the sun are you doing that for?" he asked

"Why, y'see, sir," replied the Irishman, without raising an eye from his work, "a minute ago Oi dhropped a penny through this crack, an' now Oi'm pushing a folver through so's to make it wort' me while to pull up the board and get th' penny!"

The Superior Sex

By FRANCES L. GARSIDE.

MAN is so conceited that if a woman refuses to kiss him he attributes her objection to propriety; she wouldn't kiss any man! He never thinks that she might kiss others, but wouldn't kiss him.

A man's idea of chivalry is to protect a woman from every man but himself.

Nothing makes one of the superior sex more angry than to arrive at home with something to growl about, find company there and be compelled to be pleasant.

There is nothing more nor less than plain common jealousy at the bottom of every man's objection to his wife's religion.

After a man has eaten the good dinner his wife has prepared he begins to look at her critically because she is wearing her kitchen clothes.

There never was a man so honest that he will say to his wife, "Where did I put my hat?" He always says, "Where have you put my hat?"

Laugh at a man's jokes, even if you have heard them before. Laugh long and merrily because you are not his wife and have to hear them every day.

It takes a man to grumble because dinner is not ready and then become interested in a newspaper and keep dinner waiting till it is cold.

If men would tell their true thoughts, women would run from them.

If a man is blind and deaf and dumb and sits in a corner, then his wife should have faith in him.

The colonels who have never been in the army, the majors who have never enlisted, and the captains who have smelled neither powder nor salt water are among the vast number of men who laugh at the woman who borrows finery.

The Most Exciting Serial of the Year.

SERIALIZED

By J. W. McCONAUGHY

(Copyright, 1913, by Star Co.)

TO-DAY'S INSTALLMENT.

"As you was sayin' when we was interrupted—you was in the hotel when the shootin' occurred. Did you hear it?"

"Yes, I heard two shots," the Princess told him, composedly.

"Did you hear anything else?"

"Yes, there was considerable running about near my door."

"Anyone come in?"

"Yes, my maid was frightened and came in."

"Hm!" he consulted the note book again. "How did the lock on your door get broken?"

"It was broken when I came in. I explained all that at the hotel."

"Um! All right. What about the coon—the colored man that came to yer room and carried away a big package?"

"That was a servant. I sent for him," the Princess replied, feeling that the safest course was to stick to the truth as closely as possible. "The bundle was some purchases I made yesterday and couldn't get into my trunks. They are here—unopened. You may examine them if you wish."

"That's all right," the detective assured her. "That's all right, Miss. But what do you know about this?" He walked up to her as he spoke and held up Jarvis' pocketknife. She stared at it for an instant, completely thrown off her mental balance.

"Th' initial on it is 'W,'" the detective pointed out.

"Did I leave that?" exclaimed the girl, with an air of surprise, and thinking as hard as she could all the time. "Thank you, I'm so glad you found it."

Driscoll eyed her keenly for a moment. "Then it's yours?" Who is 'W?' Your name's Aragon, I believe," he exclaimed slowly..

"That's an assumed name, the Princess corrected him, still sparring for time. "I am Maria Theresa of Aragon."

The detective smiled pleasantly and surveyed her with new appreciation.

"Travelin' incog, eh? I see. But who is 'W.?'

"Why, it isn't 'W!'" she exclaimed, brightly, holding the knife out so he could see it. "You had it upside down. 'IT is 'M'—Maria Theresa."

"Um——yes——well, that's all right, ma'am. Now, there's one thing more. I"——

A Narrow Escape.

"Pardon me," interrupted the Duke, in a somewhat strained voice. Something in the tense silence of the young man in the background suggested something to him. "Pardon me—I wish to inform you that that young man's name is Warren and——"

The detective wheeled on him savagely. "Who's conductin' this inquiry—you or me?"

"But, my dear sir"—the Duke expostulated.

"I ain't your dear sir—cut that out! You get out o' here!"

A powerful hand closed on the Duke's biceps and some—to him—marvelous force propelled him suddenly toward the door.

"Yes, do go, Carlos!" urged the Princess. "You make trouble every time you speak! I'm sure we can finish this better without you."

"I merely wished to point out——" the Duke began angrily.

"You hear what the lady says?" snapped Driscoll. The force again headed him for the door. "Out yer go! An' if yer butt in here again I'll fan yer! D'you hear?"

"Infernal outrage!" foamed the Duke, as a kindred force fastened on him near the door and caused him to continue with undiminished celerity his exit to the deck. "I shall see the foreign office—I shall appeal to the King himself!"

"To the King!" roared Driscoll as his imperturbable colleague shut the door again. "Rooseveit didn't win! Did you get that, Tom? What do you know about that?" And he roared again.

"Don't be disturbed, gentlemen," begged Jarvis, apologetically, with just the proper smile of sympathy with the detective's mirth. "He is quite harmless. He suffers from mebalamania. You heard him talking about the King—he has grandiose ideas."

Driscoll stared at him a moment and then turned his head slowly toward his ally.

"What does that mean, Tom?"

"Tom" raised his finger to his temple and wiggled in a circular fashion.

"Wheels," he explained laconically. It was his only contribution to the inquiry.

Very Dangerous.

"You mean he's crazy?" demanded Driscoll of Jarvis, a happy light of understanding in his face.

"Yes, he is at times," admitted the young man, deprecatingly. "But he's not at all dangerous."

"You lookin' out fer him?"

A faint smile flickered across Jarvis' face that the girl alone understood.

"Yes, I'm looking out for him," he replied, with earnestness.

Detective Driscoll was chagrined for the moment. He was evidently ashamed of his recent liveliness.

"Sorry I had to be rough like that, miss, but you saw how he was gummin' the game. I'm droppin' off with th' pliot pretty soon and there weren't no time to wait. Now, just one question more—how do you account for th' blood on th' knob o' yer door?"

"Blood—on my door?" stammered the Princess, entirely taken aback. "Why, I—"

Jarvis saw that she could not rally herself in time, and he cut in swiftly.

"I think I can explain that, Inspector," he suggested suavely. The "inspector" did it. Detective Driscoll "swelled" visibly.

"Go ahead then," he said, graciously.

"The colored man, when he wrapped up the bundle at the hotel this morning (the bundle you were inquiring about—this bundle here) carelessly broke the blade of this lady's knife and cut his hand instead of the string. You see"—he took the knife from the Princess—"the large blade is snapped off near the handle."

"Um! Where is he now?" inquired the detective.

"He is in stateroom 729."

"All right. I'll just take a look at him. 729?"

"729."

"Thanks. Sorry to bother you. They was the Chief's orders. Good-bye."

"But his hand isn't cut!" exclaimed the girl, the instant the door had closed behind the men of the law. Jarvis sprang to the telephone.

"No, not yet—but it will be!" The Princess waited and listened breathlessly. Jarvis swore.

An Amazing Order.

"Rusty! Hello—hello—hello! D—n it all, answer me! Do you hear? Yes, I know I did, but I'm telling you to speak now."

The Princess, for all her excitement, could not help laughing.

"Do just what I tell you and do it quick," ordered Jarvis. "Take your knife and cut your left hand. What? No, you blamed fool, not cut it OFF! Just to make it bleed a little and then tie it up with a handkerchief. Never mind! Do it quick—and remember! Don't answer any questions! You're deaf and dumb again."

Laughing softly, he hung up the receiver.

"You sure are a blue ribbon winner, Princess," he declared with open admiration. "That was one of the finest exhibitions of quick thinking I have ever had the good fortune to witness. I like you—you can do things. You certainly buffaloed that detective!"

"Buffaloed?" smiled the Princess.

"Yes—pulled the wool over his eyes and tied it hard. Your Cousin Carlos broke in at the psychological moment to scatter their gumshoe wits," he laughed.

The Princess was guilty of an unregal giggle.

"They believe he's crazy."

"That's it—just the point! Now they won't listen to him."

She shivered a little and laughed. "Oh, he'll come back here perfectly furious!"

"Yes," assented Jarvis, with a grin, "he'll be crazy, all right. Do you think you can handle him?"

"Yes—and, perhaps, better alone. You get that hand dressed."

"All right, then. I'll hunt up the ship's surgeon and be back directly." At the door he stopped a moment and burst into another laugh. "Crazy—that's funny!"

For ten minutes or so the girl was left in peace and alone, and improved the opportunity to direct the unpacking of such baggage as was to be used on the voyage. She was deep in this when she was interrupted by the tumultuous reappearance of her exalted cousin.

He stood in the center of the floor and glared at her. She sat on the edge of the trunk and looked up at him, mildly expectant.

"Well!" burst out Carlos, with fury.

"Well!" returned the girl imperturbably.

"Well, I am waiting!"

The Princess was adjusting the front of her bodice. She lifted her eyebrows and regarded him gravely.

"For what, Carlos?"

"For some explanation!" He was as white as his collar and his mustache fairly quivered with rage. "Who is this man Warren?"

"He is a professional ghost-breaker, as he explained," was the calm reply.

"How did you find him?" The questions came like pistol shots.

"Oh, I met him quite by accident."

"What do you know about him?"

"Why, Carlos," she replied in surprise, "he's as well known in America as you are in Spain."

"Indeed!" snarled the Duke, his teeth showing unpleasantly under the black mustache. "Well, he will be better known when I turn him over to the police!"

"Why, Carlos, what do you mean?" demanded the girl, rising, as if convinced that he was out of his mind.

"I think you know what I mean, Maria!" he snapped back. Before the Princess could reply the door was opened and Detective Driscoll stuck his head in, smiling genially upon the scene.

"It's all right, ma'am," he called cheerily. "But you might have told us your nigger was a dummy."

"Just a minute, gentlemen," cried the Duke, quickly. "If this person is so famous, these gentlemen will undoubtedly know of him. Do you know Warren, the Ghost-breaker?" he demanded in a high voice.

"The what?" frowned Driscoll, entering slowly, followed by his colleague, to make room for Jarvis, who had come up behind them.

"The ghost-breaker!" snapped the Duke.

The detectives grinned at each other and at Jarvis.

"He's off again, Tom," chuckled Driscoll, jovially.

"Now, we'll see," cried his grace, in angry triumph as Jarvis came in. He did not catch the import of the detective's aside to his friend. He pointed his finger dramatically at the Princess' knight.

To Be Continued To-morrow.

CHICHESTER S PILLS
THE DIAMOND BRAND.
Ladies! Ask your Druggist for Chi-ches-ter's Diamond Brand Pills in Red and Gold metallic boxes, sealed with Blue Ribbon. Take no other. Buy of your Druggist. Ask for CHI-CHES-TER'S DIAMOND BRAND PILLS, for 25 years known as Best, Safest, Always Reliable
SOLD BY DRUGGISTS EVERYWHERE

The Mistakes of Jennie

By HAL COFFMAN

Being a Series of Chapters in the Life of a Southern Girl in the Big City

Who should they run into but Tom.

CHAPTER XVI.

THE girl walked away and left Jennie dumbly staring into space after she had derided her, for as—as she imagined—stealing her fellow away from her.

Jennie did not know whether to burst out crying right there in the crowded street, or what to do. She liked her former girl friend and wanted her to see that it wasn't her fault that the girl's fellow had transferred his attentions to Jennie.

When suddenly she realized that some one had a hold of her arm. Looking around she saw that it was the fellow all the trouble had been about. He had been standing watching for Jennie to come from work and also to avoid the other girl at the same time.

Jennie asked him why he had treated the other girl so badly, and told him she did not want anything more to do with him.

At this he laughed, and said all the girls he knew were very glad to go out with him; that he had plenty of money and spent it on them, and that's all THEY wanted. As for the other girl, pooh! She didn't have any kick coming—he had given her money for two years, and that was enough, thought he. But he didn't see—and wouldn't have cared if he did—that the girl was shunned by her former girl friends, did not dare go back home, and unless she had a strong willpower and TRIED to live on the small salary she got at the office she would go the EASIEST WAY—which is the streets.

The fellow wanted Jennie to come to dinner with him. Jennie at first refused, but finally was persuaded; he knew a nice, quiet place where they could talk it all over. But luckily for Jennie, just as they were going in the place, who should they run into but TOM.

—HAL COFFMAN.

To Be Continued

Up-to-Date Jokes

When Sir Edward Carson's younger son, who has inherited his father's aptness of repartee, was "up" for the navy, he was asked by an examiner why he was not going to adopt the father's profession.

"I suppose I shall have to if I don't get through this," he replied.

They passed him.

* * *

Fat Man (with heavy hammer)—Here, my boy, what'll you take to carry this to the station for me?

Boy (after a moment's consideration)—I'd take a bus, sir.

Try Maxwell House Blend TEA
The same high standard of quality that has made Maxwell House Blend Coffee famous.
Ask your grocer for it
½-lb., ¼-lb., 1-lb. Air Tight Canisters
Cheek-Neal Coffee Co.,
Nashville Houston Jacksonville

AGNES SCOTT COLLEGE
Decatur (SIX MILES FROM ATLANTA) Georgia.
LETTERS—PHILOSOPHY—SCIENCE—HOME ECONOMICS
B. A. Graduates, from this college, are admitted, without examination, as candidates for the M. A. degree in the leading universities of the North and East.
No Preparatory Department
Dormitory Capacity Limited to 300
For Catalog and Bulletin of Views, address the President,
F. H. GAINES, D. D. LL. D.
VESTRA VIRTUTEM IN VIRTUTE AUTEM SCIENTIAM II PETER I:5
AGNES SCOTT COLLEGE
ANNO DOMINI MDCCCXC

BROWN PRAISES THE GEORGIAN TO FARMERS

Former Assistant Commissioner of Agriculture Tells Them This Paper Is Best of All.

DUBLIN, July 13.—"I want every farmer in Laurens County—every farmer in Georgia—to read The Atlanta Georgian," said J. J. Brown, former Assistant Commissioner of Agriculture for Georgia, in an address at a great rally of the Farmers' Union, seven miles from Dublin, Friday.

"It is the best and fairest paper I have ever read," he continued. "It is our friend and we should read it. Of course, there are other great papers, but there is none in the class of The Atlanta Georgian."

This statement was made while discussing rural free delivery, and was received with enthusiasm by the great crowd present.

Mr. Brown joined Charles S. Barrett and L. M. Rhodes at Dublin Friday, and is a great addition to the team, for he is a great speaker.

Rhodes and Barrett Speak.

Mr. Rhodes, that great big Tennessee farmer, who has statistics, facts and figures to prove his assertions, who knows what the farmers need and who is making their cause his life work, fairly took the big crowd by storm. He is a natural orator and is making friends and converts to the Farmers' Union.

President Barrett made his speech of this tour, and created more enthusiasm than any speaker ever heard in the county. He is the idol of the farmers, and they have faith in him.

Farmers Drive 15 Miles.

More than 200 vehicles surrounded the place of the rally, many of the farmers coming across the country for a distance of fifteen miles, showing their interest in the Farmers' Union. It is the impression of Mr. Rhodes and Mr. Brown that the number of members of the Farmers' Union in Georgia will be increased to 75,000 before another year shall have passed.

Crops in this section of the State are good, and from the appearance of the farmers they have been good for several years.

The speaking lasted more than three hours, and not a single person left, which shows how the farmers feel in regard to unionism.

After the speechmaking a great picnic dinner of fried chiken, potato pie and watermelon was enjoyed.

It is expected that fully 5,000 persons will gather at Waycross on Saturday, where the campaign closes.

Farmers Rally At Douglasville.

DOUGLASVILLE, July 13.—An agricultural rally was held here to-day under the auspices of the State Agricultural College, with a large attendance. The movement was fathered by the Farmers' Union in this county and by the local Commercial Club.

The occasion was also a booster day for the Douglas County Fair to be held here next fall, and several important committees of the Fair Association met the farmers.

Butts Planters Rally at Jackson.

JACKSON, July 13.—Several hundred farmers and their families gathered in Jackson Friday to attend the Butts County Farmers' Institute, held under direction of the State College of Agriculture.

The occasion was made a rally day for the members of the Boys' Corn Club and the Girls' Canning Club. Dinner was served by the farmers at the Farmers' Union Warehouse.

Talks were made by Dr. William Burson, of the department of veterinary science at the State College of Agriculture; Porfessor T. H. McHatton, of the horticulture department, and S. M. Cown, district agent of the Boys' Corn Club work. County School Superintendent C. S. Maddox was chairman. The meeting was held in the courthouse.

NO WASTE If your coal burns to a fine ash, with no clinkers or rocks left in the grate, you are burning good coal. Use our standard coal and you will be pleased at results. It's use saves money, time and worry—2 and 2 make 4. We have a yard near you and guarantee prompt delivery.

Randall Bros.

PETERS BUILDING, MAIN OFFICE. YARDS:

Marietta street and North Avenue, both phones 376; South Boulevard and Georgia railroad, Bell phone 538, Atlanta 303; McDaniel street and Southern railroad, Bell Main 354, Atlanta 321; 64 Krogg street, Bell Ivy 4165, Atlanta, 706; 152 South Pryor street, both phones 936.

DON'T TIRE AS END OF PONY CONTEST NEARS

Every Incentive Is Offered Candidates in the Race for the Beautiful Shetlands.

Ginger for Contestants.

Shetland ponies never tire. Neither must you if you want one.

It is a half-hearted youngster who tires near the finish.

Watch your receipt book, and go after renewals just before the short-term subscriptions expire.

Remember, you are asking people to do themselves a favor when you ask them to subscribe to The Georgian and American.

Aim for a pony and cart; you may get a pony and saddle. Aim for a pony and saddle, and you may get a gold watch. Aim for a gold watch, and you may get a silver watch, and very likely you will get—left.

Miss Idell Shaw, No. 179 Pine street.

John Trimble, No. 4015 Boulevard avenue.

Every incentive is being offered contestants to make the last few weeks of The Georgian and American pony contest the liveliest of the entire struggle.

There is a generous extra-vote offer, with its only condition the turning in of $35, $25 or $15 for subscriptions. The subscriptions may be for any length of time, from a month up.

Sunday afternoon, at Grant Park, the ponies will be seen, harnessed and saddled, for the enjoyment of the contestants. There is inspiration for any youngster in driving or riding one of these little animals. Just to enjoy one of them for a few minutes stimulates a desire to own it. Never were more intelligent, kinder or better-trained animals seen in Atlanta.

Parents are particularly invited to be at the Park, when the contest manager will talk with them as to means of helping the children.

Urges 20 as Lowest Age for Motherhood

DENVER, COLO., July 13.—Dr. Walter G. Crump, of New York, speaking at the convention of the American Institute of Homeopathy here, declared that in order to propagate a better race a law fixing the minimum age for motherhood at 20 years should be enacted at once.

OBITUARY.

The body of B. F. Floyd, who died at his residence, No. 434 Fraser street, at 6 o'clock Friday night, was sent to Baldwin, Ga., Saturday morning for funeral and interment. Mr. Floyd was fifty-two years old, and is survived by his wife.

The funeral of Eugene Lee, the four-year-old son of Mr. and Mrs. A. L. Lee, who died Friday night at 11 o'clock at a private sanitarium, will be held from Bloomfield's chapel Sunday afternoon at 3 o'clock. Interment at Atlanta Park Cemetery.

Mrs. L. G. Chappelle, thirty-two, died Friday afternoon at the family residence on the Howell Mill road. Funeral arrangements announced later. Mrs. Chappelle is survived by her husband, one son, her father and mother, one brother and four sisters.

The body of Mrs. G. L. Chappelle, who died at the residence, No. 85 Howell Mill road, Friday afternoon at 2 o'clock, is at the chapel of A. O. & Roy Donehoo, waiting funeral arrangements. Mrs. Chappelle was thirty-two years old, and is survived by her husband, one son, her parents, one sister and one brother.

The body of Miss Annie Dickson, who died at a private sanitarium at 10:30 o'clock Friday morning, will be sent to Townville, S. C., Saturday afternoon for funeral and interment. Miss Jackson was thirty-four years old. She is survived by the following relatives: Three sisters, Mrs. M. L. Banks, Orangeburg, S. C.; Mrs. J. D. Sharp, Pendleton, S. C.; Miss Elizabeth Dickson, Townville, S. C.; four brothers, J. Walter and John J. Dickson, Townville, S. C.; Frank A. Dickson, Seneca, S. C., and G. L. Dickson, Dallas, S. C.

The body of Miss Lyda Haygood, who died at the residence, No. 135 Lovejoy street, at 7 o'clock Friday night, was sent to Lawrenceville, Ga., Saturday morning for funeral and interment. Funeral services will be held at the grave, the Rev. J. T. Eakes officiating. Miss Haygood was twenty-four years old, and is survived by her mother, Mrs. S. A. Haygood; three sisters, Mrs. Claude Grubbs, Mrs. R. M. Edwards and Mrs. J. M. Cassoway, and four brothers, M. M., W. L., J. L. and Howard Haygood.

PLAN ON TO LEASE SPACE OVER W. & A.

Representative Suggests Way to Raise $100,000 Each Year. Committee Approves.

Representative Barry Wright, of Floyd County, plans to lease the space over the Western and Atlantic Railroad in the business district of Atlanta to a local syndicate for 30 years at $100,000 per annum. His plan met with the favor of the Western and Atlantic Committee of the Legislature, to which it was revealed Friday.

The committee recommended the creation of a committee of two Senators, five Representatives, the Governor and the chairman of the Railroad Commission as ex-officio members, to investigate Representative Wright's plan. It also recommended a legislative appropriation of $5,000 for the investigation.

The committee indorsed a constitutional amendment offered by Representative Meaders, of Oconee County, forbidding the sale of the W. & A., except by vote of the people. A bill providing for the appointment of a joint committee to investigate the desirability of purchasing the A., B. & A. Railroad, thereby extending the W. & A. to the sea, also was indorsed.

'Rube' Waddell Hero In Drowning Tragedy

TOWER, MINN., July 13.—The body of Emmett Gary, 23 years old, who drowned in Lake Vermillion, was recovered last night by "Rube" Waddell, of baseball fame.

"Rube" is camping on Lake Vermillion, and, learning that the attempts to find the body were futile, dived 30 feet and brought it up at the first attempt.

Ship Sinks Schooner, Then Steams Away

SAN FRANCISCO, July 13.—The steamship Francis M. Leggett, outbound for Astoria, rammed and sunk the four-masted schooner J. H. Lunsman off Meiggs Wharf early this morning.

The Leggett steamed away and made no offer to give aid, according to Captain Weiknaut, who, with his first mate, J. G. Williams, and his second mate, were rescued by a launch.

Mabel Taliaferro Is Wed in Daisy Field

ST. LOUIS, July 13.—After keeping her marriage to Thomas J. Carrigan, of La Peer, Mich., a secret for more than a month, Mabel Taliaferro, of Chicago, the actress, formerly wife of Frederic Thompson, New York theatrical promoter, admitted here today she had been married June 1 in the Michigan city.

The marriage took place before a Justice of the Peace, in a field of daisies that edged down to a river bank just outside of La Peer, in order that all possible secrecy might be maintained.

Outcast White Deer Herds With Horses

LIBBY, MONT., July 13.—Henry Wegner, who has a ranch on the upper Yakt, says that a pure white deer has become associated with his the horses and follows them into the horses and follows them into the corral. Mr. Wegner said it was a doe and had pink eyes, so he named it Albino.

Old hunters here say that on account of its freakish apeafance it had become an outcast, and in such cases the animal always will go to a herd of cattle or horses if possible.

MOB RULE GRIPS SOFIA; SCORES ARE SHOT

Palace Is Stormed—Ferdinand's Abdication Demanded — Roumanians Near Capital.

Special Cable to The Atlanta Georgian.

SOFIA, July 13.—Scores of men were shot down in the streets here to-day in a general uprising against the Government aroused by the defeat of Bulgarian troops in the field and the passive manner in which Roumania's declaration of war is being treated by the Government.

Mob rule prevails. The palace is surrounded by a throng shouting denunciations and calling upon Czar Ferdinand to abdicate.

A Roumanian army is marching upon Sofia and unless there is a peaceful settlement in the meantime the Bulgarian capital will be occupied next week.

It was not until to-day that the people learned that the Bulgars have been crushed at every point.

Try to Assassinate Daneff.

An attempt was made to assassinate Dr. Daneff, former Premier, as he was on his way to confer with President Guechoff.

Czar Ferdinand is reported to be preparing to evacuate the city.

So far as Servia and Greece are concerned the Balkan war is believed to be over, but Roumanian troops continue to pour into the eastern part of Bulgaria. These troops are fresh and fully equipped for fighting and are eager to clash with the Bulgarians. The shattered Bulgarian forces are no match for the Roumanians.

The Roumanians have occupied the Bulgarian towns of Turtukai, Dobridsh and Baltchik. There is no resistance to the advance of the Roumanian forces.

Bulgars, Routed, Massacre 200 Greeks; Foes Pursue.

ATHENS, July 13.—Greek and Servian forces in Central Macedonia have now joined, making a mighty army of 150,000 men. Two hundred Greeks, both men and women, have been massacred near Serres by the retreating Bulgarians. The Bulgarians have fled from Serres in a panic at the approach of the Greek soldiers.

The powers have advised Greece to make peace with Bulgaria. Mr. Coromilas, the Greek Foreign Minister, received a note from the European states advising Greece to join with Servia in ceasing hostilities. France will probably become the "protector" of Greece, now that the Balkan league has become shattered by war.

Georgian in West Tricks 5 Women

DENVER, COLO., July 13.—Five young women of this city to-day are wondering how it all happened, while C. F. Thompson, of Macon, Ga., is in prison contemplating the danger of a too vivid imagination.

Three weeks ago Thompson landed in Denver, it is said, with just $20 in a pocket of his one and only suit. Within the course of a few days he had become engaged to four women, had picked out costly trousseaus for each and had made arrangements to purchase two high-priced automobiles.

Thursday he became engaged to the fifth young woman, after pawning a phonograph which he had obtained under false pretenses. This put the detectives on his trail. Now he is in jail, with prospects of a later trip to Canon City Penitentiary.

Pennsylvania Raises A Record Frog Crop

HARRISBURG, PA., July 13.—Bullfrogs by the thousand are being placed in the streams of Pennsylvania by the State Department of Fisheries and it is expected that by the end of July more young frogs will have been distributed than ever before handled by the State's fish propagators.

The propagation of frogs was undertaken a few years ago by the department when the demand for the greenbacked "bullies" became so great on the part of hotels and restaurants.

Japs Protest Being Listed With Blacks

DENVER, July 13.—A delegation of Japanese has notified the city authorities to-day that they would appeal to the ambassador of their Government at Washington to secure the rescinding of an order issued by Otto Thumms, Commissioner of Property, barring Japanese from bathing beaches in the city parks.

Thumm's order also bars negroes from the beaches.

Bills Provide for Special Registration

Three bills championed by Representative Miller, of Bibb County, providing for an amendment to the code so that there may be special registration of voters preliminary to bond elections in counties have been reported favorably by the House General Judiciary Committee No. 1.

Mr. Miller believes greater interest will be taken in bond elections and a more representative opinion obtained by such a provision.

Motorcycle Runs Into Man, Breaking Leg

A. Castleberry, a street car conductor residing in Berean street, is in Grady Hospital with a broken leg, as a result of a collision with a motorcycle driven by Edward Turner, 27 Berean street, Friday afternoon.

No arrests have been made.

THE SOCIAL WORLD

Miss Helen Atkisson entertained at a dancing party Friday evening at her home in Ansley Park. The honor guests were Misses Lucile Atkisson, of Florida; Helen Dunn, of Lake Providence, La.; Elizabeth Stubbs, of Shreveport; Cleta Slagle, of Clarkes, La., and Alice Jones, of Birmingham, who are visiting Miss Dodo White at her country home, "Woodshack, and Miss Dorothy Robbins, of Birmingham, the guest of Mrs. J. P. B. Allan.

The house was lavishly decorated with garden flowers, and the porch, where punch was served, was made into a summer parlor with plants, flowers, rugs and wicker chairs. One hundred guests were present.

Miss Atkisson wore pink crepe de chine, and her guest, Miss Lucile Atkisson, was gowned in white lace finished with blue ribbon.

Misses Hornady Entertain.

Twenty young people were guests of Misses Nina and Annie Hornady Friday evening, when they gave a buffet supper for Misses Bessie and Daisy Butler, of Madison, and for Mr. McCrory, of Ellaville.

Ferns and garden flowers adorned the apartments, and the table was decorated with a large basket of pink and blue hydrangeas, the handle tied with pink and blue ribbons. The candles, in antique silver candlesticks, were also pink and blue, and the minor details carried out the color scheme.

Miss Nina Hornady wore black chiffon embroidered in gold, and Miss Annie Hornady wore white crepe, with sash and girdle of blue.

For Miss Robbins.

Mr. and Mrs. W. I. Maddox will entertain at dinner Tuesday evening in honor of Miss Dorothy Robbins, of Birmingham, the guest of Mrs. J. P. B. Allan.

Mr. and Mrs. Will Rushton will give a bridge party Wednesday evening; Miss Theodora Warfield will give a tennis and swimming party at the Capital City Country Club Thursday afternoon, and Miss Margaret Ashford will entertain at a matinee party at the Forsyth July 21.

Ladies' Auxiliary Meets.

A pleasant occasion of the last week was the entertainment of the Ladies' Auxiliary of the R. M. A. at the Burns Club by Mrs. W. L. Smita and her sister, Miss Wilholt.

The living room, typical of Scotland, was bright with flowers. A sketch on Burns and the sight of the thistle and the heather were enjoyed by all.

A delicious salad course was served, the hostesses being assisted by their mother and Mrs. Roy Wilholt.

Miss Kimball Hostess.

Miss Marguerita Kimball entertained thirty guests Saturday afternoon at the country home of her uncle, Walter Brown, at "New Canaan."

At the dancing pavilion games were played, after which a buffet supper was served.

The prize for top score in the game was a silver paper cutter, engraved with the name of the home, "New Canaan."

Following supper there was dancing.

D. A. R. Chapter to Meet.

The Joseph Habersham Chapter, D. A. R., will hold their regular monthly meeting at the residence of Mrs. W. A. Neal, No. 49 East Fourteenth street, Tuesday afternoon at 3:30 o'clock.

For Miss Allen.

Mrs. Clyde Stutesman will give a bridge party Tuesday afternoon for her guest, Miss Jennie Allen, of Greenville, S. C. There will be five tables of bridge, including members of Mrs. Stutesman's two bridge clubs, and others will come in for tea.

Hanson-McLain.

The marriage is announced of Miss Myrle McLain to Mr. E. Gordon Hanson, which took place Wednesday evening, July 9, at the home of Dr. Purser in West End. They were attended by Miss Annie Taylor and Mr. Ben Perryman.

The bride is the daughter of Mrs. E. J. McLain, No. 250 Bass street. They will be at home to their friends after July 15 at No. 2 Mathewson place, West End.

Miss Folsom Entertains.

Miss Jessie Juanita Folsom entertained Saturday afternoon with a sunflower party at her home on West Twelfth street. Those invited were Misses Abigail Stockbridge, Marian Moore, Ada Mahala Donaldson, Louise Lois Donaldson, Myra Isabel White, of Bangor, Maine; Sarah Martha Liddell, Mabel and Sue Baker, Anna Hill, Katherine C. Miller, Katherine Quinn, Mrs. Ethel Thomas Martin, Mrs. Jessie Hill Foster, Mrs. Robert D. Bridges, Mrs. George E. LaMarche, Mrs. Harry McCartha, Mrs. Clemmons, Mrs. Walter Brown, Mrs. M. M. Folsom, little Miss Julia Frances Patton, Mrs. Julia Folsom Patton and Mrs. Dell Mitchell.

Children's Party.

Miss Sarah Peel Tilt, of New York, will give a party Wednesday afternoon at the residence of her grandparents, Mr. and Mrs. William Lawson Peel, entertaining a number of her little friends.

Affairs for House Parties.

Columbus is entertaining several house parties, and Atlanta is represented at each of them.

Miss Susie Blackmar's house party includes Misses Glenn Dickey, of Augusta, Josephine Mobtey, of Atlanta, and Julia Brock, of Montgomery.

Miss Lyra Swift's guests are Misses India Young, of Quitman, Mary Murphy and Pattie McGehee, of Atlanta; Winnifred Wadley, of Macon; John Gunn, of Cuthbert; W. R. Bedell, of Atlanta.

Miss Susie Hatcher has as her guest Miss Edith McKenzie, of Montezuma. Miss Ruth Hall is visiting Miss Isabel Garrard.

There has been a series of gayeties for them the past week, including the dance given Monday evening by Miss Lyra Swift. Tuesday morning Miss Isabel Garrard gave a swimming party; Tuesday afternoon Miss Nell Dimon was hostess at an informal tea for the visitors. Miss Arminta Flournoy gave a barbecue Wednesday at her country home, "Broken Arrow." Wednesday evening Miss Edna Crawford entertained at a dance. The young men gave a dinner party Thursday night at the Country Club for the visitors, and Friday night there was an informal dance at Wildwood Park.

The Keep Busy Club.

Mrs. J. Justis, of No. 616 Woodward avenue, organized a girls' club at her home Thursday afternoon to do benevolent work.

The officers elected are: Miss Irene White, president; Miss Ruble Mae Martin, vice president; Miss Gladys Thrower, secretary; Miss Marguerite Dunn, corresponding secretary, and Miss Minnie Yarbrough, treasurer.

Everyone was eager to care for one baby during the summer months and also to help an invalid man.

After much argument, the words "Keep Busy" were chosen for both the club name and motto.

Miss Brown Hostess.

Miss Sallie Eugenia Brown will entertain at a family dinner party Sunday at her home, "Cherokee," in celebration of her mother's birthday.

Miss Fraser Hostess.

Miss Margaret Fraser entertained at an informal 5 o'clock tea Saturday afternoon for Miss Dodo White's guests, Misses Helen Dunn, Elizabeth Stubbs, Alice Jones and Cleta Slagle.

Gladioli, nasturtiums and other yellow flowers decorated the house. The tea table held a vase of stately cannas and asparagus fern, and every detail was in yellow.

Misses Maude Kirkpatrick and Mary Lou Caldwell served punch, and assisting in entertaining were Misses Katherine DuBose, Faith Johnson, Helen Rhorer, Harriet Haynes, Dorothy Traynham, Laura Sawtell, Van McKinnon, Wyckliffe Wurm and Ruth Paden.

Miss Fraser was becomingly gowned in white embroidered marquisette.

Fifty young girls enjoyed Miss Fraser's hospitality.

Rey-Bart.

Miss Henrietta Rey, of Augusta, and Mr. Joseph Bart, of Atlanta, were married July 9 at the Sacred Heart Church in Augusta, Father Lamb officiating.

Miss Marie Louise Bart, sister of the groom, was maid of honor, and Mr. Fred Perroux was best man.

After the ceremony Mr. and Mrs. Bart left for a wedding trip in the East, and on their return they will make their home on Glenwood avenue, Atlanta.

Party at Sheltering Arms.

The women in charge of the Sheltering Arms gave an ice cream festival Friday evening at the home, inviting the children of the Sheltering Arms, their mothers, and the children of the Industrial and Bible Summer School.

Miss Mary Barnwell's kindergarten department entertained the guests with drills and other exercises learned in the school.

PERSONALS

Mrs. W. W. Hulbert leaves Monday to spend several weeks at Atlantic City.

Mr. and Mrs. M. L. Thrower and Misses Irene and Celia Thrower are in Atlantic City.

Miss Lucy Irby, of Chattanooga, is visiting her sister, Mrs. George Winship, Jr.

Miss Lyda Nash left Saturday for St. Simons. Later she will visit friends in Augusta.

Miss Lucy Roberts leaves Thursday for Bowden Springs, Ala., for a stay of two weeks.

Mr. and Mrs. Alonzo Barfield left Friday for a trip to Tampa, Jacksonville, St. Augustine and Havana.

Misses Dottie and Jane Cowles will go Tuesday to Unaka Springs, Tenn., where they will be the guests of their aunt at her cottage there.

Mr. and Mrs. Walker Dunson and Miss Gladys Dunson left Saturday morning for St. Simons, where they will be for two weeks.

Miss Lois Robertson entertained at her home, No. 412 Gordon street, in honor of Miss Lois Williams and Master Herschell Williams, of Winder, Ga.

Mrs. J. Calhoun Clarke, who has been ill for several weeks, is better, and, with Mr. Clarke, will leave next week to spend two months at Watkins Glenn, N. Y.

Mrs. B. M. Woolley is spending ten days with Mrs. Vassar Woolley in Mathis, Ga., where Mrs. Woolley will remain during the remainder of the summer.

Miss Helen Thorn has returned from Augusta, where she attended the tennis tournament, and is spending the week-end with Miss Margaret Moore at East Lake.

Mrs. Annie Thorn Knox leaves the first of next week for Savannah to spend several weeks with her sister, Mrs. Allen Artley. From there she will go to Port Royal for a visit.

Miss Alva Dickinson, of Bainbridge, who is visiting Miss Virginia Pottle, was a special guest at the informal party given Friday afternoon by Miss Alemeta Jackson. A number of other parties will be tendered her.

Mr. and Mrs. Charles E. Brake have returned from their wedding tour through Tennessee and Arkansas, and are at home with the bride's parents, Mr. and Mrs. H. L. Green, No. 229 North Boulevard.

Dr. Theodore Toepel has returned from an extensive trip to the West. In Denver, Colo., he acted as judge at the athletic and gymnastic contest arranged by the American Gymnastic Union. On his return trip he stopped in Chicago.

Mr. and Mrs. Drury Powers, Miss Mamie Branch Powers, Miss Maude O'Keefe Powers and Master Horace Powers left Saturday to spend ten days at St. Simons. Mrs. Julia O'Keefe Nelson leaves next week for the mountains of North Georgia.

Mr. and Mrs. H. F. West, who have been spending the last three weeks at Lake Louise, Vancouver, Seattle and Portland, are at present at the St. Francis Hotel, San Francisco, where Miss Genie West will join them for a tour through Yosewite Valley.

Mrs. Benjamin Davis Morris and her daughter, Miss Mary Kate Davidson, will leave this week for Chicago, and will then visit several points in Iowa. Miss Davidson has returned from Lineville, Ala., where she attended Miss Pauline Andrews' house party.

A Sustaining Diet.

These are the enervating days, when, as somebody has said, men drop by the sunstroke as if the Day of Fire had dawned. They are fraught with danger to people whose systems are poorly sustained; and this leads us to say, in the interest of the less robust of our readers, that the full effect of Hood's Sarsaparilla is such as to suggest the propriety of calling this medicine something besides a blood purifier and tonic—say, a sustaining diet. It makes it much easier to bear the heat, assures refreshing sleep, and will without any doubt avert much sickness at this time of year.

ATLANTA'S OLDEST SAVINGS BANK

The Georgia Savings Bank & Trust Company Pays

$1 Starts the Account

GEORGE M. BROWN, President.
JOHN W. GRANT, Vice President.
JOSEPH E. BOSTON, Sec. and Treas.
Grant Building
CORNER BROAD AND WALTON STS.

DINING CARS

WITH A'LA CARTE SERVICE TO CINCINNATI & LOUISVILLE

L&N

Georgia Merchants Meet Here 3 Days

The largest meeting of the Georgia Retail Merchants' Association since its organization will be held in Atlanta for three-days' session July 21, 22 and 23.

Retail and wholesale dealers are making preparations to accommodate and entertain members of the Association. The Hotel Ansley has been selected for headquarters.

Members of the association will do considerable fall buying while here.

RESINOL STOPS SKIN TORMENTS

How This Wonderful Ointment Ends Itching and Heals Skin Eruptions.

Resinol Ointment, aided by Resinol Soap, stops itching instantly, quickly and easily heals the most distressing cases of eczema, rash, ringworm, tetter or other tormenting skin or scalp eruptions, and clears away pimples, blackheads, redness, roughness and dandruff, when other treatments have proven only a waste of time and money. Soothes sunburn at once.

Resinol is not an experiment. It is a doctor's prescription which was so unusually successful for skin troubles that it has been used by other physicians all over the country for eighteen years. No other treatment for the skin now before the public can show such a record of professional approval. Every druggist sells Resinol Ointment and Resinol Soap. Trial free; Dept. 6-P, Resinol, Baltimore, Md.

It Is Cool and Comfortable

In the Great North Woods and Beautiful Lake Country

of Wisconsin, Minnesota and Northern Michigan

¶ There are hundreds of delightful outing places located on the direct lines of the Chicago and North Western Ry., any one of which is ideal for "week-end" or summer vacation outings.

¶ A day or two in this lake-dotted, balsam-laden region—fishing, sailing and tramping—will provide the rest and relaxation every city dweller must have at least once a year to keep in good fighting trim.

¶ The Great North Woods where the air is keen and tingling with the scent of the pine trees and a thousand sparkling lakes and swift flowing trout streams teeming with gamy fish can be reached comfortably in a night's ride on the *Chicago and North Western Ry.*

¶ You can dine on the train, sleep in comfort in a luxurious sleeper and roll out in time for a crisp country breakfast in the exuberant North Country.

Regular Summer Train Service to this Resort Country Now in Effect via the Chicago and North Western Line.

The Fisherman's Special, consisting of through Pullman sleeping cars and coaches, leaves the new Passenger Terminal daily 6:00 p. m. for Rhinelander, Tomahawk Lake, Woodruff, Lac du Flambeau, Powell, Manitowish, Mercer, and at 6:00 p.m. daily, except Sunday, for Three Lakes, Eagle River, Conover, Phelps, State Line, Watersmeet, Cisco Lake, Gogebic and intermediate points.

CHICAGO NORTH WESTERN LINE

For descriptive literature, fares, reservations and full particulars apply to ticket offices

Chicago and North Western Ry.

NW2042

PLAY BALL!
BUT PLAY IT RIGHT!!

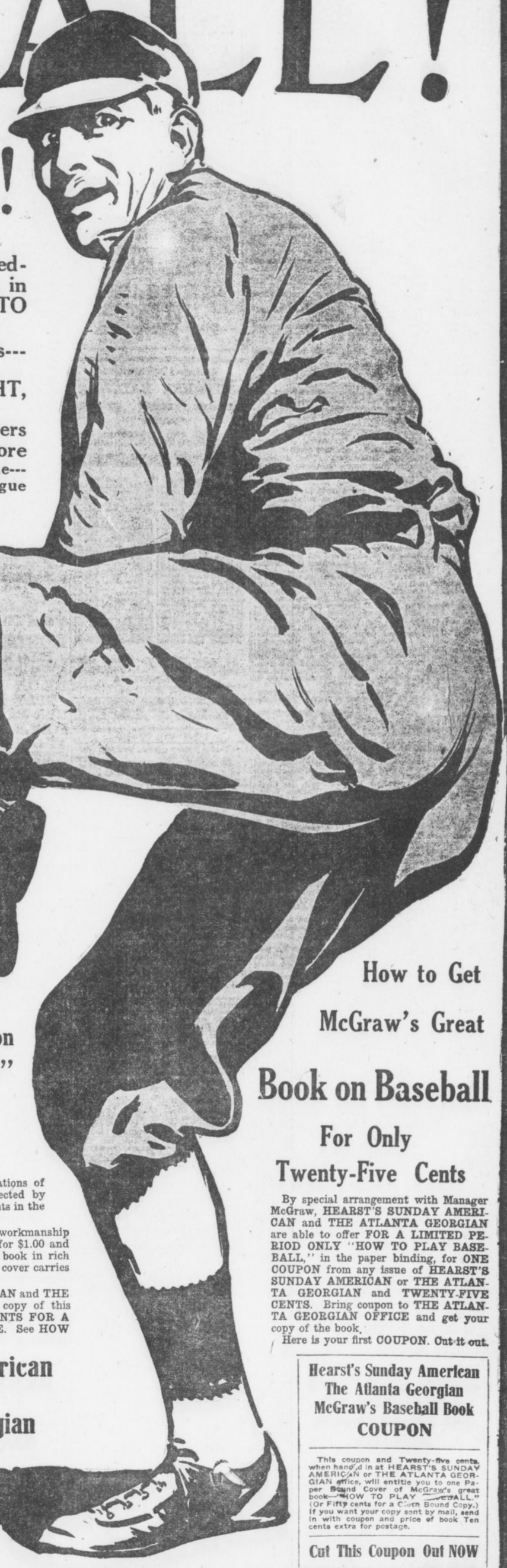

HERE, at last, you Fathers, is the book that will tell your red-blooded, ball-loving, lot-playing, growing-up boys---who long to excel in the game, and in whose team exploits you take such pride---HOW TO PLAY BASEBALL RIGHT.

And you Amateur Team Members, Semi-Pros, and Minor-Leaguers---it will tell you, too, HOW TO PLAY BASEBALL RIGHT.

And you, Mr. Fan, it will tell HOW BASEBALL IS PLAYED RIGHT, and enable you to appreciate all the better the fine points of the game.

"HOW TO PLAY BASEBALL" has been written for all ball lovers and players, young and old, by the man critics say has developed more young ball players into Big League stars than any other baseball master of his time---JOHN J. McGRAW---Manager of the Giants---Winner of Four National League Pennants and One World's Championship---the "Little Napoleon of Baseball."

Manager McGraw's book is the result of his two decades in Big League Baseball---and in it he gives the same instructions that he employs to make Champion Giants out of raw material.

By special arrangement with Manager McGraw, and for a limited period only,

Hearst's Sunday American---The Atlanta Georgian

are able to offer you this, the greatest book on baseball ever written, for ONLY TWENTY-FIVE CENTS A COPY. Read below how to take advantage of this offer---then ACT AT ONCE---and get YOUR COPY of this great book NOW---before it is too late.

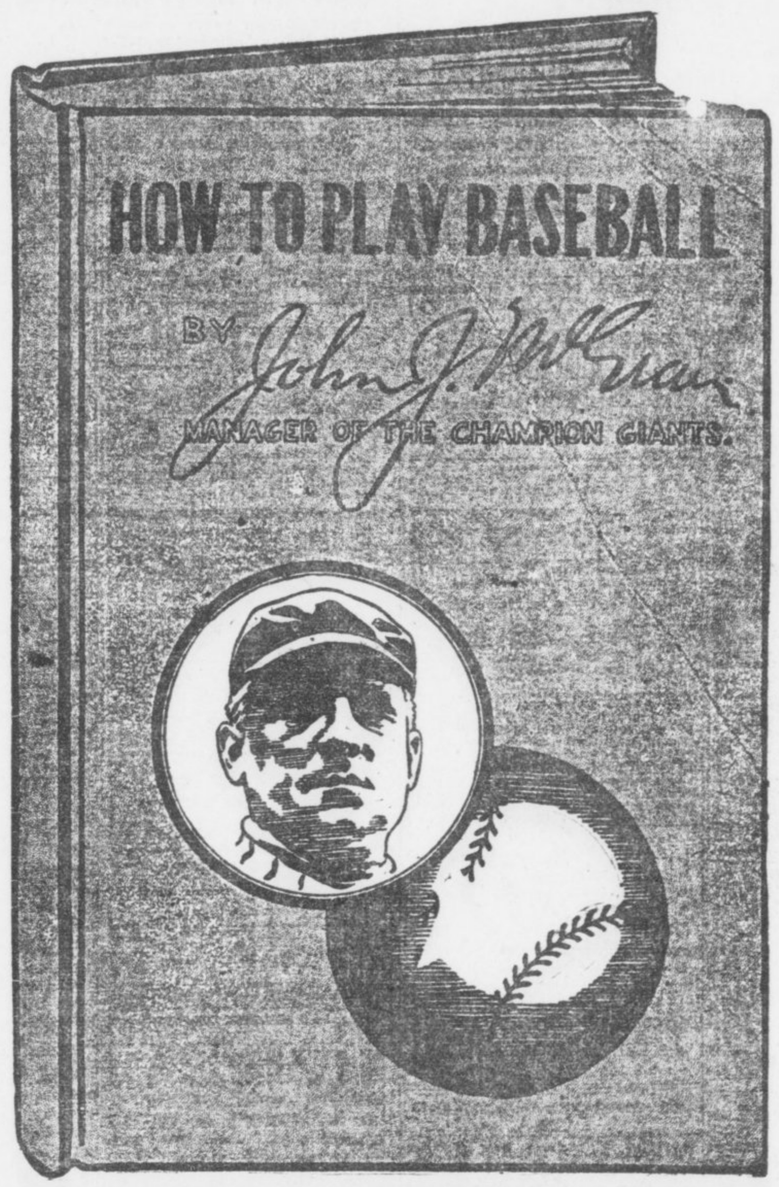

McGraw's Great Book on "How to Play Baseball"

describes fully, clearly, simply—so the youngest baseball enthusiast can easily understand—HOW TO PLAY RIGHT EVERY POSITION IN THE GAME. In addition, there are chapters on batting, base running and general team management.

The thirty-two superb half-tone illustrations of big league stars in actual play were selected by McGraw himself to elucidate important points in the science of playing baseball right.

The book consists of 192 pages, and the workmanship equals that on the best novels made to sell for $1.00 and $1.50. The illustrations show exact size of book in rich red cloth binding. The heavy durable paper cover carries the same design.

Through HEARST'S SUNDAY AMERICAN and THE ATLANTA GEORGIAN you can secure a copy of this great book for ONLY TWENTY-FIVE CENTS FOR A LIMITED PERIOD IF YOU ACT AT ONCE. See HOW in last column.

Hearst's Sunday American
AND
The Atlanta Georgian

20 E. Alabama St.

9 Edgewood Ave.

Atlanta, Ga.

How to Get McGraw's Great Book on Baseball For Only Twenty-Five Cents

By special arrangement with Manager McGraw, HEARST'S SUNDAY AMERICAN and THE ATLANTA GEORGIAN are able to offer FOR A LIMITED PERIOD ONLY "HOW TO PLAY BASEBALL," in the paper binding, for ONE COUPON from any issue of HEARST'S SUNDAY AMERICAN or THE ATLANTA GEORGIAN and TWENTY-FIVE CENTS. Bring coupon to THE ATLANTA GEORGIAN OFFICE and get your copy of the book.

Here is your first COUPON. Cut it out.

Hearst's Sunday American
The Atlanta Georgian
McGraw's Baseball Book
COUPON

This coupon and Twenty-five cents, when handed in at HEARST'S SUNDAY AMERICAN or THE ATLANTA GEORGIAN office, will entitle you to one Paper Bound Cover of McGraw's great book—"HOW TO PLAY BASEBALL." (Or Fifty cents for a Cloth Bound Copy.) If you want your copy sent by mail, send in with coupon and price of book Ten cents extra for postage.

Cut This Coupon Out NOW

AMERICAN LIFE INTEREST FUND IS HELD UP

Court Grants Restraining Order to Stockholders Who Have Filed Receivership Suits

Following the filing of two receivership suits against the American Life and Annuity Company, Judge Ellis issued an order Friday restraining officials of the company from making payment on the interest of income certificates.

Pope M. Brown, defeated candidate for Governor in the last campaign, is president of the company. N. G. Parker, Horace Sandiford and T. K. Bowles filed the suits as certificate holders. July 14 was set for a hearing.

Bowles was secretary of the company until November, when he was succeeded by Parker, who himself resigned Thursday. General Manager W. R. Taylor asserts that the company is in good financial condition and has assets of more than $100,000 over its liabilities. He said the report of Deputy Insurance Commissioner Copeland, made June 15, showed liabilities of $88,662.21 against assets of $189,084.37.

The suits charge that the company has taken in $441,000 in the last three years on income certificates alone, and that it has other sources of revenue. The assets are placed at $135,000. It is charged that the company has threatened to pay $12,000 interest on income certificates July 15, and that it has no funds with which to do so.

The American Life and Annuity Company was organized at McRae, Ga., three years ago. It has been regarded as one of the most successful of Georgia companies.

ATTORNEYS PASS LIE AND BLOWS IN MACON

Solicitor General Ross and Lawyer Harris Clash Over Trial of Vice Cases.

MACON, July 12.—Attorney Jesse C. Harris brought about a sudden adjournment of the special criminal session of the Bibb Superior Court yesterday afternoon by calling Solicitor John P. Ross a liar and striking him in the face in the courtroom. Harris was fined $50 for contempt of court and also censured by Judge Mathews for his conduct.

Harris represented fifteen women of the restricted district who are charged with operating disorderly houses. In moving for a continuance of these cases, he declared that Solicitor Ross would not call the cases represented by any other lawyers, but was seeking solely to prosecute those represented by him (Harris).

"That's a falsehood, your honor," interposed the Solicitor.

"You're a liar," shouted Attorney Harris, striking the Solicitor in the face.

Deputies seized both men immediately.

"He's a dirty little scoundrel; let me hit him once," shouted Solicitor Ross, but was restrained.

Judge Mathews held that the jury was prejudiced in the matter of trying any of the defendants represented by Harris, and as Solicitor Ross refused to call any other cases, though stating that he was prepared for trial in all of them, the court was adjourned for the term and all parties discharged. The Solicitor stated that Harris represented all of the prominent defendants, and that he did not propose to try the lesser and weaker defendants first. "There are 'stars' of varying magnitude in Tybee (the vice district) as well as in glory," he said.

LEGAL NOTICES.

IN THE DISTRICT COURT OF THE UNITED STATES, FOR THE NORTHERN DISTRICT OF OHIO, IN EQUITY.

Continental and Commercial National Bank vs. Searchlight Gas Company. No. 170.

Public notice is hereby given that, pursuant to a decree entered in the above entitled cause on the 11th day of June, A. D. 1913, and pursuant to the ancillary decree entered on the —— day of ——, 1913, in the District Court of the United States, for the Northern District of Georgia, all of the assets of the Searchlight Gas Company in the possession and control of the undersigned, as receiver of said Searchlight Gas Company, except cash in bank, will be sold at public sale at the premises of the Searchlight Gas Company, at Warren, Ohio, at 12 o'clock noon on the 14th day of August, A. D. 1913. Said sale will be made subject to the following terms and conditions, as provided for in said decree and said ancillary decree:

The successful bidder shall pay to the undersigned receiver at the time of such sale the sum of five thousand dollars (5,000) on account of his bid, in a certified check, payable to the order of the undersigned, and the balance shall be paid immediately upon confirmation of the sale by the court, and if the bidder shall fail to make good his bid upon its acceptance by the undersigned, or shall fail to comply with the terms of purchase, then such sum shall be forfeited as a penalty for such failure; such sale shall be subject to confirmation by the court, and if the court shall not confirm the sale, for which the deposit has been made, such deposit shall be returned to the bidder, and the court reserves the right to resell the property upon such notice as the court directs.

The purchaser shall be entitled to a conveyance and delivery of the property within ten (10) days after the confirmation of the sale, and a report of the sale shall be made to the court within thirty (30) days from the date of the sale.

A summary of the property and articles to be sold, based upon the last inventory and appraisement of the undersigned, is as follows:

(a) The following described real estate, together with all buildings, improvements, plant and equipment connected therewith, located in the city of Warren, County of Trumbull, and State of Ohio, inventoried as of June 1, 1913, at $8,297.70:

Beginning at an iron pin in the easterly property line of the Erie Railroad, Mahoning division, said pin being the northwesterly corner of land of the Warren Board of Trade tract so called; also, said pin being the southerly corner of St. Marys Cemetery, thence north 56 degrees 2½ minutes east eight hundred and forty-seven and two tenths (847.2) feet along southerly boundary of cemetery to an iron gas pipe on the westerly boundary of a forty (40) foot highway, running parallel to the Baltimore and Ohio Railroad, P., P. and F. division, thence south 6 degrees 26¾ minutes east along said highway, two hundred and twenty-five and five-tenths (225.5) feet to an iron gas pipe; thence south 56 degrees 2½ minutes west seven hundred and sixty-five and nine-tenths (765.9) feet along a line parallel to the northwesterly boundary and two hundred (200) feet therefrom, at right angles to an iron gas pipe in the easterly boundary of said Erie Railroad, Mahoning division; thence north 27 degrees 26¾ minutes west along said Erie Railroad property line, two hundred and one and three-tenths (201.3) feet to the place of beginning. Reserving a strip of twenty feet in width along Erie Railroad to be used for highway and switch purposes.

Said parcel containing three and thirty-five one hundredths (3.35) acres of land.

(b) The following described real estate, together with all buildings, improvements, plant and equipment connected therewith, located in the City of Canton, County of Norfolk, and State of Massachusetts, inventoried as of June 1, 1913, at $7,500:

Beginning at the northwesterly corner of land of Frederick P. Drake at a corner of walls, thence running westerly by land of said Drake, about 269 feet to a stake and land of Sarah J. Conant; thence northerly 36 minutes east by land of said Conant, 266.60 feet to a stake and land of Larra E. Wentworth; thence northeasterly on the wall by land of said Wentworth, about 450 feet to a stake and land of Alanson B. Bullock; thence southerly by land of said Bullock, land of Elizabeth Holway, and land of Jonathan Linfield, about 240 feet to a stake; thence easterly and southerly by land of said Linfield to a stake in the northerly line of Shepard Street; thence southerly across Shepard Street; thence southerly 3 degrees 30 minutes west by land of Herbert T. Seavey, about 450 feet to a stake on the bank of the brook; thence north 83 degrees 30 minutes west on the northerly side of the brook, and crossing the "division dam" 5 chains 14 links to a corner near the center of the brook; thence northerly 2 degrees 30 minutes east by land now or formerly of one Shepard, and crossing Shepard Street, 5 chains 31 links to the end of a wall; thence northerly 5 degrees east by land of said Drake, 2 chains 59 links to the point of beginning, containing seven and one-half acres more or less.

Specially excepting and reserving all rights of the public in said Shepard Street, including all benefits arising by virtue of an agreement for the division of the waters of Massapog Brook, duly recorded in book 182, page 317.

(c) Two certain leasehold interests of lots 4, 5 and 8 in the County of Cook, Illinois, according to the unrecorded plat of Oscar Baur of that tract of land lying north of the west fork of the Chicago River and within the east half of the west half of the northeast quarter of Section 35, Township 39, Range 13, lying and being near the intersection of Homan Avenue and Thirty-first Street in the city of Chicago, county aforesaid, together with all rights and interests of The Searchlight Gas Company in and to all buildings and improvements thereon inventoried as of June 1, 1913, at $14,460.

(d) Leasehold interest in the premises in the County of Bexar, Texas, described as follows:

About 200 feet south of the south line of the property known as the Crest Home addition in said property, thence in an easterly direction about 400 feet to a drain or small ditch running diagonally to the property of the Hot Well Development Company, thence in a southwesterly direction along said drain to the San Juan Road aforesaid, thence along said San Juan Road to the place of beginning, together with the buildings and improvements thereon, inventoried as of June 1, 1913, at $1,100.

(e) The leasehold interest of the premises known and described as the easterly one-half of lot 8 in block 17 of Regent's addition to Minneapolis, Hennepin County, Minnesota, together with the interests and rights of The Searchlight Gas Company in and to the buildings and improvements thereon and inventoried as of June 1, 1913, at $2,679.02.

(f) The south half of the northwest quarter of Section 12, Township 146, north of Range 38, west of the principal meridians and situated in the County of Clearwater, State of Minnesota, and inventoried as of June 1, 1913, at $1,386.10.

(g) Entire stock of tanks for automobiles, motorcycles and welding purposes, inventoried as of June 1, 1913, at $162,341.10.

(h) Entire stock of accessories, consisting chiefly of bands, connections, valves, gauges, etc., inventoried as of June 1, 1913, at $31,495.37.

(i) Furniture and fixtures, located at the various places hereinafter described, inventoried as of June 1, 1913, at $8,290.05.

(j) Entire plant and equipment, consisting of tools, implements, machinery, etc., inventoried as of June 1, 1913, at $58,461.47.

(k) One automobile, located at Chicago, Illinois, inventoried as of June 1, 1913, at $1,112.

(l) Eleven motor trucks, inventoried as of June 1, 1913, at $19,607.50.

(m) Accounts receivable for sales actually made, inventoried as of June 1, 1913, at $88,306.14.

(n) Accounts receivable for material on consignment, inventoried as of June 1, 1913, at $43,715.10.

All of the above described property is located at Warren, Ohio; Chicago, Illinois; Indianapolis, Indiana; Detroit, Michigan; Minneapolis, Minnesota; Clearwater, Minnesota; Portland, Oregon; Cleveland, Ohio; New York city, New York; Syracuse, New York; Buffalo, New York; Kansas City, Missouri; Dallas, Texas; San Antonio, Texas; Atlanta, Georgia; Jacksonville, Florida; Toronto, Canada; Boston, Massachusetts; Canton, Massachusetts, and Camden, New Jersey.

Any changes in the amount of tanks, merchandise, accessories or other material, or in the amount of the accounts receivable, from the above inventory, will be announced at the date of the sale, and at the settlement between the successful bidder and the undersigned, receiver, the successful bidder shall be required to pay an additional sum for any merchandise, accessories or materials then on hand in excess of the amount announced at the sale, equal to the additional value at which such merchandise, accessories or materials are carried on the books of the receiver, and also an amount equal to the face of any additional accounts and notes, and, likewise, if the merchandise, accessories or material or the accounts receivable, or notes on hand at the time of the settlement, are less than the amount thereof announced at the sale, the purchaser shall be entitled to a credit on final settlement equal to the diminished amount of such notes or accounts receivable, and equal to the price at which such merchandise may then be carried on the books of the receiver.

A detailed inventory of all of the above-named assets, both real and personal, and of the amount thereof located at each of the above-named places, and a copy of the decree authorizing this sale, above referred to, may be seen at the offices of the undersigned receiver, at room 1016, Karpen Building, Chicago, Illinois.

For a more particular description of the property to be sold, and the terms and conditions of the sale, reference is hereby made to the decree entered by the District Court of the United States for the Northern District of Ohio, in the above entitled cause on the 11th day of June, 1913.

HORACE B. PEARSON,
Receiver Searchlight Gas Company, Karpen Building, Chicago, Illinois.
CALFEE & FOGG, Williamson Building, Cleveland, Ohio;
ROBERT C. & PHILIP H. ALSTON, Atlanta, Ga., Attorneys for Receiver. 7-12-1

Want Anything?

TELEPHONE
Main Atlanta 8000

Telephone clerk will take your ad, and, if requested, assist you in wording, or will write the ad for you—that's his business. He will also make it as brief as possible to obtain the results desired. In order to accommodate customers accounts will be opened by phone, but you will make payments promptly after publication or when bills are presented by mail.

Classified Advertising Rates:

1 insertion ......10c a line
3 insertion ...... 6c a line
7 insertions .... 5c a line
30 insertions ....4½c a line
90 insertions .... 4c a line

No advertisements taken for less than two lines. Seven words make a line.

To protect your interests as well as ours, an order to discontinue an ad will not be accepted over the phone. Please make order to discontinue in writing.

TELEPHONE
Both Phones 8000

LITTLE ADS THAT BRING BIG RESULTS

RAILWAY SCHEDULES.

SOUTHERN RAILWAY.

"PREMIER CARRIER OF THE "SOUTH."

ARRIVAL AND DEPARTURE OF PASSENGER TRAINS, ATLANTA.

The following schedule figures are published only as information, and are not guaranteed.

No.	Arrive From—		No.	Depart To—	
36	Birmingh'm	12:01 am	36	New York	12:15 am
35	New York	5:00 am	20	Columbus	5:20 am
13	Jacksonville	5:30 am	13	Cincinnati	5:40 am
43	Washington	5:25 am	32	Fort Valley	5:30 am
12	Shreveport	6:30 am	35	Birmingh'm	5:50 am
16	Heflin	8:20 am	7	Chatt'n'ga	6:40 am
29	New York	11:15 am	12	Richmond	6:55 am
8	Chatn'ga	10:35 am	23	Kansas City	7:00 am
7	Macon	10:40 am	16	Brunswick	7:45 am
17	Fort Valley	10:45 am	29	Birmingh'm	11:30
21	Columbus	10:50 am	38	New York	11:01 am
6	Cincinnati	11:10 am	40	Charlotte	12:00 n'n
29	Columbus	1:40 pm	6	Macon	12:20 pm
30	Birmingh'm	2:30 pm	30	Columbus	12:30 pm
40	Birmingh'm	12:40 pm	30	New York	2:45 pm
39	Charlotte	3:55 pm	15	Chattn'ga	3:00 pm
5	Macon	4:00 pm	39	Birmingh'm	4:10 pm
37	New York	5:00 pm	18	Toccoa	4:30 pm
15	Brunswick	7:50 pm	22	Columbus	5:10 pm
11	Richmond	8:30 pm	5	Cincinnati	5:10 pm
24	Kansas City	9:20 pm	23	Fort Valley	5:20 pm
16	Chatn'ga	9:35 pm	25	Heflin	5:45 pm
19	Columbus	10:20 pm	10	Macon	5:30 pm
31	Fort Valley	10:25 pm	44	Washington	8:45 pm
14	Cincinnati	11:00 pm	24	Jacksonville	9:30 pm
23	Jacksonville	6:50 am	11	Shreveport	11:10 pm
17	Toccoa	8:10 am	14	Jacksonville	11:10 pm

All trains run daily. Central time. City Ticket Office No. 1 Peachtree St.

SPECIAL NOTICES.

LODGE NOTICES.

NOTICE—I am a candidate for alderman from the Eighth Ward subject to the approaching city primary. Jno. S. Owens. 7-5-1

LOST AND FOUND.

LOST—On Linden Street, gold cuff button. Call Ivy 2910. 7-11-8

LOST—Bunch of keys. Finder please return to Georgian and receive $1 reward. 7-9-19

LOST—Cream colored Jersey cow; scars on neck; short horns. Return to 32 Rogers St., Kirkwood, Ga., and get reward. 35-11-7

CHURCH NOTICES.

CHRISTIAN.

WEST END (Christian)—Gordon and Dunn Streets. W. O. Foster, minister. Patriotic service at 10:50 a. m. Sermon at 8 p. m. 2-8-54

CHRISTIAN SCIENCE.

FIRST Church of Christ, Scientist, Cable Hall, North Broad Street. Services, Sunday, 11 a. m.; Sunday school, 9:30 a. m.; Wednesday evening testimonial meeting at 8 o'clock. Reading rooms at 613 the Grand, open daily, except Sundays and legal holidays, from 9 a. m. to 5 p. m., free to the public. 1-25-8

METHODIST.

ST. MARK—Corner Peachtree and Fifth Streets. A. M. Hughlett, A.M., LL.D., pastor. Preaching at 11 a. m. and 7:30 p. m. Sunday school at 9:45 a. m. 2-15-3

PERSONAL.

GATE CITY DOLL HOSPITAL, 243 Courtland, near Cain, repairs all kinds of dolls reasonably. 48-13-6

MATERNITY SANITARIUM—Private, refined, home-like. Limited number of patients cared for. Home provided for infants. Mrs. M. T. Mitchell, 26 Windsor Street. 11-9-57

NOTICE TO STOCKHOLDERS—Important information will be furnished Winona Gold-Copper Mining Company's stockholders by addressing Box 75, Little Rock, Ark. 44-20-6

SERIOUS RESULTS come from trusses improperly fitted. John B. Daniel, at 34 Wall Street, has an expert fitter and it will cost you no more to have him fit you, and it means insurance. 6-24-19

LADIES—Ask your druggist for Chichester Pills, the Diamond brand; for twenty years known as best, safest, always reliable; buy of your druggist. Take no other. Chichester's Diamond Brand Pills are sold by druggists everywhere. 5-20-1

HAT SALE—Trimmed and untrimmed hats at half price. White shapes, 98c; outing hats, 98c; panamas, $2.98. Remodeling hats our specialty, $1.50. Panamas cleaned. Mrs. C. H. Smith, 115 Peachtree Street, next to Candler Building. 82-22-6

Don't Forget The Market Basket!

The Market Basket, appearing every Friday in The Georgian, is not only a help to the busy housewife in making purchases for Sunday dinner, but is a great factor in reducing the high cost of living. It will appear Friday.

Want Ad Tablets hit the spot. Try one if you want anything

HELP WANTED—MALE.

WANTED—Marble cutters; good wages. The Charles McDonald Marble Co., Cincinnati, Ohio. 34-9-7

PULLMAN porters wanted; give references. For information write P. O. Box 804, Atlanta, Ga. 5-4-31

WANTED—Three soft stone cutters, first-class men. Apply Daly Contracting Company, Meridian, Miss. 29-11-7

FOR colored Southern Automobile School, day and night classes. Corner Magnolia and Huisey Sts. 107-6-7

WANTED—Four granite cutters to square up granite ashlar. Daly Contracting Company, Meridian, Miss. 28-11-7

GOVERNMENT POSITIONS are easy to get. My free booklet Y-412 tells how. Write to-day—NOW. Earl Hopkins, Washington, D. C. 7-2-1

RAILWAY MAIL CLERKS wanted; $75 month to commence. Write immediately. Franklin Institute, Dept. 49-E, Rochester, N. Y. 30-14-6

WANTED—Five (5) sheet metal workers; union shop; no boozers or cigarette smokers wanted. Address Box 370, care Georgian. 7-9-17

FIFTY fast messengers with or without wheels, $8 to $12 week. Miller's Minute Messenger Service, rear City Hall. We sell wheels on weekly payments. 7-2-29

YES, shave 10c, hair cut 15c, massage 15c, at 41 Marietta Street, 4 E. Mitchell, 115 Edgewood Avenue, 99 Whitehall, 52 Ivy. Best white workmen. Clean linen. Baths 15c. 6-21-5

WANTED—Cook for small family; salary $15 per month, room in house. Apply Kimballville Farm, half mile beyond Houston Street-Copenhill car line. Telephone Ivy 4159-J. 7-11-11

WANTED—Young man, more than 21 years of age, to act as salesman and learn real estate business. Quick promotion. See Mr. Anderson. 1107 Empire Life (Flatiron) Building. 7-6-20

HILBURN HOTEL.
10 AND 12 WALTON ST.,
FOR gentlemen only; center of city, near new postoffice; rate 50c, 75c and $1.00. 5-31-10

DRAUGHON'S Business College, Atlanta. Enter any time. Catalog free. SUMMER RATES. 7-4-23

MEN WANTED to learn barber trade. We teach by free work and save years of apprenticeship. No better work. Jobs always waiting. Tools given. Wages in finishing department. See our offer. Moler Barber College, 38 Luckie Street. 31-12-7

YES, Prof. G. O. Branning teaches the barber trade. (It's easy.) We teach in half the time of other colleges. Complete course and positions in our shops only $30. Why pay more? Thousands of our graduates running shops or making good wages. Good wages while learning. Atlanta Barber College, 10 East Mitchell Street.

WANTED FOR U. S. ARMY—Able-bodied, unmarried men between ages of 18 and 35; citizens of United States, of good character and temperate habits, who can speak, read and write the English language. For information apply to Recruiting Officer, 1927½ Second Avenue, Birmingham, Ala; 411 Cherry Street, Macon; Leonard Bldg., Augusta, or Broad and Marietta, Atlanta, Ga. 7-1-21

PAINTERS FOR INTERIOR WOODWORK NEEDED AT PONCE DE LEON APARTMENTS. APPLY AT JOB, CORNER PEACHTREE AND PONCE DE LEON AVE., AT ONCE. 7-10-1

HELP WANTED—FEMALE.

WANTED—House maid. Apply Sunday morning, 8 o'clock, 373 Grant Street. 7-12-25

WOMEN—Get Government jobs. List of positions available free. Franklin Institute, Dept. 603-E, Rochester, N. Y. 81-22-6

GIRLS LEARN MILLINERY; best trade on earth for women; pay $60 to $100 a month. Write Ideal School of Millinery, 100½ Whitehall St. 3-29-41

WANTED—Stenographer; prefer one familiar with multigraph; must be accurate and rapid. Address Tis, care Hotel Aragon. 38-11-7

WANTED—Cook for small family; salary $15 per month, room in house. Apply Kimballville Farm, half mile beyond Houston Street-Copenhill car line. Telephone Ivy 4159-J. 7-11-9

NERVITE—Nerve food. Ladies wanted in each county and town in Georgia to manage Nervite and eleven other tissue remedy sales. Write Amo House, Box 363, Atlanta, Ga. 5-3-5

EARN $8 weekly at home during spare time mailing circulars. For particulars send 10c silver which we return when you begin work. Droste Company, 474-B 35 Trumbull Avenue, Detroit, Mich. 6-15-90

WANTED—Young women and girls desiring attractive positions. Welfare of operators and clerks closely supervised by the company; their conduct on the premises carefully guarded by matron, woman supervisors and chief operator, who have complete control over the retiring and operating rooms. Short training course for those inexperienced; salary paid while learning. Salary increased upon being transferred to operating force, and for those becoming efficient, increased as they become worthy, with opportunities for ultimate advancement to $75 per month. References proving the standing of the applicant essential. Those having educational advantages preferred. Lunch room and comfortable retiring rooms provided with several hundred Carnegie Library books for the convenience of the operators. Matron and trained nurse in attendance. Apply 8:30 to 5, Southern Bell Telephone and Telegraph Company Training School, 25 Auburn Avenue. 6-15-16

HELP WANTED—MALE AND FEMALE.

WANTED,
Cotton Mill Help
ALL KINDS.
High Wages.
Fulton Bag & Cotton Mills,
Atlanta, Ga.
6-17-7

TEACHERS WANTED.

South Atlantic Teachers' Agency
1125 Atlanta National Bank Bldg.
SPECIAL registration. Direct calls coming fast. 6-26-28

AGENTS & SALESMEN WANTED.

JUST OUT! $1 SIZE Self-heated Iron; greatest dollar article. Write or wire for territory and credit sample. Address Safety Iron Co., Derby, Conn. 35-9-7

PORTRAIT AGENTS—Send your work direct to artist and get better work. We get order out on time. Prices to suit your trade. Stevens Bros., 23¼ Whitehall Street, Atlanta. 3-7-35

SITUATIONS WANTED—MALE.

SPECIAL RATES for Situation Wanted ads. 3 lines 1 time, 10c; 3 times, 20c; 7 times, 40c.

POSITION as file clerk or any office work. Address X., care Sunday American. 37-12-7

CONTINUED IN NEXT COLUMN.

BUSINESS GUIDE

Auction Sales of Furniture and Household Goods.

CENTRAL AUCTION COMPANY, 12 East Mitchell Street, buys and sells everything; regular auction Tuesday and Friday. Bell phone Main 2424. 10-3-41

Banks.

AMERICAN NATIONAL BANK.
Corner Alabama and Broad Streets.
CAPITAL AND SURPLUS $1,000,000.

Barber Shops.

15c HAIR CUTS 15c
AT NO. 3 VIADUCT PLACE. 6-17-35

Baseball Score.

PLAY BALL
Baseball scores given by innings at 77 Peachtree Street. You will find the standing of all the leagues.

Carpenter and Builder.

FLY—SCREENS—FLY
COME see our roll-away screen, our roller-bearing screen, our sliding screen; none better. It will pay you to see our goods and get prices. 217 Kiser Bldg. Main 1319. Porter Screen Company. J. J. Crawford, Agent. 6-12-13

ALL KINDS OF REPAIR WORK.
D. M. WHEELER 19 South Forsyth St.
Phone M. 4186. Atlanta 1547. 12-31-16

Cash Registers.

NATIONAL CASH REGISTERS.
60 NORTH BROAD ST., ATLANTA.

Ear, Nose, Throat and Lung Trouble.

DR. GEORGE BROWN, Diseases of the Ear, Nose, Throat and Lungs, 312-14 Austell Bldg. I have the only compound oxygen plant ever brought South and make this gas daily. Weak, nervous, anaemic and pale people are invited to call. 4-6-13

Fly Screens.

Fly Screens Made to Order.
OAKLAND CITY REPAIR WORKS.
Carpenter and cabinet work a specialty. Call West 242-L. Atlanta 528. C. F. Dickey. Mgr. 5-1-37

FLY SCREENS.
METAL AND WOOD FRAMES, portable garages. W. J. Baker Company. Bell phone Ivy 926. No. 811 Empire Life Bldg., Atlanta, Ga. 5-1-4

PRICE & THOMAS—FLY SCREENS.
PRICE & THOMAS—FLY SCREENS.
PRICE & THOMAS—FLY SCREENS.
PRICE & THOMAS—FLY SCREENS.
PRICE & THOMAS—FLY SCREENS.
62 N. Pryor St. Bell Phone Ivy 4203. 7-10-10

Furniture.

R. F. Jordan Furniture Co.,
144-6 Auburn Ave.
Bell Phone Ivy 4467;
Atlanta Phone 1800.
Old goods taken in part payment on new. 6-14-41

T. C. FURNITURE CO.
Cash or easy payments, 415 Marietta, Phone Atlanta 1797. 4-6-12

Jewelry.

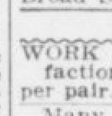

WATCHES, Diamonds, Jewelry, Eye Glasses, Spectacles sold on the "divided payment" plan to reliable persons.
BANTA-COLE CO.
5 SOUTH BROAD STREET. 6-26-3

Keys.

KEYS MADE CHARLES L. REEVES, 13½ S Broad Street. Main 885. 7-1-44

Lace Curtains.

WORK called for and delivered; satisfaction guaranteed; prices, 25c to 50c per pair. Call Atlanta phone 2641. 6-2-13

Many persons have good tenants moving into their property to-day merely because yesterday they had an ad in The Georgian's For Rent Columns. Phone Main 8000 or Atlanta 8000.

Lighting Fixtures.

ELECTRIC and gas fixtures; all new styles; lowest prices. Queen Mantel and Tile Company, 56 West Mitchell Street. Phone Main 681. 1-16-16

Lime, Concrete, Roofing, Stone.

LADD LIME AND STONE COMPANY. Lime, concrete and roofing stone. 915 3d Nat. Bank Bldg. 2-3-50

Mattress Renovating.

SANITARY MATTRESS RENOVATING—Factory new and up-to-date; moderate prices; give us a trial. Jackson & Orr Company, Means Street and W. & A. R. R. Both phones. 3-20-14

Machine Works.

SKIP—KNOCK—JUMP CARBON.
CAMP cleans perfectly while you wait. A great thing for trucks. Try it.
CAMP MACHINE SHOP
275 Marietta Street. Main 2937. 7-8-29

New Rubber Tires.

NEW RUBBER TIRES put on your baby carriage. Repaired, repainted and re-covered. Phone Ivy 3076. Robert Mitchell, 229 Edgewood Ave. 2-13-9

Painting and Wall Tinting.

I DO ALL KINDS of painting, papering and decorating. First-class work guaranteed. J. Ed Corey, 531 Courtland Street. Ivy 3930-J. 32-11-7

J. A. JOHNSON does all kinds of repair work. Painting and tinting a specialty. Bell phone West 1288-J. 397 W. Fair St. 6-22-137

Phenoline.

A DISINFECTANT, deodorant and germicide; destroys chicken mites and all kinds of insects. Phenoline Co., 106-A Edgewood Avenue. Main 2317, Atlanta 3038-A. 6-11-28

Royal Typewriters For Fent.

ROYAL typewriters rented; one month, $2.75; three months for $7.00; special rates to students. Royal Typewriter Co., 46 North Pryor Street. Phone Main 2492. 4-25-17

Safe Cracksman.

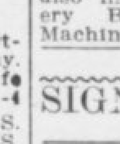

Fire and burglar proof safes opened and repaired. C. C. Downes, 29½ Marietta Street. Phones M. 2146. Atlanta 4922 4-5-11

Sewing Machines.

WE RENT new machines with complete set of attachments for $2 per month; also machines repaired; prompt delivery. Both phones 1893. Singer Sewing Machine Company, 79 Whitehall. 9-14-44

Signs.

SIGNS BROWN SIGN & PAINTING CO. 77½ Whitehall. M. 3780 8-18-33

KENT ON SIGNS signifies best quality. Kent Sign Co., 130½ Peachtree Street. 3-5-20

Furniture Upholstering.

W. L. LUNSFORD & CO.
Satisfaction guaranteed. Main 5111. Atlanta 5950-F. 6-16-25

FURNITURE repaired, upholstering, refinishing neatly done. Work called for and delivered. Young K. Carson, 479 Marietta Street. Atlanta 3567. 6-7-29

Stove and Range Repairing.

STOVE DOCTOR.
STOVE, range and furnace repairing. 61 South Pryor Street. Bell Phone Main 1460. Atlanta phone 1410. 4-10-10

DAN. THE FIXER.
STOVES AND REFRIGERATOR REPAIRING.
We sell second-hand gas stoves.
We sweep chimneys.
121 WHITEHALL STREET.
Atlanta phone 2235 Bell phone M. 2699.

Trunks, Bags and Suitcases.

RETAILED AND REPAIRED.
ROUNTREE'S, 77 WHITEHALL ST.
PHONES: Bell M. 1576. Atlanta 1654.

Umbrellas.

UMBRELLAS
Buy from makers. $1.00 up, with detachable handles—kept in repair free.
Taylor Umbrella Co.
116 1-2 Whitehall St. 4-23-3

Window and Housecleaning.

NATIONAL Window Cleaning Co., 47 E. Hunter St. Main 1175, Atlanta 1051. 7-2-42

SITUATIONS WANTED—MALE.

WANTED—By an experienced bookkeeper a set of books to write up at night. Address Business, care The Georgian. 47-11-7

WANTED—Position in retail grocery store; with experience; can give good reference. Address P. C. B., 212 Luckie St., City. 36-10-7

SPECIALTY SALESMAN, age 25, married, now employed, wants to make a change; city or road; salary or commission basis. P. O. Box 751. 31-8-7

YOUNG MAN with thorough knowledge of city, able to handle labor, wants permanent position in any line. Address H., Box 838, care Georgian. 26-11-7

SUPERINTENDENT of building construction or inspector is open for an engagement on any class of building. Address A. C., Box 90, care Georgian. 41-11-7

LINOTYPE machinist-operator, sober, competent, married, would like a job in Georgia, North or South Carolina; prefer machinist job, but will take either. "J. T. K.," 307 Pine Street, Laurel, Miss. 33-7-7

MANAGER or clerk; experienced in American and European hotels; front and back; any location; moderate salary to start. T. W. C., care B. H. Guinn, Oxford, Ga. 35-10-7

YOUNG MAN, with valuable experience in services of large corporations as steno-secretary, correspondent and office man, wishes first-class position offering advancement. Address H., Box 80, care Georgian. 37-9-7

SITUATIONS WANTED—FEMALE.

SPECIAL RATES for Situation Wanted ads. 3 lines 1 time, 10c; 3 times, 20c; 7 times, 40c.

WANTED—Job as nurse. Annie May Grier, 34 Chambliss St. 36-11-7

WANTED—A good, first-class cook's place; wages $5 a week. Apply R., 90 Central Place, Room 2. 34-12-7

REFINED young lady desires position as companion for lady or invalid. Address Miss E. C. S., 178 Ivy St. 33-12-7

TYPIST wants position; one year's experience; some knowledge of shorthand. Address 624 Chestnut St., City. 32-10-7

WANTED—Position by young lady stenographer with about two years' experience. Reference if needed. Call West 1258-J. 25-12-7

YOUNG WOMAN desires engagement as useful companion or as nursery governess. Capable and refined. Miss Emerson, care Georgian. 42-11-7

COMPETENT stenographer, five years' experience, at present employed, desires to make a change after August 1; references furnished. Main 4563-J. 34-2-7

DRESSMAKING — DRESSMAKERS

WANTED—Sewing at private home; good dressmaking; also sew at home. $1.25 per day. Dressmaker, 374 E. Hunter St. 39-11-7

FINE dressmaking and plain sewing; also drawn work and hand embroidering. Satisfaction guaranteed. 45 Trinity Avenue. 7-11-33

FOR SALE—MISCELLANEOUS.

LARGE decorated Boston fern, $18. Ivy 2443. 7-11-25

FOR SALE—Nine-year-old mule, sound, 1,300 pounds. 375 Edgewood Avenue. 7-7-3

FOR SALE—One Remington and Underwood typewriter. 316 Fourth National Bank Bldg. 37-11-7

HOUSEHOLD GOODS and instantaneous water heater; reasonable. Main 5215-J. 571 South Pryor. 7-6-5

ONE seven-passenger Pope-Toledo, one Cadillac car, one mule, one horse for sale cheap. 295 Cooper Street. 35-7-7

SLIGHTLY USED high grade player-piano; sacrifice price for cash or good notes. C., Box 909, care Georgian. 25-10-7

FOR SALE—One-horse covered top public dray in good condition. Bargain. 375 Edgewood Avenue. Ivy 3016 7-7-1

SAFES, FILES, cabinets, new and second hand. Gookin Bank and Office Equipment Company, 113-115 North Pryor Street.

FURNITURE—I BUY AND SELL CASH BARGAINS. S. M. SNIDER, 145 SOUTH PRYOR STREET. PHONE MAIN 1421. 6-30-28

FOR SALE—Cheap; all furniture and furnishings of five-room cottage; upright piano, good as new. A bargain if sold at once. Call at 226 Sunset Avenue. 25-11-7

FOR SALE—A-1 common flooring at $22 per thousand; best prices on all grades and sizes of lumber. Gate City Lumber Co., 604 Decatur St. Both phones. 7-8-27

FOR SALE—Racer type roadster, in good condition, about 40-horsepower; will sacrifice for $200; equipment worth this amount. Bell phone East Point 234, between 8 a. m. and 5 p. m. 7-9-11

OAK ROLL TOP DESK, revolving chair, typewriter and stand; b-flat tenor slide trombone, brand-new Graphophone and seven double-face records. Bargain. Phone Sales Manager, Main 1861. 30-10-7

AUTOMATIC REFRIGERATOR
Pays for itself in ice-saving.
$17.50 to $75.00.
C. H. MASON,
6-8 WEST MITCHELL STREET.

TYPEWRITERS FOR RENT.

TYPEWRITERS RENTED.
4 MONTHS FOR $5 AND UP.
Rebuilt typewriters, $23 to $75.
American Writing Machine Co.
48 North Pryor St. Phone Main 2526. 7-3-7

FOR EXCHANGE—MISCELLANEOUS.

WANTED—To exchange auto truck for small car or pair of mules. Call Decatur 398 Bell phone. 7-11-3

WANTED—To exchange nice room and board for diamond, motorcycle, typewriter or piano. Address Box 216, care Georgian. 5-16-46

Poultry, Pet and Live Stock

Mating for Breeding Purposes; Also Why Hens Go Blind

Questions Answered That Might Be Ones You Are Anxious to Have Explained.

By JUDGE F. J. MARSHALL.

Judge F. J. Marshall: I will appreciate some good advice. Last February I got five thoroughbred S. C. White Leghorns. From these I have raised 110 chickens, in addition to having used some eggs for the table. What arrangement should I make in the autumn for cocks? Must I dispose of all that I raise and procure fresh male birds, and how many shall I kep for, say 60 hens? My Leghorn flock has free range on Bermuda and Johnson grass, and will have cowpeas and winter oats. What feeding will they need during the fall and winter? When may I expect my pullets to lay that were hatched during April and May? I plan in the autumn to fence in a half-acre of winter oats, to divide it in half, and to keep in these two divisions, alternatingly, some large fowls from which to raise early broilers. What is the very best breed for this purpose? I do not need a general utility fowl, as my Leghorns will provide me with eggs. I simply want a breed that are early layers and rapid growers. How many birds can I keep to advantage on my half-acre? I have recently hatched sixteen thoroughbred ducks, they are Pekin ducks, from which I wish to raise. Is it better to give them range or keep them in an enclosure? What proportion of drakes are needed, and must I procure others than those which I have hatched.

Gunnison, Miss. MRS. M. M. S.

Reply: I should advise keeping the old cock you have been breeding from someone's yards not akin to three good, vigorous, young cockerels from one one's yards not akin to yours, and let the four run with the 60 hens and pullets you are going to have on your free range. One male to every fifteen females is sufficient where they all have free range.

Where stock is yarded, there should be one male to every ten females. Your Leghorn pullets hatched in April and May should commence laying in September and October, perhaps some of them a little sooner than that if well cared for and they have no disease to bother them during their maturing. For your broiler raising, any one of the Plymouth Rocks or the Wyandottes are good. The Barred Rock is hard to beat for this purpose. You could keep 50 layers on the half-acre you speak of, but 30 would do better and give you the eggs you need for broiler raising upon a limited scale. You can keep your broilers in other yards where there is no grass, if you furnish them with sufficient green stuff and the like. You will get better results from Pekin ducks when yarded, as a rule, and especially in regard to eggs. They can not scatter them broadcast, as is the case with free range. One drake to four or five ducks is the usual proportion used. As a rule, it is safe enough to breed one season with males out of the same hatching, but next year you should make an entire change of males to insure the necessary vigor in your young stock.

ROUP.

Judge Marshall: Will you kindly give me an idea as to what causes some of my hens to go blind? They seem to first swell up some and run at the corner and then, the first thing I know, they have gone blind—the ball being all gone. If you can tell me the trouble and a remedy I will be very much obliged to you. Thanking you in advance, I am, yours truly,

MRS. C. M. BATES.
Hogansville, Ga.

Reply: Your hens have the roup, or have had it, and the disappearing of the eye is the result of it. You see roup is but a severe, malignant type of cold, which attacks fowls roosting in damp quarters, or where there is a direct draught through the house upon them. When one gets it in this severe type it is transmitted from one to the other through the drinking water and the feed trough. The cold stops the air passages from the nostrils to the throat, which forces the inflammation out through the eye duct, causing it to inflame. It usually affects but one side at a time and then the breathing is done through the other nostril, but when both are closed, then the fowl will be noticed gasping for breath, with the mouth open. When taken in time, the trouble can be cured by injecting kerosene into the nostril and a little down the throat. Treatment given twice a day until cured. Where there are a number of them that way at a time, the treatment can be much more quickly administered by taking a small pail with about four inches of water in it, pour a half-pint of kerosene upon the water; into this mixture dip the fowl's head for a moment, holding it by the legs and neck to keep it from flopping. It is not common for the disease to be very troublesome at this season, as it is more a fall and winter disease. However, it will pop up whenever dampness of filth is prevalent.

Eggs—All Varieties.

THE EGGS of different varieties of fowls will be found classified under their respective breeds in the future, instead of under the classification of "Eggs."

Leghorns.

TWELVE hens, one cockerel; thoroughbred single comb White Leghorns. Fine condition. $11. 94 Crew Street. Main 4865-J. 7-12-14

Orpingtons.

BLACK ORPINGTON trio; Cook's; young, black and blocky; first $6 gets this bargain. O. P. Allen, 535 Highland Ave. 7-12-7

Plymouth Rocks.

DO YOU WANT a high-grade pen of best paying variety at bargain? Have pen Partridge Plymouth Rocks, came straight from Noftzger, originator; will sell for $15. Cost $25. Am leaving city, so must sell. These birds are coming variety. Good for eggs and meat. This pen grand foundation stock. Address P. H. Whiting, care Atlanta Georgian, Atlanta. 7-8-1

Poultry Remedies.

SOUTHERN POULTRY REMEDY is guaranteed to produce eggs and prevent diseases. It will make hens lay when others fail. Try it. It's guaranteed. For sale at all seed stores, 25c and 50c. 6-1-29

Dogs.

COLLIE DOG, five months old; pedigreed stock-trained. Bottenfield. Phone 27-J, Decatur, Ga. 7-3-34

Cows.

FOR SALE—Two nice Jersey cows; Holstein and Jersey; fresh in milk. Will be sold very cheap if taken at once, or will exchange for meat cattle. 107 Garden Street. 7-11-10

IS YOUR NAME in the Business Guide columns oft he "Want Ad" section? Little ads bring big results.

Hogs.

FOR SALE—Three brood sows and one male fullbred Berkshire, M. 4486-J. 42-6-7

Horses, Mules, Vehicles, Etc.

FOR SALE—Two good work mules, one $90 and one $30. 238 Peters Street. 7-13-4

FOR SALE—At a sacrifice for cash, second-hand top wagon. Apply 33 Auburn Avenue. 7-11-5

Seeds.

TURNIP SEEDS by the million; also rutabaga, mustard, kale, lettuce, beet, carrot and corn for present planting. Mark W. Johnson Seed Co., 35 South Pryor St. 33-8-7

Poultry, Plants and Seeds.

H. G. HASTINGS & CO.
SEEDS AND POULTRY SUPPLIES.
BOTH PHONES 2568.

OUR NORTH SIDE AND SOUTH SIDE DELIVERY LEAVES THE STORE AT 9:30; INMAN PARK AND WEST END DELIVERY LEAVES AT 2:00 P. M. ORDERS GIVEN BEFORE THESE HOURS WILL BE DELIVERED SAME DAY THEY ARE GIVEN.

IT'S TIME to feed Pratt's Poultry Regulator; it hastens laying maturity, insures quick and complete moult. That means fall and winter eggs, which bring the big prices. It acts on the digestive and egg-producing organs. Your money back if it fails. 25c, 50c and $1 packages.

RID your houses of murderous blood-sucking mites. Lee's Liquid Lice Killer does the work effectively, easily, at a small cost. Quart 35c, half gallon 60c, one gallon $1.

HAPPY, healthy, hustling hens produce the eggs and bring in the money. Health is more than freedom from disease. It means perfect digestion and good circulation. Conkey's Laying Tonic puts and keeps hens in this condition. 25c, 50c and $1 packages.

DUST THE hens with Lice Powder, a very effective way to get rid of lice. 25c and 50c.

WANTED—MISCELLANEOUS.

I BUY MEN'S old clothes and shoes. Drop a card. I. Bock, 177 Gilmer St.

DROP A CARD.
We'll bring Cash for Old Clothes and Shoes.
"THE VESTAIRE,"
166 Decatur Street.

WE PAY HIGHEST cash prices for household goods, pianos and office furniture. Cash advanced on consignments. Central Auction Company, 12 East Mitchell Street. Bell phone Main 2424. 3-26-26

MOTORCYCLES AND BICYCLES.

THOR motorcycles, repairs and accessories; best equipped repair shop in city. We will take care of you. Southern Motorcycle Company, 116 Edgewood Avenue. 3-26-31

ARE YOU LOOKING for results? The Want Ad pages of Hearst's Sunday American and Atlanta Georgian fill the bill.

MONEY TO LOAN.

SPECIAL HOME FUNDS TO LEND, any amount; 6 per cent. Write or call. S. W. Carson, 24 South Broad Street. 4-1-17

FARM LOANS PLACED in any amount on improved farm lands in Georgia. The Southern Mortgage Company, Gould Building. 7-12-1

WE HAVE plenty of money to lend at lowest rates on Atlanta and nearby property, either for straight or monthly payment plan. Also for purchasing purchase money notes. Foster & Robson, 11 Edgewood Avenue.

CONTINUED IN NEXT COLUMN.

MONEY TO LOAN.

R. C. DeSAUSSURE.
TIME and monthly loans negotiated on real estate. Room 813 Atlanta National Bank Bldg. 7-1-43

MONEY FOR SALARIED PEOPLE AND OTHERS, upon their own names; cheap rates, easy payments. Confidential. D. H. Tolman, 820 Austell Building.

BUSINESS OPPORTUNITIES.

OWNER of small splendid paying European hotel, having other business, will sell an interest in same to acceptable lady or gentleman and pay salary for their services; references exchanged. Phone Main 4608-J. 7-5-4

FOR SALE—In South Carolina town, stock of dry goods, clothing, shoes; will inventory about $15,000; stock in good condition; all good, salable merchandise; nice store; has established trade. Will sell at discount and give terms. This is good opportunity for live man. "Opportunity," Box 90, care Georgian. 32-12-7

RIDLEY & JAMES
AUDITORS.
ATLANTA NATIONAL BANK BUILDING.
ATLANTA, GA. 6-15-21

MONEY WANTED.

ESTABLISHED 1888.
6%—WE WILL PAY—6%
ON SAVINGS
In Sums of $500 and over.
THE MERCHANTS AND MECHANICS BANKING AND LOAN CO.,
209 Grant Building. Telephone Ivy 5342.
Cash Capital $120,000.
Thos. J. Wesley, Cashier.
B. M. Grant, President. 6-11-59

Atlanta Real Estate Is Certain to Increase in Value. There Are Bargains in These Ads

The Georgian's Rent Bulletin

ROOMS AND BOARD.

ROOMS and board; also table boarders; rates reasonable. 114 West Baker St. 34-11-7

GOOD ROOM and board at 98 Capitol Avenue; close in. Bell phone Main 4413-J. 7-7-36

NICE rooms and board, ladies or gentlemen, $4 to $6 week. 123 Capitol Avenue. 6-28-36

FRONT upstairs connecting rooms, with or without board; all conveniences. 189 Ivy Street. 7-11-21

WANTED—Three people to room and board. 206 South Forsyth; close in. $5 per week. 27-11-7

TABLE BOARD and board, eight minutes' walk of town. 1 East Fair, corner Whitehall. 7-10-23

NICELY furnished room with board for couple of gentlemen. West Peachtree St. Ivy 2104-J. 7-12-8

NICE upstairs furnished room; all conveniences; homelike. 118 West Peachtree. Ivy 7582-J. 7-10-2

ROOM AND BOARD with all conveniences; close in. 327 Whitehall Street. Phone Main 3286. 7-8-43

FURNISHED ROOMS and board; close in; good board. Call P., 5905-B Atlanta. 55 Luckie. 7-8-10

NICELY furnished room; also first-class table board; all conveniences. Main 5376-J. 366 Capitol. 7-11-36

NICELY furnished rooms, with board; all conveniences; close in. Atlanta phone 3914. 71 Capitol. 7-11-37

LARGE, cool front room, with splendid table. Gentlemen preferred. 51 East Cain. Ivy 3069-J. 7-12-2

ROOM AND BOARD; two business girls. North Side. Private family. References. Ivy 3258-J. 30-12-7

CAN accommodate young men or couple with board; cool; private home. Main 5178-L. 184 Capitol. 7-11-30

TWO nice front rooms and board for four young men, close in and homelike. 74 Capitol Avenue. 7-11-38

BEST MEALS IN TOWN, $3 WEEK; ROOM AND MEALS, $4. 197 SOUTH PRYOR. CALL MAIN 5048. 7-8-42

LARGE front room with board for gentlemen or couple; two blocks of postoffice. Ivy 2241. 80 Walton. 7-12-19

DELIGHTFUL furnished rooms in private home; fine location; all conveniences. 90 East Harris Street. 7-7-29

IVY HOTEL, 98 IVY ST.
AMERICAN PLAN. $1.25 up. Weekly Rates. 7-8-8

NICELY FURNISHED ROOMS with board; colse in; reasonable; all conveniences. Atlanta phone 2782. 70 East Mitchell Street. 7-10-21

APPLY at 178 Washington Street if you desire good board with large, airy room and home comforts; references exchanged. Main 1978. 7-9-42

WANTED—Boarders; nicely furnished front room and board in private family on North Side for two gentlemen. Bell phone Ivy 7045-J. 6-30-34

CALL J. M. Quick, at Rockwood Improvement Company, for best prices on wall paper, for best work and goods. 11 South Forsyth Street. 7-12-27

TWO adults can get room and board with private family in new bungalow; electricity, hot water; every convenience. $40 per month. Phone Decatur 601. 7-12-20

PEACHTREE STREET.
AT No. 534, nicely furnished rooms with board for couple, with all conveniences. Ivy 7537. 6-19-30

36 EAST NORTH AVE.
BETWEEN the Peachtrees; nicely furnished rooms and excellent table board. Ivy 6501. 7-3-12

477 PEACHTREE.
AN ELEGANT front room, with private bath, refined neighborhood; meals if desired; homelike. Bell Ivy 7010. 6-20-45

OPPOSITE THE CAPITOL.
LARGE, nicely furnished rooms; excellent table board; hot and cold water. 121 Capitol Square. Main 4339-L. 7-7-37

SUMMER RESORTS.

WILTON LODGE.
TURNERVILLE, Habersham County, Georgia, in the Blue Ridge, nearby Tallulah Falls; ideal climate; excellent fare; sleeping porches; rates reasonable. 43-11-7

FURNISHED ROOMS FOR RENT.

ONE NICELY furnished front room for rent. Apply 168 Crew. 7-8-40

ONE nicely furnished, cool, front room, close in. 214 Central Avenue. 7-10-28

TWO furnished rooms for young men, with or without board. Call Ivy 6181. 7-11-4

NICE front room with all conveniences; on North Side. Bell Phone Ivy 2616. 7-12-15

THREE gentlemen or business girls can get large room at $5 each. Ivy 6033-J. 7-11-15

THREE or four rooms, nicely furnished, to let July 15, for housekeeping. Main 3115. 7-8-26

SEVERAL nicely furnished rooms for rent. Rates reasonable. 158 East Fair Street. 7-10-27

103 WEST PEACHTREE, three furnished connecting housekeeping rooms. Phone Ivy 2979-J. 7-11-17

A CULTURED HOME for two business men or women; excellent neighborhood. Ivy 3707-J. 7-8-14

ONE nicely furnished front room; all conveniences. 102 West Baker Street. Atlanta phone 3977. 7-11-18

BEAUTIFUL single room for gentleman, every convenience. Close in. 61 East Cain, Apartment 5. 7-9-25

NICELY furnished or unfurnished cool rooms; all conveniences; very close in. 228 Central Avenue. 7-10-20

IN refined home for two business men or women; low rates; excellent neighborhood. Ivy 3707-J. 7-11-24

FURNISHED room and dressing room in refined Northern home; convenient to meals. Ivy 5859-J. 7-6-140

FURNISHED ROOMS for rent at 123 West Harris Street for light housekeeping or otherwise. 7-6-149

TWO ROOMS for light housekeeping; no children. Apply The Felton, 107 Ivy Street. Ivy 4778. 7-8-6

BEAUTIFUL front rooms; board if desired; also housekeeping; reasonable; close in. 76 Walton St. 7-12-9

NEWLY papered rooms, furnished for housekeeping; modern conveniences; close in. 43 West Cain. 7-11-23

VERY desirable nicely furnished room for rent; close in; North Side; all conveniences. Ivy 5638. 7-8-13

TWO nicely connecting rooms; furnished for light housekeeping. Ivy 6537-J. 28 West Peachtree Place. 7-12-16

EXCELLENTLY furnished front room, fine location; best rooms in city for price. 63 East Ellis Street. 7-11-19

LARGE, bright, nicely furnished room; private bath; business lady preferred; close in. 299 Central Ave. 7-12-30

ROOM for refined gentleman; strictly private, and refined home; select neighborhood. Main 2198-J. 38-12-7

TWO nicely furnished, cool front rooms; best location. Reasonable. Main 3770-L. 375 Capitol Avenue. 7-11-35

BEAUTIFUL, cool, front room; private bath, shady lot; gentleman. "Between Peachtrees," care Georgian. 84-6-7

CONTINUED IN NEXT COLUMN.

FURNISHED ROOMS FOR RENT.

TWO nicely furnished connecting first-floor rooms for light housekeeping. 286 Central Ave. Main 4658-J. 7-7-22

THE coolest and most delightful rooms in city; excellent location; low rates. 374 Peachtree Street. Ivy 5450. 7-7-25

NICELY furnished front light housekeeping rooms, also front bedrooms; all conveniences. 263 Whitehall. 7-10-24

37 CARNEGIE WAY—Furnished rooms to gentlemen, $2.50 to $3 per week. Transients accommodated. In town. 39-10-7

NICELY furnished, cool and conveniently located rooms, with or without meals. 184 Courtland. Atlanta 3761. 7-11-20

DELIGHTFULLY cool furnished conveniently located room; all conveniences; in private home. Ivy 4791-L. 7-10-18

LARGE front room, nicely furnished, private bath, private entrance; best North Side location. Phone Ivy 4014-J. 7-12-31

NICE, cool rooms; also light housekeeping apartments; private family; close in. 151 Spring Street. Ivy 6640-J. 7-5-18

TWO completely furnished housekeeping rooms; all conveniences; good location. 339 Courtland Street. Phone Ivy 6964. 7-12-17

NICE furnished front room to one or two young men; modern conveniences, with private family. Apply 174 Forrest Avenue. 30-8-7

82 WEST BAKER STREET.
LOVELY front room; conveniences. Ivy 4641. 7-11-28

FIVE delightfully furnished, cool, conveniently located rooms for rent; 100 feet from Peachtree Street. 15 East Cain Street. 32-8-7

NICELY furnished rooms, close in, to acceptable parties at very low rate for summer. Call and see them at 32 E. Cain St. 7-5-5

WALL PAPER at the lowest prices for best work. Call J. M. Quick, Rockwood Improvement Company, 11 South Forsyth Street. 7-12-26

BEAUTIFULLY furnished front room, downstairs, conveniently located; reasonable rate. 29 West Harris Street. Atlanta Phone 1455. 7-12-24

CHESTERFIELD.
EXCLUSIVE bachelor apartment; shower-bath. 15 W. Harris. 7-6-18

LARGE, newly furnished room and kitchenette complete; cool, desirable and very reasonable. 9 East Alexander, corner West Peachtree Street. 7-9-22

ONE furnished room, suitable for couple or two young men or two young ladies; reference required. Apply 331 Courtland Street. Bell phone 1760. 6-22-5

5 MARLBOROUGH.
VERY choice room, or two if desired. 436 Peachtree. Phone Ivy 2047-J. 7-12-23

NEATLY furnished room, four blocks from Capitol Square, just off Capitol; modern conveniences; good location; walking distance. 84 Clarke. Main 5216-J. 7-9-13

19 WEST CAIN.
VERY desirable front room, adjoining bath; all conveniences; new and clean; brick house. Phone Ivy 7435-J. 7-6-16

DELIGHTFUL furnished second floor front room, dressing room connecting, suitable for couple or two gentlemen. 39 W. Peachtree Place. Ivy 4739. 7-12-12

THE MARTINQUE.
CORNER ELLIS AND IVY STREETS (Next door to Elks' Club). FURNISHED ROOMS, with connecting bath. 7-3-38

REASONABLE—To gentleman or business woman only; two large, cool, newly furnished front rooms; every modern convenience; 5 minutes' walk. 9 East Alexander, corner West Peachtree Street. 7-9-23

FARLEIGH APARTMENS.
135 SPRING STREET; close in. I have now a three-room apartment, one three-room unfurnished apartment, and several single rooms, nicely furnished, at summer rates. Apply George Hancock, Mgr. 5-17-31

LARGE, WELL VENTILATED, COOL ROOM, FURNISHED FOR TWO GENTLEMEN; SEPARATE BEDS, CLOSET AND FOUR WINDOWS, ELECTRICITY AND GAS; WHITE TILED BATH, LARGE VERANDAS; SECOND STORY, CORNER ROOM; VERY NEAR IN. IVY 4281. 7-12-6

THE PICKWICK.
New, Ten Story and Fireproof.
Cool outside rooms with connecting bath.
Convenient shower baths on each floor.
77 Fairlie Street, next Carnegie Library. 6-5-32

UNFURNISHED ROOMS FOR RENT

SUITE of three lovely rooms, or will divide. 101 Capitol Ave. 7-12-11

TWO or three unfurnished rooms for light housekeeping; all conveniences. 350 Lee Street. 7-6-159

TWO unfurnished front rooms, second floor; lights and use of telephone; references. 50 Williams. 7-12-13

SUITE of four unfurnished rooms on first floor, or will divide to suit tenant. 101 Capitol Ave. M. 2484-J. 7-6-136

TO A COUPLE, three or four connecting rooms, with private family. Phone West 1136-J. 133 Oglethorpe Avenue. 7-11-34

TWO unfurnished rooms and kitchenette for light housekeeping. 411 Piedmont Avenue, between Currier and Pine. 7-8-17

THREE connecting rooms near Grant Park; has electric lights, gas, bath and telephone. Phone Main 5116-J. 6 Ormewood Avenue. 7-10-25

FURNISHED OR UNFURNISHED ROOMS FOR RENT.

ONE FURNISHED and two unfurnished rooms; hot and cold baths. 64 East Harris Street. 7-9-24

ONE nicely furnished and five unfurnished rooms. North Side. 54 Krogg Street. Ivy 4289-J. 7-11-32

NICE front room to rent, furnished or unfurnished. 35 Boulevard Terrace. References required. 7-12-3

THREE unfurnished rooms for light housekeeping; also two furnished rooms. 12? Richardson Street. 7-9-38

FURNISHED or unfurnished room and kitchen; next to bath, with modern conveniences. 46 West Baker Street. 7-12-18

ONE large front room, furnished or unfurnished; close in; rates reasonable. 411 Piedmont, between Currier and Pine. 7-8-16

ROOMS furnished or unfurnished; all conveniences; close in. Atlanta 5950-M. 233 South Pryor Street. 7-10-22

THREE first-floor connecting unfurnished rooms; all conveniences, also second-floor furnished room for lady or couple. Phone Ivy 6231. 18 Boulevard Place. 28-10-7

FOR RENT—In one of the best North Side locations, between Forrest Avenue and Currier Street, furnished or unfurnished room with kitchen and dining room; privileges if desired. Call Ivy 1462 after 6:30. 7-12-10

FURNISHED HOUSEKEEPING ROOMS FOR RENT.

ONE nicely furnished, cool, front room for light housekeeping. Rates reasonable. 45 Woodward Avenue. 7-10-26

UNFURNISHED HOUSEKEEPING ROOMS FOR RENT.

TWO bright rooms, kitchenette and bath; no objection to children; private entrance; $15 month. Phone Ivy 7491-J. 7-6-155

FURNISHED APARTMENTS FOR RENT.

FURNISHED North Side apartment for rent; references required. Phone Ivy 4324. Call H. A. P. 7-10-6

BEAUTIFUL small apartment, furnished or unfurnished. The St. Bride, 52 E. Cain. Apply Janitor. 7-8-15

THREE-ROOM apartment, completely furnished, bed room, dining room and kitchen; all conveniences. Ivy 2560-L. 7-12-5

UNFURNISHED APARTMENTS FOR RENT.

WASHINGTON STREET, five rooms; second floor; modern; veranda, stables, garage, gas, electricity. Main 4091-J. 7-12-29

FOR RENT—At a sacrifice, apartment, third floor, 89 West Peachtree; six rooms; all conveniences. Phone Ivy 4474, or Ivy 6967. 7-8-11

FURNISHED OR UNFURNISHED APARTMENTS FOR RENT.

BEAUTIFUL North Side 6-room apartment, near Georgian Terrace; convenient to three car lines. Phone Ivy 847-J. 7-11-22

FURNISHED HOUSES FOR RENT.

FIVE-ROOM cottage in Kirkwood; East Lake car line; electricity; plenty of fruit. Ivy 99. 7-6-15

COMPLETELY furnished five-room cottage; excellent neighborhood; close in. 192 Crew Street. 7-12-21

UNFURNISHED HOUSES FOR RENT.

ONE four-room house for rent on Colvin Avenue in College Park. Apply 276 Whitehall St. 7-11-31

FOUR-ROOM HOUSE and hall; all modern conveniences; no children. No. 63 Windsor St. 7-8-25

NICE six-room house, good location; all conveniences. $17 per month. Call owner. Main 4886-J. 7-7-21

84 EAST CAIN STREET.
BETWEEN Courtland and Piedmont Avenue, you will find this two-story ten-room house. Has usual city conveniences. Just been painted on the outside, and thoroughly overhauled throughout. This will make a number 1 boarding house. Rent $45 per month.
CHAS. P. GLOVER REALTY CO.,
2 1-2 Walton Street.

FURNISHED OR UNFURNISHED HOUSES FOR RENT.

A LADY all alone wants to rent half of 11-room house and sleeping porch; furnished or unfurnished. Call Ivy 6724-J. 24 LaFrance Street. 34-7-7

OFFICE SPACE FOR RENT.

FOR RENT—Eight first-class office rooms; best location. Apply 100 Whitehall St. 6-14-6

ROOMS WANTED.

A COUPLE wish three rooms for light housekeeping; prefer in walking distance. Ivy 2533-J. 7-12-28

WANTED—Two or three nicely furnished rooms for a period of three or four weeks. Man, wife and young child in family. In answering kindly state location, rent desired and all particulars. Address K., Box 777, care Georgian. 30-11-7

AUTOMOBILES AND SUPPLIES.

FOR SALE—One Whiting 1911 model roadster, one Buick 35, 1912 model. Stowers Auto Garage Company, 34 and 36 Auburn Avenue. 6-3-203

ATLANTA RADIATOR CO.
REPAIRING and manufacturing. Lamp and fender work. 72 Ivy Street. Atlanta phone 3816. 3-10-12

TWO-PASSENGER Hupmobile; cost $750. In perfect running condition. New tires; $75 worth of electric lights; for quick sale, $350. Address, G. R. T., care Georgian. 7-7-11

WE HAVE several Flanders chassis and will build body and paint car to your order. Bargain prices. Don't buy any second-hand car until you see us. NORTH PRYOR GARAGE, NORTH PRYOR PLACE. 4-2-28

WINDSHIEDS,
RADIATORS, lamps, fenders, repaired as good as new. Manufacturers all kinds sheet metal work. Warlick Sheet Metal Company, 243 Edgewood. 3-4-64

CADILLAC automobile. Car in first-class condition. Fitted this spring with new Hudson body, top and windshield. Fully equipped in every respect. Not a worn-out proposition. Mechanical inspection invited. Price $900. W. M. Hardwick, Dalton, Ga. 44-11-7

CAMP CLEANS CARBONS.
While You Wait.
Sanford Decarbonizer used. No experimenting. It does its work perfectly. No adjustments disturbed. $1.50 to $2.50 per cylinder. Motorcycles, $1.
CAMP MACHINE SHOP.
275 MARIETTA STREET. MAIN 2937. 7-8-30

SAVE your auto and motorcycle tires by using Auto Puncture Cure. Seals valve leaks and all punctures up to 20-penny spikes automatically at once; preserves the rubber; prevents tube from sticking to casing; saves 35% of tire expense, 50% tire trouble and 40% of your religion. Watch for trademark, A. P. C. Call North Pryor Garage. Auto Puncture Cure Company, Atlanta, Ga. Phone Ivy 5990. 6-6-1

USED AND REBUILT AUTOMOBILES FOR SALE.
One Stoddard-Dayton Roadster, $600.
One Marmon five-passenger car, thoroughly rebuilt, $850.
One Cadillac, 1910, rebuilt and repainted, $700.
One Oldsmobile five-passenger touring car, $450.
One Cartercar, 50-horsepower, seven-passenger; demonstrator; big bargain, 1,300.
One Cartercar, 40-horsepower Roadster; demonstrator; also a big bargain.
One Cartercar, 30-horsepower, factory overhauled, repainted, $550.
One Cartercar 25-horsepower Roadster, rebuilt, $400.
One Electric Victoria, new batteries and mercury arc charging board. Act quick; the outfit goes for $400.
These cars are guaranteed to be in the very best shape. Good bargains. Need space for new cars. Address Cartercar Company, No. 238-40 Peachtree Street, or telephone Ivy 2347. 6-25-25

CONTINUED IN NEXT COLUMN.

AUTOMOBILES AND SUPPLIES.

TRAVIS & JONES,
AUTOMOBILE REPAIRING.
Ivy 4832. 26 James Street. 3-1-54

CADILLAC AUTOMOBILE.
FIVE-PASSENGER CAR. JUST OVERHAULED, TIRES NEARLY NEW, NEW TOPS, PRTST-O-LITE, ETC., $450.00. ADDRESS "CADILLAC AUTO," CARE GEORGIAN. 7-11-7

CLEARANCE SALE OF GOOD USED CARS.

Owing to the fact that we are going to move EVERY used car now on our floors by July 15th, we have put very low cash prices on the following cars:
Maxwell AA Runabout.
Maxwell AB Runabout.
Whiting 4-cylinder Roadster.
Maxwell Q Roadster.
Maxwell Q Roadster.
Primo 5-passenger Touring car.
Everett 1912 5-passenger fore-door Touring car.
Overland 1912 5-passenger fore-door Touring car
Overland 1912 5-passenger fore-door Touring car.
Model 16 Buick 5-passenger Touring car.
Model 21 Buick 5-passenger fore-door Touring car.
If you want a good car CHEAP, call on us at once

BUICK MOTOR COMPANY,
241 PEACHTREE STREET.

VULCORINE COMPANY
309 PEACHTREE STREET,
ATLANTA, GEORGIA.
VULCORINE GUARANTEE.
1. VULCORINE is guaranteed to act on incision from inside of inner tube to prevent air leakage from any incision not larger than a thirty-penny spike nail.
2. VULCORINE is not a pasty or sticky substance and will not adhere to the outer casing.
3. VULCORINE does not interfere with removing inner tube from one casing to the others.
4. VULCORINE is not affected by heat, cold or other weather conditions.
5. VULCORINE does not affect the guarantee of any automobile tire manufactured.
6. VULCORINE will prolong the life of inner tube 25 to 50 per cent.
7. VULCORINE adds an average additional weight of seven (7) pounds per car.
8. VULCORINE is guaranteed to be entirely satisfactory and if it does not properly perform the above functions for a period of two years we will refund your money.
VULCORINE COMPANY
Reference: Fourth National Bank, Bradstreet. 6-1-38

Tire Repairing.

HIGH-GRADE STEAM VULCANIZING. Retreading a specialty. Prompt attention given express shipments. Sanders-Speer Vulcanizing Company, 100 Spring Street, Atlanta, Ga. 3-28-15

Autos Wanted.

WILL trade two good lots in West End, near Gordon Street, for automobile. Gower & Faver, 315 Peters Bldg. 7-10-3

WANTED—To exchange lot in good location for automobile. Must be in good condition. 115 Peachtree Street. 29-12-7

WILL EXCHANGE equity in modern six-room Inman Park bungalow for electric coupe; must be in first-class condition and up to date. Address Electric, care Georgian. 6-29-73

MEDICAL.

DROPSY CURED—Relieves shortness of breath in 36 to 48 hours. Reduces swelling in fifteen to twenty days. Collum Dropsy Remedy Company, 408 Austell Building, Atlanta, Ga. 5-25-11

DR. EDMONDSON'S Tansy, Pennyroyal and Cotton Root Pills, a safe and reliable treatment for painful and suppressed menstruation, irregularities and similar obstructions. Trial box by mail, 50c. Frank Edmondson & Bro., manufacturing chemists, 11 North Broad St., Atlanta.

THE ATLANTA GEORGIAN
Published by The Georgian Company, 20 East Alabama St. Atlanta, Georgia.
Entered at Atlanta postoffice as second-class matter.
Subscriptions Payable in Advance.
One year, mail, postage prepaid, $5.00
Six months, mail, postage prepaid, 2.50
Three mos., mail, postage prepaid, 1.25
One month, mail, postage prepaid, .45
Subscriptions Payable in Advance.
Delivered by carrier, one year......$5.20
Delivered by carrier, six months.. 2.60
Delivered by carrier, three months.. 1.30
Delivered by carrier, one month .... .45
Delivered by carrier in Atlanta and other cities, one week .... .10

You are particular who you have in your home. The Want Ad Man will assist you in securing refined tenants. Phone Main 8000 or Atlanta 8000.

REAL ESTATE FOR SALE OR EXCHANGE.

FOR BEAUTIFUL HOMES and building lots in College Park, the most desirable suburb of Atlanta, see I. C. McCrory.

REAL ESTATE FOR EXCHANGE.

WANTED—To exchange nice eight-room home on North Side for bungalow, same section. House too large. P. O. Box 1456 26-12-7

DO YOU WANT a farm? One that will enhance in value; one that you can make a living on; will exchange for Atlanta property. See J. T. Kimbrough, 409 National Bank Bldg. 7-11-29

REAL ESTATE FOR SALE.

Sharp & Boylston

308 EAST FAIR.
THIS IS a good house on a lot 37x100 in a section that always stays rented. We can sell this place so that it will be a good investment. Come in and let us give you a price on this.

ROYSTON AVENUE.
THIS IS a modern up-to-date house on a street that is building up very fast. House has six nice rooms, large bath, sewer, water, gas and electricity. Rooms are nicely tinted; floors are stained, and the arrangement is very convenient. We can sell this on easy terms.

SHARP & BOYLSTON.
36 S. BROAD STREET. PHONES 756.

REAL ESTATE FOR SALE.

IF YOU are moving to Atlanta, can sell you delightful eight-room home cheap. On North Side, P. O. Box 1456. 27-12-7

LEASE OR SALE—Artistic bungalow; screened, tiled, furnace, garage. Address "Ansley Park," care American. 83-6-7

OWNER will sell elevated city lot in good neighborhood, for $300. Phone Berriman, Ivy 1421. 515 Third National Bank. 7-9-5

FOR SALE—Four-room house in College Park; lot 50x190. Price, $1,300. Terms. Address "Owner," Box 403, care Georgian. 28-12-7

FOR SALE—Six-room bungalow, 44 Mell Avenue, by owner. Cheap on terms. David G. Coy, 375 Edgewood Avenue. Ivy 3016. 7-7-2

WHEN you are sick you send for a doctor. When you want to buy a lot, call on Bottenfield, the Subdivision Specialist in high-class building lots. 1021 Empire Building. M. 3010. 7-6-26

FOR SALE by owner, modern bungalow, six large rooms, bath and hall; one block of Agnes Scott College. 14 Adams Street, Decatur, Ga. (Pattillo Station) North Decatur car line. 7-10-9

A BEAUTIFUL six-room bungalow in the best section of Decatur; hardwood floors; every modern convenience; price $4,500 for quick sale; easy terms. Bungalow, Box 517, care Georgian. 7-11-27

FOR SALE—By owner in East Point, four nice new bungalows, just completed; $1,250 to $1,800, on easy terms. H. S. Berry, East Point, Ga. Atlanta phone 143, East Point Exchange. 7-8-5

WHY WORRY looking to buy a home? Just phone Bottenfield's Agency, and they will find it for you in any part of the city. 1021 Empire Building. Phone M. 3010. 7-6-21

PARTY going West desires to sell for cash two nice cottages located on Windsor Street, South Side city. Both cottages now rented to good tenants. Address Mrs. A. S. F., Box 140, care Georgian. 35-12-7

OWNER leaving city will make special offer to parties desiring North Side two-story home or Inman Park bungalow. Both brand new and modern. Phone or write Berriman, Ivy 1421. 515 Third National Bank Bldg. 7-9-5

WASHINGTON STREET HOME, near Georgia Avenue; all conveniences and latest improvements; best section of Washington Street; lot 50 by 190 to a ten-foot public alley. Big garden and plenty of fruit trees. Has got to be sold at once on account of owner leaving the city. For further information address A. B. C., Box 837, care Georgian. 7-10-5

FARMS FOR SALE.

I OWN and offer for sale, exchange or lease, several well improved productive farms. Easy terms. G. H. Waddell. 114 Candler Building. 6-26-3

AN improved farm of 406 acres, located in Greene County; is a great cotton producer; will sell at a bargain for cash or terms. I need a certain amount of money quick. For particulars, address Farmer, Box 515, care Georgian. 7-11-26

SUMMER ESTATE or year round investment; 872 acres, Habersham County; heavily timbered; some improvements; fine apple land; large, cold springs; convenient to railroad; only $6 an acre; for sale now. Box 296, Gainesville, Ga. 7-11-16

REAL ESTATE WANTED.

WANTED—To buy a city lot with improvements, direct from owner; will pay cash. Please describe fully. Address Box 421, care Georgian. 37-10-7

WANTED—Investment property in Fourth or Sixth Ward for cash. Address Investment, Box 839, care Georgian. 36-12-7

FARMS WANTED.

WANTED—To exchange five-passenger automobile, in perfect condition, for small place on the Georgia Railroad, near Lithonia. Address 38 Flat Shoals Avenue, Atlanta. 7-11-6

REAL ESTATE FOR SALE. REAL ESTATE FOR SALE.

ADJOINING DRUID HILLS
On North Decatur Car Line at Murray Hill Station

WE ADVERTISED eight modern six-room bungalows for sale in these columns. We have sold five of these beautiful, cozy little houses and the owners are moving in. They all express great faith in the future of the Murray Hill section and are enthusiastic in their expressions of satisfaction. We still have three of the choicest of these six-room bungalows for sale to acceptable purchasers on easy terms, at $3,300 and $3,500, or we will build one to suit your plans.

See Mr. Walker, 8 Nelson Street. Phone Main 2824.

FOR SALE BY
GREENE REALTY COMPANY
511 EMPIRE BLDG. REAL ESTATE, RENTING, LOANS. Phones 1599.

FINE FARM NEAR ATLANTA—300-ACRE FARM ON CHATTAHOOCHEE RIVER, WITHIN ELEVEN MILES OF ATLANTA; two-thirds very fine bottom land. Cheapest place in vicinity. Price only $50.00 acre. We can take some good Atlanta renting property part payment. Don't let this get by you. It's a money-maker.

REAL ESTATE FOR SALE. HOUSES FOR RENT.

W.A.FOSTER & RAYMOND ROBSON
11 EDGEWOOD AVENUE.
REAL ESTATE, RENTING AND LOANS.

FOR SALE.

ON MURRAY HILL AVENUE, on the North Decatur car line, we have a good eight-room two-story home on lot over two acres. Fine garden and plenty of fruit; $5,200. See Mr. Cohen.

ON THE EAST LAKE car line we have a nice 5-room bungalow on little over ½-acre lot, that we can sell for $2,250. Owner would consider exchanging equity in same for vacant lot or an automobile. See Mr. Bradshaw.

ON THE CAR LINE, close to East Lake, 4 acres for $4,000. This is a splendid purchase. Terms. See Mr. Hook.

SUBURBAN BUNGALOWS—With city conveniences; 15-minute car service. In good, established neighborhood. Brand new, 6 rooms each. Have bath, hot and cold water, tile sidewalks; big lots; nice mantels, electric fixtures, etc. This is your opportunity to buy a home on easy terms, and at bargain prices, as we are instructed to sell them—and we will. Simply ask for a salesman; all are posted.

FOR RENT.

9-r. h.,	60 East Seventeenth St.	$75.00
6-r. h.,	47 Drewry St.	30.00
6-r. h.,	13 Haynes St.	12.50
6-r. h.,	52 Druids Circle	30.00
6-r. h.,	Howard and Maiden Lane.	20.00
6-r. h.,	309 Moreland	40.00
6-r. h.,	180 Cameron	18.60
6-r. h.,	401 East Fair	30.00
6-r. h.,	575 Edgewood Avenue	27.50
6-r. h.,	369 Cherokee Ave. (apt).	35.00
6-r. h.,	739 Highland Avenue	35.00
6-r. h.,	108 Mansfield	25.00
6-r. h.,	Hardee St., Kirkwood	15.00
6-r. h.,	44 Howard St.	22.50
6-r. h.,	15 W. Boulevard DeKalb.	22.50
6-r. h.,	44 Norwood	15.00
6-r. h.,	Oak Street, Decatur	25.00
6-r. h.,	32 Olympic, Decatur	27.50
6-r. h.,	24 Olympic, Decatur	25.00
5-r. h.,	10 Mayson Avenue	22.50
5-r. h.,	385 W. Fifth Street	6.50
5-r. h.,	Hapeville, Harrison Road	11.00
5-r. h.,	825 Marietta	12.50
5-r. h.,	5 Hopkins	25.00
BUSINESS HOUSES.		
Office	23½ Whitehall	$25.00
Store	314 Decatur	20.00
Store	Hill and Clark	25.00
Store	168 Peters Street	25.00

IF YOU HAVE MONEY to lend we can place it safely.

HOUSES FOR RENT. HOUSES FOR RENT.

FOR RENT.
NO. 425 HARDEE STREET, EDGEWOOD.
A nice new five-room cottage on corner lot; good neighborhood and surroundings. $15.00 per month.

WE PUBLISH A WEEKLY RENT BULLETIN, giving a good description of everything we have for rent. Get a copy.
JOHN J. WOODSIDE.
Atlanta Phone 618. 12 AUBURN AVE. Bell Phone Ivy 671.

FOR RENT
Chas. P. Glover Realty Co.
2½ WALTON STREET.

14-r. h.,	173 Luckie Street, (July 15)	$ 40.00	8-r. h.,	89 Inman Circle	$ 45.00
12-r. h.,	26 Ponce DeLeon Ave.	125.00	8-r. h.,	66 Sinclair Ave.	50.00
12-r. h.,	40 West End Ave.	45.00	8-r. h.,	96 W. North Ave	40.00
12-r. h.,	386 Spring Street	40.00	8-r. h.,	868 Piedmont Ave.	37.50
12-r. h.,	82 Central Place	35.00	7-r. h.,	154 Elizabeth Street	45.00
10-r. h.,	71 W. Fifteenth St.	85.00	7-r. h.,	330 Central Ave	27.50
10-r. h.,	44 East Ninth Street.	63.00	6-r. h.,	48 Boulevard Circle	30.00
10-r. h.,	84 East Cain Street.	45.00	6-r. h.,	633 Piedmont Ave.	50.60
9-r. h.,	708 Piedmont Avenue.	65.00	6-r. h.,	123 N. Lawn Street	27.50
9-r. h.,	73 E. Merritts Ave.	43.50	6-r. h.,	137 Venable Street	18.00
9-r. h.,	423 Gordon Street	45.00	6-r. h.,	21 Daley Street	12.50
8-r. h.,	646 Highland Ave.	35.00	6-r. flat	254-A Courtland St.	30.00
8-r. h.,	723 N. Boulevard.	40.00	5-r. h.,	291 Humphries St.	11.60
8-r. h.,	824 Piedmont Ave	60.00	5-r. flat	233 Houston Street	18.00
			5-r. apt.	1 Bell Apartments	40.00

THE EUCLID APARTMENTS

THIS NEW APARTMENT House at 161 Euclid Avenue has just been completed and consists of 16 three and four-room apartments. Each apartment fronts Euclid Avenue and has all the latest improvements and novelties. The wall safes are attractive features for valuables, and the three-room apartments have wall beds, which really makes them equal to four rooms. Prices are $32.50 and $37.50. The neighborhood is unexcelled.

IN THE BOSCOBEL, which adjoins, are three and four-room apartments at $30 to $35 each.

FITZHUGH KNOX
1613 Candler Building

REAL ESTATE FOR SALE. REAL ESTATE FOR SALE.

GRANT PARK COTTAGE

The scarcity of good homes for sale in the Grant Park section is a well-known fact. A great many subdivisions have been made beyond Grant Park to meet the demand for this very desirable section.

When a good home on a good street near Grant Park is offered for sale, it is usually sold right away. We have had listed with us for sale a 7-room cottage at 45 Park Avenue, on a lot 50 by 200 feet. The lot is elevated, has plenty of trees and faces east. The cottage is well built and has all conveniences. This place is located near several churches, public schools and is on one of the few double car-tracked streets in the Grant Park section. Price, $4,750. Very reasonable terms.

FORREST & GEORGE ADAIR

FOR SALE
JOHN J. WOODSIDE

TERRY STREET BARGAIN.
(Make Cash Offer.)
OWNER, non-resident, asks us to get best offer quick; 89 Terry; buy at your price.
THOS. R. FINNEY, Sales Mgr., 12 "Real Estate Row."

PIEDMONT AVENUE BUNGALOW, $6,250.
This is the biggest bargain on Piedmont Avenue. Owner is leaving city the 1st of August and must sell AT ONCE at a price that is a big sacrifice. Seven large rooms and hallway, three bedrooms, all city improvements, east front lot, large, spacious front porch, splendid location; convenient to school and right on car line. See us at once.

MYRTLE STREET BUNGALOW, $6,000.
Near the Tenth Street School and one block from the car line. This six-room bungalow is well worth every penny asked and we know of no other house on the street for the same price. Has all city improvements, elevated and level lot. Terms can be arranged.

THOMSON & LYNES
18 and 20 WALTON STREET. PHONE Ivy 718.

TWO BARGAINS

FOR A FEW DAYS only we can deliver two bargains on Chatham Street. Prices are under market value. $3,650 and $3,750. Submit terms.

J. R. SMITH & J. H. EWING
REAL ESTATE, RENTING, LOANS.
Ivy 1513. 130 Peachtree. Atl. 2865.

REAL ESTATE AND CONSTRUCTION NEWS

Bridge Plaza Plan Before Committee

Suggestion of 30-Year Property Lease for $3,000,000—Jonesboro Road Acreage Sold.

A new proposition has been submitted in the so-called Bleckley plaza plan for bridging the railroad tracks in the center of town and erecting handsome business buildings along the superstructure. It is to lease the Western and Atlantic Railroad acreage from the State for 30 years on a basis of $100,000 a year, and then give the property back to the State.

This suggestion was made at a meeting of the W. & A. Committee of the State Legislature by Barry Wright, Representative from Rome. Mr. Wright declared he was confident he could get a syndicate of business men to take such a lease.

The plaza plan was first put forward several years ago by Haralson Bleckley, the well-known architect, who submitted a sketch showing the feasibility of it. Leaders in local finance indorsed the movement, declaring that the waste space over the railroad tracks could be made to yield the State a handsome income with no outlay.

Included in the plan are a handsome new depot and an incline from the Forsyth street bridge to Madison avenue, to handle traffic to and from the Terminal Station. Ralph O. Cochran, John Y. Smith and Robert B. Blackburn, Representatives from Fulton, recently indorsed this project on condition that the State's interests could be protected in the deal. Mr. Cochran declared that the property frontage created under the plan would be extremely valuable and that owners whose property adjoined the plaza could afford to pay for the improvement out of their own pockets, in consideration of the benefits that they would derive from double frontage.

Leaders who are pushing the matter are hopeful that the Legislature will take some action at this session.

Acreage Deal Closed.

Mrs. R. C. Brannon has sold to A. L. Slaton, through Captain R. F. Cox, of the Smith & Ewing Real Estate Agency, 17 acres and a bungalow on the Jonesboro road, six miles from the city, for $5,500, or $323 an acre.

Chamber of Commerce Plans.

Details of the arrangement for the Chamber of Comerce to own its home at the southeast corner of North Pryor street and Auburn avenue have been announced. The cost of renovating will be $50,000. The ground floor will be leased for stores and the upper stories will be used for office space, either for the various departments of the chamber or for outside concerns. There will be six stories and basement.

The ground plan calls for dimensions of 75 by 90 feet. A. Ten Eyck Brown is the architect and the Griffin Construction Company the contractor.

Preparing for Haynes Store.

Hard & Worm, contractors, are busy improving the front and interior of the three-story building at 49 Whitehall because of a raise in rental from $4,000 to $12,000 a year. He offered $8,000 to the owner, A. B. Steele, but this was not accepted.

Mr. Haynes recently got some ideas from New York and European points, and will put them into effect in his new establishment.

Three Places Change Hands.

F. J. Cooledge, individually and as executor for A. F. Cooledge, has given his son, Norman P. Cooledge, a warranty deed on No. 68 Humphries street and Nos. 409 and 413 Richardson street, the amount named being $3,000. The former is 50 by 70 feet and the latter two 75 by 75.

New Development Company.

The Interstate Subdivision Company is the style of a new development concern which will handle real estate. The incorporators are E. E. Ragsdale and H. W. Brown, and they have petitioned the Superior Court for a charter.

Moreland Avenue Sale.

B. M. Grant and A. S. Adams have sold to B. F. Bennett a 50 by 235 foot lot on Moreland avenue, 550 feet north of Mayfield, for 52,000.

Strike on Healey Building.

R. M. Walker, contractor, and William T. Healey, owner of the Healey Building, expected Saturday that there would be an early termination of the workmen's strike on the structure which they are erecting opposite the postoffice. The workmen went out Friday following a disagreement with the contractor.

Building Permits.

$2,500—Dr. Linton Smith, No. 67 Mayson avenue, one-story frame dwelling. Day work.

$124—Belcher & Tatum, No. 307 Hill street, heating plant. Moncrief Atlanta Company.

$123—Mrs. C. Brenner, No. 134 Barnett street, same.

$140—Mrs. L. L. Ferris, No. 97 West Tenth street, same.

$75—G. W. Howell, Whitehall street and Trinity avenue, demolish building. Day work.

$3,500—L. W. Granade, No. 911 East North avenue, one-story frame dwellings. Day work.

$700 Each—S. Cunningham, No. 106, 110 and 112 Humphries street, three one-story frame dwellings. Day work.

PROPERTY TRANSFERS.
Mortgages.

$700—H. S. Ham to Atlanta Banking and Savings Company, lot 90 by 160 feet, southeast corner Bellview Avenue and Hall Street. July 8.

$708—George W. Pounds to Atlanta Banking and Savings Company, lot 46 by 190 feet, east side South Boulevard, 295 feet north of Ormewood Avenue. July 9.

$300—Mrs. A. L. Posey to Atlanta Loan and Savings Company, lot 34 by 100 feet, west side Oakland Avenue, 166 feet south of Bass Street. July 1.

$150—J. E. and Beulah Guy to same, 433 Highland Avenue, 33 by 130 feet. July 3.

$625—Emmett A. Davidson to Mrs. Ella F. Bussey, lot 50 by 195 feet, west side of Center Street, 110 feet north of Ethel Street. July 7.

$600—Mrs. Hattie C. Gurr to James W. Deguenther, lot 45 by 190 feet, north side of Merritts Avenue, 135 feet west of Butler Street. July 5.

THE ATLANTA GEORGIAN
Published Every Afternoon Except Sunday
By THE GEORGIAN COMPANY
At 20 East Alabama St., Atlanta, Ga.
Entered as second-class matter at postoffice at Atlanta, under act of March 3,1873
Subscription Price—Delivered by carrier, 10 cents a week. By mail, $5.00 a year.
Payable in Advance.

Man Is a Flying Fish Among Other Things

Whatever Animals Have Done or Can Do Man Will Do and Do It Better

Copyright, 1913, by Star Company.

Man stands at the top of life that began on this planet in the water as a single cell—as small as the point of a pin.

That single cell developed and produced through millions of years of evolution all the forms of life up to man—including the clam, the lobster, the fishes, the birds and all the other animals.

Man came at last to control them all, to eliminate them all eventually, to use them in the meanwhile and to appropriate their various domains to his own use.

The deer could run swiftly. Man created the express train that could run more swiftly.

The hawk could fly fast and bring down weaker birds. Man created the rifle bullet that could fly faster than the hawk.

The eagle could fly above the clouds and make the air his kingdom.

Man is perfecting the flying machine that already flies higher than the eagle and farther at high speed—a machine that will eventually go around the world in twenty-four hours.

The fishes live below the water. Man goes down there and works in his diving suit and in his submarine boat.

The flying fish skims along the water and rises in the air. MAN ALSO CAN DO THAT.

The other day appeared a "flying boat," man's improved copy of the flying fish.

This flying boat, with two passengers, flew ten miles, making the journey IN TEN MINUTES. On the way the boat dropped into a bay, rushed across the surface of the water, rising into the air again and flying on.

If you want to realize how completely man is destined to rule this earth and control Nature's forces, you need only form in your mind a vivid picture of that machine rising from the ground, flying through the air, alighting on the water, running along the water, rising again to fly through the air—making a round trip of twenty miles in twenty minutes.

To contemplate such an achievement is refreshing. Except in the minds of the ignorant and besotted it makes it clear that man is not a miserable creature of sin destined to slave and suffer here. Man is the ruler of this earth, architect of his own destiny, and destined with the power of science and with a brain free from superstition and terror to achieve a glorious destiny on this earth with a more glorious future on greater and more beautiful planets when his training here is ended.

PERTINENT PARAGRAPHS

Nothing strange in the story of the boy who put his foot in a gas pipe and couldn't get it out. All consumers have had the same experience.

That ingenious plow invented by Abraham would seem definitely to identify him as the great-grandfather of the Harvester Trust.

Chicago's Mayor is in a quandary as to uniforms for his new policewomen. How'd silhouette gowns do?

Dare-devil aviator is hurt by falling off a wagon. Could anything be more humiliating?

U. S. Grant, Jr., is to wed Mrs. America Will. Three cheers for the red, white and blue.

Price of beef is driving New York into keen rivalry with Boston on beans and pie.

California bachelor lives to be 107. "There's a Reason."

Italian concern offers cigarettes "without nicotine" at 3 cents each. If they took out the tobacco, we wouldn't be able to buy 'em at all.

President Wilson says he just wants to "loaf" these awfully hot days. Strange! All the rest of us are crazy to be about our work.

Washington had a "dry Sunday"—only Secretary Bryan and Belva Lockwood were left in town.

First 'twas Pfeffer, then 'twas Stubbs, now it's the Cicada Septerndecin—just one thing after another in Kansas.

According to ex-Ambassador Curtis Guild, it is diplomatically awkward to say "Goodbysky" to the Czar twice.

U. S. Navy in fourth place. "Pork barrel" statesmanship is rapidly reducing us to the Hayti class.

HERE AND NOW

By ELLA WHEELER WILCOX.

Copyright, 1913, by American-Journal-Examiner.

HERE in the heart of this world,
Here in the noise and din,
Here where our spirits were hurled
To battle with sorrow and sin;
THIS is the place and the spot
For knowledge of infinite things,
This is the kingdom where Thought
Can conquer the prowess of Kings.
Wait for no heavenly life,
Seek for no temple alone;
Here in the midst of strife
Know what the Sages have known.
Stand not aloof or apart;
Plunge in the thick of the fight;
There is the street and the mart—
That is the place to do right.
Not in some cloister or cave,
Not in SOME KINGDOM ABOVE—
HERE on this side of the grave.
Here we should labor and love.

So many Gods, so many creeds,
So many paths that wind and wind,
While just the art of being kind,
'Tis all the sad world needs.

A Bad Knight

It's an Ill Wind---

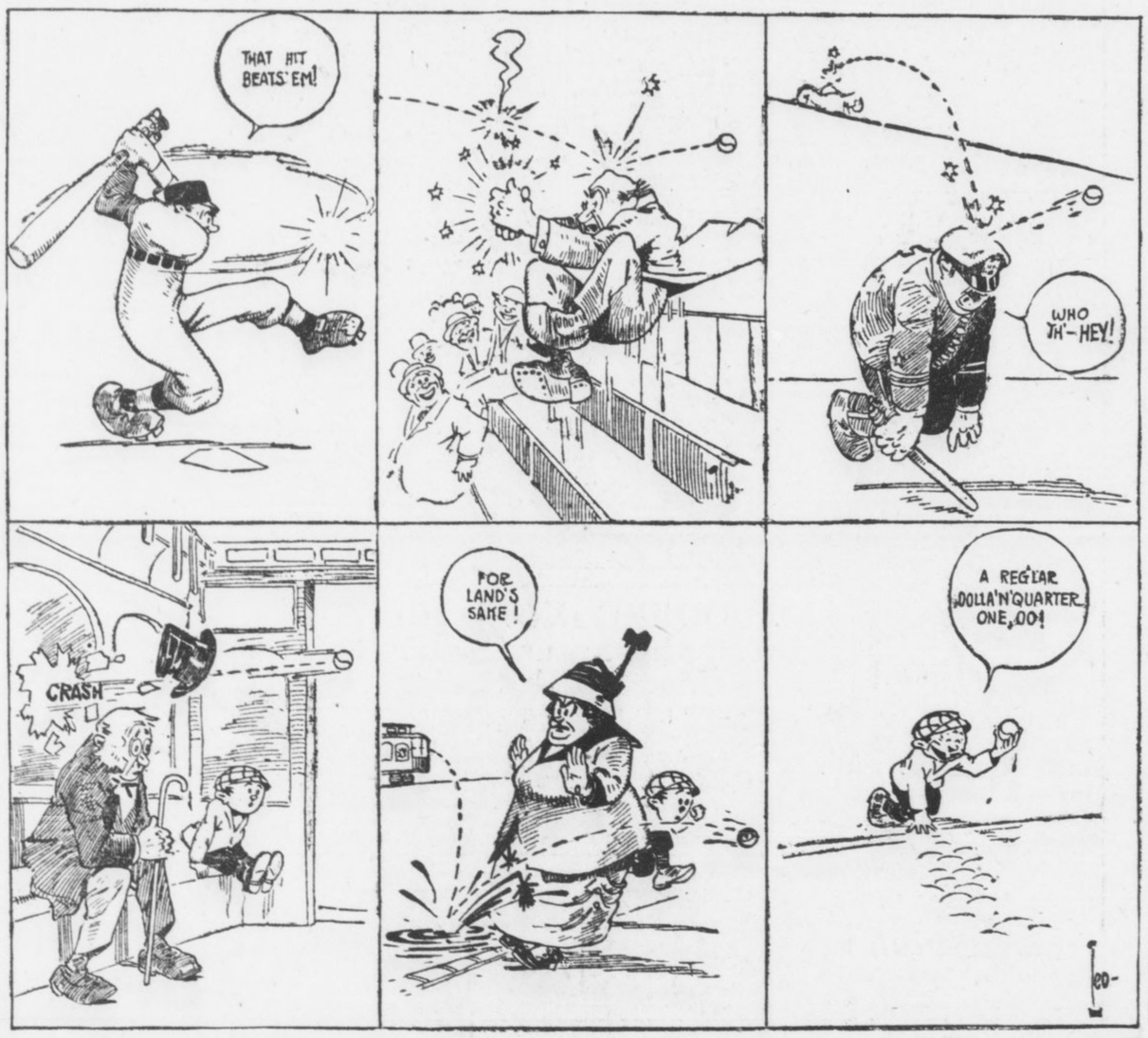

Rev. John E. White

Writes on

Monomoralism

The Double Standard in Morals Is Doomed, He Says. Either Men Will Come Up to Women or Women Will Come Down to Men.

WRITTEN FOR THE GEORGIAN

By REV. DR. JOHN E. WHITE

Pastor Second Baptist Church

WHEN Mr. Bryan and the puffy little Mr. Coin, of Chicago, were conducting their Financial School, the public became familiar with the agitation against monometalism in protest of the single standard in money.

When the woman movement gets its second wind the public is going to be made familiar with monomoralism in protest of the double standard in morals.

As the fashion now stands, society is addicted to the crookedest hypocrisy toward its male offenders.

Under the necessity of maintaining in some way a condemnation of personal vice and of keeping its function of moral indignation from falling into disuse entirely, society out-Herods Herod against weak and betrayed womanhood and snickers in its sleeve over the original sinner who happens to belong to the superior sex.

It is a simple matter of moral mathematics that when women reach the maturity of their social selfhood we will have a showdown on this question.

A Square Deal.

The connection of monomoralism with the woman movement is obvious. It is not merely a pithy issue, of accidental injustice to be snatched up for effect.

The double standard in morals is a piece of social legislation, logical from the assumption of woman's inferior place in society. That point established, masculine superiority makes laws to suit itself and men see to it that they do not bear too heavily on themselves.

On the other side, women accepting the claims of the highest morality upon women, vigorously execute the penalty against female unchastity and thus are forced to play directly into the hands of a gross injustice.

But there is a growing sense in women that the double standard of morals is an outrage against righteousness. They see that it only encourages the rapacity of men, and therefore diminishes the moral security of women.

The consideration of eternal rightness, the demand of truth, the integrity of moral law is also boring its way to the quick of woman's conscience.

If it is a fundamental righteousness that human beings should submit to the regulation of sex relations, then it is spiritual outlawry, a flaunt at the face of Heaven, for men to excuse themselves and go excused in society.

It should not be considered strange if the protests for a square deal goes further than it ought to go.

The Peril of "Everywoman."

Already there are indications that the female protest against the freedom of men to flout virtue is manifesting perilous tendencies.

One has but to mark the venturesome fashions in woman's dress, the tendency of defiant immodesty, the inclination to masculine vices, the neurotic dances, in which women assert their boldness, to become painfully aware that some new spirit of abandon is at work among women.

It is to be condemned and resisted. Very well, but go a little further and interpret it.

With the female consciousness aroused to the point of new and justifiable self-assertion, the double standard in morals is a direct provocation of immodesty among women.

Men have been their leaders and their masters in the era of their subjection, and now that is ending, they are tempted to follow men in the exploitation of their freedom and to defy conventions and restraint of moral prohibitions.

This interpretation of the manifestly immodest tendencies of the day may shock some minds, but it will stand fair in others in the absence of a better.

Calling Men to Task.

It should at least indicate that men must know human nature well enough to understand that a double standard in morals is a rotten basis for healthy society.

If women will have equality of the sexes before moral and social law it will come in one of two ways—by the lowering of the female standard to the present level of the male standard, or by raising the male standard to the level of the present female standard.

In one case or the other the woman movement will inevitably call men to task.

Light and Plants

By EDGAR LUCIEN LARKIN.

Q.—"WHAT power, if any, has light, artificial or natural, on the forced growth of vegetation, compared with heat, artificial or natural?"

This question opens up a rare field for discussion.

Both heat and light are required for plant development. Which has the greater force is difficult to decide, but a plant would live longer in total darkness without heat than in cold absolute, but in light.

The problem of white light shining on plants is a very ancient one; but the dispersion of white, sun or electric arc light into a long spectrum, where the constituent colors are separated out and then allowed successviely to fall on plants, is modern, of great interest and by no means yet fully understood.

Suppose that we have plants that can move, not fixed by roots. Thus, whatever bacteria are, whether plants or animals, they are perhaps more nearly related to the vegetable than to the animal kingdom. And this point is not clearly determined; the line of division is so irregular that it is not fully located.

Some bacteria are very active and others comparatively still. Some have cilia—delicate, hair-like appendages—and these enable them to move. The microscopic objects move and live and have their being in a drop of water.

Place a drop on a thin glass plate, lay another plate on this, flatten the drop, put the glasses under a high-power microscope and view all in range of vision with white light direct from sun or arc. All will be normal. Now place a prism between sun or arc in the beam of light, separate it into a long band of colors and allow these to fall on the cityful of moving inhabitants. Some will not change, but they are mostly white. Others contain a purple coloring matter. These react to light, act, absorb carbonic acid gas and emit oxygen.

Placed in the darkness this process stops. Cut off light from the drop, admit a tiny ray, then the bacteria will leave the darkness and cluster in the light. But they have no eyes, nerves or organs.

Behold this mystery. They become aware of the existence of the light by means unknown to science. The wonder is this: Is light a chemical? Cut off the lighted area and they all swim away. This all in white light. Now turn on the spectrum. At once there is a hurrying toward the bright red; they do not stop, they enter dull red. No rest there; they pass beyond and congregate in the infra-red in a region of radiant energy invisible to the human eye.

But great numbers collect in the yellow-orange part of the band of colors. Few go to green and blue, and none to violet or beyond.

Careful research showed that in those beyond the red more carbon was stored and oxygen liberated than in those in the orange-yellow. Beyond the red, then, energy waves invisible to human eyes can be "seen," or sensed, or utilized, by these bacteria. But ultra-violet waves, also invisible to humans, make imprint on silver molecules, and thus photograph.

Chlorophyll is the green coloring matter in plants. This is acted upon in a remarkable manner by light energy—stimulated into greater production and liberation of oxygen. But cells in the larger plants all liberate oxygen; therefore in these bacteria under the microscope the observer peers into nature's labyrinths.

No clew as to what life is, however, has been detected. But since nature does not break up light into these gorgeous colors of the spectrum, but uses white light, the growth of plants appears to depend mainly on energy waves that we can not see.